

When You Buy Advertising You Buy One Thing, and One Thing Only . . . . That One Thing Is Circulation  
 THE LEADER HAS MORE OF THAT ONE THING IN LITTLEFIELD AND LITTLEFIELD'S TRADE TERRITORY

# \$568,030 FOR FARMERS



**Ann Harding Weds**  
 LONDON . . . Ann Harding, ash-blond beauty of the American screen (above), is the bride of Werner Janssen, famed American conductor and composer. They were quietly married in a surprise wedding. It is the second marriage for both.

## Farm Meeting Is Called For Friday Morning At Amherst

### C. H. DAY TO BE CHIEF SPEAKER FOR GATHERING

**"Future Of Agriculture" Will Be Subject Of Address**

Donald Turner, county agent, has announced a farm meeting to be held in the Majestic Theatre, Amherst, Friday, January 29, at 10 a. m. At that time, C. H. Day, of the Texas Agricultural association, will meet with the farmers of Lamb county and address the gathering. Mr. Day will discuss the "Future of Agriculture," and pass out valuable information along this line. All farmers of this section are urged to attend.

LITTLEFIELD--THE PULSE OF THE PLAINS

# LAMB COUNTY LEADER

Official Newspaper of Lamb County, Texas

Watch Lamb County Grow

THE SOUTH PLAINS GREATEST WEEKLY NEWSPAPER.  
 Serving the Fastest Developing Agricultural Section of the Entire Southwest

VOL. 14 LITTLEFIELD, LAMB COUNTY, TEXAS, JANUARY 28, 1937 NUMBER 43

### GAS RATES OVER THIS DISTRICT ARE REDUCED

**Forty-Two Cities On South Plains Are To Be Affected**

Forty-two towns served by the West Texas Gas company will receive lower rates under an order issued Thursday by the state railroad commission.

The company voluntarily agreed to the reduction, the second similarly made in two years and will apply to January bills.

Commissioner Ernest O. Thompson said "as a result of this attitude by the company its consumers enjoy one of the lowest gas rates in Texas."

The chief reduction is in the new rate of \$1.25 for the first 2,000 cubic feet, the minimum bill per month, 10 cents less than the present rate. A ten-cent saving is also effected on the next 2,000 cubic feet.

The other new schedules are: next 48,000 cubic feet, 50 cents per 1,000; next 50,000, 30 cents; next 400,000, 25 cents, and all over 500,000, 20 cents.

The present schedule is: first 2,000 cubic feet, \$1.35; next 2,000 55 cents; next 46,000, 50 cents; next 60,000, 30 cents; and the next 400,000, 20 cents.

Towns in the system affected are Canyon, Hereford, Bovina, Dimmitt, Happy, Tulla, Silverton, Quitaque, Turkey, Kress, Plainview, Hale Cen-

### Scenes in Auto Strike Tangle



DETROIT . . . Above are motor and labor officials in 15 hour conference with Governor Frank Murphy, in attempt to find ground for truce in untangling the strike of auto workers in General Motors plants. They are, (left to right), Wm. S. Knudsen of General Motors; Governor Murphy, James F. Dewey, federal mediator, Homer Martin, J. A. Wyndham and John Brophy of the workers' Committee for Industrial Organization. Below: Scene as "sit-down" strikers marched from a Detroit plant following first truce agreement.

### MOVE BACK TO OLTON

L. H. (Lida) Trotter and family have moved back to Olton, Mr. Trotter having opening tractor and auto repair shop in the rear of the building occupied by G. A. Bodkin & Son. They are living in one of Tom Whittaker's houses.

### CHECKS WILL START COMING IN FEW WEEKS

**Will Be Payments Under 1936 Conservation Program**

Approximately \$568,030.00 will be received in the near future by Lamb county farmers as payments under the 1936 Agricultural Conservation Program, according to Donald Turner, County Agent. This is an average of about \$355.00 per farm for those participating in the program.

Checks on about 12,000 work sheets had been issued in the state up to January 15th according to a report from the state office. The state office has been centering their efforts in issuing checks to the drought-stricken counties first.

Lamb county should be receiving applications for payment within the next two weeks, states County Agent, Turner. After these are signed by the participating farmers, they will be returned to the state board, after which payment will be made.

### YOUTH DIES AS RESULT OF AUTO CRASH SATURDAY

**Last Rites For Russell Lowell Lee Held Sunday Afternoon**

Russell Lowell Lee, aged 16, son of Mr. and Mrs. A. H. Lee of Sunday community, died at 2:20 a. m. Sunday, January 24, at the Littlefield hospital as a result of injuries sustained when the light sedan, in which he was riding, collided with a truck a short distance west of Bula Postoffice on the Littlefield-Goodland highway, Saturday afternoon at about 4 o'clock.

The car, which was driven by Mandel Francis, was completely demolished.

Riding in the car, besides Russell

Continued on Classified Page

### Church Of Christ Revival To Begin At Amherst Jan. 28

The Church of Christ at Amherst will begin a revival meeting on Thursday night, Jan. 28, at 7:30 P. M. Mr. J. D. Rothwell, minister of the church at Littlefield will do the preaching. There will be two services daily: at 10:00 A. M. and 7:30 P. M. The public is invited and urged to attend. There will be congregational singing and plain positive gospel preaching.

### Have You Seen My Dog?

—Morley B. Drake Littlefield

If you will furnish information as to his whereabouts or return him to me, I will pay a reward.

His name is "Thirty," and he is a black and white bulldog weighing about 65 or 70 pounds, or thereabout. He left home Saturday night.

This dog isn't valuable in dollars and cents, having cost me only \$5 when five weeks old, but when you raise a dog from a waddling pup you sort of get attached to him.

When "Thirty" left home he was wearing a black collar with brass spots, a license tag and a small lock. The name of his owner, "M. B. Drake, Littlefield," was engraved on a plate on his collar.

Your cooperation in finding this dog will be appreciated and rewarded.

### WE THINK

What Do You Think?

BY M. B. D.

THING THE GOSPEL—preachers, bankers and editors are more than any three groups that come to our mind at the moment. A banker and an editor back and everybody seems less satisfied. But a preacher he is supposed to be exceedingly gracious and understanding—his temper—and not get over-acted in any manner—sort of turn the other cheek—even if he gets so inwardly boiling over that he must rush to his study and there in privacy set his head in a normal direction and in a manner that the "other cheek" is not in evidence and say unto himself in perfectly normal manner: "I would have enjoyed telling that bird where to head in."

We have often thought that an editor's job was tough; have declared that we wouldn't want to be a banker for a great variety of reasons. AND WE EVEN THOUGHT OF PREACHING THE GOSPEL THAT A PETITION WOULD BE PRESENTED TO EVERY LAW OFFICER FOR MILES AROUND

Continued on Classified Page

### BOBBY HARLESS DIES AS RESULT OF DIPHTHERIA

**Funeral Services Sunday Afternoon At First Baptist**

Bobby Richardson Harless, three year old twin son of Mr. and Mrs. Jim Harless of this city, passed away about 5:30 Saturday evening, January 23, at the Hanford East Fourth Street, Littlefield, Texas, after a brief illness of diphtheria.

The child had been confined to Littlefield hospital, and was apparently well on the road to recovery when he was taken home. Heart trouble is believed to have been the cause of his death.

Funeral services were conducted Sunday afternoon at 3 o'clock at the Church of Christ, Littlefield, Texas, with J. D. Rothwell, pastor, officiating, and interment, in charge of Hammons Funeral Home, took place in the Littlefield Cemetery. The child was survived by his parents, and twin brother, Billie Wilson Harless, two half-brothers, Wayne Harless and Charles Watson; three half-sisters, Mrs. Florence Watson, Sutherland, Frances Watson, and

Continued on Classified Page

### McCain Child LOSES LIFE IN BLAZE FRIDAY

**Father Seriously Burned, Confined In Local Hospital**

Lee McCain, farmer of eight miles northeast of Littlefield, was seriously burned about the face, hands and chest, and his little daughter, Carmelita, aged 20 months, lost her life in a blaze Friday morning, January 22, which destroyed their four room residence, together with almost all their household effects and clothing.

The fire occurred about 10:30 Friday morning, when Mr. McCain attempted to pump air into the drum for that purpose on a gasoline heater. For some reason the gas and air are believed to have come into contact, causing the gasoline to explode, throwing the blaze over the building. Mr. and Mrs. McCain and three of their six children were in the house at the time, as well as a neighbor, J. M. Barlow. The other three children were at school.

Little Carmelita is reported to have been sitting on a chair in the corner of the room behind the heater at the time of the accident, and was burned beyond recognition before she could be discovered from the blaze.

Mrs. McCain's hair was also singed in the fire. She got the children out of the house.

Continued on Classified Page

## Lamb County Contributes \$250 For Relief of Flood Area Victims

Ira E. Woods, County Chairman of American Red Cross, announced receipt of an urgent appeal from the National Red Cross Headquarters, St. Louis, Mo., for funds to provide emergency relief of flood victims in the Ohio and Mississippi valley areas.

Dr. Woods got busy immediately and appointed committees to take care of the gathering of this county's quota, which ordinarily would be \$75.00, but which the National Chairman urged to be increased to double and as much more as possible.

Mrs. Ira Woods and Mrs. Oscar Wilemon made a solicitation Tuesday, and according to Dr. Woods raised \$82.00 towards the fund. Wednesday, another committee with Mrs. W. G. Street as chairman canvassed the city, raising the emergency fund to about \$150.00. Dr. Woods stated that he contacted

the Red Cross representatives of other cities in Lamb county, and that they had agreed to arise about \$100, which would bring the county fund to around \$250.00.

Two telegrams in regard to the urgent need of funds for emergency relief of flood victims were received by Dr. Woods from Gary T. Grayson, National Chairman, the first arriving Friday last as follows: "In order to meet hourly increasing need of flood victims in eight states Red Cross calling on people of United States for minimum relief of two million dollars. Reports received late tonight indicate total of two hundred seventy thousand men, women and children driven from their homes and now depending upon Red Cross for emergency relief including food, shelter, bedding, medicinal material, and warm clothing, raging blizzard and freezing weather in many flooded sec-

tions add to suffering of refugees and greatly increase need for instant relief. Sure people of your community will wish to aid promptly and generously. Urge you, take immediate action, raise your chapter quota 75 dollars, reporting to midwestern branch office at St. Louis."

And a second day letter was received by Dr. Woods Monday, as follows: "Because relief in flooded areas of Ohio and Mississippi Valleys increasing every hour as continued rains send rivers to highest levels in history, with more than four hundred thousand persons driven from homes. Urge you double your relief fund quota and go as far beyond the doubled figure as possible. Stop We are contributing million dollars from national funds stop 300 Red Cross relief workers now in disaster areas giving imme-

mediate emergency relief to flood refugees stop 350 Red Cross nurses in field engaged in battle against feared epidemic stop food, clothing, bedding, medical supplies being rushed by train, truck and boat, rescue work continuing at top speed stop please intensify your campaign efforts and keep midwestern office advised daily of amount raised stop Feel confident your people will not fail in this national emergency."

Anyone wishing to contribute to this worthy cause are asked to send their donation to Dr. Ira Woods, County Chairman; J. C. Elms, Treasurer of Red Cross Chapter, or forward direct to American Red Cross at St. Louis, Mo., headquarters for the Midwestern branch. Reports of the committee on soliciting funds indicate that a number from this section had already sent to headquarters contributions prior to the recent canvass for funds.

ATTEND THE PRESIDENT'S BALL; AMERICAN LEGION HALL, FRIDAY NIGHT, JANUARY 29—YOU CAN HELP BRING HEALTH AND HAPPINESS TO INFANTILE PARALYSIS VICTIMS.



Featured Over

The word 'A word' said lady interv side lines olo Joe," the e which com are Saturday ough Sunday "It is indeed man with t ut just why her obvious "Watch wh one and you th a charact only but H "Just what "Well, I sit g seat of a eam-lined tr at - and at ing a coffe a cup—" "And?" "All of a su the spoon, s another spe on do a ce t), and land i er side of t all!" "What else, t the same Chinese folk "A real fol e the worc

We Think

(Continues

present. Nearly 2,0 traffic ac 708 fatali ds and str the yea vernor Al or Allred: e destruct ualties of ands a ri the minds lize that a ; they ar be prev Citizens o l-known f are being the comm will be f mission vernor an the Con ration of c minde te in orde traffic tr y day o es.

THINK- hat Gover tee shoul cooperati prograr ways as AT THE ED THE GS IN FETY S SSON T EM T THEIR LIV

ousal

(Contin

and M deut.-Gr receive ice Jol e court from t M. Cur ntroduc E. D. Pe the Ut talked a roar mber: t as C d on rreme y also A cani year-o hment rens r A. d essent, " Forme vernor usful him the n as inent Asse) finite e go' n at to "The a w o ye the d to we w I cor apl rati per lor at y y

**COAL**  
NIGGERHEAD COLORADO  
LUMP COAL  
COLORADO NUT COAL  
All sold on money back guarantee of quality!

**We Do Custom Grinding**  
NEW W-W HAMMER MILL & GRIST MILL NOW IN OPERATION!

**ROY BYERS**

Located on Highway No. 7—Opposite the Panhandle Wholesale—Phone 187

**FEEDS**

We carry a complete line of stock and poultry feeds.

We Feature—  
**ManAmar**  
Laying Mash



"Just getting acquainted" was the occasion as Congressman G. H. Mahon (left) new member from South Carolina, greeted Congressman G. H. Mahon (right), second term from Texas. It is thought to be the first time in the history of Congress that two sitting Members have had identical surnames and initials. Incidentally, there is only one Jones in Congress—Marvin Jones of Texas.

Lubbock, who has been active in the field for some time.

With the increase of the flow of the Duggan well, it is pointed out by oil men that Cochran county is to get a thorough test, with several wells going down during 1937.

The Texas company is drilling in anhydrite below 3,950. It is 70 feet lower structurally than the Duggan well and is about 10 miles east of the Duggan well.

**BUILD FRUIT STAND**  
A building is being built at the north side of the square in Morton, which when completed will house a fruit stand, operated by Mr. Hall of Childress.

**MORTON STAR MEMBER HONORED**  
The Morton Chapter of the Order of Eastern Star and Miss Bessie Bullock were honored at a recent meeting of the Lubbock Chapter when she was chosen presiding officer from several hundred members present. Those making the trip from Morton were:

Meadmess Hume Russell, Dr. Rushing, Jess Burns, C. F. Winder, Louise King, Loyd Kennedy, W. L. Miller, Roy Traver, Roy Hickman, Boyd Crooks, Alvin O'Pry, Johnson of Bledsoe; Misses Bullock, Opal Johnson, Nellie Brown, Mrs. Nancy Johnson of Whiteface, and Mrs. Earl Cadenhead, Morton; Mrs. E. E. Angley.

**Last Rites Held Friday At Killeen For Sudan Farmer**

Funeral services for G. W. Hilliard, 76, retired Sudan farmer who died early Thursday morning in a Littlefield hospital following illness of about a month, were conducted in Killeen.

Mr. Hilliard had lived at Sudan seven years.

He was survived by seven sons, F. M. of Tulla, G. E. and W. L. of Killeen, J. L. of Clovis, N. M., and D. L. of Hobbs, N. M., and W. H. of Estrancia, N. M., and two daughters, Mrs. L. E. Murray of Dallas and Mrs. S. O. Burks of Corsicana. Twenty-six grandchildren and four great-grandchildren also survive.

**SUFFERS FRACTURED HIP FROM FALL**

N. P. Jorgenson of Morton was unfortunate enough to fall recently and break his left hip. He is confined to his bed.

**Stomach Gas**

One dose of ADLERIKA quickly relieves gas bloating, cleans out BOTH upper and lower bowels, allows you to eat and sleep good. Quick, thorough action, yet entirely gentle and safe.

**ADLERIKA**

**Bula High School Stage Three Act Comedy Wednesday**

"Cheerio My Deario", a three act comedy, was staged at the Bula High School Auditorium Wednesday night when a large number attended.

Miss Eula L. Peters was sponsor of the play, and the following pupils took part: Misses Juanita Nickols, Ruby Turner, Pauline Medlin, Mag-

gie Dean, Helen Brinker, Valera Cannon, and Buddy Blackman, Gerald Laney, Woodrow Howe, Harrell Advin Edge, Howard Smith and Ashel Richardson.

**Sore Bleeding Gums**

Only one bottle LETO'S PYORRHEA REMEDY is needed to convince anyone. No matter how bad your case, get a bottle, use as directed, and if you are not satisfied druggists will return your money. **BRYAN DRUG COMPANY**

**UNDERSTANDING**

The deepest respect, a sympathetic understanding for bereavement . . . many years in our calling have added to the sincerity of our attitude at a time of great personal loss.

**Burleson's**  
Funeral Directors

Ambulance Service Phone 77

**RURAL COMMUNITIES**

**Morton News**  
MORTON RESIDENT'S BROTHER DIES

Frank House, ex-sheriff of Howard county and brother of R. R. House



A Complete Line of **MAGAZINES**—at the—**PALACE CONFECTIONERY**

Keep your **BABY SAFER**

Don't let germs infect your baby's delicate skin. Instead of using ordinary baby powders, use Mennen Antiseptic Powder. It's definitely antiseptic and fights off germs. This famous powder is as soft, as smooth and fine as a baby powder can be. But, in addition—IT KEEPS YOUR BABY SAFER—protected against his worst enemies, germs and infection. It costs no more. See your druggist today.

**MENNEN Antiseptic POWDER**

**Sentinels of Health**

Don't Neglect Them! Nature designed the kidneys to do a marvelous job. Their task is to keep the flowing blood stream free of an excess of toxic impurities. The act of living—life itself—is constantly producing waste matter the kidneys must remove from the blood if good health is to endure. When the kidneys fail to function as Nature intended, there is retention of waste that may cause body-wide distress. One may suffer nagging backache, persistent headache, attacks of dizziness, getting up nights, swelling, puffiness under the eyes—fat tired, nervous, all signs out. Frequent, scanty or burning passages may be further evidence of kidney or bladder disturbance. The recognized and proper treatment is a diuretic medicine to help the kidneys get rid of excess poisonous body waste. Doan's Pills. They have had more than forty years of public approval. Are endorsed the country over. Insist on Doan's. Sold at all drug stores.

**DOAN'S PILLS**

of Morton, died suddenly recently near Big Spring. Death was attributed to angina pectoria, according to a coroner. Mr. House attended the funeral services held Monday of last week at the Methodist church, Sterling City, returning home Tuesday. His brother was 49 years of age, and a peace officer in that section for many years.

**Cochran County To Get New Test Well S. E. Morton**

An increased flow of oil in the Duggan well, 9 miles southwest of Whiteface, and 17 miles southeast of Morton, was evident following the additional acidizing of the well with 4,000 gallons last week end.

This was the second increase in the well within the past three weeks. The first increase came with 2,500 gallons of acid being poured in the well. At that time the well increased from 168 to 301 barrels.

Drillers state that the well is good by actual test for 600 barrels at present.

It was also stated by those in authority that the gas pressure was the strongest of any wild cat in Texas. Not that the well was producing more cubic feet of gas, but that the pressure was the strongest of any record to date.

Lou Stogner of Fort Worth, representing Bank & Harrison of Dallas, and co-driller with Elliott Roosevelt of a well last year in Gaines county south of Bledsoe in which a duster was had, was in the city last week in the interest of his associates, and leasing some additional land.

Mr. Stogner paid \$2.00 per acre for several tracts of individual tracts on the Cameron lands, which brought the total acreage of his firm to about 23,000 acres, east and southeast of Morton, extending near Whiteface and toward Whiteface and toward Lehman, and extending across the highway on both sides.

Mr. Stogner stated that his associates were under contract to the Cameron people to start a well on March 1. This test will be located 9 miles south and east of Morton, and about 4 1-2 miles north and east of Whiteface.

Mr. Stogner was accompanied to Morton by Mr. John E. Toles of

**Drs. Nelms & Nelms CHIROPRACTORS**  
Vit-O-Net Baths-Massage  
Phelps Avenue  
Opposite Texas Utilities Co.  
Dr. J. E. Nelms-Dr. Hazel Nelms  
Graduate Chiropractors  
Residence Phone No. 4

For Your OLD RADIO ON THIS New 1937.....  
**\$32. PHILCO**

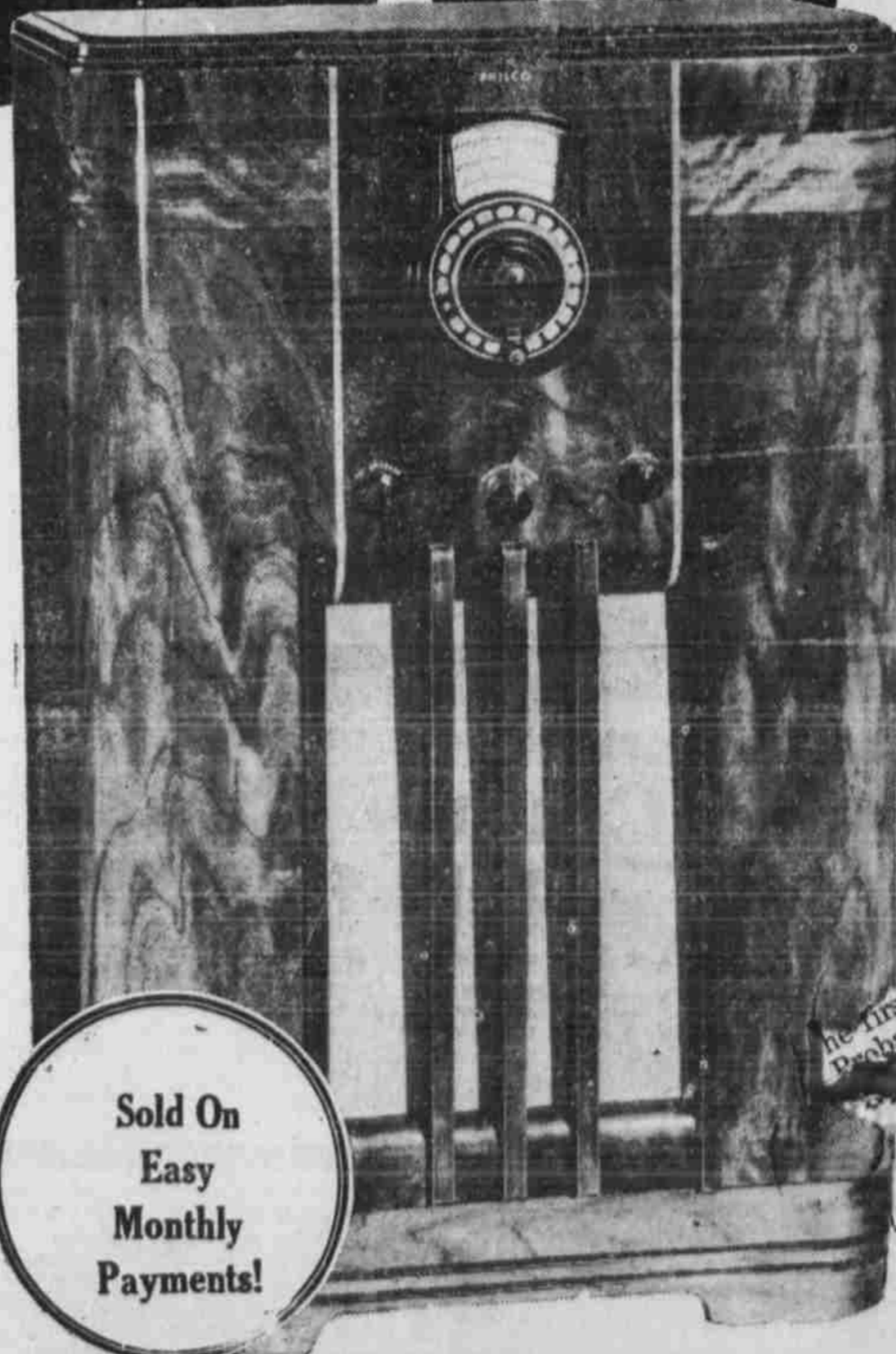

**\$130**  
LESS **\$32**  
**\$98**

Complete With Aerial

- Nine Tubes
- Automatic Tuning
- Magnetic Tuning
- Spread Bar Dial
- Foreign Tuning System
- World Wide Reception

Sold On Easy Monthly Payments!

**FOXWORTH-GALBRAITH LUMBER CO**

LITTLEFIELD, TEXAS

*Last chance!* THEY'RE GOING FAST AT THIS SPECIAL PRICE



# THIS STORE IS AGAIN IN RACE FOR NATIONAL HONORS!

In 1935 this store led all other Piggly Wiggly stores in the nation in percentage of increased sales in the class of organizations operating from one to nine stores. We received word this week that we were in second place for high honors for the last three-months period. The contest ends Saturday night and we are out to win FIRST PLACE again! To do this we are offering many special prices! Prices that we know will mean a sizeable saving to you. Check every item in this advertisement and lay in a supply of foods for days to come!

## THESE LOW PRICES SAVE YOU MONEY! AND WILL HELP US WIN!

# Pork Sausage lb. . . .15c

CHEESE, Longhorn, lb. . . .19c	DOG FOOD Ace High, 4 Cans . . . . .25c
LARD Bulk, Bring Your Pail, Lb. . . . .13 1/2c	DRY SALT Squares, The Pound . . . . .13 1/2c

## FLOUR

GLADOLA  
Guaranteed Best Grade, 48 Lb. Sack  
**\$1.85**

CATSUP 14 Oz. Bottle, 2 For . . . . .25c	JELL-O, 3 Pkgs. . .19c
TOMATOES No. 2 Can, 3 For . . . . .25c	Ripple Wheat, Pkg. 9c
CORN Libby's, No. 2 Can, 2 For . . . . .29c	Toilet Tissue, 6 for 24c
Apple Butter, Qt. .19c	Pork-Beans Phillips, 6 Cans . . .35c
BEANS Mexican Style, Ratliff's, 3 For . . .25c	Shortening Jewel, 8 Lb. Carton \$1.10
MILK Carnation, or Pet, 3 Tall Cans . . .23c	CATSUP Heinz, 14 Oz. Bottle . . .23c
	Tomato Juice Libby's, 3 Cans . . .25c
	Mackerel, 3 cans . .25c

<b>SUGAR</b> 10 Lb. Sack . . . . .55c	POST BRAN, Pkg. 11c
COCOA Mothers, 2 lbs. For . . . . .17c	Salt, 5c Pkg., 3 for 10c
SUGAR Powdered, 3 Pkgs. For . . . . .25c	MACARONI Or Spagh 7 Pkgs. For . . . . .25c
STARCH Regular Packages, 3 For . . . . .24c	Crackers, 2 lb. box 15c
APRICOTS Dried, Large Pkg. . . . .25c	PRUNES Dried, 3 Lb. Pkg. . . . .25c
PEACHES Dried, Large Pkg. . . . .25c	APPLES Dried, Large Pkg. . . . .25c
SYRUP East Texas Sorghum, Gal. . . . .65c	COFFEE Bright and Early, 1 Lb. Pkg. . .19c
PICKLES Sour or Dill, 25 Oz. . . . .15c	

MIRACLE WHIP Salad Dressing, Quart . . .36c	K. C. Baking Powder, Lb. Can . . .13c
COCOANUT Bulk, Pound Pkg. . . . .18c	BAR CANDY, 3 for . .10c
CIGARETTES, Pkg. . .15c	

SOAP P & G 6 Bars— <b>23c</b>
OXYDOL Reg. Size Pkg.— <b>22c</b>
CAMAY Soap 4 bars— <b>23c</b>

SUNBRITE, Pkg. . . . .5c	Bunch Vegetables, ea. 5c
PICKLES, Gal. . . . .55c	SYRUP, Staley's, Gal. 65c
PEACHES No. 2 1/2 Can For . . . . .16c	

# PIGGLY WIGGLY

100 PERCENT HOME OWNED

## RURAL COMMUNITIES

**Whitharral F. F. A. Chapter Sponsor Father-Son Banquet**

Seventy-four persons, including F. F. A. chapter members, attended the annual father-and-son banquet sponsored by the Whitharral chapter Friday night in the school building. O. T. Ryan, Lubbock, vocational agricultural superior, was the principal speaker. The meal was served by the home economics department of the school. Mrs. J. M. Glass, teacher, presiding. It was the first of what Mr. Wilkins, teacher, hopes to be an annual affair.

## BULA NEWS

Sunday school was well attended each church Sunday, with preaching at the Methodist church. Bula basketball boys played Canyon State Teachers college freshmen boys Friday and Saturday night, with Bula boys victorious in both games.

Mr. and Mrs. Gordon P. . . . . spent a week end at Quitman, Tex.

Mr. T. L. Simmons, . . . . . was in Lubbock, Tex. . . . . with Mrs. C. Williams . . . . . from . . . . .

Miss Hazel Weaver who has been confined at the Littlefield hospital for about two weeks is getting along nicely, which was the last report, and we are very glad to hear it.

Jens Richardson, Bub Carter, B. Blackman, were in Muleshoe Thursday, paying taxes and transacting business.

Mr. and Mrs. Roy Blackman and son of Clarendon visited last week with Mr. and Mrs. B. L. Blackman and family.

C. M. Tedwell transacted business in Littlefield Saturday.

Mr. and Mrs. Iris Redden visited Sunday with Mrs. Redden's mother, Mrs. Ross Dennington.

Mr. and Mrs. Tom Boyard of Kermit, Texas, attended to business here and visited with Mr. and Mrs. L. Blackman and family.

Mr. and Mrs. H. B. King of Susan visited with Mrs. King's parents Sunday, Mr. and Mrs. Gil-

## PEP PARAGRAPHS

Rev. W. F. Rosen, Tane Jungman, Fritz Diersing and Robert Albus left Sunday evening for Munday, Texas, and Lawton, Oklahoma to return Wednesday.

Mr. and Mrs. Joe Wotipka and Mrs. Mary Wotipka of Lubbock visited here recently.

Mr. and Mrs. George Frerich are the proud parents of a baby boy, born last week. The young man has been named "Aloysius."

Mr. and Mrs. Edward Kheuler from Munday, are new comers to this community, making their home in north Pep. Jud Kheuler, also from Munday is a visitor in their home.

John Frerich arrived last week from Deming, N. M. He will operate a blacksmith shop here.

Relatives from Cincinnati, Ohio, are guests of the A. G. and W. T. Jungman families this week.

## HART CAMP NEWS

Our basketball tournament started Friday afternoon at 3:00, with a game between Snyder and Hart Camp. The teams who entered the tournament were: Cotton Center, Littlefield, West Side, Snyder, and Hart Camp.

The tournament ended Saturday night with Littlefield winning the trophy for first place, and Hart Camp the trophy for second place. Spade won third place in the contest. The all-tournament team was chosen as follows: Cannon, Cotton Center; Petty, Spade; Etter, Littlefield; Allen, Hart Camp; and Wright, Hart Camp. The boy winning high score for one game was Chester, Hart Camp. He made a total of 28 points in one game. Rice, Hart Camp was high score man for the tournament. He made a total of 64 points during the games. S. M. True from Snyder was chosen as the best sport. Each of these boys named above were given a medal.

The people who attended the tournament saw some very good games, and some real sportsmanship during the games.

## LOCAL PIGGLY WIGGLY ONE OF LEADERS IN NATION-WIDE BUSINESS INCREASE CONTEST

In an advertisement in this week's issue of the Leader, the Littlefield Piggly Wiggly store announces that it is second in its class in a nation-wide race in the Piggly Wiggly organization for first honors in percentage of increased sales during the three-month period ending next Saturday night.

The local store, which is in the class of organizations operating from one to nine stores, won first place in 1935, by leading all Piggly Wiggly stores in the nation in its class in percentage of increased sales.

At a recent meeting of the commissioners court Dr. R. A. Prestridge of Olton was named county health officer for the north part of the county.

That part of the county has been without a county health officer since the removal of Dr. Tom Patterson several months ago. Dr. Prestridge also is city health officer.

## Is Named Health Officer For North Part Of County

At a recent meeting of the commissioners court Dr. R. A. Prestridge of Olton was named county health officer for the north part of the county.

That part of the county has been without a county health officer since the removal of Dr. Tom Patterson several months ago. Dr. Prestridge also is city health officer.

## DISTRICT CLERK AND DEPUTY SHERIFF TO TESTIFY AT GILMER

I. B. Holt, District Clerk, and Deputy Sheriff Sam Hutson left Sunday for Gilmer, Texas, where they will testify relative to a man named Williamson.

Mr. Holt will take county records with him, arising out of a burglary case in which the same man was convicted in this county in 1935, and Mr. Hutson will be an identification witness.

## LAST RITES FOR INFANT SON OF MR. AND MRS. WELBORN

Funeral services were conducted at Hammons Funeral Home, by Rev. Willis J. Ray, pastor of the First Baptist church, Littlefield, at 3 o'clock Monday afternoon for the infant son of Mr. and Mrs. Brantley Welborn, who was born and died about 9 o'clock Sunday evening at the Littlefield hospital.

Interment, in charge of Hammons, took place in the local cemetery.

## HAVE CAR ACCIDENT NEAR MINERAL WELLS

Mr. and Mrs. R. E. McCaskill were unfortunate enough to have a car accident near Mineral Wells Saturday night, when their automobile and another car collided. Mrs. McCaskill suffered a fractured ankle.

The driver of the second car was reported in a serious condition. Mr. and Mrs. McCaskill will return home today (Thursday).

## DATES FOR DISTRICT INTERSCHOLASTIC BASKETBALL TOURNAMENTS ANNOUNCED

Dates for District 3 interscholastic league basketball tournaments were announced Saturday by athletic directors.

Bert Huffman, Texas Tech coach and district athletic director, announced the schedule for the district tournament to be staged at Texas Tech gymnasium, February 12, and 13.

Huffman urged that all county tournament winners send in their entries as soon as possible. Fourteen counties comprise District 3, and in addition to their champions, the Class A teams of Lubbock and Plainview High schools are to compete. The latter do not compete in county tournaments.

The district director said that a team trophy would be given the champion, that 8 gold basketball trophies would go to individuals on the winning team, silver basketballs to the second place team, and 5 gold trophies to members of the all-district team. A gold trophy will be awarded the player voted most valuable in the tournament.

Coach Huffman announced the following schedule for the district tournament, names of counties being substituted for schools except as otherwise designated:

Friday, Feb. 12—9 o'clock a. m., Hale vs. Garza; 10 a. m., Terry vs. Plainview High school; 11 a. m., Dawson vs. Lamb; 12 noon, Crosby vs. Dickens; 1 p. m., Bailey vs. Floyd; 2 p. m., Cochran vs. Hockley; 3 o'clock, Lynn vs. Lubbock High school; 4 o'clock, Lubbock (county) vs. Yoakum.

Second round games will start at 5 o'clock Friday afternoon, winners meeting winners, in the order named above.

Semi-finals are set for Saturday morning, at 10 o'clock, with the championship game to start at 8 o'clock Saturday night.

## Pay Your Poll Tax

Poll taxes must be paid by Saturday of this week, in order to vote in 1937 elections. Those who do not pay their poll taxes will not be eligible to vote.

Poll taxes may be paid in Littlefield to Mike Brewer at his office here.

## CARD OF THANKS

It is our desire to thank each and every one who so thoughtfully helped in hours of illness and death of our dear little Bobbie.

We especially wish to thank those who contributed to the beautiful floral offering.

Each of you will always have our highest regards and respect.

Mr. and Mrs. Jim Harless and Billie.

Mr. and Mrs. C. West, formerly of Hot Springs, N. M. are now employed by the Hotcha Coffee Shop. Mr. West is cooking for the cafe, while Mrs. West is assisting as waitress.

Mr. and Mrs. West are former residents of Littlefield, having opened a harness business here.

**WE URGE YOU . . .**

to see the McCormick-Deering line before purchasing—

**FARM IMPLEMENTS!**

Used McCormick-Deering Farmalls — Farmalls Rebuilt — A Complete Line of McCormick-Deering Repairs.

**TREMAIN IMPLEMENT CO.**  
LITTLEFIELD



# Clubs - - Women's Interest - - Social Events

## Miss Frances Aven And "Mike" Brewer, Jr. Wed Here Sunday Morning

The marriage of Miss Frances Aven, daughter of Mr. and Mrs. Joe Aven, and M. E. "Mike" Brewer, son of Justice of the Peace and Mrs. M. W. Brewer, was solemnized at the Aven residence on East Third street at 10:30 Sunday morning.

The ceremony was performed by the groom's father under an archway beautifully decorated in blue and white, with pot plants on either side.

The bride was becomingly attired in a royal blue crepe dress with navy blue accessories, wearing a corsage of sweet peas.

Miss Lucille Aven, sister of the bride, acted as bridesmaid. She wore a gray suit with blue accessories. Mr. L. R. Rogers attended the groom.

Miss Lois Wren of Baileyboro opened the ceremony by singing, "Love You Truly."

Mrs. Brewer has been a resident of Littlefield since 1929, and was graduated with the 1934 class of the Littlefield high. She has been employed at Stone's Variety store for the past three years.

Mr. Brewer has lived here for the past ten years. He is connected with the Kersey Grocery & Market, where he has been employed for the past several months.

The young couple have a host of friends in Littlefield and section, who wish them much happiness and prosperity.

Attending the wedding ceremony

were: Mr. and Mrs. Mike Brewer, Sr., and Misses Kathleen and Ida Joe Brewer; Mr. and Mrs. Joe Aven and son, J. T.; Mr. and Mrs. Max Houk, Mr. and Mrs. Alton Rucker; Mrs. Ray Kelm; Nelson Busey; Mrs. L. B. Stone; Roy Norman Teeters, and Miss Lois Wren of Baileyboro.

## Miss Bills Member College Orchestra at W. T. S. T. College

Canyon, Jan. 19.—Miss Fredda Charles Bills, a 1934 Littlefield high school graduate, and now a junior at West Texas State Teachers College at Canyon, is a member of the college orchestra, playing double bass violin.

Miss Bills is a W. T. Music major in piano. Since entering college she has been an honor student consistently.

## Mrs. C. E. Cooper Hostess Thursday Bridge Club

Complimenting members of the Thursday Bridge club, Mrs. C. E. Cooper was hostess to the group and a number of guests at her apartment on East Fourth Street Thursday afternoon.

Four tables of bridge were in play during the afternoon, Mrs. Dennis Jones scoring high, and Mrs. Pat Boone receiving the slam prize.

Following the bridge salad plate was passed to the following: Mesdames Pat Boone, Mallory Etter, Lee Bradshaw, W. H. Gardner, T. Wade Potter, E. S. Rowe, H. W. Wiseman, J. M. Stokes, W. G. Street, Lena Howard, S. J. Farquhar, Mancill Hall, Dennis Jones, Bertrand Badger, J. C. Hilburn, and Hull.

## Rainbow Girls Elect New Officers At Monday Meeting

The order of Rainbow for girls, met last Monday night and elected new officers for the ensuing year. Public initiation will be held Monday, February 1, at 7 o'clock. The Eastern Star will be in charge of the program. Everyone is invited.

The following officers were elected: Worthy Advisor—Ila Greene. Worthy Associate Advisor—Farrah Bechner. Charity—Frances Barton. Hope—Nettie Bille Batton. Faith—Margarite Brannen. Recorded—Louise Whitaker. Treasurer—Mildred Wiseman. Chaplain—Virginia Walker. Drill Leader—Charlene Houk. Confidential Observer—Thelma Crockett. Outer Observer—Mary Louise Seales.

Mrs. T. A. Henson is the retiring Mother Advisor and Miss Blanche Wales the retiring Worthy Advisor.

## Enjoy Steak Dinner At Wales Home Friday Night

As a courtesy to members of the Friday Night Dinner club, Mrs. Mallory Etter entertained at a steak dinner bridge Friday evening, at the

Wales residence on East Eighth street.

Following the dinner, three tables of bridge were enjoyed.

The guest list included: Mr. and Mrs. Ivan Fowler, Mr. and Mrs. M. M. Brittain, Mr. and Mrs. J. O. Garlington, Mr. and Mrs. L. C. Hewitt, and Mr. and Mrs. Dennis Jones.

Mr. and Mrs. Garlington, scoring high, were awarded the prize following the games.

## B. & P. W. Club Enjoy Monthly Social Meeting

Members of the B. & P. W. club met in a regular monthly social meeting at the home of Mr. and Mrs. Van Clark Monday evening.

Miss Mary Belle Montgomery led the lesson on "Texas Poets and Dramatists", which was followed by a short business meeting, and Mrs. H. F. Moody was voted into the club.

Members attending were: Dr. Hazel Nelms, Misses Mary Belle Montgomery, Agatha Gore, and Fern Hoover, and Mesdames F. M. Burleson, Mary Watson Jones, Jake Hopping, and Payne Wood.

Only two gas ranges at close-out prices, Thaxton Bros. Hdwe.

## Mrs. J. H. Barnett Hostess At Valentine Bridge Friday

Mrs. J. H. Barnett was the gracious hostess Friday afternoon to a number of friends at a bridge luncheon at the Barnett residence on East Eighth Street.

Sweet peas centered the luncheon tables, and tallies and other bridge accessories were suggestive of the St. Valentine season.

Four tables were in play, Mrs. Bertrand Badger scoring high, and Mrs. Glenn Pass receiving second honors.

Guests for the afternoon were: Mesdames E. S. Rowe, W. G. Street, Clyde Hilburn, Glenn Pass, Bill Pass, Mallory Etter, Sam Batton, C. E. Cooper, Bertrand Badger, Hull, Pat Boone, J. O. Garlington, R. E. Bird, Ben Lyman, W. O. Stockton and W. D. T. Storey.

## ENJOY BRIDGE SATURDAY AFTERNOON

Saturday afternoon five tables of bridge were also enjoyed at the Barnett residence, when Mrs. Willie Rumback and Mrs. Oscar Wilemon were awarded the honors.

Those enjoying this occasion, to whom a salad course was served following the games, were: Mesdames Sam Batton, Ed Melver, Jack Farr, Jess Elms, R. T. Badger, M. M. Brittain, B. L. Cogdill, Lena Howard, Sam Rumback, S. J. Farquhar, J. D. Dodgen, L. C. Hewitt, W. H. Gardner, Leo Hewitt, F. O. Boles, Pearl Hardberger, Noel Woodley, Alph Wright, Van Clark and Oscar Wilemon.

## EL MARTIS CLUB GUESTS TUESDAY AT BARNETT HOME

In courtesy to members of the El Martis club and a number of guests, Mrs. J. H. Barnett entertained at five tables of bridge Tuesday afternoon, when the Valentine motif was featured in the tallies and other bridge appointments.

Mrs. Oscar Wilemon scored high for members and Mrs. Dennis Jones for guests.

Members present were: Mesdames B. L. Cogdill, J. D. Dodgen, Mallory Etter, S. J. Farquhar, W. H. Gardner, J. O. Garlington, E. S. Rowe, W. D. T. Storey, W. G. Street and Oscar Wilemon, while specially invited guests were: Mesdames C. E. Cooper, J. W. Porcher, J. M. Stokes, H. W. Wiseman, Lena Howard, W. J. Aldridge, Clyde Hilburn, T. Wade Potter, Dennis Jones, Jack Henry.

Coleman supplies, Thaxton Bros.

## BILLIE TURNER SUFFERS INFECTION CAUSED BY INJURY

Billie Turner, aged 15, son of Mr. and Mrs. A. F. Turner of Littlefield, as a result of an injury to one of his knees about two months ago, is suffering from an infection.

After consultation by local physicians, it was decided to take him to the Scottish Rite hospital, Dallas, where his knee will be treated by a bone specialist. He left Littlefield Saturday for the Dallas hospital.

## DIES FROM SCARLET FEVER

Funeral services were held Wednesday afternoon at the home of the parents, for Charles Duane Price, five-year-old son of Mr. and Mrs. E. L. Price, of Littlefield, who died early Wednesday morning after a two weeks' illness from scarlet fever. Rev. Willis J. Ray, pastor of the First Baptist church, conducted the services. The funeral was in charge of Hammons Funeral Home. Interment was in the Littlefield cemetery. Mr. Price moved to Littlefield from Lockney about November 1, and is employed at the West Texas Cottonoil Mill.

## BIRTHS

Born to Mr. and Mrs. Sam Dutton at the Littlefield hospital, Sunday evening, a daughter "Barbara Sue," weighing 7 1-2 pounds.

Born to Supt. and Mrs. A. B. Sanders, Thursday morning at the Sanders residence a son, "Rex," weighing 11 pounds.

## SUFFERS BURNS

Mrs. Hoff Paur of Sudan received severe burns Sunday, when a bucket of gasoline caught on fire in the garage of her home. She is confined in the Lubbock sanitarium, where steady improvement is reported. Her husband received minor burns.

Get lister shares at Thaxton's.

## PERSONALS

Mr. and Mrs. W. J. Chesher attended to business matters in Lubbock Sunday.

Miss Betty Slaton of Lubbock was the guest of Mr. and Mrs. Dave Hicks Sunday.

Ed Dalmont of Lovington, N. M., arrived Sunday to spend a few days with his parents, Mr. and Mrs. Ulysses Dalmont.

Dr. J. E. Nelms was in Lubbock on business Monday. Mrs. Sam Hutson, who has been visiting her sisters and brothers-in-law, Mr. and Mrs. Charley Hurvy, and Mr. and Mrs. Jack Brannen, Jr. at Bogota, for the past two weeks, returned home Wednesday.

Mr. and Mrs. W. H. Sparkman of Carricozo, N. M., returned home Thursday, after spending a few days with their daughter and son-in-law, Mr. and Mrs. Bill Pass.

Donny Pass, five year old son of Mr. and Mrs. Glenn Pass, is recovering nicely from a broken arm suffered when riding a tricycle at his home a couple of weeks or more ago. The cast was taken off Sunday.

Mrs. Alph Wright and Mrs. Clarence Evans visited Mr. and Mrs. Leonard Wright in Abernathy Friday.

Mrs. Willis Giddens left for Sherman Friday for a two weeks visit with her parents.

Acree Barton left Wednesday of last week on a business trip to Fort Worth, to be gone a week.

He was accompanied by Justice of the Peace Mike Brewer and Mrs. Brewer, who are spending a week with Mr. Brewer's mother.

Miss Tom Paul Davis, who has been ill a few days the past week, is better again.

Oscar Wilemon, who was ill and confined to his home two or three days last week, suffering from sinus trouble, is much better.

Mr. and Mrs. Dennis Jones, Mr. and Mrs. Mancill Hall, and Mr. and Mrs. Payne Wood attended the dancing club at Lubbock Thursday night.

Mrs. Glenn Pass and Dennis Jones spent Saturday afternoon in Lubbock.

Dr. and Mrs. Van Bailey of Lockney were the guests of Mr. and Mrs. W. C. Thaxton Sunday.

## Bob Armstrong Sustains Painful Leg Injuries

Bob Armstrong, manager of the shoe department of Ware's Department Store, sustained painful injuries to his left leg Monday afternoon from a fall while arranging stock in the store.

Mr. Armstrong is confined to his bed for a few days, but is expected to shortly return to his duties at the store.

## CHURCHES

### Methodists POUND Presiding Elder

At the close of the Quarterly Conference at the Methodist church Sunday afternoon, the stewards brought in a generous pounding which was presented to Rev. E. E. White, presiding elder, by the pastor, Rev. Marvin B. Norwood. The pastor spoke of the high regard and appreciation for Bro. and Mrs. White held by the people of Littlefield and asked that he accept this as a token of esteem from the officials and members of the Methodist church here. Rev. White responded expressing his thanks for this thoughtfulness on the part of Littlefield Methodists.

At the business session the report indicated the splendid spiritual condition of the church, showing that it is growing not only in membership (twelve new members having been added to the rolls since conference) but in attendance and interest. All finances were reported up to date, nearly a thousand dollars having been raised on the running expenses of the church this quarter.

### BIBLE STUDY

The Bible study which was to have been held at the Methodist church this week had to be postponed because of the illness of Rev. W. E. Hamilton, of Lubbock, who was to conduct the course. The study will be held beginning February 21st, and will continue each evening through Friday.

The course will be on "The Life of Christ" and will be illustrated with pictures tracing the scenes of Jesus' ministry while on earth. All those who are interested in learning more about Jesus life and work are invited to attend. There will be no admission.

### METHODIST CHURCH

Services at the Methodist church will be held next Sunday under the direction of the pastor. The subject for the 11:00 o'clock service will be "Is Christianity Worth While?" That for the night service will be "The Life That Knows No Defeat." The music will be in charge of Vernon Eagen, director. The church school session is at 9:45 a. m. and the Epworth League meetings are at 6:45 p. m.

### SALVATION ARMY

Sunday services: Morning service—11:00 a. m. Sunday school—3:00 p. m. Young Peoples Legion—6:30 p. m. Street service—7:15 p. m. Evening service—7:45 p. m.

Florence and Perfection Oil Stoves are sold by Thaxton Bros.

### CHURCH OF CHRIST

We had good attendance in the services of the church yesterday. However, our attendance was not as large as the two Sundays past. The cold weather and sickness possibly accounted for the absences. However we have been having the house packed for the Sunday morning service. We plan to put more seats in the auditorium this week to take care of the crowd. So come next Sunday and we will try to have seats for all.

Our order of services follow: 9:45 A. M. Bible Study. 10:45 A. M. Preaching service. 11:45 Communion service. 7:00 P. M. Young Peoples Class. 7:30 P. M. Preaching Service. 3:00 P. M. Monday, Ladies' Bible Class. 7:30 P. M. Wednesday, Mid-week service.

On Wednesday evening we will begin an interesting Bible course. We will take up different Bible chapters and discuss them, using one chapter each night. Anyone present is free to ask any question on the subject at hand. You are especially invited to be in this service and take part in the discussion.

J. D. Rothwell, Minister

Try Thaxton for farming needs.

## Are You Going to the President's Birthday Ball?

We suggest a special coiffure... something that will be especially suited to your type, your features, and the gown you will wear... a facial, a scalp treatment, and a manicure.

Use Our Service and Enhance Your Charm Special Prices On Permanents!

## ODESSA'S BEAUTY SHOP

Next Door to Chisholm's Studio—Phone 38

## WARE'S Department Store - LITTLEFIELD

We have the pattern for the attractive dress pictured below. Mail your order today. All orders given prompt attention.



Simplicity 2313 20c

NEW FOR YOU TO MAKE! "SURPRISE BACK" DRESS

Simple in front, but look at the back! Simplicity designed it for two materials such as plain crepe with a lamé or print collar and back insert.

## Winter Returns To This Section For Past Week

Sub-freezing weather returned this section Thursday night, when the temperature fell to 14, after several days of mild weather. Sunday was the coldest day with from 6:30 until 9 a. m., 8 degrees were recorded.

The thermometer at the Weather Bureau office recorded the following temperatures for the past week: Thursday, low 14, high 40; Friday, low 14 and high 30; Saturday, low 8, high 37; Sunday, low 21, high 50; Tuesday, low 13 and high 56; and Wednesday, low 11 and high 56.

## PRESIDENT'S Ball Dancing

—Music by— Harold Gore's Band of Lubbock

FRIDAY NIGHT JAN. 29 Admission \$1.00 -Littlefield-



**PALACE Theatre - Littlefield**

Saturday Midnight Sunday and Monday

**Shirley TEMPLE in STOWAWAY**

ROBERT YOUNG ALICE FAYE

Also Good Comedy and News

**RITZ Theatre - Littlefield**

Saturday Midnight Sunday and Monday

Errol Flynn and Olivia De Havilland (The Loves of "Captain Blood") in

"The Charge of the Light Brigade"

600 heroes charging the screen to plunge you into your supreme film adventure.

**EARLY Baby Chicks**

MOST PROFITABLE

Custom hatching and pedigreed chicks at reasonable prices.

**EVERLAY Double Duty FEEDS**

**PORCHER HATCHERY**

Plenty of Parking Space

We Believe We Are the Oldest—

**EXCLUSIVE PHARMACY**

on the South Plains!

We know we have the only Exclusive Pharmacy in Littlefield. We believe by giving all our time and knowledge to the practice of Pharmacy we can be of greater service to you and your Doctor.

We believe you appreciate your Pharmacist, he is more than a Merchant to you. We want you to make our's your Pharmacy.

We are here to stay. We fill any Doctor's prescription.

**WALKER'S PHARMACY**

IN MADDEN'S DRUG STORE

**DOAN'S PILLS**



# WILDCAT

Edited By The Press Club of The Littlefield High School

Editor In Chief ..... Mildred Reid  
 Assistant Editor ..... Edith Vandagriff  
 Business Manager ..... Bernard Lambert  
 Sport Reporters ..... Bernard Lambert, Alta Veda  
 Harrison, Faye Smith  
 Society Reporters ..... Bobby  
 Hood, Buford Humphries  
 Feature Reporters ..... Majorie Lee Wilson,  
 D. W. Holliday, Bartee Haile  
 Sponsor ..... Thelma Killough

### HOORAH!! FOLKS! WATCH FOR THE BOX SUPPER

Watch! Look! Listen! Folks! A box supper is about to take place in Littlefield.

Here's a tip so you can be prepared to come. It will take place at the high school, February 12. P. T. A. is sponsoring this fete.

Ladies, bake that pie, put in a box, but don't forget the decorations, and come. "Tain't bitta tellin' what good looking man will buy it."

Whee, how exciting this fete will be. Now don't forget the date, pretty close to Valentine, February 12.

### LARGE NUMBERS FROM LEVELLAND ATTEND LOBO- WILDCAT CLASH

Among those who attended the basketball game played between Littlefield Wildcats and Levelland Lobos here Tuesday night, January 19 were:

Supt. and Mrs. B. F. Minor, Mr. and Mrs. W. H. Cunningham, Mr. and Mrs. Jethro Rush, and Imogene, Otho and J. L. Rush, Assistant Coach and Mrs. D. J. Witherspoon, Mr. and Mrs. C. W. Dickenson, Miss Lucille Cunningham, Messrs. Lois H. Vestal, Jimmy St. Clare, Sanford Jenkins, Cone Green, Dobbs, and Principal Jimmy Ellis.

### SUPERINTENDENT AARON BENJAMIN SANDERS ENTERTAINING NEW SON

Superintendent Aaron Benjamin Sanders' chest has expanded several inches and his smile has become indelible since the arrival of a son, Aaron Rex, on January 21.

Mr. Sanders states that the family has not agreed yet as to the son's vocation, but it likely that he will either be a wild game hunter or a pedagogue.

### CAMPUS CHAT

Coach Jack Jackson and two of his team members, Vann and Turner attended the Littlefield-Levelland basketball game here Tuesday night.

Ex-students who have been recent visitors to the campus are Earl Dow, Jack Norman, and "Hoot" Gibson.

R. Lee "Hoot" Gibson, graduate of '36 has accepted a position as an aluminum demonstrator. He will go to Lubbock, Monday to begin work.

Mrs. M. M. Brittain has been substituting in the Home Economics Department for Mrs. Evel P. Morris who is absent because of the illness of her children.

### SELF-CONFIDENCE

In any situation we must have confidence in our ability to decide rightly if called upon to express our judgment. Self-confidence comes from a proper application of our own ability and our power to carry out corrections of action once decided upon. It is based on knowledge on our accuracy in judgment. A self-confident person is one who has tested his judgment sufficiently to get faith in his decision. Self-control is a great power in all school relations.

### NEW MEMBERS JOIN HOME EC CLUB

Fourteen new members were gladly received last Tuesday, which was the first meeting of the semester. They are: Ivie Moody, Ona Pearson, Tweety Townsend, Ada Wills, Irene Wesche, Roberta Glover, Minnie Lee Wallace, Euna Mann, Pauline Mitchell, Ruby Johnson, Edith McCurry, Norene Allen and Mabel Cooper.

We also had a very good program. Othella Thompson played her guitar and sang, she was assisted by three other club members.

Next we enjoyed a song by Edith McCurry, and a reading by Lois Cunningham.

### F. F. A. CLUB HAS EDUCATIONAL PROGRAM

Future Farmers club opened with the regular ceremony with twenty-six members present. The club is honored with three new members, Bruce Melton, Blawett Davis and Tom King.

Bill Carter gave an interesting account of "Sweedon, the Big Little Country." Following this was a talk on "Balk Strip Check Spring Erosion," by J. E. Weaver. An article, "The Song of the Lazy Farmer,"

## Cameron's Home of the Month

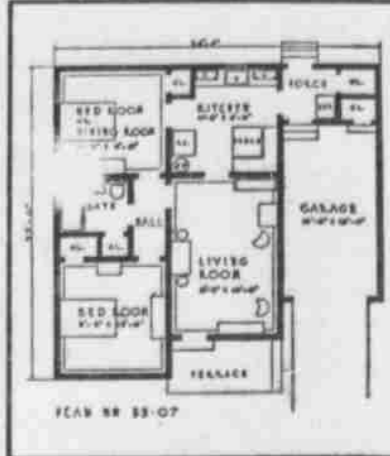

### A GOOD HOME AT LOW COST

Plans and specifications meet the Federal Housing Administration's requirements as to quality materials and workmanship.

This home may be built for less money than the price quoted by changing the plans and specifications.

Detailed plans and specifications of hundreds of beautiful homes to choose from may be seen at our office.

We Will Help You Finance Under F. H. A.

A New Home Each Month

Complete ready to move into for **\$2848.20**

**WM. CAMERON & CO., INC.**

Your Rent Money Will Buy A Home



## FARMERS

### Your Attention Please!

Let us supply your motor fuel and lubrication needs. Ask us for gallon and barrel prices on—

**GASOLINE — KEROSENE — OIL — GREASES**

## TEXAS MOTOR & FUEL

East End of Pavement on Highway No. 7

## Beware The Cough

From a common cold

## That Hangs On

No matter how many medicines you have tried for your cough, chest cold or bronchial irritation, you can get relief now with Creomulsion. Creomulsion not only contains the soothing elements common to many remedies; such as, Syrup of White Pine Compound with Tar, fluid extract of Licorice Root, fluid extract of Ipecac for its powerful phlegm loosening effect, fluid extract of Cascara for its mild laxative effect and most important of all, Beechwood Creosote is perfectly blended with all of these to reach the source of the trouble from the inside. Creomulsion can be taken frequently and continuously by adults and children with remarkable results.

tated tissues as the germ-laden phlegm is loosened and expelled. Drugists also know the effectiveness of Beechwood Creosote and they rank Creomulsion top for coughs because you get a real dose of Creosote in Creomulsion, emulsified so that it is palatable, digestible and potent for going to the very seat of the trouble. Creomulsion is guaranteed satisfactory in the treatment of coughs, chest colds and bronchial irritations and especially those stubborn ones that start with a common cold and hang on for dreadful days and nights thereafter. Even if other remedies have failed, your druggist is authorized to guarantee Creomulsion and to refund every cent of your money if you are not satisfied with results from the very first bottle. Don't worry through another sleepless night—phone or go get a bottle of Creomulsion right now. (Adv.)

Electricity is so clean, silent, automatic that your kitchen may also be made as beautiful as any other "living" room in your home...



Modern electric refrigeration and electric cooking are important features in the kitchen you are planning... they're easy to own and cost so little to operate... We hope you will investigate thoroughly how cheerful and convenient electricity can make your kitchen.



**TEXAS-NEW MEXICO UTILITIES COMPANY**

was given by Rhesa Walden, Bob Pierce played a solo on his harp, "Your Sweetheart Waits for You, Jack." Jack James sang a song, "The Maple on the Hill," and Avery Sullivan and Curtis Landrum added a few songs, accompanying himself with the guitar.

### NEW STUDENTS ENROLL IN HIGH SCHOOL

New students who have enrolled in high school are:

Jewell Oringderf from Whitharral, Texas.

Aude V. Curry, first entry into school this year.

Audra Watson from Moore, Oklahoma.

W. L. Hallmark, Jr., re-entered after continued absence.

Mabel Cooper, first entry for this year.

Dick Stansell.

Tom King from Farmers Valley, Texas.

Lucille Walker from Elgin, Oklahoma.

Louise Thornton from Artesia, New Mexico.

Blewett Davis.

Mary Beth Walden, Post graduate.

Fred Tidwell, first entry this year.

J. C. Tidwell, first entry this year.

Emmett Evans, Sherman, Texas.

Foch Phippe, Abilene, Texas.

Elsie Burgett, first entry this year.

Shelton Oringdarf, Whitharral, Texas.

### TASTE AND BASTE CLUB INCREASE IN MEMBERSHIP

The Taste and Baste club had an increase in membership at this initial meeting of the term Tuesday of last week.

After introduction of new members, time was spent in preparing a program which will be presented in assembly at a later date.

Della Mae Arend and Lorene Allen were named on a program committee for the new semester.

### SCIENTIST RE-ELECT

New officers were elected in the Science club for the second semester. Louise Thornton was elected president, E. J. Foust is our vice-president, H. C. Pumphrey was re-elected secretary-treasurer and Gladys Dow was re-elected reporter.

A program committee, consisting

### Complete Winter AUTO SERVICE!



We'll put your car in the proper condition for winter driving. Here you'll find quick starting gasolines, winter grade lubricants and anti freeze.

### CITY HALL TEXACO SERVICE STATION

DENNIS, JONES, Prop.  
Opposite City Hall — Phone 111

of Juanita James, Billy Moore, and James Foust was appointed by the president.

The program consisted of a report by H. C. Pumphrey, J. G. West read jokes, an interesting report by Gene Stevens, Gladys Dow gave a report entitled, "Today-Tomorrow."

We were glad to have several new members with us.

### VOCATIONAL CLUB ELECT OFFICERS

Officers were elected in the Vocational club which met Tuesday, Jan. 23.

(Continued on Classified page)

### GOOD BEAUTY SERVICE AT LOW COST!

Reg. \$2 Permanent	.....	\$1.00
Reg. \$3 Permanent	.....	\$1.50
Reg. \$5 Permanent	.....	\$2.50
Reg. \$7.50 Permanent	.....	\$3.50
Reg. \$10 Permanent	.....	\$5.00

### DeLUXE BEAUTY SHOP

IN REAR OF DeLUXE BARBER SHOP  
OPERATORS—Mrs. G. H. Fowler and Mrs. Gladys Zickefoose

### TEXACO TOWER SERVICE STATION

—Always at Your Service—Your Business Appreciated!  
FIRE CHIEF GASOLINE—A Real Gasoline  
HAVOLINE and TEXACO MOTOR OILS in sealed cans  
Good Oil is the Cheapest.

### Texaco Tower Service Station

EUGENE MURPHY, Manager  
Highway No. 7 at the City Water Tower Littlefield

FOR BUILDING MATERIALS—HARDWARE

Try

## Higginbotham - Bartlett

COMPANY

Littlefield — Phone 15

WE CARRY A FULL LINE



### YELLOW HOUSE FARMS OFFER UNLIMITED OPPORTUNITIES!

We invite your inspection of the Yellow House Farms — improved and unimproved tracts, located in one of the most fertile agricultural sections of the South Plains.

Past production figures are ample proof of the unlimited opportunities offered by the purchase of these farms.

For complete information visit or write our office.

## YELLOW HOUSE LAND COMPANY

Owners and developers of the Famous Yellow House Lands in the Littlefield-Leveland Section



Wildcats—

January 19, 1937, as follows: President—Jimmy Foust. Vice-President—J. Lee Robbins. Secretary-Treasurer—Devery Cecil. Sargent of Arms—Reginald Harlan. Reporter—Cloise Foust. Several new members were admitted to the club, they are: Joe Nichols, Norman Wicher, Roy Byars, Duane Baize, Audav Curry, Joe Whisenant, Marlin Oldham, Spurgeon Mitchell, J. Lee Robbins and Junior Halmark. A story was told by Bill Davis. Practice has begun for our assembly program.

We Think—

(Continued from page one) TO ARREST US ON SIGHT AND LODGE US IN JAIL FOR



YOU WILL LIKE A— ZOTO MACHINELESS PERMANENT WAVE

We have a complete line of— EX-CEL-CIS COSMETICS

ROSE BUD BEAUTY SHOP PAT MCCLARY, Manager

No Need to Argue About



TRACTORS Let Us Give You Facts About JOHN DEERE

Let us demonstrate the power and genuine economy in fuel consumption of the new John Deere. And you may rest assured that it will give you many seasons of trouble-free service.

CARL LAMBERT

THE REMAINDER OF OUR NATURAL LIFE.

We have come into close contact throughout our many years in the newspaper business with countless numbers of preachers and know their lives almost as well as they do themselves.

Some people have an idea that about all a preacher has to do is preach a couple of sermons each Sunday and marry and bury folks. DON'T YOU EVER LET YOURSELF THINK THAT A PASTOR OF A CHURCH HAS AN EASY JOB.

They work from early morning until late at night—preaching, marrying and burying—visiting the sick—comforting the bereaved—helping some cuss who has slipped along life's pathway to get back on his feet with his chin up—attending church and civic meetings of every description—counseling with church members on their problems—counseling with non-members of any denomination in order that they may be helped with the problems of life—active work in all civic matters to the end that the objective desired may be achieved—and, if they happen to get a few minutes to themselves in the busy days and nights they crowd in a few minutes with the family, or work on a sermon, or visit the family and work on the sermon at the same time.

WE THINK—

That if you have a faith that you should seek out that church and lend a hand.

And, if you haven't got any sort of church connection that you should look around and see which one suits you best.

Every church needs workers and every individual needs a church.

P. S. The above was not written at the suggestion of a minister, or any group of ministers; we just put down on paper what "We Think."

Youth Dies—

(Continued from page one)

Lee and Mandel Francis was B. L. Francis.

The boys were picked up by John Johnson of Bula and taken to the Littlefield hospital, where Russell Lee was found to be suffering from a skull fracture, cuts, and bruises; Manual Francis a broken hip bone and other injuries; and B. L. Francis a sprained arm and minor bruises.

Manuel Francis is still confined to the hospital, where he is reported as getting along fairly well. His brother, B. L. was treated and dismissed.

The boys were going to Bula after some groceries when the accident happened. The Lee family had just recently moved to Sundown from Erick, Okla., and Russell had been working on the Dave Kyser farm near Bula.

Funeral services for Russell Lowell Lee were conducted at the Assembly of God church at Littlefield at 4 p. m. Sunday, Rev. Williams, pastor, officiating.

Interment took place in the Littlefield cemetery, with Burleson Funeral Home in charge of arrangements.

Palbearers were: Dave Kyser, John Johnson, R. E. Jones, Jim Clau-

THE CLASSIFIED SECTION BUY AND SELL HERE

RATES

Want ads, Rentals, Lost and Found, Exchanges, Lands and Stock, Miscellaneous, etc. RATES. Classified, first insertion, 10c per line, minimum 25c; subsequent insertions, 7 1-2c per line; obituaries, 5c per line; poetry 10c per line. Unless advertiser has open account, Cash must accompany offer.

FOR SALE

Whatever the occasion, a birth, a joy, a death, a sorrow, you can express your congratulations or sympathy with flowers. Littlefield Floral—Phone 300.

WHO WANTS A BEAUTIFUL PIANO AT A BARGAIN? We may have in your vicinity in a few days a splendid upright piano with duet bench to match. Also a lovely Baby Grand in two tone mahogany. Terms if desired. Might take live stock, poultry or feed as part payment. Address at once.—CREDIT MGR., BROOK MAYS & CO., P. O. BOX 399, LUBBOCK, TEXAS. 40-4tc

FOR SALE—We have cobs for sale at \$3 per ton while they last. Doggett Grain Co., Littlefield. 42-2tc.

FOR SALE—Two large residence and large brick building. Investigate this property, it can be bought worth the money. J. W. Keithley. 42-4tc

FOR SALE—A good Farmall tractor and equipment, at a real bargain. See B. E. Wright, one half mile west and five miles south of Littlefield, Rt. 2. 42-2tp.

WANTED

WANTED—Threshed Grain, Maize and Kaffir Heads. BAYLESS and JONES at Bayless Gin. 41-4tc

WANT TO RENT—Farm on the halves. R. D. Riding, one-half mile west of Whitharral. 43-1tp

REWARD

For information leading to the whereabouts of, or the return of black and white bulldog, weighing around 65 or 70 pounds; answers to name of "Thirtv." When he left home was wearing black collar with brass spots, license tag and lock. Name of owner, "M. B. Drake, Littlefield," was engraved on plate on collar. Morley B. Drake, Littlefield.

nch, Cleo Aduddell, and Artie Forehand.

The youth was survived by his parents, eight brothers and three sisters, Wilburn and Noel Lee of Erick, Okla., and Roy, Ralph, Carl, Glynn, Bobby Gene, Donald Ray, and Rena Belle, Lona, and Anna May.

Bobby Harless—

(Continued from page one)

Florence Watson; his grandparents, Mr. and Mrs. J. R. Handy of Longview, Texas, and grandfather, H. W. Harless of Roby, Texas.

Palbearers were: Charles James, Elmer McKnight, Ray Smith, and Mackie McKnight.

Flowers bearers were: Mrs. Gladys James, Mrs. Loreda McKnight,

Mrs. Bob Smith, Mrs. Margaret Brock, Miss Juanita James and Aleda Covel.

Out of town attendants at the funeral were: Mr. and Mrs. Wayne Harless of Lefors, Texas; Mrs. J. R. Handy of Longview, Texas; Mr. and Mrs. V. D. Handy and daughter, Joan, and Mrs. M. E. Buck, all of Olney, Texas.

Mr. and Mrs. Charlie Harless, formerly of Littlefield, and brother and sister-in-law of Jim Harless, were unable to make the trip to Littlefield for the services, due to illness of Mrs. Harless.

McCain Child—

(Continued from page one)

to safety. Two mattresses were the only personal effects recovered from the fire.

Mr. McCain is confined in the Littlefield hospital, where authorities report he is getting along fairly well, and that they believe he will recover. He will be confined, however, for several days in the local institution.

The property, on which the McCain family had been living for the past three years, was owned by Mr. Mr. McCain's mother, Mrs. Ben McCain of Paducah.

Funeral services for little Carmelita were conducted at 2 o'clock Saturday afternoon at the First Baptist church, Littlefield, by Rev. Willis J. Ray, pastor, with interment in charge of Hammons Funeral Home, in the Littlefield cemetery.

The child is survived by his parents, four brothers and one sister, Coy, Ray, J. C., Wesley, and Elsie.

C. M. Edwards & Sons Weekly Auction Sales Gaining In Popularity

The public auction sales held each

DE LUXE BARBER SHOP We Do First Class Work! GERTIN FOWLER, Prop. ALLEN McDONOUGH

Dr. F. W. Zachary Venereal Clinic LUBBOCK, TEXAS 503-4 Myrick Building

For Sale Good Coupe first class condition Will Trade for Small Tract of Land, City Lots, or Livestock. Full Information At Lamb County LEADER

Monday at the farm of C. M. Edwards & Sons, about two miles northwest of Littlefield, have been an outstanding success, with each sale showing an improvement in every respect over the previous sale. The tenth sale was held Monday, January 18, and it was a particularly good sale. More stock is being placed in each sale and the buyers are more numerous. The Edwards weekly sale is becoming very well known throughout Texas and in adjoining states.

Mr. Edwards is the manager of the weekly sale; Col. Jack Rowan, the auctioneer, and Charlie Clark is the clerk.

An ironing board pad and cover given with two years' subscription—75 cents a year in Lamb and adjoining Counties only.

T. WADE POTTER ATTORNEY AT LAW Office in First National Bank Building LITTLEFIELD, TEXAS

Look At Your Hat, Everyone Else Does! LYNCH HAT WORKS 1106 Ave. "J"—Between Broadway and Main LUBBOCK, TEXAS Men's Hats Cleaned, Blocked, Re-trimmed—Ladies' Hats Cleaned and Re-Blocked

Watson Produce We meet all Prices in Littlefield and Appreciate your Business! B. A. Prestridge, M. D. PHYSICIAN and SURGEON Office Northeast Corner Square Hours 9-12 2-5 Res. Phone 13—Office Phone 60 OLTON, TEXAS

DR. R. P. REEDS Physician - Surgeon - Osteopath Fourth Floor, Myrick Bldg. Lubbock, Texas HEMORRHOIDS (PILES) Treated Without Surgery No Loss of Time from Work

LITTLEFIELD HOSPITAL EQUIPPED FOR ALL SURGICAL AND MEDICAL CASES. COMPLETE X-RAY AND DIAGNOSTIC LABORATORY —TELEPHONE 225— T. B. DUKE, M. D. Diagnosis, Internal Medicine and Obstetrics J. R. COEN, M. D. Medicine and Surgery ELOISE CABLER, R. N. Supt. of Nurses E. PAYNE, M. D. Surgery, Gynecology and Allergic Diseases FLOYD COFFMAN Supt. and Director of Laboratory and X-Ray

DR. M. G. WOOD DENTIST Office in First Nat'l Bank Bldg. X-Ray and Diagnosis Off. Phone 124—Res. Phone 166 LITTLEFIELD — TEXAS

MONEY TO LOAN ON FARMS AT 4 & 5 % Why Pay More? J. S. HILLIARD Secretary-Treasurer Littlefield National Farm Loan Association for Lamb, Hockley and Cochran Counties Offices—Corner Location Yellow House Land Co. Building Littlefield, Texas

Livestock and Farm— AUCTION SALES For Best Results Employ Jack Rowan Sudan —An auctioneer with a long record of successful sales Clerk—Charlie Clark Littlefield —Book your sales with auctioneer or clerk

Lubbock Sanitarium & Clinic Medical, Surgical, and Diagnostic Dr. J. T. Krueger Dr. J. H. Stiles Dr. Hennie E. Mast General Surgery Dr. J. T. Hutchinson Eye, Ear, Nose and Throat Dr. M. C. Overton Dr. Arthur Jenkins Infants and Children Dr. J. P. Latimore Dr. H. C. Maxwell General Medicine Dr. O. R. Hand Obstetrics Dr. James D. Wilson X-Ray and Laboratory C. E. Hunt — J. H. Felton Superintendent — Business Mgr. X-RAY AND RADIUM Pathological Laboratory SCHOOL OF NURSING

Increase Your— POULTRY PROFITS Billings' Custom Hatching Means— HEALTHY, FAST MATURING CHICKS— BOOK YOUR ORDER FOR CHICKS NOW! STOCK AND POULTRY FEEDS OF ALL KINDS — FEED LOTS FOR RENT. WE SPECIALIZE IN GRINDING STOCK AND POULTRY FEEDS BILLINGS HATCHERY & FEED MR. AND MRS. E. S. BILLINGS One Block South of City Hall, Littlefield Phone 242

Up in the Morning Feeling Fine! The refreshing relief so many folks say they get by taking Black-Draught for constipation makes them enthusiastic about this famous, purely vegetable laxative. Black-Draught puts the digestive tract in better condition to act regularly, every day, without your continually having to take medicine to move the bowels. Next time, be sure to try BLACK-DRAUGHT A GOOD LAXATIVE

MOST PARTICULAR PEOPLE CHOOSE— LON'S CAFE FOR BETTER FOOD LON CAMPBELL, Prop.

OH MOTHER, WOULDN'T YOU HAVE BEEN THRILLED IF DADDY HAD HAD TO GIVE UP A THRONE BEFORE HE COULD MARRY YOU? SAY, WHAT DO YOU MEAN? YOUR FATHER GAVE UP MORE THAN THAT FOR ME! MA! WHERE ARE MY GLOVES? -BEFORE I WAS MARRIED I COULD KEEP MY THINGS IN THEIR PROPER PLACES -- BELIEVE ME A GUY GIVES UP PLENTY WHEN HE GETS HITCHED! HE GAVE UP SO MUCH THAT THE LAST 20 YEARS HASN'T BEEN TIME ENOUGH TO MENTION EVERY THING!



# Southwestern Life

## Goes Over \$300,000,000 Mark

*(Life Insurance in Force)*

### Assets More Than \$50,000,000

140,000 Texas Citizens Own \$303,215,774 Life Insurance in the Company... An Increase of \$15,171,042 During 1936

### Statement of Condition

At the close of Business December 31, 1936  
(Unpaid Premiums Not Included)

ASSETS	
U. S. Government Bonds . . . . .	\$ 6,549,345.11
Bonds Guaranteed by U. S. Government . . . . .	2,459,205.84
Bonds of the State of Texas . . . . .	902,191.45
Texas County and Municipal Bonds . . . . .	6,475,580.48
*Total . . . . .	<u>\$16,386,322.88</u>
First Mortgage Loans on Texas Real Estate . . . . .	14,101,496.54
†Home Office Building . . . . .	1,500,000.00
†Other Real Estate . . . . .	1,595,027.35
Public Utility and Corporation Bonds . . . . .	2,411,182.84
Stock . . . . .	200,040.00
Cash . . . . .	894,277.84
Reinsurance Premiums Paid in Advance . . . . .	163,841.00
Interest on Investments Accrued but not yet due . . . . .	681,819.58
Unpaid Mortgage Interest . . . . .	274,085.93
Loans Against Cash Value of Policies . . . . .	11,905,228.98
Total Assets . . . . .	<u>\$50,113,322.94</u>
LIABILITIES	
Policy Reserves . . . . .	\$41,846,463.64
Interest and Premiums Paid in Advance . . . . .	802,264.97
Reserve for Taxes and Other Liabilities . . . . .	297,578.00
Total Liabilities . . . . .	<u>42,946,306.61</u>
‡Surplus Funds for Protection of Policyholders:	
Capital Stock . . . . .	\$2,000,000.00
Unassigned Funds . . . . .	5,167,016.33
	<u>7,167,016.33</u>
To Balance Assets . . . . .	\$50,113,322.94

\*No bond purchased by the Company has ever defaulted as to principal or interest. Since purchase the bonds have so far increased in value that current market value of these bonds is \$638,612 the value used above.

†The Company has no real estate in excess of current market value. The write-down in real estate values was \$101,467 during 1936.

‡With no asset valued above current market value, and after setting up all possible liabilities, these additional funds held for the further protection of policyholders are sufficient to guarantee payment of policy obligations under abnormal as well as normal conditions.

C. F. O'DONNELL, President.

# Southwestern Life Insurance Co.

DALLAS

**ARTHUR MUELLER**

Littlefield Representative



# HOUK'S

CASH GROCERY  
QUALITY GROCERIES

**THERE'S NO NEED TO WORRY**  
—about the **QUALITY** of your merchandise when you buy at these two fine, friendly stores . . . and our prices are moderate. One trial will convince you!

**Clyde Weatherly**  
**MEAT MARKET**  
QUALITY MEATS

**THE STATE OF TEXAS**  
To the Sheriff or any Constable of Lamb County, Greeting:  
**YOU ARE HEREBY COMMANDED** to summon A. P. Price and W. A. Hollifield, doing business as Texas Manufacturing Company, as you have heretofore been commanded, by making publication of this Citation once in each week for four successive weeks previous to the return day hereof, in some newspaper published in your County, if there be a newspaper published therein, but if not, then in the nearest County where a newspaper is published, to appear at the next regular term of the District Court of Lamb County, to be holden at the Court House thereof, in Olton, Texas, on the Second Monday in February A. D. 1937, the same being the 8th day of February A. D. 1937, then and there to answer a petition filed in said Court on the 6th day of January A. D. 1937, in a suit, numbered on the docket of said Court as No. 1431, wherein L. H. Chesher is Plaintiff, and Grady Erwin; Acree Barton; T. J. Taylor; Southwest Trading Corporation; A. P. Price; W. A. Hollifield, d. b. a. Texas Manufacturing Company; J. N. Rockwell, d. b. a. Rockwell Brothers & Company; A. E. Thomas; G. M. Mason and D. O. Sheppard, are Defendants, and said petition alleges that on or about the 9th day of June A. D. 1934, plaintiff was lawfully seized and possessed of the following described land and premises situated in Lamb County, Texas, holding and claiming same in fee simple, to wit:

Being 5 acres of land, more or less, and being a part of Labor No. 22 in State Capitol League No. 685, described by metes and bounds as follows:  
Beginning at a state in the NE corner of the Church at Lums' Chapel;  
Thence N 500 ft. to stake in highway fence;  
Thence W 470.6 ft. to stake which is the NW corner of this tract;  
Thence S 500 ft. to stake, being the SW corner of this tract;  
Thence E 470.6 ft. to place of beginning.  
That on the day and year aforesaid, the defendants unlawfully entered upon said premises and ejected plaintiff therefrom, and all of the defendants are claiming some character of interest in and to the property above described, and unlawfully hold from him the possession thereof, to his damages in the sum of Five Hundred (\$500.00) Dollars.  
That the reasonable annual rental value of said land and premises is the sum of Two Hundred Fifty (\$250.00) Dollars.  
Plaintiff prays that A. P. Price and W. A. Hollifield, d. b. a. Texas Manufacturing Company, be cited by publication, and that citation issue to D. O. Sheppard in Coryell County, Texas; that as the other defendants have been cited, plaintiff have judgment to the title and possession of said above described premises and land, and that writ of restitution issue, and for his rents, damages and cost of suit, and for such other and further relief, special and general in law and in equity, that he may be justly entitled to.  
Herein Fail Not, and have you before said Court, at its aforesaid next regular term, this writ with your return thereon, showing how you have executed the same.  
Given Under My Hand and the Seal of said Court, at office in Olton, Texas this 6th day of January A. D. 1937.  
I. B. HOLT, Clerk, District Court, Lamb County.  
(SEAL)  
(Published in the Lamb County Leader January 7, 14, 21, and 28, 1937).

United States District Court in and for the Western District of Texas, Waco Division, for an order authorizing him to sell and convey to Gordon Dement 160 acres of land lying and being situate in Lamb County, Texas, and being the SE 1-4 of Section 20 in Block 1, R. M. Thomson original grantee, patented to Lewis C. Nelson by patent 334, Vol. 5, and for a total consideration of \$5820.00, and of which amount \$650.00 will be paid in cash, and the balance \$5170.00 to be evidenced by one note in said sum, to be executed by said purchaser, payable to the order of the undersigned at his office in the city of Temple, Bell County, Texas, and to become due and payable in eleven annual installments as follows:  
Installment No. 1 due on or before 12-1-37 \$150.00  
Installment No. 2 due on or before 12-1-38 150.00  
Installment No. 3 due on or before 12-1-39 150.00  
Installment No. 4 due on or before 12-1-40 170.00  
Installment No. 5 due on or before 12-1-41 200.00  
Installment No. 6 due on or before 12-1-42 200.00  
Installment No. 7 due on or before 12-1-43 200.00  
Installment No. 8 due on or before 12-1-44 250.00  
Installment No. 9 due on or before 12-1-45 250.00  
Installment No. 10 due on or before 12-1-46 250.00  
Installment No. 11 due on or before 12-1-47 3200.00  
\$5170.00  
to bear interest from December 1, 1936 at the rate of seven per cent per annum, the interest to become

due and payable on the first day of December of each year, beginning December 1, 1937, and defaulting principal and interest to bear interest from maturity at the rate of ten per cent per annum, to provide that failure to pay any annual installment of principal and interest thereon when due shall at the option of the holder mature said note; to stipulate for ten per cent additional as attorney's fees, and said note to be secured by a vendor's lien and deed of trust lien on the land and premises above described.  
Said application will be heard by the Honorable Charles A. Boynton, Judge of said court, after this notice shall have been published for a period of ten days, and any person interested in said Receivership Estate may contest this application.  
WITNESS my hand at Temple, Texas, this 19th day of January, A. D. 1937.  
H. C. GLENN, as Receiver for Temple Trust Company, Temple, Texas.  
(Published in the Lamb County Leader January 21, 28, 1937).

**CHISHOLM'S FLORAL**  
Littlefield, Texas  
Flowers For Every Occasion  
PHONE 122 DAY OR NIGHT  
Prompt attention to all orders, whether day or night.

**YOU'RE GUILTY OF GROSS NEGLIGENCE**  
If You Neglect To Insure Your Property We offer you complete protection for your property with reliable insurance.  
**DON'T DELAY! — SEE US TODAY!**  
**KEITHLEY & HILBUN**  
INSURANCE AGENCY

**SERVICE**  
**This Is A Complete DRUG STORE**  
Fountain Service — Cigars, Cigarettes and Tobacco  
Complete Line of Patent Medicines — Toiletries  
Cosmetics — Prescription Department  
Remember Our Prescription Stock Is Always Fresh and Complete  
**Palace Drug Store**  
**COURTESY**



**FOR GOOD HEALTH and STRONG BODIES!**  
Drink more milk, and particularly Vaught's Grade "A" or Vaught's Pasteurized Milk.  
PHONE 277  
WE DELIVER  
**VAUGHT'S DAIRY**  
Grade "A" and Pasteurized Milk.

**YOU CAN—**  
**"Make Connection" Traveling By Bus**  
**Bus Schedules Are Worked Out—**  
very carefully and may be depended upon. There are no troublesome or expensive layovers.  
**Everything Possible Is Done—**  
for your convenience and safety. You save money, time, and worry.  
**Information About Any Trip**  
you plan to make will be given gladly upon application to your local agent.  
**SOUTH PLAINS COACHES, Inc.**  
JOE W. BOWMAN, Manager

**—WE CAN MAKE—**  
**Your Automobile A Different CAR**  
NEW PEP — NEW LIFE!  
**LET US—**  
—Do Your Electric Welding  
—Small Lathe Work  
—Rebuild the Generator  
—Recharge the Battery  
—Service the Ignition  
—Replace Electric Parts  
—Completely Overhaul Your Car  
**We Are Prepared to Handle Your Automobile Needs!**  
**WE CARRY A COMPLETE LINE OF AUTOMOBILE PARTS, REPAIRS AND ACCESSORIES — AND OUR PRICES ARE REASONABLE!**  
**SIKES-CULP**  
**AUTO PARTS**  
Two Doors West of Restro Bros.  
J. B. SIKES IRVIN CULP

**We Have For Your Tractor--**  
GASOLINE KEROSENE DISTILLATE  
OILS AND GREASES  
SPARK PLUGS PISTON RINGS  
FAN BELTS



**AUTO SUPPLIES**  
RADIATOR COVERS  
WATER HEATERS  
RADIATORS  
CYLINDER HEADS  
FLOOR MATS  
WATER PUMPS  
FUEL PUMPS  
PISTON RINGS  
SPARK PLUGS  
And Many Other Parts

**McCormick Bros.**  
Wholesale **AUTO PARTS** Retail  
**OPEN ALL NIGHT**  
(More than just a service station)

**METALIZED PROCESS**  
**COSDEN PARA MOTOR OIL**  
Annals itself to the bearings of your motor this tough coating of pure lubricant. If you old car, we guarantee that the continued use of Para-Fine Motor Oil will increase your comfort and fill today and you'll immediately see it.  
**AT THE SIGN OF THE COSDEN TR**  
COSDEN RADIO SHOW... WBAP, SATURDAY  
Featuring the Cosden Traffic Cop and His COSDEN TRAFFIC COP CLUB FOR THE HISS — SW  
COSDEN OIL CORPORATION





# LAMB COUNTY LEADER

Published Every Thursday Afternoon at Littlefield, Texas  
Entered as second class matter May 24, 1923, at the Post Office at Littlefield, Texas, under the act of March 3, 1897

MORLEY B. DRAKE Editor and Publisher  
K. M. DRAKE Business Manager  
BILL THOMAS Advertising Manager

**SUBSCRIPTIONS**  
\$1 Per Year in Lamb and Adjoining Counties.  
\$1.50 Per Year Outside Lamb and Adjoining Counties.



**Advertising Rates**  
Given Upon Application

Subscribers who change their addresses, or fail to get their paper, should immediately notify this office, giving both new and old addresses. Communications of local interest are solicited. They should be briefly and on only one side of the paper, and must reach this office not later than Wednesday noon of each week. The right of revision or rejection is reserved by the publisher.

Advertising that does not show in its text or typography that it is paid for, must be marked as an advertisement. All local advertisements remain on the paper for the time specified or until ordered out. All notices, if not by whom nor for what purpose, if the object is to raise money for a cause, or otherwise, is an advertisement and when sent in for publication must be paid for at the regular advertising rate per line for each issue printed.

Obituaries, cards of thanks, and resolutions of respect will also be charged for at the same rate.

Any erroneous reflection upon the character, standing or reputation of any person, firm, or corporation which may appear in the columns of the Lamb County Leader will be gladly corrected upon its being brought to the attention of the publisher.

In case of errors or omissions in local or other advertisements, the publisher does not hold himself liable for damage further than the amount received by him for such advertisement.

## THE SEVEN "C'S" OF LIFE

To be successful in 1937 the children of mothers must learn to sail the "Seven C's."

Just as there are seven major bodies of water on this old globe, there are seven great "C's" in life.

"Sail on! Sail on!"

First, the C of Courage. Without Courage the battle is lost at the outset, without Courage comes the second C—Confidence.

Second, the C of Confidence. How unhappy the mortal who lives without faith.

Third, the C of Cheerfulness. Who wants to face rain and cloud day after day.

Fourth, the C of Consideration. Can you place yourself in the other fellow's place. The Golden Rule is the best rule. Consider them and do unto others as you would have them do unto you.

Fifth, the C of Courtesy opens the gate, Courtesy throws wide the door. Courtesy lets down the bars. Lack of Courtesy has made ship-wreck of many a character and concern.

Sixth, the C of Companionship. Man was not made to live alone. We are members of a society in which we are told in Holy Writ to "Bear ye one another's burdens."

Seventh, the C of Cooperation. Where two or three are agreed it shall be done. Two is stronger than one.

Sail on! Sail on! Courage, Confidence, Cheerfulness, Consideration, Courtesy, Companionship and Cooperation.—The Austin Dispatch.

### Why Nourished Women— They Just Can't Hold Up

Are you getting proper nourishment from your food, and restful sleep? A poorly nourished body just can't hold up. And as for that run-down feeling, that nervous fatigue, don't neglect it! Cardui for lack of appetite, poor digestion and nervous fatigue, has been recommended by mothers to daughters—women to women—for over fifty years.

Try it! Thousands of women testify that Cardui helped them. Of course, if it does benefit YOU, consult a physician.

### Five Hundred Attend Open House At Carl Lambert's Store Here

Five hundred farmers, their wives and friends, gathered at the Carl Lambert Implement company's offices on Phelps Avenue, Littlefield, local John Deere dealers, Wednesday of last week to enjoy the National John Deere Centennial celebration, which was in the form of an all day open house.

A luncheon was served at noon, following which "The Blacksmith's Gift," starring Monte Blue, was shown as part of the celebration at the Ritz Theatre from 1 until 3:30 p. m.

According to Mr. Lambert, visitors came from far and near to see the "Blacksmith's Gift," and view the many improvements on the John Deere Implements for the past 100 years, as it was in 1837 that the first John Deere plow was made.

Mr. Lambert has been handling this line of implements since 1926.

# ONE DAY ONLY-MONDAY

**Quilt Bundles**  
About 18 yards to the bundle. 39c value.  
—3 FOR **\$1**

# REPLIN'S

"REAL VALUES"

**Ladies' Hats**  
Felts, crepes and metallics in this assortment.  
—Special, Each **\$1**



**MEN'S DRESS SHIRTS**  
Large assortment of good looking shirts in all sizes 14 to 18. Some \$1.45 Shircraft shirts included. All guaranteed to give satisfaction. Fast color and trubezined collars.  
**FREE** 39c TIE WITH EACH SHIRT  
—CHOICE **\$1**



# DOLLAR DAYS

**Khaki Shirts**  
**79c**  
Only about seven dozen to go at this price — 98c value — guaranteed to give complete satisfaction.

**Single Blankets**  
Size 70x80 in a pretty assortment of colors. This cold weather makes this a very attractive special.  
**Special Each 69c**

**Extra Special! One Lot \$5.95**  
**DRESSES**  
Most sizes and colors included in this large group! Regular \$5.95 sellers! It will pay you to see these because they are easily worth more than we are asking for them.  
**\$2.99**  
—EACH

**Men's Rayon Socks**  
Reg. 15c, very good wearing, well made, first quality, nice assortment of colors to choose from.  
**Special 7c pr.**

**Ladies' Silk Hose**  
5 pair **\$1**  
39c quality — elastic knitwell tops that will stretch — Tennessee brand — all sizes — very special!

**Dress Shirts**  
3 for **\$1**  
We don't know why we bought these. They aren't very good but if you want some we are closing them out at this price!

**Men's Work Shirts**  
In greys — full cut and extra well made — all sizes from 14 1/2 to 17 — two pockets.  
—2 FOR **\$1**

**Shirts and Shorts**  
For men — rayon and broadcloth shorts and rayon and cotton undershirts — 25c and 35c values.  
—5 GARMENTS **\$1**

**New Wash Frocks**  
Pretty new styles — all sizes — made of new patterns in prints — guaranteed absolutely color fast.  
—EACH **\$1**

**Bed Spreads**  
each **\$1**  
80x105 rayon bedspreads — \$1.49 values — assortment of pretty bright colors.

**Men's Hats**  
**\$1**  
\$1.50 and \$1.95 values. Not very many to choose from, but a real value at this price.

**Hanes Unions**  
For men — All sizes from 36 to 46 — regular \$1.25 sellers — finish out the winter with new heavy weight Hanes. —EACH **\$1**

**Boys' Sweat Shirts**  
Sizes for small and large boys — good heavy weight in white and gray — 75c value.  
—2 FOR **\$1**

**Ladies' Silk Hose**  
Ringless — pure thread silk chiffon — good range of colors in all sizes. Very special.  
—2 PAIR **\$1**

**Ladies' New Purses**  
All the new styles for spring — grays, black patents, reds and greens — in striking designs. Special.  
—EACH **\$1**

**Flannel Shirts**  
**\$1**  
Part wool shirts that have been selling for \$1.50 and more. Solid gray and dark blue, also figured designs.

**Children's Riding Pants**  
Jackets to match — made in Abilene of fine quality gabertex — Fairy Form. Special.  
—EACH **\$1**

**Oilcloth**  
In a number of designs — 46 inches wide — regularly sold for 29c the yard — guaranteed first quality.  
—4 YARDS **\$1**

**Ladies' Union Suits**  
Made of fine combed yarn — all sizes in pink and white colors — tight legs and wide legs.  
—2 PAIR **\$1**

**Ladies' Shoes**  
pair **\$1**  
Good values in odds and ends — more than your money's worth if we have your size. Special for Saturday and Monday.

# REPLIN'S

LITTLEFIELD, TEXAS

**HAVE YOUR RADIO SERVICED!**  
At the most modern equipped shop this side of Fort Worth.

**"CAL" HARVEY**  
RADIO TECHNICIAN  
All Work Guaranteed  
Foxworth-Galbraith Lumber Co., Littlefield

## BUSINESS IS BUILT ON CONFIDENCE!



**LOOKING TOWARD THE FUTURE**  
of our staff and the facilities of this bank at your disposal in making your plans  
**COME IN AT ANY TIME!**  
**First National Bank**  
—LITTLEFIELD—

## You Are Due Good Health, Success And Happiness

But you cannot enjoy these things if you have allowed your system to lag to such an extent that your bowels and liver do not function properly, causing you to suffer with headaches, loss of sleep, backache, coated tongue, bad breath, rheumatic pains, biliousness and gas pains brought on by inactive clogged bowel organs. Lagatone is an efficient stimulant for increasing the flow of bile. Lagatone also stimulates liver action, relieving biliousness, worn out feeling and sick headache caused thereby. Lagatone acts on bowels as a laxative and helps clear out old decayed food waste. Lagatone is a compound of several ingredients. Thus Lagatone is like several medicines in the same compound. No wonder people begin to inform us of the good results they are receiving after using it a short time. If your system is lagging and run down, your food disagrees with you, if you are tired and sluggish and lacking energy, Lagatone will clean accumulated poisons out of your system and restore your vitality, your appetite and your good health. Go to your druggist today and buy a box of Lagatone and if after you have followed directions, written on the box, for ten days, you are not pleased with the results and if you do not feel new pep and energy, go back for your money. Price, 1 box 36 capsules \$1; 6 boxes \$5. Lagatone is on sale with the Walters Drug Store in Littlefield. Please

do not accept a substitute for Lagatone, for your own good. "Never Let Your System Lag." 43-4tc.

The Texas unemployment compensation commission Thursday last postponed until February 25 the deadline for employers payment of jobless insurance taxes on their 1936 payrolls. The former deadline was January 25.

**GET FRESH DRUGS!**  
Drugs must be fresh to be useful! And you may rest assured that our complete stock of nationally famous Nurse Brand drugs, and other popular brands, are always fresh! Check over your medicine chest and replace your stock with drugs from MADDEN'S! Remember, too, "IT'S TRUE MADDEN SELLS FOR LESS!"  
**Depend On Nurse Brand Quality Drugs!**  
**Madden Drug Store**  
AND SHINE PARLOR

**PAYNE Floor FURNACE**  
Real Heating Luxury for Small Homes  
REQUIRES NO BASEMENT EASILY INSTALLED  
Priced for Any Budget  
Must Think Gas Do Good Gas With Dependable Service



RAVENWOOD - NIGGERHEAD SUNSHINE - MAITLAND BEST COLORADO COALS

We are never out of this coal: the best in Colorado.

EVERLAY GETS RESULTS

Earl Chester on Whitharral road has sold over \$85.00 worth of eggs in the past 6 weeks from 153 hens, feeding 600 pounds Everlay Egg Mash, costing \$16.50. We have names of many more you know doing likewise.

LARGE STOCK AND VARIETY OF FEEDS



Why Waste Feed

Poultry is higher. Sell us your culls. Feed the rest Everlay and profit. We guarantee top cash prices for produce.

PORCHER COAL & PRODUCE COMPANY

PLENTY OF PARKING SPACE

SPORTS

WILDCATS LOSE TO CROSBYTON; SCORE 31 TO 29

Scott Scores Sixteen Of Crosbyton's Thirty-One Points

By BUCK MUNGER

The Wildcats lost to Crosbyton in a hard fought game Thursday night. Coming from behind in the third and fourth quarters the Crosbyton Chiefs tied the score, 27-all in the three extra moments, added to the game, scored four points to Littlefield's 2, to win 31-29.

Scott of Crosbyton, scored 16 of the Chief's 31 points, Mathews scored 9 for Crosbyton. The Littlefield scoring was more evenly distributed with only two boys out of 12 failing to score. Rowe, however, led the Wildcats scoring with 6 points.

The game started slowly and no field goals were made until the last of the first quarter, when Littlefield made two. Both teams scored two points from free shots. Littlefield 6, Crosbyton 2.

Littlefield scored two field goals before Crosbyton could get started. Crosbyton then scored one and Littlefield came back with two more, then Crosbyton scored twice before the half ended, Littlefield 14, Crosbyton 8.

The third quarter started with the Wildcats scoring 6 points before Crosbyton could find her way about. But when Crosbyton did wake up, she scored three field goals in succession, whereupon the Wildcats called time out. When play was resumed Crosbyton's scoring streak was also resumed and Crosbyton scored four more points before the third quarter ended, Littlefield 20, Crosbyton 18.

Littlefield scored first in the fourth quarter and quickly followed with another two points, Crosbyton then took her turn and scored four points. Littlefield retaliated with three points. Crosbyton then scored five points, making the last one from a free shot, just as the game ended, to tie the score, 27-27.

In the three extra minutes, which were added to the game, Scott, of Crosbyton scored twice while the Littlefield team scored once. The final score, Crosbyton 31, Littlefield 29.

The box score:

Box score table for Wildcat vs Crosbyton game. Columns: Player, FG, FT, PF, TP. Rows: Littlefield (F. Elms, Walker, Bradley, Smith, James, McKnight, Graham, Rowe, Etter, Wilson, T. Elms) and Crosbyton (Mathews).

Box score table for Wildcat vs Crosbyton game. Columns: Player, FG, FT, PF, TP. Rows: Scott, Tennison, Mangum, McCheron, Horn.

Win Tourney At Levelland Saturday Night

Levelland, Jan. 23. (Special)—Frenship's team from Wolfforth won the Levelland invitation junior boys basketball tournament here tonight, defeating Meadow, 26 to 16, in the final game.

Consolation honors went to Whitharral, which defeated Crosbyton, 36 to 18.

Results of today's games: Levelland "Blacks" 18, Meadow 6, Lakeview 19, Pottssville 13, Crosbyton 6, Meadow 13, Levelland 6, Frenship 7, Levelland "Whites" 7, Crosbyton 9.

Meadow 18, Lakeview 16, Whitharral 36, Crosbyton 18, Frenship 26, Meadow 16.

List Of Games Played By Spade Longhorns This Year

The following is a list of the games played by the Spade Longhorns this year, showing the score made by the Longhorns and by their opponents:

- "A" Squad of Girls: Spade 62-Cotton Center 17, Spade 26-Whitharral 21, Spade 64-Hart Camp 4, Spade 49-Amherst 8, Spade 47-Ralls 25, Spade 15-Jayton 28, Spade 38-Abernathy 27, Spade 38-Whitharral 15, Spade 17-Frenship 29, Spade 22-Pettit 35, Spade 17-Pettit 28, Spade 32-Idalou 29, Spade 34-Sudan 32, Spade 48-Littlefield 8, Spade 32-Sudan 21, Spade 32-Sudan 34, Totals—Spade 570 points, opponents 361 points; 16 games played, 11 won.
- "B" Squad of Girls: Spade 51-Hart Camp 21, Spade 27-Pettit 5, Spade 21-Anton 22, Totals—Spade 99 points, opponents 48 points, 3 games played, 2 won.
- "A" Squad of Boys: Spade 30-Cotton Center 12, Spade 36-Whitharral 10, Spade 21-Abernathy 20, Spade 31-Whitharral 7, Spade Tourney—Spade 1st, Spade 29-Idalou 11, Spade 41-Whitharral 22, Spade 14-Abernathy 13, Idalou Tourney—Spade First, Spade 31-Southland 12, Spade 44-Idalou 7, Spade 14-Ralls 9, Spade 31-Roosevelt 13, Spade 32-Pettit 18, Spade 12-Frenship 18.

Spade 26-Pettit 22, Anton Tourney—Spade Second, Spade 38-Shallowater 18, Spade 37-Frenship 22, Spade 38-Anton 12, Spade 22-Anton 24, Spade 17-Lubbock 27, Spade 35-Lubbock 18, Spade 23-Sudan 18, Spade 27-Sudan 25, Totals—Spade 629 points, opponents 356 points, 22 games played, 19 won.

"B" Squad of Boys: Spade 13-Whitharral 3, Spade 12-Hart Camp 6, Spade 13-Abernathy 14, Spade 26-Abernathy 17, Spade 9-Whitharral 13, Spade 16-Anton 6, Spade 5-Abernathy 14, Spade 12-Hart Camp 8, Spade 11-Pettit 9, Spade 20-Frenship 11, Spade 9-Pettit 3, Spade 14-Pettit 29, Spade 25-Hart Camp 8, Totals—Spade 185 points, opponents 141 points, 13 games played, 9 won.

Spade Longhorns Take Double Header From Sudan Wed.

On Wednesday night, January 20, Spade Longhorns met the Sudan basketball team in a two-way engagement. Both games were hard fought, closely contested, and greatly enjoyed by a full house of enthusiastic fans. The girls played first with a score of 21-32. The boys contest netted a score of 16-23 with every minute one of suspense. The games were called by Jack Hackler of Abernathy.

Greer of Spade copped seven field goals to lead the court in scoring. Brown also of Spade ranked second in scoring with 11 points to her credit. The girls game was a nip-and-tuck tussle until Greer gave an exhibition of one-hand accuracy. West, with 8 points to her credit, was high point for the visitors.

The line-up was as follows: Sudan: forwards, Killinsworth, West, and Ray; guards: Stotts, Beauchamp, and Harvey. Substitutes: Milam for Killinsworth.

Spade: forward: Nabers, Greer, and Brown; guards: Keesee, Bentley, and Huckabee. Substitutes: Jackson for Huckabee, Adams for Brown.

The Longhorns took an early lead in scoring which they maintained throughout the game, only at the price of continuous hustling. Jackson lead the others in loopers, totaling 8 points for his squad. Barker of Spade and Ford of Sudan tied for second place with 5 points each.

The line-up was as follows: Sudan: forwards: Shuttlesworth and Stone; center: Maston; guards: Markham, and Ford. Spade: forwards: Hunt, Barker, center: Vann; guards: Jackson, and Leonard. Substitutes: Nickles for Maston; Shirley for Hunt.

Sudan Girls Beat Longhorns Friday

In a return set of games played at Sudan Friday evening, January 22, the Sudan girls beat the Longhorns by a score of 34 to 33, while the Hornets were still unable to get to the Longhorns and lost to them by a score of 25 to 27. The games were not as spirited as those of Wednesday, because of the inroads made on both teams by the flu. Edlemon of Spring Lake called the games.

KITTIES PLACE 2ND AT BROWNFIELD

Littlefield Kitties placed second in an invitation basketball tournament at Brownfield Saturday, January 23. Approximately ten teams were entered but the Kitties had to play only two games to get into finals. Those making the trip were Susanna Houk, Polly Wallace, Maurine James, Lucille McCurry, Lillian Carpenter, Mollie Carter, Gale Etter, Maxine Owens, Mildred Houk, Minnie Lee Wallace, Laveta Dowdy, Eloise Sharpe, Happy Dow, Eddythe Vandagriff, Jerry Robinson, Christine Carpenter, Lola Mae Scott and the coach, F. A. Hemphill.

The Kitties will enter a tournament at Whitharral this week-end, Coach Hemphill announced.

Wildcats Defeated By Ralls Tuesday Night; Score 21-1

By BUCK MUNGER

There really is not much to tell except that during the first half the Ralls team swarmed over the Wildcats, Tuesday night, to the tune of 21 to 1. The Ralls team passed quite a bit and a Ralls man was at both the passing and receiving end. The trouble with Littlefield was that there was a Littlefield man at the passing end and a Ralls man, most always at the receiving end.

The second half was a little more even with Ralls scoring only seven points, while Littlefield was scoring seven.

The first quarter ended with Ralls having 16 points to Littlefield's 1. The half, Ralls 21 and Littlefield 1. The third quarter ended with Ralls having 25 and Littlefield 4. The final score was Littlefield 8, Ralls 28.

Six of Littlefield's eight points came from free shots. Hall Rowe, center, scored Littlefield's only field goal late in the third quarter.

WILDCATS TO PLAY OLTON FRIDAY NIGHT

Friday night, January 29, the Littlefield Wildcats will meet the Olton Mustangs in the last scheduled game of the season, on the Mustangs court.

Friday and Saturday of next week the Wildcats will enter a tournament at Sudan to close the season.

ANTON TEAM LOSES TO MYSTERY MEN

Anton, Jan. 22. (Special)—Playing without the advice of their manager, the Tip-Top Cafe Mystery Men of Lubbock pulled a close one out of the fire tonight, defeating an improved Anton High school team 25 to 23. The score was tied at 23-all in the last minute of play, and a desperate field goal try netted two points which gave the masked cagers their 11th victory in 16 starts. The score was tied 11-all at halftime.

Oklahoma Ave-Spade WPA Project To Be Resumed Very Soon

According to Judge L. R. Crockett Wednesday, the WPA Pep road project will close the beginning of next week due to shortage of WPA funds, awaiting a further appropriation for this purpose.

Arrangements, however, have been made by the county commission, to have WPA project, starting at the end of the pavement on Oklahoma Avenue and running into Spade, on which will be laid a caliche base, ready to start by the time the Pep road project is closed, and thereby transfer the men employed on the west project to the east road work.

REPORT PENSION CHECKS MAILED TO BENEFICIARIES

Orville S. Carpenter, acting director of the old age assistance commission, has announced that 20,000 January pension checks were mailed Thursday and 1300 Friday. He was informed that the Social Security board had granted Texas \$2,677,500 for the first quarter of 1937.

ROAD 51 RE-DESIGNATED AS STATE HIGHWAY; WPA PROJECT TO START

Judge L. R. Crockett reported Wednesday receipt of advice from State Highway Department to the effect that Highway No. 51 had been re-designated a State Highway. Judge Crockett also stated that as a WPA project, work would start on this road running from the Lamb county line south to Center, or Spring Lake, as it is now called, Thursday of this week, employing about 60 men in the widening to 100 feet right-of-way, grading, drainage and laying of a caliche base on this highway.

He stated that instead of the county having to match the Federal funds for the building of this road, that the state is sponsoring the project and will finance the county's share of the expense.

Judge Crockett pointed out that Swisher county was improving the road from Dimmitt south to Lamb county, and that the proposed WPA project to start Thursday would connect with the highway. He added further that he was "quite confident now that the state would go ahead and improve Highway No. 51 across Lamb county within a reasonable time.

FINANCIAL STATEMENT SOUTHWESTERN LIFE SHOWS OUTSTANDING PROGRESS AND STRONG FINANCIAL CONDITION

Every policy holder is interested in the financial condition of the company in which he is insured. Full information regarding one of the most outstanding Texas Life insurance companies may be found in the new financial statement of the Southwestern Life Ins. Co., of Dallas, Texas.

This statement carefully checked should be of real interest to all its policyholders. The loyal support of its policyholders has made possible this remarkable progress that has placed the company with those who have enjoyed a most enviable record. The Southwestern Life operates exclusively in Texas and believes in keeping Texas money in Texas.

To the patrons in the Littlefield territory, the company and the company's representative, are truly grateful for your confidence expressed the past year by buying your insurance from the Southwestern Life; and further solicit your continued support and patronage in the future.

Arthur Mueller is the local representative for the Southwestern Life Insurance company.

Lamb County's Red Cross Quota Raised To Amount Of \$375

Dr. Ira Woods, County Chairman, American Red Cross, received a message Wednesday from headquarters at St. Louis, Mo., stating that they couldn't give a definite final quota for Lamb county now, because the increase in suffering and destruction was so great that they couldn't see any end to the need of funds, and the money needed to be subscribed was only limited to the generosity of the American people. "The message intended to be conveyed," said Dr. Woods, "was that they could use all money they could get."

The wire also stated that the entire Red Cross budget had been increased from two million to ten million, giving this as a basis of this county's quota, which is five times the original amount of \$75, making the amount to be raised in Lamb county, \$375.

Dr. Woods stated that contributions will be received the balance of this week and all next week. Persons wishing to contribute may hand donations to Dr. Woods, whose offices are in the Madden Drug store, J. C. Elms at the First National Bank, or send direct to American Red Cross, St. Louis, Mo.

New Members Are Received Into The Local Rotary Club

Three new members were received into the Rotary club at last Thursday's luncheon. The new members are Rev. Willis J. Ray, pastor of the First Baptist church; Dave Hicks, Star tire dealer for Littlefield and territory, and Ed Seely, city commissioner and manager of the Foxworth-Galbraith Lumber Co. The charge to the new members was made by E. S. Rowe.

The program last Thursday was in charge of Mancill Hall. Rev. W. Y. Pond of Breckenridge, who is conducting a revival meeting at the First Baptist church, was the chief speaker. Mr. Hall, who is president of the Littlefield Chamber of Commerce, gave a talk on civic participation in the act of the Chamber of Commerce.

Need hardware Try Thaxton's

WATSON Produce

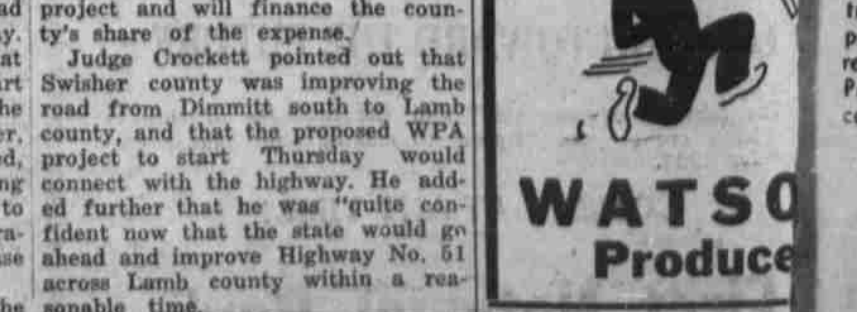

Attention Farmers AND HOLDERS OF 12c GOVERNMENT LOAN COTTON. As soon as government forms are available — February 1st — we will be in position to pay you cash for your interest in your loan cotton, or we will have cotton sampled and pay for samples, giving you market price for your cotton. See us before selling your 12c loan cotton. ESTEVE BROS. & CO., Inc. W. T. TAPP Office at Day & Night Camp on Highway No. 7

ATTEND THE REVIVAL MEETING AT THE FIRST BAPTIST CHURCH, LITTLEFIELD, CONTINUING THROUGH SUNDAY NIGHT!



SPECIAL CLUBBERS LEADER

5c Year AND OTHER

ADING PAPERS

Leader and the Lubbock

Avalanche or Evening

Year, \$4.85.

Leader and the semi-weekly

News—year, \$1.25.

scribe to Leader now and

Ironing Pad or Cover.

nder and Fort Worth Star-

Daily—for 11 months

—\$6.40. (Good only until

no. 31.)

ES GOOD ONLY IN

B AND ADJOIN-

ING COUNTIES

—THE—

Lamb County

LEADER

Scot Crowns Winner of 1937 Gas Economy Test



The "Scotch" cars had their day during the recent Gilmore-Yosemite Economy run when 25 entrants battled against icy roads to complete the 352 mile test. Photo shows the Hudson 8 Sedan driven by Dick Klein (left) which led the entire 8-cylinder field in economy of operation scoring 22.71 miles to the gallon under American Automobile Association super-

vision. Standing beside Klein is Austin Elmore, who drove a Terraplane Sedan to victory in its price class in the same event. William Buddecke of the Gilmore Oil Company goes "Scotch" in celebration of the Hudson and Terraplane victory and is here shown with the trophies captured by the two cars.

Local Hospital Report Patients Admitted This Week

The Littlefield Hospital report the following patients admitted to the local hospital during the past week.

Mrs. Roy Behymer was received Thursday for medical treatment, where he will be confined a few days. Mrs. R. E. Balen was admitted on Thursday for medical treatment, returning home Friday. B. A. Swanner of two miles north-

east of Littlefield was received at the hospital Thursday suffering from a badly infected knee, and is getting along nicely.

Lee McCain of 8 miles northeast of Littlefield, who was badly burned about the face and hands Friday when his little daughter died from burns, and their house was completely destroyed by fire, has been confined in the hospital for medical treatment, and is getting along fairly well, according to hospital authorities.

Master Billie Turner, aged 15, was admitted Friday suffering from an infected knee, caused by an injury to his leg 2 months ago. He was released Saturday and left for a hospital in Dallas, where he will be treated by a bone specialist.

J. H. Hodges was admitted Saturday suffering from a swelling of the glands in shoulder and under arm pits, caused from infection. He will be confined in the hospital for several days.

Miss Hazel Weaver of Bula, who was admitted about two weeks ago, suffering from ruptured appendix, and underwent an operation, is getting along nicely.

WE DON'T GUESS!

We use the CHECK CHART SYSTEM in greasing your car.

Your Business Appreciated

LOYD YEARY

—AT—

LITTLEFIELD SERVICE STATION

Terraplane Sedan Captures Class 'C' In Historic Run

Leading all other cars in its price class in economy and performance, a Terraplane Sedan driven by Austin Elmore captured the class "C" division in the historic Los Angeles to Yosemite Valley Economy Run. This event, which is held annually under the supervision of the American Automobile Association Contest Board, is sponsored by the Gilmore Oil company of Los Angeles.

Honors for eight-cylinder cars went to a Hudson Eight Sedan piloted by Dick Klein. This car excelled all other eight-cylinder cars, regardless of price, negotiating the difficult run under bad weather conditions, with an average of 52.23 ton miles per gallon. The actual miles per gallon of the Hudson were 22.71. This was over two miles to the gallon better than the next eight-cylinder car. No coasting or declutching was permitted during the run.

Ski, Skate Or Swim, Idaho Resort Allows Variety In Sports

Take it from Count Felix Schafgotsch, eminent Austrian sportsman and skiing authority, the annual trek of Americans to European skiing resorts is likely to be reversed. Foreign as well as American winter sports enthusiasts will soon be flocking to Idaho just to zoom down the marvelous ski runs at Sun Valley! Such is the promising picture afforded by America's newly established winter playground, according to Carveth Wells, who will describe the transformation of the old mining town of Ketchum into one of the most elaborate and fashionable skiing resorts in the world in his Continental Oil company broadcast, "Exploring America with Conoco and Carveth Wells," over KGNC, Amarillo, at 7:15 to 7:30 (CST) Wednesday night.

ELECTED FOR SECOND TERM

The senate approved appointment of Postmaster General Farley to a second term Friday, a few moments after he had been re-nominated by President Roosevelt.

HOGS WANTED

We are in the market every day for fat hogs of all weights.

PEYTON PACKING CO., Inc. Littlefield, Texas

CAN YOU SPARE 10¢?



Keener, longer-lasting, kind to the skin. Treet Blades are uniformly good! And only 10¢ for 4 superb blades.

Treet BLADES FIT GEM AND EVER-READY RAZORS

Unemployment Insurance Office Opens At Lubbock

Ed Merriman, Field Representative of the Texas Unemployment Compensation Commission, has announced the opening by him of an office in the Lubbock Chamber of Commerce headquarters at the City Hall, Lubbock, Thursday morning, January 21, where employers of this section, subject to the unemployment insurance tax, are invited to call for information, advice and counsel regarding said Act, and the amount of tax they must pay thereunder. The first tax was due the 25th of this month.

MRS. SIMPSON IS WARNED NOT TO RETURN TO ENGLAND

Mrs. Wallis Simpson has been advised by the Scotland Yard detectives, who guarded her during her first weeks at Cannes not to return to England. The detectives, assigned her, because of their experience in guarding high personages, and their knowledge of cranks, told her that only by keeping out of Britain can she have absolute security.

Overnight Truck Service To And From Amarillo

Truck Leaves Amarillo Daily at 6 P. M., and Littlefield Daily at 8 P. M. Via Amherst, Sudan, Earth, Oton and Hart.

GRAHAM TRUCK LINE

Littlefield, Phone 33

METHODISTS BUILD NEW PARSONAGE

Work on the Anton Methodist Parsonage was begun last week, the building is to be 24x28, with four rooms and a bath. John Stehlik is the contractor. It is understood that Pastor Tony Dyess will move to Anton just as soon as the house is finished.

SELLS TOURIST PROPERTY; RETURNS TO LITTLEFIELD

Mr. and Mrs. J. C. Whicker, formerly of Littlefield, but who have been operating the Whicker Cozy Camp at Clovis, N. M., for the past several weeks, returned to Littlefield Monday. Mr. Whicker stated he had sold the property at Clovis to a Lubbock man, and had returned to Littlefield to stay. Their many friends are welcoming Mr. and Mrs. Whicker back to this city.

Try a Leader Want Ad.

Vigilance

Through blinding fog and raging storm alert seamen guard against unseen perils of the sea. The safety of human lives depends upon their unceasing vigilance.

In your life vigilance may help you to avoid the disaster of infection of disease. Visit your physician at frequent intervals; his wide experience and practiced eye will keep unfailing guard over your health.



STOKES-ALEXANDER DRUG CO.

The REXALL Store "In Business For Your Health" LITTLEFIELD PHONE 14

WHERE QUALITY and ACCURACY PREVAIL



IN TRUCK LEGISLATION

Any change in existing Texas truck laws which will increase the present 7,000-pound load limit will affect adversely all communities in the state, both rural and urban. This statement is proved best by identifying the causes and effects upon Texas communities. These are: 1. The trucks west of the truck load mean corridor, who will pack using the distance. It is pointed out, probably officials in charge of the we... 2. Large cities, at first stimulated by increased trade territories, bought at the expense of the country towns, will be ultimately affected adversely because of the resulting unhealthy condition of the rural communities forming these trade territories. The lower truck load limit of Texas now has the effect of acting as a barrier at Texas borders to the movement of the larger truck loads carrying merchandise from the metropolitan and producing centers of other states. Any increase in Texas truck load limits will break down that barrier and permit the free truck movement into the state of many commodities which unquestionably would be sold directly to the retailers, thus destroying, in a large measure, the business of wholesalers and jobbers now located in Texas cities. Conditions which affect adversely the well-being of Texas communities also affect Texas railroads in identical manner and degree.

tail sales will grow smaller and former employees will migrate to the cities to reinforce the ranks of the unemployed and the bread lines. 4. Large cities, at first stimulated by increased trade territories, bought at the expense of the country towns, will be ultimately affected adversely because of the resulting unhealthy condition of the rural communities forming these trade territories. The lower truck load limit of Texas now has the effect of acting as a barrier at Texas borders to the movement of the larger truck loads carrying merchandise from the metropolitan and producing centers of other states. Any increase in Texas truck load limits will break down that barrier and permit the free truck movement into the state of many commodities which unquestionably would be sold directly to the retailers, thus destroying, in a large measure, the business of wholesalers and jobbers now located in Texas cities. Conditions which affect adversely the well-being of Texas communities also affect Texas railroads in identical manner and degree.

THE TEXAS RAILROADS

Anglin & Nolin River Gulf Colorado & Santa Fe Kansas City Southern International & Great Northern Louisiana, Arkansas & Texas Lubbock, Houston & Gulf Missouri-Kansas-Texas Pioneer Pacific Lines Rockwell & Santa Fe Paris & St. P. Pecos Queen Anne & Pacific Southern Pacific Lines Texas & Pacific Texas Rockwell & Gulf Wichita Falls & Southern Wichita, Valley



# WARE'S

—LITTLEFIELD, TEXAS—

PRICES ARE STEADILY RISING!  
WE ADVISE YOU TO BUY NOW!

## Children's Sweaters—

Children's brush wool, coat style sweaters — zipper and button type — some slip-over numbers — sell regularly up to \$1.50 — the last time to go on special this year!

—2 FOR \$1

## Silk Dresses—

One rack of ladies silk crepe and wool crepe dresses — our regular \$4.95 line — no try-ons — no refunds — no alterations — all sales are absolutely final! For Monday only.

—CHOICE \$1

## New Spring Frocks—

New spring wash frocks in values up to \$1.69 — made from such materials as 80 square prints — some linen crashes — button trimmed — most beautiful patterns — sizes 14 to 52. One day only.

—EACH \$1

## Ladies' Winter HATS

Absolutely close-out of all of our ladies' winter hats — values up to \$1.98 — all brims and shapes in desirable shades — marked down for fast Dollar Day selling. Choice.

—EACH \$1

## Bath Towels—

One group of extra heavy full 17x35 bath towels — beautiful patterns of blue, gold, and green — regular 15c sellers — a very special for Monday's selling at Ware's.

—10 FOR \$1

## Bloomers—

Ladies' and children's cotton rayon striped bloomers — our regular 35c sellers — a very special value for Dollar Day only at Ware's.

—6 FOR \$1

## Ladies' Silk Hose—

Ladies' full fashioned, pure thread silk hose — full length — in the season's leading new shades — all sizes — an unusual opportunity to buy hose of this quality at this low price

—2 PAIR \$1

## Double Cotton Blankets

Large double cotton blankets in attractive colors of blue, gold, orchid and rose — well made and warm — buy them at this low price for several seasons' comfort at genuine economy.

—EACH \$1

## 36-Inch Outing—

36-inch outing of Ware's standard high quality — in light and dark fancy patterns — we sell this outing regularly at 15c the yard, Extra special for Dollar Day at Ware's.

—10 YARDS \$1

## 54-Inch Woolens—

Ideal material for dresses and coats — a wide assortment of neat patterns — this group includes materials we sell regularly for as high as \$1.29 the yard — a one-day close-out.

—2 YARDS \$1

## Men's Work Pants—

A close out on men's Pool and Hawk brand work pants — values up to \$1.50 the pair — a wide range of sizes are to be found in this group — A special Dollar Day value.

—PAIR \$1

All markets are well on the way for a positive rise! We know it! You know it! That's why we do not hesitate to say — and we believe you will readily agree with us — that this is the greatest value giving event we have offered in many months! For just ONE DAY we are affording you the opportunity to stock up on fresh, nationally famous, staple merchandise at the lowest prices in Dollar Day history! Don't pass up this opportunity to save at WARE'S MONDAY!

SPECIAL ITEMS!  
SPECIAL VALUES!  
BUY AT WARE'S!

# DOLLAR DAY

## MONDAY, FEBRUARY 1

### Ladies' Slips—

In rayon taffeta — in plain and lace trim — full cut — sizes 32 to 44.

—2 FOR \$1

### Rayon Bloomers—

For ladies — small, medium and large sizes — good quality — in tea rose.

—4 PAIR \$1

### Balbriggan Pajamas—

—and gowns for ladies' and Misses — a wide range of sizes. Special.

—EACH \$1

### Lace Curtains—

Complete close-out of pretty patterns — values up to \$1.00. Special.

—2 FOR \$1

### Bed Spreads—

One group of 81x105 bed spreads in colors of gold, blue, orchid and green.

—EACH \$1

### Sheet Special—

Choice of either 81x99 Melba or 80x90 Garza sheets.

—EACH \$1

Pillow Case FREE With Each Sheet

### Quilt Bundles—

Fast colors, approximately 18 yards material — weight two lbs.

—3 FOR \$1

### Sea Island Muslin—

39-inches wide — good weight — every yard guaranteed.

—12 YARDS \$1

### Print Special—

Ware's special — 36 inches wide — fast colors — in fancy and solid patterns.

—10 YARDS \$1

### 36-Inch Prints—

Our famous Fairy print — absolutely fast colors — new spring patterns.

—7 YARDS \$1

### Remnants—

All taken from Ware's standard quality stock — a wide selection.

1-2 SPECIAL Price

### Boys' School Shirts—

Hawk's and Years Wear — in gray and blue chambray — Special.

—2 FOR \$1

### Boys' School Pants—

In blue and khaki — regular \$1.25 value — genuine Red Hawk brand.

—PAIR \$1

### Men's Sweat Shirts—

Heavy cotton sweat shirts — fleece lined — values to 69c.

—2 FOR \$1

### Shirts and Shorts—

For men — broadcloth shorts and cotton ribbed shirts.

—5 GARMENTS \$1

### Allen-A Dress Sox—

Slightly irregular — regular 25c and 35c sellers.

—7 PAIRS \$1

### Hawk Brand Overalls—

For men — genuine Red Hawks — there's not a greater value to be had.

—PAIR 98c

### Boys' Hawk Overalls—

Sizes 2 to 11 ..... 79c  
Sizes 12 to 17 ..... 89c

ONE BIG GROUP OF—

## Ladies' Shoes

Suedes and Leathers!

VALUES TO \$3.00

For Just One Day Only

!



We will have at least three racks of these winter all-leather Star Brand shoes we are closing out at this tremendously low price! This group consists of values up to \$3.00 to be sold Monday only for one dollar!

## FREE! SILK HOSE!

With each pair of ladies' fall and winter shoes in the following four price groups!

\$5.95 Values— With FREE HOSE, Sale Price ..... \$3.95

\$4.95 Values— With FREE HOSE, Sale Price ..... \$3.45

\$3.95 Values— With FREE HOSE, Sale Price ..... \$2.98

\$2.95 Values— With FREE HOSE, Sale Price ..... \$2.45



Men's Work Shirts— Regular 69c values — in gray chambray — well made — very special. —2 FOR \$1

Men's Over Shirts— Values to \$1.98 — Heavy and warm — zipper and button style. —EACH \$1

## 200 of OUR REGULAR \$1.50 SHIRTS

—ELDERS!  
—PERFECTOS!  
—WARE'S SPECIAL!

## MONDAY ONLY!

Buy Two or More at this Price

!



The shirt sensation of the season — many of our regular \$1.50 sellers — pretty patterns — absolutely color fast — no-wilt colors — pre-shrunk — don't fail to be here early Monday morning for choice selections!

# WARE'S DEPARTMENT STORE

LITTLEFIELD

"Most People Shop at Ware's"

LITTLEFIELD