



# Party Patter

By BILLYE WATSON  
Society Editor  
(Phone 26 or 27 before noon  
Tuesday or Friday)



## OES INITIATION SLATED THURSDAY

Members of the Littlefield chapter of Order of Eastern Star will hold initiation at the regular meeting at 7:30 Thursday night in the Masonic Hall.

Mrs. Lyle Brandon is worthy matron of the local chapter and will preside over the meeting.

## Meet Tuesday

Mrs. Stacy Hart entertained her bridge club Tuesday afternoon at her home at 506 E. 14th. She served apple pie a la mode and coffee.

Attending were Mrs. Jim Mangum, Mrs. Harry Williams, Mrs. Guy Brown, Mrs. Gene Mayfield, Mrs. Dan French, Mrs. Buster Owens Jr., Mrs. Bill Lyman, Mrs. Jarold Jones, Mrs. Bob Roden, Mrs. T. A. Henson, Mrs. Rhea Bradley, and a guest, Mrs. Neil Wood, and the hostess, Mrs. Hart.

## HOSTS BRIDGE CLUB

Mrs. Al Chambers was hostess last Thursday night to members of her bridge club. She served apple sauce cake and coffee.

Attending were Mr. and Mrs. Charles Smith, Mr. and Mrs. Alvin Webb, Mr. and Mrs. Tom Hilbun, Mr. and Mrs. Doug Howell, Mr. and Mrs. John Nail, Mrs. Chambers and a guest, Mrs. L. B. Stone.

## MUSICAL PARTY

Mr. and Mrs. Fred Davis were hosts to a musical party Saturday night at the American Legion hut. The group enjoyed square dancing, games, and a music "session." Davis played the violin and Mrs. Davis played the mandolin. They were accompanied by Leroy Williams on the guitar and violin and Bob-

bie Tipton of Lubbock on the guitar.

Attending were Mr. and Mrs. Lois Callahan, Mr. and Mrs. M. O. Sinclair, Mr. and Mrs. Donald White, Mr. and Mrs. Buddy Plank, Mr. and Mrs. Leroy Williams, Bobbie Tipton and Anga Tipton of Lubbock, and Mr. and Mrs. Davis.

## COFFEE FETES HOSTESSES

Mrs. D. D. Yantis was hostess to a coffee Oct. 15 feting the Jaycee-ettes who hosted a shower previously in her home.

A centerpiece of red and green cherries emerging on colored toothpicks from a grapefruit was used. She served coffee, pineapple poppins and hot cinnamon rolls. Guests were Gwynne Nace, Sidney Houk, Mary Edith Yantis, Maude Lee Duncan, Nellie Williams, Jo Ann Jones, Opal Pierce, Iris Mae Smith, Betty Smith, Nell Harp, Jerry Smith, Willie Fay Alford, Jean Smith, Alice Naylor, Dorothy Smith and Wanda Coltharp.

## Lawn Party Fetes Nazarene Sunday School

The Junior and Primary classes of the Nazarene Sunday School were entertained on the lawn of the Nazarene parsonage Friday evening.

Games were played and popcorn and punch were served. Mrs. Clarence Mosley and Mrs. Robert Bolton were the sponsors of the class entertainment.

Those attending were Janice Arnett, James Bolton, Richard Riding, Quincy Adams, Betty Dickerson, Barbara Howard, Billie Ogle, Ruth Adams, Marie Dickerson, Edna Howard, Ruthie Dickerson, Richard Pierce, Burl Ogle, Nancy Montgomery, Ernest Pierce, Jerry Riding, David Montgomery, Volton Lynn and Sarcoe Mosley.

## RHEUMATISM — ARTHRITIS SUFFERERS OFFERED AMAZING RELIEF

A truly remarkable new medical discovery now offers wonderfully fast relief from nagging, crippling agony of Arthritis, Rheumatism, Neuritis and Neuralgia. Sensational Ar-Pan-Ex tablets work through your blood stream to bring blessed relief from gnawing, stabbing pains in joints, muscles and nerves.

Why keep on suffering when wonderful Ar-Pan-Ex can make your life worth living again—bring back restful nights—active days. Most stubborn cases are helped by Ar-Pan-Ex. AUSTIN DRUG

## Events of The Week

Thursday, Oct. 21

OES Initiation and regular meeting at the Masonic Hall at 7:30 p.m.

ST. MARTIN'S Lutheran Women's Missionary League meets at 2 p.m. with Mrs. Ben Brandt.

LUMS CHAPEL home demonstration club meets for train trip to Clovis, N. M.

WOW meeting at the Community Center.

Friday, Oct. 22

SUNNYDALE club meets with Mrs. Bill Cape for election of officers.

AMHERST SR. STUDY club sponsors pancake supper from 5 until 7:30 p.m. at the lunch room to benefit Band fund.

ART CLUB all-day work session and judging of Fire Safety posters.

Sunday, Oct. 24

MISSION FESTIVAL at Emmanuel Lutheran church. Sunday school at 2 p.m., church services at 3 p.m. at the church. Luncheon at the Community Center following.

## Dr. Orr Honored At Meeting Of SP Dental Society

Dr. William Orr was among area dentists honored by the South Plains Dental Society at a banquet Oct. 1 held in Lubbock in connection with the Society meeting and the meeting of the SPDS Auxiliary.

Silver letter openers engraved with the names of the recipients, the date of presentation and "South Plains Dental Society Pioneer" were presented to the dentists by the Society in appreciation of their efforts in working with the organization.

Honored with Dr. Orr were Dr. J. B. McCorkle, Dr. Elmer Moore, Dr. J. B. Hutchinson, Dr. G. C. Turner, all of Lubbock, Dr. K. A. Durham of Tahoka, and Dr. W. J. Lloyd of Plainview.

Among special guests at the separate meetings of the Society and the Auxiliary and the joint dinner dance Friday night, Oct. 1, were Dr. and Mrs. William Ogle of Dallas and Mrs. Paul C. Kromer of San Antonio. Dr. Ogle is secretary of the Texas Dental Society and Mrs. Kromer is state Auxiliary president.

Mrs. Kromer was guest speaker at the Auxiliary luncheon at the Sagrock hotel. Mrs. Orr, president of the group, presided over the meeting. Prior to the luncheon the group toured KSEL radio station for a radio interview.

Afternoon entertainment for members of the Auxiliary was bridge and canasta. Climax of the meeting was the Texas Tech football game on Saturday night.

Also attending the meeting were

## Peter Michel Will Speak To Garden Club

Peter R. Michel of Lambert Landscape company of Dallas will be the principal speaker at the Littlefield Garden club meeting Tuesday at 9:30 a.m. in the home of Mrs. Otto Jones. Assistant hostesses will be Mrs. J. M. Farmer and Mrs. Lon Campbell.

A flower arrangement of the French period will be presented by Mrs. W. B. Little, Mrs. Dan French and Mrs. Harry Vanderpool.

The program is slated to begin at 10:30 a.m.

## Neely, Haupt Help Form New Church

George Neely and the Rev. Henry Haupt assisted Monday in the organization of a new Presbyterian church in the northeast side of Amarillo. The new church includes three Presbyterian churches in Amarillo in the U.S.A. branch and one Presbyterian church there in the U.S. or southern branch.

All ministers in the Amarillo Presbytery, which is bounded on south by Slason and on the north by the Oklahoma line, and church officers from the Presbytery assisted in the organization of the new church.

Dr. and Mrs. James Shotwell of Littlefield.

Next meeting of the groups will be Nov. 10 in Lubbock.

## Amherst Senior Study Club Plans Pancake Supper

A pancake supper will be sponsored from 5 until 7:30 p.m., Friday night at the school lunchroom in Amherst by the Amherst Senior Study club. Proceeds will be given by the club to the Band Fund according to Mrs. W. E. Priddy, club Band chairman.

Each organization in Amherst is sponsoring a money-raising project to buy major instruments so that the Amherst schools may organize a band.

Tickets may be purchased, at 75 cents and 50 cents, from Mrs. James Holland, head of the ticket sales committee, or any member of the Senior Study club.

Members of the finance and finance committee will be in charge of the supper. On the food committee are Mrs. J. O. Stone and Mrs. Louis Farr.

Bargains on the Want Ad Page

### Bennett Chiropractic Clinic

C. W. Bennett, D. C.      Crystelle Bennett, Office Mgr.

X-RAY

Hours: 9 to 12 — 1 to 5  
Saturday: 9 to 12

106 East 10th      Phone 588

(9th Year in Littlefield)

**"Probable"**  
is a  
**Gambling**  
Word



A good many people in the East underwent triple jeopardy this fall when three hurricanes—"Carol," "Edna" and "Hazel"—defied tradition by striking three times in the same spot.

Of course, it's seldom that disasters travel in threes, and certainly the odds are against your being singled out for such misfortune. Also, it should be pointed out, it is no probable that your home will be ruined by fire . . . that you will have a serious automobile accident next year . . . that a delivery man will slip on your walk and sue for six figures.

Trouble is, it doesn't make much difference whether an accident is "probable" or not if you are the one who suffers. "Probable" is a gambling word. "Insured" is a prudent man's pledge that his family and fortune will be protected when trouble comes.

Don't gamble with the future. Have us review all your insurance policies. We will make certain you are covered as completely as possible with the right kind of insurance.

## The WINSTON Insurance Agency

Phone 233

Littlefield

# NOTICE

For the convenience of the Taxpayers who wish to take advantage of the 3 percent discount allowed for October payment of taxes, I will be at the City Hall in the following towns on the dates indicated:

- Olton . . . . . Oct. 19-20
- Earth . . . . . Oct. 22
- Amherst . . . . . Oct. 26
- Sudan . . . . . Oct. 27

for the purpose of collecting State and County taxes.

**Herbert Dunn,**  
Tax Assessor-Collector,  
Lamb County.

# NOW!

SMOOTH, EASY  
SHOCK-FREE STEERING

For All Farm Tractors

With The New

# Kosch Steering-Aid

### • What Is It?

WHAT IS IT? The Kosch Steering-Aid is a steering wheel with an automatic clutching device built into the hub. It replaces your present steering wheel. Contains no hydraulic or electrical mechanism.

### • Where Can It Be Installed?

WHERE CAN IT BE USED? The Kosch Steering-Aid is manufactured for use on all tractors which are tiresome to hold when driving over rough ground, or on side hills.

### • What Does It Do?

WHAT DOES IT DO? The Kosch Steering-Aid holds the steering gear stationary, no matter how much "kick-back" the front wheels get from hitting washouts, ruts or shoulders. The Steering Aid automatically releases as you turn the wheel so that you can steer the same as always—BUT WITHOUT SHOCK!

Unconditionally  
Guaranteed

See It And Ask For Free Demonstration At

# Riley & Burt Implement

We are the ONLY Implement Dealer in Littlefield Who gives GUNN BROS. STAMPS

Lubbock Highway

Phone 1

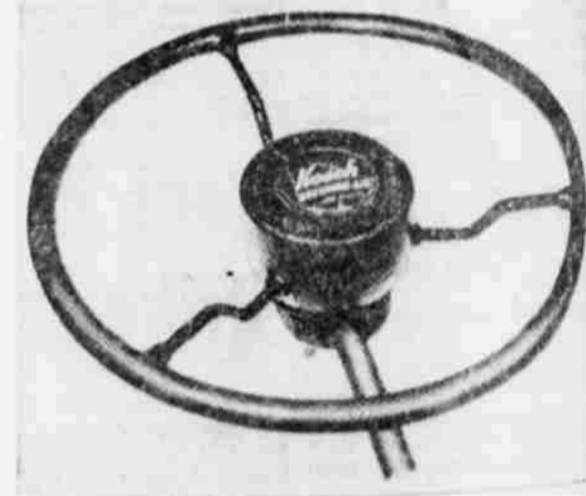

# News of Women

## Yantis Coffee Hostesses

ated in red and green. The centerpiece was a grapefruit base in which red and green cherries were placed on colored toothpicks. Place mats were green with a tan background and green napkins further carried out the color scheme.

Honorees were Valera Harmon, Clay Basmannus, Judy Halberd, Audrey Harmon, Anna Lou Stanger, Allie Durban, and Yvonne Maxfield, all of Amherst, and Monien Myers of Littlefield. Guests were Veta Tadlock, Hope Nix, Fern West, and Mrs. Yantis' mother, Mrs. G. D. Oxford, and her grandmother, Mrs. Stella Lee, all of Amherst.



MR. AND MRS. DALE MOORE of 1315 W. Fifth street are proud to present their "Double Feature" family . . . two sets of twin boys. Johnny and Freddy are 16 months old. Garry Dale and Larry Gale were a month old Wednesday. They were born at the Littlefield hospital and weighed 4 pounds, 5 ounces and 4 pounds, 6 ounces. Twenty-year-old Mrs. Moore says "They're not really much more trouble in double sets of twins. You just take care of the needs of one, then take care of the next one." Moore is employed by General Telephone company. (Photo by Taylor Studio)



## MORE THAN PROTECTION

There's more to a Woodmen membership than its unexcelled life insurance protection.

A patient in Woodmen War Memorial Hospital, San Antonio, where Woodmen who have been members a year or more and are afflicted with tuberculosis, freely receive the best health-rebuilding care, wrote the following on "Why I Am A Woodman":

"I am proud because the Woodmen of the World provides such wonderful protection and contributes so freely to other worthy causes. I have the satisfaction of a contented, peaceful mind knowing that my loved ones are secured by the strongest fraternal insurance society in the world. I am proud to be a Woodman because of the excellent treatment offered our afflicted members."

The treatment at Woodmen War Memorial Hospital is but one of many plus benefits Woodmen receive with safe, sound, level reserve life insurance their Society provides them at cost. Ask one of the representatives listed below to help you select the type of Woodmen certificate that best meets your life insurance needs.

**W. D. CHAPMAN,**  
DISTRICT MANAGER  
LITTLEFIELD, TEXAS

BOX 168

World's Financially Strongest Internal Benefit Society

**WOODMEN OF THE WORLD**  
LIFE INSURANCE SOCIETY  
Omaha, Nebraska  
Home Office: Insurance Bldg., 1708 Farnam St.

## Coronado And Lamb GS Areas May Combine

Representatives from all communities within the Coronado and Lamb county Girl Scout councils where there are active troops met together Tuesday night, Oct. 12, at the Scout hut in Muleshoe to discuss combining these two councils to form a new one.

Both groups felt that by joining forces a stronger, more effective council, able to provide all necessary services to troops, would result, and the decision was made to form a study committee.

Girl Scout national staff members, Miss Mary Ellen Rawley and Miss Virginia Burgess, were present for the meeting. They gave the group a review of the council's structure and clarified questions about it. They also presented the responsibilities of the study committee and explained their work.

Officers for the study committee were elected during the meeting. They are Mrs. R. W. Smith, Clovis, N. M., chairman; Mrs. Tom

## Montgomery Is New Member Of Junior Board

Hilbur, Littlefield, vice-chairman; Mrs. Leonard McNeese, Littlefield secretary; and Mrs. Boyd Roberts Littlefield, public relations chairman.

The next meeting will be Nov. 30, at 10:30 a. m., at the Scout Hut in Muleshoe. The meeting will last until 3 p. m., and each person is asked to bring a nosebag lunch.

Those attending the meeting were Mrs. C. S. Silcott and Mrs. Marshall Stone, Olton; Mrs. Howard Elliott and Mrs. G. L. White, Muleshoe; Mrs. R. W. Smith, Mrs. Gracy Capps and Mrs. Jim Burns, Clovis, N. M.; Mrs. Glenn Gatewood, Sudan; Mrs. J. G. McFarland and Mrs. Ralph Wilson, Friona; Mrs. C. E. Green, Eleanor Duggen and Mrs. Dovie Tapley, Amherst; Mrs. T. A. Hilbur, Mrs. Boyd Roberts and Mrs. Leonard McNeese, Littlefield; Miss Rayley and Miss Burgess, Dallas.

## Mission Festival Set Here Sunday

The Emmanuel Lutheran church will hold the annual Mission Festival Sunday at the church with a light luncheon scheduled afterward at the Littlefield Community Center.

Due to the absence of Rev. Gilbert Saege, pastor, no morning services will be held. The Rev. Louis Pabor of Lubbock will be in charge of Sunday afternoon services.

Weddings—Cameras

**JOHN NAIL**  
Portrait Photographer

## Miss Bley Is Bride-Elect

OLTON — Mr. and Mrs. C. E. Bley are announcing the marriage of their daughter, Paula Bley, to Wayland Stephen, son of Mr. and Mrs. Fred Stephen of Sudan.

Wedding vows will be exchanged Saturday evening, Oct. 23, at 7 p. m., in the sanctuary of the First Baptist church. The bride has been invited.

A reception will follow the ceremony in the home of the bride's parents.

## Miss Carpenter Performs For Lubbock Group

Miss San Carpenter, daughter of Mr. and Mrs. W. O. Carlson is appearing in a meeting of the Lubbock Agricultural club, sponsored by her song and dance company, Mrs. Marjorie Harmon of Amherst. Mrs. Harmon also presented an accompaniment.

Miss Carpenter and Mrs. Harmon appeared on the program presented in Amherst recently by the Amherst Study club. Also on the program were the "Sevenad-ers."

They will appear again Monday

## Amarillo Girl Is Bride Of Former Sudan Resident

SUDAN — Miss Norma Hume, daughter of Dennis Hume, the bride of Paul Phillips of Amarillo, formerly of Sudan at 30 a. m., Oct. 8 in the First Baptist church study in Amarillo.

The bride's sister attended her as matron of honor and Miss Dean Wiersman of Sudan attended the bride-groom as best man.

After a short wedding trip the couple will be at home in Amarillo.

Attending the wedding from Sudan were Mr. and Mrs. Wayne Hossell.

night on the Talent Show being sponsored in Littlefield by the Nurse's association.

**BEWARE!**  
COUGHS FROM COMMON COLDS THAT HANG ON

Chronic bronchitis may develop if your cough, chest cold, or acute bronchitis is not treated and you cannot afford to take a chance with any medicine less potent than Creomulsion. It goes into the bronchial system to help loosen and expel germ laden phlegm and aid nature to soothe and heal raw, tender, inflamed bronchial membranes.

Creomulsion blends beechwood creosote by special process with other time-tested medicines for coughs. It contains no narcotics.

Get a large bottle of Creomulsion at your drug store. Use it all as directed. Creomulsion is guaranteed to please you or druggist refunds money. Adv.

In order to retain your good humor in your old age, you've got to have plenty to eat—and a nice home to eat it in.

**LESTER B. DUNN**

821 Littlefield Drive Phone 335-WY

**STATE RESERVE Life INSURANCE COMPANY**

**PENNEY'S**  
ALWAYS FIRST QUALITY

**PIECE GOODS HEADQUARTERS**  
In LITTLEFIELD

SEE OUR WINDOW FOR THIS NEW FABRIC IN MADE-UP GARMENTS

**COTTON RANDOM PLEATS**

... NEWS NOW, IN PRINTS

**98c yd.**

Machine Washable!  
Wrinkle Resistant!  
No Ironing Needed!

Pleats with a high-style look, in-to-stay in any delightful fashion you create, whether it be a whirligig skirt, a flip can-can petticoat or a blouse and skirt ensemble! Choose from a gay array of prints . . . neat novelties, color-splashed abstracts, a demure bow knot motif . . . all in vivid Autumn shades. 35-36" wide.

SOLID COLORS . . . . . 98c yd.



## We Have Everything for Halloween

Whether you're planning an elaborate Halloween party or just dressing the kids for an evening or "Trick or Treating," you'll find just what you need at the Ben Franklin Store.

**Halloween Favors**

We have clever horns and hats, nut dishes and noisemakers—everything to make your party a success. Shop here for your paper cups, plates, and napkins. Noise makers from 2 for 5c to 25c each.

**Halloween Masks**

Funny faces of all descriptions to fit all sizes. Adult and children sizes—10c to 98c. Wigs 98c each.

**Halloween Costumes**

Please the children with one of our clever new costumes. A variety of styles and colors. Adult and children sizes 98c to \$1.98.



See Our Delicious Selection of Halloween Candies  
Four Varieties to Choose From

# BEN FRANKLIN STORE

**COTTON FLANNEL WITH SUEDE-LIKE FINISH**

**59c yd.**

Cotton fabric from Penney's means savings for you! Dude up your men—big or little—in shirts or robes from this soft, completely washable cotton flannel; and, treat yourself to a robe or duster. Penney's price—so thrifty, Penney's prints—newer, with many more patterns in this new-season selection. 35"-36" wide.

# QUITTING BU

## SALE STARTS FRIDAY,

### Men and Boys' Clothing

Men's All Wool SPORT COATS	
Reg.	Now
\$22.50	<b>\$17.88</b>
\$24.50	<b>\$19.49</b>
BOYS' SUITS	
Reg.	Now
\$19.95	<b>\$15.88</b>
\$25.00	<b>\$19.88</b>
\$27.50	<b>\$21.88</b>

Entire Stock Reduced MEN'S DRESS PANTS	
Reg.	Now
\$3.50-\$5.98	<b>\$4.69</b>
\$6.95	<b>\$5.49</b>
\$7.95	<b>\$6.39</b>
\$8.50-\$8.95	<b>\$7.29</b>
\$9.95	<b>\$7.89</b>
\$10.50-\$10.95	<b>\$8.79</b>
\$11.95	<b>\$9.49</b>
\$12.05	<b>\$10.29</b>

Men's Big Smith <b>Overalls</b> Blue or Stripe Reg. \$3.49 <b>\$2.99</b>	Men's Big Smith <b>Coveralls</b> Grey Herringbone Reg. \$6.50 <b>\$5.79</b>
Men's Blue Chambray <b>Shirts</b> Sanforized <b>99c</b>	Men's Cotton <b>Work Sox</b> <b>19c</b>

MEN'S SUITS	
Reg.	Now
\$22.50-\$25.00	<b>\$19.88</b>
\$35.00-\$37.50	<b>\$29.88</b>
\$32.50	<b>\$25.88</b>
\$39.50-\$42.50	<b>\$31.88</b>

Men's Leather Coats	
Reg.	Now
\$24.95	<b>\$19.88</b>
\$27.50	<b>\$21.88</b>
\$32.50	<b>\$25.88</b>

Our Complete Stock At Reduced Prices

### MEN'S JACKETS

Corduroy - Gabardine - Twill and Satin

Reg.	Now	Reg.	Now	Reg.	Now
\$7.95	<b>\$6.29</b>	\$10.95	<b>\$8.79</b>	\$16.50	<b>\$13.19</b>
\$8.50-\$8.95	<b>\$6.99</b>	\$12.95	<b>\$10.29</b>	\$17.95	<b>\$14.39</b>
\$9.95	<b>\$7.39</b>	\$13.95	<b>\$11.19</b>	\$18.50	<b>\$14.79</b>
\$10.50	<b>\$8.39</b>	\$13.50	<b>\$10.69</b>	\$19.95	<b>\$15.88</b>

Entire Stock Men's Resistol Hats	
Reg.	Now
\$7.50	<b>\$6.00</b>
\$10.00	<b>\$8.00</b>
\$12.50	<b>\$10.00</b>
\$15.00	<b>\$12.00</b>

MEN'S SHIRTS	
Reg.	Now
\$2.98	<b>\$2.39</b>
\$3.98	<b>\$3.19</b>
\$4.98	<b>\$3.88</b>
\$5.95	<b>\$4.66</b>
\$7.95	<b>\$5.88</b>

Men's Big Smith Twill Work Pants	
Reg.	Now
\$3.98	<b>\$3.49</b>

Men's Corduroy CAPS	
Reg.	Now
\$1.29	<b>\$1.00</b>

Men and Boys' Sweat Shirts	
Reg.	Now
\$1.49	<b>\$1.00</b>

Boys' All Wool Coat Sweaters	
Reg.	Now
\$1.98	<b>\$1.59</b>
\$2.49	<b>\$1.98</b>

Men's Winter Shirts	
Reg.	Now
\$2.98	<b>\$2.49</b>

Men and Boys' Leather Caps	
Reg.	Now
\$1.98	<b>\$1.49</b>

Men's Winter Unions	
Reg.	Now
\$1.98	<b>\$1.49</b>

Boys' Flannel SHIRTS	
Reg.	Now
\$1.98	<b>\$1.59</b>
\$2.49	<b>\$1.98</b>

### Specials On Children's Wear

16 Infant Coat and Bonnet Sets	
Reg.	Now
\$8.50	<b>\$4.99</b>

Children's COAT and HAT SETS	
Were	Now
\$10.98	<b>\$8.88</b>

INFANTS' DRESSES	
Were	Now
\$2.29	<b>\$1.88</b>

CHILDREN'S COATS	
Were	Now
\$6.98	<b>\$4.99</b>

Children's Leather FRINGED JACKETS	
Were	Now
\$16.50	<b>\$12.88</b>

GIRLS' BLOUSES	
Were	Now
\$2.98	<b>\$2.44</b>

Children's CORDUROY BONNETS	
Reg.	Now
\$2.49	<b>\$1.99</b>

CHILDREN'S SWEATERS	
Were	Now
\$2.49	<b>\$1.98</b>

One Group CHILDREN'S COATS	
Were	Now
\$16.98	<b>\$13.99</b>

# REP

To all our friends:

After more than a quarter of a century 28 years to be exact, we are calling Quits. We take this opportunity to thank you for your valued patronage. We are closing out our entire stock

## Prices Slashed In

Prices Reduced on Our Entire Stock of Douglas and Carter

### MEN'S SHOES

Reg. \$5.98	Values \$4.98
Reg. \$7.95	Values \$6.95
Reg. \$9.95	Values \$8.95
Reg. \$10.95	Values \$9.95
Reg. \$11.95	Values \$10.95
Reg. \$12.50	Values \$11.95

### Men's Nocona COWBOY BOOTS

Reg. \$27.95	Values \$19.95
Reg. \$32.50	Values \$23.95
Reg. \$35.00	Values \$26.95
Reg. \$42.50	Values \$31.95

### MEN'S WORK SHOES

Were \$6.95	Now \$5.95
-------------	------------

### MEN'S WORK SHOES

Were \$1.98	Now \$1.98
-------------	------------

### MEN'S SHOES

Were \$11.95	Now \$9.95
--------------	------------

### Our Entire Stock CHILDREN'S SHOES 20% off reg. price

### Our Entire Stock ACME BOOTS For Men, Women and Children 20% off reg. price

# REPLIN'S

## All Sales Final - No Exchanges Or

# BUSINESS SALE

TOBER 22nd, 9 a. m.

## WOMEN'S

walls. Every item has been re-  
This is your chance of a life time  
some real money at the begin-  
the season. Stock up now for  
Buy now for Christmas. Every-  
just go.

REPLIN'S.

### Department

Sale on Our Entire Stock of

### LADIES SHOES

Dress and Sport

Now

- \$3.19
- \$3.59
- \$3.98
- \$4.79
- \$5.49
- \$6.39

### Group Men's Nocona

### COWBOY BOOTS

Now \$15.00

### WOMEN'S WORK SHOES

Soles, Seamless Back, Arch Support

\$7.49

### MEN'S SHOES

Pinch Vulcan Sole—Plain Toe

\$7.99

### THE GROUP SHOES

Ladies' and Children's

\$2.00

### LADIES' SHOES

Cushionized Pumps or Straps

\$7.95

Entire Stock Ladies' or Children's

### MOCCASINS

20% off reg. price

## Specials From Our Ladies' Department

### Ready-to-Wear

#### 14 LADIES' TOPPERS

Gabardine Unlined

Reg. \$5.98 ..... **\$3.99**

#### LADIES' TOPPERS

All Wool

Were \$17.95 ..... **\$13.88**

Were \$29.50 ..... **\$22.88**

#### LADIES' COATS

All Wool—Full Length

Were \$29.50 ..... **\$14.88**

#### LADIES' COATS

Full Length—Tweeds and Fleeces

Were \$62.50 ..... **\$39.88**

One Group Ladies' New Fall

#### DRESSES

Were \$14.98 ..... **\$10.88**

One Group Ladies' New Fall

#### DRESSES

Were \$10.98 ..... **\$8.88**

#### FALL DRESSES

One Group Ladies' New

Were \$8.98 ..... **\$6.88**

#### ROBES and DUSTERS

Ladies'

Were \$5.98 ..... **\$4.88**

#### Ladies' Leather and Suede FRINGED JACKETS

Were \$26.50 ..... **\$19.99**

#### LADIES' COATS

Full Length Tweeds and Gabardines

Reg. \$32.50 ..... **\$19.88**

One Group Ladies'

#### DRESSES

Values to \$8.98 ..... **\$2.00**

One Group Ladies'

#### DRESSES

Values to \$17.95 ..... **\$5.00**

### Piece Goods

36 inch solids and stripes heavy weight  
**OUTING** Reg. 45c ..... yd. **35c**

Fruit of the Loom, solids and patterns  
**PRINTS** Reg. 49c ..... yd. **39c**

Pin Wale, 14 new colors  
**CORDUROY** Reg. \$1.00 ..... yd. **87c**

18 inch permanent pleated for skirts  
**PETTI-PLEAT** Reg. \$1.29 ..... yd. **88c**

Twill back, 36 inch, 6 new colors  
**VELVETEEN** Reg. \$2.49 ..... yd. **\$1.98**

Permanent finish  
**ORGANDY** Reg. 79c ..... yd. **59c**

36 inch, Type 128, bleached  
**PILLOW TUBING** Reg. 65c ..... yd. **58c**

Navy and black  
**RAYON FAILLE** Reg. \$1.49 ..... yd. **\$1.19**

12 Colors, Rayon  
**TAFFETA** Reg. 79c ..... yd. **59c**

36 inch L L  
**DOMESTIC** Special ..... yd. **19c**

### Blankets and Bed Spreads

#### PURREY BLANKETS

50% Wool

Reg. \$10.50 ..... **\$8.77**

#### BLANKETS

Jacquard

Doubles, 70x80, Cottons and Rayon Plaid  
Were \$9.95 ..... **\$7.77**

#### BLANKETS

Monarch Cotton Single

70x80  
Were \$1.98 ..... **\$1.59**

#### CLOTHES HAMPERS

Wicker Covered—Pyralin Tops

Were \$8.50 ..... **\$4.99**

#### Wash Cloths

Reg. 15c ..... **8c**

#### CURTAINS

Organdy Ruffled

Green, Blue and Yellow  
Were \$3.98 ..... **\$2.99**

#### PLAID BLANKETS

Catalina  
72x84 Wool, Cotton and Rayon, Satin-Bound  
Were \$6.95 ..... **\$4.99**

#### DOUBLE BLANKETS

Monarch Cotton Plaid

66x80  
Were \$3.49 ..... **\$2.88**

Garza—81x99—Type 128  
**Sheets** . . . . . **1.69**

42x36  
**Pillow Cases** . . . . . **44c**

#### Bed Spreads

Chenille  
Full Double Size  
Heavy Weight  
Were \$14.98 ..... **\$12.99**

#### Bed Spreads

Fringe  
Heavy Chenille  
Reg. \$16.98 ..... **\$13.99**

#### Bath Sets

Chenille

Were \$2.98 ..... **\$1.99**

#### Comforts

Cotton-Filled

76x84—Fancy Prints  
Were \$7.50 ..... **\$5.99**

Building and Fixtures For Lease

**REPLIN'S**

LITTLEFIELD, TEXAS

**KRAFT & PIGGLY WIGGLY PRESENT....**



**Double ON Tues.**

**PARKAY** Margarine Kraft, Lb. 30  
**KRAFT DINNER** Box 15

**MILK** Daricraft Tall Can 12 1/2c  
**CATSUP** Hunt's 14 oz. Bottle 17c  
**PRESERVES** Strawberry Bailey's, 20 oz. 49c

**U.S. GOVT. GRADED QUALITY MEATS**

**FRESH DRESSED HENS** Lb. 39c

**U.S. GRADED GOOD CLUB STEAK** Lb. 59c

**SMALL SKINLESS FRANKS** Lb. 39c

**FRESH GROUND HAMBURGER** Lb. 29c

**WISCONSIN KAY CHEDDAR CHEESE** Lb. 69c

**U.S. GRADED GOOD CHUCK ROAST** Lb. 43c

**BLUE PLATE BREADED SHRIMP** 10 oz. Box 53c

**VELVEETA—2 lb. Box CHEESE** 89c

**SHORTENING 3-LB. CAN**  
**BAKE-RITE.. 73**

**DINTY MOORE, 1 1-2 LB. CAN**  
**BEEF STEW** .... 45c  
**IRELAND'S, NO. 2 CAN**  
**CHILI** ..... 47c  
**LIBBY'S, NO. 303 CAN**  
**KRAUT** ..... 15c  
**LIBBY'S, 12-OZ. CAN**  
**CORNED BEEF** . 54c

**LIBBY'S, 46-OZ. CAN**  
**Tomato Juice** .. 28  
**LIBBY'S, GOLDEN, NO. 303 CAN**  
**CORN** Cream Style 17  
**GREEN FIELD CUT, NO. 303 CAN**  
**GREEN BEANS** . 10  
**CAMPFIRE, NO. 1-2 CAN**  
**VIENNAS** ..... 10

**PEACHES** Val Vita In Syrup No. 2 1/2 Can 25  
**LIBBY'S, NO. 303 CAN**  
**Fruit Cocktail** ... 25

**FRESH FRUITS AND VEGETABLES**

**TOKAY CALIFORNIA GRAPES** Lb. 12 1/2c

**TEXAS FULL OF JUICE ORANGES** Lb. 10c

**TEXAS, WHITE GRAPEFRUIT** Lb. 7 1/2c

**CARTON, EACH TOMATOES** 15c

**FRESH, CALIF. Roasting Ears** Each 5c

**SWEET, MARYLAND SWEET Potatoes** Lb. 10c

**ROME BEAUTY APPLES** Lb. 17c

**CALIF., 1-LB. CELLO BAG CARROTS** ... 12 1/2c

**EVERFRESH, FROZEN, 10-OZ. PKG.**  
**CUT CORN** ..... 10c

**FRESH PACT FROZEN—10 oz. pkg.**  
**STRAWBERRIES** .25c

**MORTON'S—6 1/2 oz. Frozen**  
**Chicken Pot Pie** .. 25c

**THRIF-T-PAK FROZEN—10 oz. pkg.**  
**PEACHES** ..... 15c

**DOTTIES—8 oz. pkg.**  
**COOKIES** ..... 39c

**Campfire No. 300 Can**  
**PORK & BEANS** 3-25c

**WESSON OIL** Pint Bottle 35c

**COMET RICE** 2 lb. Box 38c

**SKINNER'S** Macaroni 7-oz. Box 12 1/2c

**Marshmallows** Curtiss 10-oz. Pkg. 19c

**Underwoods No. 1-4 Can**  
**DEVILED HAM** 20c

**Libby Sour or Dill, 22 oz.**  
**PICKLES** 33c

**Ritz 1-lb. box**  
**CRACKERS** 35c

**Quart Bottle**  
**CLOROX** 17c

**MIRACLE WHIP** Salad Dressing Pint Jar 32

**JELLO** Asst. Flavors 3 for 27c

**TISSUE** Northern 3 Rolls 25c

**NAPKINS** Northern 2 Pkgs. 25c

**BABO** Cleanser Economy Size 2 for 35c

**EVERLITE, 5-LB. SACK**  
**FLOUR** ..... 39c

**\$200 OFF**  
 on \$6.95 combination  
**ELECTRIC KITCHEN CLOCK AND TIMER** with coupon inside  
**QUAKER OATS** 17c

**MODARIT ... 37**

**GLEEM, 50c SIZE**  
**TOOTH PASTE** ..... 30c

**\$1.00 SIZE**  
**Woodbury Lotion** Plus Tax 50



**PREDICTING THIS WEEK'S GAMES—**

By JAMES HINE

Conference play opens for the Littlefield Wildcats tomorrow night at Seminole. They looked good at Muleshoe Friday when they won 40-6. However, a conference game is somewhat more to win, and what a conference District 6-AA is. Madden Kermit seems the most logical team to win the victor, with Littlefield, Andrews, Seminole and Littlefield finishing in that order. Of course any team is capable of pulling an upset and each has done so in years

Gene Mayfield's team trying to break a jinx Seminole has held over the last year they have at Seminole. Littlefield never been able to defeat Indians at Seminole, having lost last year's encounter 20-0 in 1952. 28-25. Littlefield has 11 returning lettermen and Coach Geo. Roberts his boys to be in

**BRITIS, RHEUMATISM, BRITIS Sufferers Now Find Amazing Relief from Agonizing Pains**

Small new medical discovery AR-PAN-EX works through brain where it can do the most good. Even most stubborn have gotten blessed relief from misery. See us today about AR-PAN-EX tablets.

**STAGGS Service Drug**

**Rev. Haupt Is Synod Delegate**

Rev. Henry Haupt, minister of the Littlefield First Presbyterian church, has returned from San Antonio where he was a delegate to the Synod of Texas of the Presbyterian church, U.S.A.

Outstanding speakers for the Synod included Dr. Charles Leber, general secretary of the board of foreign missions of the Presbyterian church, and Rev. J. Hoyt Bowles, Synod executive secretary.

One of the featured meetings was a banquet held at Trinity university, which is one of the newest church-related colleges in Texas.

usher in conference play in District 2-AA. Olton should be ready to get back into the winning column after being absent for two weeks. Mustangs 21, Floydada Whirlwinds 7.

The only other District 2-AA conference game finds Muleshoe journeying to Lockney where the Mules should find their second seasonal win by defeating the Longhorns 21-1.

County-wide, Springlake has an open date after defeating Happy 27-6 in a conference game last week at Springlake. The Wolverines' Dwaine Loudder continues looking like an all-district and perhaps Class A player.

The Amherst Bulldogs, coached by Lamar Kelley, entertain the Cowboys from Happy tomorrow night. The Cowboys will be returning to Lamb county with sharp spurs and firing from in the air and on the ground to cop this conference game. The boys weren't pleased with their defeat by Springlake last week and will play a much better game Friday. But with boys like the Nuttall brothers, together with Martin Hardwick in the Amherst backfield—my guess is Amherst 20, Happy 13.

Sudan heads for the border country to meet the hospitable Friona Chiefs, who haven't won a game this year. Sudan has lost two in a row to Amherst and Dimmitt and will be looking for a victory and should find it by stinging the Chiefs, 27-7.

Unpredictable Anton (at least by me) has an open date and will use same advantageously in mapping out plans to stop Amherst next week.

Spade will be vacationing also in preparation for its trip to Snyder next week.

Mr. and Mrs. Clyde Webb and Glenn Parker of Cimarron, Kansas, left Tuesday after spending the weekend here visiting friends and relatives. Others visiting here over the weekend were Mr. and Mrs. Millard Phillips and Lee Bennett of Hot Springs, N. M., and Mr. and Mrs. Roy Bennett of Dallas.



WALTER HILL JR. of Littlefield, decks his Berkshire swine boar in its grand champion colors, won at the county fair last week. The boar took the grand championship and junior championship of 4-H and FFA, and in the open class, it won the senior championship for Berkshire breed.



PAUL POTEET

**Poteet Joins Watson-Scott**

According to officials of the Watson-Scott Equipment Co., Paul Poteet of Whitharral joined the local Allis-Chalmers dealership this week to assist in the management of the business.

Poteet recently resigned his post as district salesman for the Amarillo division of the Allis-Chalmers company. A graduate of Falls high school, he served two years with the Seabees in World War II.

Prior to purchasing a farm near Whitharral, Poteet served as general service manager for the Cummins Diesel Engine Co., working throughout the United States and several foreign countries.

In addition to assisting with management, Poteet will work in both the sales and parts department, according to the owners of the firm, J. D. Watson and Marvin Scott.

The Poteets have two sons, Jimmy, 15, and Billy, 12. They are active members of the First Baptist church, Whitharral.

Bargains on the Want Ad Pages

**Too Late To Classify . . .**

**SELL OR TRADE**  
WILL sell for cash or trade our equity in 38', 2-bedroom, 1954 Magnolia house trailer for equity in 1954 house in Littlefield, Mrs. L. R. Morgan, 933 Freeman, 10-24-54

for peace of mind . . .

Our aim is to always provide funeral services that are beautiful and reverent . . . truly the perfect tribute. Anytime, day or night, our experienced staff is at your call, to help in your hour of need.

**HAMMONS Funeral Home**

**WANT TO RENT**  
NICE five or six room house, 12 H. Lake, phone 744. 10-21-54

**MISC FOR SALE**  
ENGLISH LEGHORN hens and pullets, M. J. Mills, 4 1/2 miles east and mile north of Littlefield. 10-21-54

**NOTICE**  
Notice is hereby given that the salary of the Court Reporter for the 64th Judicial District of Texas is hereby set at \$5,640 annually to continue in force until further orders of this Court.  
Signed and dated this October 1st, 1954.  
E. A. BILLS,  
District Judge.

**FOR SALE**  
HOUSE with small acreage. Four rooms, bath. Phone 538 J.

**FOR RENT**  
NICELY furnished 3 room and bath duplex apartment at 810 West Second. Adults only. Ph. 481-R or apply at 700 W. 8th.

**play it safe... INSURE**

The safest, surest way to free and clear home ownership is via a low cost mortgage loan, tailored to fit your special financial needs. Every payment brings you closer to your goal! Come in today and discuss your particular problem with us. No obligation!

**KEITHLEY INSURANCE COMPANY**

you'll like living in

**SCOT FIT** sportshirt

because it caters to your comfort in your most comfortable collar size in your exact sleeve length

styled with the exclusive, soft-roll, SUPPLA collar, direct from Italy.

In luxurious, sheen rayon gabardine that's unconditionally washable. Can't fade or shrink out of fit. It's Avocet finished. New, new colors! \$5.95

**Ware's**

**FOR SALE**

**Used Tires**

Good Selection — Low Prices

**Walker Battery**

Phone 940 9th & 1st Drive

**World's most rugged trucks set new endurance record!**

Standard Dodge 1 1/2-ton pick-up truck with optional new 125-hp Power Drive 4-Speed was driven continuously around Chrysler Corp. test track for over 7 weeks . . . with no mechanical failures.

Steps were made only to change drivers and tire fuel, oil, grease, spark plugs. Distance traveled in 20 days was equivalent of 4 years' normal use.

Endurance record proves Dodge truck ruggedness, dependability, low maintenance. For a truck that can take it, see us today!

60,000 miles in 50 days

Added proof of a better deal for the man at the wheel

**DODGE TRUCKS**

**GARLAND MOTOR CO.**

720 EAST THIRD STREET LITTLEFIELD, TEXAS

**WANTED!**

**Three Young Men**

who want to **SUCCEED.**

**In Preparation for the '55 Selling Season**

We are offering positions with a future to three young men between the ages of 21 and 35 who are willing to work hard to get ahead in life.

No previous experience is necessary. We will provide thorough training, furnish a car to drive, plus offering a salary guarantee to men who sincerely want to learn the new car business.

You Can Earn **\$400 to \$500 Monthly--Call... 801**

**HALL MOTOR CO.**

Your Friendly Ford Dealer

it's a **Ship'n Shore** blouse.

broadcloth — with bright new details! **2.98**

broadcloth with little-girl bib **2.98**

Ship'n Shore endorses the innocent wide-eyed look — with baby-bib broadcloth! Rounded bib and two-way collar are charmingly cross-tucked . . . pretty little buttons are made of pearl. Ever lovely, ever washable combed cotton . . . pure white, soft pastels, sparkling deeps. Sizes 30 to 40.

Come see many more new Ship'n Shore's . . . plaids, checks and stripes, too!

Can perfection be improved? Ship'n Shore says yes! . . . sets its famous little two-way curve collar on a spruce bow neckband . . . frames its shortie sleeves with the new "roll-up" barrel cuff! Ever-washable combed cotton broadcloth . . . white-wall white, lady pastels, fruit tones . . . iced with fine pearl buttons. Sizes 30 to 40.

Lots of other new Ship'n Shore's now in stock!

**Ware's**  
We Give Gunn Bros. Stamps

# Cotton Review

Spot cotton prices declined sharply by this week, according to an Oct. 15 report by the Department of Agriculture. Reported sales decreased slightly in the futures markets. Farmers were discouraged by clear weather prevalent in the far west but in most other sections of the belt scattered rains and wet fields continued to interfere with harvesting operations. The October cotton crop forecast was somewhat above general trade expectations. It began prior to October 1 this season was equivalent to 48 percent of the indicated 1954 production, the largest proportion yet at that date since 1913. Despite the season averaged slightly lower in grade and shorter in staple than a year ago.

Southwestern spot markets were moderately active. Producers offerings varied. Holding was active. Loan entries were increasing. Merchant demand was very active. Inquiries were numerous. Harvesting was slower.

Middling 15-16 cotton in the Dallas market Thursday, Oct. 14 was quoted at 54 cents compared with 54.10 cents a week ago. Galveston-Houston prices were 54.10 cents and Lubbock price was 53.85 cents. Merchant demand eased some in most markets. Buying was on a very selective basis, with some purchases in other areas. The longer staples and lower white and spotted grades were in strongest demand. Producers offered in fair volume, however holding continued. Loan interest was more active and loan entries were increasing in some markets. A fair volume of 1953 loan equities were moving into trade channels.

Domestic mill and export inquiries were numerous. Prices bid in most cases were not attractive to shippers and offerers were moderate. Domestic mill inquiries were a fairly large volume for both prompt and forward delivery, depending up to late season. Purchases this week were moderate in volume, consisting of special or type lots for both prompt and forward delivery. A few purchases were on actual samples and some were of eastern and western growths. Export interest was not as active as in past weeks. Purchases were limited mainly to the better grades and staples.



MAX HOEN, son of Mrs. Louie Hoem of Sudan, looks over the Spade FHA booth at the Lamb County fair which won a first place ribbon. Max helped in its construction. His mother is Spade FHA home organizer.

Shoppers interrupted harvest in scattered localities of the area. In some places fields were too wet early in the week. Clear skies and above normal temperatures allowed drying to be resumed during mid-week. Additional labor could be used in some localities. Some producers were analyzing conditions so mechanical equipment could be put into operation.

The C.C.C. resumed through Oct. 8 that 69,558 bales in Texas and 5,270 bales in Oklahoma had entered the loan.

### HAIR STYLES COURSE

Wiggle-Mangle, Baby-Cox and One-Dress parties completed a six-week course in new fall hair styles at Lulu's of Lubbock.

Miss IRIN TAYLOR, Grant returned by plane Monday from Indianapolis, Ind. She had taken on with Mrs. Roy Adkins, the former Miss Mary Grant. Mrs. Adkins is employed there as an occupational therapist, and she is to join her husband in Dallas in about two weeks.

## Girl Wrestlers On Sports Arena Bill Saturday Night

A double main event, highlighted by appearance of two of the better known girl wrestlers of the country, should afford Littlefield area fans with good wrestling at the Littlefield Sports arena Saturday night.

The feminine fighters are Ila May Martinez of Mexico City and Mary Jane Mill of Toledo, Ohio. Miss Martinez is recognized as the former champion of Mexico, and a leading contender for the world's title. Raven-haired and pretty, demure and friendly outside the ring and until the gong sounds, she turns slightly tigerish when the battle begins.

Miss Mill, rated among the top ten of United States female wrestlers, has come along fast. She is

recognized as one of the better top team wrestlers of her sex, and has been proclaimed as co-holder of the world's tag title with June Ryers of Houston. Mary Jane is a tall blonde whose hair and complexion will contrast sharply with Miss Martinez.

Andre Drapp of Paris, France, making his first sojourn in the Southwest States territory, goes against another "foreigner." All Roy of Ankara, Turkey, in the first part of the twin feature Saturday night. Drapp is regarded as a clever and clean wrestler. Roy is short, shaven-headed Turk with the typical Turkish moustache, is rough from the start.

Another highly regarded Turk, Nash Karahan of Istanbul, goes against a newcomer, Chief Wallick of Detroit, in the one fall or 20-minute opener.

Mr. and Mrs. G. V. Walden attended the Homecoming activities at West Texas State college last weekend. Their son, Joe, played in the W. T. vs. New Mexico A&M football game Saturday night, which W. T. won.

## "I See By The Leader"

Mr. and Mrs. J. L. Sutton of Mesquite visited this week with their daughter and family. Mr. and Mrs. Donald Green, and their granddaughter, Cynthia Lois Sutton, all of Littlefield. They also visited in Lubbock with their grand children, Patricia Sutton and David Wayne Sutton. They arrived Sunday night and left to return to Mesquite Wednesday.

Bob Orr is back in school after being hospitalized with a head injury received in football scrimmage.

Wayne Davis, Texas Tech student, recently spent the weekend at home with his parents, Mr. and Mrs. W. M. Davis.

Dr. A. B. Haynes of Ingram, former minister of the Littlefield First Presbyterian church, is re-

covering from a serious illness.

Mr. and Mrs. Jack Wattenbarger and son, Duff, spent last weekend fishing at Lake Thomas.

Mrs. G. M. Shaw is up again after being ill a week with laryngitis.

Mr. and Mrs. Emory Glass and family of Odessa visited recently with his mother, Mrs. Chasle Duke.

Andy Houk left Monday to return to his home in Jamestown, Ind., after visiting with Mr. and Mrs. J. C. Houk and Mr. and Mrs. Kenneth Houk of Littlefield.

During the Civil War the Confederate states ran into many postal difficulties. Often postmasters used rubber stamps or handwritten signatures to denote hold-up postage.

To Relieve Misery of

# COLDS take 666

LIQUID OR TABLETS - SAME FAST RELIEF

Popular DRUG ITEMS Reduced!

PALMOLIVE	Reg. 59c	29c
LATHER SHAVE		
300 COUNT		
CLEANSING TISSUE	16c	
METAMUCIL 1-Lb.	\$2.69	
5c BARS IN PLASTIC BAG		
BUTTERFINGERS	25c	

Free Delivery Prescriptions  
Gunn Bros. Stamps

## STAGGS SERVICE DRUG

501 Phelps Phone 12

91 BUSHELS PER ACRE corn yield for 1954. Good land preparation, fertilization based on soil test and planting the right corn hybrid are credited with being major contributors to San Jacinto county's top bushels of corn an acre.

## Findley Jewelry presents with pride

### New 1955 Lady Bulova SELF-WINDING HIGH FASHION TIMEPIECES

BEAUTY IN MOTION... WINDS BY MOTION

From \$59.50 To \$85.00

LADY BULOVA "C"

17 jewels, self-winding, shock resistant, anti-magnetic, expansion bracelet, charm and color of natural gold \$71.50 (also available in white)

LADY BULOVA "A"

17 jewels, self-winding, shock resistant, anti-magnetic, charm and color of natural gold \$59.50

LADY BULOVA "B"

17 jewels, self-winding, shock resistant, anti-magnetic, expansion bracelet, charm and color of natural gold \$75.00 (also available in black and white)

AT LAST—Self-Winding Perfection... Exquisite for Dress—Smart for Sport!

## Findley's Jewelry

# Dunlap's 31st Anniversary Sale

OCTOBER BELONGS TO DUNLAP'S

### MEN'S SPORT SHIRTS

Made To Sell For Much More

Sale Priced **2.99**

Never before have we been able to offer such an outstanding group of quality sport shirts for men. Over 20 patterns from which to choose — four collar styles — and fabrics of gingham, woven cotton checks, shen gabardines, flannels, kashas, novelty cottons. All fully washable.

### MEN'S FALL SUITS

**2 Pants 34.95**

SPECIAL PURCHASE!

Wonderful, crease-resistant Gabardine in blue or brown — flaked with contrasting colors — two pants for extra wear—Never have we had a value like this in Men's Suits—Only 22 at this price!

### NYLON PANTIES

Should sell for \$1.00

**49c Pr.**

### WASH CLOTHS

Regularly 19c Each

**10c**

## Anniversary Sale Priced! "Featherwarm" Electric Blankets

Regular 24.95

# 18.87

For yourself... for Christmas Gifts... this is really a bargain... Textron Automatic Electric Blanket... guaranteed one year against defective workmanship and moth. Dunlap's believes this is the value of the season... if you have always wanted an electric blanket... then choose this Textron... come, choose one for every bed in your home at this price.

USE OUR LAY-AWAY FOR CHRISTMAS!

### Satin Covered Comforts

Luxury that is hard to believe is what you will find in these wool filled Comforts — Full Bed Size — Give several of them for Christmas.

Sale Priced **6.95**

### FAMOUS SUSAN HOLIDAY NYLONS

Fine quality, 51-gauge, 15-denier — sheer, sheer beauty — You'll save an unbelievable amount — Give them as Christmas gifts — This is really our birthday gift to you.

**69c Pair 3 pr. 2.00**

### SENSATIONAL ANNIVERSARY SPECIAL LACE TABLE CLOTH

Beautiful Lace Table Cloths that we can offer at this price only once a year — Size 70-70 — Buy yourself one — then lay several back for Christmas gifts.

Sale Priced **2.99**

### BOYS' WESTERN JEANS

Made especially for Dunlap's and they measure up to our exacting standards. Double knee — heavy denim — sanforized — and priced the lowest we have ever had them.

Sale Priced **1.39** Pair

### MEN'S GABARDINE JACKETS

This is undoubtedly the jacket buy of the season — a fine shen gabardine reinforced with nylon for long wear and high lustre. This should be priced at \$10.00.

Sale Priced **6.99**

### BOYS' CORDUROY SPORT SHIRTS

Tailored by E & W, these are made of the highest 19 wale corduroy. Highly combed and mercerized and featuring a satin lined yoke — Red, green, rust, navy and light blue.

Sale Priced **2.99**



## Lamb County Leader

Published Every Thursday at 506 Phelps Ave., Littlefield, Texas  
Associated Member of the Associated Press

Classified as Second Class Matter at the Postoffice at Littlefield, Texas, May 24, 1923—Under Act of March 3, 1879.

The Associated Press is entitled exclusively to the use for publication of all the local news printed in this newspaper, as well as all AP news dispatches.

### SUBSCRIPTION RATES

LAMB COUNTY LEADER and COUNTY WIDE NEWS  
Retail and Trade Territory, per year \$4.00  
Outside United States, per year \$5.00

L. WILLIAMS Editor and Publisher

Anonymous reflection upon the character, standing or reputation of any person, firm or corporation which may appear in the columns of the Lamb County Leader will be gladly corrected upon receipt of the attention of the publisher. In case of errors or omissions in local or other advertisements, the publisher does not assume any liability for damage further than amount received by him for such advertisement.

### Editorial

#### Don't Run Over My Little Girl'

Perhaps the most published item is one entitled "DON'T RUN OVER MY LITTLE GIRL"—it has been printed and reprinted by daily and weekly newspapers up and down the nation, and its origin, it seems, is an editorial originally written by the Alabama Tribune many years ago. If you haven't read it, here it is:

TODAY, my daughter, who is 7 years old, STARTED TO WALK—SHE WORE A DARK BLUE DRESS WITH A WHITE COLLAR. She had on black shoes.

HER COCKER SPANIEL, WHOSE NAME IS "COOT" STOOD ON THE FRONT PORCH AND WHINED HIS CARELESS BELIEF IN THE FOLLY OF EDUCATION AS SHE SAID "GOOD-BYE" and STARTED OFF TO THE SCHOOL OF LEARNING"

Tonight we talked about SCHOOL! SHE TOLD ME THAT THE GIRL WHO SITS IN FRONT OF HER—THE ONE WITH THE YELLOW CURLS—and THE BOY WHO SITS THE AISLE WHO MAKES FUNNY FACES—

She told me about her TEACHER, WHO HAS EYES IN THE BACK OF HER HEAD!

We talked about a lot of things—TREMENDOUSLY IMPORTANT UNIMPORTANT THINGS—THEN WE STUDIED SPELLING—READING—ARITHMETIC—and THEN TO

SHE'S BACK THERE NOW—SOUND ASLEEP!

But I can't be with her all the time. I have to work to buy her clothes and her education. SO, PLEASE HELP ME LOOK OUT FOR HER!

PLEASE DRIVE SLOWLY PAST THE SCHOOLS AND INTERSECTIONS—and PLEASE REMEMBER THAT CHILDREN RUN FROM BEHIND PARKED CARS!

PLEASE DON'T RUN OVER MY LITTLE GIRL!

### From Fieldton

Mr. and Mrs. Don Brestrup and three sons visited Sunday at Fieldton, near Post with their mother, Mrs. Will Barton.

Oris Barnard left Wednesday to return to her home in Florida, Ala., after spending two weeks here with her mother, Mrs. Doner, and her sister, Mrs. Robinson, and other relatives.

Virgil Stanfield and Mrs. Woods and son visited last week with their parents, Mr. and Mrs. W. Stanfield.

Mr. and Mrs. Jim Ryan of Clovis, N.M., visited Friday and Saturday with Mr. and Mrs. A. H. Sullivan, Mrs. Ryan's mother, Mrs. Sullivan, who has been with her for several weeks came with her and remained with the Scivallys. Mrs. Scivally is also a sister of Mrs. Sullivan.

H. C. Pickrell and Mrs. Aldridge went to Plainview Wednesday to visit Mrs. Aldridge's sister, Mrs. J. C. Wright.

Mr. and Mrs. Basil Jeffrey spent the week in Amherst with her parents.

H. C. Pickrell and Mrs. W. Aldridge visited in Lubbock last week with Mrs. G. M. Vann of Fieldton. Mrs. Vann had undergone operation.

Mirko Pickrell spent Tuesday in Otton with her parents, Mr. and Mrs. Smith.

Thelma Cassidy, who is now in Lubbock, spent the week here with her parents, Mr. and Mrs. L. D. Cassidy.

Mr. and Mrs. T. R. Lufkin, former of Fieldton, visited here this week.

### BETTER THAN A BIRDIE

NEW LONDON, Conn. (AP)—A high school girl picked up a chair the other side of the porch of the New London Country club and sent it flying 200 yards down the fifth fairway on this Connecticut storm landscape. One golfer, returning from the safety of the clubhouse, said that the chair traveled a "slight hook, with plenty of spin."



### A Personal Column 'Boss' Crump's Death Passing Of Political Era

By DON PERRY

It hit us as untimely that the story on alleged gambling graft by several Erie, Pa., city officials should break into headlines at about the same time of the death of E. H. (Boss) Crump, rip-snortin' political boss of Memphis, Tenn.

To us it seemed down right sacrilegious to have both stories on the same newspaper page. The charges against the Erie officials are just more representative of what should hit more 20th century party-waisted politicians, and we imagine the "Boss" would have felt hurt to have been mentioned in the same newspaper with such political stupidity.

Whether you liked the "Boss" or not, he added more to the plain old art of "politicking" than even Huey Long or FDR. And they were no novices at the trade.

But where FDR and Long had several years of ironclad rule, the "Boss" kept his steel mitt on Memphis politics for more than half-a-century.

His methods weren't always orthodox, and he probably got more unfavorable publicity than good, but even with so called dictatorial powers he brought better government to Tennessee than it had

seen since the Civil War.

Unlike many present day political machines, he tolerated no inner machine diharmony. When the machine went to the polls to work, it was always smooth operating and "Boss" men were elected.

The words "political machine" might hit a sour note on independent philosophers of the democratic way of politics, but every county and city has one. Mostly they are characterized by pettiness and internal dissatisfaction which make them as weak as the guys running them.

Not so with the one run by the "Boss." If there were ever a machine that the word perfect fits, it was his. We don't think it means an ear of political individuality has passed.

About 55 per cent of the traffic accidents in the United States occur at night.

### Constitution Amendment

S. J. R. No. 5

Senate Joint Resolution No. 5, if adopted, would amend sections 5, 21, 22 and 23 of Article IV of the constitution, and Section 24 of Article III. It would also add a new Section 61 to Article III. This proposal would authorize the legislature to fix the annual salaries of certain of the state's constitutional officials and it would set the pay of the members of the legislature at \$25 for each day of a session up to 120 days.

Numerous amendments dealing with executive salaries have been submitted to the people. Only once has such an amendment been adopted, in 1935, when present salaries were fixed. Four previous proposals would have authorized the legislature to set executive salaries. Proposals to increase pay of state legislators have been presented to Texas voters thirteen times. Only one has been adopted in 1930, when present provisions were approved.

The annual salaries covered by this proposed amendment are now fixed in the constitution as follows: Governor, \$12,000; Attorney General \$10,000; State Treasurer, Comptroller of Public Accounts, Secretary of State, and Commissioner of the General Land Office \$6,000. There is no limit in S. J. R. 5 on the annual salary rates for these officials which the legislature might adopt except that the salary could not be less than the amount now provided in the constitution.

Twenty-six states pay their governors more than does Texas. Twenty-one pay the same or less. These salaries range from \$4,500 to \$30,000 per annum. Twenty states pay their Attorney Generals more than Texas. Twenty-seven pay the same or less. Thirty-seven states pay their secretaries of state more than Texas does, and thirty-six pay their state treasurers more than Texas. Four other

### ing the period for which he shall

have been elected." Alexander Hamilton in the federalist argued for this provision to "prevent intimidation or seduction of the executive by the terrors or allurements of the pecuniary arrangements of the legislative body." It is equally true that such pressures might come from sources outside the legislature. Many states have similar restrictions as to changing salaries of state officials during current terms.

S. J. R. 5 would establish compensation of members of the legislature at \$25 a day, not to exceed 120 days at any session; and nothing after the 120 days. This limit on the number of days would affect only the biennial regular sessions since special sessions are limited by the constitution to thirty days. The proposal compares with present compensation of \$10 per day up to 120 and \$5 per day thereafter.

Texas has been fortunate in the very able men and women who, year after year, have been willing to serve in its legislature and devote their time to public affairs, not for the pay involved, but because of a genuine desire to be of

service to their state. There are arguments for and against an increase in pay for legislators, based on whether the increase would result in a higher calibre of candidates. These are not the considerations, however, which have prompted a great number of people to favor increased compensation. Rather it has been consideration for the increase in living costs and a belief that \$10 a day will not cover a legislator's necessary expense.

In determining whether or not he favors or does not like Senate Joint Resolution No. 5, the voter must take in consideration all parts of the proposal. He cannot split the pay increase for legislators from the authority of the legislature to change pay of certain state officials at any time.

Patronize Our Advertisers

**Drs. Woods & Armistead**  
OPTOMETRISTS  
Ira E. Woods, O.D.  
B. W. Armistead, O.D.  
Glenn S. Burk, O.D.  
406 LFD Drive Littlefield, Texas Phone 1000

WE GIVE DOUBLE FRONTIER STAMPS ON PRESCRIPTIONS, REXALL PRODUCTS, CAMERAS and FILM

"WHERE PHARMACY IS A PROFESSION"

## RODEN

Rexall Drug

PHONE 618 5th & PHELPS

We Give Frontier Stamps

LITTLEFIELD, TEXAS

## Tomorrow's TRACTOR ... Today!

ALLIS-CHALMERS

# POWERFUL WD-45

WITH THESE FEATURES:

- 1-Power-Crater Engine  
45.28 hp at belt  
40.01 hp at drawbar  
Get more working horsepower out of a gallon of fuel
- 2-Complete Hydraulic System  
with Automatic TRACTION BOOSTER — Do every farm job easier . . . get extra pulling power as needed
- 3-Two Clutch Power Control  
Do power take-off jobs faster and easier
- 4-Power Shift Wheels  
Adjust wheel treads easily, quickly and safely with engine power
- 5-Snap-Coupler  
Hitch implements "Quickly"  
SNAP-COUPLER plus POWER SHIFT WHEELS equals QUICK-CHANGE IMPLEMENTS

## Watson & Scott

1016 E. 9th Phone 456

ALLIS-CHALMERS SALES AND SERVICE

## More people drive FORD V-8's than all other V-8's combined

And it's still the only V-8 in the low-price field! No other engine in the world has enjoyed so much popularity as Ford's V-8. Today, 4 out of every 5 V-8's are Ford V-8's. Ford and Ford alone offers a V-8 in the low-price field . . . and for hundreds of dollars less than most sixes.

**FORD'S V-8 IS THE SAME TYPE OF ENGINE AMERICA'S COSTLIEST CARS ARE SWINGING TO!**

Seven makers in the last six years alone have switched to V-8 power in their most expensive models. Yet Ford's been offering V-8 power for over 22 years! Ford gives you your choice of Fordomatic,\* Overdrive,\* or Conventional Drive—the finest choice of drives in the low-price field.

**FORD'S V-8 IS THE MOST MODERN V-8 OF ALL!**

Ford's new 130-h.p. Y-block V-8 is the most modern overhead valve V-8 in any car at any price. And it's just one of Ford's many "Worth More" features like new Ball-Joint Front Suspension and tomorrow's modern styling. See and Value Check all of Ford's "Worth Mores" and you'll agree Ford's worth more when you buy it, worth more when you sell it. \*Optional at extra cost.

Come in and take a Test Drive!

WHAT'S IN THE CARDS FOR THE OTHERS, FORD DEALS YOU TODAY!

F.D.A.P.

## HALL MOTOR COMPANY

525 PHELPS AVE. PHONE 801

Since 1913  
1,553,444 FORD CARS and TRUCKS  
have been  
BUILT IN TEXAS BY TEXANS!

**THE BIBLE SPEAKS**  
 BY DR. KENNETH J. FOREMAN

Scripture: Proverbs 4: 1-25-7:27  
 17: 1-18:14 21: 10-21  
 Devotional Reading: I Corinthians 13: 11

**Homes Needed**

Lesson for October 24, 1954

THE wonderful thing we know as the "Christian home" is never described directly in the Bible, and certainly not in the Old Testament, for you cannot have a Christian home without Christians, and there were no Christians when the Proverbs were being written. Nevertheless the Christian home has its roots in the Old Testament.



Dr. Foreman

home, and the book of Proverbs has many things to say about homes without ever using the word. (The very word "home" in its full meaning is a Christian discovery.)

**Homes Are Needed**

The most scientific students of humanity are telling us what Christians knew all the time: that good homes are the foundation of a good community and nation. The chief probation officer of the city of Louisville, Ky., has said that in his experience he has seen delinquent children and youths from every kind of home—rich, poor, educated, illiterate, every kind you can think of, except one. He has never seen juvenile delinquents coming out of homes where the father and mother lived a life of harmony together. Psychiatrists who deal with emotional disorders, those sicknesses of the personality which can be so devastating in middle life, have found that in probing for the causes of disturbance, they always have to inquire into the kind of home in which this person grew up. For security and stability of character and personality, what is most needed are Christian homes. Further, homes are needed for training in that most difficult and "tricky" of all arts, the art of living with other people. We get a successful democracy about as fast as we get citizens who have been learning democracy as they have lived in their homes growing up—not much faster.

**What Makes a Home?**

The Proverbs give many valuable hints and directions showing what is needed for successful home life. One thing, spelled out in chapters 6 and 7, is fidelity between husband and wife. Christians know that this is not the whole story. We have all seen "homes" where there was no question of infidelity involved, no ground for divorce as the church sees it, and yet where the marriage was unsuccessful and the home no home at all. For all that, fidelity lies at the base of the successful home. The wife can't cheat the husband, nor the husband the wife, without damaging all their relationships together. As the Proverbs point out, the unfaithful one hurts himself even more than he hurts his partner. Another thing needed is peace. A home that is full of quarrels is not a home but a madhouse. For some reason the Proverbs refer often to quarreling wives, seldom to quarreling husbands. Some one has said that "It takes two to make a quarrel" isn't true. One nagging person can make enough quarrels alone and insist on to break up an home. The man who "deserts" his wife, or the other way around, may turn out not to be a deserter but a refugee, as one of them said. A third thing that makes a home, as Prov. 21 shows, is work. Homes do not run themselves. "Goldilocks, Goldilocks, will thou be mine? Thou shalt not wash dishes nor yet feed the swine. But sit upon cushions and sew a fine seam. And feed upon strawberries, sugar and cream." So runs the nursery rhyme. But it is safe to say that Goldilocks and her husband would never make a happy home with that no-work program.

**Who Makes a Home?**

What the Proverbs say has been tested many thousand times, and is true: the home is made successful by father, mother and children, all of them. One good mother working against a husband who doesn't care and children who never cooperate, can maybe keep the home from the rocks but it will never be what it might have been. We hear so much about "home and mother" that we get the notion that one good mother is all a home needs for success. Many a sad mother could tell you this is not true. Then sometimes sentimental people say that "love" is all that is needed. That is false or true depending on what you mean.

(Based on outlines copyrighted by the Division of Christian Education, National Council of the Churches of Christ in the U. S. A. Released by Community Press Service.)

**Brand New Buys!**

**KLEENEX** 300 Count Box ..... **17c**

**CHOPPED BEEF** Hormel 12-oz. Can .. **39c**

**PRESERVES** Garden Club 19 oz. Tea Glass **39c**

**SHURFINE, 3-LB. CAN SHORTENING** .. **79c**

POPULAR BRANDS  
**Cigarettes**  
**209**  
 Carton

**Chili** Wolf Brand No. 2 Can **49c**

**Pears** Hunt's 300 Can **25c**

**CO-ETS** Box of 80 **33c**

**Plums** Hunt's 2 1/2 Can **25c**

**Limas** Campfire 303 Can **13c**

**BEANS** Campfire Tall Can **9c**

**BEANS** Field 303 Can **12 1/2c**



**Hair Arranger**

**H-A** 60c Size .. **49c**

**Suave** For Women 60c Size .. **39c**

**LUSTRE-CREME** Shampoo \$1.00 Size **79c**

**CASTORIA** Large Size **39c**

**VICK'S VAPO-RUB** 45c Size **35c**

**Refill**

**LILT** (Tax Incl.) **\$1.19**



**Corn** Mayfield 303 Can **12 1/2c**

**PEAS** Hunt's 303 Can **17c**

**Pumpkin** Libby's 303 Can **13c**

**Baby Food** Gerbers Can **9c**

**SKINNER'S**, 7-oz. Pkg.

**Macaroni** **12 1/2c**

**PRUNE JUICE** Real 24-oz. **25c**

**KRAUT** Shurline 303 Can **14c**

**Potted Meat** Red Crown **9c**

**SPAM** 12-oz. Can **49c**

**Crustene** 3-lb. Carton **76c**

**APPLES** 8-oz. Cello Diced **39c**

**TIDE** Large Box **31c**

**Plum Jam** Bama 2-lb. Jar **45c**

**NORTHERN TISSUE** .. **3 for 25c**

**PET INSTANT, 3-QT. PKG. MILK** .. **27c**

**16-OZ. ELMDALE TOMATO JUICE** . . . **25c**



**PEACHES** Val Vita No. 2 1/2 Can **25c**

**COFFEE** Chase & Sanborn Lb. **\$1.05**

**APRICOTS** Hunt's Whole No. 2 1/2 Can **27c**

**Pineapple** George Crushed **23c**

**Mellorine** Wayne's 1/2 gal. **49c**

**KIM, TALL**

**Dog Food** 3 For **25c**

**GRAHAM CRACKERS** Supreme 1-lb. Box **34c**

**JELLO** Pkg. **9c**

**MORTON'S SALAD Dressing** Pint **29c**

**DATES** Shurline 7-oz. Pkg. **19c**

**LYMAN'S**

**RECIPE OF THE WEEK**

By Mary Lee Taylor

**All-Star Cling Peach Whip**

1 cup Per Evaporated Milk No. 2 1/2 can  
 12 marshmallows, finely cut  
 2 Tablespoons finely cut marshmallows  
 1/2 cup fresh cut, unseeded nuts

1/2 cup sugar  
 No. 2 1/2 can peach slices  
 1 teaspoon unflavored gelatin  
 1/4 cup orange juice  
 2 Tablespoons lemon juice

Chill milk in ice cube tray of refrigerator until ice crystals begin to form around edges. Put into a large bowl the marshmallows, cherries, nuts and sugar. Drain peaches well and save juice. Sort 10 peach slices. Dice rest of peaches into orange juice in a measuring cup. Heat 1/2 cup peach juice to boiling. Remove from heat. Add softened gelatin and stir until gelatin dissolves. Then stir into peach mixture in bowl. Chill. Put ice cold milk into a cold quart bowl with cold rotary beater at high speed or with electric beater at high speed until fluffy. Add lemon juice and whip until stiff. Fold whipped milk into peach mixture. Garnish top with peach slices. Keep chilled. Makes 6 servings.

**FRYERS** Armour's Govt. Inspected, Lb. . . . **49c**

**PORK CHOPS** Tender Cuts, Lb. **59c**

**CAT FISH** Boneless Fillets, Lb. **45c**

**WIENERS** Pinkney Pure, Lb. **39c**

**Brisket Roast** Choice Lean, Lb. **29c**

**CHEESE** Shurfresh 2-lb. Box **69c**

**HAMS** Armour's, Tenderized Pieces, Lb. **49c**

**Beef Steak** Ranch Style, Lb. **49c**

**SAUSAGE** Pinkney's Pork, Lb. . . **29c**

**VEGETABLES**

**CARROTS** Cello Bags, Each **12 1/2c**

**APPLES** Jonathan Salad, Lb. **15c**

**CUCUMBERS** Fancy Slicers, Lb. **7 1/2c**

**CELERY** Green Pascal, Lb. **15c**

**LYMAN'S**



### News From Olton Excellence Award Given Olton P-TA

An award of excellence has been given to the Olton P-TA by the state Congress of Parents and Teachers. This is the highest honor given by the Congress to a P-TA organization.

Plans are being formulated to build more space to the Olton stadium, which is rapidly being outgrown.

Jerry Dennis was honored on his birthday in the home of his aunt and uncle Mr. and Mrs. Howard Hall. The cake was baked in rectangular shape to represent a football field. Approximately 20 guests were present.

Mrs. R. H. Avery has recently returned from Louisiana where she visited her mother, who is ill. Mr. and Mrs. Tom Wisenbunt attended funeral services for the brother-in-law of Mrs. Wisenbunt, J. W. Owsby of Quitman, Friday.

#### NEW SON

Mr. and Mrs. Carroll Moss are the parents of a son, Max Morgan, born Oct. 3, at Olton Memorial Hospital. He weighed 7 pounds, 12 ounces.

The Freshman class won the \$10 prize for soliciting the greatest number of P-TA members. Jack Hysinger is president of the class. Miss Louise Boyles and Robert Fisher are class sponsors.

Charles Findley, who was injured in a rodeo accident recently, is back in school this week.

Bill Smith was in Colorado last week deer hunting. He was accompanied by several men from Hala Center.

Rev. Herbert Hatley, son of Mr. and Mrs. W. A. Hatley, was born on leave recently from New Jersey. He returned last weekend to report for overseas duty. Other guests in the Hatley home were Mrs. J. D. Humphries and Chris of Encino, Calif., Mr. and Mrs. Elvis Hatley and children, Mr. and Mrs. Joe Hatley and family, and Mr. and Mrs. Robert Dennis of Olton.

Mr. and Mrs. Max Maux and family spent the weekend in Weatherford with her relatives.

Mr. and Mrs. Paul Edwards are home in Olton after his term of service with the armed forces. Edwards own part interest in the Olton Farm Supply.

#### NEW MINISTER

The new minister at the Reorganized Church of Christ of the Latter Day Saints is Rev. Clifton Grant of Frisco. He succeeds Raymond Carson, president of West Texas-Eastern New Mexico district.

#### OLTON FEATURED

Olton was to be featured on the Personality Puzzle program of KDLN-TV Tuesday evening. Mrs. Jerry McKee and Basil served on the panel from Olton.

Mrs. Eugene Ball has been employed at the Olton Memorial hospital. She is serving as Dr. Jim Fife's nurse.

#### CRAZY HAT LUNCHEON

In an unusual setting in the home of Mrs. H. B. Macey Jr., six prizes were awarded at the "crazy hat" luncheon Thursday.

Co-hostesses with Mrs. Macey were Mrs. Dale Walthall and Mrs. Leroy Hackler.

First prize for the prettiest hat went to Mrs. James Fite; second to Mrs. David Macey. First prize for the ticklest hat went to Mrs. W. T. Hall and second prize went to Mrs. Delmer Given. Mrs. Ira Foster received first prize for the craziest hat and Mrs. Albert Walhall took second.

Judges for the contest were Mrs. Earl Hysinger, Mrs. Jack Stone, and Mrs. W. B. Dickerson. Prizes for games during the luncheon went to Mrs. Alton Carr and Mrs. A. J. Given.

Prizes for the luncheon in addition to the prize winners and hostesses were Mercedes Elmer McCall, Lowell McGill, Lynn Fite, Owen Norfleet, Mansell Choate, George Redinger, Joe Turner, Everett Lovelace, Bert Stewart, Cecil Callaway, Lousie Hair and Mitchell Haddad.

#### Patronize Our Advertisers



Since the television set is the center of family activity in the majority of American homes today, furniture designers are turning their talents to pieces that adapt easily to the new mode of living. This smart living room group by Kroehler accentuates the versatility of today's furniture. The sectional pieces can be easily rearranged to suit the needs of the occasion. As comfortable as it is smart looking, the sectional furniture is luxuriously built with cotton innerspring construction.

### Texas Farm Income Up 5 Per Cent January-August

AUSTIN, Texas—Texas farmers' cash income for January-August of this year increased five per cent over the first eight months of 1953, despite adverse effects of the drought upon the agricultural picture as a whole.

The University of Texas Bureau of Business Research says this increase in farm income is encouraging in view of the damage wrought by the drought in the form of dry streams, low crop harvests and parched pastures and fields. Total 1954 farm cash income through August reached \$963.1 million.

Among individual farm commodities, sharpest increases in income were in peanuts, 59 per cent; cotton, 47 per cent; cottonseed, 42 per cent, and corn, 14 per cent. Declines were registered in rice, 53 per cent; milk and milk products, 19 per cent; fruit and vegetables, 18 per cent, and calves

nine per cent. Comparing prices received by farmers for the first eight months of this year and the same January-August period in 1953, the most notable difference is seen in the 44 per cent decrease in fruit prices, the bureau said. This was overcome to some extent by a 14 per cent increase in oil-bearing crops and a four per cent rise in cotton prices. Livestock prices rose four per cent, but dairy products dropped nine per cent from the January-August prices of 1953.

Rail car shipments of Texas livestock increased 72 per cent in August from July shipments, indicating stockmen's continuing policy of culling their herds as much as possible in order to conserve feed and water supplies. Livestock shipments increased 42 per cent during the first eight months of the year, compared with the 1953 period.

### Flue Blocks Make Wall

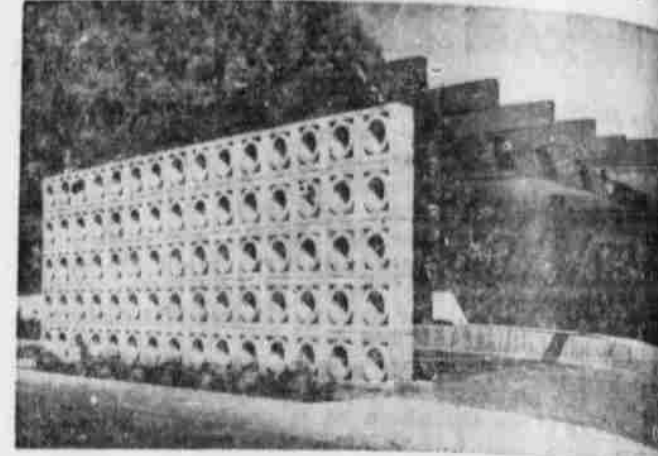

For the home-owner who wants something a little different, here's an idea from American Builder, the light construction industry magazine: Use concrete chimney flue blocks to make a striking-looking wall along a patio. The blocks give a good measure of privacy without shutting out the breeze, which passes through the open centers of the blocks. American Builder says this is only one of the many conventional and unconventional—for concrete products.

NOW! You Pay No More For Revolutionary

## Hotpoint Pushbutton Cooking

Come In! See the Great New  
Ultramodern Model That Costs  
No More Than  
Ordinary Makes



LOOK TO  
HOTPOINT  
for the Finest-First

W-W ELECTRIC  
LITTLEFIELD

YOU'LL LOVE THE  
BIG OVEN  
ON THE 1954  
PHILCO  
RANGE



Another first from Philco . . . your choice of beautiful colors in the control panel of your new Philco — America's most advanced electric range.

E. C. RODGERS FURNITURE

205 PHELPS AVE.

PHONE 221

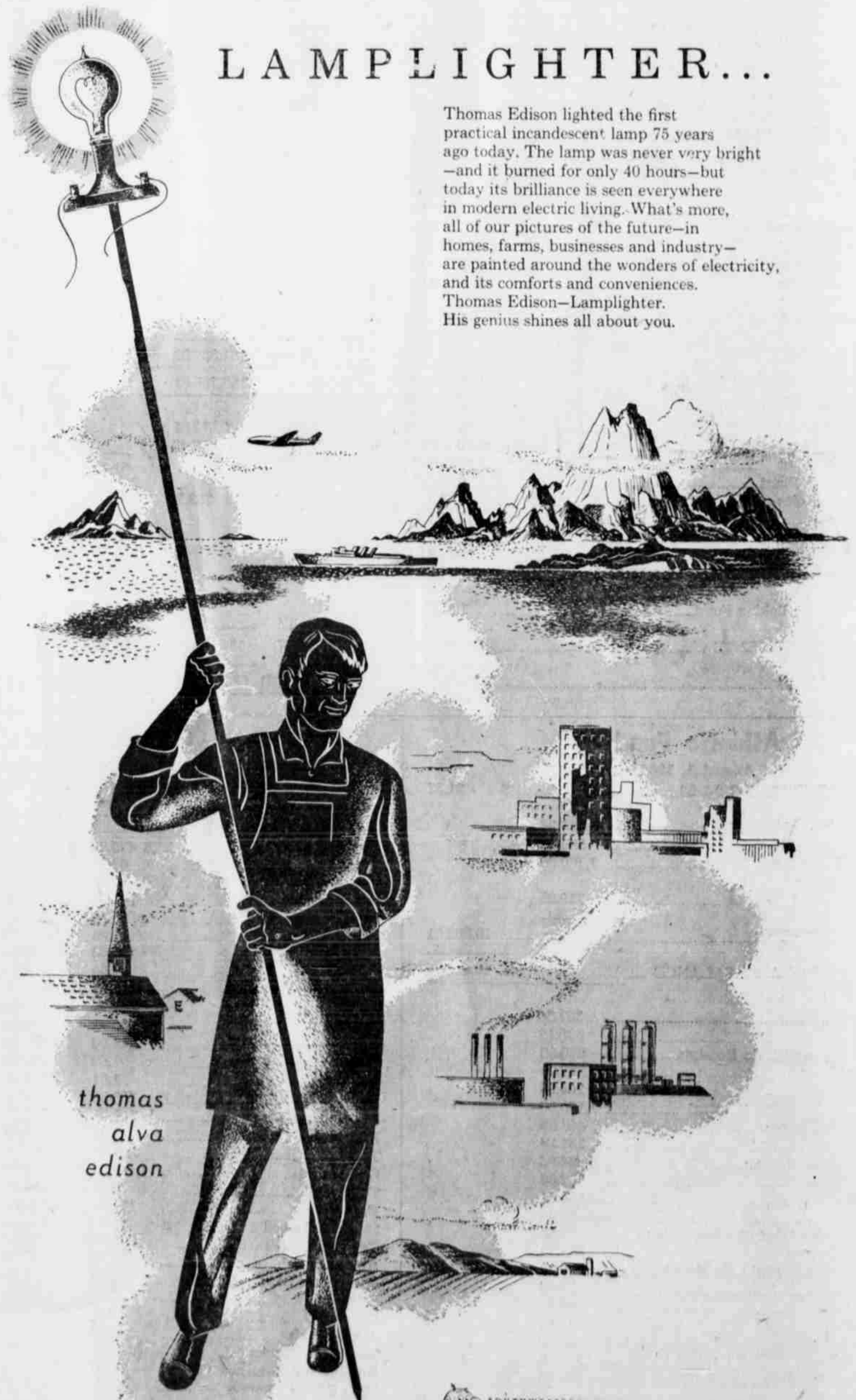

## LAMPLIGHTER...

Thomas Edison lighted the first practical incandescent lamp 75 years ago today. The lamp was never very bright—and it burned for only 40 hours—but today its brilliance is seen everywhere in modern electric living. What's more, all of our pictures of the future—in homes, farms, businesses and industry—are painted around the wonders of electricity, and its comforts and conveniences. Thomas Edison—Lamplighter. His genius shines all about you.

SOUTHWESTERN  
PUBLIC SERVICE  
COMPANY

DIAMOND JUBILEE LIGHTS

### Cecil Shirey Named Honoree At Layette Party

Mrs. Elva T. Crank, hostess of the Layette party, named Cecil Shirey as honoree. Mrs. Shirey was named at a Layette party hosted by Mrs. Clarence Davis, A. O. Hugh Buckner, and others in the home of Cecil Shirey on Tuesday at 4 p. m. The dining room was decorated with flowers. Cecil directed the games. In the absence of the honoree, his wife acted as emcee with her husband at an

### FFA ATTENDS DALLAS FAIR

Home ec teacher, Mrs. Harold White, chapter mothers, Mrs. R. L. Heard and Mrs. W. A. (Buck) Grant and bus driver, Phil Wynn, sponsored a trip to the state fair at Dallas from Friday to Sunday for the following chapter members: Ruth Wyatt, Lanelle Cox, Patsy Heard, Carlene Reed, Barbara Sires, Jean Christian, Carol Beth Hughes, Peggy Rooker, Patsy Shedd, Anna Lyon, Mary Alice Hawks, Lucille Collins, Frances Brown, Lurine Pair, Naydine Pair, Glenda Maner, Janice Callis, Emma Gipson, Joann Tipton, Earleen Pelfrey, Winifrey Grant, Anabelle Hoelscher and Lavanna Quarrett.



ON-FIFTH ACRE PRODUCES VEGETABLES A'PLENTY Mrs. Rosson Displays Fresh Garden Vegetables (Photo by Taylor Studio)

Mrs. Rosson kept the vegetables harvested off which kept the plants in production. She said, "I gave it an abundance of water, too, which is of primary importance." Mrs. Rosson is a 50-year resident of Lamb county and previously lived in Rannels county. Her husband is a cotton farmer.

She is a member of the Sudan Methodist church and the Women's Society of Christian Service of that church. She is also active in the Sudan high school Band Parent's club.

Mrs. Rosson plans to continue her garden project again next year with a few changes, such as planting less of some vegetables of which she had an over-abundance this year.

### Man Killed In Rt. 84 Crash

The body of Lucius Samuel, 57, of Paris, Texas, who was killed in a head on crash of two cars on Route 84 at Roundup Sunday night, was removed Monday from the Hammons Funeral home at Littlefield, for burial in Wichita Falls.

Ezekel Wilburn, also of Paris, suffered lacerations and a broken leg. He is a patient at Littlefield hospital. Another passenger in the death car, George Campbell of Wichita Falls received lacerations.

Police said the Roundup crash occurred when a car driven by Presley Taylor Galloway, 40, of Coleman, collided with an old-model coupe driven by Wilburn. Galloway received lacerations of the leg.

Mr. and Mrs. E. C. Caldwell and Carol had as their guests Sunday, Mr. and Mrs. Ben Kinslow, Ronnie and Debra, of Lubbock. Mrs. Kinslow is the daughter of Mr. and Mrs. Caldwell.



## DON'T BUY ANY RANGE ...



### STRATOLINER AUTOMATIC PUSHBUTTON RANGE

AS LITTLE AS 4.95 PER WEEK AFTER LOW DOWN PAYMENT

- NEW Thrifty Three-Way Oven
- NEW Automatic Deep Fat Fryer
- NEW 2-Speed Minute Timer
- NEW "Focused Heat" Broiler
- NEW Hi-Speed Surface Units, One Extra Hi-Speed Unit
- NEW Pushbutton Controls with Tel-A-Cook Lights
- NEW Removable, Washable Calrod® Oven Units—Fully-enclosed heating units for greater safety—and they're stronger, long-lasting!
- NEW Automatic Oven Timer

"BE MODERN—COOK ELECTRICALLY"

100.00 Trade-In We will give you at least On your old range on this Model

HILL SMITH ELECTRIC 8. Westside Ave. Phone 521

Kenneth Waters of Orr, Okla., who has received his recent discharge from the navy is visiting his grandparents, Mr. and Mrs. Ben Waters and other relatives.

Mr. and Mrs. B. B. Hisaw were called to Ft. Worth Wednesday morning by the death of the latter's brother-in-law, Mr. and Mrs. Jimmy Hisaw went down Wednesday night for the funeral. All returned home Friday.

Rev. Pickens of Levelland was a recent guest in the home of Mr. and Mrs. S. M. Bean and daughters here.

Miss Sue Harper is home from several days stay in the Phillips-Dupree hospital in Levelland, but is still confined to her home.

Mrs. Henry Jones is visiting relatives in Dallas this week.

### ESCAPE INJURY

Mrs. W. O. Ballow and daughter, Mrs. Doc Cheney, narrowly escaped injury as did Ross Sires Friday evening when the car driven by Mrs. Cheney and a pickup driven by Sires met at an intersection west of town. A trailer of cotton hauled behind the pickup turned over. No one was injured.

Mrs. C. L. Sharp and Mrs. Jeanette Davis are going to Lubbock daily for therapy for Mrs. Davis, who is a recent polio victim.

### FFA DELEGATES

Travis Bryant and Larry Heard returned Friday night from a week's stay in Kansas City, Mo., where they were delegates to the National FFA convention.

Rev. and Mrs. S. M. Bean, Harriet and Hazel visited in the A. M. Smith and Wayland Fred homes at Pottit Sunday.

Mr. and Mrs. E. J. Carter spent Sunday in Portales, N. M.

Sunday guests of Mr. and Mrs. E. L. Havins were Mr. and Mrs. Dickinson of Littlefield.

### LAYMAN SPEAKS

Huston Hoover of Littlefield spoke at the local M. E. church Sunday, which was Layman's Day.

Mr. and Mrs. W. S. Mitchell have returned from an extended visit at Corpus Christi, and other south Texas cities.

Mr. and Mrs. C. G. Landers visited in Plainview, Sunday.

Jake McFaren spent the weekend at Borger, Stinnett and Amarillo.

Rev. and Mrs. Tom Moore left

### Mrs. Rosson Enters Vegetable Farming On Family Size Scale

By BILLYE WATSON

Vegetable farming is being practiced more and more in this area even though the headway is still slight. One staunch supporter of vegetable farming on a family-size scale is Mrs. C. W. Rosson of Sod House community.

This year Mrs. Rosson has canned 400 pints of vegetables for her family, 100 pints for others, used fresh vegetables at home and shared—in the literal sense of the word—vegetables with five other families. All from her garden covering one-fifth of an acre on the Rosson farm northwest of Amherst.

Besides sharing the vegetables, Mrs. Rosson had regularly presented vegetables to friends and relatives since she started harvesting squash, okra, tomatoes, melons, beans and other vegetables the first part of June.

She expects to harvest vegetables until frost, usually the first week of November. She emphasized that the important factor in a good garden is planning the amount that can be used. She said the choice time for planting is late June or early August for an easy garden, adding that a spring garden is nice only if it is well-protected. Otherwise the later planting time means that vegetables can be canned and frozen at a better time during weather that's "not too hot."

Mrs. Hazel Hickman, county home demonstration agent, said

"Here garden is cleaner than most gardens we see." One reason for this, according to Mrs. Rosson, is the amount of work put in by the family. Another reason is because there is not an excess amount in the garden. The amount of produce from the garden has been high because



### Prescription Specialists...

For over seven years MADDEN-WRIGHT has been giving the residents of this area fast, dependable prescription service. Our skilled pharmacists are at your service day or night.

**MADDEN-WRIGHT Drug Co.**  
Prescription Pharmacy  
331 Phelps Ave.

## Frigidaire Offers You America's Most Beautiful ELECTRIC RANGES

Built for Years of Trouble-free Service in every Frigidaire Range. You get...

- Fast, five-heat radiant tube surface unit
- Extra large Oven
- Strong and seamless construction on top and in oven, too.
- Frigidaire lifetime Porcelain finish



HILL ROGERS FURNITURE Lubbock Highway Phone 77-M

Monday for Ft. Worth to attend the general convention of Baptist churches. They will return here the latter part of the week.

Mrs. Dillard Redings was in Littlefield Monday afternoon to visit her grandson, Jerry Redings, who is ill there at his home.

Sonny Shackelford and Joe Al Bryant, students at West Texas State attended B. S. U. convention in Abilene over the weekend.

Mr. and Mrs. D. M. Mitchell and Miss Shirley Mitchell visited relatives in Farwell.

Mrs. W. H. Shackelford has returned from a visit with her mother at Winters.

W. W. Lindsey, D. M. Mitchell and E. H. Mitchell are hunting in Blanding, Utah.

**Fantastic! DEEP-DOWN WAVING BY NUTRI-TONIC permanent** with patented Oil Creme CUSTOMIZER

One of the magical 7 is Customized for your hair-type \$7.50

Staggs Service Drug 901 EAST DELANO AVE.

# The Basic Idea Behind the All-New 1955 PONTIAC

On Display October 29 and 30

ABOUT 30 years ago General Motors Corporation presented to America a new car called Pontiac. This new car was the direct result of a very specific idea.

The idea was this: to create a car which took its style, its engineering principles and its features from the very best and most expensive in America—and to build these into a car priced just above the very lowest!

Naturally, such an idea produced a wonderful and highly popular car—a car which millions of satisfied owners have driven with outstanding pride and pleasure.

Now, nearly three decades later, an entirely new Pontiac has been created for 1955—a car completely new from the ground up!

One thing, however, about the 1955 Pontiac remains unchanged—its basic idea—to offer the American public the very finest car that can possibly be built to sell at a price within easy reach of any new-car buyer.

When you see the new Pontiac on Friday or Saturday—Oct. 29 or 30—you will be immediately impressed by its remarkable new styling. No other car in the world looks like this new Pontiac!

When you drive it you will be astonished at its performance. For the 1955 Pontiac introduces the powerful new Strato-Streak V-8, an all-new engine that has already been proved in more than 3 million test miles!

When you price the new Pontiac you will come face to face with the basic Pontiac idea—you will be agreeably surprised that so much car, so much sparkling newness, so much luxury, so much downright goodness can be priced so near the very lowest.

We cordially invite you to come in on Friday or Saturday and see for yourself what a superb all-new General Motors masterpiece has been created to carry the wonderful name "Pontiac" for 1955.

SUMRALL PONTIAC PHONE 567

# Macaroni as you like it!

IT'S NATIONAL MACARONI WEEK

**LUNCH MEAT** 12-oz. **33c**  
KP.....

Gaylord, in heavy syrup

**APRICOTS** No. 2 1/2 **25c**  
Can.....

Food Club, Fresh Frozen

**STRAWBERRIES** 10-oz. **25c**  
Pkg....

Food Club Whole

**GREEN BEANS** No. 303 **25c**  
Can.....

Food Club, Guaranteed

**FLOUR** 5-lb. **39c**  
Bag.....

Food Club Flour is unconditionally guaranteed. If not satisfied, your money will be cheerfully refunded and you will receive any other brand of flour without cost!

Kraft

**MIRACLE WHIP** Pt..... **29c**

Elna, 12-oz. Bottle

**CATSUP** . . . . . **15c**

GIANT BOY

**BREEZE** . . . . . **65c**

Armour's, Plain, 16-oz. Can

**CHILI** . . . . . **28c**

FOOD CLUB, Fancy Sweet

**PEAS** No. 303 **17c**  
Can.....

**WAX PAPER** Furr's **23c**  
100-ft. Roll.....

**NAPKINS** Bo Peep **10c**  
80 Count.....

**OLIVES** Towie **29c**  
Stuffed, 4 3-4 oz.....

Hampshire, Fresh Frozen, 10-oz. Pkg.

**PEAS** . . . **10c**

Wolf, No. 1 1-2

**Tamales** . **19c**

FRESH FROZEN FOODS

Food Club, fresh frozen

**Lemonade** 6-oz. **15c**  
Can.....

Dole, fresh frozen, Chunks

**Pineapple** 14-oz. **25c**  
Can.....

Food Club, fresh frozen, Cut

**CORN** 10-oz. **14c**  
Pkg.....

Food Club, fresh frozen 10-oz. pkg.

**Cauliflower** **23c**

Food Club, fresh frozen Whole

**OKRA** 10-oz. **19c**  
pkg.....

Morton, fresh frozen

Chicken, Beef or Turkey

**Pot Pies** 6 1-2 oz. **25c**  
Pkg., Ea.....

**FACIAL TISSUES** Bo Peep **12 1/2c**  
300 Count..

**COLGATE TOOTH PASTE** . 50c Size . . **30c**

Bayer 15c 10c **BOMB** 10- **79c** Johnson Baby 50c **Powder** 50c **39c**

**WOODBURY SHAMPOO** \$1.00 Size **59c**

- Kounty Kist, whole kernel golden **CORN** 12-oz. can ..... **15c**
- Hartex sliced **Pineapple** No. 2 Can ..... **25c**
- Hunt's Tomato **JUICE** Tall Can ..... **10c**
- Nuway **BLEACH** Quart ..... **14c**
- Staley's waffle **SYRUP** 24-oz. Jar ..... **39c**
- Libby's Meat and **Spaghetti** 16-oz. Can ..... **23c**
- Pillsbury Mix, with coupon **Angel Food** **50c**
- Pet. Instant Powdered **MILK** 9 3-4 oz. .... **29c**
- Campfire, Pinto **BEANS** No. 300 Can ..... **10c**
- Food Club, Cranberry **SAUCE** Tall Can ..... **21c**
- Elna, whole **Potatoes** No. 300 Can ..... **10c**

Furr's

Bakery Specials

Chocolate Fudge Icing

**Devil** Food Cake Ea. .... **49c**

Cherry

**PIES** or Pecan Ea. .... **59c**

SAVE FRONTIER SAVING STAMPS

**FURR'S SUPER MARKETS**



**HAMS**

End Butt **57c** Shank **53c**  
Lb. . . . . Lb. . . . .

Sliced, Lb. **BACON** . . . **49c**

Farm Pac

**CHILI** 1-lb. Brick ..... **59c**

U. S. Govt. Graded Choice **Roast Chuck** Lb. **53c**

U. S. Govt. Graded Commercial **Roast Chuck** Lb. **43c**

**FRANKFURTERS**

FARM PAC

**Sausage** Smoked Links, Lb. **69c**

U. S. Govt. Graded Choice **Sirloin Steak** Lb. **79c**

Baby Beef **LIVER** Lb. .... **29c**

Skinless Lb. .... **39c**

**ORANGES**

Texas, Full Of Juice, Lb. . . . **10c**

**YELLOW ONIONS**

Spanish Sweets Lb. . . . . **3 1/2**

Calif. Medium Size, Ea.

**Avocados** **12 1/2c**

Maryland Sweets **Potatoes** Lb. .... **10c**

Fancy Flame Tokays **GRAPES** Lb. **12 1/2c**

Calif. Pascal Fresh & Crisp **CELERY** Stalk **12 1/2c**



(Back) HOT TUNA-MACARONI & COTTAGE CHEESE CASSEROLE: Add tablespoon of salt to rapidly boiling water. Gradually add macaroni so that water continues to boil. Cook uncovered, stirring until tender. Drain in colander. Combine with salt, pepper, cup of buttermilk, tablespoon minced onion, 1 cup cottage cheese and two 7 ounce cans solid pack tuna. Bake in 350-degree oven for 30 minutes.

(Front) Add cream cheese with hot macaroni and mix well. Serve at once.

# FOOTBALL GAME

## Littlefield vs. Seminole There



### This Week's "Player of the Week"

(Five dollars will be given to W. D. Chapman for this week's winning letter)

Sir:

I would like to nominate Wayne Wicker for the player of the week. His number 33 was seen quite often on many tackles in the first half.

All his great running catch that netted 40 yards and another one was good for a touchdown, was greatly admired by many fans.

All the boys played a better brand of football Friday and really looked good.

W. D. CHAPMAN,  
Box 168  
Littlefield, Texas

Help Name the Player of the Week!  
\$5.00 CASH PRIZE GIVEN EACH WEEK

### —RULES—

\$5.00 CASH will be given each week for the best statement of 100 words or less telling why you think your choice is the WILDCAT Player of the Week.

1. Print or typewrite in 100 words or less telling why you choose the player of the week whose name you are submitting.
2. Everyone is eligible to participate in the contest except members of The News and Leader Staff and their immediate families.
3. A boy may be named player of the week only once during the season.
4. Entries should be brought in or mailed to The News and Leader early enough to reach The News and Leader by 6:00 p.m. Monday, following each game. Decisions of the judges is final. All entries become the property of The News and Leader and none will be returned.

### THIS PAGE WAS SPONSORED BY THE FOLLOWING FIRMS . . .

Southwestern Public Service

Campbell Plumbing

Gene Pratt Watch Repair

Ray Keeling Buick Co.

Adams Pump & Supply

Walker Battery

Bartley Western Store

Dikaren's Humble Station

Harry Williams '66' Station

Roberts Lumber

Mac's Cabinet Shop

Dairy Queen

On Lovelland Highway

Hauk & Hofacket

News & Leader

Zachary Radio & TV Service

E. C. Rodgers Furniture Co.

Bell Conoco Station, No. 1

A. L. Bell, Lessee

Furr Food

Foust Food

Culligan Soft Water Service

Richey & Son

Distributors of Shamrock and Goodyear Products

Chisholm Floral

Homer Garrison Motors, Inc.

Lone Star Trading Post

Insurance, Real Estate and Loans

Littlefield Motor Parts

First National Bank

Piggly Wiggly

L. V. Pierce's Cosden Station

Taylor Studio

Farr Jewelry

Littlefield, Texas

Austin Drug

News From Amherst

Homecoming Held Sunday At Amherst Methodist Church

The annual homecoming of the Amherst Methodist church was held Sunday.

Rev. J. L. Carpenter, pastor of Trinity Methodist church, Albuquerque, N. M., delivered the sermon at the morning service.

A covered dish dinner was served in the basement of the old church building at noon, with Mrs. David Harmon as chairman.

Harvie Messamore, general chairman, served as master of ceremonies in the afternoon meeting.

Rev. E. C. Raney, Lubbock Rev. Elmer Crabtree of Slaton (former pastor) made short talks.

Mrs. J. B. Baker, Lubbock, presented a vocal solo, Mrs. Lester La Grange read a history of the church which was organized in 1924.

Five of eight charter members were present, Mr. and Mrs. Robert May of Dublin, Mr. and Mrs. C. V. Harmon and Mrs. W. T. Weaver sr.

Mrs. Doyle Tapley presented large chrysanthemums to the one who had come the longest distance, the oldest charter member of the ladies group, visiting ministers' wives and others.

Among those from out-of-town attending were: District Superintendent and Mrs. Vernon Henderson, Brownfield, Rev. and Mrs. Elmer Crabtree, Slaton; Rev. and Mrs. E. C. Raney, Lubbock; Mr. and Mrs. Robert May, Dublin; Mr. and Mrs. R. P. Reed and



BONNIE HABERER AND ANGUS BULL. It Won Fair's Grand Championship

(Photo by Taylor)

daughter, Kross, and Mrs. Andrew Youngblood, Elida, N. M.

BIRTHDAY PARTY

Mrs. Stanley Stephenson entertained with a party for her son, Lee, on his fourth birthday, Sunday afternoon.

Indoor and outdoor games were played.

A birthday cake with Halloween decorations and ice cream were served to Steve Craig, Neil and Pat Duffy, Shannon Traugott, Susan Grimes, Claudia and Mark Emmons and Dore Knight, of Littlefield and Lee, the honoree.

Mrs. Fay Taylor and daughter, Paula, returned to their home at McPherson, Kansas, after a visit with her mother, Mrs. A. D. Lynch and family.

Mrs. Velma Melton and her sister, Mrs. Hugh Melton of Ackerley, Mr. and Mrs. Delmer Hill and daughter, Christie, attended the oil show in Odessa Saturday and Sunday. They brought Mrs. Hugh Melton as far as her home, as they returned home Sunday evening. While in Odessa they visited Mrs. Velma Melton's sons, Joe and Jack and families.

Mr. and Mrs. C. R. Case were were in Amarillo during the week end and were at the bedside of her father, Mr. Neterland, when

he died Friday night. Burial was at Anson Monday.

PLAN CARNIVAL

The publicity committee for the Halloween carnival, Oct. 30, to be sponsored by the Amherst P-TA met in Mrs. Louis Far's home Thursday afternoon with Mrs. Johnny Weathers, president of the P-TA presiding.

Clothes were mended and pressed for the clothes rack at school for needy children.

Mr. and Mrs. A. L. Mixon had a family reunion at their home north of town Sunday, when 29 attended. They were Mr. and Mrs. Alton Nicholson, Hereford; Mr. and Mrs. I. J. Rice, Littlefield; Mr. and Mrs. John Campbell, Olton, and daughters, Carmelita Campbell, Littlefield and Eleanor Campbell, Lubbock; Mr. and Mrs. G. C. Nicholson, Mrs. Linda Inman, Mrs. Mollie Smith, Mrs. Veta Phillips, all of Kerens; Mr. and Mrs. Loyd Edwards, Mr. and Mrs. Dale Edwards and family, Mr. and Mrs. Rayno Crane and family, Mr. and Mrs. Crane, Will and John Butler, all of Amherst.

Rev. John Rankin is attending the Baptist general convention of Texas in Dallas this week. Mrs. Rankin took him to Ropesville Sunday evening and he accompanied Rev. John Henry Johns to Dallas.

Mrs. Mat Steddum of Albany and Mrs. Maude Cobb of Stamford returned home Friday after a visit with their sister, Mrs. P. S. Steddum.

Mr. and Mrs. Homer Harper had as their guests recently his father, J. H. Harper, and sister, Grace, of Rush Springs, Okla. They were returning home from San Diego, Calif.

Mrs. Isabell Wagner returned home recently from an extended visit with her daughter and family in Oak Ridge, Tenn., and her son, Dr. Wm. Wagner, and family at Pensacola, Fla.

Mrs. Grady O'Rear and Miss Mary Rankin of Lorenzo, visited their brother, Rev. John Rankin and family Sunday.

Mrs. R. Pennington had as her weekend guests her daughters, Mrs. George Mayo, Mr. Mayo of Muleshoe, Mrs. Debbs Knox, Mr. Knox and children of Hereford.

Mrs. E. M. Walling returned from Pampa Sunday.

Miss Anna Davis of Seminole visited her sister, Mrs. U. B. Watson, Sunday.

Mrs. Hugh Melton of Ackerley visited her sister, Mrs. Velma Melton, and family last weekend.

Mrs. Richard Daughtry and daughter, Dawn, visited her parents, Mr. and Mrs. Hugh Vaughan at New Deal several days last week.

Mr. and Mrs. Truman Stine and daughters of Earth spent Sunday with his parents, Mr. and Mrs. Claud Stine.

Mr. and Mrs. Pat Tooley and daughter of Vernon spent the weekend with Mr. and Mrs. George Tooley.

Mr. and Mrs. Roy Thacker of Paducah spent the weekend with her mother, Mrs. E. O. Shavor.

Mrs. J. C. Autry is improving from an accident suffered several days ago when she fell and twisted her shoulder.

Mr. and Mrs. G. C. Nicholson of Kerens spent several days with their daughters, Mrs. Alvin Mixon and Mrs. Loyd Edwards and families.

They were accompanied by Mrs. Nicholson's mother, Mrs. Linda Inman, her sister, Mrs. Mollie Smith, and daughter, Mrs. Veta Phillips. They returned home Tuesday.

Mr. and Mrs. R. L. May of Dublin and their daughter, Mrs. R. P. Reed, and baby daughter, Susan Carol, of Kress, spent the weekend with their son and brother, Davis May and family.

Mr. and Mrs. U. E. Thompson

are expected home in a few days from Bakersfield, Calif. They accompanied his brother, Bill, and family home earlier this month, after they visited her parents, Mr. and Mrs. J. F. Stephens, and his parents, Mr. and Mrs. Ira Thompson, and other relatives here.

Mr. and Mrs. C. L. Morton of Amarillo visited Mr. and Mrs. Clarence Green Friday.

Miss Jewel Peachey of Pratt, Kansas, is visiting her brother, Walter, and wife, and relatives in Lubbock.

Mr. and Mrs. Henry Meyers visited their son, Winifred, and wife in Waco. They visited the state fair in Dallas together.



Shades Of Texas

Springfield, Mo. (AP)—It's had enough that the highway construction firm working near their farm is busy until all hours, Mr. and Mrs. Leslie Fenton said in their damage suit against the company.

But the dust that has settled in their home, furnishings, clothing, utensils, and even their meals, has produced "intolerable conditions." They asked \$10,000.

Adrian has designed this trim fall shirt in Herbert Meyer Jacquard weave black cotton with a panel front in grey. The dark cotton shirt, completely washable, has a contrast in its pearl buttons. Shirts like this are favorites with men for informal entertaining at home, the National Cotton Council reports.

The Bread Of Life

By TOMMY WILLIAMS, Minister

In Capernaum, Jesus taught men who, the day before, had been among five thousand miraculously fed by Him with five loaves and two small fishes. With this appropriate setting, Jesus portrayed Himself as being to us spiritually what food is to us physically. He said, "I am the bread of life." By saying that His words are "spirit and they are life," He taught that we partake of Him as we receive His word and abide by its teaching. Read the sixth chapter of John.



righteousness, for they shall be filled" (Matthew 5:6).

2. Food maintains life; prevents starvation. "For the bread of God is He Who cometh down from heaven, and giveth life unto the world" (John 6:33).

3. It build up the body. "I commend you to God and to the word of His grace which is able to build you up..." (Acts 20:32).

4. Good diet helps prevent disease. Jesus can prevent disease. Jesus can prevent the condition described in I Corinthians 11:30 of being "weak and sickly."

5. Food gives energy with which to work. "I can do all things through Christ which strengtheneth me" (Philippians 4:13).

Let us work for "that meat which endureth unto everlasting life."

CHURCH OF CHRIST

West Ninth Street Littlefield, Texas

It will help us to appreciate this figure more if we think about the functions which food performs: 1. First, and probably the uppermost in our minds as we eat, food satisfies hunger. "Blessed are they who do hunger and thirst after

We Are Proud to Announce

Becky Nickels

and

Prebble Davis

have joined the staff of

VIRGIE'S Beauty Shop

620 Farwell Ave.

Phone 256-M

ANNOUNCEMENT!

A Farm Bureau

Claims Adjuster

has been assigned to

LITTLEFIELD

This additional service, now being offered Farm Bureau policy holders will enable claims to be adjusted quickly and efficiently.

"Don't Miss This!"

Current Dividend

(all coverages)

50%

on Automobiles, Pickups and Trucks

insured with the

SOUTHERN FARM BUREAU Casualty Insurance Co.

Contact your agent for the advantage of Life, Automobile and Fire Insurance.

Jack Wattenberger

Phone 1031-J

Old Line Legal Reserve Companies



No Messy Ice Tray

with the New Servel REFRIGERATORS

Only Servel Refrigerators

—make your ice "cubes" without using trays—and put 'em in a basket—AUTOMATICALLY—

—give you a choice of ELECTRIC or GAS models!



Your Old Refrigerator is Worth

\$150.00 Trade-In

On This New

SERVEL Refrigerator

Regular Price \$569.95

Less Old Refrigerator 150.00

Now Only . . . \$419.95

- PLUS EVERY DELUXE FEATURE YOU EVER WANTED!
• Large, separate freezer compartment—holds up to 80 lbs. of frozen foods!
• Automatic defrost—completely carefree!
• Adjustable shelves—effortlessly changed!
• Butter keeper—full pound at right temperature!
• Door shelves—roomy, wide, convenient!
• Trip-saver handle—opens at a nudge!
• Longest warranty—up to 10 full years on the freezing system!
• 3 appliances in 1—refrigerator, freezer, ice-maker!

HAUK & HOFACKET



## Junior High Activities

"BACK TO SCHOOL" night was held Tuesday by the Junior high school Parent-Teacher Association for the primary purpose of acquainting parents with the activities, the courses studied, and the methods of instruction. Here' s a glimpse of some of the projects completed during the last few weeks in the art and social studies departments.



ABOVE, Planning the Halloween Carnival Oct. 28 are, standing, Supt. Ralph Schilling, Elementary Principal D. C. Lindley, Junior high Principal Forrest Martin; and seated, Primary Principal Paul I. Jones, Mrs. Oscar Wilemon, Mrs. C. O. Greer, and Mrs. Troy Arnes. The annual Hallowe'en Carnival is sponsored jointly as a fund-raising project by the Junior high and Elementary P-TA's. (Photo by Taylor Studio)



ABOVE, BOYS IN THE ART CLASS made plaster of paris carvings under the direction of their instructor, Mrs. Dave Eaton. Seated, left to right around the table, are James Royall, Charles Dickenson, Ronnie Hughes, Bobby Cunningham, John Lasiter and Jimmy Cooper. Standing are Mack Campbell, Gaylen Ammons, Gilbert Seager, J. C. Black and Howard Solley. (Photo by aylor Studio)

BELOW, the eighth grade girls designed the covers for their memory books by first using water colors on a very wet background. The paper was then run through a water bath on which black oil paints with gold accents were floated. These covers are bound and lettered in black or gold. The special occasions pages inside the books were designed and colored with water color. In the foreground, above, is Janice Simmons. Left to right around the table are Doris Macha, Alice Peel, Gwyn Dalton, Millie Noe, Mary Bob Knight and Betty Villa. (Photo by Taylor Studio)



BELOW, Brenda Babbitt, Bill Duncan and Hilton Hemphill display the notebooks and projects they have made in Junior high school social studies. Their instructor is Mrs. Lloyd Crosby.



# Football Knows No Color In West Virginia School

## A Newsfeature

INSTITUTE, W. Va. — Many times sport has been the key to the door of tolerance. But at Negro West Virginia State College here the key has been unique.

It recently was discovered that four white students had reported for football drills at State.

The surprise came not so much from the fact that white students were out for football, as from the fact that white students had even enrolled at State. It was not publicized by State's officials.

After the Supreme Court ruled segregation of white and Negro students unconstitutional earlier this year, West Virginia took preliminary steps to end it. At the high schools, demonstrations against Negroes, resulted, at a few Negroes enrolled at the state's white colleges without incident.

It still came as a surprise to most persons that white students, estimated 100 of them, had rolled at State, one of West Virginia's two state-supported colleges. State's 1953-54 enrollment was about 900.

Sports writers accidentally stumbled on the fact that football coach Mark Caldwell, star at late in 1923-14, had white students on his squad.

Caldwell said he expects two of the white students, John Caldwell and Dick Bruner, to see a good deal of action this season against State's all-Negro oppo-



Dave Collins, one of the first four white candidates for the football team at West Virginia State, a state-supported Negro school, shakes hands with teammate Harry Levy.

nents. Caldwell was first string lineman on a good 1950 squad at nearby Nitro High School, and Bruner starred at center in 1952 at Dunbar High.

From the other two candidates, Caldwell expects less help, but he describes them as good prospects. They are Gene Brightwell and Dave Collins who led the scoring in the potent Kanawha County Scholastic League while

at Nitro during the 1951-1952 seasons.

Among the reasons State is attractive to white students is that it is the only state-supported school in the heavily-populated Kanawha Valley, which includes Charleston, the state capital; its faculty has an exceptionally good reputation, and the tuition is only \$25 a semester, considerably less than tuition at available private schools.

The group will meet two more times with final proposals to be submitted to the governor.

### VANDALISM

Vandals operating on state highways are costing taxpayers \$200,000 annually, highway department officials point out.

Enormous expenses are inflicted by destroying and damaging highway signs, littering roads and roadsides, and tearing up roadside-park facilities, spokesmen said.

Signs are most popular victims, either being destroyed outright, taken home for souvenirs, or taken home for souvenirs, or stuck.

### DROUGHT PLAN

A federal drought relief program for Texas stockmen "isn't doing anyone much good," says John C. White, State Commissioner of Agriculture.

White, attending a federal drought committee conference in Washington, said state attempts to get rules simplified only resulted in an offer of "further complications."

Negotiations will continue for a better drought program, he stated, but added that at present he is "bitterly disappointed."

### TEXAS CONSTRUCTION

Construction activity over the state fell six per cent in August from a June peak but is still high in comparison with 1953, according to the University of Texas Bureau of Business Research.

Statistician Richard C. Henshaw said the August dip dropped totals for nonresidential building permits to the lowest of the year. However, contracts awarded for construction this year are still

### QUICK SWITCH

CORNISH, N. H. — Clifford Peterson, cooking breakfast in his home, saw his 1952 automobile being driven off across the field. Hurrying out to investigate, he found another car, also a 1952 model, had been left in his garage.

Police said the car was out of gas and that apparently was the reason for the switch.

nine per cent over the first eight months of 1953, he reported.

### CRIME DROP

A 3.7 per cent drop in Texas crime for the first half of 1954 is reported by the Texas Department of Public Safety.

### SPECIAL OBSERVANCES

Texans have been called on by Governor Allan Shivers to observe November as Religion in American Life month and Sunday, November 28, as Temperance Sunday.

### OPTOMETRY ADVERTISING

Optometrists who believe in advertising have won a fight with the Board of Examiners in Optometry which proposed banning the practice by members.

Rules adopted Sept. 18 to become effective Oct. 4 were repealed by the board after severe criticism from members and outsiders over prohibition of display advertising. The regulations also forbid optometrists from doing business under trade or assumed names.

Attorney General John Ben Shepperd was named as the motivating force behind the decision by the Board.

In a written statement the board accused Shepperd of refusing to represent it in a test case of the new regulations.

Shepperd in turn said he had informed them a year ago that the rules were unconstitutional. He refused to represent the board in a test case filed in the Austin 53rd District court.

The regulations had never been enforced because of restraining orders issued in Dallas and Beaumont district courts.

# Dwarf Flowers are Best for Front Yard Borders

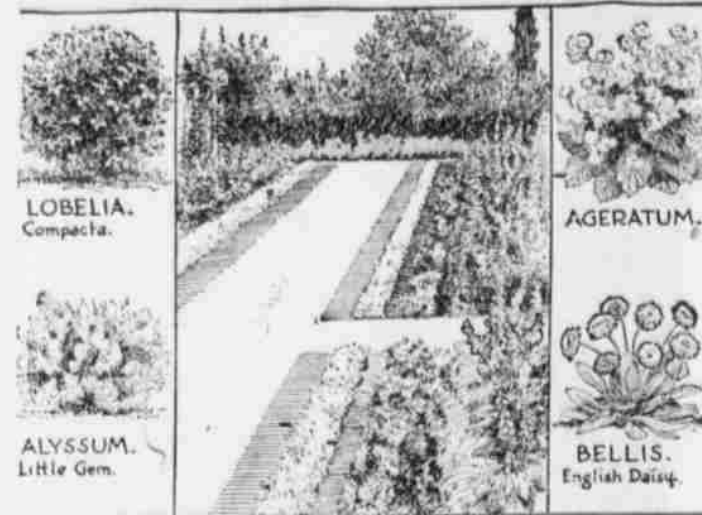

TYPES OF PLANTS USED FOR BORDERS AND EDGING AND SKETCH SHOWING EXAMPLE OF THEIR USE.

"Edging" or "ribbon" plants are in great demand among home gardeners for planting along the boundary of a flower bed or border, to give it a trim look, and add color to the composition.

Garden paths, can be planted attractively with dwarf plants which "stay put" and can be relied upon not to get in the way.

Sweet alyssum is deservedly popular, for its snowy carpet of fragrant blossoms. The dark purple alyssum Violet queen is equally attractive, and white and violet plants can be alternated, with good effect.

Dwarf ageratum and lobelia make bushy plants covered with blue-lavender flowers which combine with all other colors and enhance their beauty. The English daisies (bellis perennis) are double flowers of white, red and pink borne on bushy 8-inch plants.

The dainty blue, rose and white blooms of the Swan River daisy are material for a beautiful border. The dwarf candytuft are rivals of the alyssum for snowy

whiteness as well as giving beautiful shades of lilac and carnation.

A tiny marigold, Tagetes signata pumila, bearing myriads of brilliant orange flowers above fernlike sweet-scented foliage, is a handsome border plant making a solid miniature flowering hedge.

Other good dwarfs are: Antirrhinum (Snapdragon) "Magic Carpet" — Eight inches tall. All snapdragon colors mixed.

California Poppy (Eschscholzia) — Dwarf erect varieties; soft apricot, double rose; deep scarlet; frilled mixed.

Calliopis (Tickseed) — Dwarf mixed in shades of maroon, garnet, yellow.

Petunias — Martha Washington; Admiral, Cream Star.

Portulaca (Moss Rose) — All warm colors.

Verbena — Dwarf varieties — all warm colors.

Viscaria — Tom Thumb or dwarf sorts — Rose; white; blue.

Zinnia linearis — Golden orange.

## Highlights And Sidelights From Your State Capitol

By VEEN SANFORD  
Texas Press Association

AUSTIN, Tex. — Absentee balloting in the November 2 general election stated Oct. 13 but no one expecting the peak of interest, out saw 15,200,000 voters turn out for the Democratic August runoff primary.

However, Governor Allan Shivers said he hoped Texas voters would not by-pass the election. He is supporting all eleven constitutional amendments on the ballot which would be "very helpful" to him, he added.

Besides deciding the official election of political candidates, amendments, votes cast in the election will determine representation at 1956 local political party conventions.

### ANTITRUST LAWS

Attorney General John Ben Shepperd has told the Texas Supreme court that it hindered state efforts to enforce antitrust legislation when it ruled it had no jurisdiction in an El Paso case.

The court decided in July to let the National Labor Relations board handle the case of Truck Drivers, Chauffeurs, Warehousemen and Helpers Local No. 941 against Whitefield Transportation Co.

By reversing decisions of two lower state courts against the union and ruling that it did not have jurisdiction, the Supreme court had the effect "of placing labor unions, as well as employ-

ers who conspire in restraint of trade," beyond the jurisdiction and enforcement of the state, argued Shepperd.

### MINIMUM WAGE

A state minimum wage law has been advocated as part of a legislative program adopted by the executive board of the State Federation of Labor. The board favors setting a minimum wage of 75¢ an hour.

It also called for 200 additional state highway patrolmen and an increase over the present \$280 a month pay for a 64-hour week.

### ROAD FINANCING

A boost in gasoline taxes and a weight and distance levy on heavy trucks are being considered as ways of providing additional financing for Texas highways.

Pondering the ideas are members of 58 public and private organizations called together by the Texas Highway commission at the suggestion of Governor Alan Shivers.

Texas has reached the point where needed improvement must be made on roads, Shivers told the group. Need was shown at the meeting for \$2.2 billion for necessary improvement and construction on Texas 51,000 miles of roads. A one-cent gasoline tax hike would bring in \$20,750,000, a discussion of ways to provide financing pointed out.

You get so much more car for so little more money...when you

MOVE UP AND OVER TO OLDS!



Super "88" Holiday Coupé, A General Motors Value.

THE TREND IS UP AND OVER TO OLDS!

You're out ahead in every way... with a 1954 "Rocket" Engine Oldsmobile! For this year's Oldsmobile is even further ahead of the field than the famous "Rockets" of the past! Ahead in styling! Long and low-level with a dashing sweep-cut flair, dramatic panoramic windshield, dazzling new duo-toning—distinctively Oldsmobile! Ahead in power! High-compression "Rocket" Engine power... with more torque per dollar than in any other car! Ahead in features! Oldsmobile offers all the power features\* to take out the work, leave in the fun! And ahead in money, too—because this car will stay new for years—hold its value at trading time! Come in soon for your "Rocket" ride. Now's the best time to make the move Over to Olds!

\*Safety Power Steering, Power Brakes, Power Windows and Power Seats optional at extra cost.

# NO WAITING

For Warehouse Receipts

We store your grain in our own elevator. You get a warehouse receipt immediately—no delay in getting your money.

We keep your grain in our elevator. You are thus in a better bargaining position when you get ready to sell your equity.

We will buy your grain, if you wish, at top market prices.

BAINER Grain Co.

YELLOWHOUSE

Rt. 1, Littlefield

Phone 681-M

"ROCKET" ENGINE **OLDSMOBILE**  
SEE YOUR NEAREST OLDSMOBILE DEALER  
**JONES MOTOR COMPANY**

## Bobby Lynch Now In Alaska

U. S. FORCES, ALASKA—Pvt. Bobby C. Lynch, son of Mr. and Mrs. L. L. Lynch, Sudan, Texas, recently was assigned to the Alaska General Depot at Fort Richardson.

Army units stationed in Alaska undergo intensive field training while guarding the northern approaches to the U. S.

Lynch entered the Army last April and completed basic training at Fort Bliss, Texas.

## Fore! and Aft, too!

NILES, Mich. (AP) — James P. Briggs Jr., 23, must have been playing a lot of golf. Police found five bushels of practice golf balls in his basement.

Briggs was charged with stealing them from a practice driving range.

Dave Eaton Quoted In New Farm Publication

A suggestion on how to get part of the big grain crop on the South Plains is in the November issue of the progressive Farmer magazine. The article "Sell Sorghum To Hogs," Mrs. Louise Allen points out that some farmers have found they can increase their profit grain by feeding it to hogs.

WANT AD WAY SHOP AND SAVE TIME

Your body disorders will respond favorably to natural health methods. Only Doctor Dickenson offers you all these health services:

1. Hydro-therapy
2. Electro-therapy
3. Cardiograms
4. Urinalysis
5. Blood Hemoglobin
6. Basal Metabolism Tests
7. Scientific Spinal correction
8. Vitamin and Mineral Therapy

Dr. Dickenson is the only doctor in Lamb County who is both a Chiropractor and a practicing Naturopathic Physician.



Dr. W. S. Dickenson, N. D. D.

By removing the cause the disorder is corrected. For an Appointment Call 592

506 Duggan Avenue Littlefield, Texas



HURD, world-famous artist from San Patricio, N. M., surveys part of his 16-panel fresco in the Rotunda of the Museum at Texas Technological college, Lubbock. The mural, of its type in Texas, will be completed early next month. Each panel will feature the work of a man or woman who made a significant contribution to the development of West Texas. Actual work on the mural was begun in February, 1953.

**1929 YOU'RE DRIVING FARTHER**

6,600 miles a year

AVERAGE U.S. MOTORIST

**10,800 miles a year TODAY**

An AP Newsfeatures Pictograph

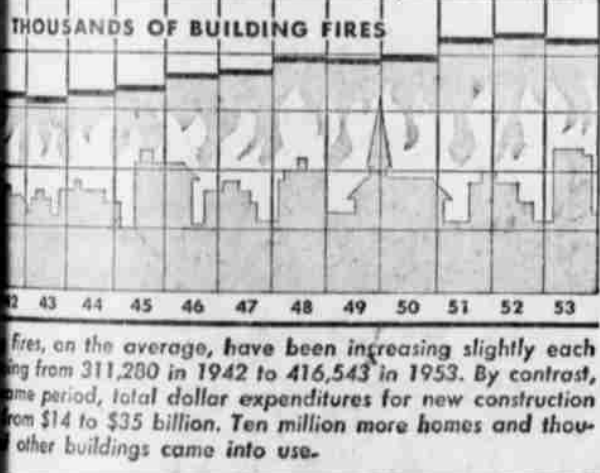

**LIPSTICK LOGIC**

LOUISE ALLEN

arked the car near the...  
day morning, we saw...  
business man and his two...  
sons leaving. The six...  
was dancing along the...  
looking in store win...  
five-year-old stood still...  
mently on the zipper on...  
The father, normally...  
energy, waited as if he...  
time in the world.

ants to do it himself...  
ed. "His brother is...  
opposite." We talked a...  
while the little one...  
we started away, the...  
up with a triumphant...  
did it!" he shouted.

best of mothers would...  
trouble restraining her...  
the first few seconds...  
street, waiting for a...  
sequer a cranky zipper...  
few women could have...  
the urge to rescue the...  
from his jacket troubles...  
they would have been de...  
the real pleasure he got...  
ing out the problem a...

ence ever became as...  
people's minds with...  
character is a mystery...  
men almost always have...  
do," especially the mo...  
very young children...  
Sunday morning papa...  
baby-sitting duty about...  
four hours out of the en...  
can spare a little more...  
patience for his chagr...  
the mother who works...  
the job the other six...

sometimes wonder if a...  
so-called frustration a...  
-sters today doesn't...  
impatient—or hovering...  
who never have time to...  
with the do-it-yourself...  
ther for the child who...  
the one who leans too...  
personal attention.

**Two Charged With Violation Of Liquor Law**

Two persons were arrested over the weekend on charges of violation of the liquor law and nine were charged with being drunk, Lamb county deputies reported.

Sheriff Dick Dyer and Deputy V. L. Smith late Saturday evening arrested Richard Porch in Olton on a liquor violation charge.

The officers confiscated approximately two and one-half gallons of whiskey. Deputy Shorty Randolph, the same day, arrested Joe Herrier of Earth, also on a liquor violation charge. Some 32 half pints were confiscated. Four persons were charged with fighting.

**Sunshine Sue,**  
star of WRVA's "Old Dominion Barn Dance" says,

**"You know, friends, I just couldn't keep house without Karo"**

**my family loves the hearty maple-y flavor Karo adds to every bite"**

Pour Karo Waffle Syrup on biscuits, pancakes... everything! Best for cooking too!

DEER CAUGHT

Calif. — White deer...  
ing herabouts. Hunter...  
lumbermill owner, shot...  
ghostly-appearing an...  
other day. The deer are...  
ing of 20 brought from...  
ago.

**Just Call 'em 'Sack Hounds'**

FT. SAM HOUSTON, Tex. (AP)—Soldiers training to be hospital corpsmen here learn what a hospital bed is like from the patient's viewpoint as well as the medic's.

Sometimes even, the sack hounds have to admit there can be too much of a good thing. In a practice ward, half the men in each training company are put to bed under hospital conditions. The other half acts as corpsmen. Then the positions are reversed.

The "patient" is fed by hand, his back is rubbed, his bed is made while he's in it, and he undergoes treatment for all kinds of ailments.

Brig. Gen. L. Holmes Ginn jr., commander of the Medical Training Center, says: "The psychological insight into how it feels to be a patient is a valuable contribution to the hospital worker's efficiency."

Pvt. Bill Bryant, a trainee, said: "I learned more about actual hospital duties in the one day on the ward than I did during weeks in the classroom. Staying in bed for 24 hours isn't as much fun as it sounds. It got pretty boring there."

**Bill Criswell Returning To U. S.**

SAN DIEGO, Calif.—William T. Criswell Jr., seaman, USN, of Olton, Texas is scheduled to arrive here Oct. 24th aboard the destroyer USS Stembel which is returning from her third tour of duty in the Western Pacific.

During the cruise, the Stembel took part in fast carrier task force operation and hunter-killer exercises. She visited Guam, Subic Bay, and Manila in the Philippine Islands, Kobe and Yokosuka, Japan.

**Learns Bear Facts ...**

DAYTON, Ohio (AP)—Mr. and Mrs. George Caprol drove their son, Bob, to St. Joseph's college, Collegeville, Ind., for the start of freshman football practice. They noticed some huge characters tearing up and down the field, and decided son Bob should try his hand at another sport.

It turned out happily for Bob, though, when his folks were assured the big boys were the professional Chicago Bears making use of the college facilities for early season drills.

**Patronize Our Advertisers**

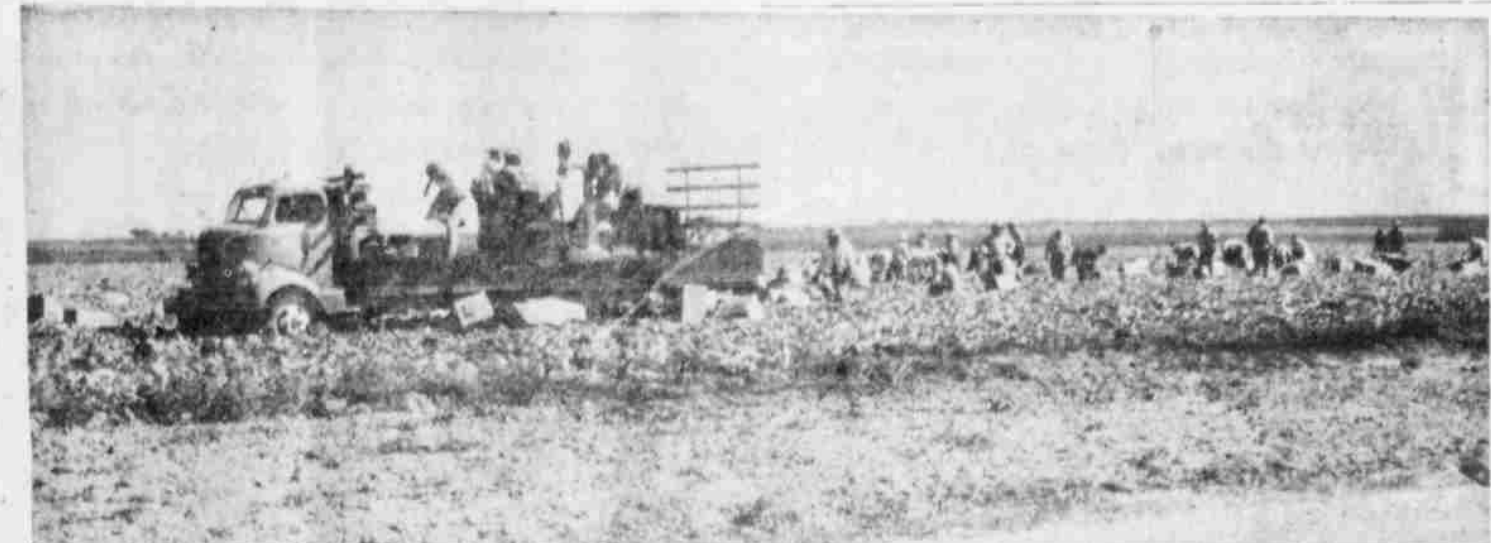

HARVEST BEGINS ON 100 acres of lettuce planted in the Springlake-Earth area by Billy Hodge, Sandy Sanderson, Bill Burrows, Earl Parish, Frank Bozeman and Mike Dent. The field, above, owned by Billy Hodge, is expected to make from 250 to 300 crates to the acre. Present market price is \$6 per crate and going up. Cost of picking and packing it \$2.75 per crate. Cost of raising this crop was about \$100 per acre. In addition to frequent watering and cultivation, lettuce must be sprayed for pests every seven to 10 days, which accounts for the high production cost. The lettuce above requires a 69-day growing season after planting. Buyers from Muleshoe and Hereford are competing for the crop in this area since most of the growers did not contract their crop but are growing it on their own and will sell to the highest bidder when the crop is ready to harvest. (Photo by Taylor Studio)

**REVOLVING SHELVES**

Plus... All these features:

- Fold Away Bottle Rack
- Adjustable door shelves
- Butter Conditioner
- Mini-cube ice tray

**Two Separate Appliances in One Cabinet**

- Big automatic defrosting refrigerator section
- Zero degree freezer that holds up to 48 pkgs. of frozen food.

REGULAR PRICE \$449.00  
Less \$130 Trade-in on old refrigerator if in running condition.

Special Price This Month Only **319<sup>95</sup>**

**BILL SMITH ELECTRIC**

913 S. Westside Ave. Phone 521

ONLY GE GIVES YOU REVOLVING SHELVES...

REDDY KILOWATT

APPLIANCE DEALER

GE MODEL EM-100L 10 CUBIC FEET

**Football, 1-2 Style ...**

OMAHA — In the opening two football games this season for the Boys Town High School football team, the one-two punch for the first touchdown came from a tackle and an end.

In each game Boys Town shot in front when Ed Glenville Hepburn blocked a punt and tackle Ed Render grabbed the ball to carry it into the end zone. The first time Render went 30 yards and the second 35 yards.

**When 13 Was Lucky ...**

DETROIT (AP) — Coach Buddy Parker of the NFL champion Detroit Lions is a superstitious man. He has a keen disdain for the number 13. He even refuses a hotel room if it's on the 13th floor.

He was worried when his team played the college all-stars on Friday, Aug. 13. But his worrying went for naught. The Lions won 31-6.

NEW ORLEANS (AP) — "Furry," the excited caller told police headquarters, "There's a man hanging from a window on the 12th floor of the hotel."

Police squad cars reported back "Just a pair of pants drying - cancel the call."

Freeman Francis, a clothes presser at the hotel, had washed the trousers and hung them out the window on a piece of wire to dry. To the excited passerby the shadow of the swaying trousers on the side of the building looked like a man.

**We're out to make a Record**  
— and how can we miss with a hit like this ?

**WE'RE shooting for the biggest October in Buick history and we're willing to go all out to make it.**

Right now, Buick is outselling every other car in the nation—regardless of price class—except two of the so-called "low-priced three."

So you know that it has the combination of horsepower—room—comfort—performance—and styling too good to miss.

And it isn't hard for you to figure out that Buick dealers must be offering the kind of prices and trade-ins that the public goes for—because you can't make record sales these days unless you have everything it takes to make a winning combination.

Come in and see us, and you'll know what we mean.

- Here's the big 3-Way Bonus we offer in Buick today**
- 1. Advanced Styling** — the very look of tomorrow, with long, low glamor lines, sports-car snap, and that trend-setting panoramic windshield that most other cars won't have till 1955 or later.
  - 2. Better Buy** — a lot more automobile for your money — more room and power and ride comfort and solidity of structure — plus the higher resale value of a car that will still be fresh and new-looking well into the future.
  - 3. Top Allowance** — from the tremendous volume that has put Buick into the top 3 of the nation's best sellers. So you get the benefit of our soaring success in the form of a higher trade-in allowance on your present car. Come in and check!

**This New Buick Special V8**  
2-Door, 6-Passenger Sedan  
actually costs less than some models of the "low-price three"  
Come in and check the price!

**Buick Sales are Soaring**  
—so Buick 'deals' are bigger than ever right now!

MILTON BERLE STARS FOR BUICK—See The Buick-Berle Show Alternate Tuesday Evenings

WHEN BETTER AUTOMOBILES ARE BUILT BUICK WILL BUILD THEM

**RAY KEELING BUICK CO.**  
507 PHELPS AVENUE LITTLEFIELD, TEXAS PHONE 777

DRIVE A BUICK IT'S TEXAS-BUILT FOR TEXANS

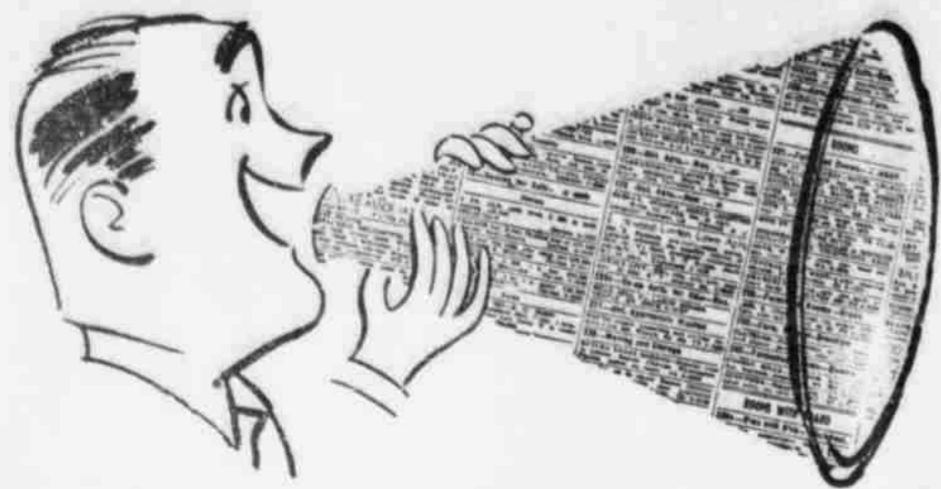

# SHOUT IT FROM THE WANT ADS

**HAVING TROUBLE WITH YOUR Battery!**  
**WE HAVE NEW BATTERIES AS LOW AS \$7.45**  
**WALKER**  
**BATTERY & ELECTRIC**  
 4th & LFD Drive Phone 940  
 2 blocks south of Postoffice

**FOR THE FINEST... in**  
 ☆ BRAKE SERVICE  
 ☆ WHEEL BALANCE  
 ☆ FRONT END ALIGNMENT  
 —SEE—  
**Bolton Bear & Brake Service**  
 1111 EAST 9th  
 PHONE 516J

**Mattresses Renovated**  
 Your Cotton Mattress remade with best grade ACA Ticking.  
**12.00**  
 Your Old Mattress made into an Innerspring with our best grade ACA Ticking.  
**24.50**  
 ONE DAY SERVICE

**COLBERT Furniture and Bedding**  
 Phone 261-J  
 On Levelland Highway

**Johnston Pumps**  
 Let us give you a Turbines, Jet and Centrifugal  
**TURN-KEY JOB**  
 We Specialize in all Types of Well Service  
**J & L WELL SERVICE**  
 Massey Harris Bldg.  
 1421 EAST 9th  
 Phone 77-JX

**Dan Johnson and Service**  
 Water Well Drilling  
 PHONES  
**808 811-M**  
 P. O. Box 503  
 Littlefield, Texas

**1--For Rent**  
 Nice, clean 2-bedroom house with garage, 1513 W. 9th. Call 695. tf-N  
 FURNISHED apt. Private bath Mrs. Livingston, 701 E. 7th st. Phone 574-M. tf-L  
 3-ROOM furnished apartment. All bills paid. Phone 225 or 483-M. tf-C  
 4 ROOM and bath at 603 XIT Drive. See Mrs. V. A. Valles, Phone 421-W. 10-21-V

FOUR ROOMS and bath, hardwood floors throughout. Phone 151-R, 1012 East 5th St. tf-C  
 2 ROOMS furnished apt. Private entrance. 212 West 3rd. Phone 139-J. 10-21-P  
 FOR RENT: Room with maid service, also efficiency apartments. Everything furnished. Reasonable weekly rates. Plains Hotel. Tel. 252-M. tf-P  
 Clean, comfortable, air conditioned rooms for men. Mrs. Thomas B. Duke, 1103 S. Phelps; Phone 198. tf-D  
 FOR RENT—Modern furnished apartments. Mrs. N. T. Dalton, Phone 822 R. D-tf  
 Unfurnished apartment near school, 1201 West 5th. Phone 655-R. tf-W  
 APT. FOR RENT. Well furnished Modern conveniences. Adults. 247. Mrs. Otto Jones. tf-J  
 For Bargains Galore, Read the Want Ads More.  
 APT. FOR RENT. 3 rooms and bath. 315 West 2nd St. Phone 97. tf-B  
 FOR RENT. If you want to rent some of the best property in Littlefield, call L. B. Stone. tf-S

**4--For Sale**  
 1952 Oliver bole puller. Call 2781. Amherst. 10-22-P  
 2 BEDROOM house 1204 W. Third. Contact Vela Pitcock, 2018 Main, Lubbock. 10-22-P  
 FOR SALE: 3-bedroom home, bath, utility room, double garage, fully insulated; textured, plastic tile in kitchen and bath. 521 E. 16th. Can be shown day or night. Phone Mr. or Mrs. Carl Morrow, 761 or 207. tf-M

**4--For Sale**  
 177 A. Improved farm. Has new 8" irrigation well and three room modern house with pressure pump in Lamb County.  
 25 A. Improved close to Littlefield. Has 6" well and a good loan.  
 5 room brick home in Amarillo to trade for home here. Already has good loan.  
**Bob Badger Skipper Smith**  
 PHONE 78  
 104 WEST 5th ST.

**FOR SALE**  
 Get Our Listings  
 My home—2 bedrooms, 2 tile baths. Large dining room, very large den.  
 Carpeted throughout, central heat and air conditioning. Double garage and modern apartment at back.  
**W. B. LITTLE**  
 312 E. 9th

**FOR SALE**  
 CALL  
**RAY or BOB SUDDERTH**  
 Bovina, Tex.  
 Phones: Office—4361, Bovina  
 Home (Ray) 8-8634, Farwell  
 Home (Bob) Thorpe-2153

**J. R. (BILLY) HALL**  
 ATTORNEY-AT-LAW  
 PHONE 333  
 LITTLEFIELD, TEXAS

**4--FOR SALE**  
 4 rooms and bath. Small down payment. 217 N. Westside Ave. Phone 828-W. Rex Clayton. tf-C  
 TO BE MOVED. New 2 room house and bath. 16x32. Wired and cabinets. Phone 232. Leon Durham. tf-D  
 TWO BEDROOM FHA house. Tile in kitchen and bath. Built-in electric range. Phone 1005-J. 516 S. 17th. tf-W  
 NINE mile SE of Oton, irrigated land, a well, and good improvements. \$350 per acre. Contact the Shamrock station at Oton. tf-N  
 COMPLETE Grocery fixtures for sale or lease fixtures and building. D. E. Rhodes, Shallowater, Texas. R-10-24

**Farm Machinery For Sale**  
 9—4 bale cotton trailers, \$235 to \$300  
 2—1952 Johnson cotton harvester  
 1—1953 John Deere cotton harvester and used tractor, \$800  
 1—1946 "M" Farmal (Super "M" motor) 4-row Lester planter, cultivator, knife attach, \$1500  
 1—Used John Deere deep furrow wheat drill, \$50  
 1—17' Krause one-way, \$350  
 1—1953 International breaking plow, 3 disc, \$425  
 1—AC combine, 1952, with motor  
 1949 UTU tractor with 4-row lister, planter and cultivator, knife attachment. \$1800

**RAY or BOB SUDDERTH**  
 Bovina, Texas  
 Office - 4361

**SACRIFICE SACRIFICE**  
 NEW 4-row A-C Gasoline tractor w-adj. front axle \$1598.50  
 NEW 4-row A-C butane tractor w-adj. front axle \$1795.00  
 NEW 2-row A-C gasoline tractor w-adj. front axle \$1230.00  
**Muleshoe Implement & Supply Co.**  
 Phone 3080  
 MULESHOE, TEXAS

**FOR SALE**  
 CALL  
**RAY or BOB SUDDERTH**  
 Bovina, Tex.  
 Phones: Office—4361, Bovina  
 Home (Ray) 8-8634, Farwell  
 Home (Bob) Thorpe-2153

**J. R. (BILLY) HALL**  
 ATTORNEY-AT-LAW  
 PHONE 333  
 LITTLEFIELD, TEXAS

**J. R. (BILLY) HALL**  
 ATTORNEY-AT-LAW  
 PHONE 333  
 LITTLEFIELD, TEXAS

**5--For Sale**  
 LEWYT Vacuum cleaner. Almost new. Phone 209-M. tf-H  
 12 x 24 frame portable grainary Complete. Nothing down. 30 months to pay. \$21.85 month Cicero Smith Lumber Co. tf-C  
 GOOD USED Refrigerators for sale. All priced reasonably. Hill Rogers Furniture, Phone 77-M. tf-R  
 WHOLESALE PRICES on oils, Amalie, Quaker State, Pennzoi, Havoline, Gulf Film Oil. All kinds of greases McCormick Petroleum Products, on Lubbock Highway. tf-Mc  
 MORROW Lumber Yard site for sale, including buildings and sheds. tf-M  
 Sewing machines and parts, see A. L. Legg, 1007 S. Westside Ave., Phone 330-J. L-tf  
 TWO four room modern houses, on 300.06 acreage with 728 foot front on Lubbock hwy. Mineral right. Ray Kelsey, phone 921-W1. tf-K  
 49 OLIVER Boll Puller, 4 bale trailer. Aubrey Neinast, 3 1/2 N. of Spade. tf-N

**RESIDENCE BARGAIN**  
 For Sale, modern 6-room home, 1204 West Third Street, Littlefield, will stand good loan.  
 Bunkley & Jones  
 Seymour, Texas

**Farms For Sale**  
 439 Acres—2-8" wells, \$235 acre. 29% down  
 534 Acres—Dry land, \$150 acre, 50% down  
 160 Acres—1 8" well, 7 rm. house, \$310 acre, cash  
 1280 Acres—Dry land, plenty imp. \$125 per acre, 29% down  
 630 Acres—Dry land, \$150 acre, cash  
 160 Acres—Dry land, \$160 acre, cash  
 160 Acres—1 8" well, \$300 acre, 29% down  
 320 acres, 2-8" wells on natural gas. 154 cotton. \$275 per acre Cash except \$12,000 in notes.  
 320 acres, 2-10" wells. Buick motors. Two nice houses. \$300 per acre. 29% down, 3 years to pay at 5%.  
 1700 acre farm and ranch combination with 2-8" wells and 2 more can be drilled. \$110 acre, \$169,000 in cash, balance in notes.

**Farms For Sale**  
 120 A. good deep soil, good 10" well. Close in on pavement. \$400 per A. 29 percent down.  
 240 A. 8" well, all water good. \$225 per A. 29 percent down. If you want a good farm see  
**Finley and Carter**  
 Real Estate  
 Farm Bureau Office  
 Muleshoe  
 Office Phone 6480  
 Residence Phone 6252

**FOR SALE**  
 CALL  
**RAY or BOB SUDDERTH**  
 Bovina, Tex.  
 Phones: Office—4361, Bovina  
 Home (Ray) 8-8634, Farwell  
 Home (Bob) Thorpe-2153

**J. R. (BILLY) HALL**  
 ATTORNEY-AT-LAW  
 PHONE 333  
 LITTLEFIELD, TEXAS

**J. R. (BILLY) HALL**  
 ATTORNEY-AT-LAW  
 PHONE 333  
 LITTLEFIELD, TEXAS

**7--For Sale**  
 COMPLETE stock of parts for all crop harvesters. Watson-Scott Equipment Co. ALLIS CHALMERS dealer. 1016 E. 9th. Phone 456. tf-W  
 ELECTROLUX Sales and Service and repair. Call A. Z. Dunn, 127 South 2nd Ave. Phone 750-M; or Mrs. Lester B. Dunn, 821 Littlefield Dr., Phone 335-WY. 11-28-2D  
 USED TIRES for implements and cars. 15" and 16" sizes. All price ranges. McCormick Petroleum Products, on Lubbock Highway. tf-Mc  
 LEONARD Refrigerator, 11.9 cu. ft. capacity, used 18 months. 1 Coloric gas range, used 18 months. J. M. Inklebarger, 3 mi. east of town. tf-S  
 WE can save you money on New Automatic Maytags and Rebuilt washing machines and electric motors. Acree Barton, 316 West 2nd, Littlefield. tf-B  
 NEW GOOD sweet potatoes. Call 387-M. 801 East 7th. St. 10-14-E.  
 1948 Oliver bole puller, good condition. New blower, extra kickers. 1 mile south, 1 mile west Bula store. Edward Crume. 10-24-C

**3--For Sale or Trade**  
 WILL TRADE, registered Chinchillas for good house or real estate. Edwin Neutzler, 33 miles west on Highway 54. 10-23-N  
 WILL SELL for cash or trade our equity in 38' 2-bedroom 1954 Marmola House trailer for equity in house in Lfd. Mrs. L. D. Morgan. 11-21-M

**IRRIGATED half section at Demin, N.M., with two good 8" irrigation wells. Own electricity. Will trade for town property or dry land. Not rented for this year. Has 100 acres cotton allotment. See Buck Ross. tf-R**

**MAC'S Cabinet Shop**  
 ● Fine Cabinet Work  
 ● All Types of Mill Work  
 ● Furniture Repair  
**MAC HUMPHRIES**  
 Phone 1066M 1313 E. 9th

**Vacation Accident Insurance**  
 Only \$2.63 buys a policy which will pay \$500 Medical reimbursement and \$5,000 in case of death due to accidents while on a 14 day vacation. Inquire today.  
**MANGUM-CHESTER-HILBUN AGENCY**  
 130 XIT Drive Phone 54  
 Littlefield, Texas

**SINGER VACUUMS**  
 Comparable To  
**SINGER SEWING MACHINES**  
**JERRY QUIGLEY**  
 Representative  
**Singer Sewing Machine COMPANY**  
 SALES — SUPPLIES — SERVICE  
 117 East 11th Littlefield Phone 393-W

**10--Help Wanted**  
 EXPERIENCED bookkeeper and sales manager. Inquire at Adams Pump and Supply. tf-A  
 MAN WANTED to service 3500 FULLER BRUSH customers. Car required. \$70 guarantee. Full time. Phone Lubock 3-9733 or write Box 1155. 11-4-notify

**12--Notices**  
 MAKE \$75 and Up Every Week. Full or part time. Take orders for America's largest selling nationally advertised LIQUID FERTILIZERS. Sold with Money-Back guarantee. No investment. Write "Na-Churs," 470 Monroe St., Marion, Ohio. 10-28-N

**12--Notices**  
 GENERAL concrete work. Sidewalks, porches, driveways. For estimates call 226. A. H. Lollis. 11-7-L  
**CARD OF THANKS**  
 We wish to take this means of expressing our appreciation and thanks for everything everyone in the community has done for us during our hour of sorrow. We wish to remember the Doctors and Nurses at this time, and especially thank them for their loyal services.  
 May God bless each of you.  
 Mrs. J. S. Rawls,  
 and family, Amherst 10-17-T

**12--Notices**  
 We wish to take this means of expressing our appreciation and thanks for everything everyone in the community has done for us during our hour of sorrow. We wish to remember the Doctors and Nurses at this time, and especially thank them for their loyal services.  
 May God bless each of you.  
 Mrs. J. S. Rawls,  
 and family, Amherst 10-17-T

**12--Notices**  
 We wish to take this means of expressing our appreciation and thanks for everything everyone in the community has done for us during our hour of sorrow. We wish to remember the Doctors and Nurses at this time, and especially thank them for their loyal services.  
 May God bless each of you.  
 Mrs. J. S. Rawls,  
 and family, Amherst 10-17-T

**12--Notices**  
 We wish to take this means of expressing our appreciation and thanks for everything everyone in the community has done for us during our hour of sorrow. We wish to remember the Doctors and Nurses at this time, and especially thank them for their loyal services.  
 May God bless each of you.  
 Mrs. J. S. Rawls,  
 and family, Amherst 10-17-T

**12--Notices**  
**NOTICE**  
 We wish to take this means to express our appreciation of your accepted friendliness and response at the Fair. Mr. and Mrs. Hugh R. Etter, your Wynn's Friction Proofing Oil Distributor, Farm and Industrial.  
 Etter Electric Service,  
 Plainview, Texas. 10-21-E

**CARD OF THANKS**  
 We express our sincere gratitude for the many deeds of kindness and expressions of sympathy shown in our bereavement.  
 The H. H. Luke family  
 10-21-L

**13--Wanted**  
 Ironing done in home. Mrs. Roy Barnett, 1124 W. 6th St. tr-B

**EVERLAY FEEDS**  
**Porcher Produce**  
 Your Best Market For Produce  
 Make 'Em Pay With Everlay Good From Start to Finish  
 Littlefield, Texas

**13--Wanted**  
 Ironing done in home. Mrs. Roy Barnett, 1124 W. 6th St. tr-B

**13--Wanted**  
 Ironing done in home. Mrs. Roy Barnett, 1124 W. 6th St. tr-B

**13--Wanted**  
 CUSTOM BOLL pulling John Deere boll puller 2-bale trailers. Contact Gregg at Gregg's Shop.  
 WILL do shallow breaking W-9 tractor and mow plow. R. D. Kamp, Rockwell, Texas.

**Hobby Supply**  
 Model Planes, Model Trains, Accessories.  
**Hart-Thaxton**  
 Furniture and Hardware  
 523 Phelps

**SHOP HERE for**  
 ☆ Moccasins  
 ☆ Ranch-Block Straw Hats  
 ☆ Saddles  
 ☆ Boots  
 ☆ Belts  
**City Shoe Shop**  
 Finest in Shoe Repair  
 332 Phelps

**Reduce Shaft Wear Save Dollars with WESTERN DEEP WELL Turbine Pumps**

Only Western Pump has patented Vibration Dampening Tubeline... guarantee to reduce shaft wear and pumping costs.  
 Reduce mechanical losses, and increase pump efficiency by eliminating bearing and over-size drive shafting. Choose either straight casting type or mixed-flow type impeller.  
 See Your Local Western Pump Dealer  
**TEXAS PUMP & EQUIPMENT**  
 716 EAST 3RD PHONE

# Motorola Television--ZACHARY RADIO

305 W. 4th Phone 375 And T-V SERVICE

**CROSSWORD** By A. C. Gordon

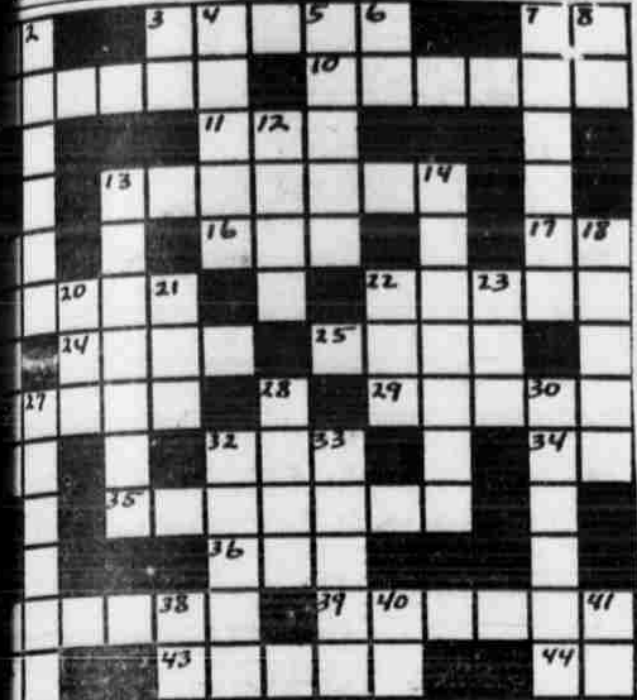

- ACROSS**
- 1—Word descriptive of a person's appearance
  - 2—Word descriptive of a person's appearance
  - 3—Word descriptive of a person's appearance
  - 4—Word descriptive of a person's appearance
  - 5—Word descriptive of a person's appearance
  - 6—Word descriptive of a person's appearance
  - 7—Word descriptive of a person's appearance
  - 8—Word descriptive of a person's appearance
  - 9—Word descriptive of a person's appearance
  - 10—Word descriptive of a person's appearance
  - 11—Word descriptive of a person's appearance
  - 12—Word descriptive of a person's appearance
  - 13—Word descriptive of a person's appearance
  - 14—Word descriptive of a person's appearance
  - 15—Word descriptive of a person's appearance
  - 16—Word descriptive of a person's appearance
  - 17—Word descriptive of a person's appearance
  - 18—Word descriptive of a person's appearance
  - 19—Word descriptive of a person's appearance
  - 20—Word descriptive of a person's appearance
  - 21—Word descriptive of a person's appearance
  - 22—Word descriptive of a person's appearance
  - 23—Word descriptive of a person's appearance
  - 24—Word descriptive of a person's appearance
  - 25—Word descriptive of a person's appearance
  - 26—Word descriptive of a person's appearance
  - 27—Word descriptive of a person's appearance
  - 28—Word descriptive of a person's appearance
  - 29—Word descriptive of a person's appearance
  - 30—Word descriptive of a person's appearance
  - 31—Word descriptive of a person's appearance
  - 32—Word descriptive of a person's appearance
  - 33—Word descriptive of a person's appearance
  - 34—Word descriptive of a person's appearance
  - 35—Word descriptive of a person's appearance
  - 36—Word descriptive of a person's appearance
  - 37—Word descriptive of a person's appearance
  - 38—Word descriptive of a person's appearance
  - 39—Word descriptive of a person's appearance
  - 40—Word descriptive of a person's appearance
  - 41—Word descriptive of a person's appearance
  - 42—Word descriptive of a person's appearance
  - 43—Word descriptive of a person's appearance
  - 44—Word descriptive of a person's appearance
- DOWN**
- 1—Word descriptive of a person's appearance
  - 2—Word descriptive of a person's appearance
  - 3—Word descriptive of a person's appearance
  - 4—Word descriptive of a person's appearance
  - 5—Word descriptive of a person's appearance
  - 6—Word descriptive of a person's appearance
  - 7—Word descriptive of a person's appearance
  - 8—Word descriptive of a person's appearance
  - 9—Word descriptive of a person's appearance
  - 10—Word descriptive of a person's appearance
  - 11—Word descriptive of a person's appearance
  - 12—Word descriptive of a person's appearance
  - 13—Word descriptive of a person's appearance
  - 14—Word descriptive of a person's appearance
  - 15—Word descriptive of a person's appearance
  - 16—Word descriptive of a person's appearance
  - 17—Word descriptive of a person's appearance
  - 18—Word descriptive of a person's appearance
  - 19—Word descriptive of a person's appearance
  - 20—Word descriptive of a person's appearance
  - 21—Word descriptive of a person's appearance
  - 22—Word descriptive of a person's appearance
  - 23—Word descriptive of a person's appearance
  - 24—Word descriptive of a person's appearance
  - 25—Word descriptive of a person's appearance
  - 26—Word descriptive of a person's appearance
  - 27—Word descriptive of a person's appearance
  - 28—Word descriptive of a person's appearance
  - 29—Word descriptive of a person's appearance
  - 30—Word descriptive of a person's appearance
  - 31—Word descriptive of a person's appearance
  - 32—Word descriptive of a person's appearance
  - 33—Word descriptive of a person's appearance
  - 34—Word descriptive of a person's appearance
  - 35—Word descriptive of a person's appearance
  - 36—Word descriptive of a person's appearance
  - 37—Word descriptive of a person's appearance
  - 38—Word descriptive of a person's appearance
  - 39—Word descriptive of a person's appearance
  - 40—Word descriptive of a person's appearance
  - 41—Word descriptive of a person's appearance
  - 42—Word descriptive of a person's appearance
  - 43—Word descriptive of a person's appearance
  - 44—Word descriptive of a person's appearance

# County Soil Conservation District Gives Pointers On Grass Planting

By LAMB COUNTY SOIL CONSERVATION DISTRICT

Ranchers and stockmen cooperating with the Lamb County Soil Conservation district are becoming increasingly concerned about the quality and quantity of grasses in their ranges and pastures.

During the recent drought, much of the grassland in the district has been seriously damaged. Rains have failed to restore range and pastures to its once prosperous condition. Much of the better grassland has deteriorated to the point where it will no longer support livestock without supplemental feeding. This is an expensive proposition. Good pasture is about five times cheaper than any other livestock feed.

**CASH CROP IS GRASS**  
The prolonged drought of the past several years has emphasized that the livestock producers' cash crop is grass. Livestock convert grass from an unusable form into usable products such as milk, beef, mutton, etc. Where pastures are in poor condition, livestock spend most of their time and energy looking for something to eat and production declines in proportion to the forage available. Carried to the extreme, overgrazing in time results in no grazing and the rancher is obliged to cut his herd or locate other pastures. Generally speaking, the more high quality grass a rancher is able to raise on his acreage, the lower his cost of production, and the greater his net profit.

In the past most ranchers have been chiefly concerned with the improvement of livestock through selective breeding and other good management practices. This is a very important part of any livestock program but drought conditions have brought home to many that the quality and quantity of grass in pastures is the foundation on which all improvement depends in the long run. High quality livestock deserves high quality forage.

**DOES FOUR JOBS**  
Grass does four very important jobs for the stockman. (1) It prevents erosion of the topsoil; (2) it enables the soil to absorb more water quicker; (3) It improves soil fertility and (4) It provides cheap feed for livestock. Drought damaged, overgrazed ranges can be restored to a state of high production in two different ways. First and easiest is range deferment. This is simply removing all livestock and resting the pasture to allow the grasses to regain vigor and make seed. Second is reseeding the pasture. This method is practical only when the range has been abused to the point where there are no longer any of the high quality grasses left to provide seed.

Reseeding must be followed by deferment otherwise the operator is simply wasting seed. Either method results in temporary loss of income but this is offset by increased yields in succeeding years. Stockmen should always remember that there is no simple, sure fire easy way to reseed a pasture. Results are often disappointing and success depends to a large extent on the operators persistence and management.

**USE THESE GRASSES**  
Some of the higher quality grasses that are native to this area and that can be used for range reseeding are Indian grass, Switch grass, Sand bluestem, Little bluestem, Sideoat grama, and buffalo grass. They are usually planted in mixtures and seed can be obtained at most local feed stores. When reseeding range with the above grasses either alone or in mixtures the rancher should keep in mind the depth of the soil and select his seed mixture accordingly. For soils deeper than 20 inches use a mixture with Indian grass, Sand bluestem, and Switch grass predominating. For soils 10 to 20 inches deep use a mixture with Little bluestem and Sideoat grama predominant and for shallow soils 10 inches or less, use a mixture with Blue grama and Buffalo grass making up most of the mixture. By following this rule more satisfactory stands of grass will be obtained. By their habits of growth and deep root systems, Indian grass, switch grass and sand bluestem will grow but will not do as well on the shallower soils. Proper selection of the right kind of seed is simply working with nature and not against it. Ranchers should remember that there is a direct pocketbook relationship between the amount of good high quality grass that is on a pasture and the amount of beef that can be sold off that pasture. Declining or damaged pastures are soon reflected in the operators net profit.

**RANCHERS COOPERATING**  
Some of the ranchers that are striving to improve their ranges and their methods include Paul Lewis and Ira J. Rice, near Bull Lake, who are using blue panicum grass for supplemental grazing. This enables them to rest their native range grass so they can set seed, and provide a litter

into the ground. This eliminates the buying of high priced feed. Frank Daugherty of the Otton community used a native grass mixture of Sand bluestem, Indian grass and Sideoat grama to reseed some sandy cropland. This will add to his grazing acres and thus lessen the load on his other grass land. In the Sudan community on the sandy soils, weeping love grass is giving good results. Francis Smith, Joe West, E. J. Stone, Marvin May and others can attest to the fine results obtained. For additional information on this and other conservation matters please contact the Soil Conservation Service technicians in Amherst.



At this time of year, landlords and tenants alike are thinking about farm rental arrangements for 1954. While many operate from year to year on the basis of verbal agreements regulated largely by local customs, written leases are better and may save disagreement and hard feelings between the parties. Farming is a business and should be conducted in a businesslike manner for best success. Rental contracts involve a

full year's work by the tenant and possibly thousands of dollars for both parties. A few dollars spent on a properly drawn agreement is good business economy.

A farm lease is not a simple paper. Printed lease forms often turn out to be traps if not understood, or if not properly executed. A farmer-tenant contract is as intricate and of such importance to both parties concerned that amateur draftsmanship is risky.

Fixing of cash rent or designing the length of term are relatively simple. Yet, even in these matters, ambiguity or incompleteness can cause bitter disputes and expensive lawsuits.

A loosely drawn property description may have consequences entirely unintended by either landlord or tenant. Where rent is to be based on acreage, an accurate description is doubly important.

In addition, there are legal rules to substitute for some omissions in written leases. For example, the tenant who holds over beyond his term may automatically renew the contract if the lease is silent on the subject. It is as important to know the results of omissions as to know the courts' interpretation of the language used.

There are many matters which should be covered by a properly drawn lease for instance, if a

tenant is to farm on a share basis, care should be taken to define what expenses are to be paid by the parties as well as what shares are to be taken out. A lease should cover such things as who is to make repairs, what land to be cropped, whether the tenant can cut timber, whether loss of a building by fire or other cause frees the tenant, or whether the landlord must accept a sub-tenant.

One great cause of difficulty with leases is blind faith on the part of the persons involved that all differences of opinion can be worked out. Poor memories as to verbal agreements can cause disputes between persons even though they are both honest and generous.

Many of the possibilities that should be covered by a properly drawn lease will not occur to inexperienced persons. The renting of land deserves a written contract, and it is a contract too important to be entrusted to anyone other than an expert.

(This column, based on Texas law, is written to inform—not to advise. No person should ever apply or interpret any law without the aid of an attorney who knows the facts, because the facts may change the application of the law.)

## Manuel Kesner Aboard Destroyer

NEWPORT, R. I.—Manuel E. Kesner, commissaryman third class, USN, son of Mr. and Mrs. S. N. Kesner, 1218 W. Sixth St., Littlefield, is aboard the radar picket destroyer USS Fechteler, scheduled to arrive here Oct. 27, completing a tour of duty in the far East.

In early May the Fechteler joined units of the Atlantic Fleet and left San Diego, Calif., for the Far East. She saw duty with the UN Korean patrol, and fast carrier task force 77, and took part in anti-submarine warfare training exercises.

There was also time for liberty in such ports as Pearl Harbor, T. H., Yokosuka, Kobe and Sasebo, Japan; Subic Bay and Manila, Philippine Islands.

In early September the Fechteler departed the Far East and began her journey home to Newport, R. I., where she will become part of the Atlantic Fleet.

Lightning caused 8 per cent of the fires occurring in the United States during the past 10 years. The fastest man can travel immersed in water is 2.62 miles per hour.

# SHOUT IT FROM THE WANT ADS

**13--Wanted**  
BOLL pulling. Equip. John Deere boll puller—10 trawlers. Contact Luther at Gregg Upholstery Shop. 10-31-G  
Community Editor at Springlake Lamb Co. Ldr. and County News.  
To share a 2 bedroom apt. Can be seen at 3 p. m., or some Saturday or Sunday. 11-H

**Lost and Found**  
Keys with keys. Return to W. Walker, 309 W. 3rd. 10-21-W

**16--Services**  
SPECIALIZE in motor tune-up and starter and generator service. Walker Battery and Electric Littlefield's only one service station, 9th and Drive. 11-H

**Miscellaneous**  
Floor sander, floor sander, power tools—by hour. Roberts Lumber Co. 232. 11-R  
Floor sander and polishers, electric lawn mowers, and electric hedge trimmers by the hour or by day. Hart-Thaxton Phone Littlefield. 11-H

**Legal Notice**  
MATTER OF THE ESTATE OF INEZ WILLIAMS, DECEASED No. 747  
THE COUNTY COURT OF LAMB COUNTY, TEXAS NOTICE TO DEBTORS AND CREDITORS  
ROSE INDEBTED TO OR OWING CLAIMS AGAINST THE ESTATE OF INEZ WILLIAMS, DECEASED: undersigned, having been appointed administrator of the estate of Inez Williams, deceased, of Lamb County Texas, by the County Court of said County, on the 15th day of May, A. D. 1954, notifies all persons in or out of said estate to come forward and make settlement, and having claims against said estate to present them to him within the time prescribed by law.

as, where he receives his mail, this the 12th day of October, A.D. 1954.  
BILLY HALL, Administrator of the estate of Inez Williams, deceased.

**NOTICE OF DISSOLUTION OF PARTNERSHIP**  
Notice is hereby given that the Partnership lately subsisting between LUTHER FAULKNER and DEVERELLE LEWIS of Littlefield, Lamb County, Texas, under the firm name of Lewis & FAULKNER WESTERN AUTO ASSOCIATE STORE was dissolved by mutual consent September 28, 1954 last. All debts owing to the said Partnership are to be received by the said DEVERELLE LEWIS and all demands on the said Partnership are to be presented to him for payment and the said DEVERELLE LEWIS is to continue to operate the said Western Auto Associate Store, 423 Phelps Ave., Littlefield, Texas, as sole owner under the firm name of Lewis Western Auto Associate Store. Luther Faulkner Deverelle Lewis Sept. 30, Oct. 7, 14, 21.

Public auction will be held by the Commissioners' Court in Lamb County on the Public Square on which the County Courthouse is located in Littlefield, Texas, at 10:00 o'clock a.m. on the 26th day of October, 1954 for the sale to successful bidders on four (4) buildings now located on the Public Square, City of Littlefield, Texas, belonging to Lamb County. Said buildings being 1 small sheet iron building 12'x24' now occupied by the Texas Department of Public Safety; 1 small frame building 24'x26' formerly occupied by the Texas Highway Department; 1 stucco building 24'x40' with 12'x14' addition now occupied by the Department of Public Welfare, Bld Cross and Library; 1 frame building 30'x50' now occupied by the City of Littlefield. Said buildings will be sold individually, and to the highest bidder. Terms and conditions of sale may be secured by contacting the County Judge in Littlefield, Texas, and copies of the same will be furnished upon request.

Terms to be cash, and removal of buildings to be at purchasers expense, within ten (10) days after notice by County that the buildings are vacant.  
Commissioners' Court Lamb County Littlefield, Texas By ROBT KIRK County Judge Oct. 7-14-21

**Used Tires FOR SALE**  
Good Selection — Low Prices  
Walker Battery  
Phone 410, 8th & 14th Drive

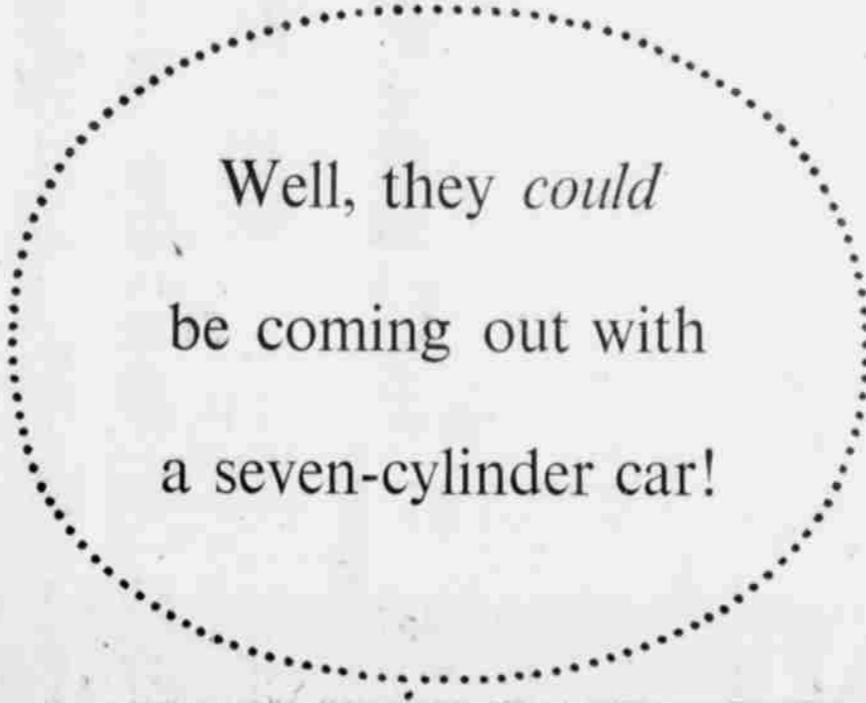

See the Burns and Allen Show Monday 8:00 P.M. on the CBS TV Network

Beware of impostors, jokers and teases.

The new Motoramic Chevrolets will be seen by everybody at the same time—bright and early, Thursday, October 28. **TOM HEWITT CHEVROLET COMPANY**

## Flowers, Both Real and Wood Fibre, Net Sudan Woman Funds For Furniture

By Mrs. Evelyn M. Scott

SUDAN—Mrs. Allen Beale, farm housewife and mother, has no dull moments and never lacks for things to do as she fills her days with farm chores, house work, and club, school, church and hobby activities.

Flowers are a "must" in Mrs. Beale's life as she uses any "spare minutes" left over from her other duties to work at her hobbies—raising real flowers and making artificial ones.

In raising flowers Mrs. Beale's favorite is the dahlia of which she has 42 specimens. Her husband, Allen, shares her enthusiasm for growing flowers and prepares her garden ground each year and gives her a helping hand.

Mrs. Beale says her interest in flowers developed after she was married and had a home of her own. When she was a girl she was too interested in sports and being a "tom boy" to be interested in flowers. She laughingly recalls that she would never water her mother's flowers if she could get out of it.

But time changes everything—and Mrs. Beale no longer has to be coaxed to work with flowers. Instead she spends every free minute she has working with them.

She has a special knack for flower arrangement and has numerous awards she has won at Flower Shows to bear out this fact.

"If dry weather keeps me from growing them, then I'll make them," says Mrs. Beale, when speaking of her hobby of making the romantic wood fibre flower.

The many kinds of wood fibre flowers she makes have a life-like feel and are made from fibre taken from trees grown on the western slope of the Island of Formosa. Mrs. Beale's son, Bobby, shares her interest in this hobby and can make carnations as well as she can.

Mrs. Beale first made organza flowers—then ordered supplies for the wood fibre flowers and has been busy since supplying friends with orders for corsages, centerpieces and pot plants. Last year this hobby netted Mrs. Beale

with funds to buy furnishings for her living room.

Mrs. Beale is a lover of music too, and is an ardent supporter of the Sudan school band. She serves as president of the Band Parents organization. She feels that all effort should be made to encourage children's interest in music and hand work.

Mrs. Beale has two sons, Bobby, who is a freshman in Sudan high, and Dewayne, who is employed in Lubbock.

### Jockey Still Riding . . .

NEW YORK (AP)—Jockey Eric Guerin didn't follow his favorite high money winner-mount, Native Dancer, into retirement. He came right along to ride two Foxcatcher Farm winners in two days at Aqueduct. He rode Chevation to win the \$29,550 Discovery Handicap. And the following day he brought in Parlo, a three-year-old filly, to win the \$64,100 Beldame handicap.



MAKING WOOD FIBRE FLOWERS IS PROFITABLE HOBBY. Mrs. Beale Enjoys Growing and Arranging Flowers.

**PAYING FEDERAL INCOME TAX**

An AP Newsfeature Pictograph

Percentages Based on U.S. Population 21 and Over

SOURCE: NAT'L INDUSTRIAL CONFERENCE BOARD



Men's Cotton Knit T-SHIRTS  
**74¢** 2 For **\$1.40**

Soft combed cotton knit, nylon reinforced. Comfortable fitting, long length. Shape holding after laundering. Sizes S-M-L.



Men's Knit BRIEFS  
**54¢** 2 Pr. **\$1**

Soft combed cotton. Good elastic waist. Double clutch. Extra well made for long satisfactory wear. Stock up now. Sizes 28-32.



Little Boy's SHIRTS  
Size 1-6 **88¢**

In bright checks or plaid suede finish cotton flannel. Long sleeves. Two way collar. Soft-finished shank. Warm and comfortable.



Men's Work SHOES  
Reg. 6.90 **6.47**

Soft brown glove uppers, plain toe, molded heel, steel arch support. Long wearing cork sole. Leather insole, rubber heel. 6 to 12.



Ladies' Rayon PANTIES  
**3 PAIR \$1**

Long wearing. Comfortable fitting. Two bar tricot knit panties. Brief styles, tailored and trimmed and band leg styles. Favorite colors.



Girls' Rayon BRIEFS  
**4 PAIR \$1**

Girls superb quality rayon panties in Hollywood brief styles. In White, Pink, Blue and Mauve. Double crotch. Good elastic waist. 2 to 12.

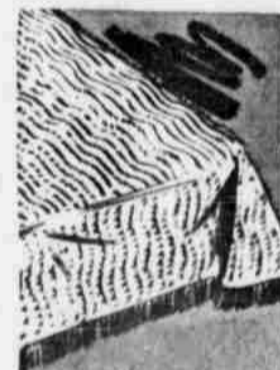

Chenille SPREADS  
Full Size **2.99**

Thick velvety chenille in an array of peculiar decorator colors. Beautiful wavy line pattern that will add beauty to any bedroom. Save.



Big Cannon TOWELS  
**2 FOR \$1**

He man size bath towels in colorful Stripes, Checks, Plaids and Solids. Extra soft and absorbent. Extra high quality for \$1.41-1.49 price.



Children's Training PANTIES  
**7 PAIR \$1**

Stock them up now at this low price and save. Soft smooth cotton knit, good elastic waist band, comfortable fitting, easy to launder. All sizes.

# ANTHONY'S OCTOBER SALE

8 BIG SALE DAYS.. OCT. 22-30.. MANY BIG TOP VALUES

**Outstanding October Value**  
40 DENIER NYLON  
**SLIPS OR HALF SLIPS**

- 3 Wonderful Styles
- Regular 2.98 Value

● WHITE  
● PINK

1.99

ea.

Glamorously styled by "Kel-Ray" in 3 lovely styles. Superbly constructed of 40 denier nylon tricot knit. Lavishly nylon lace trimmed. Choose from white or pink, sizes 32 to 40. Regular 2.98 value. Hurry for these, they will go fast. Special Purchase for our October Sale.

*Tops In Quality*

MEN'S "BUCKHIDE"  
Type 1 Army Cloth

## SUITS

Superbly Made For Working Comfort  
And Long Satisfactory Wear.

6.99

PER SUIT

Sanforized . . . Smooth Sheen Finish

"BUCKHIDE" Means the best work clothes buy for your money. Made to Anthony's own rigid specifications, tested, tried and proven by millions of men. Each garment scientifically cut and expertly tailored for exacting fit insuring working comfort. Double Seams. Shirt has two flap pockets, dress type collar. Pants have heavy bootsall drill pockets. Neatly cuffed. Shirt sizes 14 to 17 in sleeve length. Pants 28 to 44 in inseam lengths 29 to 36.

\*Buckhide Exclusive With Anthony's

**Outstanding Selection**  
LADIES' SMART NEW  
**TOPPERS**

Values to 18.75

## \$14

Select from a grand assortment of all wool fabrics in these smart new fall and winter toppers. Popular full or fitted styles in an unusual selection of colors and combinations. All reduced for this great 8 day sale. Sizes 10-18.

**New Fall MILLINERY**

- Popular Styles
- New Colors
- Thrifty Priced

## \$2

**COTTON HALF SLIPS**

SHADOW PANEL

## 88¢

Four gore model with shadow panel. Five inch ruffled bottom. Good elastic waist. White only. Truly a grand buy. Sizes S-M-L. Reg. 1.19 value.

Beautiful new fall patterns and colors that are ideal for ever-so-many uses. Choose from Woven Printed Cordes, Sculptured Printed Cottons, Woven Chambrays, Everglazed Prints, No-Iron Cottons and many others. Truly a Big Top Value. See these.