

LAMB COUNTY LEADER

Official Newspaper of Lamb County, Texas

LITTLEFIELD, LAMB COUNTY, TEXAS, THURSDAY, JANUARY 17, 1929

No. 40

TOR PINK L. PARRISH HONORED BY COLLEAGUES

Everyone thinks Senator Pink L. Parrish is showing his first term from the first Senatorial district, is one of the big senators of this state of Texas, they have another meaning.

Everyone who knows the senator is well acquainted with the proportions of his august personality, but it is not everyone who knows that hidden away behind the hat he wears there is a brain which, if active, would doubtless tip the scales at 325 pounds.

Sixteen new Senators this year are showing their first term in the legislature, and none are more so than the senator from Lubbock. We are talking about the days in the Capitol city having been sent there by the senator in action. We kept more pages busy with two senators occupying the same friendly visitors calling at his house as any other lawmaker, and the Stephen F. Austin which history has the honor of during the present session of the Legislature, he was surrounded by a crowd of in-laws, lobbyists and fellow members, sometimes engaging in a conversation which was nothing more than a series of rip-off an humorous remarks never failed to produce a response.

The most conclusive proof of the senator's weighty presence in the legislature is the fact that he is usually honored with a handshake by the body at large. Parrish is vice-chairman of the Finance Committee, an honor accorded any senator at the first term of office; and he is chairman of the Committee on Expenses. Other committees of which he is a member are: Power and Water, Banking, and Country Boundaries.

The Littlefield Chamber of Commerce met Tuesday noon at the College cafeteria for a luncheon, 25 members were present. The chairman of the census committee said that a survey of the city and trade territory was being made and that the work was progressing, and they expected to be able to complete the work in a short time.

The hotel committee was reported to be making progress relative to securing a modern hotel for the city. Two of the county commissioners were present and assured the body of their hearty cooperation in securing a road north of the city which is badly needed.

A number of talks from various members were given and were all very enthusiastic over the outlook for the city and surrounding territory. The county agent, D. A. Adams, made a short talk and explained the work he was doing over the county. The board voted to employ a part time secretary until such time they felt able to employ a full time man.

The Highway Department. Pink is strictly "fornalst" the present county fee system, and we wouldn't be surprised if he wouldn't introduce a bill eliminating or at least modifying the present order, and putting such officers so affected upon a salary. At any rate, take it from us, Senator Parrish is going to give a good account of himself during the present legislature.

As he is familiarly known as taking a keen interest in the transpiring within the senate chamber. He is the job every hour and each session, and nothing escapes his detection, decision. Good roads is his hobby, and he is spending

LITTLEFIELD COLLEGE COMMENDED BY SUPERVISOR

On January the 8th Miss Katherine Henderson, Supervisor for the High School Division of the State Department of Education, visited Littlefield College and made the following recommendations:

"That the credits held by Gunter College Academy be automatically transferred to Littlefield College Academy. This is done in recognition of the fact that the present academy is under the same administration, maintains the same faculty, has better physical conditions, and is doing creditable work in each department.

"The Supervisor visited the academy at Gunter a few years ago and is gratified to find the same faculty and a decided improvement in physical conditions. The present value of buildings is over \$40,000, and work has already started on improvements amounting to \$100,000. Construction of an administration building has been started. This building with a boys' dormitory and two homes for the teachers will be completed by the beginning of the fall term.

"Within the next two years a committee said that a survey of the city curriculum, and the land owned by the school will make possible much experimental farming.

"Among other improvements, \$1,500 in equipment has been added. \$500 will be spent this session on the library.

"That an encyclopedia, less advanced than the Britannica and more advanced than the World Book, be purchased for the high school library.

"That, as a safety measure, the stairway in the girls' dormitory be completed.

"The courtesies extended by Pres. Freeman, Mr. Jones, and members of the faculty are sincerely appreciated."

The work on the stairway will be finished as soon as the desired character of material can be obtained. And it is our expectation that before the supervisor makes a visit next year even more improvements may be made than those to which she made reference in her report to the Department.

JNO. R. FREEMAN, President.

LFD. CHAMBER OF COMMERCE HAVE A GOOD MEETING

The Littlefield Chamber of Commerce met Tuesday noon at the College cafeteria for a luncheon, 25 members were present.

The chairman of the census committee said that a survey of the city and trade territory was being made and that the work was progressing, and they expected to be able to complete the work in a short time.

The hotel committee was reported to be making progress relative to securing a modern hotel for the city.

Two of the county commissioners were present and assured the body of their hearty cooperation in securing a road north of the city which is badly needed.

A number of talks from various members were given and were all very enthusiastic over the outlook for the city and surrounding territory.

The county agent, D. A. Adams, made a short talk and explained the work he was doing over the county.

The board voted to employ a part time secretary until such time they felt able to employ a full time man.

The Highway Department. Pink is strictly "fornalst" the present county fee system, and we wouldn't be surprised if he wouldn't introduce a bill eliminating or at least modifying the present order, and putting such officers so affected upon a salary. At any rate, take it from us, Senator Parrish is going to give a good account of himself during the present legislature.

AGED MAN DIES

George W. Edmondson age 69 years died of pneumonia Wednesday, January, 9th at his residence 12 miles north east of Littlefield on the Spade ranch. He was buried Thursday, January, 10th, John R. Freeman, officiating. Smith-Hammons Undertaking company had charge of the funeral.

Let's Discourage Some of This Second - Story Work

By Albert T. Reid

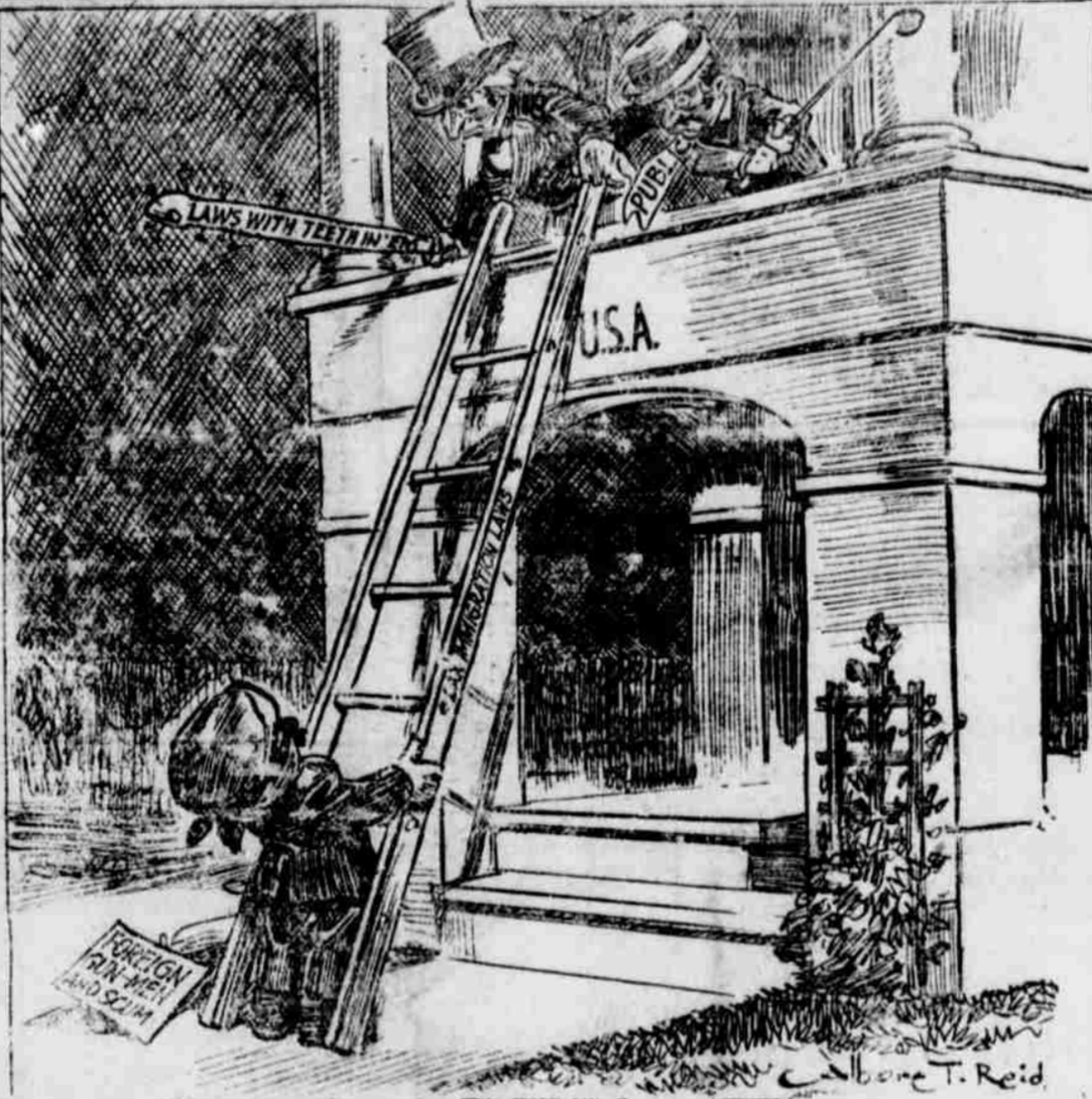

CLOTHES MAY NOT MAKE THE MAN BUT THEY GO A LONG WAY SAY LOCAL DEALERS

"Clothes is one of the subjects of universal interest," remarked Clyde Willis, local tailor, this week. He had just finished the task of renovating a two year old suit, making it look exactly like new, barring the fact that the style was not quite up to the minute. "As far as history goes back into the annals of the past, folks have been interested in clothes," said Mr. Willis, "and, as we advance in the periods of progress and civilization the interest increases," he continued.

"It was along in 1820 that La Fayette, in his old age, paid his last visit to this country, journeying through its eastern states, and he was wonderfully surprised at the dress of its people. Fresh from France and Europe in general, with its traditions of social distinction, the great general and statesman was much puzzled, for everywhere he went he found well-dressed throngs surrounding his carriage. But if LaFayette thought strange of American dress a hundred years ago, what might be his surprise in this twentieth century.

"Dress is invariably an index of individual prosperity as well as that of a national nature, and people of all classes today may be well dressed, if they so desire. Go into any modern factory, and one of the necessary equipments are long rows of steel lockers where the workmen and women may keep their street clothing. They come into the factory dressed as well as the average office-holder, change quickly to their overalls and are ready for any dirty work at hand; but when they again emerge to the street they are as immaculate and clean as tho they had been tied up all day in the proverbial bandbox.

"Clothes may not make the man entirely, but they go a long way in that direction, and the well dressed man has quite a running start over the one who give little heed to his personal appearance. A good personal appearance not only gives one a prompt entry into social and business circles, but it has a decided reflex influence upon the person himself, in that fact that it stimulates a pride and confidence as nothing else will.

"Being well dressed is not necessarily an expensive matter now days. Most anyone can do so without any great outlay of money, and, there is as much in taking care of one's clothes after they are bought as in the first buying."

"The Leader representative listening to this enlightening discourse, had to plead guilty to not being as punctilious in his dress as he might be, and he was much interested. So much, in fact that he began searching

for the comment of other local clothes authorities. Approaching Jack Henry, who does business on the south side of Main street, he was asked his opinion as to the effect of clothes on business. Jack, with one of his familiar smiles, promptly replied, "There's no question about it. And I am not saying that entirely because I'm in the business of selling clothes and keeping clothes looking like new. I just know from my own experience and the experience of countless others that it pays big. I can cite you to just one instance that ought to be conclusive in that particular respect.

"Everyone knows that the army rules regarding dress are most rigorous. Every officer and soldier must be spotlessly groomed, especially on parade and special occasions. His face must be clean shaved and his shoes shined for inspection. Unconsciously it has a beneficial effect upon the man himself. He tips his chin a little bit higher, he throws his chest out a little farther, his shoulders come back into position, there is a new spring in his footsteps and a pride in his general bearing not otherwise noticeable. The well dressed soldier can look anybody in the face and tell him to go to Hadesport or any other seaport in the Dardanelles."

T. S. Sales, whose name indicates that his business is selling clothes, insists that most anyone may be well dressed nowadays. "It is not so much the amount of money involved as the degree of judgment exercised," he said. "Smartness, once the prerogative of the few, is now the possession of many. Occasionally there is some one who is not skilled in taste, they don't know just what they should have; but that is never any serious handicap, because the modern salesman is always well posted and glad to assist in selections."

Earnest Williams, who has made a considerable study of dress, declares there are at least four impulses underlying the well dressed man of today. Those are society, success, sex and self-respect. Society means the acceptance of your fellowman. Success means advancement in business life. Sex means the approval of women, whether wife, daughter or sweetheart, while self-respect is the awakening within of that still small voice which awards with satisfaction the appearance of the dresser.

"Of course, there are lots of qualifications that enter into business success," said J. H. Ewins, "but clothes are always an important factor. Chauncey M. Depew was always punctilious about his personal appearance, and he has advised more than one young man to 'dress well and

EMANUEL LUTHERAN CHURCH HOLDS ANNUAL ELECTION

The annual business meeting for the election of officers was held at the Lutheran church of this city, Sunday afternoon. The result of the election was as follows: Mr. F. Lichte was elected to the office of Elder, to take the place of the retiring senior Elder Mr. Richard Kelm. While Mr. R. D. Birklebach was reelected Treasurer, and Mr. D. Beisel Sr., secretary.

After a discussion almost the entire budget for the year 1929 was subscribed, the rest is expected to be subscribed for in the next few days. Thereupon the congregation gave the officers a rising vote of appreciation for their excellent work during the past year.

Thursday afternoon the Ladies Aid meets at the parsonage. As there will be considerable business to attend to, all are asked to be present. Refreshments will be served at the close of the meeting.

FATHER OF J. M. BRIDGES DIES

J. M. Bridges was called to the bedside of his father, J. C. Bridges, at Justiceburg last Thursday, who passed away at 11:00 o'clock that night.

"Grandpa" Bridges, as he was called by his intimates, had been making his home with his son in Littlefield, making many friends while here. The climate not agreeing with him he had gone below the Cap Rock to spend the remainder of the winter, planning on returning here in the spring.

Four sons and one daughter were with him at death. "Grandpa" Bridges was 84 years old, and had lived a faithful christian life, and was loved and respected by all who knew him.

His wife preceded him in death last September. His remains were laid to rest beside her, at Roby.—Contributed.

work hard." It is said that Daniel Webster when arguing an important case, always insisted upon wearing a brand new suit. It was his idea the consciousness of looking better than his opponent quickened his wits, buoyed his courage and aided his knowledge of law and the facts of the case at hand."

The interviewer returned to his office fully assured there was something to dress, tho admitting it may not have any particular influence upon the refinement or enlargement of his personal wardrobe. However, he got one big idea out of that bunch of conversation, and that was: that a suit may be in either the Ford or the Lincoln car class, and yet be of good material and make, and in the latest fashion.

Really, there don't seem to be much reason why most folks should not go well dressed.

DEPARTMENT OF SHERIFF SHOWS A GREAT ACTIVITY

A number of arrests have taken place during the past week, according to Sheriff Len Irvin, who is showing considerable activity in his office. In a statement to a Leader representative this week, claims he and his helpers have started on an intensive campaign to clean Lamb county of undesirable characters.

A. J. Patterson of Amherst, was arrested Sunday, by Sheriff Irvin and Deputy Walraven, on a charge of stealing and completely stripping a Ford car, belonging to a Mr. McDaniel, of Sudan.

The wheels, five casings, radiator and batteries were discovered in a hay stack north of Amherst, where he is alleged to have placed them. McDaniel is in the Olton jail, pending bond.

Two men giving the names of O. C. West and Coleman, were arrested by Sheriff Irvin, in Littlefield, Sunday on a charge preferred by Blevins Shipley, that they were driving his car without his given consent. They are now in the county hotel, pending bond.

City Marshal Fred Hoover, arrested a Mexican, giving the name of Ontario, Saturday night, across the railroad tracks, on a charge of having in his possession some whiskey and mash. He is being held in jail at Olton, awaiting bond.

Three boys at Amherst were taken into custody last Wednesday by Sheriff Irvin and Deputy Walraven, on a charge of drunkenness and disturbing the peace.

The judge imposed a sentence of a fine each of \$37.75 and 30 days in jail.

NEW HUDSON-ESSEX DEALER LOCATING IN LITTLEFIELD

We are this week in receipt of the information that Littlefield is to have a Hudson-Essex sales room and service department for that well known make of automobiles. However, the exact location of the business has not yet been determined, but negotiations are under way for the erection of a suitable building. In the meantime these cars may be seen on display at the Palace Garage.

The formation of the Hudson-Essex Sales Co., took place last November at which time they acquired the territory comprised of Hockley and Cochran counties. On January 8th, however, the members of this company were fortunate to enlarge their interest by securing Lamb county also, and have decided to make Littlefield their headquarters.

The Hudson-Essex Sales Company is composed of T. J. George and L. H. Bates, of Enoch, and W. H. Logan of Morton. Mr. Bates has been chosen business manager of the new company and will move to Littlefield about February 1st, taking active charge of the companies operation here. He is very optimistic over the future of his company, and of Littlefield. His father, H. S. Bates, formerly of Salem, Oregon, will assist in the business.

According to Mr. Bates, the Hudson Motor Car Company have improved their model for 1929 and have added new ones until now they have to offer the motoring public their choice of 21 snappy models ranging in prices well suited to the various demands of those whom they strive to serve.

A storage battery which weighs 39 tons drives the largest electric locomotive in the world.

Two Stars to Wed





JANUARY

Starts **FRIDAY 18**
Closes February 2

OF

THIS SALE IS JUST WHAT ITS NAME INDICATES—A CLEARANCE. WE HAD A BIG FALL AND EARLY WINTER TRADE; BUT WE MUST MAKE ROOM OVER FOR ANOTHER SEASON. WE MUST MAKE ROOM FOR BUY GOOD SEASONABLE CLOTHING AT A GREAT SAVINGS. WINTER AND EARLY SPRING PURCHASES NOW MADE.

Extra Special!

GET HERE AND GET YOUR BROOM!

At 2:30 o'clock Saturday afternoon we are going to sell 25 good Brooms, a regular 75c broom, each for . . . 19c

Leather & Sheepskin Coats

Men's good Leather Coats, a bargain, regular value, \$10.50 to \$11.50, choice of stock during this clearance sale, for ----- \$7.95
1 Lot of Mens Leather Coats, regular \$7.50 value, \$4.95
Men's Sheepskin Coats, \$8.50 to \$10.50 value, your choice for ----- \$5.95
Men's Blanket lined Work Coats, \$4.25 value for \$2.95

Men's Dress Felt Hats

Wonderful Bargains in Men's Dress Felt Hats to be found at our store during this Clearance Sale.
Men's Dress Felt Hats, \$8.50 value ----- \$6.95
Men's Dress Felt Hats, \$6.50 value ----- \$4.95
Men's Dress Hats, \$4.95 value ----- \$3.95

Gloves, Sox and Ties

Leather palm Work Gloves, sale price, pair ----- .25
Canvass Gloves, very special at per pair ----- .10
Men's Lisle Hose, 35c grade, per pair ----- .28
Men's 15c Sox on sale for ----- .10
Men's fancy silk Neckwear priced low for this sale.
65c value for ----- .49
\$1.00 value ----- .79

MEN'S AND BOY'S SUITS AND OVERCOATS



Men's "Korrek Klothes" Suits
Blue Serge and Pinstripe, all Wool, 2 pair of trousers.
\$35.00 value ----- \$29.95
\$27.50 and \$25.00 values priced special for --- \$19.95
Boys Good Wool Suits, with 2 pair of trousers, just what you need for school wear.
\$10.00 value ----- \$8.95
1 lot \$9.95 to \$10.75 values, going for ----- \$7.95
1 lot \$6.75 value, 1 pair of trousers, size 5 to 8 --- \$4.98

MEN'S OVERCOATS

One Overcoat, \$14.50 value, size, 37 for ----- \$9.95
One Overcoat, \$16.50 value, size 42, for ----- \$11.95
Two Overcoats, \$18.75 value for ----- \$12.95
Two fine Top Coats, \$21.50 value, Sale Price --- \$14.95



Heavy Robe, all Wool Sweaters, solid Colors, blue, red and tan, for both men and women, size 36 to 46, \$6.00 value Priced Special for this Sale ----- \$3.95
All Wool, 2-tone Coat Sweaters, colors, black and yellow, red and white regular \$5.75 value ----- \$3.95
All \$3.95 and \$4.50 Sweaters ----- \$2.95
Fancy Dress Slip-over Sweaters, regular \$4.95, \$5.50 and \$6.50 values, your choice for ----- \$3.95
Fancy Sweaters, Slip-over and Coat styles size 36 to 42, \$3.75 value for ----- \$2.45
Boys fancy slip-over and coat style, wool and rayon sweaters, \$3.75 value --- \$2.45
Boys \$1.95 Sweater, size 26 to 30 --- \$1.29
Children's fancy Dress Sweaters, Slip-over and Coat styles, size 26 to 30, \$1.50 values, priced special for ----- .98
Boys Lumber Jacks, \$2.75 value --- \$1.89
Men's Sport Coat Sweaters, 2.75 values, specially priced for this Clearance Sale at ----- \$1.95
Good Assortment Boys' and Men's Cotton Sweaters, \$1.45 value, now ----- .95



SHIRTS

Good heavy Work Shirts, khaki, blue, sand, and Hong Kong, \$1.50 value, now going at ----- \$1.39
\$1.39 value ----- \$1.24
Gray and Blue Shirts, good heavy grade, size 14 1/2 to 17, \$1.25 value ----- .98
Coat Shirts, blue, good heavy grade, double stitched, 98c grade ----- .89
1 lot Men's fancy Dress Shirts, 15 dozen, regular \$1.25 value, to close out at --- .89
Men's Dress Shirts, white Broadcloth, \$2.50 value, now ----- \$2.19
\$2.25 value ----- \$1.95

Men's Lumber Jacks

Unheard of values in Men's heavy Lumber Jacks, It will pay you to buy at least two of these, while this sale price is on.
\$7.00 value, ----- \$3.98
\$5.50 value ----- \$3.19
\$3.95 value ----- \$2.19

Men's Dress Pants

Men's extra nice Dress Pants, beautiful patterns, and wonderful values.
1 lot, pants regular \$8.50 value, to be closed out at ----- \$4.75
\$6.00 and \$6.50 value ----- \$4.49
\$4.50 and \$4.95 value ----- \$2.95

Men's Cowboy Pants

Men's Cowboy Pants regular \$1.75 value for ----- \$1.49
\$1.45 value for ----- \$1.29

Men's Work Pants

Men's Khaki Work Pants, Hong-Kong, powder blue, and sand, regular \$1.75 value, now going for ----- \$1.49
1 lot Men's Work Pants, Khaki, Hong-Kong, powder blue, and sand, extra good grade, we bought special for this sale to go at the remarkable price of ----- .98
Buy all you want at these prices!

Men's Wool Shirts

Men's extra good Wool Shirts, "Sweet-Orr" brand, gray and army color, \$2.75 value now going for ----- \$1.79
\$2.25 value wool mixed, for, ----- \$1.65
Men's Flannel Shirts, \$1.00 value --- .69

DON'T FAIL TO ATTEND THIS SALE!

**THE F
LITTLEFIELD,**

To Every morning and buys going to Dress Shirts

Sale

We must clear make room way to our these beautiful 1 lot of Silk ed colors, val yard Wool Suiting 54-inch Wool 36-inch Perc Peter Pan Gi Linen, 75c va Pure Linen, \$ 36-inch Outin better lay in Imperial Char 32-inch Ging 9/4 Sheeting Turkish Tow

Community Building

Community movement stands for our people, by well-known, can obtain for any type of home and the splendid and wide that has been given soundness at the very social and political in our homes and families. The children of each are the most essential thing they need as men to go forth and meet the needs upon them. From day come those who contribute necessary common sense to the government enterprises. The highest of social relations of the family, and women find the well-being to be life's most

is still as much a material character and unchangeable standards as in the housekeeping. It involves wider and a greater range of choice from than ever equipment and devices becoming available and systematic study are of various household affecting health and

Planning More Pleasing to Eye

color in stucco? The pinks, the melting yellows; those which dot the Riviera, Mediterranean shores with so engagingly to the eye? Thinking of a home with an overcast cheerful hue, or building a home with a dash of variety's sake as well as take comfort in the some practical stucco vogue for color. An esthetic range on the exterior as well of a home.

of paint on stucco, the quality of the stucco in rainy weather. Sulfur in the pores, keeping dirt of the varying making the stucco smooth and resistive to hair-line cracks which develop in stucco, not themselves as they are cracks, can be pressure-proof coatings of more, it is claimed that are made warmer and they are painted on the

Planning Important

planned for five, ten, or twenty-year periods will result in savings for cities. Ford, city planning commissioner of New York city, said in an address in Dallas, Tex., at the national conference on city planning. Ford said, estimated expenditure for ten-year improvement would reach \$779,001,477 in ten years later, the program with a saving of \$80,000,000, he said. Sometimes will advance cities which have adopted programs for huge municipalities, but such advances are anyhow, he said. Planning for a number of years will escape much of the "wastefulness" and many of the "mistakes" have been made in the past, he said.

State Merchandise

is similar to all other merchandise because you pay for it, just as you do for a trade acceptance, bonds, warehouse receipts, contracts and other many forms of securities which the business man handles.

Improve the Roads

of Ozark highways and preserving trees and wild flowers has been the subject of a report to the American Association. Mrs. A. C. State chairman of conservation, is behind the plan.

Window Style

Improvement can be made in the design of an old house by changing for the old single window for a pair of double and triple windows.

Pruning Trees

should not be sprayed while in bloom. Pruning not only kills the insects but also the blossoms.

THE STATE OF TEXAS COUNTY OF LAMB
Whereas, by virtue of a certain order of sale issued out of the District Court of Lamb County, Texas, on a judgment rendered in said court on the 27 day of November 1928, in favor of the said Nell Cooper and against the said H. J. Tankersley and being No. 418 on the docket of said Court, I did, on the 31 day of December 1928, at 4 o'clock P. M., levy upon the following described tracts and parcels of land situated lying and being in the County of Lamb, State of Texas, and belonging to the said H. J. Tankersley to-wit:

All that certain lot, tract or parcel of land lying and being situated in Lamb County, Texas, and being Lots Nos. 7 and 8 in Block No. 70 in the town of Amherst, Lamb County, Texas. And on the 5th day of February, 1929, being the first Tuesday of said month between the hours of ten o'clock and four o'clock P. M. on said day, at the court house door of said county, I will offer for sale and sell at public auction, for cash, all the right title and interest of the said defendant in and to said property. Dated at Olton, Texas, this the 31 day of December 1928.
LEN IRVIN, Sheriff of Lamb County, Texas
Jan 3, 10, 17, 1929.

THE STATE OF TEXAS TO THE SHERIFF OR ANY CONSTABLE OF LAMB COUNTY, Greeting:
YOU ARE HEREBY COMMANDED to cause to be published once a week for a period of ten days exclusive of the first day of publication before the return day hereof, in a newspaper of general circulation, which has been continuously and regularly published for a period of not less than one year in said Lamb County, a copy of the following notice; and also cause to be posted for ten days, exclusive of the day of posting, before the return day hereof, in three of the most public places, in your County, one of which shall be

the Court House door, and no two of which shall be in the same city or town, copies of the following notice: **THE STATE OF TEXAS:**
TO ALL PERSONS interested in the estate of Augusta Kraushaar, deceased:
Friedrich Kraushaar has filed in the County Court of Lamb County, Texas, on the 3 day of January, A. D. 1929, an application for the probate of the last Will and Testament of the said Augusta Kraushaar, deceased, filed with said application, and for letters testamentary of the estate of said Augusta Kraushaar, deceased, which will be heard at the next term of said County Court of Lamb County, Texas, commencing the 1st Monday in February, A. D. 1929, the same being the 4th day of February, A. D. 1929, at the Court House of Lamb County, Texas, in the town of Olton, Texas, at which time all persons interested in said estate will be required to appear and contest said application should they desire to do so.
HEREIN FAIL NOT, but have you before said Court, on the first day of the next term thereof, this Writ, with

your return thereon, showing how you have executed the same.
WITNESS my hand and official seal at Olton, Texas, this the 4 day of January, A. D. 1929.
A. H. MCGAVOCK, Clerk of County Court, Lamb County, Texas.
(SEAL)
January 10, 17, 1929.
Your home paper, \$1.50 a year.

OPENING NOTICE OF THE FARMERS PRODUCE
Cash buyers of Cream, Poultry, Eggs, Hides & Furs
We will be pleased to have you come in and see us and get acquainted. We will appreciate part of your business and will do our best to please you.
Located first door north of the Ford Motor Co., the place formerly run by the Littlefield Produce Co. Yours to please,
FARMERS PRODUCE
TOM WATSON, Manager, LITTLEFIELD

R. W. BLAIR & COMPANY
We Wholesale and Retail at our warehouse in Littlefield,
THE BEST FLOUR THAT IS MADE
—for less money than cheap flours. So why not buy the best.
We also sell Wheat Bran, Shorts, Cream Corn Meal, Cotton Seed Meal, Screen Cake, Pea Cake and "Lucko," (which is cotton seed hulls and cotton seed meal mixed.)
SEE—our good Pine Kindling—you will need it.
R. W. BLAIR & COMPANY
Phone 175, Our Warehouse and Elevator
LITTLEFIELD, TEXAS

WE INTRODUCE

Phillips

'66'

TO YOU



PHILLIPS '66' has the speed, power, pep and mileage that only a gasoline of Controlled Volatility can give you: Starts right now and keeps on working 100%. She's a fast number and certainly cuts down road hours.

Phillips '66' is one of the Phillips family of better motor fuels and lubricants we're introducing to you. They'll take you many a long but easy mile and keep you smiling with their super performance.

N. B. Get acquainted with the boys listed below. Any or all of them are good fellows and will be more than happy to supply you with Phillips products. They cost no more.

PHILLIPS PETROLEUM COMPANY

Day & Night Service Station Arnn's Filling Station

O. K. YANTIS, Agent

Office at the Day and Night Filling Station
LITTLEFIELD, PHONE 22 TEXAS

Announcing Cuenod's

Starts **Saturday**
January 19th

REMOVAL SALE

Closes **Last Day**
Of This Month

We are moving to the new store building next door to our present location and wish to reduce our Stock much as possible. We are, therefore offering you these wonderful bargains of new and seasonable merchandise at the great reduction prices listed below. NOW is your chance to lay in a supply of needed family clothing.

EXTRA SPECIALS IN PIECE GOODS

Pajama Checks, heavy quality, good material for undergarments, gowns, etc. Colors, green, flesh, coral, yellow, peach, white, and orchid, 36 inches wide, per yard .19
Cotton blue and white stripe, Sale price, per yard .16
Calico, light colors, 7 pieces, only, at per yard .07½
Blue Shirting, heavy weight, 8 yards for \$1.00
36-in. Challis, good quilt material, soft, without starch yd. .14
Solid color Percales, 36-inches wide, 8 colors, yard .15
Dress Linens, guaranteed colors, \$1.00 grade, yard .79
36-inch Non-cling Slip material, yard .39
All Woolen material discounted 20%
Oil Cloth, solids, light and dark patterns, per yard .29
1 lot of Dress Silks, at Half Price
36-inch light Outing, to sell at per yard .14
36-inch Brown Domestic, our 15c quality, at per yard .10
9/4 Brown Sheeting, Pepperell and Trinity, 2½ yards \$1.00
9/4 Bleached Sheeting, Saxon, 2½ yards for \$1.00
32-inch Dress Gingham, 25 cent quality, yard .21
32-inch Peter Pan and Gilbrae Gingham and Prints, yard .42
A. C. A. 8 oz. Feather Tick, Old Reliable, yard .28
Remnants of all kinds, marked one-third off regular price



Ladies Dress Shoes, all new styles, \$7.50 Satin Pumps \$5.20
\$6.50 Satin and Patent Pumps, for \$5.20
\$6.00 Satin and Patent Pumps, for \$4.95
\$5.00 Satin and Patent Pumps, for \$4.45
Special lot Men's Oxfords, \$5.00 to \$8.50 values, good styles, special at \$3.95
Men's Work Shoes, \$4.50 to \$4.00 value, solid leather, Shoes for \$3.69

HOSE, BLOOMERS AND UNION SUITS

Ladies Silk Hose, \$1.00 grade per pair
Misses and Children's Hose, about 5 different colors, sizes 5 to 10, priced special for this sale at per pair
Children's 50 cent Hose, going at per pair
Children's 75 cent ribbed Hose, all sizes, Phoenix and Rolling per pair
Children's Golf Sox, 50c quality
Ladies and Misses Silk Bloomers priced \$1.49, \$1.29 and \$1.09
One lot little girls Sateen Bloomers, 3 pair for \$1.00
Kotex, three boxes for \$1.00
Children's Chesterfield, Unions, sizes 2 to 13, each
Children's Comfy Suits, sizes 2 to 13, each for
Children's E. Z. Unions, sizes 2 to 13, each, .89
Ladies Medium weight, Unions, tight knees, dutch neck, sleeves, our \$1.00 garment, priced for this sale
Infants double breasted Shirts, 3 months to 1½ years, priced for this Removal Sale at per garment
Krinkle Bed Spreads, pink, blue gold and green, very special at each,
81x90 Bleached ready made Sheets, each

MEN'S SUITS, OVERCOATS AND HATS



Men's Suits and Overcoats, made by Hart Schaffner & Marx and Curlee. (Most of these are two trouser suits)
One group, sizes 37 to 42, values from \$35.00 to \$45.00, Extra Special \$22.50
Men's \$7.50 Felt Hats, for \$5.95
Men's \$6.00 Felt Hats for \$4.75
Men's \$5.00 Felt Hats, for \$3.95
Men's Jersey knit Sport Coats, \$2.25 to \$2.75 values, special for \$1.95
\$1.75 and \$1.95 values for \$1.29
All Dress and Corduroy Caps reduced for this sale 10%
Heavy Khaki tear-proof Pants \$1.79
Heavy Wool Khaki, O. D. Army Shirts, for \$1.95 and \$2.69
Men's extra long, black Leather Coats, special for this sale at \$8.95
Men's Sheep lined Coats, special \$7.95
Men's Cotton Sweaters, size 36 to 44, Special price for this sale .98

\$2.50 and \$3.00 Solid Leather Shoes for \$2.25
Men's and Young Men's \$1.75 and \$1.50 heavy Tennis Shoes, Special for \$1.19
Special discount on all Children's low and high top Shoes, all solid leather.

MEN'S WORK GLOVES

Extra heavy Canvas Gloves, 2 pair for .35
Medium wt. Canvas Gloves 3 pair for .25
Leather palm, finger tipped, Gloves, wrist or gauntlet .45

MEN'S UNDERWEAR

\$1.75 heavy ribbed Union Suits, size 36 to 46 \$1.49
\$1.25 Medium weight Union Suits for .98
Men's and Boys fleeced lined Union Suits, special at .98
Heavy Part Wool Sox, pr. .24

LADIES' READY-TO-WEAR Dresses and Coats

Any Winter Coat in the house, Ladies or Children's for ½ regular price
All remaining Winter Dresses, these include Satins, Velvets, etc., at a reduction of 33 1/3 % off regular price
Ladies Spring Dresses, specially priced, for this sale at \$14.95 and \$9.95
New shipment of "Mary Lou" Wash Frocks, Spring line, they sell regular for \$1.95, special price of \$1.79
House Dresses, made of print and trimmed in organdies, braid, and lace, sizes 16 to 52, at each .98
Ladies long sleeve Muslin Gowns, for the special price of each, .98
All Pajamas, Gowns, Teds and Step-ins liberally discounted
Come and buy a supply of these bargains in Ladies Ready-to-Wear. You can't go wrong at these prices.



MEN'S WORK CLOTHING

Buck Brand Overalls and Coats to match, guaranteed, \$2.00 values, the garment \$1.58
Yard long heavy blue, coat style Shirts, \$1.25 grade, very special for .98
666 Ranch, heavy re-inforced Blue Denim Pants for men \$1.58

BOYS WORK CLOTHING

666 Ranch, heavy reinforced Blue Denim Pants for boys, \$1.39
Boys' Hickory Striped Unionalls, age 1 to 8, .79
Boys' Hickory Stripe Unionalls, age 9 to 16, .98
Boys Dress and work Trousers, discounted 15% off regular price, including all Boot Trousers.

ONE LOT FIBER SUIT CASES

Special lot, of good fiber Suit Cases, \$1.25 value specially priced to clean-up at .98
MEN'S AND YOUNG MEN'S DRESS SHIRTS
Men's and Young Men's regular \$1.25 Dress Shirts priced for this Removal Sale at .98

DON'T MISS THIS SALE!

Cuenod's Dry Goods Co.
T. S. SALES, Manager
LITTLEFIELD, TEXAS

DON'T MISS THIS SALE!

LOCAL ITEMS

Ed Arlian were in Littlefield, Tuesday.

and son George, of Littlefield, Tuesday.

Survey and children visitors last Friday.

of Dallas, was in Littlefield, Tuesday.

that the stork positioned heart and the crow a

WEIKE



"It's a pleasant

you start on your vision, will cause you no

tubes at the Gassy

think to be caught by with a blowout and no "extra" in the tool you that feeling of comfort which is necessary to travel.

LITTLEFIELD SERVICE STATION
COURSE
Leaves in the Ike House

USE HOME PRODUCTS

Lessons of the war have taught us that the more nearly self-sustaining a nation becomes the more advantageously it will be situated should war unhappily come again.

The same principle applies in peacetime as well, and the more we are able to substitute home products for those usually imported the better off we shall be from an economic standpoint.

With this principle in mind, the Southwide Cotton Council is urging new and wider uses of cotton, as well as better methods of marketing that staple. It is estimated that the use of cotton bagging alone, instead of imported jute, might easily absorb from one-half million to a million bales of cotton annually.

The idea of giving preference to home products is applicable to states and local communities as well as to nations. Home producers of both raw and manufactured products should be given every possible encouragement and patronage. Aside from keeping money at home, such a policy would often make possible large savings in transportation charges, give more employment to local labor and enhance local prosperity generally.

LOST

Gold Watch, 17 jewel, attached to leather chain, on highway between Littlefield and Olton, about 1/2 mile south of Fieldton. Notify N. F. Davis, Earth, Texas.

Women outnumber men by 14 to 1 on the island of Tagawa, in the Pacific ocean.

BATTERY STATION RECHARGING REPAIRING

Full Satisfaction is Guaranteed
Twelve months guarantee on new Batteries sold

CARL SMITH
At Bell-Gillette Chev. Co.

DAIRY

FEEDING METHODS REDUCE FLAVORS

Offensive Taste Due to One of Four Causes.

(Prepared by the United States Department of Agriculture.)

While milk producers are giving considerable attention to preventing losses due to sour milk, they too rarely recognize that other flavors and odors also cause an annual loss probably as great as that from sour milk. Milk containing abnormal flavors and odors is rejected by dealers and consumers.

Abnormal flavors result mainly from four causes, according to C. J. Babcock, of the bureau of dairy industry, United States Department of Agriculture. They may be due to the physical condition of the cow, to highly flavored feeds and weeds, to the absorption of odors by the milk after it is drawn, or to biological changes in the milk.

If due to the condition of the cow or to feeds the objectionable flavors and odors will be noticeable just after milking and usually will not increase with time. Those caused by absorption develop only when the atmosphere is permeated with pronounced odors, whereas those due to biological changes become more apparent after some time has elapsed.

Feeds and weeds impart flavors and odors to milk mainly through the body of the cow, although feed-tainted barn air may have some effect. The time of feeding, therefore, is an important factor to consider in preventing undesirable flavors in the milk, according to Babcock. In most cases feeds do not flavor the milk except for a few hours, although some feeds, such as cabbage, when consumed in large quantities may still be noticeable in milk drawn 12 hours after feeding. For this reason, he says, highly flavored feeds should be fed immediately after milking—never just before. When fed as short a time as one hour before milking, such feeds as silage made from corn, alfalfa, sweet clover, or soy beans; and such feeds as green alfalfa, cabbage, turnips, rape and kale seriously affect the flavor and odor of milk. Green rye, green cowpeas, potatoes, dried-beet pulp, and carrots affect the milk only to a slight degree, whereas green corn, green oats and peas, green soy beans, pumpkins and sugar beets have practically no effect on the flavor and odor of milk.

Grain Should Be Given Before Roughage Is Fed

Most farmers who feed grain and good silage or alfalfa hay to their milk cows in the winter time have learned that it pays to feed the grain before the cows are given their roughage. Some cows relish silage so much that they will actually leave some of their grain in their troughs and clean up the silage. Four reasons are cited by practical dairymen why grain should be fed before the roughage is fed. The first reason is that heavy producing cows will get the concentrated grain feed that they need to maintain their production and their body, the second that the cows will relish the grain more when fed alone, the third that they will produce more milk and butterfat from a certain quantity of feed, and the fourth one is that they will produce more during their entire lactation period.

One pound of grain for each three pounds of milk produced per day is the usual amount fed. Four to six pounds is generally enough for heifers and eight to twelve pounds enough for mature cows. With the grain the cow should be eating about one pound of hay and three pounds of silage for each one hundred pounds she weighs, that is, a thousand pound cow would eat ten pounds of hay and thirty pounds of silage per day.

Improved Feed Methods Always Most Profitable

The selection of economical feeds, the intelligent compounding of rations and the feeding of each cow in proportion to her production, constitute the principal factors in economical feeding. Prices of feeds vary greatly from time to time, so that in choosing those most economical the cost per pound of digestible nutrients in various feeds should be considered. Under normal price conditions, roughage usually furnishes digestible nutrients more cheaply than concentrates; and feeds high in protein, such as cottonseed meal and oil meal, furnish digestible protein much more cheaply than low protein feeds, such as corn and oats.

Tie Herd Bull

The herd bull should be tied up or be penned away from the herd until late in the fall, as it is important to avoid having cows freshen during the warm months. According to the 1927 records of the cows in Kansas herd improvement associations, the cow freshening in the spring showed a return above feed cost of nearly \$18 less than did the winter freshening cow. If no pen is available for the bull, he may be tied by a chain from his ring to a wire cable.

C. E. ELLIS DRYGOODS STORE UNDER NEW MANAGEMENT

The Leader is this week in receipt of reliable information that the former C. E. Ellis store has been bought by J. B. Ellis and J. H. Ware, of Hallis, Okla., Mr. Ware will be the new manager, moving his family to Littlefield in the immediate future.

Mr. Ware and Mr. Ellis have been in the merchandise business in Oklahoma and Texas for 16 and 24 years, respectively.

The above mentioned store has been closed for several days, while rearranging and putting in new merchandise, but according to Mr. Ware, they will open the doors Friday morning,

and be prepared to do business.

They have with them Mr. R. B. Duckett, of Oklahoma City, who will assist them in starting their new business, and will remain in Littlefield for several weeks.

One of our local observers says that a thing of beauty is annoyed forever.

AVERY RED LION DISC PLOWS



The New Avery HITCH (Patented) Flexible or Rigid as plowing conditions require and absolutely automatic and foolproof

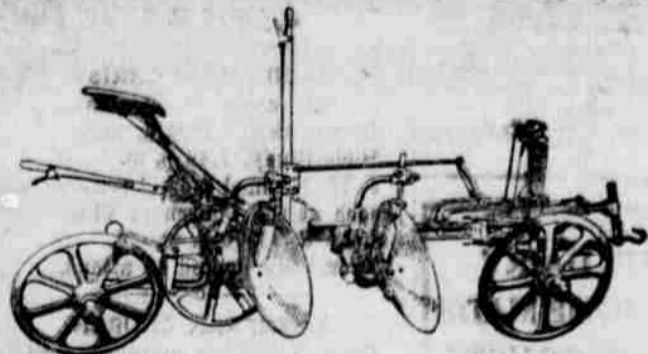

The New 2-in-1 Hitch

FLEXIBLE when you want to turn corners, RIGID when you want to plow a straight furrow—and the change from one to the other is instant and automatic!

The most practical hitch ever offered the farmer, and an exclusive feature of the new Avery Red Lion Disc Plow. With the rigid hitch you can plow perfectly straight and clean furrows—and with the flexible hitch you can quickly and easily turn sharp corners—save tugging and straining, save time. Let up on the draft and the hitch becomes flexible; resume the draft on the straight-away and the hitch becomes rigid.

It's all in the way the new hitch is designed. It is simple, solid, enduring as time itself and absolutely trouble-proof. It is one more desirable and exclusive feature from Avery's 100 years of implement building experience—one more proof of what Avery is doing to help make your job easier.

But the new hitch is only one of many striking advantages offered you by the Avery Red Lion. You'll want to see them all. You'll never find a plow you'll like any better—or one that will do the job better or easier or at lower cost. Avery Red Lion Plows are horse or tractor drawn. Come in and see them today.

There is a full line of famous Avery walking, riding and tractor plows, tillage implements and Champion harvesting and haying machines

J. T. HARRIS, Littlefield, Texas

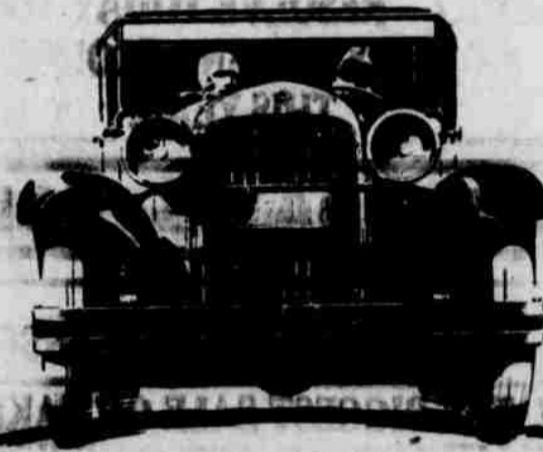

76 IMPROVEMENTS

ESSEX

THE CHALLENGER

NOW READY and bids 1,000,000 Super-Six Owners to pit it against all that motordom has to offer.....

24% Greater power—Over 70 miles an hour—Hydraulic shock absorbers all around—Effective double action four-wheel brakes, the efficiency of which is not affected by water or mud and which permit positive car control by the slightest foot pressure—Larger, roomier bodies—Seats easily adjustable to comfortable driving position—Electric gas and oil gauge—Instant starting regardless of weather—New radiator, with shutters, of course—All bright parts chromium-plated—New easier steering—Greater economy in fuel and oil.

IN FAST GET-AWAY—no car is excepted. IN SPEED—anything the road offers up to 70 miles an hour. IN HILL CLIMBING—against any car you choose. IN APPEARANCE—match it for smartness with costlier cars. IN EASE OF DRIVING—note smoothness of motor—ease of steering—roadability and effectiveness of brakes. IN ENDURANCE—60 miles an hour all day long is well within its range.

\$695
and up at factory

Standard Equipment Includes: 4 hydraulic shock absorbers—electric gas and oil gauge—radiator shutters—saddle lamps—windshield wiper—rear view mirror—electrolock—controls on steering wheel—starter on dash—all bright parts chromium-plated.

Coach \$695; 2-Pass. Coupe \$695; Phaeton \$695; Coupe (with rumble seat) \$725; Standard Sedan \$795; Town Sedan \$850; Roadster \$850; Convertible Coupe \$895

A BIG FINE SUPER-SIX

HUDSON-ESSEX SALES COMPANY

LITTLEFIELD,

LEVELLAND

L. LYNN, AUCTIONEER

at auction should be conducted by an auctioneer who knows current values and has had the experience. My reference is the first man you

SEE ME FOR SALE DATES
22, LITTLEFIELD, P. O. Box 311

MAGNOLIA GASOLINE

MAGNOLINE Oils and Greases "The Dependable Lubricant"

Real Quality Products Demand them from your Dealer

MAGNOLIA PETROLEUM COMPANY

F. Hargrove, Agent, Littlefield, Texas

Eliminate all Fever and Headache

As useful as a preventive as well as a curative, REXALL LAXATIVE ASPIRIN COLD TABLETS have proved themselves effective in relieving feverishness, headache and irregular pains.

Bowel action is necessary for successfully treating colds. Rexall Laxative Aspirin Cold Tablets are excellent for relieving colds and fever and headaches usually accompanying such a troublesome condition.



Box of 24 tablets, 25 cents

Exclusively Sold by

Stokes & Alexander Drug Co.

THE REXALL STORE

"In Business For Your Health"

AT THE CHURCHES

PRESBYTERIAN CHURCH
 Sunday School, 10:00 A. M.
 Morning Service, 11:00 A. M.
 Junior Endeavor, 4:00 P. M.
 —WILLIAM F. FULTON, Minister.

Every Woman Knows
 Every woman knows how easy it is to burn or scald herself while working in her home. Every woman knows that these burns and scalds are painful and sometimes very slow to heal. Every woman should know that the pain of burns and scalds will be quickly relieved, infection positively prevented and speedy healing assured if Liquid Borosone is instantly applied. Get a bottle of Liquid Borosone and keep it handy in your medicine cabinet. Sold by
 Stokes & Alexander Drug Company.

BUY YOUR DAIRY FEEDS AT HOME MADE OF HOME PRODUCTS
 Lambeo Dairy Ration is made strictly from Lamb county products and is guaranteed to please you.
 We will have other additions to our mixed feeds soon.
 Let us do your grinding!
THOMPSON GRAIN COMPANY
 Three Blocks South of Post Office Littlefield, Texas

METHODIST CHURCH
 Sunday School, 9:45 a. m.
 Preaching Service, 11:00 a. m.
 Senior and Intermediate Epworth League, 6:45 p. m.
 Preaching service, 7:30 p. m.
 Bible Study, Wednesday evening.
 —GEO. E. TURRENTINE, Pastor

BAPTIST CHURCH
 Sunday School, 9:45 a. m.
 Morning worship, 11:00 a. m.
 Senior and Intermediate B. Y. P. U., 7:30 p. m.
 Evening worship, 8:30 p. m.
 Prayer meeting, Wednesday, 8:30 p. m.
 ROY E. KEMP, Pastor.

CHURCH OF CHRIST
 Sunday school, 10:00 a. m.
 Communion, 11:00 a. m.
 Bible Study, 7:45 p. m.
 J. H. Kimmel from Levelland will preach at the Church of Christ next Sunday at 11:00 a. m.
 Everybody invited to attend.

LUTHERAN CHURCH
 Regular Sunday morning services held in the German language begin at 10:30 a. m.
 Sunday night at 8 o'clock, English services.
 —WALTER J. LUCKE, Pastor.

SACRED HEART CHURCH
 Divine services every Sunday.
 All preaching in the English, language, only.
 The general time for services during the winter months is 10:30 o'clock a. m. one Sunday, and 8:30 o'clock a. m., the following Sunday.
 When we have 8:30 o'clock services in Littlefield, 10:30 o'clock services will be held at Pep, and vice versa.
 Everyone interested has a free access to our church, and is cordially invited by—
 REV. CHARLES J. DVORAK, Pastor

CHURCH OF CHRIST
 Bible study, 10:00 a. m.
 Preaching, 11:00 a. m., and 7:30 p. m.
 I am not here to tear down, or to build on some one else's downfall. I preach a positive gospel, and not a negative one. Life means activity. The christian life is a growth and development into the likeness of Christ. I am inviting all to worship with us, and let us reason together.
 —T. L. Kimmel.

JUNIOR ENDEAVOR PROGRAM
 Topic: Fairest Lord Jesus.
 Scripture: Luke 2:41-52.
 Prayer by Leader: Freda Charles Bills.
 Leaders talk.
 Talks by Juniors.
 Duet: Fairest Lord Jesus by Alice Thompson and Freda Charles Bills.
 Sharpshooting Contest.
 Sentence prayers.
 Benediction.

LITTLEFIELD SCHOOL HAS 80 NEW PUPILS ENROLLED
 School began Monday, January 7th with 45 less pupils in attendance than was enrolled when the school closed for the holidays. However, eighty new pupils have been enrolled since the 21st of December. Many pupils are still confined to their homes with the flu.
 The first term will close January 23rd. Mid-term examinations will be given January 21st to 23. The second term immediately following.
 A much larger attendance is expected for the balance of the year.
Busy Young Man
 The busiest young man in Concordia has three girls on the string, repairs his own motor cars, belongs to a new lodge, is one of the champion pool players, and has 23 creditors to dodge.
 —Concordia (Kan.) Blade.

EIGHTY PER CENT OF LITTLEFIELD CITIZENS CAN NOW DRIVE AUTO, SAYS LOCAL DEALER

"It has not been so many years ago that teaching prospective automobile owners how to operate their new machines was an essential part of the contract, and oftentimes a cause of premature garyness on the part of the dealer or his salesman," remarked W. W. Gillette, one day this week, while a representative of the Leader was admiring one of the new Chevrolet sixes. "Now," he continued, "that phase of the sale seldom enters into consideration at all. I think it is safe to say that there is probably not more than 15 per cent of the population of Littlefield but who know how to operate a car. Of the sales we made during the past year, I don't recall any of which we had to tutor the driver, though there might have been two per cent who were not entirely familiar with all the details of the shift mechanism of a standard gear car, such as the Chevrolet is."

"As a general thing when we have to teach a customer to drive a car it is the wife or daughter. Of course, friend hubby could do that; but the wife generally prefers that the salesman, in esoteric manner, initiate her into the mysteries of the new joy purchase. Frequently they remark something about the father or husband not having the necessary patience for the task, tho generally it is not difficult, as most women acquire the art of manipulating the steering wheel, gear shift, etc., do the opposite sex. "Occasionally we run into who just can't be taught, very seldom. Sometimes of a very elderly person, not so sudden as one of our we have to take a longer ter into more detail, and there is a case where, in of humanity, we advise the derly person turn over the of the newly purchased a younger member of the

"I don't believe there's 80 per cent of the population of Littlefield but can drive an and this, of course, includes of the very young who are trusted with a car, especially accompanied by some of the

"Knowledge of car is something that has rapidly Some 10 or 12 years ago, the advent of the self-starting the major portion of people to be instructed in the of their new automobiles, drivers were an exception to the rule. Now children are quickly as the adults, and the too quick."

HATCHERY TO OPEN
 The Plains Electric Hatchery will open for business on—
SATURDAY, FEBRUARY 2nd, 1929
 —Doing custom hatching and baby chicks.
 Your patronage is solicited—all old customers as well as new ones.
PLAINS ELECTRIC HATCHERY
 Located Opposite Palace Theatre, Littlefield

MEATS
 CHOICE CUTS OF QUALITY OF ALL KINDS
 Either Cured or Fresh
 We have everything an up-to-date Market demands, and your patronage is appreciated
The "M" SYSTEM MARKET
 DAVE BEISEL, Manager, LITTLEFIELD

OLD DOC BIRD
 Money Makes the Man but horse sense makes money from the man
 WOMEN LIKE TO
 And those who drive like to deal with us to learn something about oil economy.
 They know we are in their welfare as well as
TEXAS SERVICE STATION

Better Late Than Never!
 TWO WEEKS OF THE NEW YEAR IS NOW HISTORY—RESOLVE TODAY TO TRADE AT M SYSTEM AND ECONOMIZE THIS YEAR!
SATURDAY SPECIALS

Buy Your Meat Salt Now-We Have a Complete Assortment
 WE ARE GOING TO HAVE THE BIGGEST SALE ON CAKES AND CRACKERS EVER HELD IN LITTLEFIELD AND GIVE YOU MORE FOR YOUR MONEY THAN YOU EVER GOT BEFORE. LOOK !!

1 POUND FANCY CAKES		
1 PACKAGE SALTINE FLAKES	ALL FOR	31c
1 BAG CANDY FOR THE KIDDIE		
SALTINE FLAKES	A 2 POUND CARTON	31c
RAISINS	MARKET DAY SPECIALS, 4 lb. PKG.	28c
MILK	VAN CAMPS LARGE CAN EACH	11c
FLOUR	N'S BEST 12 POUNDS	53c
MEAL	YUKON'S BEST 5 POUNDS	19c
CORN	NO. 2 STANDARD ADOBON 2 CANS	20c
COFFEE	SCHILLINGS 1 POUND	54c
APRICOTS	CALAPANA GALLONS	59c
SUGAR	IMPERIAL PURE CANE 10 POUNDS	63c
GRAHAM	N's Best Whole Wheat Graham, 5 Pounds	29c
CHILI	VAN CAMPS SMALL CAN	11c
MACARONI	ALL BRANDS 3 PACKAGES	19c
LEMONS	Nice Large and Juicy (Fight the Flu) Doz.	31c

"There is no Substitute for Experience"

CONOCO Leadership covers almost half a century
 Such leadership must be earned. It comes from the proper coordination of resources, engineering skill and marketing facilities plus that willingness to serve for which the Conoco name has always stood.
 Today, as always, Conoco stands for highest quality and unsurpassed service.

THE triple test MOTOR FUEL
 1 Starting
 2 Acceleration
 3 Power and Mileage

CONOCO GASOLINE

with a broadside of Rare Bargains—THINK, ACT, REALIZE, BUY!

GOODS STORE

Manufacturers for
DOLLAR to Be SOLD
LESS than COST!

A. M., JAN. 18

Merchandise for the Entire
District By Not Attending

DRESSES, MILLINERY, SHOES, BLANKETS
ETC., ALL ON SALE AT
LESS THAN COST

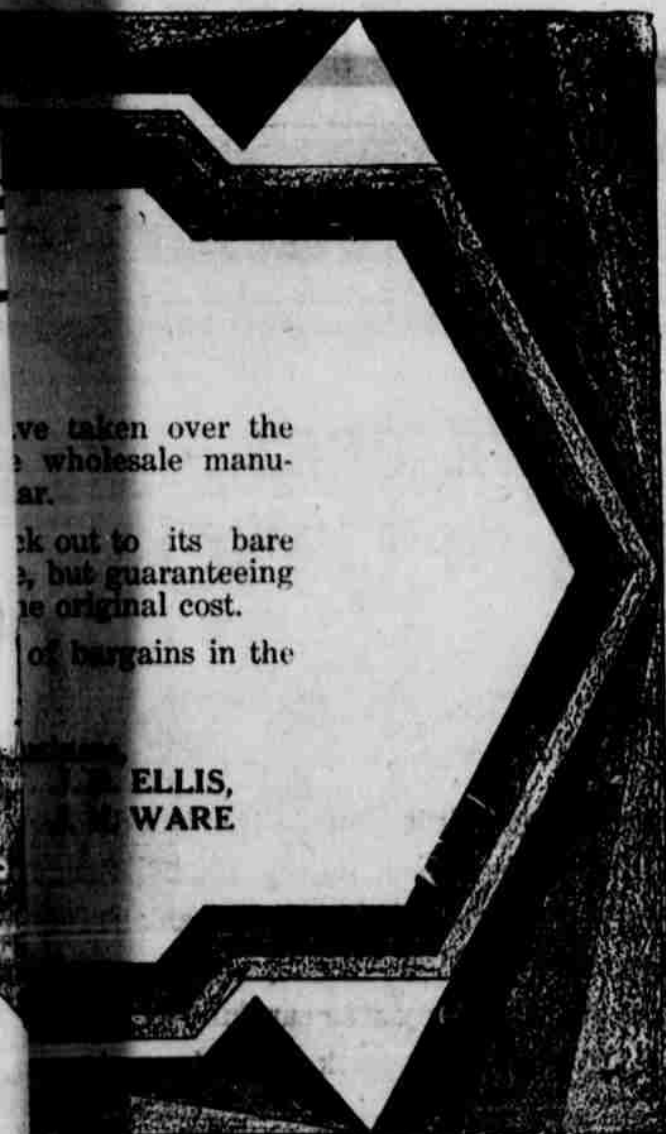

we taken over the
wholesale manu-
ar.

ok out to its bare
e, but guaranteeing
e original cost.

of bargains in the

ELLIS,
WARE

AND THE DATE

Jan. 18th

Goods

DRY GOODS

TEXAS

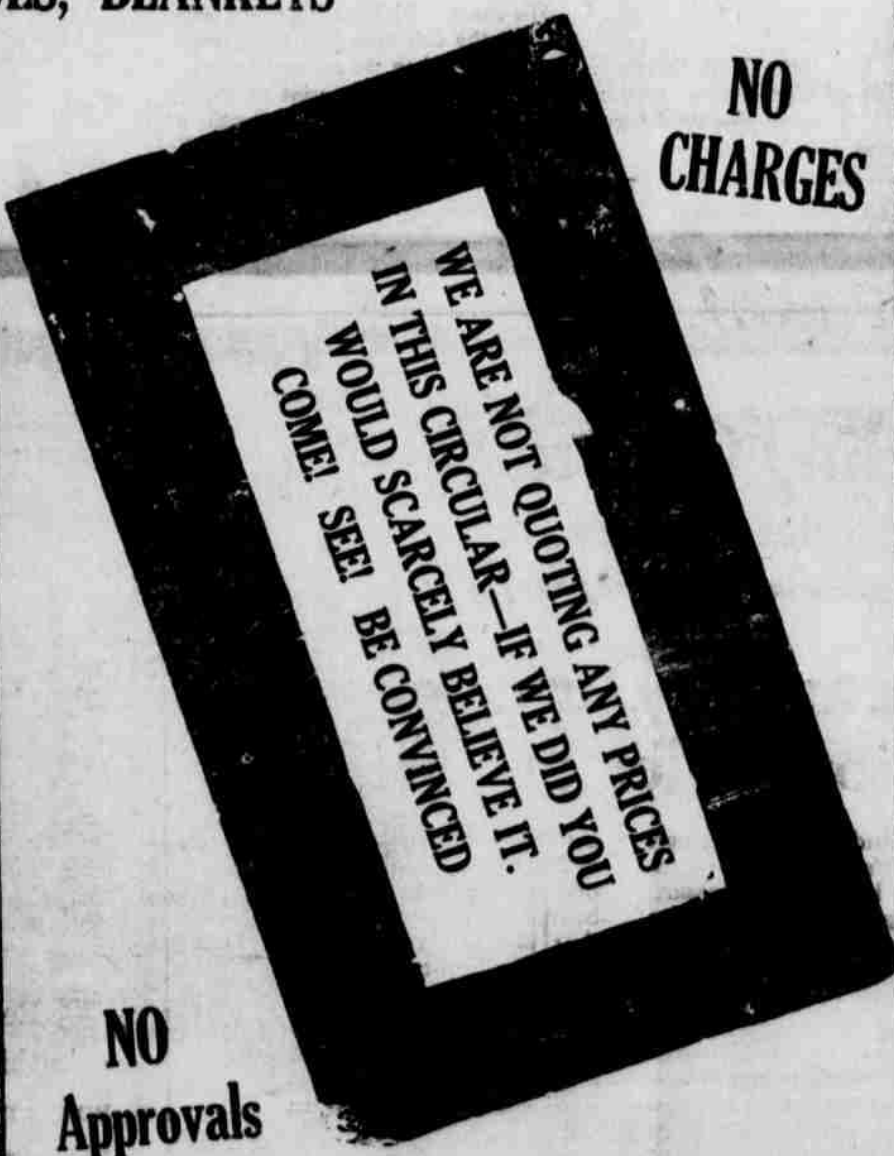

NO
CHARGES

WE ARE NOT QUOTING ANY PRICES
IN THIS CIRCULAR—IF WE DID YOU
WOULD SCARCELY BELIEVE IT.
COME! SEE! BE CONVINCED

NO
Approvals



NO FAKE, NO BLOW,
NO BOMBLAST, No
PREMIUMS, NO FREE
OFFERS, BUT JUST
BARGAINS
PLAN TO ATTEND

BOXHOLDER
Sec. 435 1/2 P. L. & R
Littlefield, Texas
U. S. Postage
1c Paid
Permit No. 2



PRICES
CRASHED
ALL
STOCKS
MUST

GO

LAMB COUNTY LEADER

Published every Thursday afternoon at Littlefield, Texas.
 Subscription: \$1.50 per year; 75 cents for six months.
 Advertising rates given upon application.

No. Entered as second class matter May 24, 1923, at the post office
 27 at Littlefield, Texas, under the Act of March 3, 1897.

JESS. MITCHELL, Editor and Publisher

Subscribers who change their addresses, or fail to get their paper, should immediately notify this office, giving both new and old addresses. Communications of local interest are solicited. They should be briefly written, on only one side of the paper, and must reach this office not later than Wednesday noon of each week. The right of revision or rejection is reserved by the publisher.

Advertising that does not show in its text or typography that it is paid for must be marked as an advertisement. All local advertisements remain in this paper for the time specified or until ordered out. All notices, it matters not by whom nor for what purpose, if the object is to raise money by admission fee or otherwise, is an advertisement and when sent in for publication must be paid for at the regular advertising rate per line for each issue printed.

Obituaries, cards of thanks, and resolutions of respect will also be charged for at the same rate.

Any erroneous reflection upon the character, standing or reputation of any person, firm or corporation which may appear in the columns of the Littlefield Leader will be gladly corrected upon its being brought to the attention of the publisher.

In case of errors or omissions in local or other advertisements, the publisher does not hold himself liable for damage further than the amount received by him for such advertisement.

A THOUGHT FOR THE WEEK

Rachel weeping for her children, and would not be comforted, because they are not.—Matt. 2:19.

Sweet tears! The awful language of infinite affection, far too big for words.—Pollock.

HE MAY BE WRONG

A good deal of space is being devoted by daily papers to commenting on Henry Ford's recent declaration that saving will not make a boy successful. "The boy who spends money on improving himself is the one who will succeed," says Mr. Ford. "No young man can get anywhere without work. I never knew a young man who was worth five cents who would not work, and even occasionally get into trouble in an effort to learn. No one will ever get anywhere in this world unless he is a teacher, one who can show others how to do things."

The average Littlefield father will agree with Mr. Ford when he says that hard work is a boy's best asset, and that no boy who shirks work can succeed. But at the same time it will be pretty difficult to convince these same fathers that learning the savings habit isn't a step in the right direction. It is all well and good for a boy to spend money to improve his education, but the chances are that if he doesn't start early in life to save he'll never have anything to spend.

We have all the respect in the world for Henry Ford's judgment and advice. But he is human, and that means he is liable to be mistaken. The savings habit is too old to be put aside with a wave of the hand. Life is too full of men who became successful through saving in their younger years to convince us that saving isn't just about the best habit we can acquire. It's a custom as old as the hills, but it's still a good one, and we wouldn't advise our local boys to take Mr. Ford's advice on the subject too seriously.

While you are trying to solve difficult problems, try to figure out what a poet does for a living.

WHERE IT WENT

Statistics covering about everything that can be covered by figures are pouring in for the past year. It is interesting to refer to those showing how much we spent in 1928, for spending is one activity in which every one around Littlefield has a hand. We are told that as a nation we spent one billion dollars for candy and \$100,000,000 for chewing gum last year. Our ice cream bill reached \$260,000,000. For radio we spent \$400,000,000, while phonographs, pianos and other musical instruments reached a total of \$140,000,000. We have no figures available to show our tobacco, cosmetic, shoe or clothing bills for the year, but it is safe to say a billion dollars would not cover it. And then we can add another billion for autos and accessories. We're certainly a nation of spenders, as shown by these figures. But we are a nation of earners and savers, too. So there doesn't seem to be any room left for criticism.

The difference between the price of turkeys and the pants of a skinny man who wears a belt is that the price of turkeys stays up.

LOOKING AHEAD

Now that the auto touches every life in some way or another and prosperity largely depends upon it, are interested in knowing what

sort of an auto year 1929 is to be. It has gotten so everyone feels the effect of this industry, no matter in what part of the U. S. he may reside. We have no auto plant in Littlefield providing work for our citizens, and yet let the auto industry fall into a general slump and everyone here would feel it keenly. That is how closely we are tied in with it.

According to Alfred E. Sloan, head of General Motors, 1929 is going to set a high record in auto production. Henry Ford asserts the industry still has plenty of room for expansion. He points to the tremendous sale of cars as replacements, and the fact that more and more families are insisting on two cars. Both of these kings of the auto world are agreed that the surface of our foreign field has hardly been scratched. We've always had the lead in foreign markets, and there is every indication that we are going to keep it.

We don't want to be too optimistic. But we do feel safe in accepting the statements of men like Sloan and Ford. They see a big year ahead for the auto, and if the auto has a big season then it is pretty safe to believe that 1929 will be a prosperous year for every section of the country.

START EVEN AGAIN

Old Ben Franklin was not only a good printer but he was a philosopher second to none in the history of the world. And when Ben Franklin said that "No man can be truly happy and be in debt" he gave future generations something to think about. Here we are, stepping into a new year. It finds many with little obligations that should be given attention. Taken as a whole, they may amount to but a few dollars, but if they are scattered among several creditors they are bound to become annoying. Not only that, but it's the little unpaid obligations that soon disrupt a fellow's credit. There is no better time than the present to sum them up, and then get them paid off. If you can't pay all of them, pay as many as you can or pay something on each one. Such a display of good intentions protects your credit, and credit is the best asset you can possibly have in the community. No matter how many other resolutions you may have made, you can't make any that will bring more happiness on through the year than a resolve to pay off your debts and start even again.

The good book tells us to love our enemies, but if it would explain an easy way of doing it it would help some.

LITTLE LEADERS

Why is it a Littlefield woman never knows what she wants until she finds out she can't get it?

Another trouble with the Littlefield man who rides a hobby is he wants to take up the whole road with it.

The Littlefield car owner who used to sprain his arm cranking a fluffer now throws his elbow out of socket trying to unfold a road map.

It may not interest you but a lot of Littlefield people wonder why a man who still has a little hair left doesn't comb it over his bald spot.

Our idea of a lucky Littlefield man is the Littlefield citizen who got a muffler to wear over the tie he got for Christmas.

Littlefield mothers who have made the poorest job of training their children are the ones who tell the school teachers how to do it.

The easiest way on earth for a Littlefield woman to make her husband mad is to start in repeating the promises he made while he was courting her.

After a Littlefield man has been on earth about forty years he reaches the conclusion that the real trouble with this world is there are too many things in it to buy and too little money to buy them with.

DOCTOR FRANK CRANE SAYS



THE OTHER WORLD

When you sail out across the sea you wonder what all that waste of water is for. It stretches away for miles and miles. Days at a time you cannot see even another ship. Water, water everywhere, clear to the horizon. And they say that three-fourths of the earth's surface is ocean.

We think we people who live on land, and those that sail across the sea in boats, are the whole thing. Man thinks that the universe is made for him, but Mr. Pope says that the goose thinks the same thing.

It is stated that there are more living things under the water than in the air. It is not unreasonable to suppose that whoever made this earth thought the denizens of the sea were more important than the inhabitants of the land. Else He wouldn't have made so many of them.

Curious about that other world! People drown when they are submerged in the water, and those things that inhabit the water generally drown when they come up into the air.

No man can go down into the home of the fishes and live very long. When Mr. Fish comes up into the air we all live but he dies shortly.

We eat the fish when they are cooked, but the fish goes us one better and eats us when we are not cooked.

We have strange stories of mythical beings who inhabit the depths of the sea. Few believe them. We

have equally strange stories of witches and mediums who call spirits out of the upper world. Some believe them.

But as far as we know our activities and acquaintances must be confined to this narrow stratum of the into the sea, or above it, through the portals of death, at our peril.

LITTLEFIELD vs. AMHERST

The Littlefield Grammar school basketball team played the Amherst 2nd team last Saturday night, but lost by a score of 25-7 in favor of Amherst.

The high school Wildcats then played the Amherst high school team and

also lost the score, being 38-18. Littlefield teams are not discouraged, however, and expect to play a game next time.

LITTLEFIELD vs. ANTON

The Littlefield High school basketball team played the Anton school team Friday night. Littlefield won by a score of 27-18.

The Littlefield Wildcats played the Sudan team, being victorious by a score of 24-20. Both games were won by a fast break.

The Wildcats will play the Olton, Saturday.

help keep Littlefield



The Coupe, \$1145
 f. o. b. factory
 Body by Fisher

A NEW ALL-AMERICAN that All America is Acclaiming

The New Oakland All-American Six is winning the praise of all America. It is enjoying the admiration caused by its new beauty.

And those familiar with its mechanical quality marvel at such fine car features as an accurately balanced "line of drive" . . . dynamically balanced, counter-weighted crankshaft . . . exclusive patented rubber-cushioned engine mounting . . . dirt-and-weather-proof internal-expanding four-wheel brakes . . . Small wonder that a car so wonderfully constructed . . . so brilliantly styled . . . should be winning America's acclaim.

Prices \$1145 to \$1375, f. o. b. factory, plus delivery charges. Lovejoy Hydraulic Shock Absorbers and spring covers included in list prices. Bumpers and rear fender guards extra. Check Oakland delivered prices—they include lowest handling charges. General Motors Time Payment Plan available at minimum rate.

JONES BROS. MOTOR CO.
 LITTLEFIELD, TEXAS

A NEW ALL-AMERICAN SIX BY OAKLAND

—THE BEST— RESOLUTION

Resolve to put a little money—if only a dollar—in this bank every week during 1929. Start now, and when 1929 is ended you will thank us for the suggestion. One dollar will open an account and we are here to serve you as carefully as if you deposited a fortune every week. Get the saving habit.

No man ever lost anything by providing for rainy day.

"There is no Substitute for Safety"

FIRST NATIONAL BANK
 LITTLEFIELD, TEXAS

WE STRIVE FOR A MAN TO MAN RELATIONSHIP THAT WILL PREVENT MISUNDERSTANDINGS, MERIT MORE CONFIDENCE, AND CREATE FRIENDSHIPS.



The Outstanding Chevrolet of Chevrolet History

- a Six in the price range of the four!

represents 4 years of Development and over a Million miles of Testing

Years ago, the Chevrolet Motor Company designed and built its first experimental six-cylinder motor. This far-sighted step was taken because Chevrolet engineers knew that the six-cylinder motor is inherently the most perfectly balanced motor—the ideal power plant to meet the growing public demand for greater reserve power, faster get-away and, above all—smooth, quiet performance.

During the last four years, over a hundred six-cylinder motors were built by Chevrolet engineers and tested on the General Motors Proving Ground.

Day and night, through winter's cold and summer's heat, the incessant testing went on—until the present motor was developed and finally pronounced correct.

At the same time other Chevrolet engineers were perfecting other parts of the chassis. And another great automotive organization—the Fisher Body Corporation—was devoting its gigantic resources to the creation of the finest, sturdiest and most beautiful bodies ever offered on a low-priced automobile.

As a result, the Outstanding Chevrolet offers an

order of well-balanced excellence—a combination of performance, comfort, beauty and handling ease that is truly remarkable—with a fuel-economy of better than 20 miles to the gallon of gasoline.

You owe it to yourself to see and inspect this remarkable car. Come in today!

The COACH \$595

- The Roadster . . . \$525
 - The Phaeton . . . \$525
 - The Coupe . . . \$595
 - The Sedan . . . \$675
 - The Sport Cabriolet . . . \$695
 - The Convertible Landau . . . \$725
 - Sedan Delivery . . . \$595
 - Light Delivery . . . \$400
 - Chassis . . . \$400
 - 1 1/2 Ton Chassis . . . \$545
 - 1 1/2 Ton Chassis with Cab . . . \$650
- All prices f. o. b. Flint, Michigan



Bell-Gillette Chevrolet Co.

Littlefield, Texas

QUALITY AT LOW COST

EDWARD V. COBB
 Doctor of Chiropractic
 Give you the best of
 health service
CONSULTATION FREE
 X Ray Facilities
 Hours: 9 to 12 a. m.,
 2 to 5 p. m. Other times by
 appointment
 PHONES Res. 68
 Palace Theatre Bldg.
 Littlefield, Texas

Littlefield Bakery
 FRESH BREAD
 HOT ROLLS
 AND PIES
 Whole Wheat Bread
 Every Thursday.
 Littlefield Bakery

Dr. W. H. Harris
 Physician & Surgeon
 Office at
SADLER'S DRUG STORE
 Residence Phone 49 Office 17.

E. A. BILLS
 Attorney and Counselor at Law
 Littlefield, Texas
 Office upstairs in Littlefield
 State Bank Building
 General Practice in all Courts.
 Special Attention given to Land
 Titles.

T. WADE POTTER
 Attorney at Law
 Office in Littlefield State Bank
 Building.
 Littlefield, Texas

S. ROWE
 Attorney
 General Practice in All Courts
 Office in Littlefield State
 Bank Building.
 Littlefield, Texas

C. C. CLEMENTS
 Dentist
 X-Ray Machine in Connection
 Office in First National Bank
 Building.

UNDERTAKERS
FRYOR HAMMONS
 Licensed Embalmer
 We take full charge of
 Funeral Services
SMITH-HAMMONS
 Company
 PHONE Night 39

Lubbock Sanitarium
 (New Fireproof Building)
 and
Lubbock Sanitarium
Clinic
J. T. KRUEGER
 Director and Consultations
T. HUTCHINSON
 Surgeon, Nose and Throat
M. C. OVERTON
 Surgeon of Children
P. LATTIMORE
 General Medicine
F. B. MALONE
 General Medicine
J. H. STILES
 General Medicine
L. P. SMITH
 X-Ray and Laboratory
ABEL McLENDON
 Laboratory Technician
E. HUNT
 Business Manager
 and Training School for
 conducted in connection
 with the Lubbock Sanitarium.
 Young women
 desiring to enter training
 on the Lubbock Sanitarium.

Unintentional Suicide
 Many people are slowly poisoning themselves just as surely as if they drank iodine every morning for breakfast. They are daily absorbing the toxins, or poisons, created by accumulated waste matter in their congested digestive systems. Sooner or later disease will conquer their weakened bodies.
 If you have dizzy spells, headaches, coated tongue, bad breath, insomnia, no appetite, bilious attacks or pains in the back and limbs, you are probably suffering from self poisoning caused by constipation. The surest and pleasantest relief for this condition is Herbine, the vegetable cathartic which acts in the natural way. Get a bottle today from Stokes & Alexander Drug Company.

LITTLEFIELD CLINIC AND HOSPITAL
 Telephone 171
 LITTLEFIELD, TEXAS
 Equipped for Surgical, Medical and Obstetrical Cases
 J. D. SIMPSON, B. L., M. D. Surgery, Medicine and Consultations
 J. R. COEN, B. S., M. D. Obstetrics and Diseases of Children
 BESS COEN, GRADUATE R. N. Anaesthetist
 I. A. SIMPSON, GRADUATE R. N. Dietitian
 Doctors offices over First National Bank Laboratory and X-Ray
 Telephone -o- 131

AUCTIONEER
 Sell any thing, any time, any where.
 I get you the highest possible dollar for your goods.
 See me for dates.
J. W. Horn, Auctioneer
 Littlefield, Texas

You are invited to see—
DR. W. E. BROMLEY
 Chiropractor and Combinathic
Examinations are Free
 Located over Sadler Drug Store
 LITTLEFIELD, TEXAS

Rowe Abstract Co.
 Complete Abstracts of all Lands in Lamb County
 Let us make that trip to Ottom for you!
 Located in old Bank Building.
 LITTLEFIELD, TEXAS

BURLESON-MASON COMPANY, Inc.
 FUNERAL DIRECTORS AND LICENSED EMBALMERS
 Embalmer of 20 years experience, insuring very best of embalming and demisurgery.
 UP-TO-DATE EQUIPMENT



When You Want a Plumber—You Want Him Quickly!
 Just phone 180 and we'll send one right to you. No delays! Good service—expert workmanship—reasonable rates—we promise all of these!
 You will get the same good, quick, cheerful service whether the job you need done is small or big.
 You have nothing to worry about once you put your plumbing problems into our hands.
 We carry plumbing supplies and repair parts for nearly any job.
CAWTHON & COX
 Plumbers for the People
 LITTLEFIELD, TEXAS

COLLEGE NEWS

R. O. Connor spent several days here last week attending to school matters. He went to Lubbock Friday to see about getting a surveyor to begin the surveying work on the college land. Mr. Connor left Saturday, but it is expected that the surveying work will begin in a few days. N. R. Austin and A. J. Christmas are busy preparing the stakes and removing fences in order that the surveying may begin as early as possible.
 Jno. R. Freeman, and R. W. Jones, accompanied by Mr. Jones' wife, made a business trip to Amarillo, Friday, while there Mrs. Jones visited relatives.
 Herman Gregg and wife, (nee Betty Keele) and Verner Gregg were here Friday and Saturday. Mr. and Mrs. Herman Gregg are moving to Littlefield, and they brought a load of their things when they came. Mrs. Gregg did some teaching work, also some student work in Gunter college a number of years ago.
 Mr. and Mrs. Dotson G. Lewis and son, Mr. and Mrs. J. D. Latham, and Miss Clessa Clark were in Lubbock, Saturday. From Lubbock they went to Ralls' to visit the above mentioned ladies' sister, Mrs. Lillian Morton. The visitors accompanied by Mrs. Morton and her son returned to Littlefield Sunday afternoon.
 Mrs. C. R. Graves, accompanied by three of her daughters, and Miss Opal Carthel, visited her daughter, Miss Lynna, here last Saturday and Sunday. Miss Carthel was one of our students at Gunter last year.
 Several of our students have been having severe colds and some have had light touches of the flu, but no cases so far have been serious.
 Mr. and Mrs. J. Wilford Jones and little son Marion Lynn, were over from Lockney last Sunday visiting at

the home of Mr. Jones' parents, Mr. and Mrs. R. W. Jones.
 Lynn Brown and two or three other young men of Lubbock, were here last Sunday afternoon. Lynn is a former student of Gunter college and was visiting old friends here.
 Messrs. Lyons and Hogland of Melrose, N. Mex., were here this week, looking over the college farms.

PRESBYTERIAN AUXILIARY
 Mrs. A. P. Duggan and Mrs. C. C. Clements entertained the ladies of the Presbyterian Auxiliary, Tuesday afternoon at the home of the latter.
 Mrs. Wynn was in charge of Devotional. Mrs. W. O. Stockton gave the second chapter from the study book, "Friends of Africa."
 Refreshments of fruit cake and coffee were served to the following members: Mrs. Chas. Barber, Mrs. E. A. Bills, Mrs. M. V. Cobb, Mrs. J. S. Hilliard, Mrs. Doc Miller, Mrs. J. W. Porcher, Mrs. W. O. Stockton, Mrs. W. G. Street, Mrs. Underwood, Mrs. Harry Wiseman, Mrs. Wynn, Mrs. N. A. Dougless, Mrs. Mike Brewer, Mrs. Touchon, Mrs. Trowell, Mrs. Clements and Mrs. Duggan.
 The ladies will meet next Tuesday with Mrs. Chitwood, with Mrs. Douglass in charge of lesson.
 Roll call will be answered with verses of Scripture beginning with the letter "A."

O. G. S. CLUB ENTERTAINED
 Miss Josephine Glenn entertained the O. G. S. Club Monday afternoon with bridge. Punch and sandwiches were served to the following guests: Misses Bernice Wales, Kathryn Dunagin, Mattie Middleton, Maurine Irvin, Vesta Henson and the hostess.

Mosquitoes are more likely to bite persons with fair skins than those of dark complexion.

SENIOR B. Y. P. U.
 The Senior department of B. Y. P. U. met Sunday evening at 6:30 with Thelma Ramirez as leader. The program represented a small church in a foreign land, with Rev. Roy Kemp, as teh make believe pastor. John Harbin represented a heathen who was converted during the service.
 Twenty members and seven visitors were present.

WATCH AND JEWELRY REPAIRING

 See—
J. I. WINGFIELD & SON
 Littlefield,

The corner stone of the original capitol building of the United States was laid by President Washington, Sept., 18, 1793.

FOR REAL COMFORT AND GOOD FOOD
 Patronize Lon's Cafe
 Prompt service, pleasant surroundings, pure food, tastefully prepared—we never lose a customer.
 Everything well prepared—there's no better place to eat in town.
LON'S CAFE
 Lon Campbell, Prop.

NOTICE TO THE PUBLIC!
 We must raise money to buy Spring Goods with and we are sacrificing price to get is. Our loss is your gain.
TIMIAN VARIETY STORE
 LITTLEFIELD, TEXAS

LITTLEFIELD COLLEGE
 Affiliated Co-Educational
 Primary through Junior College
 ART - VOCAL MUSIC - VOICE
 Mental Development Moral Purity
 Opposition to False Science
 Wholesome Association
JOHN R. FREEMAN, President
 LITTLEFIELD, TEXAS

Federal Land Bank Farm Loans
 The Federal Land Bank of Houston will loan you money at 5% interest, so why pay more.
 We will take up that old high rate of interest loan or will make you a new one.
 We make five year loans with a 31 year option, repayment privilege in whole or in part after five years, without bonus.
 Payments of \$30.00 per thousand semi-annually pays both principal and interest.
 Come in and see us we will be glad to talk the matter over with you.
J. E. Barnes, Sect'y
 "If it's Insurance, we write it."
 COOPER BUILDING, LITTLEFIELD, TEXAS

Where Accuracy Counts
 In the struggle against illness the physician must be aided by medicines of quality. He writes prescriptions and depends upon the druggists to compound them with care.
 When we fill your prescription every detail of the process is carefully studied, and in addition we use only the highest quality of drugs and chemicals.
 Your Druggist is More Than a Merchant
 Take Your Prescriptions to
WALTERS DRUG COMPANY
 "The Store of Better Service"
 LITTLEFIELD, TEXAS

CLASSIFIED ADVERTISING

Want ads., Rentals, Lost and Found, Exchanges, Lands and Stock, Miscellaneous, etc. RATES: Classified, first insertion, 10c per line; minimum 25c; subsequent insertions, 7 1/2c per line; obituaries, 5c per line; poetry, 10c per line. Unless advertiser has an open account, cash must accompany order.

FOR SALE
 FOR SALE—Typewriting paper, yellow second sheets, carbon paper, scratch pads in odd sizes. Leader dh-tf

MISCELLANEOUS
 THE Subscription price to the Dallas Semi-Weekly Farm News is \$1.00; that of the Lamb County Leader is \$1.50. We will mail both to your address for \$2.00. Why not subscribe now?—Lamb County Leader. 9-tfdh

FOR SALE: Skid chains for Ford, slightly used and good as new. Will sell for half price. Leader office. tf

TATE-LAX
 Sweet or bitter. The nation's greatest laxative tonic. For rheumatism, neuralgia, colds, stomach, liver and kidneys. It's guaranteed to satisfy. Ask your druggist. 32-24tp-s3

GET my prices on lots in Littlefield, both business and residence. J. C. Whicker. 32-tfc

Now is the time to buy city lots in Littlefield. J. C. Whicker. 32-tfc
 Carbon Paper and Second Sheets, at the Leader office. tf

FOR SALE: 5 tube Atwater-Kent Radio, with loud speaker and new batteries. O. E. Eckermann, Ballinger, Texas. 38-2tp

NEW BARBER SHOP just opened in Walters Drug Store, south of Littlefield Hotel. Shave 25; Haircut 35. Ira Gordon. 30-tfc

FOR SALE: Lots 1, 2, 3, and 4, in Block 13, Whicker and Badger Addition, Littlefield. Will take good used car and some cash. P. L. Thacker, Bledsoe, Texas. 38-3tp

DON'T CUSS; call us. Night or day wrecker service. Palace Garage. tfc

FOR SALE: Full blooded German Police pups. Mrs. N. T. Dalton. 40-1tp

LOST.
 LOST: A white female bird dog with three or four large brown spots, brown ears. Notify C. Hendricks, 2310, 19th Street, Lubbock, Texas. Will pay \$15.00 for recovery of dog. 38-4tc

FOR SALE OR TRADE, for Littlefield property: Well equipped blacksmith machine shop, located at Canyon, Texas, and small chicken ranch, near Amarillo. Foster, Moore, & Elliston, Canyon, Texas. 40-3tp

LOST: In Littlefield last Monday, white bull dog wearing collar, he has turned up nose, bobbed ears and tail. Return to tourist park and receive reward. H. W. Blair, Star Rt., Littlefield. 40-1tp

STRAYED: 2 goats came to my place the 24th of December, owner may have same by identifying, paying for keep and this adv. E. E. True, Broadacres, Littlefield. 40-1tp

LOST: Tan suit case on high way between Amherst and Anton, Texas. Return to Leader and receive reward. 40-3tp

FOR SALE: Electric Range, cost \$125.00, excellent condition, take \$20. G. W. Fitchett, 1619 16th St. Lubbock, Texas. 40-1tp

WANTED
 WANTED to rent a good farm on shares. Can cultivate and gather without going in debt. Write T. G. Pope, Littlefield, Texas.

FORSALE: A few nice young Toms, sired by the big Tom purchased from Mrs. White last spring. Priced \$3.00 to \$5.00. A few white Leghorn roosters. Mrs. A. Clark, Route A. Box 83, Littlefield. 40-2tp

WANTED: Good farm hand to work through crop season to commence at once. See J. H. Anthony, 1 mi. south and 3 miles east of Whitharral on W. A. Mitchel farm. 40-2tp

STRAYED: One gray Mare, one bay Mare, one black 2 yr. old horse Mule, branded Circle-bar on left shoulder. Phone Thompson Grain Co., will pay for trouble. 39-2tc

WANTED TO RENT: Farm on shares 125 to 150 acres, can furnish own living. P. H. Hamilton, 1 1/2 miles northwest of Littlefield. 40-2tp

STRAYED: 1 Holstein heifer 2 years old, from M. P. Reid's pasture, three weeks ago. Notify C. S. Kilough, Box 374, Littlefield, Texas. 40-1tp

WANTED TO RENT: Farm on the shares or work for wages. A. C. Walker, Gen'l Del. Littlefield, Texas. 40-2tp

NOTICE
 I have six bred sows that I will let out on shares to responsible farmers. C. H. Singer, Rt A. Littlefield, phone Amherst. 37-4tp

SALE UNDER THE DIRECTION OF
THE SOONER SALES SYSTEM,
OKLAHOMA CITY, OKLA., UNDER
SIGNED CONTRACT TO CLOSE THIS
STOCK OUT TO THE BARE WALLS.

**PRICES
CRASHED**

**ALL
STOCKS
MUST**

\$!

Here it is folks—Read every word of this Big Ad—Its truly going to

C. E. ELLIS D

Bought from the W
THIRTY FIVE CENTS
OUT to the People

SALE STARTS FRIDA

Consisting of \$15,000.00 of
Family---Do Not Be Guilt

EVERYTHING FOR THE PA-MA AND CO.-S
PIECE GOODS, FURN
LESS THA

ALL
SALES
CASH

WE QUOTE NO PRICES BUT GUAR-
ANTEE EACH AND EVERY ARTICLE
TO BE ON SALE AT LESS THAN THE
ORIGINAL WHOLESALE PRICE

NO
REFUNDS

Statement to

In a few words
former C. E. Ellis
facturers for thirty
Now we are g
walls regardless of
you the whole stock
Truly this will
history of Littlefield

EXTRA SALES
PEOPLE WANTED.
APPLY IN PERSON
FRIDAY MORNING,
AT 9:00 O'CLOCK

DON'T FORGET THE
Friday 9 a. m.
Ellis & W
FORMERLY KN
LITTLEFIELD,



Bill Der Says
 People with or without rooms
 can get board from us

Bill Der Says
 People with or without rooms
 can get board from us



CAMERON & CO.
LUMBER
 Littlefield, Texas

Mrs. Rabbit took off her glasses and looked at her Bobbie in surprise. "What are the wibble wobbles?" she asked.

"I don't know what they are, Mother, but they are ten times worse than the piegetises and—"

"Have the piegetises got anything to do with pie?" asked Mrs. Rabbit.

"I wasn't thinking of that, but now that you speak of it, that was lovely cabbage pie we had the other day. I makes my lonesomeness almost gone just to think of that pie," said Bobbie.

"I don't think I have anything to eat in the house, but—"

"Oh, dear, oh, dear! I can feel that lonesomeness coming on again," cried Bobbie.

"Shall I send for the doctor, or will you take a dose of castor oil?" asked his mother.

"I feel better now—you needn't send for anybody, but are you sure there is nothing to eat in this house?"

"Positively, I mean, positively."

Bobby Bunny was thoughtful for a moment and then said: "Well, if there is nothing to eat in this house I guess I'll go out and play—perhaps that will make my lonesomeness better. Then, too, Bobbie may be home by

that time and my dear good father might happen in with something to eat."

"I think if you are sick with lonesomeness you might go to bed—that's the best place for you," said Mrs. Rabbit.

"Horrors!" exclaimed Bobbie. "I don't want to go to bed. I want something to eat."

"Why didn't you say so? Here you have been all this time worrying me and making a lot of conversation just because you are hungry. Is that lonesomeness?"

"It's pretty bad what ever it is," sighed Bobbie. "Good bye, I'll go out and play. Perhaps I'll starve to death and you'll find me—"

"Come on, dear, I'll see if I can't find some carrot pie for you."

"I feel ever so much better, Mother, said Bobbie, as he trotted off behind his mother to the kitchen, where she found some pie for him.

Only five crops—cotton, corn, oats, wheat and grain sorghums—produce more annually than the sweet potato crop in Texas. The yearly value is almost \$9,000,000.

ROTARY CLUB MEETING

The Littlefield Rotary Club met last Thursday at their regular luncheon hour. The meeting was presided over by president R. E. McCaskill. The following visitors were present: Rev. Chas. E. Dvorak, J. W. Porcher, and H. B. Teal.

The secretary made a short talk relative to the visit of the District governor, who will be a guest of the club at the next regular meeting.

A. P. Duggan was introduced and made a talk on the State government which was very interesting and instructive and enjoyed by all present.

The club will have as guest at the next regular meeting, Rue Parcels, the district governor of Amarillo, and expect a full attendance.

NEELIS THOMAS DEAD

Neelis Thomas age 50 years, died January 10th of flu and heart trouble. Interment was made in the local cemetery, last Friday, Rev. Geo. E. Turentine, conducting the services, Burleson-Mason, Undertakers, had charge of burial.

BUY COKE
 Made from Crude Oil—
 No ashes—No dust
 It burns good and is very economical
BETTER TRY IT!
W. H. HEINEN
 Littlefield, Texas

Adults Contract Children's Diseases

Adults can, and do, contract many children's diseases. And, usually, they suffer from them much more than children do. For instance, many adults contract worms, an ailment usually associated with children. Sometimes they suffer intensely and take expensive medical treatments, without realizing that worms are the cause of their troubles. Yet, the symptoms are the same as in children, loss of appetite and weight, grinding the teeth and restless sleep, itching of the nose and anus, and abdominal pains. And, the same medicine that surely and harmlessly expels round and pin worms from children will do the same for adults—White's Cream Vermifuge, which you can get at Stokes & Alexander Drug Company.

LADIES MEET IN STUDY

The Ladies of the Church of Christ met with Mrs. C. O. Stone, Tuesday afternoon. Pauls third Missionary Journey was discussed.

The following members were present: Mesdames T. L. Kimmel, Par-

mar Gregory, Jewel Foust, S. Jackson, Robt. Bigham, Jim Davenport, S. L. Adams, J. C. Hilbun, C. C. Beebe and the hostess.

Next week the Study will meet with Mrs. J. L. Kimmel, Lesson 47, Paul's 3rd Missionary Journey continued.

IF YOU EAT MEAT—

Be sure that it is Fresh—Know just exactly what you are getting. We are proud of our reputation for selling **ONLY THE BEST AND CHOICEST**. Cold weather demands more solid food. Meat answers the demand better than anything else.

Also, a Choice Line of—

STAPLE AND FANCY GROCERIES

HOUK'S GROCERY & MARKET

HAVE YOUR CLOTHES MADE TO ORDER

Best clothes means they're hand tailored. Best fabric, best patterns, best style, best fit, best wear—all these are possible only when clothes are custom tailored to your measure.

We offer you only fabrics guaranteed 100 per cent wool. Your personal choice of pattern, weave and color from our range of several hundred—the season's newest—makes satisfaction. New spring patterns now on display.

EXPERT SERVICE HERE

Our continuous flow system and modern dry cleaning machinery insures you superior workmanship in the cleaning and renovating of all garments.

Our cleaning and pressing department includes service for the entire family, special attention being given to dainty feminine wearing apparel.

Your patronage will be appreciated.

HENRY & KEY, DRY CLEANERS
 "We Know How"

Phone 48, We Call for and Deliver
LITTLEFIELD, TEXAS

Charter No. 12,824 Reserve District No. 11

Report of the Condition of THE FIRST NATIONAL BANK
 At Littlefield, in the State of Texas, at the close of business on December 31st, 1929

RESOURCES	
1. Loans and discounts	\$205,629.39
2. Overdrafts	1,462.58
3. Other bonds, stocks, and securities owned	3,668.79
4. Banking house, \$20,000.00, Furniture and fixtures, \$8,618.00	\$28,618.00
5. Real estate owned other than banking house	9,870.65
6. Reserve with Federal Reserve Bank	41,414.80
7. Cash and due from banks	345,817.05
8. Other assets	80,231.56
TOTAL	716,712.82
LIABILITIES	
9. Capital stock paid in	\$25,000.00
10. Surplus	5,000.00
11. Undivided profits—net	2,289.05
12. Demand deposits	662,146.40
13. Time deposits	6,163.42
14. Other liabilities, Cashiers Checks outstanding	16,113.95
TOTAL	716,712.82

THE STATE OF TEXAS, County of Lamb, ss:
 I, C. O. Stone, Cashier of the above-named bank, do solemnly swear that the above statement is true to the best of my knowledge and belief.
 C. O. STONE, Cashier.
 Subscribed and sworn to before me this 8th day of January, 1929.
 VERNIE V. WRIGHT, Notary Public.

(SEAL)
 CORRECT—Attest:
 J. C. HILBUN, F. G. SADLER, Directors.

Electricity

—the restless energy that lightens housework, makes possible efficient, throbbing industries, brightens and leads City building.

The greatest authorities of the age attribute the great growth of industries and cities in America, the present enviably high standard of living in America, to electricity and the many uses to which it has been put. This mighty force of nature has been harnessed to lighten the home work, to drive great industrial plants and to make safe the constant growth of cities and communities.

This company is now serving more than three dozen communities in this immediate section. By modern methods of production the current is lower in cost to users than any time in the past. You can afford to make every available use of electricity for power, light and cooking purposes. You cannot afford to be without it in this fast progressive age.

TEXAS UTILITIES
 FRIENDLY SERVICE
 ELECTRIC LIGHT & POWER

R. E. McCASKILL, Manager, Ellis Bldg., Littlefield, Texas
 Electricity is Your Lowest Priced Servant

Auction Sale

Because I am quitting farming and leaving this section of country, I am offering for sale to the highest bidder the following described property to be sold at my place five miles south of Littlefield on the Levelland highway, one mile north of Lums Chapel.

TUESDAY, JANUARY 22

HORSES AND MULES	COWS AND PIGS
1 gray Horse 9 yrs. old, weight 1,400 pounds	1 Cow, 4 years old, extra good, giving milk now
1 bay Horse, 10 years, weight 1,450 pounds	1 young brown Jersey Cow, heavy springer
1 Sorrel Horse, 8 years, weight 1,100 pounds	1 old Cow, giving milk, fresh in spring
1 bay Mare, 7 years old, weight 1,000 pounds	1 young brown Jersey Cow, giving milk, fresh in spring
2 Mules, smooth mouth, about 14 hands high	1 Poland China Brood Sow
	7 extra good Pigs

FARM IMPLEMENTS AND TOOLS	HOUSEHOLD GOODS
1 McCormick Row Binder	1 DeLaval Separator, No. 12, good as new
2 Cultivators in good shape	1 No. 8 Cook Stove, a good cooker
1 four wheel P. & O. Lister	2 beds with Springs
2 Go-devils and one Knife Sled	1 Dining Table. 1 Library Table
8 sets Chain Harness. 6 Horse Collars	1 Raidola 25, six tubes, a good one
1 old Wagon with Cotton Rack	6 cane bottom Chairs
Scoops, Forks, Hoes	75 or 100 bushels of good white Corn
Many other useful items too numerous to mention	

SALE BEGINS PROMPTLY AT 10:00 A. M. **TERMS—CASH**
Free Lunch at the Noon Hour **Please Bring Your Cup**

S. A. FIELDS, Owner
J. W. HORN, Auctioneer **JIM HARLESS, Clerk**

WHAT IS DOING IN WEST TEXAS

The paving of seven blocks in the business district of Muleshoe will occupy the people of that progressive town during 1929. The problem of drainage which has been a handicap is being studied by an expert engineer.

Baileyboro's new school building is going up as rapidly as material can be obtained. It will contain four class rooms and an auditorium and be modern in every respect.

Callahan County farmers and ranchmen are making efforts to rid the county of wolves. One cent per acre is paid by the farmers, and this money is used to buy dead wolves. The price paid is \$7.50 for females, \$5.00 for males, and \$2.50 for pups.

Pyote's new \$100,000 school will be occupied in full by the second week in January. Previously it has been occupied in part while work continued on parts of it. Two years ago Pyote's scholastics could have been housed in one room, so the growth is remarkable.

Estelline High school is to have a new athletic stadium to be built from contributions donated by business men. The stadium is to be built of wood and will be 84x90 feet wide. The ceiling will be twenty feet in the clear which will give plenty of room for basket ball games.

FORD SALES

John Arnett Motor Company reports the following new car deliveries: Fordor sedan to L. C. Kemp. Tudor Sedan to J. B. Stone. Tudor to Fred R. Hanna. Model A. A. Truck to Higginbotham-Bartlett, Company.

SHERIFF'S NOTICE OF SALE

THE STATE OF TEXAS COUNTY OF LAMB Whereas, by virtue of a certain order of sale issued out of the District

Court of Lamb County, Texas, on a judgment rendered in said court on the 3 day of December 1928, in favor of the said John Blair and against the said H. S. Watkins, Lena Watkins, J. W. Bratcher, R. L. Anderson, and Gulf Production Co. and being No. 408 on the docket of said Court, I did, on the 31 day of December 1928, at 4 o'clock P. M., levy upon the following described tracts and parcels of land situated lying and being in the County of Lamb, State of Texas, and belonging to the said R. H. Anderson to-wit:

All that certain lot, tract or parcel of land lying and being situated in Lamb County, Texas, and being Labor No. 18 in League No. 657. And on the 5th day of February, 1929, being the first Tuesday of said month between the hours of ten o'clock and four o'clock P. M. on said day, at the court house door of said county, I will offer for sale and sell at public auction, for cash, all the right, title and interest of the said defendants in and to said property.

Dated at Olton, Texas, this the 31 day of December 1928.
LEN IRVIN, Sheriff of Lamb County, Texas.
Jan. 3, 10, 17, 1929.

NOTICE OF SALE OF REAL ESTATE UNDER ORDER OF SALE

THE STATE OF TEXAS COUNTY OF DAWSON

Whereas by virtue of an order of sale issued out of the District Court of Dawson County, Texas, on a judgment rendered in said court on the 8th day of December, A. D. 1928, in favor of Ulysses Dalmont and against J. H. (Jim) Key and E. P. Anderson, numbered 1891 on the docket of said court, I did, on 8th day of January, A. D. 1929, at 7:00 o'clock A. M. levy upon the following described tract and parcel of land situate in the County of Lamb, State of Texas, to-wit: All of Labor Number Nine (9) League Number Six hundred and Sixty Four (664) Abner Taylor Original Grant-ee, containing 177.1 acres of land situated in Lamb County, Texas; and on the 5th day of February, A. D. 1929, being the first Tuesday of said month, between the hours of 10 o'clock a. m. and 4 o'clock p. m., on said day, at the court house door of said county, I will offer for sale and sell at public auction, for cash, all right, title and interest of said J. H. (Jim) Key and E. P. Anderson in and to said property.

Dated at Olton, Texas, this the 8th day of January, A. D. 1929.
LEN IRVIN, Sheriff of Lamb County, Texas.
Jan. 10, 17, 24, 1929.

THE STATE OF TEXAS TO THE SHERIFF OR ANY CONSTABLE OF LAMB COUNTY, Greeting:

YOU ARE HEREBY COMMANDED to cause to be published once a week for ten days, exclusive of the first day of publication before the return day hereof in some newspaper of general circulation published in said County which has been continuously and regularly published in said County for a period of not less than one year; and also cause to be posted for ten days exclusive of the day of posting, before the return day hereof, in three of the most public places in Lamb County, Texas, one of which shall be at the court house door, and

not two of which shall be in the same city or town, copies of the following notice:

THE STATE OF TEXAS: TO ALL PERSONS interested in the welfare of Harold W. Goertz, Earnest D. Goertz, Ruth B. Goertz, Leonard H. Goertz and Rosella K. Goertz, Minors:

You are hereby notified that Mrs. Helen Goertz Megli has filed in the County Court of Lamb County, Texas, on the 3 day of January, A. D. 1929, an application for letters of guardianship upon the persons and estates of said minors, Harold W. Goertz, Earnest D. Goertz, Ruth B. Goertz, Leonard H. Goertz and Rosella K. Goertz, which will be heard at the next regular term of the said County Court of Lamb County, Texas, commencing the first Monday in February, A. D. 1929, the same being the 4th day of February, A. D. 1929, at the court house thereof in Olton, Texas, at which time all persons interested in the welfare of such minors are cited to appear and contest such application if they see proper to do so.

HEREIN FAIL NOT, but have you then and there before said court on the first day of the next term thereof this Writ with your return thereon showing how you have executed the same.

GIVEN UNDER MY HAND and seal of said court at office in Olton, this the 4 day of January, A. D. 1929.
A. H. McGavock, Clerk of County Court, Lamb County, Texas.
(SEAL)
Jan. 10, 17, 1929.

SHERIFF'S NOTICE OF SALE THE STATE OF TEXAS

Whereas, by virtue of a certain Order of Sale, issued out of the District Court of Lamb County, Texas, on a judgment rendered in said court on the 6th day of December, 1928, in favor of the said J. P. White Co. (a corp) and against the said Yellow House Land Company, a Trust Estate, T. J. Voyles and J. A. Parker and being No. 349 on the docket of said Court, I did, on the 5th day of January, 1929, at 10:30 o'clock A. M. levy upon the following described tracts and parcels of land situated lying and being in the County of Lamb, State of Texas, and belonging to the said T. J. Voyles to-wit:

"Being that certain tract of land lying and situated in Lamb County, Texas, and being known and described as Labor No. Twelve (12), in State Capitol League No. Six Hundred Seventy-five (675), according to the map or plat of Yellow House Land Company Lands, recorded in Vol. 15, Page 540, Deed Records of Lamb County, Texas, references to which is here made for a more particular description of said land."

And on the 5th day of February, 1929, being the first Tuesday of said month between the hours of ten o'clock and four o'clock P. M. on said day, at the court house door of said county, I will offer for sale and sell at public auction, for cash, all the right, title and interest of the said Yellow House Land Co., a Trust Estate, T. J. Voyles and J. A. Parker in and to said property.

Dated at Olton, Texas this the 5th day of January, 1929.
LEN IRVIN, Sheriff of Lamb County, Texas.
Jan. 10, 17, 24, 1929.

POULTRY

FEED FOR WINTER EGG PRODUCTION

Maturity and Health Make for Strong Bodied Fowls.

One of the paramount problems at this time is the matter of feeding for maximum egg production through the winter, when egg prices are highest. Some mighty good hints on this question are supplied by R. L. Watkins, extension poultry specialist, Ames, in his bulletin for record flock keepers. His suggestions follow:

"Winter eggs are laid by well-matured pullets and healthy old hens which are comfortably housed and properly fed. Maturity and health make for a strong-bodied egg machine. Pullets, to lay large eggs steadily throughout the winter, must have proper body size and weight. Leg-horns or other light breeds may be considered ready for a regular laying ration when three to three and one-fourth pounds in weight. Heavier breeds, such as Reds, Rocks and Wyandottes should weigh four and one-half to five pounds. Immature pullets must not be forced into egg production by feeding them on a regular laying ration.

"Comfort enables the bird to utilize feed in manufacturing eggs instead of using the energy thereby obtained to maintain body warmth. Feeds are the raw materials out of which hens build eggs.

"A well-balanced egg mash containing ground grains or grain by-products, protein concentrates in the form of meat and milk products; minerals in the form of bone-meal, salt and some grit; and often green food in the form of ground alfalfa must be kept available to hens and pullets if they are to lay any number of eggs during the winter months.

"Whole or cracked grains such as corn, oats, wheat and barley should be used in combination with a mash to maintain body weight and comfort. Body weight cannot be maintained during heavy egg production unless sufficient grain feeds are included in the ration. In a ration made up of mash and grain the mash feed contains most of the egg building material while the scratch grain contains most of the fat and heat-building material. Good poultry management requires that the birds consume sufficient mash to maintain their egg production, also that they eat sufficient grains to maintain body weight. Hens losing weight soon stop laying."

Cod Liver Oil Is Most Easily Given in Feed

The value of cod liver oil for poultry is summed up by one hen professor as follows: Stronger and healthier birds, prevention of leg weakness from heavy laying in late winter and spring, better looking egg shells, more and stronger chicks from the eggs hatched, and fewer blood spots in eggs.

Cod liver oil is most easily fed, this professor writes, in semi-solid butter-milk or cottage cheese. On the whole, you can feed it with the scratch grain—a quart to 100 hens every week.

For a flock that size, his method is to mix about a teaspoonful of the oil with the scratch grain every other day. Keep this up until spring takes the flock outdoors again.

Guard Against Disease in Feeding Green Bone

Some butcher shops have installed bone grinders and sell ground green bone. This is an excellent feed when fed fresh, but poultry often must not be ground in because of the danger of transmitting disease to the flock. This is especially true of tuberculosis. Whenever a supply of green bone is purchased it should be spread out thin in a cold room. If left in a paper sack even in a room below freezing the center of the mass will heat and spoil. Green bone cannot be successfully kept in large quantities unless thinly spread.

Poultry Notes

A fresh supply of water should be available to the hens at all times.

During extremely cold weather birds should be given more corn and grain than during mild weather.

Birds prefer grain feeds. The amount of mash consumed is determined by the amount of grain fed.

The mash is the egg food and the birds will like it and eat it as long as there is plenty for them in the hoppers.

Let your breeders out every day regardless of the kind of weather, as it is eggs with good, healthy germs that you are after.

Only by constant improvement can you hope to get in the A-1 class, and when you do you'll find a waiting market for every egg or baby chick you can produce.

METHODIST MISSIONARY

The Methodist Missionary Society met Monday afternoon at 3:00 o'clock in the home of Mrs. A. G. Hemphill.

The program was opened with Scripture reading by Mrs. M. P. Reed. Mrs. Williams led in prayer, and Mrs. W. H. Gardner gave an interesting and educational review of the entire book of "Memories of Searrett."

The hostess assisted by her daughter served delicious refreshments of fruit salad, nut bread, sandwiches and hot chocolate to the following members: Mesdames Glenn, Clark, Cogdill, Williams, Keithley, Davis, Gard-

ner, Lakey, Reed, Smith, Starnes, Pinkerton and Teal.

CARD OF THANKS

We wish to express our most sincere thanks to our many friends and neighbors for their sympathy during the illness and death of our one, LaRue Strange. Especially we are thankful for the beautiful offerings. May God's richest blessings be with you all.

Mrs. Sallie Strange
Mr. and Mrs. A. F. Wright
Miss Corinne Wright

TOUCHON'S DAILY TRUCK SERVICE

LUBBOCK AND LITTLEFIELD

Phone 169

Small Parcels as well as Heavy Loads delivered Promptly and Efficiently

CHIROPRACTIC

CHIROPRACTIC

It's nerve pressure that makes most of us sick. Puts us out so that we can't do a lick. To release nerve impulses dammed up and can't go. It's then to the Chiropractor we go. With his hands he locates the spot in the spine. Relieves the pressure—we're soon doing fine.

(Copyright. To be continued.)

DR. MAYNARD V. COBB

Phones: Office 124; Residence 63. Calls answered day or night

200 ACRES

Adjoining the Littlefield College

Cut into 40 five acre tracts for sale as home plots or for investment.

BEST LOCATED SMALL ACREAGE TRACTS IN LITTLEFIELD

PRICED: \$1,000 or \$750 per tract, according to location. TERMS: One-third cash, balance one and two years.

See J. C. WHICKER

LITTLEFIELD HOTEL, LITTLEFIELD

Interest Rate Reduced

On account of the high class and volume of loans obtained by this office, the company has shown their appreciation by reducing interest rate and added several special options to the loans.

I am too busy closing loans, making inspection, delivering life insurance policies and taking applications to tell you about our new rates now.

A. G. HEMPHILL

THE LOAN AND INSURANCE MAN

First Nat'l Bank Bldg. Phone 119 Littlefield, Texas



If It's Lumber You Need ---Here's Where to Get It!

You can stop your searching for good lumber right now—WE HAVE IT and at prices so reasonable as to really be astonishing. . . . durable material that will serve you well for any purpose. You don't take any chances when you purchase our lumber. IT IS GOOD!

We also have a nice assortment of plans and specifications for any kind of building, from a chicken coop to a castle. We'll be glad to go over them with you any time and assist you in specifications.

HIGGINBOTHAM-BARTLETT CO.

LITTLEFIELD, TEXAS

NEW PONTIAC BIG 6

at \$745

L. S. B. factory

JONES BROS. MOTOR COMPANY

Littlefield,

ARRANCE SALE

REASONABLE DRY GOODS AND READY-TO-WEAR

FALL AND WINTER MERCHANDISE TO BE FOUND IN THIS STORE. MORE WINTER GOODS ON OUR SHELVES THAN WE WANT TO CARRY. PARTS OF SPRING MERCHANDISE, AND NOW IS YOUR CHANCE TO GET STILL PLENTY OF TIME YET TO GET FULL VALUE OUT OF MANY THINGS YOU TO BUY NOW FOR NEXT WINTER AT THESE LOW PRICES.

Extra Special!

To the First 20 Lady Customers entering our store Friday morning at 9:00 o'clock we will make a special offer of regular 19c value, 36-inch solid or fancy outing at 4 yards for 19c

Men's Overalls

Men's extra good grade Overalls, \$1.25 value for98
Jumper to match98
\$1.45 value Overalls	\$1.29
\$1.75 value Overalls,	\$1.59
\$1.98 value Overalls	\$1.79

Boy's Unionalls

Boy's Hickory Stripe Unionalls, size 1 to 8 years, sale price89
Boy's Overalls, 4 to 9 years, 95c value79
A few pair of Boy's Overalls, small sizes, only, to close out at49

Men's Winter Union Suits

Men's good heavy Winter Union Suits, \$1.25 value now per pair95
Haynes Unions, heavy grade, \$1.45 value to go during this sale at	\$1.19

Boy's Winter Underwear

Boys' Haynes and Fleece lined Unions, size 4 to 34, regular \$95c value75
---	-----

Comforts and Quilts

Good warm Comforts, beautiful colors, and serviceable materials. You can't have too many Comforts during these cool nights, and we will have several months of cold weather yet.

\$5.50 value	\$4.29
\$3.50 value	\$2.79
\$2.85 value	\$1.95

DON'T FAIL TO ATTEND THIS SALE!

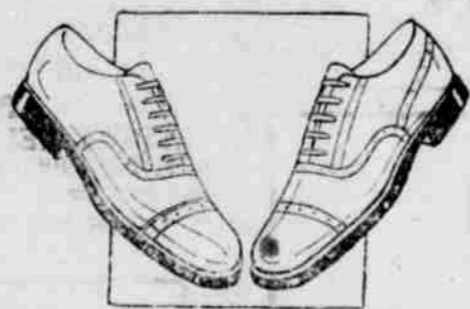

Men's Shoes

Here's the chance of a lifetime to buy shoes for the entire family, at prices never before equaled in Littlefield.

Men's Dress Oxfords, tan only, regular \$5.75 value, per pair	\$4.49
\$6.75 and \$7.00 value, per pair	\$4.95
1 lot Men's Dress Shoes, black or tan, Oxfords, sale price	\$2.98
Men's Work Shoes, \$2.25 and \$2.75 values, priced to sell	\$1.98
Men's Work Bootees, solid Leather tops, combination sole, \$6.75 value	\$4.95
\$7.50 value, per pair	\$5.95
Men's Dress Boots, tan or chocolate color, \$10.50 and \$11.50 value	\$8.95



Ladies' Shoes

1 lot of Ladies Shoes, broken sizes, patent kid, strap, tie, pump, high and medium heel, values up to \$7.50, your choice while they last for per pair	\$2.95
Ladies, high heel, Shoes, strap, tie and pump styles, \$6.00 and \$6.50 values, now selling for	\$3.95
\$8.00 values	\$5.95
Full line of Ladies Dress Shoes, military heel, in pump, tie and strap, patent leather Satin and Kid, average in price from \$4.85 to \$5.50 now selling for	\$3.95
Solid Leather School Oxfords, size 3 to 8, special per pair	\$3.45
Ladies Felt House Shoes, \$75c value59

Ladies Silk & Cotton Hose

Ladies fine silk Hose, beautiful colors, full fashioned. Buy several pair of these fine Hose, regular value \$2.50. Marked special for this sale at per pair	\$1.49
Ladies Silk Hose, regular \$1.25 value98
Ladies Silk Rayon Hose, 75c value, per pair49
Ladies 50c Rayon Hose, priced per pair29
Ladies heavy ribbed Cotton Hose, special this sale25
Children's ribbed hose, 25c value per pair19
Children's ribbed Hose, 35c value, per pair29

Wool Mixed and Cotton Blankets

Indian Blankets, beautiful patterns, and weave, regular \$5.50 value, priced special during this sale at	\$3.95
\$4.50 and \$3.95 value	\$2.95
Wool mixed Blankets, full size, 70x80, \$3.95 value to go during this sale for	\$2.95
Wool Mixed Blankets, bound in sateen, \$5.50 value, now selling for	\$3.95
Full Size Cotton Blankets, \$2.50 value	\$1.95
\$1.95 value	\$1.39
\$2.75 value	\$2.19

LADIES DRESSES, COATS AND SPRING HATS

Ladies beautiful Dresses of Flat Crepe, Satin, Georgette trimmed. Included in these are the new shipment of lovely Spring styles, all going at these sale prices.

\$18.50 to \$25.50 value	\$14.75
\$12.50 to \$16.50 value	\$ 9.75
\$6.50 to \$7.50 value	\$ 4.95

WINTER COATS

Ladies Winter Coats, only a few to close out at these bargain prices.

\$44.50 Coat	\$28.75
\$49.50 Coat	\$33.75
\$38.50 Coat	\$19.95
\$24.50 Coat	\$14.95
\$19.75 Coat	\$10.95
\$ 9.50 Coat	\$ 5.95

MILLINERY DEPARTMENT

Ladies new Spring Hats, included in this sale.

\$6.00 Hats	\$4.75
\$4.95 Hats	\$3.95



TORE TEXAS

LOCAL HAPPENINGS

Bill Tolbert spent Sunday in Lubbock.

Mayor and Mrs. Otto Jones and family were Lubbock visitors, Sunday.

Gus Shaw, of Lubbock, was a Littlefield visitor, Friday and Saturday.

Jimmie Brittain was in Olton, Monday on business.

Pryor Hammons was in Levelland last Saturday on business.

J. E. Hartley, of Lubbock, was in Littlefield, Monday on business.

Driskill Irvin and Clyde Arnold were Lubbock visitors, Sunday.

Jack Easley and Cecil Duke were Lubbock visitors, Saturday night.

Homer Nelson, of Brownfield, was visiting friends in Littlefield, Sunday.

Mr. and Mrs. T. S. Sales visited in Lubbock, Sunday.

Mr. and Mrs. T. A. Henson were Olton visitors, Sunday.

Mr. and Mrs. Jack Henry were in Lubbock, Sunday.

Mr. and Mrs. J. I. Wingfield visited relatives in Shalwater, Sunday.

shopping and transacting business in Lubbock, Monday.

Marvin Byrd, of Slaton, has accepted a position as chief operator for the Santa Fe Railroad here.

J. N. Jennings, of San Marcos, has accepted a position with the Santa Fe as utility clerk.

Bob McCaskill is having a ten room duplex built in Southmoor, construction beginning this week.

Mrs. George Harris and daughter Francis, of Snyder, are visiting her son, Wm. J. Harris.

Mr. and Mrs. W. C. Thaxton and daughter visited relatives in Clyde this week.

Miss Des Key, of Amarillo, is visiting her parents, Mr. and Mrs. L. E. Key this week.

Mrs. Jimmie Brittain is ill and is unable to teach school. Mrs. Doc Miller is teaching for her.

Mr. and Mrs. J. D. Jones of Lubbock, were visiting friends in Littlefield, Tuesday.

Mr. and Mrs. Jimmie Singer, of Levelland, were visitors in Littlefield Tuesday.

O. D. Brown, living on the Spade ranch is having a nice residence put up.

A. F. Melton, who lives seven miles west of Littlefield is having a nice house built on his farm.

R. P. Hollmand, of Plainview, was

in Littlefield, Friday and Saturday on business.

Ovie Teal, of Lubbock, spent the weekend in Littlefield with his brother H. B. Teal.

Arthur Jones and R. P. Hollmand made a business trip to Levelland, Saturday.

Mr. and Mrs. Charlie Rayburn and H. M. Snowden of Tahoka, were in Littlefield, Friday.

Mr. and Mrs. Payne Wood, of Amherst, spent Sunday in Littlefield with her sister, Mrs. L. L. Manley.

Misses Bessie Bellomy, Emma Ruth Jones and Quinton Belomy were in Lubbock, Sunday.

Mr. and Mrs. Foy E. Smith, of Levelland, were Littlefield visitors, Sunday.

James Courtney employee of The West Grain Company, now at Quanah, spent the weekend in Littlefield.

J. T. Campbell and R. T. Ward, of Dallas, were business visitors in Littlefield, Monday.

Mr. and Mrs. Pryor Hammons and children were Levelland visitors, Thursday.

Mr. and Mrs. C. E. Willis and family visited W. H. and Guy Willis and families Sunday in Olton.

Mrs. Pryor Hammons visited her parents, Mr. and Mrs. I. N. Gilliland near Lubbock, Sunday.

F. A. Loyd, of Lakeview, visited

his mother Mrs. S. C. Lloyd last Thursday.

Miss Madie Anderson and James Courtney were Lubbock visitors, Saturday night.

A. F. Curry made a business trip to Dallas last Thursday returning Saturday night.

Mr. and Mrs. Wylie T. Morgan, A. F. Curry, Jr., and Miss Mae Price, of Portales, New Mexico, motored to Tulsa, Sunday.

Misses Margaret Morgan, Maurine Irvin, Vesta Henson, Kathryn Dunagin, and Ernest Morgan were Lubbock visitors, Monday.

Miss Lena Mae Ballard, niece of Mrs. N. F. Dalton, returned to her home in Brownfield last Thursday, where she will remain a few days.

Mr. and Mrs. W. W. Free, of Farwell, daughter of Mr. and Mrs. J. W.

Arnn have come to Littlefield and expect to make their home here.

Mr. and Mrs. H. B. Teal and daughter, Erma Louise and Mr. and Mrs. W. T. Jones and son Thomas Collins were Lubbock visitors, Sunday.

Mr. and Mrs. Rex Jordan, of Cartagena, Colombia, South America, are visiting his brother and sister, Happy Jordan and Leone Jordan.

Chester Pate, who has been visiting relatives in Oklahoma the last three weeks, returned home Monday.

Joe Parks, of Hollis, Oklahoma, is visiting his sister, Mrs. J. L. Pate and family.

Grady Pearson of Lubbock, entertained his nephew, Burl Miller and a number of friends, Wednesday evening with a party. The following were present: Misses Ruth Howton, Esther Williams and Messrs. Burl Miller, and Othell Walker.

Mrs. T. M. Keenan and children, of

Lurton, Arkansas, arrived in Littlefield, last Thursday for a visit to her father, Wm. J. Wade. She left Wednesday for a sanitarium there. She is accompanied to Lubbock by her brother, R. M. Wilf.

Have your printing done

YOU MAY DEPEND ON THIS!

Always the Low Price in town for Quality Goods. That policy—and always be. And our cost will tell you so!

A Good Cook with

GOOD GROCERIES

—means the entire is well and happy.

PHONE US YOUR NEXT ORDER

We Deliver

B & M CASH GROCERIES

Littlefield, TEXAS

PALACE THEATRE

Littlefield Texas

FRIDAY

Lon Chaney in—
"While the City Sleeps"
Collegian and Serial

SATURDAY

Tom Mix in— "Painted Post"
Comedy, News and Serial

MONDAY

All Star Cast in—
"Grip of The Youkon"

Also Red Warring and Married bachelors.

TUESDAY

Sally Phipps in—
"The News Parade"
Also Comedy

WEDNESDAY AND THURSDAY

Emil Jennings in—
"The Last Command"
News and Comedies 20c & 40c

FRIDAY

Carl Dane and Geo. K. Arthur in—
"Brotherly Love"
Collegian and Serial

Also Country Store 20c and 40c

Doors open at 6:45. Pictures start at 7:00.

The colder you treat people
The hotter it makes them

FULLER PEP



STYLE, AS YOU WANT IT

No matter what your conception of style may be, we can interpret it for you. Your selection of style here is not limited to a few models, but instead it includes dozens of different creations, including all of the very latest for fall and winter.

All of the new fabrics in the very latest shades are yours to select from. Wearability, quality, fit, workmanship, and style are assured by the M. Born label in the garment. Prices are as you want them.

LITTLEFIELD TAILOR SHOP

Phone 101, Littlefield, Texas

STOVES! STOVES!

If its a Stove you need we have it—
Perfection and Florence Oil Stoves
Coleman Gasoline Stoves

Collars, Bridles and Harness of all kinds
"Buy it in Littlefield. We have It."

THAXTON BROS. HARDWARE
Littlefield, Texas

All that is
newest... in Style
and Performance
—plus the reliability that makes
Buick Supreme.

COUPES . . . \$1195 to \$1875
SEDANS . . . \$1220 to \$2145
SPORT CARS . \$1225 to \$1550

These prices f. o. b. Buick Factory. Convenient terms can be arranged on the liberal G. M. A. C. Time Payment Plan.

The New
BUICK

BAIRD BUICK COMPANY
LITTLEFIELD AND PLAINVIEW, TEXAS

WHEN BETTER AUTOMOBILES ARE BUILT... BUICK WILL BUILD THEM

AN OPPORTUNITY! ...FOR STOCKMEN...

WHY NOT OWN A RANCH WHERE YOU CAN FINISH FOR
MARKETS AND ADD TO YOUR PROFITS EACH YEAR

Several real buys in small ranches out of the famous Yellow House Ranch on the South Plains of Texas, in Lamb and Hockley Counties, as listed below. All these tracts are located convenient to railroad, splendid schools, good towns, and surrounded by the greatest agricultural development in Texas where feed is plentiful.

This section is destined to be one of the best finishing grounds in the South, and the small rancher here will have an advantage worth-while.

14,000 acres, including Yellow House Ranch headquarters improvements. No better cattle or sheep range, with plenty of good agricultural land that will increase in value. Fenced and cross-fenced. It will pay you to investigate this promptly.

Price \$15.00 per acre. Liberal terms, 6% interest on deferred payments.

2500 acres. One of the best little combination propositions, in this section, splendid location.

Price \$15.00 per acre. Reasonable cash payment, liberal terms on balance, 6% interest.

4500 acres. Two miles from \$30,000.00 brick school building, store and gin. Fine location and splendid little ranch, with plenty of good agricultural land.

Price \$16.00 per acre. Liberal terms, 6% interest.

3500 acres. Mostly enclosed with sheep proof fence. Splendid location and includes some good agricultural land.

Price \$16.50 per acre. Liberal terms, 6% interest.

3000 acres. A splendid little ranch and all the good farm land needed.

Price \$16.00 per acre. Liberal terms, 6% interest.

Also, smaller combination farm and ranch tracts, if desired, at attractive prices.

In addition to these combination tracts, we have some fifty thousand acres of 100% agricultural land surrounded by development in tracts of 177.1 acres each at \$30.00 and \$35.00 per acre. One-fifth cash, balance liberal terms, 6% interest.

It will pay you to investigate these propositions at your earliest convenience, as these lands are selling and the country developing rapidly.

Now Is The Time to Buy!
See any of our authorized agents or address---

YELLOW HOUSE LAND CO
(OWNERS)

LITTLEFIELD, TEXAS