

# Are We Going To Build Littlefield? (An Editorial)

Littlefield can have a new hotel only through the cooperation of the citizenship of this city.

The statement has been made by those in a position to know, that capital will not be interested in such a large project as a hotel suitable to fill the need of Littlefield unless the citizenship will get behind the movement, and cooperate, each and every one, in such a progressive step.

In the investigations which

have been made by the Hotel Committee of the Littlefield Chamber of Commerce, and those in this group, are exerting every effort to get results, it has been found that outside capital is more than willing to finance the major portion of the construction of a hotel, but these investors feel that the citizenship of this city should come forward and pledge the purchase of at least a small amount of stock as evidence of their faith in the

project.

The same applies to local capital, but probably to a lesser degree.

The need for hotel accommodation is becoming greater day by day. In fact, with the purchase of the Littlefield Hotel for the purpose of a hospital-casino, the need has become acute. And for the past few weeks, with the expanded activity influenced largely by the possible development of this section as oil territory, business

men coming to this city are in some instances being forced to go to nearby cities for hotel accommodation.

Littlefield needs . . . and wants . . . a hotel to fill the need of one of the most progressive and wide awake cities in Texas.

Littlefield can boast of the best departmental stores, grocery, automobile establishments, schools, hospitals, etc., and in fact every other concern and institution which a growing

city would desire . . . except a new and large hotel.

Littlefield wants to grow, but it is common knowledge that a city cannot expand beyond its hotel accommodations. Everyone knows a hotel commodious enough to accommodate the traveling public, visitors to the city, the possible permanents, club functions, business meetings or other public gatherings, will assist beyond measure in the building of a city.

The lack of hotel accomoda-

tion at this time is a great detriment to Littlefield, and if not remedied in the near future will cause a great many who would otherwise stay within our boundaries to seek accommodation in other cities. Where people maintain their residence, there they will do their trading.

Are we going to help build some other city, or are we going to build Littlefield and help it maintain its slogan — "The Pulse of the Plains."

The citizenship must choose!

# COOKING SCHOOL MAY 3-5

## May 15 Deadline For Signing Work Sheets Annual Event To Open Monday In The Palace Theatre

### 1,400 FARMERS HAVE SIGNED UP TOTALS REVEAL

#### Farmers Urged To Call At County Agent's Office

May 15 has been set by the State Committee as a closing date for signing work sheets. All farmers who wish to sign work sheets and who have not already done so should call at the County agents office before the above date. There will be no extension of time.

Around fourteen hundred farmers of Lamb county have signed work sheets to date.

Diverted acres this year may be planted to sudan grass, sweet sorghum, cowpeas, or soybeans in rows. If grain sorghum is planted on diverted acres it must be sown broadcast.

Alternate strips of sudan or sorghum and summer fallow may be practiced this year, provided the strip of fallow is at least 10 feet wide. If a farmer has 40 or 42 inch machinery he may plant two rows of sweet sorghum, grain sorghum or sudan grass and skip two rows. In this case the two rows skipped may be summer fallowed and classified as diverted acres. The heads may be removed from the sorghum or sudan, but the stalks must be left on the land.

Farmers who have 38 inch machinery must be reminded that by planting two rows and skipping two rows the summer fallow strip will not be spaced sufficiently wide to be classified as soil-conserving. In this case three or four rows may be alternated with 2 rows of sudan or sorghum and the summer fallow strip will count as soil-conserving.

### LAST RITES FOR CALVIN H. WELCH 3:30 P. M. MONDAY

#### Youth Dies Suddenly As Result Of Lung Hemorrhage

Calvin Homer Welch, aged 15, son of Mrs. C. A. Welch, of seven miles northwest of Olton, passed away in Littlefield at twelve o'clock noon Sunday, as a result of hemorrhage of the lungs.

The youth was reported by his brother to have injured himself while wrestling last fall, which was believed to have caused the hemorrhage.

Funeral services were conducted Monday afternoon at 8:30 at the First Baptist church, Littlefield, by Rev. Willis J. Ray, pastor, and interment, in charge of Hammons Funeral Home, took place in the Littlefield cemetery.

Deceased is survived by his mother, Mrs. C. A. Welch, five brothers, Jesse, Willie, Claude and Marvin Welch of near Olton, and Haskell Welch of Amarillo; and two sisters, Misses Odessa Fae and Audie Loren, also at home.

The Welch family have lived northwest of Olton for the past three years, and the deceased youth was a junior in Olton high school.

Leader Cooking School, Littlefield, Monday, Tuesday and Wednesday, May 3, 4 and 5.

LITTLEFIELD--THE PULSE OF THE PLAINS

# LAMB COUNTY LEADER

Official Newspaper of Lamb County, Texas

Watch  
Lamb County  
Grow

Watch  
Lamb County  
Grow

THE SOUTH PLAINS GREATEST WEEKLY NEWSPAPER.  
Serving the Fastest Developing Agricultural Section of the Entire Southwest

VOL. 15 LITTLEFIELD, LAMB COUNTY, TEXAS, APRIL 29, 1937 NUMBER 4

### P. T. A. NOMINATE OFFICERS FOR THE ENSUING YEAR

#### \$380.00 Raised In Benefit Programs During Past Year

The nominating committee for the Littlefield P. T. A. organization nominated officers for the coming year, Wednesday afternoon, as follows: Mrs. J. M. Stokes, president; Mrs. J. D. Dodgen, first vice-president, and program chairman; Mrs. Arbie Joplin, second vice-president, and membership chairman; Mrs. Alph Wright, third vice-president and finance chairman; Miss Gladys Jones, secretary; Mrs. M. M. Brittain, treasurer; and F. A. Hemphill, parliamentarian.

The P. T. sponsored its final benefit program in the form of a picture show Thursday afternoon at the Palace, which brought the total income of P. T. A. for year up to about \$380, which the school board will match, and the entire proceeds will be used for the welfare of the school, including playground equipment, and band uniforms.

Mrs. Stokes as president, and the finance committee, composed of Mrs. Alph Wright and Mrs. Clarence Evans, worked very diligently and faithfully all year in an effort to raise money for the benefit of the school children, and have given of their time liberally for this purpose. Much credit and appreciation is due these women for the effort put forth, and the splendid results accomplished.

### SENIOR CLASS TO SPONSOR PLAY MONDAY, MAY 3

#### "Listen In On The Campus" To Be Presented By Pupils

The senior class of 1937 will present the annual senior play Monday, May 3 at the high school auditorium. This class is next to the largest class ever to graduate from the Littlefield high school, and promises to put on a splendid play. The title of the play is "Listen in on the Campus." A three-act comedy dra-

(Continued on page five)

### Cooking School Lecturer



MRS. GERTRUDE BURBANK

Mrs. Gertrude Burbank, prominent culinary expert, is returning to Littlefield by popular request to conduct the fifth annual Lamb County Leader Kitchen Chautauqua, which will open at 2 p. m. Monday, May 3, at the Palace theatre, Littlefield, and will be in progress for three days.

### PRESBYTERIANS IMPROVE CHURCH

Considerable improvements are underway in the interior of the Presbyterian church. Two additional rooms are being constructed, one on either side of the pulpit. One of these rooms will be used as a choir room and the other as a Sunday school department.

### BAND TO ENTER CONTEST FRIDAY AT TECH FIESTA

#### Expect To Secure Uniforms Before Opening Of Next Term

The Littlefield high school band played their first concert of the year to a nice audience in the auditorium, when a group of students and their parents were present.

According to Supt. A. D. Sanders, this is the first time in the history of the school that band has been taught as a part of the curriculum. There are 26 members of the school band, which is being directed by Morgan Layfield.

The band will also render music at the baseball game Friday afternoon when Roswell plays the city team. They also plan to give one or two open air concerts before the close of the year.

The band hopes to secure uniforms before the opening of school next term, and will represent the schools at the football games this fall.

The Littlefield high school band also expects to participate in the contest at Tech Fiesta at 8 a. m. Friday morning, as a class B band, against Brownfield, Pecos, Floydada, Sweetwater and DeLeon.

Bands only organized one year are designated class D bands, according to Supt. Sanders.

The Littlefield P. T. A. are considering assisting in the purchase of band uniforms, and it is expected that the local Chamber of Commerce will also furnish some funds for this purpose.

Leader Cooking School, Littlefield, Monday, Tuesday and Wednesday, May 3, 4 and 5.

### GIFTS GALORE!

If you have never attended a Leader Cooking School you have no idea of the great variety of gifts which are presented from the stage each afternoon.

These gifts cover a wide variety—you may get a bottle of perfume or you may get a sack of flour—you'll really enjoy this feature of the program.

Gifts have always been a special feature of Leader cooking schools, and this year this event will be enlarged.

Remember! Gifts galore at the Leader Free Cooking School!

### TO CLOSE SEED, FEED OFFICE ABOUT MAY 1

#### Farmers Desiring Loans Are Urged To Apply At Once

The Government Seed & Feed Loan office will likely close soon after May 1.

Farmers desiring loans for seed and feed should apply at once. Loans number about the same as 1936, but amounts are larger, due to

(Continued on page five)

### Co-operation of Business Firms Makes Cooking School Possible

The Lamb County Leader extends their deep appreciation and thanks to the business establishments, who cooperated so splendidly, enabling us by their liberal advertising, to publish this large edition, and thereby making possible the Leader's Fifth Annual Cooking School,

which will open at the Palace theatre Monday, May 3 at 2 p. m.

The school is entirely free, and for the entertainment and benefit of the women of Littlefield and territory.

WE AGAIN THANK YOU!

## Littlefield's Dollar Day Gaining Wide Reputation For Excellent Values Offered By Merchants

Littlefield merchants are making extensive preparations for a great Dollar Day buying event Monday.

The local business men report that there is a noted increase in business each Dollar Day, and that on April 5, larger crowds than ever attended this event in Little-

field, taking advantage of the many special bargains offered by the merchants for this occasion.

Littlefield stores are gaining a reputation many miles from Littlefield for the extra dollar day values offered. Local merchants report that there were a large number of

strangers in their stores last Dollar Day, to whom they extend an invitation to return next Monday, view the large stocks of spring and summer merchandise specially purchased for this event, and buy their needs from fresh stocks specially arranged for this event.

One local dry goods store manager remarked Wednesday that all the local merchants were cooperating to make Dollar Day a big event each month in Littlefield, and that they were marking their goods carefully so as to compete with stores in larger cities than Littlefield.

## MRS. CORA BELLE DENSON PASSES AWAY TUESDAY

**Funeral Services Held At Anton Methodist Church**

Mrs. Cora Belle Denson, 46, passed away at her home in Anton, Tuesday, April 27, at 2 a. m., following a lengthy illness.

Funeral services were conducted at the Methodist church, Anton, at 3:30 p. m. Tuesday, by Rev. Osborn and Rev. Dyess, and interment, in charge of Hammons Funeral Home, took place in the Anton cemetery.

Deceased is survived by her husband and several children, one sister and her brother, Rev. W. O. Wilson of Anton.

## Lamb Co. Singing Convention To Meet At Fieldton, Texas

Lamb County Singing Convention will meet at Fieldton at 2 o'clock Sunday afternoon, May 2. This was postponed from April 4 until this date due to the inclement weather. Good singers, including Lubbock quartette, are expected to attend.

## QUESTION BOX

A personal question box will be located at the door of the Palace Theatre, during the three days of the Leader Cooking School, May 3, 4 and 5, where visiting women may deposit any questions they wish, and they will be answered from the stage by Mrs. Gertrude Burbank, lecturer in charge of the school.

**WRITE YOUR QUESTION BELOW**

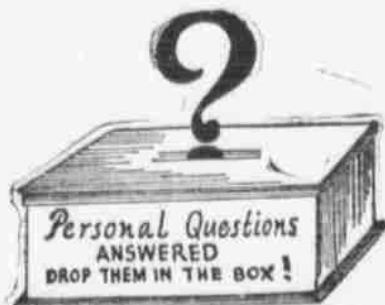

You can't afford to miss the Leader's Cooking School, Palace Theatre, Littlefield, May 3, 4 and 5.

You can't afford to miss the Leader's Cooking School, Palace Theatre, Littlefield, May 3, 4 and 5.

See the beautiful Fiesta ware, China dinner and tea sets at all prices at Jones Hardware. 52-ltc

## Brother Of Homer Sewell Undergoes Major Operation

Homer Sewell received a telephone message from Clovis Wednesday morning to the effect that his brother, Rufus Sewell of House, N. M. was very ill, and that he was enroute to the Lubbock sanitarium for an emergency operation. Mr. and Mrs. Sewell left immediately for Lubbock to be at his bedside.

## R. T. BADGER RETURNS TO OFFICE AFTER TWO WEEKS' ILLNESS

R. T. Badger, who has been ill for two weeks, and threatened with bronchial pneumonia, was able to return to his duties in the Yellow House Land company Monday Inst. He, however, has not as yet completely regained his strength.

## ANTON BOYS ARE DEFEATED BY 11-4

Anton, April 21. (Special)—Coach Russell Denison's Cooper High school team defeated Fred Rich's Anton High club, 11 to 4, here Friday afternoon, April 16 in an interesting baseball game.

Webb started the game on the mound for Anton but soon gave way to relief pitchers, Huckabee, G. Richardson, and Phillips pitched for Cooper, W. Richardson catching. Stephenson caught for Anton.

The line score:  
Anton .....002 110 0—4  
Cooper .....002 072 x—11

## OIL NEWS

The slaughter well in Hockley county came in Sunday, making 164 barrels of oil per hour. That evening it was brought under control, and promises to make a fine well. This location is about 45 miles southwest of Littlefield.

Work was resumed Monday on the Cameron well, 6 1-2 miles southeast of Morton in Cochran county.

This well was started about a month ago, drilled to 4515 feet with rotary driller; the equipment torn down and is now being standardized. The drilling company have a contract to go down 5200, but expect to make a well at 5100 feet.

The Rotary rig will be moved to 3 1-2 miles north of the present well on a new location.

A derrick is being built on the E. L. Wilson No. 1 in Bailey county location, 24 miles southwest of Littlefield, and drilling will start at once on this Duggan block.

A rig is being moved to a new location in Cochran county, five miles northwest of Duggan No. 1.

A location has been made and a well will be drilled three miles west of Whitharral, which will be known as the Whitharral well or Duggan No. 1 Hockley county.

## Mrs. J. I. Carrell Purchases Mrs. J. T. Street Property

Mrs. J. I. Carrell has purchased the Mrs. J. T. Street property at 101 South Tenth street, which is on the corner of Phelps Avenue, and moved her furniture the beginning of this week to her new location.

The property contains 10 rooms, apartments and bedrooms.

Within a short time the Federal Deposit Insurance Corporation is expected to begin payments to depositors of the Texas State Bank and Trust company, Corpus Christi, Texas, which closed on April 9th.

## W. H. CUNNINGHAM ATTENDS FUNERAL OF LAMESA FRIEND

W. H. Cunningham and daughters, Edith and Virginia, attended Wednesday of last week the funeral

of J. A. Dunn, at Lamesa at 3 p. m. at the Baptist church in that city. Burial took place in the Lamesa cemetery.

Mr. Dunn was a certified seed grower, and co-worker of Mr. Cunningham in this line.

## BASEBALL BOYS TO BE CALLED "SLUGGERS"

The Sudan baseball association has adopted the name "Sluggers" for the baseball team out of a field of 31 names submitted by that many different people in this territory.

W. L. Ramsey presented the winning name, which will entitle him to free admission to all home baseball games played by the local team this year.

You can't afford to miss the Leader's Cooking School, Palace Theatre, Littlefield, May 3, 4 and 5.

## ALTON LUMPKIN NAMED FIELD CAPTAIN OF SUDAN TEAM

At a meeting of the board of directors of the Sudan baseball association, it was decided to name a field manager for the local baseball team this year. Duties of this position are to be carried out by the directors and a field captain, Alton Lumpkin was named field captain, and will have charge of coaching and arranging the team.

**CARS WASHED at HOUSTON'S SERVICE STATION**  
On the Point Just East of Home Bakery



There is a modern pleasant way to get relief from Headache, Gas on Stomach, Colds, Heartburn, "Morning After" and Muscular Pains. Just drop one or two ALKA-SELTZER tablets into a glass of water. Watch it bubble—listen to it fizz. As soon as tablet is dissolved, drink the tangy solution.

## Alka-Seltzer

(Analgesic Alkalinizing Effervescent Tablets)  
You will really enjoy the taste—more like spring water than like medicine.  
ALKA-SELTZER, when dissolved in water, contains an analgesic, (Sodium Acetyl-Salicylate), which relieves pain, while its alkalinizing agents help to correct everyday ailments associated with hyperacidity.  
Your druggist has ALKA-SELTZER. Get a 30c or 50c package on our "satisfaction-or-money-back" guarantee.

**BE WISE! ALKALIZE!**

We Join With Many Others in Extending to You a . . .

## CORDIAL INVITATION

to attend the

## Kitchen Chautauqua



Insurance is like cooking . . . Always insist on the best.

## Time for Hail Insurance

It costs so little to have your crop fully protected with hail insurance.

SEE US TODAY!

## Keithley & Hilbun

—INSURANCE AGENCY—

# BASEBALL



## Littlefield's NEW PARK

3:30 P.M. FRIDAY  
APRIL 30

## ROSWELL

Vs

## Littlefield

We'll be Looking For You

# SPECIAL ANNOUNCEMENT

**We Have Discontinued Our Public Auction Sales Until October 1**

In announcing the discontinuing of our weekly Public Auction Sales until October 1, we wish to express our appreciation of the buyers and sellers of stock and implements who have made the sales possible.

Such splendid cooperation as we have received has encouraged us in our undertaking in maintaining a Weekly Public Auction Sale for this section.

WE WILL REOPEN IN THE FALL WITH ENLARGED FACILITIES TO SERVE BUYERS AND SELLERS. AGAIN WE THANK YOU

# C. M. Edwards & Son

COL. JACK ROWAN, Auctioneer

CHARLIE CLARK, Clerk

**A Super-Special for Monday**



Honey-Comb  
**MESH HOSE**

Trimfit beautiful stockings styled in California — just arrived — Priced low at \$1.25 — Limited quantity on sale Monday. PAIR

**\$1**

Pink and White  
**SANDALS**

Patent sandals that have been selling for \$1.39 and \$1.49. Special for Monday only.

**\$1.00**  
PAIR

**Ladies' HATS**

Special for Dollar Day, a group of ladies hats that formerly sold up to \$1.98—Come early for best selection.

**\$1.00**  
EACH

Ideal for Mother's Gift

Ladies'  
**Wash Frocks**

Pretty new styles in fast color frocks. Sizes to fit most any woman.

**\$1.00**  
EACH

Children's  
**Coveralls**

Fast color hickory stripe coveralls, sizes to 8. Good quality — Seldom ever bought for less than 69c — A limited quantity to sell Monday only.



2 Pair For  
**\$1**

**- SHOP AND SAVE AT REPLIN'S! -**

**DOLLAR DAY**

**READ THESE VALUES Monday, May 3 REAP THE SAVINGS**

Large Size  
**Rayon BED SPREADS**

Your choice of either green, pink or lavender colors, in attractive spreads that sold formerly for \$1.69 — On sale Monday only.

**\$1.00**  
EACH

Printed  
**Organdy**

Beautiful organdies in outstanding patterns for graduation frocks. Quality that sells for 98c a yard—Many colors to choose from.

1 1-2 YARDS FOR  
**\$1.00**

Fancy Table  
**Oil Cloth**

Many new and outstanding designs in a good quality oil cloth that will look good and give you good service.

4 YARDS FOR  
**\$1.00**

New  
**BAGS**

Patents, kids, etc. All colors and styles that harmonize with your clothes for summer.

**\$1.00**  
EACH



Dollar Day's Outstanding Value for the Many Women Shoppers!

Printed Batiste  
**Gowns and Pajamas**

Received about two weeks ago and have been selling for \$1.49 fairly fast but for Monday only—we offer this as the best value anywhere on the plains.

**\$1.00**  
EACH

Pretty styles. See them and you won't be able to resist them!

Extra Special — Monday  
One Day Only

**Wash Silk FROCKS**

Washable and wear good — Look nice and are cool for summer wear. \$1.98 has been our low price on these frocks that were actually made to sell for \$2.95 — Buy more than one at this extra low price.

**\$1.00**  
EACH

An Ideal Gift for Mother



Boy's  
**WHITE TROUSERS**

Just the thing for graduation. Good wearing and cool for summer months to come. \$1.39 styles for Monday—

**\$1.00**  
PAIR

Hanes  
**SHIRTS and SHORTS**

Nationally advertised and nationally preferred underwear — Will wear exceptionally well — Will not fade — Full cut, guaranteed broadcloth shorts — Fine combed yarn, full length, good fitting shirts — All sizes.

3 GARMENTS FOR  
**\$1.00**

Wichita  
**OVERALLS**

Well made and full cut. The superior denim used in these overalls make them one of the best you can buy — They are built to wear and can "take it" — Special for Monday—

**\$1.00**  
PAIR

Genuine Mexican Palm  
Hand Woven  
**Straw HATS**

Small and large shapes — Best wearing straw work hats made — Regular \$1.25 value, special—

**\$1.00**  
EACH

**Pique BLOUSES—**  
For ladies. Special to close out Monday.  
—2 FOR **\$1**

**Solid Color LINENS—**  
Pretty new bright colors in linens to make pretty things to wear this summer at little cost.  
—1½ YARDS FOR **\$1**

**Taffeta Slip Material—**  
Peach color and pink. A perfect combination for organdy frocks.  
—4 YARDS FOR **\$1**

**Fruit-of-the-Loom PRINTS—**  
22c quality, the finest obtainable. All fast colors, finely woven.  
—5 YARDS FOR **\$1**

**Ladies' SKIRTS—**  
Linene and pique. \$1.49 values for Monday.  
—EACH **\$1**

**One White Cleaner**  
For all white shoes — Makes buck, suede, linen, canvas, kid and calf a snowy white.  
—25c Bottle For **19c**

**Batistes and Voiles**  
Many pretty colors and patterns to choose from. 4 YARDS FOR—  
**\$1.00**



Salisbury

**Dress SHIRTS**

Wilt-proof collars, guaranteed fast colors — all new patterns in every size — Littlefield's best shirt value Monday at—

**\$1.00**

FREE—39c tie with each shirt—FREE

**Solid Color Organdy—**  
Pink and other pretty solid colors. Regular 69c quality.  
—2 YARDS FOR **\$1**

**Shantung SHIRTS—**  
Sanforized and fast color. Light weight — Cool for hot summer months to come — All sizes to 17. Look like dress shirts, wear like work shirts.  
—EACH **\$1**

Zipper Style  
**Taxi-Kloth SHIRTS**  
Sanforized, will not shrink — grey colors — two pockets — made of genuine taxi-kloth and will wear good. \$1.25 values for Monday only—  
—EACH **\$1**

**Men's Dress Shirts—**  
Another opportunity to buy regular \$1.50 and \$1.65 Shirtcraft shirts at a low price. The sizes are broken and just a few of any pattern, but honest-to-goodness values at—  
—EACH **\$1**

**SUITCASES—**  
Good sized suitcases built strongly. Metal corners. Special—  
—EACH **\$1**

Men's and Boys'  
**Summer Caps—** **25c**  
Light colors including white — Caps in sizes for men and boys — Cool for summer wear. EACH—

**Dotted Swiss**  
All colors in this popular material for summer dresses. 3 YARDS FOR  
**\$1.00**

**REPLIN'S**

LITTLEFIELD, TEXAS

WE JOIN OTHER LITTLEFIELD MERCHANTS IN WELCOMING YOU TO ATTEND THE FIFTH ANNUAL COOKING SCHOOL AND INVITE YOU TO VISIT OUR STORE DURING THESE THREE DAYS . . .

**SPECIALS FOR MAY 3, 4 and 5**



**Table and Floor Lamps**

Beautiful shades and stands . . . and they will make good light . . . Priced from—

**\$2.39** UP



**Electric Fans**

**\$1.29**

**DAY SPECIAL Monday Only**

**Water Bags**

FOR ONLY **98c**



**Card Tables**

Ideal for the party or luncheon and they are priced at only . . .

**98c**

The High Tower "Skycraper"

**Dun-Windcharger**

10-foot steel tower . . . 100 per cent efficient in any kind of breeze.

**\$17.50**

Genuine **RED RUBY WARE**

Pitchers . . . \$1.70  
Glasses . . . 35c  
Plates . . . 69c

**6-Piece Stove Set**

Beautiful flowered designs, in Chinese pottery.

PER SET **\$1.09**



**Dinner Plates**

Come in beautiful glassware . . .

**19c each**

**SEAT COVERS**

**\$1.49 up**

**Mechanics Attention!**

We carry a complete line of Duro tools . . . Famous for their quality, when you defy time and work.

Beautiful Your Car With **Du Pont Cleaner** —and— **Wax Preparations**

**LOWEST PRICES**

**NEW STOCK 6 VOLT Farm Radio Sets**

**\$29.95**

**SOUTHERN AUTO STORES**

LUBBOCK

GARAGE AND FILLING STATION OPERATORS GET OUR WHOLESALE PRICES

LITTLEFIELD

**WINS 1ST PLACE ON CHEESE AT SO. PLAINS FAIR**

**Mrs. R. L. Drake, Yard Demonstrator Takes Honors**

The first prize on neufchatel cheese at the Panhandle-Plains Dairy show was awarded to Mrs. R. L. Drake of Spring Lake. Mrs. Drake made the neufchatel cheese from

whole sweet milk. To 3 1-2 gallons of milk, held at a temperature of 78 degrees F., is added 1-2 pint of fresh clabber milk. After stirring well from 1-3 to 1-2 of a rennet tablet is dissolved in 1-4 cup of cold water and added to the milk. This milk is held at the same temperature for 15 to 18 hours.

Dip the curd out of the container and place gently in a large square of domestic and allow to drain. After all the free whey has drained, work the cheese to the center of the cloth and fold the cloth over. Press the cheese by putting between two boards with a bucket of water on top. When the desired creamy consistency is reached, salt the cheese to taste. To

this may be added chopped nuts, sweet pepper or olives. Mrs. Drake is the yard demonstrator for the Center Home Demonstration club and she is an active cooperater along the other lines of extension work.

Attend the Leader's Cooking School, May 3, 4 and 5.

**BUY NEW OLDSMOBILE FROM DALMONT-WILEMON AGENCY**

Mr. and Mrs. L. W. Jordan are sporting a new Oldsmobile Sedan of a Tullip wood brown tone, delivered Wednesday of last week by the Dalmont-Wilemon agency.

**County Demonstration Notes**

**Improves Clothes Closet**

"When we moved here there was nothing to hang our clothes on except a nail. I placed the metal rod for my dresses low enough for my sister to use it, too," said Jewel Gibson, clothing demonstrator for the Littlefield Senior 4-H club. Jewel has a long rod through the closet which provides ample room for her clothes and those of her sister's. Storage space for bedding and heavy clothes has been provided by building deep shelves at one end of the closet. Above the clothes rod, Jewel plans to have a shelf for her purses and hats.

A shoe rack was made to fit under the dresses. The closet will be completed by painting it a light color after the other shelf is built.

Leader Cooking School, Littlefield, Monday, Tuesday and Wednesday, May 3, 4 and 5.

**LUMS CHAPEL**

Mrs. Thurman gave Mrs. Logette a surprise birthday party last Friday afternoon. They served ice cream and cake. Every one reports a good time.

Miss Jewell Barnett spent Saturday night and Sunday with Miss Maxine Shipman.

Miss Taylor and Miss Essie Lou Malone spent Saturday night and Sunday with Miss Ozell and Treve Walker.

Mr. and Mrs. Ray Hudson and family, Mr. and Mrs. John Nance and daughter, Mozelle, Mr. Abe McCarty's boy, Alvin and Mary Gladys Jones spent Sunday in the Emzy Hobbs home.

Miss Katie Carter, Miss Treve and Ozell Walker, went to see Dorothy Holly at the Littlefield hospital Sunday afternoon.

Attend the Leader's Cooking School, May 3, 4 and 5.

**Miss Lillie Cox And Fred Miller Wed Here Saturday**

The marriage of Miss Lillie Cox and Fred Mueller of Fieldton community was solemnized at the First Baptist parsonage, Littlefield Saturday evening, April 24, at 9 o'clock, Rev. Willis J. Ray, pastor, officiating with the ring ceremony. Miss Bounds and Mr. Muller, also of Fieldton, accompanied the couple to Littlefield, and witnessed the wedding ceremony.

The young couple will make their home in Fieldton.

**Attend Workers Conference Tuesday**

Mrs. Viggo Peterson, Mrs. E. Mueller, Mrs. O. G. Lichte, Rev. and Mrs. Willis J. Ray and Hilary Carter attended the Baptist Workers Conference at Fieldton Tuesday. A large attendance and good program are reported.

Leader Cooking School, Littlefield, Monday, Tuesday and Wednesday, May 3, 4 and 5.

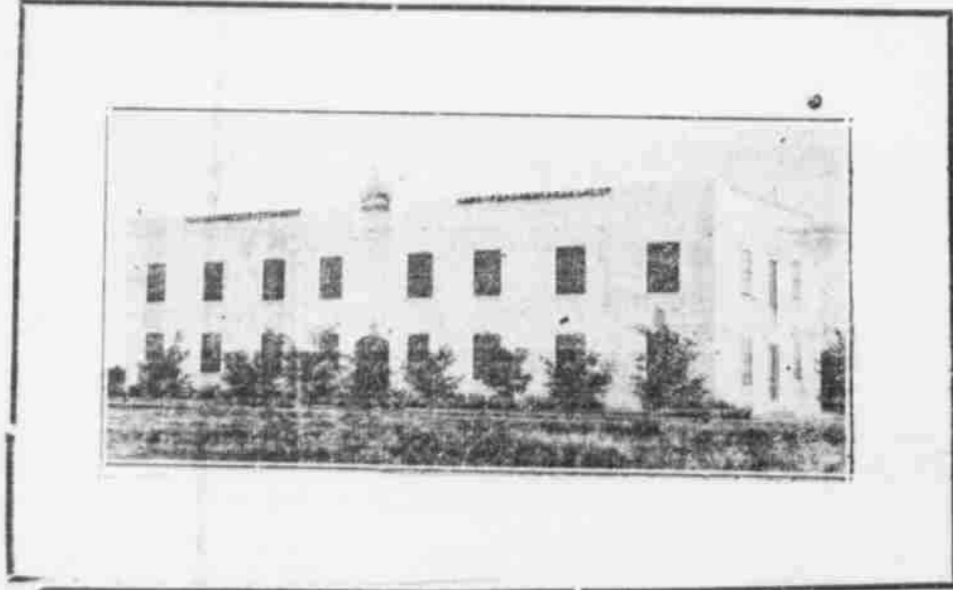

**The Littlefield Hospital**

LITTLEFIELD, TEXAS

Takes this opportunity of extending to each and every member of the medical profession of Lamb and adjoining counties an invitation to make use of our entire facilities at any time which are at all times at your service — and to extend a note of welcome to Dr. Roy E. Hunt, formerly of Houston, upon the occasion of his arrival in our city.

The services of the entire hospital and its staff are always at the disposal of any and every licensed practicing physician. In view of the fact that this hospital is not operated upon a closed staff policy.

**Floyd Coffman**  
SUPERINTENDENT

**The New V-8 Ford**

AGAIN HEADS THE PARADE IN THE LEADER'S

**Kitchen Chautauqua**

**MRS. GERTRUDE BURBANK**

Lecturer for the Kitchen Chautauqua, has selected the—



**FORD V-8**

As her personal car while in Littlefield. "You have no idea of the joys in driving until you own and operate a Ford V-8," says Mrs. Burbank.

**DON'T MISS THESE**

**USED CAR Buys!**

When shopping for quality and price in a used car, don't fail to see us before you buy. We're listing here FOUR of the many used car values that you have to choose from . . . these four are specials for this week . . . see them!

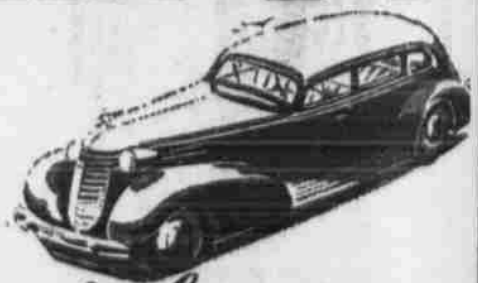

at the Price YOU CAN AFFORD

**1935 FORD TUDOR . . . . . \$400**

**1936 Ford Tudor With Trunk— \$495**      **1931 Ford Coupe \$135**

**1931 Ford Truck \$175**  
With closed cab and factory body, long wheel base . . . . .

WRITTEN GUARANTEE ON EACH SALE!  
**Hall Motor Co.**

Sales—  —Service

**ROSWELL TO MEET LITTLEFIELD IN INITIAL GAME AT NEW BALL PARK**

Mayor Pat Boone will pitch the first ball, and County Attorney Billy Hall will receive it in the official opening of Littlefield's new ball park and the playing of the first game since the organization of the new club.

Music will be furnished by the high school band.

This will be the first year in several years that Littlefield has had a ball club.

The opening of the new park and the initial game will be at 3:30 p. m. Friday. Roswell, member of the West Texas League, will be the opposing team.

The next game at the new park will be Sunday at 3:30 p. m., when the locals will meet the Amerada Oilers of Hobbs, N. M.

**HART CAMP NEWS**

A large crowd enjoyed the play, "The Destruck Skule of Several Years Ago," given by the P. T. A. Friday night. The ladies dressed as school girls of several years ago, and acted under the rules of the old school. The play brought forth a continuous laugh from the beginning to end.

The ninth grade and their sponsors went to Carlsbad, Friday afternoon. They went through the caverns Saturday. The group had a

very enjoyable trip.

Miss Ozella Hood and Cecil Womack were married Saturday night. Mrs. Womack is the daughter of Mr. and Mrs. J. E. Hood. She attended school here. Mr. Womack is the son of Mr. and Mrs. J. L. Womack. He was attending school in Plainview. The young couple will make their home in our community. We all wish a happy life for these two young people.

Melba Jo Brown has been out of school for several days.

**Santa Fe Prepares To Run Trains 85 Miles Per Hour**

A crew of ten Santa Fe employes have been working on the Santa Fe tracks between Littlefield and Clovis, N. M., for the past week, straightening the curves in the tracks. This work, according to H. C. Pumphrey, local Santa Fe agent, is in connection with a general program to increase the speed of trains, and that they are making the track good for 85 miles per hour.

Prizes galore at the Lamb County Leader's Cooking School, May 3, 4 and 5.

**THEME CENTRE OF THE NATION'S FAIR OF 1939**

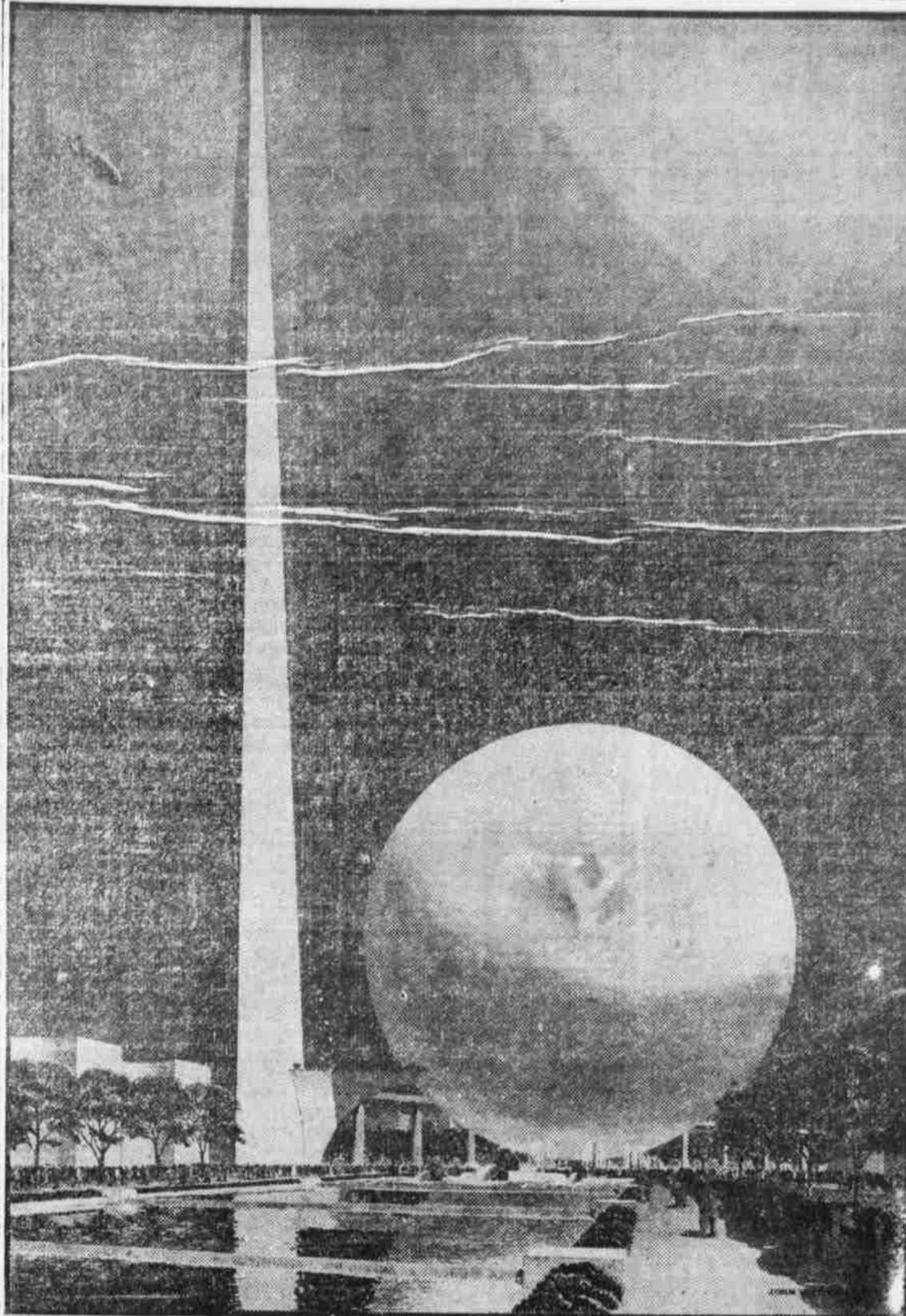

NEW YORK (Special)—The Perisphere, 200-foot, steel-framed bubble riding the spray of fountains, and the Trylon, 700-foot triangular needle, employing simple forms never before used in formal architecture, as joint structures will form the central spectacle of the New York World's Fair. Designs have been approved and foundations will be started immediately.

The sphere, under lights and projectors at night, will appear as revolving. Inside, from a circulating platform, the visitor will behold vast panoramas showing man's accomplishments and the possibilities of Tomorrow. The three-sided shaft, source of the "Voice of the Fair," will carry a beacon light. The structures will comprise a thousand wonders of construction, light, sound, color and movement.



**FROCKS Banquet and Evening Dresses**

and... "Pretty as a Picture" FROCKS

for the... GRADUATE

Crepes — Organdies — Taffetas — in fact, most any material you desire. You'll be easy on the eyes in a frock from this store.

Frequent trips to market keeps us in touch with the very latest — the very smartest — and we present for your approval gowns selected with care from the most glaringly lovely creations of the season.

We invite you to make a selection.

**SMARTLY TAILORED SUMMER SUITS ENSEMBLE DRESSES HATS AND ACCESSORIES that will thrill you!**

Have you slipped easily and trimly into a Bantam Cloth Summer Suit? You'll like their smart trimness — and they're very cool, of course. Colors that are most pleasing to your type.

Ensemble dresses in the season's best — and hats and accessories that give those added touches complementing attractive dresses and gowns.

SMART DRESSERS PREFER THE FASHION DRESS SHOP

**The FASHION DRESS SHOP**

MRS. JOHN HARVEY, Mgr.

**WORK STARTED ON E. L. WILSON WEST OF PEP**

Crew of 15 Men Arrives, Working in Three Shifts

Work has started in the drilling of the E. L. Wilson et al No. 1, Yellow House Land company, well west of Pep, 22 miles southwest of Littlefield.

Albert Gackle is superintendent of the Hirschback Drilling com-

pany, who has contract to drill this well for E. L. Wilson, et al, and R. J. Upton is head driller.

A crew of 15 men arrived in Littlefield this week to work in three shifts, and work will continue day and night until the well is completed.

The steel derrick was completed Tuesday, it being 129 feet high, and the tallest derrick so far in this section. New equipment throughout is being used including Deisel engines. The well will be drilled with rotary tools until a depth of over 4000 feet is reached, at which time it will be standardized.

C. J. Duggan reports progress in assembling block and clearing title in the Whitharral Drilling Block, 11 miles south of Littlefield, just west of Whitharral. Lofflan Bros. of Tulsa, Oklahoma have the contract

to drill this well, and drilling operations will start as soon as titles are accepted.

Mrs. Ben Porcher and son, Ben, Jr. returned home Tuesday from Bayside, where they had been visiting Mrs. Porcher's parents, for the past three weeks.

Dr. H. C. Eargle of Dublin is now connected with the CCC camp here, relieving Dr. Ashbaugh, who was transferred to Dublin.

**Too Late To Classify**

HEMSTITCHING—5c yard. All work guaranteed. Miss Eliza Ramsey, one block west of city limits on Highway No. 7—at L. D. Reed place. 4-1tp

WANTED—Experienced man and experienced saleslady for work in store. Popular Store, Littlefield. 4-1tc

FOR RENT—Bedrooms and one 1-room apartment. See Mrs. J. I. Carroll, corner Phelps Avenue and South Tenth Street. 4-1tp

WANTED—Several young men to train for Diesel employment. Write or call at room 9, Hi-Way hotel, Littlefield, on or before Monday. 4-1tp

NO OTHER GIFT FOR MOTHER like your photograph. Make your appointment at Chisholm's Studio. 3-1tc

FOR SALE — Broomcorn seed. Best quality, state tested, standard and dwarf. Across from Stone's in Littlefield. G. B. Alguire & Son. 3-2tc

FOR RENT—Furnished bed room, private entrance. 800 East Fifth Street. 3-1tc

FOR SALE—Big shoats, \$5 each. Cream peas for planting, 5c pound. Inquire at this office. 3-1tp

HOW ABOUT THOSE PHOTOS FOR MOTHER'S DAY? Get prices at Chisholm's Studio. 3-1tc

ROOM AND BOARD for two men—See Mrs. Bridges, 422 West Fifth Street. 3-1tp

REWARD—For return to Hall Motor company, large light brown duck cover for truck, lost Wednesday in or near Littlefield. 3-1tp

CASH FOR field peas and beans. Across from Stone's in Littlefield. G. B. Alguire & Sons. 3-2tc

**SPECIALS FOR DOLLAR DAY MONDAY, MAY 3**

<b>HOSE</b> Extra value, \$1 hose <b>79c</b>	<b>SLIPS</b> Regular \$1.49 seller. Extra special for Dollar Day— <b>\$1.00</b>
--	---

<b>WASH FROCKS</b> Regular \$1.95 frocks. These are extra good quality and smart in appearance. <b>\$1.00</b>
---

<b>BAGS</b> Dollar Day you can buy a \$1.95 bag for only— <b>\$1.00</b>	<b>HATS</b> The season's smartest, and regular \$2.95 sellers. Dollar Day— <b>\$1.00</b>
---	--

**The FASHION DRESS SHOP**

MRS. JOHN HARVEY, Mgr.

**Lamb County Leader**

"The South Plains Greatest Weekly Newspaper"

**75c**

Per Year

in Lamb and adjoining counties.

New or Renewal Subscriptions

This Special Offer for a Short Time Only

**FREE**

Ironing Board Pad or Cover

A very limited number of pads and covers on hand.

**ACT TODAY**

# Clubs - - Women's Interest - - Social Events

## Mrs. Mancil Hall Hostess Thursday Luncheon Club At Lubbock Tea Rooms

As a courtesy to members of the Thursday Luncheon club, Mrs. Mancil Hall entertained the group at a luncheon at the Ragdale's Tea Rooms, Lubbock, Thursday at 1 o'clock.

Bowls of beautiful mixed flowers graced the tea tables, at which bridge was enjoyed following the games.

Prizes were awarded to Mrs. Wilmon.

The guest list included: Mesdames Rumback and Mrs. Oscar Wilemon, Oscar Wilemon, Jack Henry, Willie Rumback, Earl Hopping, J. H. Barnett, Payne Wood and Mrs. W. D. Benson of Lubbock.

### James A. Gowdy And Mrs. Sasser Wed At Clovis, N. M.

The marriage of Mrs. Drucilla Sasser of Clovis, N. M. and James A. Gowdy of Olton was solemnized Saturday night at Farwell, Rev. North, Baptist pastor of that city, performing the ceremony at the parsonage.

Mr. Gowdy is a practicing attorney of Olton, where he has been a resident for several years.

The couple will make their home in Olton.

### Miss Hagan And Mr. McMasters Wed At Anton April 17

Miss Yeuleta Hagan and Marvin McMaster of Anton were married Saturday, April 17, at Littlefield. Bro. Jack McCormick performing the ceremony.

The bride is the daughter of Mr. and Mrs. R. C. Hagan. She was graduated from Anton high school with the 1933-34 class.

The groom is the son of Mr. and Mrs. L. F. McMaster. He is connected with a local wholesale oil agency.

### Mr. And Mrs. Stubbs Honored On First Wedding Anniversary

Mrs. and Mrs. W. S. Stubbs were honorees on their first wedding anniversary at a dinner party at the home of Mrs. Emma Choice, Monday evening, when Mrs. Choice, Mrs. Dave Hicks and Mrs. Carl Hudgins were hostesses.

The program included a mock wedding, in which Miss Pebble Flemister was the bride; Dave Hicks the bridegroom; Carl Hudgins was the preacher; and accompanied by Miss Jewell Flemister at the piano. Mrs. Dave Hicks sang, "I Love You Truly." Mr. Townsend, Mrs. Stubbs' father, gave the "groom" away.

Following the program, dinner was served to Mr. and Mrs. Townsend, Mr. and Mrs. Dave Hicks, Mr. and Mrs. Carl Hudgins, Mrs. Emma Choice and daughters, Misses Jewel and Pebble Flemister.

Attend the Leader's Cooking School, May 3, 4 and 5.

## VERY LATEST

By Patricia Dow



Designed in sizes: 36, 38, 40, 42, 44, 46, 48, 50 and 52. Size 38 requires 4 3/4 yards of 39 inch material, plus a 12 inch square piece of lace for the jabot. With short sleeves 4 1/2 yards.

**FOR LARGER FIGURES**

Pattern 8933: For the mature woman who courts elegance, this gracious and graceful daytime or afternoon frock provides a quality of luxury without straining the purse. The neckline is right, the yoke and jabot are soft and slenderizing, and the panelled skirt flares just enough. Further, there is a choice of long or short sleeves, depending on your personal taste.

Be elaborate in velvet with a real lace jabot and rhinestone buckles. Be tailored and in a flat crepe with a pique front and a bone fastener. Be trim and neat in gingham with the short sleeved version and no adornment at all.

For PATTERN, send 15 cents in coin (for each pattern desired), your NAME, ADDRESS, STYLE NUMBER and SIZE to Patricia Dow, Lamb County Leader Pattern Dept., 115 Fifth Avenue, Brooklyn, N. Y.

### Attend Eastern Star At Lubbock

A number of Littlefield Eastern Stars were guests of the Lubbock Chapter Tuesday night of last week, when an obligation ceremony was carried out.

Those attending from Littlefield were: Mesdames J. R. Coen, W. J. Aldridge, F. O. Boles, Alex McGehee, Quinton Bellomy, Oscar Wilemon and Willie Rumback.



### YOUR HAIRCUT

Is Very Important to Your Appearance

We are especially skilled in . . .

Ladies' Haircuts And Invite Your Business

## DeLUXE Barber Shop

Opposite Ware's Department Store  
GERTIN FOWLER, Prop.

### Mrs. W. H. Gardner Hostess El Martis Club At Bridge

Complimenting members of the El Martis club, Mrs. W. H. Gardner entertained Tuesday afternoon at three tables of bridge.

High score prize was awarded Mrs. E. S. Rowe.

Attending this social event were: Mesdames J. H. Barnett, Sam Patton, B. L. Cogdill, J. D. Dodgen, Mallory Etter, S. J. Farquhar, J. O. Garlington, L. C. Hewitt, E. S. Rowe, W. D. T. Storey, Oscar Wilemon and Jess Elms.

### Organize Choir At Presbyterian Church Last Week

A choir has been organized at the Presbyterian church, which group practised for the first time Wednesday night of last week.

E. O. Melver was elected President; Mrs. G. M. Shaw Director, and E. A. Bills assistant director; Secretary, Mrs. Ira Woods; chairman membership committee, Arthur Mueller; Organist, Miss Laura Virginia Bills.

### Mrs. Viggo Peterson Hostess Faithful Workers Class

The Faithful Workers class of the First Baptist church Sunday school enjoyed their regular monthly covered dish luncheon Thursday at 1 o'clock at the home of Mr. and Mrs. Viggo Peterson.

Spring flowers decorated the home for the occasion.

Various games were enjoyed, and Mrs. J. M. Stokes favored the guests with a reading.

Those present were: Mesdames W. E. Henthman, W. G. Street, F. O. Boles, T. A. Henson, Pryor Hammons, McAfee, Lena Howard, W. J. Aldridge, O. S. Sullivan, Jamie Phipps, Burleson, C. O. Griffin, W. J. Ray, T. S. Sales, Henderson, J. M. Stokes, Pearl Hardberger, M. P. Cornett, Lon Smith, Viggo Peterson, L. R. Crockett and Eugene Latimer.

### OIL FIELD SUPPLY HOUSE AT WHITEFACE

Rumors are afloat that there is to be an oil field supply house

located at Whiteface. Trackage may be secured on the Santa Fe right of way.

Try a Leader Want Ad.



MRS. GERTRUDE BURBANK

We invite you to attend the . . . LAMB COUNTY LEADER

## COOKING SCHOOL

and before leaving, let us service your car. Cars Washed . . . Lubrication Service . . . Flats Fixed . . . Free Road Service . . . And Good Gulf Products.

## L. R. SEWELL SERVICE STATION

## M. M. (Jimmie) Brittain

Well Known Littlefield Pharmacist, Who Will Soon Open—

### BRITAIN'S PHARMACY

Next Door to Marinella Beauty Shop

Extends greetings to the women of Littlefield and territory, and joins with other Littlefield businesses in extending a cordial welcome to the—

### LEADER'S KITCHEN CHAUTAUQUA

Palace Theatre, Littlefield

May 3, 4 and 5

## Professional Announcement

Commencing May 1, Dr. Roy E. Hunt, formerly of Houston, will be associated with me as a specialist in surgery.

Dr. Hunt comes to Littlefield from the Jefferson Davis Hospital, Houston, after three years as chief resident surgeon of that institution.

## Thos. B. Duke M. D.

Offices—Duggan Building Littlefield



MRS. GERTRUDE BURBANK

### MRS. GERTRUDE BURBANK

Leading Culinary Expert

WILL TELL YOU . . .

## "It's What You Eat That Counts"

The season of the year is approaching when most people include Ice Cream in their daily diet. Be sure you choose BELL'S . . . "The Better Kind" . . . a product that is expertly mixed . . . Perfectly Pasteurized . . . Thoroughly Homogenized . . . Correctly Frozen . . . All in One Continuous Process.

CHOOSE BELL'S ICE CREAM . . . It's frozen fresh every day in the year.

—ATTEND THE—

### LEADER KITCHEN CHAUTAUQUA

AND LEARN MORE ABOUT THIS WELL KNOWN PRODUCT:

## Bell Ice Cream Co.

BELL'S ICE CREAM IS SOLD IN LITTLEFIELD BY LEADING DEALERS.

### MISS ILA GREENE TO REPRESENT LOCAL HIGH SCHOOL AT TECH FIESTA

Ila Greene was selected by the girls' class to represent Littlefield High School at the annual fiesta to be held at Tech college, April 30. The athletic department college sponsors a fiesta which invites representatives from neighboring high schools, and one of the gala affairs of the college social calendar.

and included: Prayer, Miss Luzelle Bryan, devotional, The Holy Spirit in Missions, Miss Eloise Lindly; their Country, Miss Juanita Scott; their Religion, Miss Velma Lee Lowe; St. Martin of Tours, Miss Luzelle Bryan; the Maid of Orleans, Miss Nora Mae Greene; song, Lend the Light, Coming to America, Rather Fleche, and Juanita Terrell; Dismissal, Miss Phionita Ray.

Those present were: Misses Eloise Lindly, Juanita Scott, Juanita Terrell, Othella Thompson, Modena Oldham, Velma Lee Lowe, Phionita Ray, Luzelle Bryan, Emma Francis Weatherly, Francis Barton, Earlene Parker, Lola Mae Scott, Nora Mae Greene, Evelyn Griffin, Mrs. Viggo Peterson and Mrs. T. A. Henson.

### Return From Fishing Trip To South Texas

Mr. and Mrs. C. C. Tremain, Mr. and Mrs. A. G. Hemphill and Mr. and Mrs. D. G. Hobbs returned Sunday night from a two weeks' fishing trip to South Texas.

After spending a week at Port Isabel, Mr. and Mrs. Tremain and Mr. and Mrs. Hemphill were joined by Mr. and Mrs. Hobbs, and the party went to Brownsville, and from there fished for several days on the Boca Chica Bay, which is at the mouth of the Rio Grande River.

Mr. Tremain reported a splendid trip and plenty of fish, which included Red Trout, etc.

### Wayne Arnold Host To Friends At Ice Cream Party

Wayne Arnold was host Sunday afternoon to a group of his friends at the Arnold residence, when an ice cream feast and outdoor party was enjoyed.

After feasting on home-made ice cream, volley ball and baseball were enjoyed, after which the group went bicycle riding.

Those enjoying Wayne's hospitality were Pryor Hammons, Reeves Hawkins, Willie Bradley, Robert Dennis, Camille Arnold, Foch Phipps, Elmo Jones, Don Eagan, B. D. Garland, Jr., Charles Franz and Babe Hammons.

### Past Matrons Club Entertained By Mrs. E. S. Rowe

Members of the Past Matrons club were guests Friday afternoon of Mrs. E. S. Rowe at three tables of bridge.

Vases and bowls of lilacs and other cutflowers decorated the entertaining rooms.

Scoring high in the games were F. O. Bole and Mrs. H. W. Wireman.

Following bridge, refreshments were served to Mesdames Sam Barton, F. O. Bole, W. G. Street, Lena Howard, H. W. Wiseman, J. H. Barnett, J. M. Stokes, S. J. Farquhar, J. D. Dodgen, Jess Elms, Wayne Carlisle and W. H. Gardner.

### Spade 4-H Club Meets

The Spade 4-H club opened the club meeting last week by singing, "Pack Up Your Troubles in Your Old Kit Bag," we also played a game.

Every girl had their culotte dress finished and we modeled them. Mr. Shellfield, our sponsor looked them over.

We have three new members which are Geraldine Lynch, Nellie Mae Poteet, and Mary Louise Monroe.

### SENIOR CLASS TO-

(Continued from page one)

It is a college play with plenty of excitement and gosses.

The cast is as follows: Betty Ann Hilliard, Susan Robinson, Ila Greene, Alice Lynn Street, Pauline Wallace, Louise Thornton,

Frances Humphries, Anita Hanks, Hall Rowe, Jimmie Wedell, Olene Wright, Wilford Moore, James Foust, Bernard Lambert, Ramey Wilson, Bess Lair, Evonia Hawthorne and Calvin Brazael.

### TO CLOSE SEED&

(Continued from Page One) raising of the limit this year to \$400 for any one grower. Loans bear 4 per cent and are due next fall. This government agency has been a great help to Lamb county.

### Reports Catching Young Shark On Fish Line

Mr. and Mrs. J. A. Lilly and Mr. and Mrs. Shirley Blakley and young son, Ronnie, returned Friday from a ten day trip to South Texas.

They visited San Angelo, San Antonio and enjoyed fishing at Corpus Christi.

Mr. Lilly reports they caught about 25 or 30 trout, mackerel, etc.

Mr. Lilly reports that little Ronnie, who is aged 3, caught a young shark on his line, which was as large as himself and that as he was trying to yank it in, he kept saying, "I have a big 'un—I have a big 'un." They report a splendid trip.

### T. J. WATSON IS IMPROVING PROPERTY

T. J. Watson is doing considerable improvement to his residence property on West Second street.

A new fence has been built around his property, and shrubbery, including rose bushes, and other flowers are being planted.



### A Local Doctor Says . . .

"I'll send a patient to Walter's for prescription filling anytime! It's one drug store that can be depended on to use only the purest drugs and the most accurate compounding. And, after all, that's what a doctor and his patients have a right to expect in every prescription job."

PHONE 12  
"THE DRUG STORE ON THE CORNER"

Specity WALTERS DRUG CO.  
PRESCRIPTIONS and be SURE

### EVERY WOMAN LIKES A SMART APPEARING CAR!

We specialize in giving your automobile that smart, clean appearance.

Especial care is taken in the servicing of automobiles operated by women. Your business is invited.

VACUUM CLEANING . . . WASHING AND GREASING . . .  
TEXACO FIRE CHIEF GASOLINE . . . HAVOLINE MOTOR OIL . . . TEXACO MOTOR OIL . . . FIRESTONE TIRES.



CITY HALL  
Texaco Service Station  
Opposite City Hall, Littlefield  
Phone 111  
DENNIS JONES, Prop.

### SOCIETY.

### A Girls Meet Henson Home Thursday Afternoon

The A. Girls of the First Baptist church met Thursday afternoon at the home of Mrs. T. A. Henson for a mission program, the subject being "French People and Customs."



### ICE VAULT NOW OPEN

CURB SERVICE  
PROMPT SERVICE  
CORRECT WEIGHTS

Bring your cream, poultry, eggs and fishes here Dollar Day.

LARGE WAITING ROOM . . .  
PLENTY OF ICE WATER!

WATSON PRODUCE  
Littlefield Phone 126

## Special Club Offers

### Lamb County Leader

In Lamb And Adjoining Counties **75c** ONE YEAR

### IRONING BOARD PAD OR COVER FREE!

With each one year subscription, or renewal, to the Leader, we will give a pad or cover FREE!

### LAMB COUNTY LEADER AND 3 LEADING MAGAZINES

ALL FOR ONLY

**\$1.50**

### HERE'S HOW YOU DO IT!

Check 3 of your favorite magazines and this newspaper.

GROUP A—PICK 2	GROUP B—PICK 1
American Review . . . 1 Yr.	Household Magazine . . . 1 Yr.
American Boy . . . 1 Yr.	Gentlewoman Magazine . . . 1 Yr.
Call's Magazine . . . 1 Yr.	Woman's World . . . 1 Yr.
Crime Confessions . . . 1 Yr.	Breeder's Gazette . . . 1 Yr.
Finder (Weekly) . . . 1 Yr.	Country Home . . . 1 Yr.
Home & Gardens . . . 1 Yr.	The Farm Journal . . . 1 Yr.
Home Herald . . . 6 Mos.	Good Stories . . . 1 Yr.
Home Grower . . . 6 Mos.	Successful Farming . . . 1 Yr.
Home Arts—Needlecraft . . . 1 Yr.	Southern Agriculturist . . . 1 Yr.
Home Classic . . . 1 Yr.	Illustrated Mechanics . . . 1 Yr.
Home Stories . . . 1 Yr.	Progressive Farmer . . . 2 Yrs.
Home Play . . . 1 Yr.	Dixie Poultry Journal . . . 1 Yr.

LEADER AND SEMI-WEEKLY 1 YEAR **\$1.25**

ABOVE OFFERS GOOD ONLY IN LAMB AND ADJOINING COUNTIES

## Lamb County Leader

"The South Plains Greatest Weekly Newspaper"

Special Prices for Week End, and MON.-TUES.-WED.

# Sale of MEATS

## Welcome To Littlefield

We urge you to attend the Leader Kitchen Chautauqua at the Palace Theatre next Monday, Tuesday and Wednesday, and invite you to come and see our store full of nationally known brands of foods and the highest quality market specials . . . all in readiness and displayed for your convenience. Hear Mrs. Burbank tell you of Kersey's Foods at the Kitchen Chautauqua.



### JELLO

All Flavors Pkg.

**5c**

### Lettuce

Large Crisp Each

**4 1/2c**

### New Potatoes

Large Red Pound

**4 1/2c**

### FLOUR

Tulia's Best

24 lbs. . . . . 95c  
48 lbs. . . . . \$1.85

### FOOD NEWS

Libby's Medium Can— 3 for

**Tomato Juice 23c**

Mrs. Tucker's— 8 Lb. Carton

**SHORTENING \$1.14**

Lipton's—

**TEA 1-4 lb. . . . . 23c**

1-2 lb. . . . . 44c

Bulk— Lb.

**COCOANUT . . . 20c**

Libby's— 2 1/2 can

**PEACHES . . . 19c**

K. C.— 25 Oz. can

**Baking Powder 19c**

Miracle Whip—

**Salad Dressing**

Quart Jars . . . . . 35c

Pint Jars . . . . . 23c

Crystal White— 7 Bars

**SOAP . . . . . 25c**

Cured HAMS  
Center Slices  
Lb. . . . . 39c

CHEESE  
LONGHORN  
Pound  
**22c**

Sliced BACON  
Lb. . . . . 35c

ROAST, Chuck  
Lb. . . . . 17c

SWISS STEAK  
Pound  
**25c**

Shoulder  
Lb. . . . . 17c

# Kersey Food Store

TON '0  
MBER 35

ear  
a fence  
e but at  
a fence  
d lasting  
hen this  
0.  
ave the  
spaded  
several  
tion 2)

S  
iel  
Re-

**New York Makes Plenty of Room For Nation's Fair Of 1939  
As Shown By Aerograph Of Site In Heart Of City**

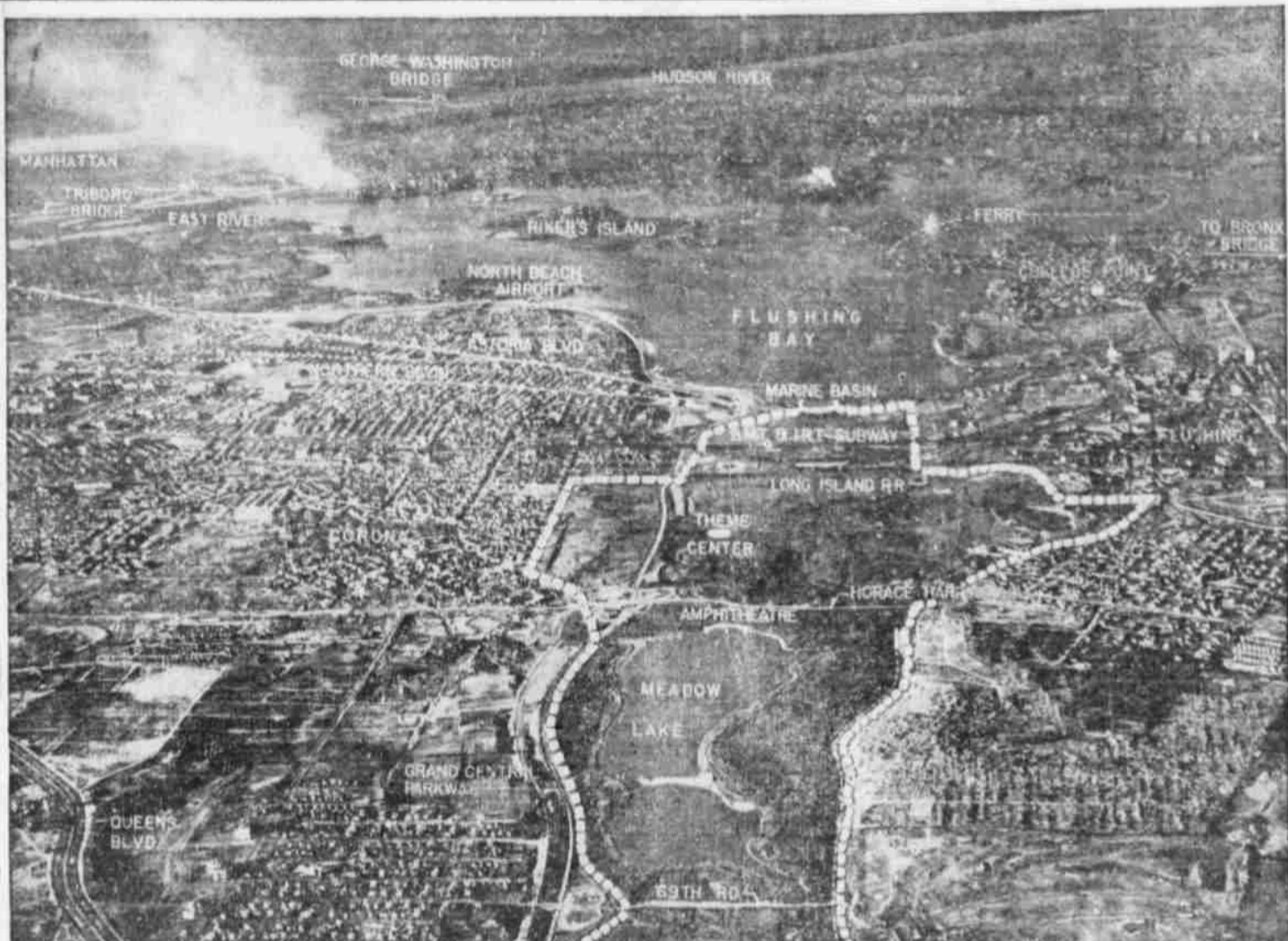

NEW YORK (Special)—All doubts aside. There is enough ground in this compact city for the New York World's Fair of 1939. You can't fool a modern camera operated from a plane flying a mile high over the approximate center of the metropolis. There in the photograph, within the heavy dotted white line, is the major portion of the 1216 1/4-acre exposition site.

The world has been wondering whether New York really has room enough to stage such a big event.

The expanse of ground was made for the 1939 Fair and an eventual city park through one of the largest movements of earth undertaken in the East. A corps of engineers, in a few months time, transferred 7,000,000 cubic yards of dry fill and excavated for the lagoons shown in the foreground. The once tidal Flushing river has a new course. Tide control gates now maintain the lake and stream levels with spring water.

The picture shows the main arteries of travel to the Fair grounds, as well as Manhattan only 14 to 25 minutes away, depending upon the mode of excursion. The arrow at the extreme right points to the proposed Whitestone bridge, which is expected to be completed in time for the Exposition.

From the Theme Centre, spotted on the photo in the section between the Long Island railroad and Horace Harding boulevard, will radiate the broad avenues and esplanades of the main exhibit area. The mile-long section on the nearer side of the boulevard and to the right of Meadow Lake will be devoted to amusements. The first buildings, of the 300 estimated as necessary to housing the Fair, will begin to arise this spring. Early in the coming season, too, hundreds of grown trees, including American elms of 20-inch trunk diameter, will be set in the central exhibit area as a first step in a landscaping operation that will embower the exposition in foliage.

**REV. W. F. BOSEN APPOINTED PASTOR  
PLAINVIEW CHURCH; TO BE SUCCEEDED  
HERE BY REV. CHARLES DVORAK**

Rev. W. F. Bosen, who has been pastor of the Catholic churches at Littlefield and Pep for the past year and one half, has been appointed pastor of the Plainview church.

Rev. Bosen will be succeeded in the pastorate of the Littlefield and Pep churches by Rev. Charles Dvorak, who is returning to this city after having been pastor of the church at White Deer for about two years.

Rev. Bosen came to Littlefield from Amarillo, where he was assistant pastor of the Cathedral. Since coming to Littlefield he has made a large number of friends who will regret his departure from this city.

"All my friends of Littlefield and section will receive a cordial welcome at the Plainview rectory," said Rev. Bosen.

The Littlefield pastor will leave for his new field early next week.

Mr. Duggan addressed the evening on the oil activity in section, and the necessity of roads, paving of streets, etc.

Mrs. L. C. Odom of Slaton a guest of Mr. and Mrs. E. O. Iver over the week end.

Mrs. E. O. Melver was confined to her home last week by a stomach ailment.

Mr. and Mrs. J. W. Keithley the week end at Sunray, the hosts of their daughter and her law, Mr. and Mrs. Harold B.

**MRS. TUCKER'S  
SHORTENING**  
Is the Choice of the—  
**DeLANO CAFE**  
One of Littlefield's Most Modern Restaurants  
Mrs. Roy Blessing, Prop.

**C. J. DUGGAN GUEST  
AT ROTARY LUNCHEON  
AT LEVELLAND TUES.**

C. J. Duggan was guest of Hervey Poole, a former Littlefield man, at the Rotary luncheon meeting Tuesday in Levelland.

**WELCOME  
To Littlefield!**

We join with other business concerns of Littlefield in welcoming you to hear Mrs. Gertrude Burbank, conductor of the Leader's—

**COOKING SCHOOL**

And to the motorist, we urge you to use the best gasoline and oils in your car. Have your car filled with Magnolia products next time.

**L. R. CROCKETT**  
Magnolia Wholesale Agent



**EXECUTIVES OF  
CLASS B TEAMS  
SET GAMES**

**First Contest Is Scheduled  
For September  
24th**

At a meeting held at the Hilton Hotel Lubbock, on April 17, executives of Class B schools made football schedules for the coming year. It was decided that every Class B school in this district should play every other team.

Littlefield's schedule for the 1937 season is as follows:

- Sept. 24, Littlefield vs. Tahoka, place undecided.
- October 1, Littlefield vs. Lubbock Cowhams, at Littlefield.
- October 8, Littlefield vs. Slaton, place undecided.
- October 15, Littlefield vs. Brownfield, place undecided.
- October 22, Littlefield vs. Rails, at Littlefield.
- October 29, Littlefield vs. Crosbyton, place undecided.

byton, place undecided.

- November 5, Littlefield vs. Olton, at Littlefield.
- November 11 or 12, Littlefield vs. Levelland, at Levelland.
- November 19, Littlefield vs. Post, at Littlefield.
- November 25, Littlefield vs. Lamesa, at Littlefield.

boy, let the family skeleton out of the closet and proved to be help disguised as adversity when things began to brighten up.

M. S. Layfield's Wildcat band furnished music between acts.

Proceeds of the play will be used for the annual Junior-Senior banquet.

Mr. and Mrs. J. R. Upton have moved into the R. A. Bigham home for the summer. Mr. Upton is the head driller for the Herschbach Drilling company, who has a contract to drill the E. L. Wilson No. 1 Yellowhouse Land company well just west of Pep.

**Ten Game Schedule  
Announced By Coach  
Of Levelland Schools**

Levelland, April 24. (Special)—Bill Stevens, head coach of the Levelland schools announced a ten-game schedule for the coming season. Seven games are to be played at home. All home games will be played at night with the exception of the Thanksgiving game with Brownfield.

- September 11 — Olton at Levelland, night.
- September 24—Post at Levelland, night.
- October 1 — Levelland at Rails, Night.
- October 8—Tahoka at Levelland, night.
- October 15—Levelland at Crosbyton, afternoon.
- October 22—Lamesa at Levelland, night.
- October 29—Levelland at Slaton, night.
- November 5—Open date.
- November 12—Littlefield at Levelland, night.
- November 19—Lubbock B at Levelland, night.
- November 25 (Thanksgiving game)—Brownfield at Levelland.

**PERSONALS**

Mr. and Mrs. Townsend of Dallas are visiting their daughter and son-in-law, Mr. and Mrs. W. S. Stubbs.

Carl Hudgins was in Amarillo on business Saturday.

Mrs. Emma Choice and Miss Pebble Flemister spent Saturday night and Sunday in Lubbock, guests of Mr. and Mrs. W. N. Cosby.

Miss Jewell Flemister visited friends at Hobbs, N. M. over the week end.

W. H. Walker and daughter, Eadythe, spent the week end at Ballinger, where they visited Mr. and Mrs. L. J. Campbell. Mrs. Campbell is a daughter and sister of the Littlefield residents. On the trip home Mr. Walker and Miss Walker came by way of San Angelo, Lamesa and Big Spring.

M. B. Edwards, 13 year old son of Mr. and Mrs. Dick Edwards, has returned to school after a week's illness. He was threatened with pneumonia.

**Seniors To Play  
Prospective Teams  
Football Thursday**

At 2:30 p. m. Thursday the seniors of last year will play a game of football with the prospective teams for the coming season at the Seely Field here.

**High School Junior  
Play Well Attended**

The Junior play, "Look Who's Here", given in the auditorium last Friday night by the Junior class was an outstanding success, and was attended by students and patrons.

Fosh Phipps succeeded in getting the sympathy of the audience in the role of a hen-pecked husband, while Nettie Belle Batton was cleverly shrewish at the job of hen-pecking.

Ruth Pumphrey was a "knock-out" as the rich aunt who opposed marriage.

T. A. Henson and Ruby Nell Cobb found life slightly confusing when there was a mix up of marital affairs which did not clear up any with the appearance of the former lover (Wyvonne Loven) of the hen-pecked husband.

Charles Heathman, the grocery

Mrs. C. M. Edwards, who has been very ill and confined in the Littlefield hospital, is reported to be slightly better.

Little Garry Pass, son of Mr. and Mrs. Bill Pass, was ill with tonsillitis last week, and was taken to Lubbock Thursday for treatment Thursday.

Rev. Donald Harris, George Neely and E. A. Bills attended Presbytery at Amarillo Thursday and Friday, returning home Friday night.

Garry, little son of Mr. and Mrs. Bill Pass, who has been ill with tonsillitis, is much improved. He was taken to Lubbock Thursday by his mother for treatment at a Lubbock sanitarium.

Edith Lee, little daughter of Mr. and Mrs. Lee Cagle of Circle Back, was brought to Dr. Thos. B. Duke's office here for treatment Saturday.

Dr. Ira E. Woods was in Lubbock on business Friday evening.

**DIES UNEXPECTEDLY**  
Mr. Curry of 1 1-2 miles northwest of town received a message Wednesday morning that his mother died unexpectedly at her home near Sweetwater, and he left immediately for that city.

**CARS WASHED  
at  
HOUSTON'S  
SERVICE STATION**  
On the Point Just East of Home Bakery

Mrs. Gertrude Burbank  
Conductor of the Leader's



**Cooking School**

Will give you many helpful hints on home management and the preparation of foods. Hear her tell the many ways of preparing good meals with groceries that we have in our store.

**CLARENCE EVANS  
GROCERY**

**AUTO  
NEEDS**

**For Your CONVENIENCE**

**Monday May 3 Is  
Dollar Day!**

Here are a few of our many values that we are offering you on Dollar Day. You'll need many of these during the summer months and on your vacation trips. Now is the time to get them at these low prices.

<b>BATTERY CELL TESTER \$1.98</b>	<b>FLOOR MATS Extra Heavy 98c</b>	<b>GRILL GUARDS Nickle Plate \$1.29</b>	<b>WATER PUMPS Complete Ford and Chev. \$1.89</b>
---	---	---	---

**LEADERSHIP IN SPRING BUSINESS—  
BECAUSE  
Noog-St. Louis**

was first to introduce heat treatment of springs — and is still the only spring manufacturer that uses this advanced method to temper alloy steel springs.

**LITTLEFIELD AUTO PARTS**  
Leon Walker Prop. Wholesale and Retail Phone 107



**Plan for Better Meals at lower Cost with these**

# SPECIALS

**SALAD DRESSING**  
 Miracle Whip Pint ..... 27c **39c**  
 Quart ..... 39c  
 Excell Pints ..... 15c **27c**  
 Quarts ..... 27c  
 White Swan Pints ..... **23c**

**FLOUR** Carnation With Cake Pan FREE,  
 48 lb. sack .....  
 Light Crust 48 lb. sack .....  
**\$1.98**

**\$1.98**



**MIN-I-MAX FLOUR**  
 Guaranteed, 48 lb. sack ..... **\$1.80**

**ATTEND THE COOKING SCHOOL ...**

Hear Mrs. Gertrude Burbank in her educational lectures on foods and home management! You'll learn the value in serving quality foods!

**VISIT ALDRIDGE'S GROCERY and MARKET ...**

Here you'll discover that the better foods really cost you no more! You can serve more appetizing, healthier meals, and—if you buy at Aldridge's—you make sizeable savings.

Fruit Cocktail— 2 1-2 Can ..... **25c**  
 Pure Apple Jelly— 2 Pound Jar ..... **25c**  
 Sugar— 10 Pound Cloth Bag ..... **55c**  
 Sugar— Powdered, 3 for ..... **25c**

**Baking Powder**

K. C. 50-Oz. .... **35c**  
 K. C. 25-Oz. .... **20c**  
 Gold Label, 32-Oz. .... **23c**

**Shortening**

Mrs. Tucker's 8-lb. carton . . . **\$1.15**  
 4-lb. carton . . . **60c**

**CRACKERS**  
 2 LB. BOX  
**17c**

**COFFEE**  
 100 Per Cent Peaberry— 3 Pounds ..... **45c**  
 White Swan— 3 Pound Can ..... **85c**

New Shipment of **TABASCO SAUCE** And Other Meat Relishes

**OUR MEAT DEPARTMENT**  
 Cheese— Longhorn, Full Cream ..... **16½c**  
 Bologna— Pound ..... **11c**  
 Sausage— Pound ..... **15c**

Phone 189

# W. J. Aldridge Gro. & Mkt.

We Deliver

## CHURCH NEWS

### FIRST BAPTIST CHURCH

Rev. Willis J. Ray will occupy the pulpit as usual at both services Sunday.  
 At the closing of the preaching service at 8:15 p. m. there will be a baptismal service.  
 B. T. U. at 7:15.  
 The Sunday school attendance reached 303 last Sunday, which Rev. Ray reports is the largest since he has been pastor.  
 A good attendance is expected next Sunday, when it is expected all matters will be concluded for the refinancing of the church loan.

### LUTHERAN CHURCH

During the morning service the Lord's Supper will be celebrated. Announcement for the same on Saturday. For the night service the time will henceforth be 8:30 o'clock. Bible class begins at 8 p. m. Choir practice will be held after church.

**JOHN DEERE TRACTORS and FARM IMPLEMENTS**

**SERVICING ON ALL EQUIPMENT**

**FOR SALE—**  
 Acala and Half and Half Cotton Seed. All kinds of certified field seed. Kaffir corn, hegari and milo maize.

**CARL LAMBERT JOHN DEERE DEALER LITTLEFIELD, TEXAS**

services at night. All members are requested to be present. Collections Sunday intended for the synodical budget.

The Young Peoples society met Wednesday night in the basement of the school. Mr. and Mrs. Paul Manthey served a delicious lunch. Ushers appointed for the coming month were E. Bohot and W. Birkelbach. At a recent meeting it was decided to hold a reunion service of all the confirmation classes of the church. The date set was Pentecost. Mr. F. Michlink and Mrs. H. Timian were chosen as the arrangement committee.

The Ladies Aid met last Thursday at the school. New curtains were sewed for the windows of their assembly room. They are meeting this afternoon for a quilting bee.

Last Friday night the school board met and plans were made for a school and congregational picnic. Mr. and Mrs. R. Kelm have granted permission to hold the gathering at their farm. The various committees for the games, refreshments etc. were appointed. The time must yet be set by the congregation.  
 W. J. Luecke, pastor.

### FIRST PRESBYTERIAN CHURCH

Donald Harris, Pastor

Sunday school—10 a. m.  
 Morning worship—11 a. m.  
 Evening worship—7:45 p. m.  
 Prayer meeting—Wednesday at 7:45 p. m.  
 Choir rehearsal—Wednesday at 8:15 p. m.

### CARD OF THANKS

We wish to thank our many friends for their kindly deeds shown us following the death of our dear wife and mother, and especially the ladies who prepared food, and those who contributed to the beautiful floral offering.  
 May God's blessing be with each of you is our prayer.  
 A. N. Chandler and children.

### CHURCH OF CHRIST

We had a fine day last Sunday with good attendance in all our services. Most of our sickness is over; the weather is warmer; and we can see the affect in better attendance than for the few Sundays past. Remember that you are always

welcome to all of our services. Our order of services follow:

Bible study at 9:45 a. m.  
 Morning worship at 10:45.  
 Young Peoples' class at 7:45 p. m.  
 Evening service at 8:15 p. m.  
 Ladies' Bible class, Monday at 3:00 p. m.  
 Mid-Week service at 8:15 p. m. Wednesday.  
 A hearty welcome awaits you always. Come!  
 J. D. Rothwell, Minister.

### Yellow House News

An all-day quilting was greatly enjoyed Thursday at the home of Mrs. A. F. Wedel. Two quilts were quilted and the third almost finished. All brought a covered dish, my, what a fine dinner! Those present were: Mesdames Furlow, Ham, Beavers, Hutson, Bradstreet, Rhodes, Evans, Miller, Watts, Duffey and J. C. Kendrick of Spade, Mrs. Mark Walraven of Lums Chapel, Mrs. Charles Pervis and daughters, Iona and Rosa Lee of Rocky Ford, Mrs. White of Anton and Mrs. Sam Hampton of Idalou.

Paula Jean, daughter of Mr. and Mrs. Paul Easter is in the Littlefield hospital with diphtheria.

Mrs. Helbert Miller, who has been in the Littlefield hospital for two weeks with pneumonia is improving.

Author Couch is in the hospital at Lubbock.

Mr. and Mrs. Henry Bradstreet and family visited in Amherst Sunday.

Mr. Burns and the Wiseman children of Oklahoma Flat visited in the Locke home Friday night.

Mr. and Mrs. Hallmark were in Fieldton Sunday evening.

Taylor Meyers of Childress is making his home with his aunt, Mrs. Tom Ham.

Mr. and Mrs. N. N. Yant of Rhome and Mr. and Mrs. T. S. Williams of Fort Worth visited in the Padan home last week, the Yants are Mrs. Padan's father and mother, Mrs. Williams is a sister.

The Bainer ball team will play a game with Oklahoma Flat Sunday evening at Oklahoma Flat.

Mr. and Mrs. Tom Weaver visited in the S. A. Foust home Sunday. We are having quite a lot of oil tests now.

Prizes galore at the Lamb County Leader's Cooking School, May 3 4 and 5.

Classified in the Leader get Results

### If You Feel Bad, Don't Want To Laugh, Skip This

Austin, Tex., April 27. (UP)—Although the fight over repeal of pari-mutuel betting at horse races has been bitter, the battle has had its lighter moments. One came at the hearing on the bill before the Senate committee on criminal jurisprudence.

Opponents of race betting recited harrowing examples of men who killed themselves after losing heavily on the horses. Then a man who wanted parimutuels to stay replied:

"They tell us that racing caused those deaths—so we should kill racing. Well, I've heard of men killing themselves because of women. So what?"

There was silence for a minute, then both sides joined in the laughter.

Tray a Leader Want Ad.

### PEP PARAGRAPHS

Mr. and Mrs. Edd Blakney and Mr. and Mrs. Lewis Owen were in Lubbock Saturday on business.

Mr. and Mrs. Venson Roberts and Mr. and Mrs. Onnie Bennett of Littlefield were guests Sunday of Mr. and Mrs. A. B. Roberts.

Miss Lucille Stengel of Canyon spent Sunday last with her parents, Mr. and Mrs. John Stengel and family.

Pietz Diersing returned to Rhine-

land after an extended stay here. Mr. and Mrs. Joe Sinnacher of Portales, N. M. were guests recently of Ed Wotipka.

Dancing was enjoyed in the home of N. B. Livingston and John Fre- rich recently.

Messrs. John Stengel, Albert Fre- rich and Lawrence Albus attended the funeral of a cousin in Nazareth Sunday.

Prizes galore at the Lamb County Leader's Cooking School, May 3, 4 and 5.

## Welcome . . .

### TO THE COOKING SCHOOL

. . . and hear Mrs. Gertrude Burbank, Conductor of the Leader's Kitchen Chautauqua, lecture and demonstrate many new ideas in home management and cooking.

**Mike Brewer**

SERVE ONLY . . .

**BORDEN'S**  
 —THE—  
**ICE CREAM**

That is approved by Good Housekeeping Bureau because of its Purity and High Quality.

WE SELL BORDEN'S AT OUR FOUNTAIN AND IN THE CHECKERED CARTONS FOR HOME USE. ALL LEADING FLAVORS AVAILABLE.

BORDEN'S ICE CREAM is sold in Littlefield exclusively by . . .

**Bryan Drug Co.**

A COMPLETE DRUG STORE  
 Bring Us Your Doctor's Prescriptions



# LAMB COUNTY LEADER

Published Every Thursday Afternoon at Littlefield, Texas  
Entered as second class matter May 24, 1923, at the Post Office at Littlefield, Texas, under the act of March 3, 1879.

MORLEY B. DRAKE Editor and Publisher  
K. M. DRAKE Business Manager

**SUBSCRIPTIONS**  
\$1 Per Year in Lamb and Adjoining Counties.  
\$1.50 Per Year Outside Lamb and Adjoining Counties.



**Advertising Rates**  
Given Upon Application

Subscribers who change their addresses, or fail to get their paper, should immediately notify this office, giving both new and old addresses.

Communications of local interest are solicited. They should be briefly written, on only one side of the paper, and must reach this office not later than Wednesday noon of each week. The right of revision or rejection is reserved by the publisher.

Advertising that does not show in its text or typography that it is paid for must be marked as an advertisement. All local advertisements remain in this paper for the time specified or until ordered out. All notices, matters not by whom nor for what purpose, if the object is to raise money by admission fee or otherwise, is an advertisement and when sent in for publication must be paid for at the regular advertising rate per line for each issue printed.

Obituaries, cards of thanks, and resolutions of respect will also be charged for at the same rate.

Any erroneous reflection upon the character, standing or reputation of any person, firm, or corporation which may appear in the columns of the Lamb County Leader will be gladly corrected upon its being brought to the attention of the publisher.

In case of errors or omissions in local or other advertisements, the publisher does not hold himself liable for damage further than the amount received by him for such advertisement.

## SCHOOL TO OPEN AT 2 P. M. EACH DAY AT PALACE

New Dishes Will Be Explained and Demonstrated

An attraction that will prove of

much importance to the women of this city and surrounding territory is the coming Kitchen Chautauqua to be conducted at the Palace Theatre, Littlefield, under the auspices of the Lamb County Leader. It will open at 2 p. m. Monday, May 3, and continue for three days.

The housewives are cordially invited to be on hand and hear and see Mrs. Gertrude Burbank explain and demonstrate the new dishes, salads and garnishes that have become so popular more recently. This cooking school is designed to be for all women the greatest treat of the year and will bare many new methods of making homes attractive and the kitchen "the greatest place on earth."

There may be some who will say, "The old ways are good enough for me," but those who have thought the same in times past have changed

## FRANKLY SPEAKING...

We don't say we're the best insurance agency in town.

WE SAY WE'RE ONE OF THE BEST!

We don't say we represent better companies than other local insurance agents.

WE SAY OUR COMPANIES ARE FINANCIALLY STRONG, AND AMONG THE BEST!

We don't say we give the best service.

BUT WE WOULD LIKE TO PROVE TO YOU THAT NONE CAN GIVE BETTER!

Why Not Give Us An Opportunity?

**KEITHLEY-HILBUN Agency**  
LITTLEFIELD, TEXAS

Sand in your—  
**CRAW** May be Okay  
But in your—  
**CAR** It's quite different  
Let Us Give your Car a Thorough  
**Vacuum Cleaning** For Riding Comfort  
**WE FIX FLATS**  
**City Hall Texaco Service Station**  
DENNIS JONES, Prop.  
Opposite City Hall—Phone 111

their minds, being willing and in fact, anxious to try the newer methods. There are many new ideas in kitchen and dining room management that have never been thought of before.

Home making and home keeping have become glorified by the many modern tools and equipments and the new ways of preparing food which has eliminated much of the hard work and drudgery of old times. Every home is a budget in itself, where expenses should be governed in accordance with the income. Lack of system in this matter, as well as lack of knowledge on the part of the housewife has disrupted many homes.

Ways and means of overcoming many of these obstacles will be explained by Mrs. Burbank, who has had wide experience in matters of this kind.

Ways of decorating simple dishes and of preparing the table for formal affairs will be given by Mrs. Burbank who knows and understands how all women like to entertain and how many of them have to manage carefully in order to do so. This and many other special ways of making the home attractive will be demonstrated and thoroughly discussed.

The Kitchen Chautauqua course will be given free of any cost to the women of this city and surrounding territory.

## DR. HUNT TO BE ASSOCIATED WITH DR. DUKE

Houston Surgeon Has Special Training In All Lines Of Surgery

As announced by Dr. Thos. B. Duke Tuesday, Dr. Roy E. Hunt of Houston, specialist in surgery, will be associated with him and maintain his office in the suite now occupied by this well known Littlefield physician, beginning May 1.

Dr. Hunt, who has just completed a three year resident surgery in Jefferson-Davis hospital, which is one of the largest hospitals of Houston, is a brother of Dr. Ewell L. Hunt, associated with Dr. O. W. English in the practice of medicine at Lubbock, and a nephew of C. E. Hunt, superintendent of the Lubbock sanitarium.

Dr. Hunt was born and reared in Lubbock, receiving his high school and pre-medical training at Tech college, Lubbock, and his degree in medicine at the Texas University school of medicine, Galveston.

Dr. Hunt, who has been chief resident surgeon at Jefferson-Davis hospital, having 18 internes under his direction, brings to Littlefield very valuable training in all lines



# Check these BARGAINS COME IN FOR MORE!

**EVERLITE FLOUR** 48 lb. Sack **\$1.93**

<b>MILK</b> White Swan 3 for <b>20c</b>	<b>OATS</b> White Swan 3 LB. BOX <b>19c</b>	<b>COCOA</b> Hershey's Pound <b>11c</b>
--	--	--

**Miracle Whip** Salad Dressing Per Quart **38c**  
(One Head of Lettuce Free!)

**Baking Powder** K. C. 25 Oz. Can **19c**

<b>Blackberries—</b> 15 Oz. Can <b>8½c</b>	<b>Catsup—</b> 16 Ozs. <b>10c</b>
<b>Sauer Kraut—</b> No. 2 can, 3 for <b>24c</b>	<b>Grapefruit—</b> 6 for <b>25c</b>
<b>Cut Green Beans—</b> No. 2 can <b>10c</b>	<b>Corn—</b> No. 2 Tendersweet, doz. cans... <b>\$1.20</b>

**Shortening** Mrs. Tuckers— 8 lb. carton **\$1.20**

<b>BUNCH VEGETABLES</b> <b>4½c</b> Per Bunch	<b>MARKET SPECIALS</b>	<b>WHITE SWAN Gelatine Dessert</b> All Flavors <b>4½c</b>
	<b>Pork Sausage</b> 11½c Per Pound <b>Pork Roast—</b> 17c Pound <b>Sliced Bacon—</b> 29c Pound <b>Veal Loaf—</b> 12½c Pound PLENTY OF FRYERS AND HENS	<b>Sardines</b> No. 1 Tall Can <b>8½c</b> <b>Cigarettes</b> <b>15c</b> <b>Prince Albert</b> <b>10c</b>

## RENFRO BROS. GROCERY & MARKET

"Right on the Corner" "Right on the Price"

## Perfection Oil Ranges

WILL BE ON DISPLAY AT THE  
**Leader Kitchen Chautauqua**  
PALACE THEATRE, LITTLEFIELD, MAY 3, 4 AND 5



**MRS. BURBANK...**  
Lecturer for the Kitchen Chautauqua  
**SAYS...**

The Perfection Oil Range is one of the most modern and attractive ranges on the market, and I want all the ladies who attend the school to inspect the very latest range put out by Perfection.

Some of the Features of the Perfection Oil Range...  
No Stooeping When Using This Range—Modern Air Seal Insulation—Perfect Live Heat Oven.  
Perfection Oil Ranges Are For Sale in Littlefield by—

## Foxworth-Galbraith Lbr. Co.

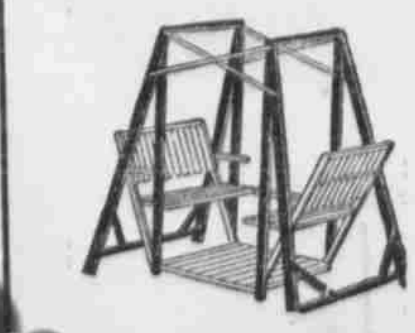

**SWING INTO THE SUMMER SEASON**  
With Lawn, Porch and Garden Furniture  
**BENCHES - DECK CHAIRS - PORCH SWINGS - GLIDERS**  
Beautiful and Durable Furniture for Every Room in the House

of surgery, including goitres, cancers, gall bladder, bone grafting reduction, etc., and is reported to be performing from six to eight major operations daily in his regular duties at the Houston institution.

Dr. Bost, chief of staff of Jefferson-Davis hospital, and specialist in orthopedic surgery, visited a patient, Dr. F. R. Green, of Sudan, at the Littlefield hospital from Sunday until Tuesday, and is reported to have commented to a number of Littlefield residents on the fine qualifications of Dr. Roy Hunt as a capable surgeon, and also as a clean cut young man. Dr. Green is a brother in law of Dr. Bost.

## "Good Cooks Aren't Born But Made," Says Mrs. Burbank

"In these modern days, when living is geared up to lightning speed, the housewife is likely to find it difficult to prepare meals and attend her other duties which include both household and social activities," says Mrs. Gertrude Burbank, who will conduct the Kitchen Chautauqua cooking school, which opens here May 3.

"When such a state of affairs exists," continued the lecturer, "it is generally because the housewife

has not modernized her kitchen methods in keeping with the modern trend of living."

"When a woman does have her kitchen equipped up to the standards of the time and has learned modern efficient methods of cooking, her friends are almost sure to marvel at her ability to cook so perfectly in so little time. Then they are apt to turn the question aside with a "well, she is just a natural born cook," but they are wrong.

"Good cooks aren't born—they are made, and every woman can be a good cook if she wishes, and is willing to learn and the purpose of a cooking school of this sort is

to teach them."

**RADIO and REFRIGERATION SERVICE**

—SEE—

## Cal Harvey

PHONE 138  
at GARLAND-WHITE  
AUTO SUPPLY

DEMAND THE BEST...!

## PRIMROSE SPEEDWAY MOTOR OIL and GREASES

for Tractors, Motor Cars and Machinery.  
DISTRIBUTED BY  
**CARL LAMBERT COMPANY**  
JOHN DEERE IMPLEMENTS  
Littlefield, Texas

## CONVENIENT CREDIT TERMS

## Hammons Furniture Co.

LITTLEFIELD—PHONE 64-A  
"We Sell Something Nearly Every Day"

# May Fete Will Be Presented Thursday, May 6

## JUNIOR STUDY CLUB SPONSOR LARGE AFFAIR

"Reign Of Happiness" To Be Presented At Kelly Field

The May Fete—"The Reign of Happiness"—which is being sponsored by the Junior Study club, will be in the form of an outdoor pageant, staged at the Athletic field, known as Seely Field, Thursday night, May 6.

Miss Marie Rutherford is chairman of the General Arrangements committee, and assisting her are Miss Eth Mathews and Miss Johnnie...

About 500 local school students are expected to participate.

The May Fete this year promises to be more entertaining and greater than ever, as outdoor scenes, May-dances, etc., will make it much more realistic in the open than when held in the auditorium as in former years.

A rough sketch of the program follows:

- Entrance of the Queen.
- Chain Bearer Drill.
- Dance of the Nymphs.
- Fairy Dance.
- Elves Dance.
- Flower Drill and Dance.
- Coronation of the Queen.
- Ballet Dance.
- Grand assembly of song "In May-time."

The various cities and communities of this section are being invited to be represented in the Royal Party.

According to Miss Sanders, all children wishing may take part in the May Fete.

## MRS. A. GARDNER, SPADE RESIDENT DIES TUESDAY

Last Rites At Church Of Christ Wednesday Afternoon

Mrs. Anna Gardner, aged 71, passed away about noon Tuesday, April 27 at her home two miles north of Spade.

Funeral services were conducted at 5 p. m. Wednesday at the Church of Christ, Littlefield Drive, by Rev. Rothwell, pastor, and interment, in charge of Hammons Funeral Home, took place in the Littlefield cemetery.

Deceased was born in Germany, and had been a resident of this section for the past ten years.

She was a member of the Roman Catholic church.

Mr. and Mrs. Ray Riddling, who have been residents of Sudan, are returning to this city. Mr. Riddling has just sold his cleaning, pressing and tailoring business at Sudan. He has not announced his future plans.

Classifieds in the Leader get Results

**Now My Dear DON'T LET THAT HEADACHE SLOW YOU DOWN**



**STOP IT WITH ALKA-SELTZER**

Does Headache "slow you down?" You are a rare exception if it does not.

One or two tablets of ALKA-SELTZER in a glass of water makes a pleasant alkalinizing solution that usually brings relief in just a few minutes.

ALKA-SELTZER is also recommended for:

- Gas on Stomach, "Morning After", Acid Indigestion, Colds, and Muscular Pains.
- You will like the tangy flavor and the results when you take Alka-Seltzer. Alka-Seltzer, when dissolved in water, contains an analgesic, (Sodium Acetyl-Salicylate). In addition, the alkalinizing agents in Alka-Seltzer help to relieve those everyday disorders associated with hyper-acidity.

Small package 36c  
Large package 60c



## BEST BETS FOR DOLLAR DAY

- WARE'S DEPARTMENT STORE—Men's and Boys Dress Shirts (50c Tie FREE) .....\$1.00
- KERSEY FOOD STORE—Jello, all flavors, package .....5c
- W. J. ALDRIDGE GROCERY & MARKET—Mrs. Tucker's Shortening, 8 lb. carton .....\$1.15
- PIGGLY WIGGLY GROCERY & MARKET—Sugar, 10 lb. bag .....53c
- REPLIN'S DRY GOODS—Silk Wash Frocks, made to sell at \$2.95, Dollar Day only .....\$1.00
- RENFRO'S GROCERY & MARKET—Everlite Flour, 48 lb. sack .....\$1.93
- FASHION DRESS SHOP—\$1.95 Wash Frocks .....\$1.00
- STOKES-ALEXANDER DRUG STORE—Rexall One Cent Sale May 5, 6, 7 and 8.

## ENTRIES IN YARD IMPROVEMENT CONTEST TO BE MADE BY MAY 1

Entries in Yard Improvement contest being sponsored by the Junior and Woman's Study clubs, must be turned in to the committee members by May 1, so that yards can be inspected by judges. Any work done since date of original entry will be taken into consideration by judging committee.

A cash prize of \$5 and an additional prize in shrubbery from the Ramsey Nursery, Austin, Texas will be awarded the winner in each of four divisions in yard improvement.

Home owners 1st year yards. Tenants 1st year yards. Home owners already partly improved yards. Tenants already partly improved yards.

Those who desire to enter and who have not yet filled in entry blank should contact one of the following: Mesdames W. H. Gardner, L. T. Green, C. M. Sparkman, Jack Johnson or Miss Telma Kilough.

## LIFE AND NATURE

BY J. B. MADDOX  
There's a jingle and a tingle some times in a verse I find,  
And if ever I can get it into me,  
I'll write a rhyme.

Let it be a night of stillness, when the mellow moonlight beams,  
Through the window pains and zephyrs whisper through the foliage screen.

And the whisper will call sadly out among the rocky hills,  
When the hush of every creature let's me hear the drowsy rill.

Let it be when thoughts of sadness fit me in a frame of mind,  
That my muse may be willing that my thoughts go out in rhyme.

When the harmony of nature and the dreams of loved ones head,  
Like the flowers bloom to perish lovely visions in my head.

Oh! the tranquil joy and pleasure of a soul, thus at home,  
Heart and hand with God and nature never was and not alone.

Chasing butterflies and shadows seems to be the aim of man,  
Into realms of inky darkness there to sink in treacherous sand.

This is why I've always wanted, still desire to put in lines,  
Thoughts that breathe and words expressing life and nature into rhyme.

## MRS. CHARLIE EDWARDS IS CRITICALLY ILL

Mrs. Charlie Edwards, who has been ill and confined to the Littlefield hospital for about ten days was reported Wednesday to be critically ill with pneumonia, and her children were notified of her condition.

## Contract Let For Drilling Well On Enochs Land

It is reported that a contract has been let for an oil test on the Enochs lands, on a location to be near the town of Enochs. The deal was made with a reputable contractor, and work will begin within 45 days. Contract calls for 5500 foot test.

It is likely this location will be about 10 or 12 miles northwest of the well which is now started on the Yellow House land on Tract No. 4 in League 700. They completed the derrick on this location, and moved the rotary machinery onto the derrick floor Wednesday. All equipment for the drilling of this well is on the location.

## MOVES HOUSE FROM FLAGG TO OLTON

Foy Dodson has had a three room house which he owns moved from Flagg to Olton and placed on a lot in the east part of town which he recently purchased. The house will be refurbished and when in readiness will be occupied by Mr. and Mrs. Dee Dodson, brother and sister-in-law of Foy.

## PRODUCE WANTED!

Including poultry, eggs, cream and hides.

Highest Prices Paid

## City Produce

W. J. BOYKIN, Prop.  
2 Doors North of Garland-White Auto Supply  
—LITTLEFIELD—

## WARE'S Department Store



**KEEP Your Figure YOUNG and Slim With this GOSSARD**

A satin brocade panel is combined with a firmly woven two-way stretch elastic in this 16-inch, Talon fastened, girdle. Model 504. \$5.00

Pin dot satin makes an uplift for a small bust. Model 410.

Be Glorified by GOSSARD

## Trinity Canal to Remove Physical Barrier To Lone Star State's Industrial Progress



FORT WORTH.—Removal of the greatest physical barrier to the profitable industrialization of Texas, namely the remoteness of the rich mid-state region from tide-water, is seen by the All-South Development Council in the imminent realization of the dream of a canalized, commerce-bearing Trinity River.

Realization of the long-sought Trinity River canalization plan for a commercial waterway to the gulf, tapping Texas' rich interior, is imminent, according to the All-South Development Council. With the estimated cost of the 400-mile project pared from \$102,000,000 to \$60,000,000 under revised plans, and many forward-looking groups adding support of this project to the movement, being evidenced throughout the state, for the establishment of a sound policy of taxation to encourage industry in Texas, proponents of the long-sought waterway look for a successful outcome of hearings soon to be held in Washington. This aerial compositograph (background) shows the "headwaters" of the proposed canal the newly-impounded lakes in the Fort Worth-Dallas area. Inset at left is Gen. Herbert Deakyn, retired U. S. army engineer in charge of perfecting engineering plans. At right, a modern, Diesel-engined tugboat such as will ply the waterway, with a load of 1,000-ton barges.



## Graduation!

THIS IS AN EXCITING TIME

With parties, picnics, baccalaureate and commencement. Half the fun in graduating is having new clothes for the many events you'll attend.

We are proud to offer...

## beautiful new BANQUET DRESSES

of pretty sheer materials, and we know you will like them...

**\$3.95 and \$4.95**

Won't you drop in soon. We'd like to help you plan your Graduation Wardrobe.

### Two Outstanding Groups of DRESSES!

<b>34 Silk Dresses</b>	<b>25 Silk Dresses</b>
In plain and print silks. Sizes 14 to 44. Values to \$6.95, to close out—	From our regular stock of high priced dresses — In prints and plain silks. Sizes 14 to 44. Values to \$10.95 to close out—
<b>\$2.95</b>	<b>\$5.95</b>

### Sally Frances Silk UNDIES

SILK CREPE PAJAMAS	\$1.00-\$1.95-\$2.95
SILK SLIPS	\$1.00-\$1.95-\$2.95
SILK GOWNS	\$1.00-\$1.95-\$3.50

Pretty Printed  
**Batiste Gowns**  
Beautifully made in solid grounds of pink, white, green and blue. Printed in pretty floral designs.  
**\$1.00**

Printed  
**Seersucker Robes**  
Printed seersucker robes with pajamas to match. Something new. See these garments, you'll like them at—EACH—  
**\$2.95**

## WARE'S DEPARTMENT STORE

"MOST PEOPLE TRADE AT WARE'S"



# WARE'S

"MOST PEOPLE TRADE AT WARE'S"  
LITTLEFIELD — TEXAS

Be Sure to Visit Ware's When You are in Littlefield for the Cooking School

### Ladies' and Girls' Slacks—

Bright flashy colored slacks for ladies and girls—Snappy trim of contrasting materials.  
—EACH



### Ladies' Wash Frocks—

Hundreds of chic new styles in sheer and print cloths. Step out in one of these. They are different from other frocks.  
—EACH



### Ladies' Rayon Slips—

Bias or straight cut, some lace trim, others tailored models. All sizes from 32 to 44. Flesh and peach colors.  
—2 FOR



### Ladies' Cotton Gowns—

Some plain muslin as well as cotton plisse and crepes, full cut and neatly trimmed, all sizes at  
—EACH



### Ladies' Dress Shoes—

3 big racks of ladies' oxfords, blacks and browns, broken sizes.  
—PAIR



### Ladies' Spring Hats—

A clean up of ladies' new spring hats—Straws, braids and felts. Values to \$1.95 to close out. Choice—  
—EACH



### Ladies' Sport Blouses—

Short sleeve rayon sport blouses in colors that match slacks. A 69c value at—  
—2 FOR



### Ladies' Purses—

Extra large assortment ladies' purses and bags. New in colors and shapes. You'll want one.  
—EACH



### Lace Curtains—

Close out on lace net curtains. Values to 89c. Dollar Day only.  
—2 FOR



### Linen Crash Toweling—

For tea towels or roller towels. Neat, colored stripes. Another Ware's value at—  
—10 YARDS FOR



### 36-Inch Dress Linens—

Beautiful floral patterns. Also natural and solid colors. Value to 75c yard.  
—2 YARDS FOR



### Ladies' Wash Frocks—

Close out. Wash frocks values to \$1.00. Dollar Day—  
—2 for \$1

COTTON REMNANTS AND SILKS HALF PRICE  
Visit The Remnant Counter

### Ladies' Silk Hose—

Knee length and full length. Dollar Day Only—  
—2 pair for \$1



REMEMBER!  
YOU ALWAYS SAVE AT WARE'S

### 36-Inch Solid Prints—

Yards and yards of pretty bright colors and patterns in solid and print cloths. Dollar Day—  
—10 YARDS



### 36-Inch Fairy Prints—

Geometrical and Dreadren prints. New bright spring colors, strictly fast to washing.  
—7 YARDS



### 80 Square Prints—

Included in these prints are solid colors. This is the outstanding cloth of the season. Dollar Day  
—6 YARDS



### 36-Inch Lace Cloth—

New as well as durable is this lace cloth. You'll want more than one pattern in these materials.  
—3 1/2 YARDS



### 36-Inch Chase Finish Prints—

The print that is different. Beautiful patterns as well as solids. Absolutely fast to washing.  
—5 YARDS



### 36-Inch Brown Muslin—

Another Ware's special! Each month we have offered this wonderful smooth finished cloth on Dollar Day.  
—10 YARDS



### 9-4 Wide Sheeting—

Brown or bleached sheeting. Our famous Premium Brand. Full count, no starch, for Dollar Day only—  
—3 YARDS



### 20x40 Dundee Towels—

Bath towels that are different. Large, heavy, quick absorbing plaid towels. Red, blue, green, block plaid. Dollar Day—  
—4 FOR



### 20x40 Bath Towels—

Large heavy cannon towels in classy plaids. A 20c towel for Dollar Day at—  
—7 FOR



### 17x36 Bath Towels—

Comes in solid novelty patterns. A regular Ware's Dollar Day special.  
—10 FOR



### 80x105 Bed Spreads—

We continue to give you this outstanding, large rayon bed spread at this low price on Dollar Day only at—  
—EACH



HAWK BRAND

## Men's OVERALLS

Blue or Striped

# \$1.00

None Sold to Merchants

### Men's Work Pants—

Pants that make news in the work clothes field. They are leaders because men come back again and again for more. Shirts to match.  
—Each \$1.00

### Men's and Boys' Work Shirts—

Work shirts that take washing on the chin without worry as to their looks when they come out of the vat. Fine gray chambray.  
—2 for \$1.00

### Allen-A Shorts and Shirts

A repeat on Allen-A shirts and shorts. Our regular 50c sellers.  
—3 for \$1.00

### Men's Shorts and Shirts—

Fast color broadcloth shorts and combed yarn vest to match. Special, shirts or shorts—  
—6 for \$1.00

### Men's and Boys' Ties—

Here's the tie value of the season. New snappy bright patterns in fancy and solid colors.  
—6 for \$1.00

### Men's and Boys' Dress Straws—

Time for that new straw hat, large assortment of both men's and boys', all shapes, Dollar Day.  
—Each \$1.00

### Kiddies' Coveralls—

Hickory stripe, full cut kiddies' coveralls. These coveralls are made by Hawk, sizes 0 to 8.  
—2 for \$1.00

### Boys' School Pants—

Khaki, blue and gray stripe, all three Hawk Brand. Sizes 6 to 16 years.  
—Each \$1.00



## Men's DRESS SHIRTS

Styled to give long wear and comfort. They are the shirts to buy for satisfactory service. Replenish your shirt supply now.

# \$1.00

50c TIE FREE!

## Boys' DRESS SHIRTS

Tom Sawyer — The boy's pal — They like them because they are just like dad's. Duke of Kent colors.

# \$1.00

50c TIE FREE!

Section 2 **LAMB COUNTY LEADER** Section 2

THE SOUTH PLAINS GREATEST WEEKLY NEWSPAPER—SERVING THE FASTEST DEVELOPING AGRICULTURAL SECTION OF THE SOUTHWEST

VOLUME 15 LITTLEFIELD, LAMB COUNTY, TEXAS, APRIL 29, 1937 NUMBER 4

**Jean Harlow and Robert Taylor Star Together For First Time In "Personal Property" To Be Feature At Palace**

Robert Taylor, dashing heart-quickener of the screen, and the blonde high-temperature siren of the same place, Jean Harlow, comes to the Palace Theatre screen in their first co-starring picture. In "Personal Property," Taylor emerges as the wise-cracking butler of the equally witty Harlow. The farcical atmosphere of the production has been geared to a faster pace than any picture of its type ever made.

"Personal Property" gives Taylor an opportunity to strut his particular brand of comedy in a manner never equalled in his previous hits. You remember him in "Magnificent Obsession," "The Gorgeous Hussy," "Camille" and many others. In this newest comedy smash, he bids fair to become one of the finest wits in Hollywood, to say nothing of his reputation as the screen's greatest lover. Miss Harlow has been perfectly cast in the role of a young, wealthy and beautiful widow, whom Taylor tries to ensnare with his matchless charm. The situations range from the ridiculous to the sublime, and when it reaches the latter state, its positively torrid.

The rest of the cast give more than splendid support to the stars. On the roster is included Reginald Owen, Una O'Connor, E. E. Clive, Forester Harvey and Barnett Parker.

"Personal Property" will be shown at the Palace Theatre, Saturday Midnight, Sunday and Monday, May 1, 2 and 3.

**Whitharral Gin Burns Thursday**  
Fire of unknown origin destroyed

the Whitharral Gin Thursday night about 6 o'clock. The Levelland fire brigade was called, but the fire had progressed too far for the fire boys to halt the flames.

**Tips On Shopping**



Labels on upholstery often serve as guideposts to the quality of the furniture itself.

Smart shoppers are learning to look for the hidden signs that reveal the actual value of a piece of furniture.

It may be hard to tell the quality of a sofa from the exterior, but not if you know where to look. For example, the upholstery alone may tell its story—if a good quality mohair velvet is used, it's a safe assumption that the internal construction is also good.

Look for the shield-shaped U. S. Bureau of Standards tag somewhere on the upholstery. Only mohair velvet that meets the bureau's rigid standards of quality can display this tag.

Likewise, under the cushions you should find the manufacturer's label and a mothproof guarantee. A good mohair velvet is guaranteed mothproof for five years, and a maker always puts his name on his work when he is proud of it. If the tags aren't there—ask questions!

These little points may mean years of life in your furniture.

**W. J. Boykin Opens City Produce Here**

W. J. Boykin has established a produce house two doors north of Garland-White Auto Supply, and is in the market for all kinds of produce, including poultry, eggs, cream and hides.

Mr. Boykin has been a resident of Littlefield for a number of years. He has established his business under the name of City Produce.

**Persons Wishing Notary Commission Must Apply By May 1**

Anyone wishing to be put on the regular Notary Public list is requested to get in touch with Senator G. H. Nelson, Senate Chambers, Austin, Texas, before the close of this regular session. Application must be at Austin by May 1.

**THIS PIONEER SOUTH PLAINS INSTITUTION...**

Joins with the business concerns in Littlefield in extending to you a cordial invitation to the Leader's Fifth Annual Cooking School, the...

**KITCHEN CHAUTAUQUA**

Monday, Tuesday and Wednesday, May 3, 4, 5

**JOHNNIE GRAHAM TRUCK EXPRESS LOOP**

Amarillo to Littlefield

Littlefield Phone 33 Amherst Phone 33

**DON'T SLEEP WHEN GAS PASSES HEART**

If you can't eat or sleep and awful gas bloats you up try Adlerika. One dose rids you of gas and cleans foul poisons out of BOTH upper and lower bowels. STOKES-ALEXANDER DRUG CO.

**Strength During MIDDLE LIFE**

Strength is extra-important for women going through the change of life. Then the body needs the very best nourishment to fortify it against the changes that are taking place.

In such cases, Cardui has proved helpful to many women. It increases the appetite and aids digestion, favoring more complete transformation of food into living tissue, resulting in improved nutrition and building up and strengthening of the whole system.



A EXTRA PHONE COSTS ONLY A FEW CENTS PER DAY

**"Every Housekeeper Should Have a Kitchen Telephone Connection"...**

says...  
**MRS. GERTRUDE BURBANK**  
CULINARY EXPERT AND CONDUCTOR OF THE LEADER'S



MRS. GERTRUDE BURBANK

**FIFTH ANNUAL KITCHEN CHAUTAUQUA**

"to realize the fullest convenience and time saving in her housekeeping..."

"Extra steps should be avoided when they are so necessary. An extension phone will enable you to make and receive calls while keeping an eye on your cooking. Refreshments and extra groceries can be ordered quickly. Whatever you may need, whoever you wish to talk to, is as near as your phone."

**Southwestern - Associated Telephone Company**

**FOILED!**  
Scrapes are foiled forever—once you start shaving with Star Single-edge Blades. Made since 1880 by the inventors of the original safety razor. Keen, long-lasting, uniform.  
**4 FOR 10¢**

**STAR BLADES**

**NO MATTER WHERE YOU LIVE YOU CAN HAVE Modern City Refrigeration**



- Protects food perfectly
- Freezes ice cubes—desserts
- Saves steps, work, money
- Needs no daily attention
- No water or electricity
- Has no machinery to wear

**OWN IT ON EASY PURCHASE PLAN**

**SERVEL ELECTROLUX runs on Kerosene (Coal Oil) at amazing low cost!**

TODAY, no home beyond the gas mains and power lines need put up with old-fashioned refrigeration! Servel Electrolux brings farm homes everywhere the same modern refrigeration—the same pleasures and savings—that city homes enjoy! This ideal kerosene refrigerator keeps food fresh for days—lightens housework—makes possible new dishes and more varied meals. Best of all, it operates for just a few cents a day—actually pays for itself with the money it saves.

**MAIL THIS COUPON NOW SHERROD BROS., Lubbock**

Gentlemen: Please send me, without obligation, complete information about Servel Electrolux, the Kerosene Refrigerator.

Name \_\_\_\_\_  
Street or R.F.D. \_\_\_\_\_  
Town \_\_\_\_\_ State \_\_\_\_\_

SEE THE...  
**ELECTROLUX**  
on display at the...

**Kitchen Chautauqua**  
Palace Theatre, Littlefield  
Monday, Tuesday and Wednesday, May 3, 4, 5

**SHERROD BROS.**  
DISTRIBUTORS  
Lubbock

TON '0

MBER 35

ear

a fence  
but at  
a fence  
d lasting  
then this  
0.  
ave the  
spaded  
several

tion 2)

Re-

ted  
eral  
to  
as  
ing  
u-

too nu  
fresh  
g. wt. a



# Keep AHEAD of the BEAUTY

## IT IS SO PLEASING TO OTHERS WHEN YOU LOOK YOUR VERY BEST

P  
A  
R  
A  
D  
E

Best Operators  
Latest Equipment  
Close Attention

We will serve Mrs. Burbank while she is conducting the Leader's . . .  
Kitchen  
Chautauqua



MRS. GERTRUDE BURBANK

Mrs. Burbank is entirely correct. We are prepared to help you in all the ways that any beauty shop can. Our up-to-the-minute equipment and expert operators assure you of the proper care which will bring out your own individual good qualities. Pay us a visit and you will be convinced that money spent here will pay greater returns in personal attractiveness.

We carry a complete line of . . .  
**Charme Products**  
especially suitable for this climate!



MRS. L. C. STRAWN  
Owner and Manager  
Odessa's Beauty Shop

MRS. BURBANK says . . .

Personal attractiveness is one of the things most expected of women, and something to which each woman should give special attention. It is not to any woman's discredit that she was not born beautiful, but there can be no excuse for her to fail to give herself proper care.

Frequent trips to a modern, efficient beauty shop, to have her hair, skin, nails and other features looked after takes so little of her time, and the expense is not to be considered when the results can be so gratifying. Just select a good shop and they will do the rest.

# ODESSA'S BEAUTY SHOP

## Leashed Guns of Circle L by Perry Westbrook



### SECOND INSTALLMENT

**SYNOPSIS:** Slim Loyale is paroled from prison after serving 18 months for a crime he did not commit. He returns to his Circle L ranch to find his father dead and sinister forces at work, trying to make him violate his parole so that he can again be railroaded to prison.

"Man! I thought ole Bart Loyale was gonna crawl right outa bed, sick as he was, an' scalp that lawyer right there. 'Damn yore law!' yelled Bart. 'That boy is innocent an' yuh know it, Arthur, yuh croaked, lyin' polecat! Get outa here, 'fore yo're packed out on a board.' Don't worry, Slim; yore daddy stood behind yuh to his last breath."

A long silence fell. Slim's chin was on his chest. Presently he stirred. "Yuh seen Mena Hall lately?"

Dakota nodded. "Eaw her day before yesterday. She asked about yuh, Slim. I told her yuh were gettin' out today."

"What—what did she say?"

"Nothin'—with her lips. But she kinda twisted them slim, little brown hands of hers an' looked nway out past me—like she was lookin' at a sunrise an' findin' it good."

Silence again fell, unbroken except for the steady munching of the horses. A snap pocket in a piece of glowing wood snapped sharply, scattering a little cloud of ashes from the fire. The crimson of the sunset

sky faded and dusk thickened. A hoot owl boomed hollowly from a neighboring sycamore. Thin and far away a coyote yammered at the first stars.

Slim Loyale got to his feet and dragged a blanket roll from the dunghouse. He set about spreading them in the very center of the little meadow.

"It'll be a heavy dew tonight, Slim," counseled Dakota Blue. "Yuh better spread 'em back under the willows where mine are."

Slim laughed softly. "I wanta taste that dew once more, Dakota. I wanta feel it on my face, 'an I wanta look at the stars a heap. I ain't seen much of 'em for—a long time."

Shortly before midday, Slim Loyale and Dakota Blue rode into the cow town of Pinnacle. The single street was dusty and wide, and flanked with warped, splintery board sidewalks. The buildings were nearly all of frame construction, their high false fronts throwing blocks of shadow.

The street ran north and south, and at the north end stood a livery stable and corral with a watering trough in front. Across from the livery stable was Sheriff Jigger Starbuck's office and behind the office stood the jail. The latter was a small, square chubby, which differed in construction from the majority

of the buildings inasmuch as it was made of stout fir logs, brought down from the slopes of the jagged Mineral Mountains to the north.

At the hitching-rail before the sheriff's office, Slim and Dakota dismounted. "Yuh go ahead with yore business, Slim," said Dakota. "When

yo're done, come on over to Spud Dillon's place. I'll be waitin' for yuh there."

Slim nodded, twisted the reins of his mount around the rail, then walked up to the door of the office and knocked. He entered at the summons of a deep, resonant voice.

Sheriff Starbuck sat behind a battered, paper-lined desk. He was a tall man of middle age, thin and leathery-brown. His clean-shaven face was hard from the habitual grim set of his jutting jaw. His eyes were a light blue, cold and searching. He showed no evidence

of surprise at sight of Slim. Instead, he rose to his feet and thrust forth his hand.

"Hello, Slim," he said. "Glad to see yuh back."

Slim shook hands. "Glad to be

(Continued on Classified Page)

Building  
Remodeling  
Modernizing

Get the  
Best in  
Construction



There's no detail more important than adequate and safe electrical wiring . . . You'll congratulate yourself more and more in doing the job as it should be done now . . .

TEXAS-NEW MEXICO UTILITIES COMPANY



## Buy MILES-not GALLONS

We offer you products which will make your fuel dollars carry you much farther. And, because we buy direct from the refinery and haul our own products, we can offer you very attractive prices. See us before you buy—

GASOLINE — KEROSENE — OILS — GREASES

## Texas Motor & Fuel

WHOLESALE AND RETAIL  
East End of Pavement on Highway No. 7

# NOTICE

My illness has in no way impaired the services of my firm as I have in my employ, the very highest type LICENSED Technicians in the Profession of EMBALMING and PLASTIC SURGERY, as well as Funeral Directing.

(Signed) F. M. BURLESON

## Burleson Funeral Home

"Serving Littlefield and Territory Since 1925"  
AMBULANCE SERVICE PHONE 77  
DAY OR NIGHT

### BLUE BONNETT NEWS

Some thirty friends and neighbors gathered in the home of Mrs. Jim Bradley Friday afternoon, April

16th and surprised Mrs. Jack Bradley with a number of lovely gifts.

Mrs. N. Humphrey, Mrs. Edith Sims and Mrs. Chas. Crawford were hostesses of this affair. Dainty refreshments of cream and cake were served.

Mrs. Jack Bradley was before her marriage on December 21st, Miss Julia Moore of Brownwood, Texas. She was a student in Tech college in Lubbock last year.

Jack Bradley is the son of Mr. and Mrs. Jim Bradley, living 2 1-2 miles west of Amherst. He graduated from Amherst high school, taking up work in Tech. Both Mr. and Mrs. Bradley continued their work in Tech and they will finish there this summer.

There many friends congratulate this charming couple.

Mr. and Mrs. Bert Dryden and daughter, Mrs. Chas. Crawford, Franky R. Farris and Nelson Nichols attended the show in Littlefield Sunday of last week.

Miss Nell Walker of near Sudan is in the Lubbock hospital recovering from an operation.

### "ROAD HOG" TURNS OUT TO BE GROOM

Anton, April 19. (Special)—Victim of practical jokers evaded his pursuers but landed in the hands of the law here last week.

Deputies sheriff Jeff Holman and McClain and Constable Jack Anders sought to pass a tenacious "road hog" outside of town. As last resort the officers showered tires of the large truck with pistol shots. The truck continued in the middle of the road.

Finally it turned in at a house. The occupant was Jake Ratliff, re-

### Institute Leaders



Dr. Francis B. Sayre, Assistant Secretary of State (top), will be the principal speaker at the fourth annual Institute of Public Affairs to be held in Dallas April 26-30. Peter Molyneux of Dallas (bottom) will introduce Dr. Sayre. "International Institutions and World Peace" is the 1937 conference theme, the premise on which the Pan American Exposition, opening in Dallas June 12, is founded.

### Bonelli on Weekly Ford Radio Series



RICHARD BONELLI, baritone of the Metropolitan Opera Company, is heard every Saturday evening on the Ford Dealers' "Universal Rhythm" program with Rex Chandler's orchestra, over the Columbia network. He features popular favorites as well as some of the light classics.

cent bridegroom. Ratliff explained to Ed Hofaket at the court house in Levelland that he was unaware that his pursuers were officers. Jokesters had let him escape from them, and he thought they were following him. He was released.

### Committee Named To Nominate New P. T. A. Officials

Supt. A. B. Sanders, Mrs. W. G. Street, and Miss Blanche Brannen were named as a committee to nominate officers for the 1937-38 P. T. A. year. Names of nominees will be submitted at the next regular meeting of P. T. A. in May for the approval of the organization.

### NATIONAL TIRES —are— GUARANTEED

We are making no CHANGE in the adjustment policy on our National Tires. We will protect every National Tire against every possible injury or damage—and all adjustments will be made right in our store.

BUY GUARANTEED TIRES at the National Tire Store CITY GARAGE Highway No. 7 "A Good Place to Trade" Gas—Oil CURTIS WILLS

### DAVE HICKS TIRE BLDG. UNDERGOING IMPROVEMENTS

The building occupied by the Dave Hicks Tire company is undergoing considerable improvement.

The exterior is being completely redecorated, and other improvements to the interior.

Mr. Hicks and Reed Clark, who is connected with the organization, are doing the work.

### INDICTMENT BILLS RETURNED AT MORTON

Morton, April 17. (Special)—Two additional bills of indictment were returned Friday by a 72nd district grand jury. Judge Daniel A. Blair adjourned the body.

Swindling was charged to Henry Drake. Drake, under bond, vigorously denied the allegation, saying he could produce witnesses to prove his contentions. The other suspect had not been arrested.

Motion for continuance in the case of State against J. D. Tipton was granted by Judge Blair and the action was set down for next term.

Eugene Winder, charged with burglary of Charles Taylor Drug store at Morton, Easter, pleaded guilty before the court after jury waiver and was assessed a five year suspended sentence after the prosecution witness did not oppose that disposition.

### SUFFERS BURNS

W. A. Neel of the Friendship community was painfully burned Wednesday night, April 14, about 9 o'clock when a gasoline lantern his wife was holding exploded.

## HOGS WANTED

We are in the market every day for fat hogs of all weights.

### PEYTON PACKING CO., Inc.

Littlefield, Texas

Mrs. Neel was not injured.

When the lantern exploded fire was thrown all over the kitchen of their home and that room was completely gutted before neighbors arrived and extinguished the flames. All of the Neel's clothing and household belongings were destroyed. Mr. Neel was taken to Sudan to a doctor to be treated.

The Cicero Smith Lumber company are filling in and grading the yard about the lumber yard and office, and greatly improving the appearance of the property.

### AT COOKING SCHOOL



Try a Leader Want Ad.

KNOW THY TIME EVERY HOUR OF THE DAY

AT... Stokes-Alexander Drug Store

Watch Repairing L. R. HARRISON Jeweler

## It's Time to Tune Up YOUR CAR for Spring

with the best of

### AUTO PARTS and ACCESSORIES

Here you will find the very best automobile parts and accessories... all are nationally advertised brands... made to give your car more pep and better performance... Generators, oil filters, spark plugs, motor parts, in fact, all that you need on the car.

### COMPLETE AUTO SERVICING

You will be pleased to learn that we specialize in quick auto repairs. Our expert mechanics can locate and cure your car troubles speedily and at a low cost.

GENERATOR — ELECTRIC WELDING — GENERAL REPAIR

## SIKES-CULP AUTO PARTS

TWO DOORS WEST OF RENFRO BROS. J. B. SIKES IRVIN CULP

Get a Fill of the Finest Exclusive Dealers in Littlefield for... **Barnsdall Gasoline**



Learn about really smooth performance with one tankful of this fuel that has in a short time become famous. Extra mileage — extra power. What every motorist wants from gasoline.

## Morris & Son

SERVICE STATION—EAST END HIGHWAY NO. 7 FOR ROAD SERVICE CALL 17—WHOLESALE AND RETAIL

Many Choice South Plains Farms Available



In the heart of the fertile South Plains there are still available many choice Yellow House farms. Many with favorable improvements... a large number of unimproved farms... but all are rich in highly productive soil. These choice farms are located with easy access to affiliated schools, sizeable towns with ample marketing facilities, and churches of all denominations.

Those who are seeking farm lands in the fertile South Plains—either as an investment or permanent home—we urge you to investigate the famous Yellow House farms.

## YELLOW HOUSE LAND CO.

Owners and Developers of the Famous Yellow House Lands in The Littlefield-Levelland Section LITTLEFIELD, TEXAS

BEGINNING OUR TWELFTH YEAR OF BUSINESS IN LITTLEFIELD

# Cotton Seed Delinting

Actual experiments have shown that delinted seed saves time and money. Delinted seed can be planted with a corn planter, using only from 5 to 9 pounds to an acre. Delinted seed hastens maturity 10 to 15 days earlier. Less moisture is required. Cotton chopping is eliminated. The process kills all cotton diseases usually carried in the seed, and are thoroughly disinfected and culled.

SEED WILL BE DELINTED ON A CUSTOM BASIS!

## FARMERS WHO KNOW RECOMMEND DELINTING!

Farmers throughout Texas and Oklahoma, who have used delinted seed, send many letters of praise concerning this recent economical discovery in cotton raising. They say that delinted seed makes many times as much cotton as fuzzy seed... they say there is less production cost... and they gladly recommend it. We will take cash for the delinting process or will take part of the seed saved for the service.

# Lowrimore & Irvin Gin Company

LITTLEFIELD

**MRS. GERTRUDE BURBANK SELECTS  
MRS. TUCKER'S SHORTENING FOR  
USE IN LEADER COOKING SCHOOL**

Mrs. Gertrude Burbank has selected Mrs. Tucker's Shortening for exclusive use in her cooking school because she has found it to be the ideal all-purpose cooking fat. First, on her list of requisites for a good Shortening, she places digestibility. Second comes creaminess; third, freshness; fourth, adaptability to frying; and fifth, economy. And after years of testing, she has found Mrs. Tucker's answers every one of these requirements.

This famous cooking expert depends on Mrs. Tucker's Shortening as a highly digestible product be-

cause it is made from choice vegetable oils, which, through the years, have proved most healthful. She knows that her breads, pies, cakes and fried foods prepared with Mrs. Tucker's will digest quickly and easily; and therefore be good for the families of those to whom she lectures on cooking.

In this day of modern ranges, refrigerators and other conveniences, are continually looking for equipment and products that will lessen their work in the kitchen, and to these smart women Mrs. Burbank recommends Mrs. Tucker's Shortening because it is triple-creamed at the factory in Sherman, Texas, to eliminate much of the hard work from cooking. On the cooking school stage and in the home, this expert finds that there is no need for tire-some, extra creaming when Mrs. Tucker's is used. This shortening is so velvety-smooth that it mixes readily when stirred with the other ingredients, and the triple-creaming process gives the shortening the perfect consistency necessary to stand up under all weather conditions. Another innovation in shortening production is credited to Mrs. Tucker, because she pioneered and developed the "cellophane"-sealed carton, which is used exclusively by her to protect the shortening from heat, dirt, germs and other contamination. The use of this "cellophane"-seal is expensive, but Mrs. Tucker knows that only by its use can she guarantee the freshness and purity of her product. Mrs. Tucker's Shortening is so factory-fresh, sweet and

**Cloth Window Shades Lend  
Themselves To Triple Windows**

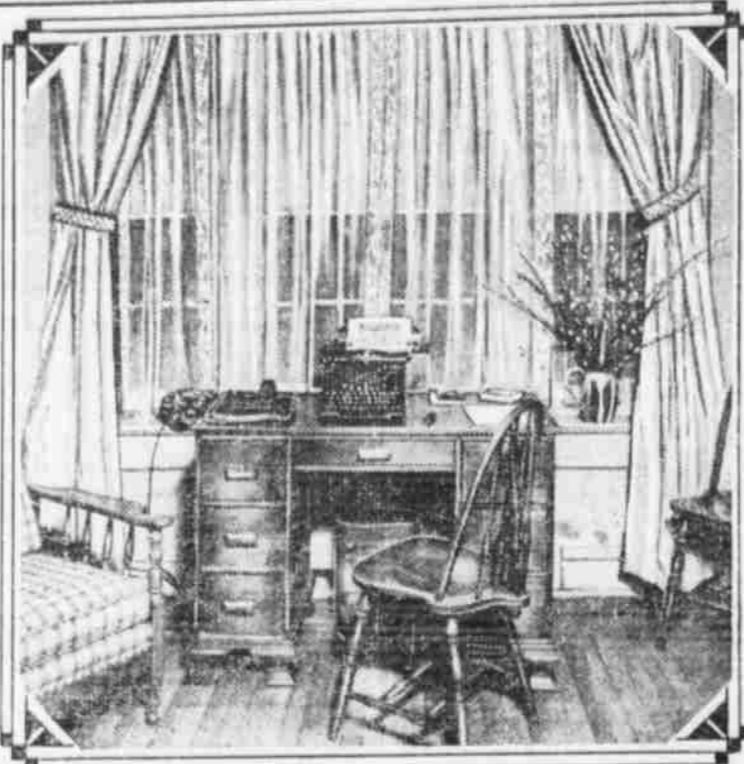

By Bettina J. Vigleze

THIS photograph was taken in the combined studio living-room of a noted beauty editor. Since she writes for four magazines, she selected her apartment for light, and then placed her maple desk against triple windows.

She decided to hang her windows with sheer cream net curtains, and cream color window shades. She went brightly ahead and selected lemon yellow chintz for her draperies and ordered them bound in brown. Her large maple arm chair is covered in lemon yellow with brown stripes. In short she has ensembled her windows!

More and more smart women today have realized that fresh cloth window shades are the most important and least expensive to buy. As in this young lady's case she knew that an excellent shade would

last her for years (many have been known to last from five to twelve years) and always keep its good appearance. She knew too that shades of this type won't crumple up with rain storms, or steam from bathroom and kitchen. Nor will they get full of "pin holes" as does a cheap shade.

Then, too, there is so much news about color in shades to harmonize with the entire tonal scheme of the various rooms. You can order at your local shade shop, or at your favorite department store such lovely shades as rich cornflower blue, poppy or old rusty rose, the very palest of bouclair colors, delicate pink, soft apple greens, Larkspur blue. Striped shades in a modern "Vogue" design also a new tweedtone pattern. You'll be seeing them on the windows of the very smartest homes in your community this spring!

pure that every package brings the housewife Mrs. Tucker's personal guarantee, which reads as follows:

"If for any reason, you are not satisfied with my shortening, you may return the unused portion and your grocer will refund the full purchase price." The noted expert who will conduct this school further recommends Mrs. Tucker's shortening because it is perfect for all kinds of frying. By special exclusive processes, Mrs. Tucker's shortening is refined and prepared so that it heats to higher temperature without smoking or burning. It contains absolutely no moisture; therefore it will not pop nor spatter; and as it is neutral in flavor, and will not absorb the flavors of foods fried in it, Mrs. Tucker's shortening can be strained and used over and over again for frying. Adding high diges-

tibility to these qualities, Mrs. Tucker's shortening is much in demand for the preparation of all fried foods.

"Economy in Shortening is not to be preferred over the above mentioned qualities," says Mrs. Burbank, "but Mrs. Tucker's shortening not only gives the housewife all the desirable qualities of a perfect sh-

ortening, it is also most economical to use. It contains a higher percentage of free oil and should be used in smaller quantities. By constant tests over long periods of time, I have found that we must use much less Mrs. Tucker's in our recipes—Therefore, I caution housewives who are switching to this brand for the first time to adjust their recipes

to the economy of this superior shortening."

Mrs. Tucker's shortening is made in her plant in Sherman, Texas, which is always open to visitors. The Dear Old Lady, known as "The Mother of the Southwest," invites the people who attend this cooking school and all others to visit her plant whenever they are in Sherman.

O, CALM THOSE NERVES, BE SWEET-SERENE!

BY USING DOCTOR MILES' NERVINE



**Can you afford to be NERVOUS?**

Perhaps you could afford those attacks of Nerves if you were the only one affected. Tense nerves make you a nuisance to everyone with whom you come in contact. No one likes you when you are jumpy, irritable and nervous.

**DR. MILES' NERVINE**

DR. MILES' NERVINE has been recognized as effective for more than 60 years for sufferers from Sleeplessness, Nervous Irritability, Nervous Headache, Nervous Indigestion, Travel Sickness.

DR. MILES' NERVINE is now available in the original liquid form and effervescent tablet form. You can get it at any drug store in 25 cent and \$1.00 packages.

IN LIQUID OR TABLET FORM

**Clean System Clear Skin**

You must be free from constipation to have a good, clear complexion. If not eliminated, the wastes of digestion produce poisons and the skin must do more than its share in helping to get rid of them.

So far as clear, healthy skin, remember the importance of bowel regularity. At the first sign of constipation, use Black-Draught—the purely vegetable laxative. It brings such refreshing relief, and tends to have the bowels acting regularly until some future disturbance interferes.

**BLACK-DRAUGHT**  
A GOOD LAXATIVE

**KEEP BABY'S SKIN SAFE from GERMS**

Mother, heed the urgent advice of doctors and hospitals; do as they do; give your baby a daily body-rub with the antiseptic oil that chases away germs, and keeps the skin SAFE. That means Mennen Antiseptic Oil. It's used by nearly all maternity hospitals.

It gets down into skin-folds—and prevents infection. It keeps the skin healthier. Get a bottle today. At any druggist.

**MENNEN Antiseptic OIL**

**Coca-Cola**

**A TASTE THRILL  
... PURE ...  
WHOLESOME.**

ONE OF THE SPECIAL FEATURES OF THE  
LAMB COUNTY LEADER KITCHEN  
CHAUTAUQUA

ICE COLD COCA-COLA IS EVERY PLACE ELSE; IT BELONGS IN YOUR ICE BOX AT HOME

Buy the Handy Family Package

**6 Bottles 25c**



**KC Baking Powder Will Be Used**

by

**MRS. GERTRUDE BURBANK**  
in the  
**LEADER COOKING SCHOOL**

The lecturer uses the double-tested—double-action KC baking powder to demonstrate how you can produce delicious bakings of fine texture and large volume. Well-known domestic science lecturers and millions of housewives know from experience there is real satisfaction and economy in using

**KC BAKING POWDER**

**Same Price Today as 45 Years Ago**

25 OUNCES FOR 25c

\*Manufactured by Baking Powder Specialists who make nothing but Baking Powder—under supervision of expert chemists of national reputation. The quality is always uniform—KC is dependable.

Use KC in your favorite recipes. Follow instructions given you by the demonstrator. It will produce the finest of baked goods at low cost. You will realize why KC Baking Powder is the choice of millions.

**Guaranteed pure — economical — efficient**

Use only one LEVEL teaspoonful of KC Baking Powder to a cup of sifted flour for most recipes.

**MILLIONS OF POUNDS HAVE BEEN USED BY OUR GOVERNMENT**





### TWO YEARS OF WORK NEEDED TO PRODUCE "GREEN LIGHT"

While it took Lloyd C. Douglas only a few months to write his best selling novel, "Green Light," it took the First National studios almost two years to turn it into the Cosmopolitan picture that the Ritz Theatre has booked for Saturday night, Sunday and Monday.

The actual photography, to be sure, required only eight or nine weeks, but an immense amount of research and advance preparation was needed.

Part of the Douglas story deals with an epidemic of spotted fever which killed hundreds and drove many other hundreds away from their homes in Bitter Root Valley, Montana, a number of years ago.

The novel's hero, Dr. Newell Paige (played by Errol Flynn in the picture) is shown establishing a laboratory in an old farm house in the valley and there developing a serum that will immunize humans against the fever, caused by the bites of wood ticks.

Location experts from the studios found in the Montana valley the actual old structure where United States Government scientists had perfected a successful serum. Long since abandoned in favor of a modern laboratory, the old farmhouse still stood, empty.

Cameramen were sent up to photograph it inside and out, from every possible angle. Measurements were taken, and an exact duplicate of the house was built on the Warner Bros. Ranch, a few miles from the studios.

The entire story of "Green Light" is motivated from the death, in an operating room, of a wealthy woman, through a doctor's blunder. This room, as it is shown, is the most modern of its kind.

Studio experts went to the new \$20,000,000 Los Angeles General hospital and copied, exactly, one of its operating rooms, the duplicate being built on one of the studio's sound stages. One of the head nurses of the hospital was engaged as technical adviser of Margaret Lindsay, who plays a nurse in the picture. A qualified surgeon was engaged to supervise the work of Errol Flynn while he supposedly operated upon the patient. So no flaw will be found in the scene.

The interior of a cathedral had to be built for scenes in which appeared Sir Cedric Hardwicke, famous British actor brought to America for "Green Light." This was made from photographs of St. Olave's in London.

An artificial lake and an imitation dam had to be created. This

### The Kitchen Becomes A "Guest Room"

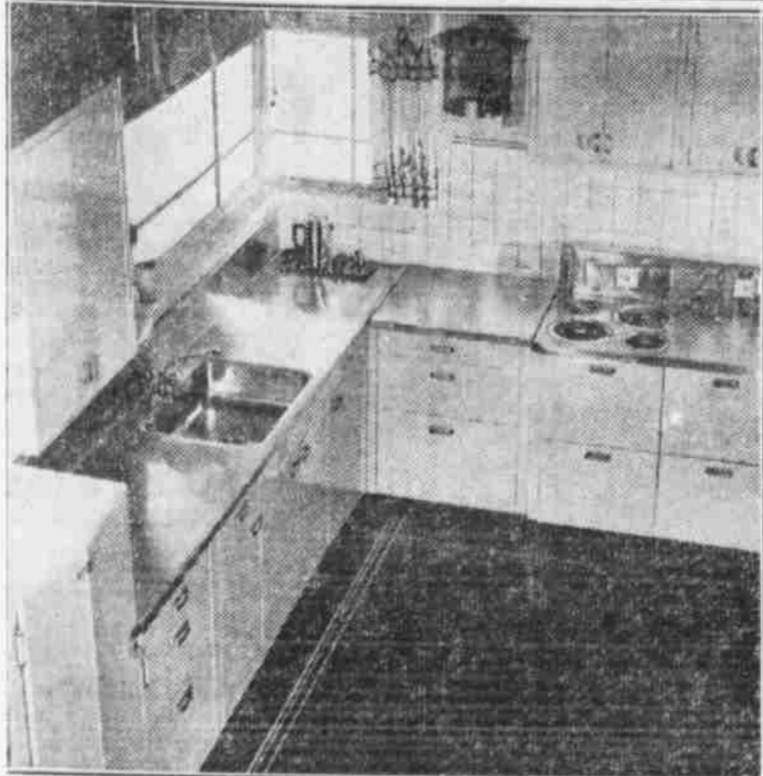

Gone are the days when the kitchen door was shut against visitors. Planning, perfect balancing of equipment and the use of modern materials such as silvery monel sinks and work surfaces have brought new concepts of utility and beauty. Literally, the kitchen has become another guest room where visitors are not only welcomed, but entertained.

was also done on the Warner Bros. ranch, Streets of New York, London and Paris had to be shown. They were all made by the Warner Bros. technicians.

Douglas, the author, confesses himself amazed at the pains which were taken with his story, and the fidelity with which the movie folk carried it out.

Besides those mentioned, other players in "Green Light," a Cosmopolitan production, released by First National, include Anita Louise, who is co-starred with Flynn, Walter Abel, Henry O'Neill and Spring Byington.

Rev. J. M. Parker, after which interment was made in the Morton cemetery.

Survivors were two sons, James and Meece of California.

### COCHRAN COUNTY FARMERS RECEIVE \$33,474 IN CHECKS

Cochran county agent's office, Morton, report that 40 conservation checks, totalling \$12,438.00 were received there recently, bringing the total number up to 130, and the total amount to \$33,474.00.

### HAROLD CLEMENTS TO MANAGE LUMBER COMPANY AT SUDAN

Sudan, (Special)—Reed Markham, manager of the Foxworth-Galbraith Lumber company yard here, resigned and moved to Lubbock where he is now employed with Sherrod Bros. Hardware company. Harold Clements was transferred here from Bula, where he was manager.

### MORTON RESIDENT PASSES AWAY AFTER LENGTHY ILLNESS

Mrs. Emma Elizabeth Prentice, aged 74, of Morton passed away at 12 o'clock Tuesday noon, April 13, following a steady illness.

Funeral services were conducted at the B. M. A. church at 11 o'clock Wednesday morning, April 14, with Rev. W. B. Wages officiating, assisted by Rev. Hubert Foust and

### OLTON PHYSICIAN ADDS NEW EQUIPMENT

Dr. B. A. Prestridge of Olton has added some new equipment to his office. The new machinery consists of a short wave diatherma machine, housed in a cabinet of white porcelain; a pair of baby scales, an ultra violet ray machine.

### Bleeding Gums Healed

The sight of sore gums is sickening. Reliable dentists often report the successful use of LETO'S PYORRHEA REMEDY on their very worst cases. If you will get a bottle and use as directed druggists will return money if it fails.

BRYAN DRUG COMPANY

### AT COOKING SCHOOL



**YOUR MOTHER Will Appreciate FLOWERS on Mother's Day**

Don't Forget Her!—She Remembers You!

Remember Mother With Cut Flowers or a Pot Plant! WE TELEGRAPH FLOWERS WE DELIVER

### Chisholm's Floral AND NURSERY

J. E. CHISHOLM, JR., Prop. LITTLEFIELD

# Electric Cooking is Precision Cooking

A rapid increase has been noted for sometime in the number of users of electricity for cooking purposes. There are two reasons for this:

1. Any temperature can be kept even. This is important in the preparation of the most delicate dishes, and makes ordinary cooking much more pleasant and easy. Best results are obtained when dishes are cooked at the precise temperature called for in the recipe.
2. Economy. Not only economy in the cost of fuel, but also in the saving of time. It is much easier to keep a clean kitchen with the use of electricity.



MRS. GERTRUDE BURBANK

MRS. GERTRUDE BURBANK at the ...

LEADER'S FIFTH ANNUAL

## Kitchen Chautauqua

WILL DEMONSTRATE THE MOST MODERN

## Electric Ranges

AS WELL AS OTHER LATEST APPLIANCES

### CONVENIENT PAYMENT PLANS...

All the drudgery can be discarded from the daily housework, now, with the use of the many electric servants available. They take care of every task; Cooking, laundering, dish washing, making ice, cleaning. Under convenient payment plans it is possible for every family to own as many of these servants, in the form of appliances, as they wish to own. The savings will help pay for them. Come in and let us explain how you can begin using them today.

## Texas-New Mexico Utilities Co.

### Scene at First and Only New York Fair 1853

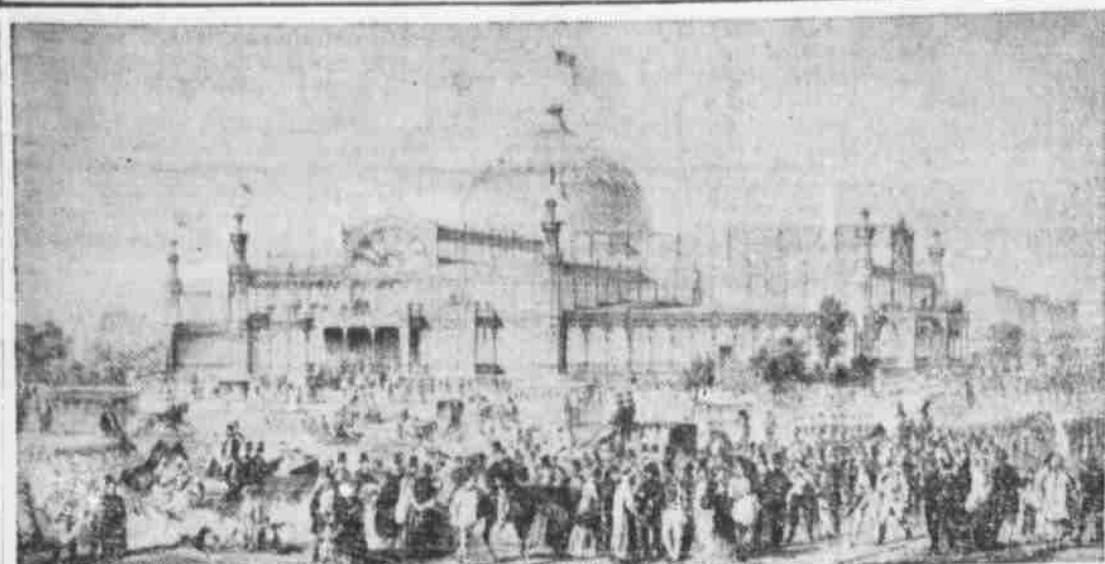

NEW YORK (Special)—For the first time since the Crystal Palace Exposition of 1853, New York State and City are hosts to the remainder of the world in a genuinely international fair. The accompanying reproduction of a fine lithograph, published 84 years ago, shows in a wealth of detail the engrossed Palace dedicated at that time to "the Exhibition of the Industry of all Nations." The site of the exposition, then known as "Reservoir Square," is to-day Bryant Park and the location of the Public Library, at Fifth

Avenue and 42nd Street. In 1853 that was "way out in the country." To-day it is mid-town Manhattan, and about 20 minutes rapid-transit time from the 1216 1/2-acre site of the New York World's Fair of 1939.

In the years since her own outstanding exposition, New York has been a prominent participant in the 13 major expositions held in the United States—State legislative appropriations alone amounting to \$2,790,000 in behalf of "creditable appearance" at such fairs. The Empire State erected her own building

for 11 out of 12 great expositions held without her boundaries. At the Century of Progress she created an exhibition in that fair's Hall of States.

New York's 1939 Fair, according to estimates, will represent an expenditure of \$125,000,000 or more. The exposition is already well along in the construction period. Thirty-seven nations have already signified intentions of participating, and more than a score of state legislatures are considering bills providing for cooperative part in the nation's international fair of 1939.

## COMPLETE NEW STOCK OF Tractor Bearings and Parts FOR ALL MAKES

We have lately employed two of the best tractor experts in these parts, Art Lichte and Dick Walker. Mr. Lichte, who has had about 15 years experience with all makes of tractors and the past five years has worked only on Farmall tractors.

Dick Walker, formerly of the Walker Bros. Tractor Shop of Anton, Texas, and with many years experience in this line, will be ready to help you with your tractor troubles.

Our stock of bearings, and tractor parts are the best of quality, and we have them for Farmall '20, Farmall F-12, J. I. Case, Allis Chalmers . . . in fact any kind of tractor used in this part of the country. Our expert mechanics can replace any part on your tractor with accuracy.

#### Tractor Wheels and Bearings

A complete stock of tractor wheel bearings for any kind of tractor.

#### Pistons And Piston Rings

A new and complete line of Dual Oil Control Pistons and Piston Rings for the Farmall F-12. See us now for your tractor service.

In Business 21 Years in Littlefield and Lamb County

PHONE 264

## R. D. BEISEL Machine Shop



—Before  
—After

A Great Difference in Safety, Appearance and Savings!

Our complete line of lumber, millwork, wallboard, roofings, paints, etc., enable you to completely remodel at the least cost, and at the same time get just what you want. BE PROUD OF YOUR HOME.

GOOD TOOLS for GOOD GARDENERS

Higginbotham-Bartlett Co.

### President Asks For Billion And Half For Relief

A billion and a half has been asked by President Roosevelt from congress for next year's relief burden. His special message for funds during the year commencing July 1, foresaw:

A treasury deficit on June 30 of \$2,557,000,000, or \$309,000,000 over his January estimate.

A deficit in the 1938 fiscal period ending June 30, 1938, of \$418,000,000.

"I propose to use every means at my command to eliminate this deficit during the coming fiscal year," Mr. Roosevelt said.

On the basis of the president's revised estimates, the public debt would climb close to the \$35,500,000,000 mark by June 30.

Discussing taxes, Mr. Roosevelt said it had become apparent there is an "immediate need for a careful survey of the present tax struc-

ture." He said the treasury would be prepared by November next to present to congress information as to any loopholes in the revenue laws and "suggestions for such new, or additional, taxes, as may be necessary to meet deficiencies, if any, in the revenue-producing power of the present levies."

### Lease Play Active In Hockley County

Levelland (Special) Lease play which has translated itself into acreage prices ranging upward in some cases to \$100 and \$125 an acre near the Bob Slaughter No. 1 oil well in Hockley county, has infused briskness into business here.

Naturally, such prices are being paid only in restricted sections.

Lease prices range downward to as low as \$1 an acre.

The influence is felt in probate actions, there being a diligent effort of almost all to get land titles cleared.

"Almost everything is leased," said County Judge Alvin R. Allison of Hockley county. Even from Levelland to Smyer and to the Lubbock county line the play has extended, defined by varying prices of from \$1.50 to \$5 an acre, he said.

### High School Baseball Team Is Organized

Wednesday, April 14, a group of high school boys organized a baseball team. They are late in getting started but they still have a few weeks to play.

Due to the fact that bats and balls are not given away the en-

trance fee to join the club was 5 cents each. Mr. Earnest Jones will be the coach of the team. There are prospects of a good high school team and they hope to play other schools soon.

All baseball fans are urged to support this team.

Classified in the Leader get Results

GOES FARTHER for ECONOMY

**Mrs. Tucker's SHORTENING**  
It's GUARANTEED

## A very complete line of . . . PISTONS

## Seat Covers

Priced Reasonable

#### SPECIAL OILS

For Cream Separators — Washing Machines and Windmills

#### BARREL PUMPS

Priced Reasonable

## PLENTY OF ICE WATER

We join with other Littlefield business concerns in extending you a cordial invitation to attend the—

LAMB COUNTY LEADER FREE COOKING SCHOOL

MONDAY, TUESDAY and WEDNESDAY, MAY 3, 4 and 5



## TRACTOR FUEL 6¢

TAX FREE -- ODOR FREE  
REFINED TO MEET THE SPECIFICATIONS OF MODERN TRACTORS—TRY A BARREL!

GENERAL LINE OF

## Automobile and Tractor Parts

- Batteries
- Pumps
- Valves
- Radiators
- Mufflers
- Cylinder Heads
- Jacks
- Tail Pipes
- Clutches

## Tractor ---- Rings, Fan Belts, Plugs, Bearings

- Armatures
- Bearings
- Fuel Pumps
- Tires and Tubes
- Purolators
- Cross Members

AND MANY OTHER PARTS

## AEROIL

A Dewaxed 100 Per Cent Paraffine Automobile and Tractor Oil —Sold in Factory Sealed Containers.

# Wholesale McCORMICK BROS. Retail

OPEN ALL NIGHT

## AUTO PARTS

More Than Just A Service Station

# Many Local Scouts Plan To Attend Jamboree

## ATTENDANCE IS EXPECTED TO REACH 10,000

### Storey Of Littlefield, and Ramsey and Lyle Of Sudan, Register

Many scouts on the South Plains, as well as a number of local boys, are looking forward with a great deal of anxiety to the National Jamboree to be held in Washington, D. C., June 30 to July 9, Washington, the city that is known as "The City of Magnificent Distances" will be the scene of a mammoth tent city that will rise right in the shadow of the National Capitol and the memorable Washington's monument.

Scouts from every state in the union and most of the towns in the United States will make up the huge mass of boyhood numbering 35,000 that will gather in Washington for ten days of Scouting, fun and fellowship.

The South Plains Council has asked that they be permitted to send two full troops of sixty-six scouts and six leaders. The present registration shows that there are 29 boys and four leaders that have stated definitely that they plan to attend the National Jamboree.

David Storey, son of Postmaster and Mrs. W. D. T. Storey, is reported

to be the only scout registered from Littlefield at the present time. However, others planning to attend are: Vincent Kersey, and B. D. Garland of Troop No. 26, and Pat Boone, Jr., Edwin Coffman and James Stokes of Troop No. 25.

Durward Ramsey and Herman Lyle have registered from Sudan. A meeting of the Jamboree delegates and their parents will be held Sunday, April 25, at Lubbock, at which time Earl McClure, Scout Executive, and Lyndon T. Grant, Assistant Executive, will be present and instruct the group as to the clothing and equipment necessary for the scouts on the trip.

## Million Dollars Available For Resettlement Loans

Mr. W. F. Stubbs, Resettlement Administration county supervisor for Lamb county has announced that word had been received from the regional office in Amarillo, Texas, that more than a million dollars has just been made available for Resettlement loans to deserving farmers in Region Twelve. Many farmers, with the planting season approaching, are finding they need a little more money in order to plan the year's work, and the Resettlement Administration is anxious to help these farmers to rehabilitate themselves.

Resettlement loans are available Mr. W. F. Stubbs said to farmers whose farm units make it possible to create a sound farm plan, permitting the retirement of the loan and the rehabilitation of the farm family. Farmers in need of this financial aid, as well as the help and advice of the rural and home management supervisors, should visit the Resettlement Administration county office at once. The office is located in the City Hall, Littlefield, Texas.

The Resettlement Administration this year is emphasizing livestock setups in its lending program Mr. Stubbs said. Loans of this type have proven quite successful in the way of financial rehabilitation of distressed farmers. They also lend themselves toward rehabilitation of the land in the area, which has been subject to severe erosion due to the several years of drouth.

Hundreds of farmers in the region have already received Resettlement crop loans this year. The program is weeks ahead of last year's lending program according to Resettlement officials in the regional office. Farmers in need of the type of assistance and technical supervision supplied by the Resettlement Administration are asked to visit their county officer immediately and confer with the county supervisor concerning their financial and farm problems.

## But It's True



A SPRINGER SPANIEL, GAVE BIRTH TO 10 PUPPIES IN CLEVELAND, OHIO, IN APRIL, 1935... A FOSTER-MOTHER, "BELLE," A GERMAN SHEPHERD, WAS CALLED IN FOR SEVERAL WEEKS WHILE LEAH WENT TO A HOSPITAL.



MARY KELLY, OF LONDON, ENGLAND, REPRESENTS THE NINTH GENERATION OF HER FAMILY IN THE NEWSPAPER BUSINESS.



JEREMIAH KITCHELL, OF BRANTFORD, ONTARIO, EATS THREE MEALS EVERY WEDNESDAY... BUT EATS NOTHING AT ALL THE OTHER SIX DAYS !!



CLYDE MATHER, OF CALIGULA, TENNESSEE, SWIMS TWO AND ONE-HALF MILES DOWN THE HUBER RIVER EVERY DAY TO GET HIS MAIL... THIS HAS BEEN GOING ON FOR 20 YEARS... HE ALWAYS WALKS BACK.

The Huber River flows fast in the vicinity of Caligula. Mr. Mather doesn't have to do much swimming, because the current carries him, and the trip takes no more than 40 minutes. His chief worry consists in keeping away from rocks. But he knows the river-bed so well that he truly believes he could swim the distance blindfolded.

Miss Kelly is a linotype operator. Most of her newspaper ancestors were editors.

## REAL ESTATE AND BUILDING ACTIVE AT WHITEFACE

Whiteface, April 20. (Special)—Real estate and building operations here remained at a steady pace the past week. Joe Telford of Lubbock, purchased four lots east and adjoining the postoffice where the Telford Lumber company will be located. The present site of the company is owned by Higginbotham-Bartlett Lumber company.

The Continental Oil company purchased five lots near the depot where an oil well supply house will be erected, to care for the contemplated needs of the developing oil field.

Bill Bierman is building on the north side of his filling station where a grist mill will be installed. Feed and seeds will also be handled.

## \$25.00 Reward

Will be paid by the manufacturer, for any CORN GREAT CHRISTOPHER CORN CURE cannot remove. Also removes Warts and Callouses. 35c at WALTERS DRUG COMPANY.

## Drs. Nelms & Nelms CHIROPRACTORS

Vit-O-Net Baths-Massage  
West 4th St.  
Two Doors West of Tremain Implement Co.  
Dr. J. E. Nelms-Dr. Hazel Nelms  
Graduate Chiropractors  
Residence Phone No. 4

## CROWNED WITH GLORY



At Such Moderate Prices

- Reg. \$2 Permanent .....\$1.00
- Reg. \$3 Permanent .....\$1.50
- Reg. \$5 Permanent .....\$2.50
- Reg. \$7.50 Permanent .....\$3.50
- Reg. \$10 Permanent .....\$5.00

## DeLUXE BEAUTY SHOP

IN REAR OF DeLUXE BARBER SHOP

OPERATORS — Mrs. G. H. Fowler and Mrs. Gladys Zickefoose



## PRODUCTS

### GAS OILS GREASES

ARE AS IMPORTANT TO YOUR CAR AS GOOD COOKING IS TO HOUSEKEEPING

THEY ARE BETTER FUELS



Mrs. Gertrude Burbank Who will conduct the Leader's Kitchen Chautauqua

Mrs. Gertrude Burbank will give much helpful information during the Leader's Fifth Annual Kitchen Chautauqua. We join the rest of the Littlefield business people and the Leader in inviting all of you to attend the school.

## George R. Sandidge

WHOLESALE AGENT  
FILL UP WITH CONOCO NOW



### MAN ONCE FRIGHTENED BY OIL ADS



# CHANGES TO OIL-PLATING

In spite of everything, it paid him to take ads seriously, you see, else he might never have tried Oil-Plating. First of all he was impressed by the explanation of Oil-Plating.

Simple enough, if you'll think what happens as Johnny's dirty little hands touch the wallpaper. Anything greasy or oily on his hands becomes quite a permanent part of the paper. You'll say permanent!

In much the same way—forgetting technicalities—Conoco Germ Processed oil forms a lasting attachment for every working part of your engine. This union of oil and metal to produce a genuine, enduring Oil-Plating is brought about only by the Germ Process—patented.

Thus the Germ Process not only multiplies the strength of the usual flowing type of oil-film, but creates Oil-Plating besides. And once Oil-Plating goes on, Conoco Germ Processed oil does not let it come off in minutes, hours, days . . . or any number of miles.

Unable to run off while the car stands, Oil-Plating kills the old fear of starting "dry." Likewise Oil-Plating refuses to let go in all the fury of 5,000 revolutions per minute. That's why your "good old car" or the latest model will stay more like new, with its engine Oil-Plated. And your whole Summer's driving will take less Conoco Germ Processed oil. Continental Oil Company



## GERM PROCESSED OIL

PERSONALS

Mr. and Mrs. J. H. Lucas left Littlefield Thursday for Ada, Oklahoma, where they accompanied Mrs. Lucas' parents, Mr. and Mrs. W. J. Ball to their home, after spending two months in the Lucas home. A. W. Ray of Lubbock was visiting friends in Littlefield Wednesday of last week. Mrs. James St. Clair, who was injured in an auto accident and confined in the Littlefield hospital for several days, returned home to Morton Wednesday of last week. She was taken by the Burleson ambu-

lance and accompanied by Mrs. F. M. Burleson and Marshall. Mrs. Haynie Lollis and Mr. and Mrs. James Jackson and son, Haynie, made a trip to Blanket, recently, where they visited Mrs. Lollis' sister, Mrs. Lon Whitmire and her brother, Jess Marlin. Mr. and Mrs. Mancil Hall spent the first part of this week at Childress, where Mr. Hall attended the Rotary convention, and Mrs. Hall visited friends, Mr. and Mrs. Neal Van Vant. Mrs. W. H. Gardner and Mrs. G. M. Vann of Spade attended the Plains Dairy Show at Plainview last week, and attended the crowning of the Queen and Pageant. Rev. Marvin Norwood left Monday

morning for Vernon, where he is teaching a Christian Workers Training school, which will continue until Friday. Mrs. L. C. Grissom spent Saturday in Lubbock. Walker Barton of Hysham, Montana, who spent the winter at Burnett, Texas, spent Thursday night with his nephew and niece, Mr. and Mrs. Acroy Barton, enroute to his northern home. Mrs. J. G. Beasley of Temple, Oklahoma, Mr. and Mrs. M. J. Mills and family of Randlett, Oklahoma and Calvin Clements and son, J. T. of Quanah, have returned to their respective homes after visiting Mrs. B. A. Mills and family. Eddie Ray Jones, little son of

Mr. and Mrs. Dennis Jones, who suffered a broken left arm a week ago, is getting along nicely. He will be obliged to keep his arm in a cast for about three weeks. Mrs. Leonard Theford underwent an examination at the Lubbock Sanitarium the first of last week, and has since been confined to her bed on advice of her physician. Leon Walker made a trip recently to Amarillo on business. Mayor Pat Boone, who has been ill with a deep chest cold and sore throat, and confined to his home, is showing much improvement. Mrs. Cate of Southland, who has been visiting her daughter-in-law, Mrs. Jim Cate, of north of town for

the past weeks, was a guest in the home of Rev. and Mrs. Willis J. Ray Saturday. Mrs. Floyd Porter, who gave birth to a daughter at the Littlefield hospital the beginning of last week, was able to return home Friday, when she was taken in Hammons ambulance. Mr. and Mrs. Sam Batton enjoyed dinner with Mr. and Mrs. Ed J. Neer at Portales, N. M. Tuesday night. Drs. J. E. and Hazel Nelms and children were in Lubbock Saturday. Mrs. Max Bishop and son, Dickie, returned Friday from El Reno, Okla., where they were visiting for the past six weeks with her parents.

Mr. and Mrs. F. P. Wilson, Mr. Bishop's parents, Mr. and Mrs. K. M. Bishop. 



Harvest Queen Mills Plainview—Home of Everlite Flour

# EVERLITE FLOUR

The Perfect Flour

HAS BEEN SELECTED BY

## MRS. GERTRUDE BURBANK

Famous Culinary Expert

FOR USE IN THE

# KITCHEN CHAUTAUQUA

THE LEADERS' FIFTH ANNUAL COOKING SCHOOL

Mrs. Burbank will tell you the necessity of using a fine textured, high quality flour to obtain perfect baking results. That's why she has again selected EVERLITE to be used in all of her baking demonstrations at the Leader's Cooking School. EVERLITE FLOUR is made from the very best select ingredients ob-

tainable, and milled by a pioneer South Plains concern—Harvest-Queen Mill & Elevator Co. of Plainview. Make your next sack of flour EVERLITE, and you'll soon discover why Mrs. Burbank selects this famous product.



MRS. GERTRUDE BURBANK Lecturer for the Leader's Kitchen Chautauqua, Palace Theatre, Littlefield, May 3, 4 and 5

**SOLD BY**  
**PIGGLY-WIGGLY** | **RENFRO BROS.**

And Other Grocers in the Littlefield Territory

# HARVEST-QUEEN MILL & ELEVATOR CO.

Plainview MILLERS OF EVERLITE FLOUR Texas

# Section 3 LAMB COUNTY LEADER Section 3

THE SOUTH PLAINS GREATEST WEEKLY NEWSPAPER—SERVING THE FASTEST DEVELOPING AGRICULTURAL SECTION OF THE SOUTHWEST

VOLUME 15 LITTLEFIELD, LAMB COUNTY, TEXAS, APRIL 29, 1937 NUMBER 4

## Fifty-Seven Million Trees Planted Under Reforestation Plan

### CCC CAMPS PLAY GREAT PART IN FEDERAL PLAN

#### Will Represent Great Source Of Wealth When Turned Into Lumber

Fifty-five thousand acres of barren and idle lands in eight Southern States recently have been set to work in growing trees under the federal reforestation program. This volume of acreage in tree plantings in an area that once was known as the land of cotton indicates that this region is fast becoming a lively tree growing center. With an increasing demand for forest products, the yield from the trees

grown on these fifty-five thousand acres of land in Alabama, Arkansas, Louisiana, Mississippi, North Carolina, South Carolina, Oklahoma and Texas, represents a potential source of wealth when turned into lumber, pulpwood or naval stores. In addition to whatever ultimate revenue this crop of trees may produce, they also have a further definite value in protecting soil and watersheds.

The planting of this acreage required approximately fifty-seven million seedlings and about three months of work on the part of CCC enrollees working under the supervision of the U. S. Forest Service. The figures represent only the plantings on national forest lands in the Southern Region of the U. S. Forest Service during the planting season which extended from December 1936 to March 1937.

Barren cut-over and abandoned farm lands acquired by the Government for national forest use con-

### Exposition Eye-Opener



Enveloped in a Mexican serape and wearing a straw sombrero, Gay Delys, charming Texanita of the Greater Texas and Pan American Exposition which opens in Dallas June 12 for a 142 days' run, has gone Pan American from top to toe. Miss Delys was selected by McClelland Barclay, New York magazine illustrator, from more than 500 contestants as one of the lucky fifty girls who will serve the exposition as models and hostesses.

proximately 600 acres were planted in Arkansas, South Carolina and Oklahoma had comparatively small plantings, and a limited planting for watershed protection was done on national forest lands in Georgia.

All of the tree planting work was carried on with CCC enrollees who had been trained by Forest Service officers. In the great national program to put idle lands and idle hands to work, it is estimated that since the organization of the CCC, the CCC has planted in excess of a billion trees. These boys in the Southern Region earned their title of "tree troopers" during the work of the past winter. Armed with planting bars and enthusiasm, they worked through the cold, rain and mud of December, January and February without complaint. They took the sunshine, or digging the trucks out of the mud as part of the day's work, and with the precision of trained soldiers carried through a job that topped the previous all-time

high mark for planting in the Region. Their total score of fifty-seven million trees, spaced for highway planting, would make a row of trees reaching two and a half times around the world.

The majority of the trees planted were long leaf, shortleaf, and slash pine grown at three federal nurseries, The Stuart Nursery in Louisiana, the Ashe Nursery in Mississippi and the Ozark Nursery in Arkansas. Tree nursery production is being geared to meet the demand of the reforestation program. The Stuart Nursery alone produced twenty-nine million seedlings in 1936. The first crop of seedlings from the Ashe Nursery was shipped this season. This new nursery has an annual capacity of twenty-five million seedlings. The sowing at these three nurseries this spring called for 16 tons or 32,000 pounds of seed for an estimated total of fifty-six million seedlings.

stitute the chief basis of operations under this reforestation program, according to Regional Forester Joseph C. Kircher, of the U. S. Forest Service, Atlanta, Georgia. After the acquisition of these lands, the first concern of the Forest Service was to restore their productivity and to get trees growing again as quickly as possible on the barren areas. The Forest Service hopes to continue its reforestation program until all national forest lands are now devoid of desirable tree growth are stocked with trees which will protect the lands from erosion, pro-

tect watersheds, produce timber and other forest products.

Mr. Kircher stated that Louisiana received the greatest benefit from the plantings, just completed. A total of 22,000 acres of denuded lands in that State required the planting of about twenty-four million seedlings. Mississippi's acreage was 18,000 which called for the planting of around twenty-one million seedlings, and some twelve thousand acres in Tex. required ten million seedlings for planting. More than 800 acres each were planted in North Carolina and Alabama. Ap-

Welcome to Littlefield  
—AND THE—  
**KITCHEN CHAUTAUQUA**  
•  
**South Plains Creamery**  
"The Home of Blue Willow Butter"

**Drs. Nelms & Nelms**  
CHIROPRACTORS  
Invite you to Littlefield to attend the . . .  
THE LAMB COUNTY LEADER'S FIFTH ANNUAL  
**Kitchen Chautauqua**  
While here we also wish to urge you to visit our offices, west of the postoffice. Here you will find the most modern equipment . . . two graduate chiropractors . . . Vit-O-Net Baths and Massages.

*I've Solved My*  
**Food Problem**  
No more worry about pleasing the husband, the babies or the growing children. Plan your meals from now on for variety and the weather. Often the state of humor is decided by what is served on the table. Fresh vegetables, meats and groceries, at the most reasonable prices, will help keep the entire family happy.

**Flour** EVERLITE 48 lb. Sack . . . **\$1.93**  
by simply going to  
**PIGGLY WIGGLY**  
100 PERCENT HOME OWNED  
for all my groceries—Specials Fri.-Sat.-Mon.

**SOAP**  
Crystal White  
6 Large Bars  
**24c**  
**SUPER-SUDS**  
Medium Red Package  
**9c**  
**PALMOLIVE SOAP**  
3 Bars  
**20c**  
**CIGARETTES**  
Package  
**15c**  
**PRINCE ALBERT**  
Per Can  
**10c**

**BUNCH—VEGETABLES GARDEN FRESH, BUNCH** **5c**  
**Tomatoes—** No. 2 Can, 3 for **25c**  
**Hominy—** No. 2 1-2 can **9c**  
**Sardines—** Large Can **9c**  
**Pork and Beans—** Phillips, 6 Cans **35c**  
**Grape Juice—** Quarts **35c**  
**Post Bran—** 10-Oz. Pkg. **11c**  
**Cookies—** Reg. 15c Pkg., 2 for **25c**  
**Lipton's Tea—** 1-4 lb. Pkg., Glass Free **24c**  
**Powdered Sugar—** 3 Pkgs. **25c**  
**Crackers—** 2 Lb. Box **17c**

**Salad Dressing** Miracle Whip, Per Quart **37c**  
**Grapefruit** Arizona, Nice Size, 3 for **10c**  
**TOMATO JUICE** A Good Appetizer, Libby's, 3 cans for **23c**  
**SUGAR** 10 Pound Bag, Pure Cane **53c**  
**SYRUP** No. 10 Can, East Texas Sorghum **65c**  
**Peaches—** No. 2 1-2 Can **15c**  
**Spinach—** No. 2 Can, 3 for **25c**  
**Mustard Greens—** No. 2 Can, 3 for **25c**  
**Turnip Greens—** No. 2 Can, 3 for **25c**  
**Corn—** No. 2 Can **9c**  
**Pickles—** 25-Oz. Jar **15c**  
**Candy—** 3 Bars **10c**

**IN OUR MEAT DEPARTMENT**  
**Hog Lard—** 8 Pounds **94c**  
**Pork Sausage—** Per Pound **15c**  
**Blue Willow Butter—** Solid Pounds **29½c**  
**Longhorn Cheese—** Full cream, pound **17½c**  
**Peanut Butter—** Bulk, pound **12½c**  
**Mince Meat—** Bulk, pound **12½c**  
FRESH CAT FISH, HENS AND FRYERS

## SEEING IS A COMPLEXITY

Eyes are our most complex and useful sense organ. The visual sense is our most complex and useful sensory process. Seeing is our most universal and valuable controllable activity. Seeing is nearly as complex as living and it is responsible for most of our experiences and therefore knowledge; and for most of our usefulness and, therefore happiness.

How good we can see means nothing about our visual efficiency. Eye corrections when properly applied are intended to balance the visual act. Incidentally, they often improve vision—Often they do not—But simply make comfortable a pair of straining eyes.

### Dr. Ira E. Woods

PRACTICING THE NEW MODERN ANYLETICAL OPTOMETRY

The Twenty-One Point Minimum Examination  
Offices in Madden Drug Store—Littlefield

### LITTLEFIELD HOSPITAL NEWS

The Littlefield hospital report the following patients admitted the past ten days:

Mrs. A. D. Richardson of Muleshoe returned home Friday after being confined all week at the Littlefield hospital taking treatment.

A daughter was born to Mr. and Mrs. Floyd Porter at the hospital Monday, April 19, named Alta Ray, weighing about 6 1/2 pounds.

Master Elby Lawrence of Muleshoe was admitted Wednesday of last week suffering from ruptured appendix, and underwent an operation, from which he is recovering nicely.

### BLIND PIANIST



Alec Templeton, blind English pianist, is heard on the Ford Dealers' "Universal Rhythm" program with Rex Chandler's orchestra, every Saturday night over the Columbia network. He is equally adept at both serious and swing music and can improvise any type of tune on the spur of the moment.

Elva Lou Stone, aged 11, of Muleshoe, also underwent an appendicitis operation, Wednesday of last week, and is getting along fine.

Mrs. C. H. Miller of Yellowhouse Switch, who has been confined in the Littlefield hospital for the past two weeks, suffering from pneumonia, is recovering slowly.

Mrs. P. H. Smith, who was confined in the hospital for several weeks, though no better, has been taken to her home.

Leonard McCoy of three miles north of Littlefield returned home last week, after being confined with pneumonia.

The three children of Mrs. B. A. Mills, who have been confined with pneumonia in the Littlefield hospital have recovered and returned to their home.

Miss Dorothy Holly of Littlefield underwent an operation for removal of a large tumor at the local hospital Wednesday of last week, and is getting along fine. She will be confined in the institution for about a week.

A. B. Shipley of Littlefield was admitted Thursday for medical treatment. He will be in the hospital several days.

Paula Easter, daughter of Mr. and Mrs. Paul Easter of Anton, was received for medical treatment Thursday, and dismissed much improved Sunday.

Cecil Smith was admitted Saturday for medical treatment, and is getting along nicely.

Mrs. A. D. Richardson of Muleshoe and her baby boy were admitted Sunday. Mrs. Richardson is suffering from poisoning, and has been in a critical condition, but latest reports are to the effect that she is slightly improved.

### Last Rites Held For Olton Child

Olton, April 28.—Funeral services were held here Monday morning at 10 o'clock for Bernice Howard, 13 year old daughter of L. L. Howard, whose death occurred Sunday at a Plainview hospital, where she had been under treatment for practically three weeks. The service was conducted at the

Baptist church by Rev. C. C. Griffiths, pastor, with interment in the Olton cemetery.

### Morton School Board Elect Teachers For Coming School Year

At a call meeting of the trustees of Morton school, recently, the following teachers were elected for the ensuing school term:

High school: Joe Nicewarner, Supt. Pat Cotman, principal; Evelyn Hudspeth, English; Mrs. Clarence Fuller, English; Clarence Fuller, history; Mrs. J. B. Nicewarner, history; Bessie Bullock, commercial work; George Gray, math; Pauline Guinn, science.

Grammar school: W. L. Taylor, principal; Mrs. Rushing, 7th grade; Sophie Posey, 5th grade; Hazel Crouch, 5th and 6th grades; Mr. Elzie Tabor, 6th and 7th grades; Mrs. Mae Howell, 1st grade; Nellie Brown, 1st grade; Ima Haney, 1st grade; Mrs. Pat Hatcher, 2nd grade; Mrs. Rufus Burns, 2nd grade; Mildred Miller, 2nd grade; Mrs. Ray Jones, 3rd grade; Clemmie Jane Vaught, 3rd grade; Lenora Jackson, 4th grade; Mrs. James, 4th grade; Mrs. Leonard Taylor, English, 5th, 6th and 7th grades; Mrs. L. L. Price, music. This makes 25 teachers including the music teacher.

### IS ASSIGNED TO DUTY

Henderson Thomas Chambliss, of Sudan, who enlisted at Dallas, Texas, in the United States Navy on October 9, 1936, has been assigned to duty on board the U. S. S. Wright. The Wright is an Aircraft carrier in the United States Navy operating in Pacific waters.

Young Chambliss is the son of Mr. and Mrs. William A. Chambliss of Sudan. He was a student in Sudan high school last year. The Sudan boy completed his basic training at the United States Naval Training station at San Diego, California.

## AMBULANCE



Day

PHONE

64

Prompt Efficient Service

"First Exclusive Funeral Home in Lamb County"

### HAMMONS FUNERAL HOME

Rendering A Sympathetic Service  
LITTLEFIELD

# Now on demonstration

## NEW "SUPER-DUTY" FRIGIDAIRE

WITH THE METER-MISER  
CUTS CURRENT COST AMAZINGLY

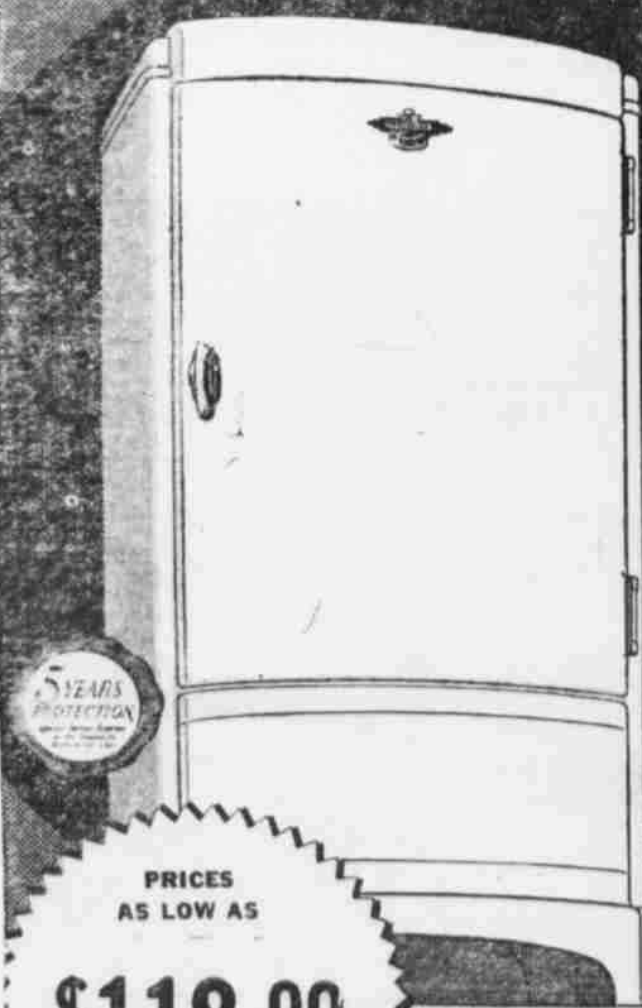

PRICES AS LOW AS  
**\$118.00**  
EASY TERMS

NEW BEAUTY!  
AMAZING NEW  
ABILITY TO SAVE  
AND SERVE!

### Brings Completeness Never Known Before in ALL 5 BASIC SERVICES

FOR HOME REFRIGERATION. Come in. See the Proof!

- 1. GREATER ICE-ABILITY**—Ends "Cube-Struggle" and "Ice-Famine"! New Instant Cube-Release in all trays. Automatic Tray Release. More pounds of ice... faster. Saves 100% more reserve ice-cubes. SEE THE PROOF!
- 2. GREATER STORAGE-ABILITY**—New 9-Way Adjustable Interior! Adjusts like magic. Maximum shelf space up in front. Full-width sliding shelves, 2-Way Cold Storage Tray, new Super-Duty Hydrators. SEE THE PROOF!
- 3. GREATER PROTECT-ABILITY**—Keeps food safer, fresher, longer! SAFETY-ZONE Cold at all times proved by the Food-Safety Indicator with dial on door, always in sight. Also 3 other zones of cold... for every protection need. SEE THE PROOF!
- 4. GREATER DEPEND-ABILITY**—5-Year Protection Plan on the sealed-in mechanical unit! Sealed Steel Cabinet. Lifetime Porcelain or Durable Dulux Exterior. Built and backed by General Motors. SEE THE PROOF!
- 5. GREATER SAVE-ABILITY**—ONLY FRIGIDAIRE has the Meter-Miser

CUTS CURRENT COST TO THE BONE! See an electric meter prove it, before you buy! Meter-Miser does SUPER-DUTY at amazing saving because it's the simplest refrigerating mechanism ever built! Only 3 moving parts, including the motor... permanently oiled... sealed against moisture and dirt. FRIGIDAIRE with the METER-MISER saves enough on food and operating cost to pay for itself, and pay you a profit besides! SEE THE PROOF!

### THE NEW INSTANT CUBE-RELEASE

See it in Action!  
ONLY FRIGIDAIRE HAS IT! It's in every tray, in every "Super-Duty" Frigidaire. Instantly releases ice-cubes from tray, one or a dozen at a time, by simple lift of lever! Ends old-time nuisance... yields 20% more ice by ending waste. Greatest advance in ice convenience ever known. Come in. See its quick, easy action.

Ask us for Proof

Come in. See what a thrilling advance Frigidaire with the Meter-Miser brings for 1937: Superb new beauty plus SUPER-DUTY at the price of an ordinary refrigerator! You get proof of completeness never known before in ALL 5 BASIC SERVICES for home refrigeration. Now you don't have to buy on mere say-so. You don't have to buy a refrigerator that gives only part of the Service-Ability you need. Now you can see PROOF, right in

our store, that Frigidaire is the most complete ice-provider, food-storer, and food-preserver ever known. PROOF that it saves enough to pay for itself and earn you a profit besides! To make absolutely sure of getting full 1937 value in a refrigerator, see our FRIGIDAIRE PROOF-DEMONSTRATION first!



## SEE THE NEW "SUPER-DUTY" FRIGIDAIRE

in operation at the

### LEADER KITCHEN CHAUTAUQUA

PALACE THEATRE, LITTLEFIELD—MAY 3, 4 AND 5

# GARLAND - WHITE AUTO SUPPLY

LITTLEFIELD FRIGIDAIRE DEALERS

PHONE 138

## TASTIT

If you like the flavor of Vanilla you will like TASTIT. It is superior to standard Vanilla.

When you are buying Vanilla ask your grocer for TASTIT... with the red dot on the label.

TASTIT is sold by leading grocers and will be used in the LEADER KITCHEN CHAUTAUQUA BY MRS. GERTRUDE BURBANK, PROMINENT CULINARY EXPERT.

TASTIT is manufactured by a South Plains concern...

## SAVERANCE EXTRACT CO.

904 Eighteenth St.

Lubbock

**NOW'S THE TIME**

to get a better  
**USED CAR**

... AND A MONEY-BACK  
GUARANTEE IN THE BARGAIN

Get rid of worry and expense by turning in your present car on an R & G used car. R & G means a car that has been *Renewed* to Ford factory specifications and is *Guaranteed* for satisfaction or your *Money Back* by your Ford Dealer.

Among their large selections of used cars Ford Dealers are now offering many outstanding R & G values. You can get a late model car at a low price, and your Ford Dealer will give you a liberal allowance for your present car. Look over his used car stocks today—notice how much extra value you get in every R & G car.



**AT FORD DEALERS ONLY**

**Hall Motor Co.**

Sales——Service

**HOCKLEY COUNTY ORGANIZE BOARD OF DEVELOPMENT TO PROMOTE BUSINESS**

Levelland, April 24. (Special)—In a meeting held in the Hockley county courtroom an organization of the Hockley County Board of Development was formed.

Officers will be: W. E. Fry, county superintendent, president; John E. Doyle, president First National bank, treasurer; Rex Everett, insurance man, secretary; and B. F. Finer, superintendent of schools; Frank L. Adams, manager of Ciccero Smith Lumber company; John Schmidley, farmer, and W. B. Little, manager of Jones Dry Goods company, directors.

A part of the constitution reads: We, as citizens of Hockley county, Texas, realizing the necessity for the development of all essential industry and cultural institutions as a basis for the growth of business and progress, and that such development be best secured by the cooperation and mutual effort of every factor contributing to the upbuilding of our country; and,

"Accepting the county of Hockley as our primary field of operation because of citizenship therein and the desire to promote our own welfare by assisting and contributing to the common prosperity and advancement do hereby create this organization as a direct means for achieving these purposes."

A manager will be employed under the directorship of the organization.

Try a Leader Want Ad.

**End Or No End, He Ended Hunt for End To Endless Caverns**

There may be an end to the Endless Caverns, but three days of exploration by torchlight revealed nothing of the sort to Carveth Wells, internationally known explorer, so he gave up the search!

Wells will relate his experiences on this underground journey when he describes Virginia's famous caverns and Shenandoah National Park in the Continental Oil company broadcast, "Exploring America with Conoco and Carveth Wells," which may be heard at 7:15 to 7:30 Wednesday night over radio station KGNC, Amarillo.

**INSTALLS IRRIGATION SYSTEM ON FARM**

C. E. Bley of Olton is having an irrigation system installed on his farm south of Circle. The well is being drilled by John Clayton of Amherst.

It is expected that the system will be in operation within the next few days.

Mrs. Homer Hall, who has been ill and confined to her bed, was able to sit up Sunday, and is improving.

**Boys And Girls Week Observed At Rotary Club**

**REV. WILLIS J. RAY IN CHARGE OF PROGRAM**

Misses Alice Lynn Street And Bernice Gattis Make Talks

The program carried out at Thursday's luncheon meeting of the Littlefield Rotary club was in charge of Rev. Willis J. Ray, which was in connection with the observance of Boys and Girls Week.

Miss Alice Lynn Street, one of the several high school pupils, who is competing locally to represent Littlefield in the "Home Town" con-

test at the West Texas Chamber of Commerce convention, gave a talk as prepared by her.

Miss Bernice Gattis gave a report on the older girls' conference, which took place in Lubbock.

Six representative students of the Littlefield high school body answered 14 questions asked by Supt. A. B. Sanders dealing with modern problems, which were answered without consultation with anyone, the purpose of which was to get the ideas of the youth of today of questions of government, education, religion, etc.

This coming week these boys and girls will visit various business establishments, and learn something of their operation.

Miss Bernice Gattis was elected to represent the Rotary club in the May Fete May 6.

High school pupils taking part in the program were Alice Lynn Street, Bernice Gattis, Hall Rowe, Yates Etter, Donald Bennett, Nettie Belle Batton, Jowili Taylor and Mabel Cooper.

**Farmers Making Preparations For Planting Cotton**

Farmers of Lamb county and the South Plains are making last minute preparations for planting their major cash crop, cotton, some \$1,600,000 acres of it.

While seed is being drilled in this vicinity, cotton in the Rio Grande valley is in bloom, and Littlefield cotton buyers are beginning to look forward to 30 or 40 days hence when their annual trek south will begin.

The season in the valley proper,

Hidalgo and Cameron counties, is approximately three months in advance of that on the South Plains, cotton buyers say. Since cotton is in bloom there now, they estimate 45 days, depending upon weather, before the bolls open.

Once started there is little let-up until November. Ten days after the Valley crop is put on the market, the Corpus Christi market will be in full swing. Buyers will then start the homeward trip, working north and west to catch the Waco district and other central Texas crops.

About October 1 they will be back to the South Plains for the last of the cotton season.

**Cooking School Attraction**



**IDEAL GAS**

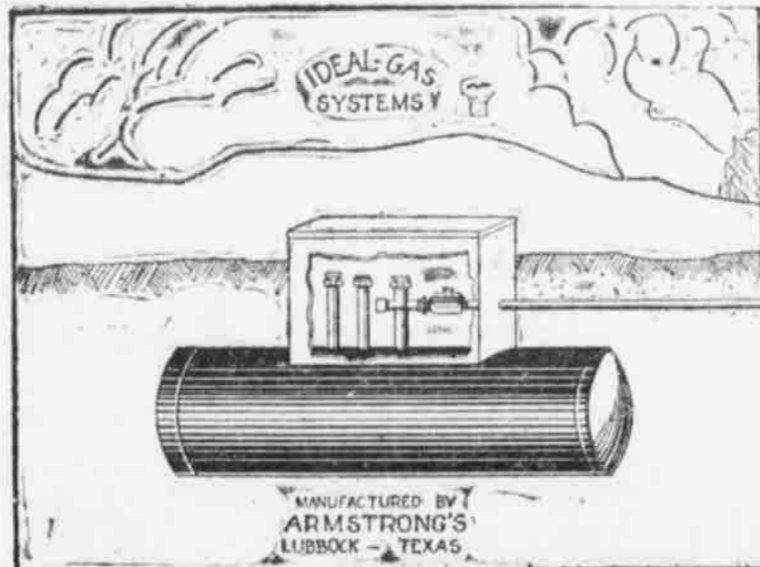

Odorless, smokeless and fumeless plants for home use have gained rapid favor since being put on the market. Their all purpose uses have revolutionized homes which have heretofore been without modern conveniences for heating and lighting.

As illustrated, the entire plant is buried for safety and protection, and the fuel piped to the house, furnishing as many appliances as may be desired. Any size home can be accommodated. We use copper pipe exclusively . . . noncorrosive. Every joint is soldered.

for RANCH and FARM HOMES

No longer need people who live without the bounds of districts which are piped and wired by public utilities struggle along with facilities that were outmoded years ago. At such a low cost they can enjoy the same benefits as city dwellers.

WILL BE DEMONSTRATED  
**May 3, 4 and 5**

AT THE  
**LEADER Kitchen Chautauqua**

PALACE THEATRE—LITTLEFIELD



MRS. GERTRUDE BURBANK

Mrs. Gertrude Burbank emphatically endorses Ideal Gas Plants for all the purposes for which they are recommended. During the Fifth Annual Leader Kitchen Chautauqua she will demonstrate in detail each use of these plants.

Manufactured and Guaranteed by

**ARMSTRONG'S**

1109 Main St. Lubbock, Texas Phone 102  
KELVINATOR REFRIGERATORS — RADIO and REFRIGERATOR SERVICE — COMMERCIAL REFRIGERATION



for . . .

**HEATING**

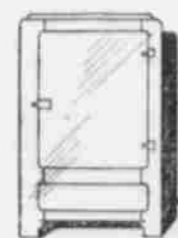

for . . .

**REFRIGERATION**

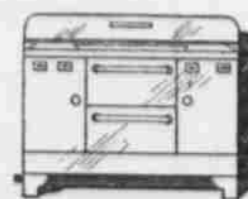

for . . .

**COOKING**

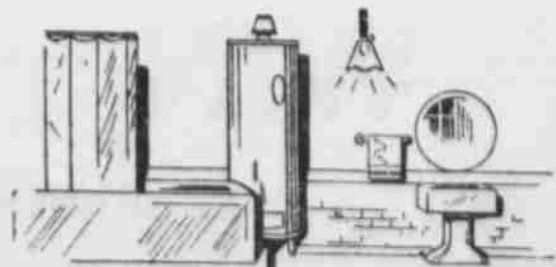

for . . .

**Lights and Water**



**IT IS IMPORTANT**  
that you see the  
**McCORMICK-DEERING LINE**  
before you buy  
**FARM IMPLEMENTS**

Used McCormick-Deering Farmalls — Farmalls Rebuilt — A Complete Line of Genuine I. H. C. or McCormick-Deering Repairs.

**TREMAIN IMPLEMENT CO.**



# Baseball



**SEASON to OPEN IN LITTLEFIELD  
FRIDAY, APRIL 30 3:30 P. M.**

**IN THE  
New Baseball Stadium**

OPENING GAME! A welcome thrill after months of cold weather and the winter sports . . . to some of us, the biggest thrill of the year! Let's support Littlefield's team more strongly than ever this year . . . a ball club won't win games unless it has a big loyal following that will pull for it during defeat as well as victory . . . The boys are bound to lose some games . . . don't croak if they hit a slump. So let's get behind them this year, with more enthusiasm than ever before.

**AFTER THE  
GAME SEE  
MOODY . . .!**

**Moody's  
Cafe**

**HIGHEST PRICES  
PAID FOR  
SCRAP IRON**

**San Antonio Iron &  
Metal Co.**

Across Street from Consumers  
Supply—Four Blocks West of  
Main Street  
On Highway No. 7  
Littlefield, Texas

**BRITAIN'S  
PHARMACY**

Soon to open adjoining  
Marinello Beauty Shop,  
will be a booster for the  
Littlefield ball club. You  
can count on us!

**M. M. (Jimmie)  
BRITAIN**

**Clothes Last Longer—**

And look better when  
cleaned by the Dri-Sheen  
Process.

Local boys—Stay in there  
and pitch!

**Maddox Tailor Shop**

**Roswell  
VS.  
Littlefield**

**Other Games Scheduled For May**  
Amerada Oilers at Littlefield.  
Lubbock at Lubbock.  
Amherst Reds at Littlefield.

The Original  
**Rexall**

**ONE CENT SALE**

—AT—  
**Stokes-Alexander  
Drug Co.**

Wednesday, Thursday,  
Friday and Saturday,  
May 5, 6, 7 and 8

**Attend The Ball Game**  
Friday, April 30

And meet your friends af-  
terwards at—

**LON'S CAFE**  
The Home of Good Eats

Singer Sewing Machines  
. . . Singer Vacuum Clean-  
ers . . . Terms for any  
budget . . . Use our bud-  
get bank . . . Hemstitch-  
ing and repairs.

**Singer Sewing  
Machine Agency**

J. B. DuBose

**Always Boosting  
For the Local Boys**

Conoco gas and oil . . .  
Tractor and irrigation  
pump motor fuel

**G. R. SANDIDGE**

Wholesale Agent

**WIN, LOSE OR DRAW**

I'm still rootin' for Littlefield!

**MIKE BREWER**

**LET'S GET BEHIND  
THE LOCAL BOYS . . .**

And cheer them on to victory

**H. C. (Clay) PUMPHREY**  
Santa Fe Agent

**For High Class  
Shoe Repairing . . .**

At low prices . . . bring  
your shoes to—

**Emmett Turner Shoe  
Shop**

**Lowrimore & Irvin Gin  
and  
Delinting Plant**

Good Half and Half de-  
linted cotton seed for sale

**RED FRONT  
CAFE**

Bell's Ice Cream  
5c and 10c

Chicken Salad  
Sandwiches 10c

**HOORAY!**

for the  
**Littlefield Ball Club**

We're for you  
**Littlefield Auto Parts**

Leon Walker, Mgr.  
Phone 107

We're Behind You Boys—  
Don't Let Roswell Beat you . . .!

**PASS COTTON COMPANY**

Always boosting and cooperating with  
all projects for the good of Littlefield  
and section.

**Union Compress & Warehouse Co.**  
E. O. McIVER, Mgr.

**PAUL VAUSE**

"The Man Who Feeds the  
People"

Now in charge of

**The Postoffice Cafe**

Ball players, eat your  
fill with us.

**Clark & Haile  
Barber Shop**

**Evans Tailor  
Shop**

Cleaning and Pressing  
Hats Cleaned and  
Blocked

**Help Littlefield  
WIN**

By Attending  
This Opening  
Game!



**FRESH FRUITS AND  
VEGETABLES . . .  
PRODUCE**

Be Sure to Attend the BALL  
GAME and buy your fresh fruits  
and vegetables from us.

**Southern Fruit Stand**

R. E. RUCKER & SON  
PRODUCE

**A Good Ball Team—**

Makes a good city better.  
You'll always find us  
backing the home team.

**Littlefield Furniture  
Company**

L. E. KEY, Prop.

**Help Littlefield  
WIN**

By Attending  
This Opening  
Game!





We Have A Complete Line of—

# Purina Feeds

For Poultry and Livestock  
ALL KINDS OF PLANTING SEED  
Stock Salt Choice Alfalfa Hay

## Doggett Grain Co.

Littlefield Phone 175

### Leashed Guns—

(Continued from story page)

back, Jigger. Yuh knew I was comin'?"  
Starbuck nodded and pocketed a legal-looking envelope lying on the desk. "Got word yesterday. What yuh aimin' to do, Slim?"  
"Go out to the Circle L an' get to work."  
"Glad to hear that. Was afraid yuh'd come back with the idee of startin' trouble. An' that'd be bad with yuh on parole."  
Slim's lips tightened. "I ain't aimin' to turn the other cheek, Jigger," he said softly. "Remember, I'm



Mrs. Gertrude Burbank

### THE HI-WAY HOTEL WELCOMES

the women of this district to Littlefield for the . . .

### LEADER'S COOKING SCHOOL

and also invites them to make this improved and hospitable house their meeting place.

The recent improvements at the Highway Hotel enables us to offer the public the convenience of a large lobby and private reception room, where you are welcome to assemble to conduct business, hold committee meetings, etc.

E. H. FLYNN  
Owner and Operator

human. Certain folks in this neck of the woods gave me a dirty deal. I ain't exactly gonna kiss 'em when I run into 'em, but I know what that parole means.

"At the first sign of trouble I go back to—hell. Well, I aim to do the best I can. But if some folks start trompin' on my toes, I'll see that they get off. Yuh cain't blame me for that?"

"I ain't blamin' yuh for nothin', Slim. But my personal feelin's ain't matterin' one little bit in this. It's the law yuh're beholden to. So yuh wanta watch yore step."  
Slim laughed a little harshly. "Yuh still got ice water for blood, ain't yuh? Yo're a funny guy, Jigger. Sometimes I think yo're white, an' sometimes I ain't so shore."  
Starbuck shrugged without offense. "I took my oath to uphold an' enforce the law. It ain't me to question how it works. I aim to do my duty."

"Yuh would," retorted Slim tersely, "even if it broke yore own heart an' ruined yore best friend. Well, I didn't come in here to get into a argument. I was told to report here to yuh every two weeks, and I'll do it—for the next eighteen months."

"After that, I'm my own boss again. An' after eighteen months certain folks in these parts are gonna find that a woolly wolf has come back to live with 'em. Nobody can steal a year an' a half of my life, blast my reputation, an' get away with it. Now I'll thank yuh for my guns, Jigger. I suppose yuh still got 'em?"

"I've got 'em," nodded Starbuck. "But I'd rather yuh wouldn't wear 'em, Slim. They'll be a temptation—a bad temptation, as long as they're hangin' on yore hip. If yuh go to throwin' 'em, it's hard tellin' just how yuh'll end up."

"That's my pie," said Slim grimly. "I want 'em."  
Starbuck shrugged again, crossed to a little clothes closet and lifted down a pair of cartridge belts, carrying two heavy, holstered Colts. He handed them to Slim, who buckled them about his waist, as he stepped to the door. "Much obliged, Jigger," he said over his shoulder. "See yuh two weeks from now."  
Loyale left the sheriff's office and started to cross the street. A buckboard was whirling up from the south end of the street, drawn by a fast-stepping pair of bang-tail



### WELCOME to Littlefield Mrs. Gertrude Burbank

We, too, are interested in good cooking and delicious foods and urge everyone to attend the . . .

### LEADER'S FIFTH ANNUAL Kitchen Chautauqua

We also invite you to come to the DeLano for a good dinner or a tasty sandwich . . . served with courtesy and service.

Dinners 35c-45c and up

## DeLano Cafe

Highway No. 7, Just West of Phelps Avenue  
MRS. ROY BLESSING, Prop.



# THE CLASSIFIED SECTION

BUY AND SELL HERE



mustangs. A girl was driving it alone, but on either side jogged two mounted men. Slim recognized the trio immediately. The girl was Mona Hall. The two men were Sarg Brockwell and his son, Leo.

Slim stiffened and he went a little white about the lips. For a moment his impulse was to pull his hat low over his eyes, lower his head, and hurry across the street. But a surge of burning defiance forestalled this truant weakness. So he watched them quietly, rolling and lighting a cigarette with a steady hand.

They were almost opposite him before the girl saw him. For a moment she stared. Then with one lithe twist of her slender shoulders, she set the bang-tails up short, locked the brake, looped the reins about it and jumped to the ground. She ran to him, lightfooted as a fawn, a pliant little figure in khaki blouse and divided skirt.

(Continued next week)

### CARD OF THANKS

Words cannot express our appreciation and thanks for the many acts of kindness, expressions of sympathy, and other courtesies extended us during the sickness and death of our dear son and brother, Calvin Hoiser, and for the beautiful floral offerings.

May God bless each and every one of you.  
Mrs. C. A. Welch and children.  
Mr. and Mrs. Jesse Welch and daughter.  
Mr. and Mrs. Haskell Welch and son.

### L. W. JORDAN BUYS NEW OLDSMOBILE

Dalmon & Wilemon, local dealers for the Oldsmobile cars, delivered to L. W. Jordan Wednesday of last week a new Tullip wood brown Oldsmobile sedan.

### DE LUXE

#### BARBER SHOP

We Do First Class Work!

GERTIN FOWLER, Prop.  
ALLEN McDONOUGH

### SAVE MONEY

By buying your season's fly spray needs from your Watkins man.

Watkins fly spray is greatly improved this year, for it gives a faster knockdown, has greater killing power and will repel flies for a longer time. Constant tests prove it is efficient and economical. It is clean and odorless and can be used in the home as well as in the barn or milk house. Ask me about other bargains. I am taking orders now for summer delivery.

### C. C. MAULDIN

P. O. Box 444—Littlefield, Texas



Our Sole Business is to Fill Prescriptions . . .

Your PERMANENT health may depend on the accurate filling of one prescription. Our exclusive business is to follow your doctor's orders when your medical requirements are submitted to us.

—BE SAFE  
—BE SURE

### Walker's Pharmacy

W. H. WALKER  
At Madden's Drug Store

### RATES

Want ads, Rentals, Lost and Found, Exchanges, Lands and Stock, Miscellaneous, etc.

RATES. Classified, first insertion, 10c per line, minimum 25c; subsequent insertions, 7 1-2c per line; obituaries, 5c per line; poetry 10c per line. Unless advertiser has open account, Cash must accompany offer.

### FOR SALE

FOR SALE—Good Half and Half cotton seed at \$1.00 per bushel. W. H. Cunningham Seed Farm, 2 miles southwest of Littlefield. 4-2tp

BERMUDA GRASS SEED for sale. P. W. Walker Grain & Seed Co. 3-3tc

FOR SALE—Recleaned Cotton seed; made 1 1-2 bales to acre last year; \$1.25 per bushel. See A. F. Jones, 2 miles northeast of Littlefield. 3-4tc

FOR SALE—Second year Half and Half Cotton Seed, recleaned and sacked. H. R. Landrum, 5 miles south of town. 2-4tp

FOR SALE—Choice lots facing Duggan Annex, also near school. J. P. Spinks, Seymour, Texas. 2-4tc

FOR INVESTMENT OR HOME—Buy my lots and acre tracts in SOUTHMOOR ADDITION, small down payment, balance monthly, just like rent. C. J. Duggan, c/o Rumback hotel. 52-4tc

FOR SALE—Fullblood English shepard puppies. W. H. Montgomery, one mile east of Fieldton. 4-2tp

FOR SALE—State Certified maize seed, Sudan and cotton seed, hegarri bundles. A. H. Howell, Bula, Texas. 4-3tp

### WANTED

SEE DOGGETT GRAIN CO. for all kinds of feed and seed. 1-1tc

WANTED—To rent garage at private home. Must be close in. Inquire at Leader Office.

### RAGS WANTED

Wanted at the Leader office clean cotton rags. Must be soft clean cotton rags. Please do not bring any heavy materials of any kind, such as work shirts, overalls or silks, and take all buttons off. Must also be large enough to handle in the washing of rubber rollers.

### FOR RENT

FOR RENT—2 unfurnished rooms—First house west of Littlefield Hospital. Mrs. E. M. Murphy. 4-1tc

### Hockley County Singing Convention To Meet May 1

The Hockley county singing convention will meet at Pettit next Sunday, May 1. All who like good singing are invited to come. Preparations are underway to make this an outstanding event.  
Geo. D. Denton, Pres.

Prizes galore at the Lamb County Leader's Cooking School, May 3, 4 and 5.

### I. V. LYNCH Hatcheries

HOME OF QUALITY CHICKS  
Custom Hatching — Feed Supplies  
HALE CENTER, TEXAS

### We Will Give You More For Your Eggs!

On Purchases of Poultry and Stock Feeds.

### Littlefield Poultry & Egg

PHIL ADKINS, Manager  
We Pay Top Prices in Littlefield

Classifieds in the Leader get Results

## Dr. F. W. Zachary Venereal Clinic

LUBBOCK, TEXAS  
503-4 Myrick Building

### T. WADE POTTER ATTORNEY AT LAW

Office in First National Bank Building  
LITTLEFIELD, TEXAS

### Look At Your Hat, Everyone Else Does! LYNCH HAT WORKS

1106 Ave. "J"—Between Broadway and Main  
LUBBOCK, TEXAS  
Men's Hats Cleaned, Blocked, Re-trimmed—Ladies' Hats Cleaned and Re-Blocked

## Watson Produce

We meet all Prices in Littlefield and Appreciate your Business!

### B. A. Prestridge, M. D.

PHYSICIAN and SURGEON  
Office Northeast Corner Square  
Hours 9-12 2-5  
Res. Phone 13—Office Phone 60  
OLTON, TEXAS

### DR. R. P. REEDS

Physician - Surgeon - Osteopath  
Fourth Floor, Myrick Bldg.  
Lubbock, Texas  
HEMORRHOIDS (PILES)  
Treated Without Surgery  
No Loss of Time from Work

## LITTLEFIELD HOSPITAL

EQUIPPED FOR ALL SURGICAL AND MEDICAL CASES.  
COMPLETE X-RAY AND DIAGNOSTIC LABORATORY  
—TELEPHONE 225—

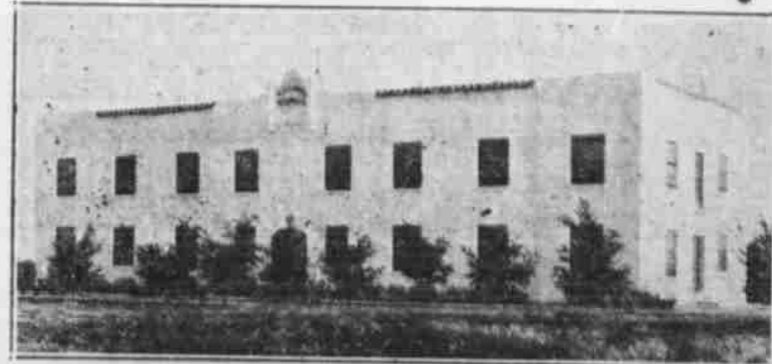

### —STAFF—

T. B. DUKE, M. D.  
Diagnosis, Internal Medicine and Obstetrics  
J. R. COEN, M. D.  
Medicine and Surgery  
VIOLET BRATCHER  
Supt. of Nurses

C. E. PAYNE, M. D.  
Surgery, Gynecology and Allergic Diseases  
FLOYD COFFMAN  
Supt. and Director of Laboratory and X-Ray



Another Advocate of Disarmament — by A. B. CHAPIN

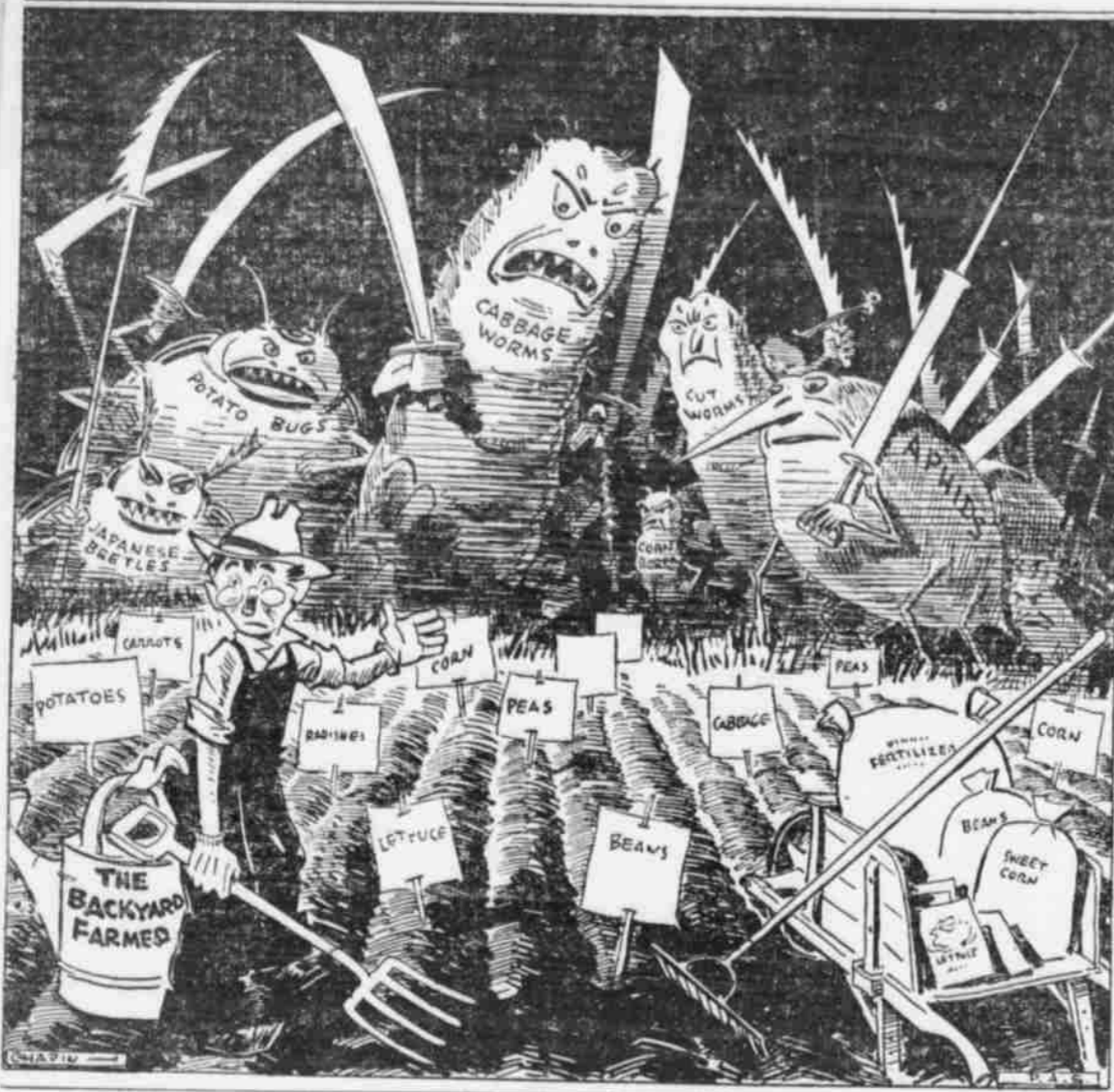

BONDING COMPANY ACCEPTS OFFER OF FINANCE COMMITTEE IN SETTLEMENT OF FIRST BAPTIST CHURCH DEBT

Rev. Willis J. Ray, pastor of the First Baptist church, announced Thursday that the Whitaker Bonding company of St. Louis, Mo. have agreed to accept the offer from the finance committee of \$10,000 in final settlement of outstanding indebtedness against the church building.

A new loan is being obtained from the Great Southern Life Insurance company of Houston, which has been approved, and will be paid off at the rate of \$100 per month. The settlement is expected to be completed by May 15.

ATTEND HOME MAKING RALLY AT FORT WORTH

Number Local Home Ecos. Students Leave Wednesday

A number of local Home Economics students, accompanied by Mrs.

Nina Young, Instructor, left Wednesday for the State Home Making rally at Fort Worth.

The elimination contest was held in the Home Economics Department Friday afternoon, the judges being Mrs. Franks of Sudan, Mrs. Hastings of Amherst, and Mrs. Mary Watson Jones of Littlefield.

Students who will compete at Fort Worth, and their projects are: Ernestine Cundiff—selection of food for a dinner menu and selection of children's clothing for a given situation; Nettie Belle Batton—home project in caring for her baby sister; Jewell Gibson will give the response to the welcome address at the meeting of the Future Home Economics club; Minnie Kate Grissom will enter her school girl's dress and selection of menus for the family; and Veta McQuatters will enter her

PRESIDENT'S CALL FOR ECONOMY MAY HALT FEDERAL FARM PROGRAM

Secretary Wallace has just announced that three major farm proposals, which farm leaders had offered as remedies for agricultural ills may be postponed indefinitely.

Because of President Roosevelt's call for economy, the farm tenancy, crop insurance and "ever-normal granary" measures may be delayed or modified, Wallace said.

"If we do not have the money to spend," Wallace said at a press conference, "we will simply have to throw everything overboard for the time being."

The cabinet members had fathered the three measures at a series of conferences with farm leaders in recent months.

All these farm projects, he said, are "part of a long-time farm program and its absence may not be

tailored dress.

The meeting will open Thursday and continue until Saturday noon. Mrs. Young and the local Home Economics students will return to Littlefield Sunday.

felt this year." Wallace said the present system of benefit payments to farmers which have averaged \$500,000,000 annually can be continued with funds in the agriculture department appropriation now going through congress.

Take In \$42,641 In Auto Licenses

Latest reports indicate that the office of Roy Gilbert, assessor-collector, had taken in \$42,641 in auto registrations for 1937. This amount is represented by licenses issued for 35 trailers, 2826 passenger cars, 269 commercial trucks and 205 farm truck, or a total of 3335 vehicles.

Mr. Gilbert stated that approximately 4000 vehicles were registered last year, and that with registration of new cars during 1937 the total will be about the same.

REVIVAL AT ROUNDUP

A revival meeting is in progress at Roundup, conducted by Rev. W. O. Wilson.

RECEIVE DEATH MESSAGE

Mr. and Mrs. Willie H. Tennison and family of Anton left Thursday for Abilene, in response to a call from Elder W. P. Kirk, stating that his youngest child had just died. They were accompanied by Mrs. Kirk's sister, Mrs. W. L. Hopper.

Classified in the Leader get Results

AT COOKING SCHOOL



The MAGIC CHEF GAS RANGE

ONE OF THE MANY STANDARD, HIGH QUALITY GAS RANGES ON THE MARKET TODAY

HAS BEEN SELECTED BY

Mrs. Gertrude Burbank

FOR USE IN THE

Leader Kitchen Chautauqua

PALACE THEATRE, LITTLEFIELD, MAY 3, 4 AND 5

In the Magic Chef you have—Lorain Red Wheel oven regulator; automatic top burner lighter; thick, die-cut, permanent insulation; three in one, non-clog top burners; sanitary high burner tray and other features.



MRS. BURBANK SAYS—

If you are not now using a modern range, you have no idea of the many joys in cooking that you are missing.

Mrs. Gertrude Burbank

West Texas Gas Co.

GOOD GAS WITH DEPENDABLE SERVICE

Whatever Your Apparel---

LADIES or GENTLEMEN . . .

to maintain an

ATTRACTIVE and WELL-DRESSED APPEARANCE

Your clothes should undergo the . . .



DRISHEEN PROCESS PHONE 201

A cleaning process that puts new life, luster and sparkle into your clothes each time you send them to us. Our shop is modern and complete with the best equipment for reconditioning, not only your wearing apparel, but curtains, drapes, etc.



MRS. GERTRUDE BURBANK . . .

Who will conduct the Leader Kitchen Chautauqua, says:

Particular people are always particular about the appearance of their clothes, and must be particular about the quality of their cleaning and pressing work.

Mrs. Burbank has selected MADDOX TAILOR SHOP to serve her while she is in Littlefield.

MADDOX TAILOR SHOP

PHONE 201 Work Called For and Delivered

# WILDCAT

Edited By THE PRESS CLUB  
of the Littlefield High School

Editor-in-Chief ----- Mildred Reid  
 Assistant Editor-in-Chief ----- Bernard Lambert  
 Business Manager ----- D. W. Holliday  
 Society News ----- Frances Dalton, Alton Greene  
 Features ----- Marjorie Lee Wilson  
 Editorials ----- Buck Munger  
 P. T. A. and Assembly ----- Buford Humphries  
 Sports ----- Foch Phipps, D. W. Holliday, Bernard Lambert

### METHODIST PASTOR ADDRESSES STUDENT ASSEMBLAGE

"Success is no secret, and may be attained by anyone who seeks it," said Rev. Marvin B. Norwood, pastor of the Methodist church of this city, in his address to the student assemblage, April 22.

Seven keys to success were defined by the speaker, and examples were cited proving their worth.

1. Do your best—Decisions are of little importance in a contest, but how you played the game shows whether or not you gave of your best effort.
2. Be determined to succeed—Prove your right to your position or title. Make your own breaks, then take advantage of them.
3. Take advantage of opportunity instead of waiting for success to be handed to you on a silver platter. Luck is more significant than

luck in the battle of life.

4. Have an all-controlling purpose—The Apostle Paul had a purpose when he said, "this one thing I do."
5. Demosthenes had a purpose and was a famed orator; Shakespeare purposed to be a dramatist; Mozart's purpose was music; and Jesus Christ purposed to save the lost.
6. Worthwhile accomplishment brings more satisfaction than the accumulation of money.
7. Work to win—There is no royal road to learning; no improved highway to prosperity. Talent and ability count only when used to contribute to the betterment of the world.
8. Move on—Fulton had a vision and he moved on to the invention and creation of the steamship.
9. Cultivate a pleasing personality—No policy pays quite so much in dividends as courtesy.
10. Negligence, sourness, and carelessness are easy. Only as we become the kind of person that brings happiness and cheer do we become the sort of person who is sought after, and the kind of person who really succeeds.

### P. T. A. PROGRAM RENDERED APRIL 25

Piano Duet—Miss Bills and Mrs. Fowler.  
 Character Chart by Juniors.  
 Business Students of Dozen Desirable Character Traits—Directed by Miss Naomi Robnette.  
 Home and School Cooperation In

EVERY PACKAGE  
Guaranteed  
FRESH PURE and CREAMY  
Mrs. Tucker's SHORTENING  
digests easily

# At the PALACE and RITZ THEATRES

## PALACE

### FRIDAY NIGHT

James Dunn and Marian Marsh in a gay comedy . . . About a carnival barker turned loose in a modern department store . . . BOY! Does he sell 'em!

### "COME CLOSER, FOLKS"

Final Episode of "Robinson Crusoe"  
Comedy and News Reel

### Saturday Matinee and Night

Johnny Mack Brown in a crack WESTERN . . .

### "THE GAMBLING TERROR"

Also Comedy and News Reel

## Saturday Midnite, Sunday-Monday

Robert Taylor and Jean Harlow in a hilarious farce crammed with rough and ready fun . . .



## 'Personal Property'

(They're teamed together for the first time . . . and what a hit.)

Also MARCH OF TIME and News Reel

## RITZ

### Saturday Matinee and Night

George Bancroft in a tense drama of a gangster reformed . . .

### "RACKETEERS IN EXILE"

### Sat. Midnight—Sun. and Mon.

ERROL FLYNN, ANITA LOUISE and MARGARET LINDSAY in a powerful story of a young doctor wrongly accused . . . and of his courage in "taking" the accusation . . .

### "THE GREEN LIGHT"

(From the novel by Lloyd C. Douglas)



## A Coiffure

with the Breath of Spring



Feel as fresh as the breeze; Be as Beautiful as the Days; as Modern as Tomorrow . . .  
 Strictest attention always given each individual to give the treatment best suited to them.

ALL WORK GUARANTEED

### LITTLEFIELD Beauty Salon

Ida and Bebecca Moore  
TELEPHONE 295

Character Education—County Supt. F. O. Boles.  
 Cornet Solo—A. B. Taylor Jr.  
 This program was enjoyed by all present.

### JEWEL GIBSON TO GIVE RESPONSE AT STATE MEET

Eddy Jewell Gibson, who is a Junior in L. H. S., has been selected to make a response to the welcome address to be given at the annual Home Making Educational rally at the Texas Hotel in Fort Worth Th-

### COLORFUL CROCHET BRIGHTENS TABLE



Dress up the informal luncheon or breakfast table with this Italian mat set of linen, with a deep border of colorful mercerized crochet. With gay pottery and colored glassware, it makes a cheery and hospitable table. Crocheted luncheon sets do not need frequent laundering. When necessary, however, they wash well and seldom have to be ironed.

Thursday morning, April 29th.  
 This rally is sponsored by the state board of vocational education of Austin and representatives from 800 Texas schools will attend. There are from 900 to 1100 students and teachers present each year. The underlying purpose of this rally is to stimulate and promote interest and encouragement in the Home Economics field.

Jewell was selected from both third year classes in the Home Economics division of our high school. She has been in the Home Economics club three years and has been president two of the three years. She has gained high honors in her work as a Home Economics student and we know she will do honor to our school in the Fort Worth rally.

### BURNICE WALKER ELECTED PRESIDENT OF JOURNALIST CONGRESS

Burnice Walker, an ex-graduate of L. H. S. has been elected president of the Student Business Managers association at the Southwestern Journalism Congress at Denton Saturday.  
 Miss Walker is business manager of Toreador, semi-weekly student newspaper at Tech college. The congress includes Texas, Oklahoma, Louisiana and Arkansas.

### TO REPRESENT L. H. S. AT STATE HOME MAKING RALLY

Jewell Gibson, Ernestine Cundiff, Veta McQuatters, Minnie Kate Griston and Nettie Belle Batton will represent L. H. S. at the annual State Home making rally at Fort Worth Thursday and Friday, April 29 and 30. Mrs. Nina Young, teacher in the local high school will accompany these young ladies to Fort Worth.

Funds to pay expenses of the trip have been raised by the Home Economics Department through various activities throughout the year.

### O. W. Dykes And Son Builds Gin At Oasis

O. W. Dykes and son of Lubbock, are constructing a gin at Oasis Cochran county townsite, west of Morton, which will be completed within the next 30 days, stated Mr. Dykes.

Mr. and Mrs. Dykes have already completed a residence and moved near the gin, where Mr. Dykes will be the manager for the next season.

The gin will be of the latest type machinery. It will be of the 4-8 Lumis Automatic type. Automatic means the gin can gin any kind of cotton grown without any changes whatever.

### Sudan's Baseball Field Will Be Dedicated May 2

Sudan, April 28. (Special)—Sudan's new baseball park is to be dedicated Sunday, May 2, when the Amherst Red Pants come here to battle it out with the favorite Sluggers.

This will be the first official game for Sudan and will be the first baseball game played in the new park.

Not only will fans have an opportunity of seeing two strong teams on the plains clash, but a special dedication program is being planned which will bring several baseball notables to Sudan.

Classifieds in the Leader get Results

### COOKING SCHOOL FEATURE

FACTORY FRESH  
  
 Mrs. Tucker's SHORTENING

## Miracle Whip



## Salad Dressing

A NEW KIND OF  
DRESSING CREATED BY

# KRAFT

MAKERS OF KRAFT CHEESE

HAS BEEN CHOSEN BY

## MRS. GERTRUDE BURBANK

Lecturer for

## The Leader's

FIFTH ANNUAL

## Kitchen Chautauqua



MRS. GERTRUDE BURBANK

# PEEL WHOLESALE MEAT CO.

LUBBOCK  
Distributors of Kraft Products

# CHOICE FARM LANDS

Bailey and Cochran Counties, Texas

Attractive Prices and Terms

# I. C. Enochs

—Littlefield, Texas—

### Opening Episode Of Chapter Play To Be Seen Thurs., May 6

For a long time, aviation experts have been striving to establish a passenger service which would enable travelers to go around the world by air on regular passenger sky ship routes. That goal has been achieved, although it is not generally known. It is now possible to complete the trip around the globe on established airlines within 30 days, with a surprising degree of comfort. The aerial circumnavigator travels by transport plane, Clipper Ship and Zeppelin to make the tour.

The route followed is from London to Singapore; thence to Soura-

## Coming Attractions

### At The PALACE

SUNDAY AND MONDAY, MAY 2-3  
**"Personal Property"**  
 ROBERT TAYLOR and JEAN HARLOW

SUNDAY and MONDAY, MAY 9-10  
**"Trouble In Morocco"**  
 JACK HOLT and MAE CLARKE

SUNDAY - MONDAY, MAY 16-17  
**"The Good Old Soak"**  
 WALLACE BEERY, UNA MERKEL and TED HEALY

SUNDAY - MONDAY, MAY 23-24  
**"MAYTIME"**  
 JEANETTE MACDONALD and NELSON EDDY

SUNDAY - MONDAY, MAY 30-31  
**"DAVID HARUM"**  
 WILL ROGERS

## At The RITZ

MAY 2 and 3—



Hearts Torn Asunder by a Guilty Secret!...  
**ERROL FLYNN ANITA LOUISE**  
**"GREEN LIGHT"**  
 MARGARET LINDSAY - Six CEDRIC HARDWICKE  
 Walter Abel-Henry O'Neill - Frank Borzage Fred's  
 A COSMOPOLITAN PRODUCTION - A Fox National Picture  
 Created by Warner Bros. - Music by Max Erwin

MAY 9-10—  
**"Way Out West"**  
 STAN LAUREL and OLIVER HARDY

MAY 16-17—  
**"God's Country and the Woman"**  
 GEORGE BRENT and BEVERLY ROBERTS

MAY 23-24—  
**"When Love Is Young"**  
 VIRGINIA BRUCE and KENT TAYLOR

MAY 30-31—  
**"Great Guy"**  
 JAMES CAGNEY and MAE CLARKE

## Texas Playground

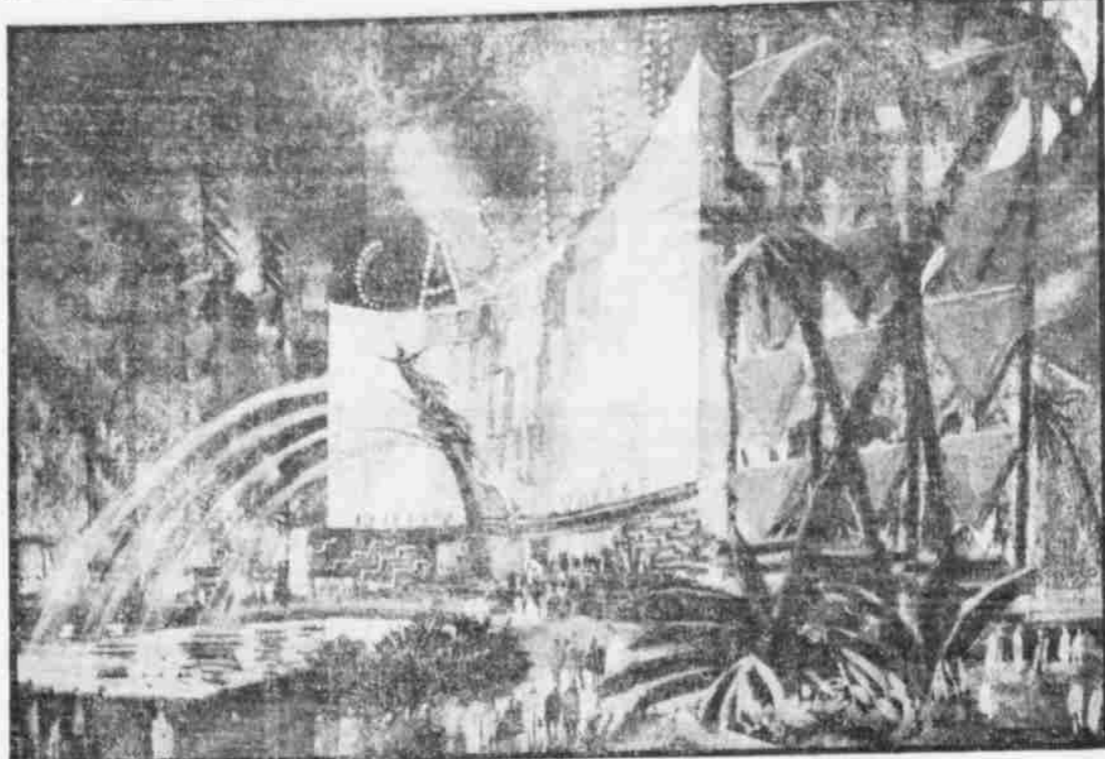

Here is the Pan American Casino, amusement center of the Greater Texas and Pan American Exposition to open in Dallas June 12 for a twenty weeks' run. Air-conditioned and seating 1,500 persons with dining facilities, the Casino will feature such headliners as Rudy Vallee, Ted Fio-Rito, Phil Harris, Veloz and Yolanda, America's foremost dance team, and other international celebrities of stage, screen and radio. The interior of the building and stage sets are being designed by Joe Mielziner, Broadway scene creator who has staged many New York hits.

baya on the Malay Peninsula; to Manila and on to San Francisco and New York. From New York to London, the sky sojourn is made in a Zeppelin. Some people may find one slight obstacle in making the trip. It costs \$3,000.

A plan for completing a world-encircling passenger service, entirely by plane, is the central theme of Eddie Rickenbacker's "Ace Drummond," the Universal air adventure film based on the newspaper feature strip of the same name. The opening episode of the chapterplay will be seen at the Palace theater on May 6-7.

The story has its setting in Mongolia, where the air transport line is attempting to complete the last link in its globe-encircling plan. Vicious opposition almost defeats the company, until Ace Drummond battles the powerful "Dragon" who blocks the airline's advance.

### Hockley and Cochran County Oil News

In an official test made by a representative of the Texas Railway Commission and which ended at 2:30 o'clock Sunday afternoon, April 18, the Slaughter-Texas company well made a production of 536 barrels during the twenty-four hour period. This well is located at Sundown, about 16 miles southwest of Levelland in this county.

The well had previously been given a treatment of about 2,500 gallons of acid. According to the statement of oil men, the packer failed to hold and the line holding the swab parted allowing it to remain inactive in the tubing. It is thought that the conditions under which the test was made were not favorable for showing its true production.

The tubing was later drawn and the swab recovered.

For a couple of days the well was allowed to stand without the tubing, and it has continued to flow by heads, but its production has not been made public. It is stated that the tubing will be re-run, and that the well will be treated with a larger amount of acid than was at first used.

The Cameron test north of Whiteface in Cochran county, which shut down about two weeks ago at 4,516 feet to change to standard tools has not yet resumed drilling. The standard equipment is being assembled on the ground and it is thought will be ready for operation sometime during this week.

It is rumored that the T. & P. Oil company will drill on the Rains County Tract, but nothing authentic has been made public. Other rumors are current, but the only new tests contracted are the Texas company near Lehman, another between Lehman and the Duggan Well, both in Cochran county; the Yellowhouse-Duggan in the northern part of this county, and one in the southeast corner of Bailey county, near where

that county corners with this. It is said material is being assembled for making this last named test.

### Littlefield Day To Be Designated At Dallas Fair By Local C. of C.

Harry P. Savage, Assistant to Director of Promotion of the Greater Texas & Pan American Exposition, was in Littlefield Monday in the interest of the Dallas Fair, which will be held from June 12 until October 31.

While here he interviewed a number of local citizens with a view to having a date set to be designated as Littlefield Day at the Dal-

las exposition, on which all local residents would be urged to attend.

Mr. Savage called on Supt. Sanders and visited the schools; interviewed Mancel Hall as President of the Chamber of Commerce; Mrs. J. M. Stokes, as representative of the Woman's Study club, and Mrs. Quinton Bellomy as representative of the Junior Study club; Miss Fern Hoover on behalf of the B. & P. W. club, and F. O. Boles as President of the Rotary club.

When here Mr. Savage invited all local talent to arrange to take part in the program on Littlefield Day, and to take with them to the Exposition on that day all musical instruments. He stated that local talent will be given an opportunity to broadcast their program over the Gulf Broadcasting station on a national hookup; and that a portion

of the State building will be designated as headquarters for Littlefield citizens on that day.

The plan proposed by the Exposition officials is that the Women's Study club, Junior club and B. & P. W. clubs would arrange the program to be broadcast from the exposition grounds, stating that this city would receive splendid publicity from the event.

It is expected that Littlefield Day will be designated in the very near future by the local Chamber of Commerce.

Attend the Leader's Cooking School, May 3, 4 and 5.



Served at the . . .

## PALACE CONFECTIONERY

WHERE YOU GET THE BEST ICE CREAM DISHES AND FOUNTAIN DRINKS

We Serve . . .

### Bell's Ice Cream

We join with other Littlefield business concerns in extending a cordial welcome to the women of this city and territory to attend the—

**LEADER KITCHEN CHAUTAUQUA**  
 PALACE THEATRE, LITTLEFIELD—MAY 3, 4 AND 5

Attend the Cooking School and Visit Our Store!

## Palace Confectionery

ADJOINING THE PALACE THEATRE LOBBY  
 Fountain Drinks . . . Ice Cream . . . Tobaccos . . . Magazines . . . Jolly Time Pop Corn.

Gardenia  
**TOILET SOAP**  
 Here's your chance to get an extra quality soap at a low price. Box of 3 Cakes for—  
**29c**

The Original  
**Rexall**

Jonteel  
**Face Powder**  
 Thrifty women rely upon Jonteel to furnish them beautifying cosmetics. Here's a regular 50c size at half the cost. 2 for—  
**51c**

**ONE 1¢ SALE**

**FOUR DAYS ONLY—**

**WEDNESDAY, THURSDAY, FRIDAY, SATURDAY, MAY 5, 6, 7, AND 8**

**SYMBOL**  
 Fine Quality  
**HOT WATER BOTTLE**  
 2 for . . . . . \$1.01  
**FOUNTAIN SYRINGE**  
 2 for . . . . . \$1.20

Puretest  
**ASPIRIN TABLETS**  
 200 tablets for . . . . . **50c**

25c Rexall—  
**Foot Powder** . . . . . 2. for 26c

25c Gent's—  
**Talcum** . . . . . 2 for 26c

**MI-31 SOLUTION**  
 A double strength antiseptic. Gargle with it night and morning to sweeten the breath. 2 pints for—  
**50c**

**OLIVE OIL**  
 Fancy bottle, 4-oz.  
 2 for . . . . . 36c

**Monreale Olive Oil**  
 12-oz. bot., 2 for 90c

Puretest—  
**Milk of Magnesia, pt. size** 2 for 41c

Rexall Milk of Magnesia  
**TOOTH PASTE**  
 Reg. 25c size, 2 for . . **26c**

Puretest  
**MINERAL OIL**  
 Russian type, regular 75c pint  
 2 for  
**76c**

Firstaid  
**Sanitary Napkins**  
 Highly absorbent, form fitting, 2 for  
**26c**

**Stokes - Alexander Drug Company**  
 The REXALL Store  
 "In Business For Your Health"  
 LITTLEFIELD PHONE 14

Rexall Theatrical  
**Cold Cream**  
 2 for  
**76c**

**HOUSEWIVES . . .**  
 WHEN IN TOWN FOR THE  
**LEADER KITCHEN CHAUTAUQUA**

Visit our shop, and see the beautiful display of household articles we carry, including cutlery, dishes of all kinds, both China and Ovenware, Fiesta ware, Crystal ware, etc. Lovely for your home . . . or any piece will make an attractive gift.

**JONES HARDWARE**

We have listed only a few of the hundreds of items in this great sale—Two articles for the price of one plus one cent.—See our giant four-page colored circular.

**ATTEND THE LEADER COOKING SCHOOL—MAY 3, 4 and 5**  
 AND THE  
**REXALL ONE CENT SALE—MAY 5, 6, 7 and 8**