LAMB COUNTY LEADER

2 Pages | "44 Years Old --- And New Every Week" | 10c

LUME 45 | LITTLEFIELD, LAMB COUNTY, TEXAS, THURSDAY, JULY 11, 1968 | NUMBER 10

FOR TOUR OF HOLY LAND--Shown from as they departed Littlefield Wednesday on first leg of a three-week tour of the Holy and Europe, are O. L. Turner, of Sudan; H. B. Hall, pastor of the First Baptist Church in Littlefield and director of the tour; Mrs. Turner and Miss Ellen Massengill of Littlefield. The group joined 16 others in Lubbock for the flight to New York where they are scheduled to leave for Europe tonight. Story, Page 3.

BEGINNING IN OCTOBER

Shoppers Face Tax Rise

Local Levy Doubles Within Six Months

Littlefield shoppers are now facing the prospect of paying a total of four percent sales tax as of Oct. 1 as opposed to two percent paid prior to April 1 and three percent between then and now.

This is the result of the one percent hike in the state sales tax passed by the special session of the Legislature and the one percent city sales tax adopted by Littlefield which became effective April 1. These, added to the original two-penny state tax, bring the total to four.

Under the new law the tax schedule will be from 1 cents to 12 cents, no tax; 13 cents to 37 cents, one penny more; 38 cents to 62 cents, two pennies more; 63 cents to 87 cents, three pennies more; 88 cents to $1.12, four pennies more.

In those areas where there is no city sales tax, the schedule will be from 1 cent to 16 cents, no tax; 17 cents to 49 cents, one penny; 50 cents to 83 cents, two pennies, and 84 cents to $1.16 three pennies.

However, the lawmakers did kick in three more exemptions to the tax, which may soften the blow on some taxpayers. One will exempt sales through a coin - operated vending machine when each sale is for 16 cents or less.

Another will exempt charges for shipping commodities when the transportation charges are figured separately from the price of the commodities, and the third will exempt machinery used exclusively on farms or ranches in the building or maintaining of roads and water facilities.

Exempted from the new penny will be sales resulting from a written contract entered into before Oct. 1 and sales for which bids were submitted prior to Oct. 1.

On the brighter side, however, cities which recently received their first quarter returns from the state on the city sales tax report that they are receiving approximately twice as much as they had originally estimated.

More than $2.3 million was returned to 14 cities in the first rebate by the state comptroller since the local option tax went into effect Jan. 1.

El Paso got the biggest refund of the 14 cities, receiving $709,686. Austin was second with $641,003, followed by Corpus Christi with $544,765 and Wichita Falls with $236,235.

Other amounts returned to the cities were Aransas Pass, $15,746; Bracketville, $994; Elgin, $4,867; Henrietta, $4,756; Ingleside, $2,686; Nacogdoches, $58,835; Orange Grove, $1,138; Port Aransas, $2,107; Taylor, $17,116; and Texarkana, $101,765.

The state got $50,625 for handling collections and returning the 1 per cent sales tax to the cities.

Littlefield did not figure in this rebate as the tax was not in force during the first quarter.

City Manager Jim Shearer estimates that it will be Oct. 1 or after before Littlefield receives its first rebate. "I roughly estimate that we will receive somewhere between $15-20,000 for the second quarter, but it must be a guess because it is a first-time thing," Shearer said.

"You can be sure that it will be mighty welcome as we have plenty of places to put it to work, especially in our street repair program," he added.

Shearer expressed the view that the city sales tax is a real benefit to city financing and is of the opinion that the state tax hike will make it harder for those without the city tax to get it voted in.

BARBECUED BEEF -- 1,600 pounds of it -- 650 pounds of potatoes, 150 pounds pinto beans, and gallons and gallons of tea were served Saturday evening by Littlefield Fire Department to approximately 800 who attended opening day activities of the 19th Annual Anniversary celebration of the founding of Girlstown, U.S.A., located 9 miles south of Whiteface. Shown in the serving line, left to right, with backs to camera are Junior Graham; Mrs. Jean Parkman; "Chief" Leon Durham; Melinda Sharp, a Girlstown resident; Efton Graham; M.G. "Mac" Humphries; an unidentified Girlstown resident; and Charles Smith.

AT GIRLSTOWN ANNIVERSARY

City Firemen Chief Cooks

Littlefield citizens played a major role in the celebration at Girlstown over the weekend.

More than 3,000 visitors toured facilities and grounds of Girlstown, U. S. A. during a two-day celebration of the 19th Annual Anniversary of the founding of the institute which is supported solely by donations.

The open house was concluded Sunday afternoon with a guided tour of facilities which include four buildings located on a 1,425-acre ranch nine miles south of Whiteface.

According to Littlefield Fire Chief Leon Durham, he estimated approximately 25 persons from Littlefield attended the Saturday evening barbecue which was sponsored by the local fire department and instigated by "Mac" Humphries. Approximately 800 guests were served at the opening day event.

Prior to the barbecue Saturday, Linda Metcalf, 17, of Lubbock, was chosen "Miss Girlstown, U. S. A. for 1968",

See FIREMAN Page 11

LITTLEFIELD FIRE DEPARTMENT sponsored a free barbecue Saturday evening during the 19th Annual Anniversary Celebration of the founding of Girlstown, U.S.A. Members of the department built the canopied pits Friday night, shown in background, and began barbecuing at 1:30 Saturday morning. Approximately 800 guests were served.

NE OF FIVE NEW TEACHERS

Board Hires Christian To Coach Eighth Grade

he employment of a long- Littlefield resident and essman as 8th grade foot- coach topped a list of five teachers hired by the school rd here Monday night.

ack Christian, who has been aco distributor here 23 rs and who is a former school rd member himself, is the coach.

graduate of Texas A&M in , Christian was assistant ch at Abilene High School n 1932-36, and head coach at rado City, 1936-40, and at , 1941-45.

ther new teachers employed the board were:

avid Nelson, a June 1968, duate of Texas Tech, for vo- nal agriculture.

rs. Gertrude Irish, a long- e teacher at Meadow in 1966, level II special education.

roy H. Carter, a graduate of sissippi Southern who taught past three years in Florida, choir director.

rs. Janell Trees, who taught typing here last year, for high school girls physical education.

JACK CHRISTIAN

Only vacancy remaining at this time, according to Supt. Paul I. Jones, is the post of high school chemistry.

Resignations were accepted from:

Pinnie Sims, 5th and 6th grade remedial reading teacher, who has accepted a position in New Mexico.

David Fuqua, sixth grade teacher, who is scheduled to go into the service.

Finus Branham, vocational agricutlture, who has accepted a similar post in the Lubbock schools, and Mrs. Joyce Branham, third grade teacher.

In other activity at Monday night's meeting, the board approved the school insurance program for students and athletes. The program is with Insurnational Co., with a policy very similar to that in use last year.

The board also approved a tentative budget for 1968-69 and set a public hearing on the budget for the next board meeting on Monday, Aug. 12.

"TOMKINS", a one-year-old king of the jungles at the C. R. Smiley residence, isn't all thumbs, but is equipped with 25 toes--enough extra for another foot. Three of his feet have six toes and his right rear foot has seven toes--shown her to extreme left in the picture. The yellow and white "tom cat" is owned by the Smiley's daughter, Frances Smiley, of Dallas.

Truck Crash Damage High

A collision between a pickup truck and an auto-hauling tractor-trailer at the intersection of Sunset Ave. and U.S. 84 resulted in substantial damage to the pickup late Saturday morning, police reports show.

There were no injuries in the accident which occured between the pickup driven by Dale W. McGaugh, 58, of Littlefield and the tractor-trailer driven by Wallace S. Butler, 25, of San Angelo, the report indicates.

At the time of the mishap the pickup was reported traveling north on Sunset and the truck-trailer west on Highway 84. The McGaugh vehicle is said to have stopped at the intersection, then proceeded into the highway where it struck the truck-trailer in the left rear wheel with its own front end.

Damage to the pickup was estimated by police at $250. There was no estimate of damage reported on the other vehicle.

Electrical Fire Damages Home

An electrical fire caused damage estimated at $50 to the James Holmes home at 206 Hilbun Ave. at about 9:30 a.m. Monday, according to a report by Fire Chief Leon Durham.

Durham attributed the cause of the fire to the use of a penny placed behind a fuse which became overloaded, shorted out and started the fire. Main damage was to the fuse box and wiring system, Durham said.

Farmers Face Summer Battle As Crop Worms, Insects Arrive

With their moisture problems all but solved, at least for the time being, area farmers are now coming face-to-face with another serious problem--that, of insects.

Army worms have invaded the young cotton in substantial numbers over the county and worms, Thrips and Chinch Bugs are making inroads on seed grasses, according to Joe Blevins of the Littlefield Soil Conservation Service office.

"Only a few farmers in the area have begun spraying their cotton as yet, preferring to hold off for further, more complete counts of the insects. Seed grasses, however, are being heavily sprayed for the various insects and, as of now, appear much harder hit than the cotton, Blevins said.

"There has been no grain sorghum spraying for Midge and other insects in the county up until now to my knowledge," Blevins said, and added that the young plants are not far enough along as yet for the midges to get after them.

"The plant root zone in all farms crops in this area are in excellent shape, thanks to the recent rains," he stated. "Now all we need is some good old hot, dry growing weather."

The reason that most cotton farmers are holding off on their worm spraying, Blevins explained, is that once the spraying cycle begins it must be kept up on a regularly scheduled basis. This can be very costly and, if rains or other weather cancel out the spraying, it can become prohibitively expensive. Most prefer to wait until the insect count leaves no doubt that spraying is the only answer.

"The late cotton is getting a good start, and all we have to do now is hope for a late frost for a real fine harvest," Blevins concluded.

WEATHER

	H	L	P
Tues., July 2	74	61	.15
Wed., July 3	77	63	
Thurs., July 4	77	63	
Fri., July 5	70	61	.17
Sat., July 6	78	62	
Sun., July 7	84	60	1.00
Mon., July 8	86	62	.03
Tues., July 9	84	61	

Paul Eggers Schedules Local Visit

Paul Eggers, Republican candidate for Governor, will be in Littlefield Wednesday, July 17, his campaign headquarters has announced.

Eggers, who will be making a campaign swing through the Panhandle and High Plains, at that time, is scheduled to arrive in Littlefield by bus at 3 p.m. and will be at the county court house to meet with the public for approximately 45 minutes. He will explain his views on the issues and answer questions put to him by the public at that time, the announcement said.

LITTLEFIELD

MRS. J. B. McSHAN
385-4337

Mr. and Mrs. C. R. Colson have just returned from a trip to Pacific States. While enroute, Mrs. Colson visited her 85-year-old father; her brother, J. R. Stratton and family; and her sister, Mrs. J. M. Burton and family, all of Albany, Ore.

Visiting in the home of Joella Lovvorn Sunday afternoon were her brother and family, Mr. and Mrs. M. D. Lovvorn, Carolyn, Marcie and Steven, of Farwell. They drove out to see Bull Lake.

Mr. and Mrs. Clyde Colson visited in the homes of their three daughters, Mr. and Mrs. Freddy Jamieson and family; Mr. and Mrs. J. L. Bales and family, all of Las Vegas, N.M.; and Mr. and Mrs. Bob Inman and family of Clovis, N.M., as they returned home from their vacation.

Visiting with Mr. and Mrs. Audie Price since Saturday have been their daughters and son, Mrs. Mildred Kiker and family of Odessa, Mr. and Mrs. Lee Clay of Plainview, Mr. and Mrs. Ben McKee of Richmond, Calif., and Mr. and Mrs. Lowell Price of Clinton, Okla. and a granddaughter, Miss Connie Price of Richmond, Calif.

KIRBY Puts You In VELVETEEN

Guests in the home of Ray and Rosa Lee Ivey in Ruidoso, N.M. over the weekend were Mae Jones, Lewis Ray Ivey and James David Ivey, all of Littlefield, and from El Paso, Hazel Ivey, Wanda May Pitts and son, Mike and a friend. They saw the horse races over the weekend and returned to their homes Monday.

Mr. and Mrs. Bill Allen and son Gary of Waxahachie, spent the weekend visiting his brother and family, Mr. and Mrs. A. A. Allen.

Mike Raible of Lafayette, La. arrived last Saturday to visit his grandparents, Mr. and Mrs. Joe Foltyn.

Mr. and Mrs. Elton Hauk; Mr. and Mrs. Joe Paul Owens and family; Jill Owen's, daughter of Mr. and Mrs. Buster Owens Sr. and Mr. and Mrs. Buster Owens Sr. from Tipton, Okla. spent the Fourth at Possum Kingdom. The Hauks and Buster Owens Sr. left on Friday for San Antonio to see HemisFair and returned Sunday night.

Cpl. Jerry Ligon is home on a thirty-day recuperating leave from Vietnam visiting his parents, Mr. and Mrs. George Lingon. Jerry has been in the Marines two years and in Vietnam eight months where he was wounded three times. He will return to San Diego, Calif. in a few weeks to his home base.

Guests of Mr. and Mrs. Frank Rogers for the Fourth were their daughter and son-in-law, Mr. and Mrs. Phil Shephard and a friend, Mike Scott of Dallas. They left on Friday and spent a few days in Santa Fe, N.M. and stopped by the Rogers' again Sunday on their way back to Dallas.

Mr. and Mrs. A. B. Hilbun returned home Monday after spending two weeks at their cabin in Ruidoso, N.M.

Mrs. B. D. Garland Jr. and children returned home Sunday after two weeks spent at their cabin at Possum Kingdom.

Robert, Marvin and Kim Koilber accompanied B. D. Garland Jr. to Possum Kingdom where they spent the Fourth at the Garland's cabin.

Lee Burnett, Ruby Bassett and Ethel Gregson retrunned home Sunday after spending the Fourth in Cisco as guests of Eula Perry.

Mrs. Ralph Kirkpatrick and son of Lubbock were guests the past weekend of Mr. and Mrs. Joe Koilber.

Recent guests of Mr. and Mrs. B. D. Garland Jr., at their cabin at Possum Kingdom, were Mr. and Mrs. L. S. Smith of San Antonio and Mr. and Mrs. Jim Bill Parr of Ft. Worth.

Don Nichols of Lubbock was in town Saturday to attend the funeral of J. D. Dodgens and spent the day with Mr. and Mrs. H. C. Nichols.

Mr. and Mrs. H. C. Nichols left Tuesday to attend the ginner's convention in Ruidoso, N. M.

Mr. and Mrs. E. C. Rodgers left Sunday to attend furniture market at Dallas.

Guests Sunday in the George Lingon's home were, her sister Mrs. M. J. Gibson and daughter, Ann, her brother and family, Mr. and Mrs. M. C. Street Jr. all from Muleshoe and a brother-in-law, W. L. Welch of Enochs.

Mrs. Jim Nelson of Pasadena and Mrs. William Moore of Ft. Worth arrived Monday to visit their sister, Mrs. Frank Rogers and Mr. Rogers.

Mrs. Mabel Sorley of Ft. Worth is visiting in the home of her son, Rev. Clem Sorley and family.

Mr. and Mrs. R. B. Porter were in Snyder Sunday on business.

Mr. and Mrs. Hill Rogers returned Tuesday from attending the Furniture Market in Dallas.

Jerry Sanders, formly of Littlefield, filled the puplit at the First Presbyterian Church last Sunday.

All the Dunn's got together for a family reunion the Fourth at the Community Center. Some of those present were; Mr. and Mrs. L. L. Dunn of Littlefield; Mr. and Mrs. Newt Dunn of Maricopa, Calif.; Mr. and Mrs. Joe Dunn and Timothy of Big Spring; John Dunn of Littlefield; Mr. and Mrs. Coy Dunn Calif.; Mr. and Mrs. Eugene Ivey of Dimmitt, Mr. and Mrs. Eugene Perry and baby of Ft. Worth; Mr. and Mrs. Hubert Dunn and granddaughter, Kara Copeland of Littlefield; Mrs. Jack Dunn of Ft. Worth, Mr. and Mrs. W. W. Walters of Eastland; Mr. and Mrs. James Vinson of Abilene; Mr. and Mrs. A. Z. Dunn and family of Littlefield; Mr. and Mrs. Cletic Dunn and family of Amherst; Mr. and Mrs. Roy Dunn and family of Amarillo; Mr. and Mrs. L. C. Dunn of Abilene and their daughter, Mrs. Pat Patterson of Sweetwater; Mr. and Mrs. Less Dunn, Electa; and Mr. and Mrs. Guy Collier of Linzy, Calif.

Mr. and Mrs. Otto Jones, their son, Gerald Jones, and their granddaughter, Debbie Jones of Lubbock, spent July 4th holiday at Ruidoso in the Jones cabin. They entertained friends from Lubbock, Muleshoe and Wichita Falls.

Guests last weekend of Mr. and Mrs. O. E. Williams were their son and family, Mr. and Mrs. Elbert House and their daughter, Janet Kassabaum of Ft. Worth.

Mr. and Mrs. W. M. Wicker of Seminole, former residents of Littlefield, visited Wednesday and Thursday with her sister and brother-in-law, Mr. and Mrs. Elzey Hobbs.

Mr. and Mrs. O. P. Wilemon are spending the weekend in Ruidoso, N.M. as guests of Mr. and Mrs. A. B. Hilbun.

GOOD BARBECUE and good music had Littlefield residents "captured" during the 19th Annual Anniversary Celebration at Girlstown Saturday evening. Shown eating barbecue and listening to "The Heart Beats", a musical combo from Lubbock, are left to right, Mrs. Mary Jo Weige, Mrs. Jean Parkman, Leonard Bryan and Martha Ann Bryan.

More Milk Is Needed In Menus

During the summer months, family members usually drink less milk than at other times. In order to insure they have enough calcium, the home demonstration agent, Lady Clare Phillips, suggests different angles.

Nonfat dry milk may be included in a number of mixed dishes without ever being detected. Meatloaf, macaroni and cheese, mashed potatoes, cooked cereal and cream soups are examples.

Use it without being reconstituted and check the package for specific instructions.

Nonfat dry milk costs substantially less than fresh fluid milk. Too, the powder can be kept on the shelf for a long time and requires little storage space.

July is National Hot Dog Month. One pound serves 4 to 6 persons. Read the label for a clue regarding the difference in price of various franks.

Ingredients are listed in order and according to the amounts included such as ground beef, pork, cereal, dry nonfat milk and soy flour.

Ferguson - Kendall Wedding Vows Said

OLTON -- Miss Celia Doniece Kendall, daughter of Mr. and Mrs. F. E. Kendall of Lubbock and James Clifton Ferguson, son of Mr. and Mrs. W. H. Ferguson, also of Lubbock, pledged double ring vows Tuesday night at 4108 32nd St. in Lubbock.

Rev. J. R. Jennings, grandfather of the bride of Olton, officiated.

The bride was graduated from Lubbock High School and is employed by TG&Y Stores in Lubbock. The bridegroom was graduated from Lubbock High School, recently terminated a tour of duty with the U.S. Navy and is employed by Litton Industries, Inc.

The bride was given riage by her father and street-length gown of satin and Alencon lace.

Mrs. Ted Holsom Plainview, the bride's was matron of honor and turquoise street-length

Best man was Barry son, brother of the bride

Mrs. Henry J. Gre organist, provided wedding sic.

A reception after the mony honored the couple left for a wedding trip to ton and Galveston.

They will be at home 32nd. St. in Lubbock.

Witcher Reunion Held June 29-30

The annual Witcher reunion was held in Littlefield Community Center June 29 and 30 with all of the late Mr. and Mrs. B. J. Witcher sons and daughters present.

The B. J. Witchers came to Littlefield in 1924. Witcher died in 1938 and Mrs. Witcher died in 1949.

Each year the family has honored a member of the family, and this year the Jack Witchers of Amarillo were honored.

Those present were Dessie and Earline Witcher of Abilene; Mr. and Mrs. Bud England, Katy, Carrol Ruth, Rudy and Delbert Burns of Snyder; Mr. and Mrs. M. L. Perkins, Leroy and Virgel Lynn of Abilene; Mr. and Mrs. Bill Norris and Ronna of Lubbock;

Mr. and Mrs. Elbert Yeary of Littlefield; Mr. and Mrs. B. W. Yeary and Russel Wade of Lubbock; Mr. and Mrsy Clyde Yeary, Sheila, Gale, Mike and Joe of Levelland; Mrs. Tom Pinkerton and Billy of Turkey; Mr. and Mrs. Leland Pinkerton, Jeff, Craig, Julie and Joe Don of Colorado City;

Mr. and Mrs. Otis Witcher and Charlie Pinkerton of Littlefield; Mr. and Mrs. Jess Witcher of Big Spring; Mr. and Mrs. B. E. Turner, Mr. and Mrs. Robert Lunsford, Sally and Betz, Mr. and Mrs. Nelson, Carlisle, Jackie, Julie and Lori, all of Littlefield;

Mr. and Mrs. H. Smith, Chad and Tracy of Andrews; Mr. and Mrs. Dale Edwards, Larry, Sheila, Melisla and Jackie of Mr. and Mrs. James Wit Amarillo; Mr. and Mrs. Testerman of Sudan; M Mrs. Terry Blake, Cyn ton and Becky Ruth of M Wisc.;

Mr. and Mrs. N. L. and Benny Jo of Amaril and Mrs. N. L. Witcher Jr. olyn and N. L. III of Big Mr. and Mrs. Alva Witch juana and A. C. Jr. of Lit Mr. and Mrs. Bruce Schertz; and Mr. and Mr Johnson of Brownfield.

Several friends visit the family both days. them were Mrs. Marga vens of Colorado City, Mrs. J. D. Rowland of and Mrs. Bob Smith, the Dodgens and Mr. and Mrs. Gibson.

Poem Named

The name of Darla poem, "An Inspiration", included in the two other ies published about poems were to be re-printed in of Youth", a compilation best of the poetry which ed in 25 regional antholog high school poetry.

REMOVING BEET SKINS

To remove beet skins after boiling, drop-dip immediately in cold water.

CONTINUING TODAY . . . . PRATT'S STOREWIDE

CLEARANCE

DIAMONDS

WEDDING SETS	49.88
DIAMOND SET	32.88
3/4 CARAT SET	169.88
1/2 CARAT SET	149.88
1/4 CARAT SET	89.88
1.28 CARAT SET	388.00
1.26 CARAT SET	388.00
DIAMOND RINGS	39.88
PRINCESS RING	8.88
DINNER RING	19.88
1 CARAT WEDDING BAND	288.00
1/2 CARAT WEDDING BAND	188.00
1/2 CARAT WEDDING BAND	89.99

Watch Bands Reg. $2 to 5.95 Now only 99¢
Watch Bands Reg. to 6.95 2.88

WATCHES

VANTAGE SELF WIND	18.88
LADIES VANTAGE	14.88
LEATHER WATCH BANDS	79¢
RING WATCHES	10.88
NECK WATCHES	4.88
DIAMOND WATCH	47.88
17 JEWEL	17.88
LADIES ELGIN	19.88
LADIES GRUEN	49.88
LADIES GRUEN	39.88
SPORT WATCH	49.88
GRUEN SELF WIND	39.88
GRUEN SELF WIND	34.88
LORD ELGIN	47.88

19¢ SPECIALS
2 Quart Plastic Decanter; Nylon Spoon-Spatula-Knife-Fork; 5-Place Hold-All for Brooms, Tools, Utensils; Bud Vases-Crystal Cut; Assorted Plain Glasses; Plain Stemware-3 Sizes

Pratt's Jewelry
5th & XIT
Small Charge For Gift Wrap On Sale Items

12 Transistor Radio Now 6.88

Sunshades All Polished Glass Lens Reg. to 3.98 Now 99¢

All Gift Merchandise On 6 Full Sections 20% Off

All Wall Clocks 20% Off

One Full Gift Section ½ Price

Mug Set Earthen 6 Piece 1.99

Hallmark Party Goods Values to $1 Now 19¢

Coffee Mugs Glas-Bake (White) 8 For 1.29

Tea Glasses Honeycomb Gold 16 oz. 8 For 1.29

Alarm Clock Electric Lum. Dial Reg. 3.98 Now 2.99

ONE GROUP Stereo Albums 99¢

45 RPM Records 15¢

ALL STEREO Albums Reg. 4.79 Now 3.48

Recording Tape
225-Ft. Roll Reg. 75¢ Now 49¢
600-Ft. Roll Reg. 1.95 Now 1.49
60-Min Casette Reg. 2.98 Now 1.98

All Stationery 30% Off

Bathroom Scales 2.88

Baker-Broiler Munsey- Reg. 16.95 Now 9.88

99¢ TABLE
Mixing Bowls and Assorted Gift Items
Values to 3.95

Sears

JULY APPLIANCE SALE

PRICES GIVEN ON FLOOR SAMPLES ONLY. CANNOT BE ORDERED AT THESE PRICES.

GAS RANGES

WAS 135.00	NOW $114.00	WAS 154.95	NOW $144.95
WAS 174.95	NOW $154.95	WAS 244.88	NOW $224.88

TELEVISIONS

SETS ADVERTISED INCLUDE 15-MONTH SERVICE FREE, 2-YEAR PICTURE TUBE WARRANTY

PORTABLE BLACK & WHITE	WAS 154.88	NOW $124.88
	WAS 174.88	NOW $144.88
B & W CONSOLE (ONE ONLY)	WAS 239.95	$209.95
COLOR CONSOLE	WAS 509.95	NOW $459.95
	WAS 639.95	NOW $599.95
	WAS 679.95	NOW $619.95

ELECTRIC DRYERS

WAS 194.88	NOW $174.88	WAS 124.88	NOW $109.95
WAS 149.88	NOW $134.88		

CLOTHES WASHERS

WAS 184.95	NOW $159.95	WAS 234.88	NOW $219.88

MANY MORE ITEMS IN STORE REDUCED IN PRICE DURING JULY

n Newcomers ee Honorees

ON - Mrs. Percy Parsons tess for an informal cof- esday, morning July 2, at Recreation Club to intro- ecent newcomers

ng those honored were ene Chaney and Mrs. Bill , whose husband owns and Olton Pump and Ma- Mrs. Fritz Richards, wife manager of Olton Co-Op Mrs. Fred Palmer, wife Assembly of God minister; Billy Burton, wife of the of Nazarene minister; Melvin Rape, wife of the er of Southwestern Pub- vice; Mrs. C. L. Turner, husband owns and operat- ner Electric.

Mrs. Mike Smith, wife of w dentist; Mrs. Kenneth , whose husband will oon for overseas; Mrs. iskill, who with her hus- will be teaching in Olton ; Mrs. H. H. Ogletree, f the new chief of police; Jackie Thompson, whose d is associated with Olton ure; Mrs. Bill Langston, husband is employed with Chemical; and Mrs. Fred ale, whose husband is aster at Olton Public s.

, Billie Gene Wilkerson d do-nuts, coffee or Cokes approximately seventy .

roses decorated the din- es.

ffee-Shower es Honoree

a Sharon Bernethy, bride- of Robert Montgomery, nored with a coffee-ling- shower Saturday morning, 29, in the home of Mrs. illis, 106 E. 23rd.

sting with hostess duties Mrs. Ross Lumsden, Mrs. Woody, Mrs. Stacy Hart, Leon Richardson, Mrs. irk and Mrs. Billy Smith. cial guests were Mrs. J. rnethy, mother of the bride Mrs. Joe Montgomery, r of the groom.

orations of the serving featured the bride's cho- colors of yellow and white silver appointments.

e couple plans to marry day, July 13, in Crescent Church of Christ.

THEDRAL IS OLDEST

e St. Louis Cathedral in Orleans is believed to be oldest religious institution e Mississippi Valley.

TWO YOUTH from Littlefield have been attending Kickapoo Kamp for Girls near Dallas in Texas hill country the past five weeks. Left to right, they are Miss Carrie Ware, daughter of Mr. and Mrs. Kenneth Ware, and Miss Lynn Ann Bussanmas, daughter of Mr. and Mrs. Harley Bussanmas.

Genealogical Society Schedules Workshop

The Llano Estacado Genealogical Society will hold its first workshop Saturday, July 13, at the XIT Room of Security State Bank in Littlefield.

Members are urged to bring books on genealogy, history, family charts, "Who's Who" books, quarterlies and other material to share with those attending.

Members only will be eligible to attend the workshop which will get under way at 1:30 p.m. and continue until 9 p.m.

Mrs. Dwain Phillips, president of the organization, urges all who are interested in joining the society, pay membership dues of five dollars by, or at, the next business meeting, which will be held Tuesday, July 22.

Those who join by the next meeting will be considered charter members. Payment of dues may be mailed to Mrs. Phillips at 313 East 20th in Littlefield.

At a recent meeting of the organization, Mrs. Milton Wiseman and Mrs. Sara Woods, both of Sudan, were named to the committee for securing a microfilm reader.

Named to the nominating committee were Mrs. R.E. Scott of Sudan, Mrs. June Sodorra, Mrs. A.D. Ward, both of Littlefield; and Mrs. Maurice Brantley of Amherst.

Mrs. A.D. Ward has been appointed to act as corresponding secretary until new officers are named in September.

Mrs. Blackledge Shower Honoree

A bridal shower honoring Mrs. Stacy Blackledge, nee Harriet Ray, was given Tuesday night, June 25, in the home of Mrs. Forbes Tatum.

Receiving the guests were Mrs. Harris Ray, mother of the bride, Mrs. Tatum and the honoree.

Mrs. Janette Hager, sister of the bride, presided at the guest register. The guest book was covered with white satin and was laid on a table decorated with yellow ribbon and flowers.

Refreshments of yellow fruit punch with an ice ring and yellow and white assorted pastries were served from a crystal punch bowl, china and silver appointments by Mrs. Ray Hulse and Mrs. Sammy Smith, another sister of the bride.

The many gifts were displayed in a bedroom.

Hostesses for the shower were Mmes. J. M. Farmer, H.C. Robertson, G.V. Walden, Elmer Hall, Norman Renfro, A. B. Askew, Frank Cummings, W.H. McCown, Ray Hulse, Dalton Jones, Johnny Talburt and Forbes Tatum.

HOSPITAL NEWS

MEDICAL ARTS CLINIC & HOSPITAL

July 2

ADMITTED: Mrs. O. L. Martin, Mrs. Cora M. Ammons, Mrs. Margie Yarbrough.

DISMISSED: Ramon Palacio, Arlen Simpson.

July 3

ADMITTED: Mrs. Clyde W. Bennett, Mrs. Tennie C. Adams, Baby Javiers Silvas, Mark Cowan.

DISMISSED: Mrs. O. L. Martin, Mrs. Tunnie Weige, Levi W. Hodge, Jack W. King, Jr.

July 4

ADMITTED: Aubrey Ray, Mrs. Minnie J. Carrell.

DISMISSED: Mrs. Josie C. Street, Mrs. Margie M. Yarbrough.

July 5

ADMITTED: Walter Stewart, Samuel E. Ayres.

DISMISSED: Aubrey Ray, Miss Karen Bridges, Baby Lidia Gonzales, Baby Luisa Gonzales.

July 6

ADMITTED: Kenneth Lydell James.

DISMISSED: Mrs. Tennie Adams, Mrs. Pearl Morris, Mark Cowan.

July 7

ADMITTED: Johnny Holmes, Miss Barbara Kemp.

DISMISSED: Javier Silvas, Mrs. Pinkey Querry, Mrs. Kenneth Everett.

July 8

ADMITTED: Roscoe Fair, Baby Sandy Smith, Mrs. Lula McCullough, Virgie Tiller, Sherian Clark.

DISMISSED: Mrs. Monroe Ray, Mrs. Myrtle Woody, Baby Sandy Smith.

July 9

ADMITTED: Mrs. Virginia McCarty, Mrs. Nola Teague, Raymond Teston.

DISMISSED: Sherian Clark, Mrs. Crystelle Bennett, Mrs. Winnie Ragsdale, Mrs. Cora Ammons.

LITTLEFIELD HOSPITAL AND CLINIC

July 5

ADMITTED: Ben Porcher, Mrs. Lou Sinclair.

DISMISSED: Mrs. Josephine Thedford, Bud Skinner.

July 6

ADMITTED: Sharon Digby, Mrs. Margaret Demel, Mrs. Mary Rippie, Mrs. Beatrice Eagle, Van Crawford, Mrs. Ethel Pryor.

DISMISSED: Mrs. Ruby Roberts.

July 7

ADMITTED: Mrs. Gwyn Zahn, J. C. Smith Sr., Miss Clara Jarman.

DISMISSED: Sharon Digby, Mrs. Janice Heane and infant.

July 8

ADMITTED: Hunter Swan, Mrs. Mattie Lou Owen, Mrs. Neoma Solley, Mrs. Vera Cummings, Mrs. Vernice Pence.

DISMISSED: Mrs. Mary Rippie and infant Mrs. Effie Hisaw.

July 9

ADMITTED: Mrs. Francis Farguhar, Mrs. Mattie Savage.

DISMISSED: Hunter Swan, Wesceslado Martinez, H. A. Carter.

BIRTHS:

Boy to Mr. and Mrs. Jimmy Hearne 7-4-68 at 6:58 a.m. weighing 7 lbs. 6 ozs.

Boy to Mr. and Mrs. Michael Rippie, 7-6-68 at 7:59 p.m. weighing 9 lbs. 2 oz.

Boy to Mr. and Mrs. Anthony Zahn, 7-7-68 at 7:54 p.m. weighing 5 lb. 10 oz.

Annual Meeting Held Saturday

OLTON - The annual Olton Co-Op Gin stockholders' meeting was held Saturday evening in the gin warehouse, according to an announcement by manager Loyd Graham.

Approximately 1800 enjoyed the free barbecue dinner.

Following the barbecue, stockholders elected three directors, Elmer Lewis, Harlan Carson and Johnny Hodges and stockholders received their dividend checks.

Reports from representation of Plains Co-Op Mill in Lubbock and Plainview Co-Op Compress of Plainview were given.

Luncheon Honors Mrs. C. Whirley

ANTON -- The Junior Home Demonstration Club met Wednesday in the home of Mrs. Buck Gossett for a salad luncheon and surprise going-away party in honor of Mrs. Carl Whirley.

The club presented Mrs. Whirley with a white gold charm bracelet and charm from the members.

Eight members and two guests were present -- Mrs. Derl McGuire and Mrs. Jewel Robinson.

The next meeting will be held July 10 in the home of Mrs. Bob Harrell, when a program on college wall hangings and canvas reprint pictures will be presented.

The time will be charged for this ONE program only -- from 8:30 a.m. to 2 p.m.

Four From Area Depart For Tour Of Holy Land

A long-anticipated tour of the Holy Land and Europe became a reality for four local area persons Wednesday morning as they departed by automobile for Lubbock to board an airliner for the first stage of their journey.

Rev. R. B. Hall, pastor of the First Baptist Church in Littlefield, was joined by Mr. and Mrs. O. L. Turner of Sudan and Miss Ellen Massengill, also of Littlefield, for the motor trip to Lubbock. Rev. Hall will act as director of the tour.

The quartet was joined by 16 more travelers from the Plainview-Lubbock area the the airport where they boarded a jet airliner for New York. They were to be joined by an additional four persons in New York for the flight to Europe and on to the Holy Land.

While in New York the group was scheduled to attend a Broadway production of "Mame" Wednesday night and tour the city today prior to departure for Frankfurt, Germany tonight.

Stops at Munich, Athens and Tel Aviv will precede the four-day tour of Jerusalem which begins on the tou's sixth day. Nazareth, Istanbul, Rome, Londaon, Paris and Berlin are among the other points on the tour log.

The three-week tour, under sponsorship of Wayland Baptist College in Plainview, will terminate back in Lubbock on Aug. 1.

Dr. Roy McClung, Wayland College President, who made a former trip to the Holy Land serveral years ago, will act as study guide for the tour.

The group is scheduled to see the Jordan River, the Mt. of Olives, Dead Sea, the Good Samaritan Inn, Mt. Zion, Garden of Gethsemane, the legendary tomb of King David and numerous other holy places.

Dub Cate Attends Boys State At Austin

ANTON--Dub Cate, son of Mr. and Mrs. Warren Cate, attended Boys State at the University of Texas Campus in Austin June 8 - 15.

He was sponsored by the Otis Nelson American Legion Post No. 458 of Anton and gives his written report and thanks below.

Dub will be a senior in Anton High School next fall and has been elected as representative for the senior class and as a captain for the football team.

Dub says, "The one week that I spent at American Legion Texas Boy's State will, I'm sure, have a large bearing on my adult life. Politics and athletics took up most of my time while I was there and I had very little sleep.

"At Boy's State, each boy is put into an imaginary political party, either the Longhorns or the Pioneers, and was assigned to an imaginary city.

"Two cities make up a county and two or more counties make up a district. I was in Winters City, Schlafli County and Lindsley District.

"There are various elections within the parties, from the local to the state level. This is the first hurdle in the way of would-be politicians. After these primaries, a general election is held in which both parites vote on the officials of this mock 51st state.

"I ran for Associate Justice to the Court of Criminal Appeals. After winning the primary, I was defeated in the general election. The newly elected governor was a friend of mine, from my city, who appointed me to three different offices -- Board of Regents for the University of Texas A&M and the board of Pardons and Paroles.

"One feels a great sense of patriotism as the band plays the Star Spangled Banner and our Flag is lowered to the voices of 750 boys from this great state of Texas.

"The future of our government is in the hands of these boys and I think that we will do a good job.

Again I give my sincere thanks to the American Legion for giving me the great honor of attending American Legion Texas Boy's State."

DUB CATE

Earth Schedules Amatuer Rodeo

Earth's 24th Annual Amateur Rodeo is scheduled to begin today with an opening day parade at 4 p.m.

Grand entry time each night will be at 9 p.m. through the closing night Saturday.

Contestants in all events will be competing for trophy buckles and Ratjen Rodeo Company of Happy will provide rodeo stock for the event which anticipates a record turnout this year.

JACQUELINE
WILL BE AT
KIRBY'S

Because We Understand..

FEEL FREE TO CALL ON US AT ANY HOUR

Hammons Funeral Home

OP HANDS' TO COMPETE -- Jim Fields, and Gary Fields, 4, sons of Mr. and Mrs. wis Fields of Sudan, will be there "with ls on" to compete in the horse events the open play day to be held in Sudan Saturday, July 13. Jim is shown up on his horse "Chief", while Gary, up on "Bobby-pins", displays a ribbon from his saddle horn that he won in recent competition.

Sudan 4-H Club Plans Open Playday

The Sudan 4-H Club is sponsoring an Open Playday Saturday, July 13 at the Rodeo Arena in Sudan. Entries close at 1:00 P.M. the day of the rodeo. Starting time is 1:00 P.M. and any boy or girl up to the age of 18 is eligible to enter.

An added attraction this year will be halter classes. All geldings will compete in one class and all mares will be judged in one class. Entry fee for halter classes will 75¢ per horse. First, second and third place ribbons will be awarded in each class.

Other events schedules are are Pole Bending, Potato Race, Flag Race, Barrel Race, Ribbon Race and Wagon Race. The entry fee is 50¢ per event and the age groups are; Pee Wee 0-8; Junior 9-13; Senior 14-18. Ribbons will be given for 1st through 5th place. Trophies will be given for the high point boy and girl in each age group. There also will be a trophy for all-around girl and all-around boy.

Entry blanks are available at the following places; Sudan-Lewis Fields; Amherst, Don Carter; Littlefield, Byers Feed and Grain and the County Agents Office.

IT'S FIESTA TIME

EVERY EVENING

-NOW FEATURING-

MEXICAN FOOD

- ENCHILADAS
- SPANISH RICE
- GUACAMOLE SALAD
- FRIED BEANS
- TAMALES
- TACOS

CRESCENT HOUSE RESTAURANT

HARRY and DELL PHELPS
Your Hosts

SECURITY STATE BANK
Littlefield, Texas
Statement of Condition
JUNE 28, 1968

RESOURCES

Cash on Hand and With Banks	$1,543,258.23	
U. S. Government Bonds	2,240,875.51	
Other Bonds and Securities	1,246,847.52	
QUICKLY AVAILABLE CASH		$ 5,030,981.26
Loans and Discounts		5,920,006.21
Bills of Exchange		77,546.98
Banking House		227,500.00
Furniture and Fixtures		50,000.00
Other Assets		7,625.50
TOTAL		$11,313,659.95

LIABILITIES

CAPITAL ACCOUNTS:		
Capital Stock	$ 300,000.00	
Surplus	300,000.00	
Undivided Profits and Reserves	612,248.78	
TOTAL CAPITAL FUNDS		$ 1,212,248.78
DEPOSITS		10,101,411.17
TOTAL		$11,313,659.95

. . . Security State

"That's The Bank For Your Money"

THE FARMER'S WIFE

No Hallucination

BY LIBBY MUDGETT

WELL, General Abrams, our new U. S. commander in Vietnam, has already run up against the predicament of having to try to convince the news media that black is white while at the same time trying to keep his men from leaking the fact that black is really and truly black.

VARIOUS FORWARD artillery spotters and observers have been reporting enemy helicopters in the DMZ. Even some of our officers have reported that without a doubt our forces have shot down several enemy helicopters in the DMZ.

The trouble is that enemy is not supposed to have any helicopters in the DMZ and Abrams has been forced to say "there is no formal, concrete, factual evidence" of said choppers while at the same time bringing the men who have reported sightings of such in to headquarters to be questioned by our intelligence men.

ONE SPOTTER was a battle hardened Marine staff sergeant that was summoned to Da Nang where he was questioned for five days. Let's suppose how some of this questioning went.

"Okay Sgt, have we convinced you that the Paris peace talks are vitally necessary to ending this bloody war?"

"Yes sir."

"AND YOU realize that what you saw COULD have been flares?"

"Yes sir."

"And you understand that you could have misinterpreted radar signals?"

"Yes sir."

"Then you are ready to admit that you didn't see any helicopters in the DMZ?"

"No sir. I definitely saw helicopters and so did all my buddies."

"OKAY. WE'LL go at this thing this way. You have any photographic evidence of enemy helicopters in the DMZ?"

"No sir."

"You know where there's any wreckage of any shot down enemy choppers?"

"Not exactly, sir."

"Then you're ready to admit that you didn't really see any enemy helicopters?"

"No sir. I've seen 'em more than once, sir."

"SGT., what makes you sure that you didn't see vehicles moving on a distant horizon?"

"I been spotting for months over here, sir, and I know a chopper when I see one, both ours and the enemy's, sir."

"You realize, of course, that is is easy to become disoriented and see our lights from the west and THINK they are from the north?"

"No sir. If I lost my sense of direction that easy, I wouldn't be alive today."

"SGT., IT'S been established that it is easy to lose one's sense of direction on the battlefield."

"Yes sir. But not while serving as a forward spotter, sir."

"Okay, okay. But you do realize you could be suffering hallucinations from battle fatigue?"

"I've been fatigured ever since I got here, sir, but no hallucinations, sir."

"How can you be sure?"

"Ten other spotters saw them, sir."

"BUT DON'T you see that it was probably just our own jets flying high and at a distance they just LOOKED like choppers?"

"With all due respect, sir, if we didn't know the difference between jets flying high and choppers flying low, we wouldn't be forward spotters, sir."

"Sgt., don't you feel a little weary?"

"After five days of this questioning, yes sir."

"No, I mean battle weary."

"Yes sir."

"THEN YOU admit that in all likelihood you did not see enemy helicopters?"

"No sir. I saw them, my fellow spotters saw them, they were even seen through a telescope from Dong Ha, sir."

"Sgt., don't you give a hang about the Paris peace talks?"

"I'm all for 'em sir."

"Then you admit that you saw no enemy helicopters in the DMZ?"

I saw enemy helicopters in the DMZ, sir, but I'm beginning to wish I'd never reported that I did, if that's any consolation to you, sir."

Dear Turnrow Tunkel:

O. C. McBRIDE

I SEE WHERE a travel expert advises people inexperienced in air travel to use care in choosing a wardrobe, since planes move quickly from one climate to another.

Packing for an airline flight is a problem these days. In addition to taking along clothing suitable for his destination, a passenger has to consider what they're wearing in Havana, because there's a pretty good chance he'll be spending a few days there.

WHAT DID YOU think of the recent defeat of mini-bottle legislation in Texas?

I'm surprised that drys opposed it. Complete prohibition didn't stop drinkers, but no one has ever tried weaning them.

WEED CONTROL with chemicals seems to be successful. Do you think all hand labor in fields will be eliminated?

Probably, and if farmers can't borrow a little cotton-chopping money at the bank during the summer, it will also eliminate many a fishing trip.

SENATOR McCARTHY said recently that if he wasn't nominated by the Democrats, he might support Nelson Rockefeller in preference to Hubert Humphrey. Do you think his statement will help Rockefeller?

No, but it's probably the best thing that has happened to Hubert since the invention of throat lozenges.

DON'T YOU think the answer to our crime problem is prompt and certain punishment?

Yes. I think they had the right idea in the days of the Old West. If a person knows he is going to spend Monday morning hanging from a 20-foot tree at the end of a 10-foot rope, it discourages him from going around killing people on Saturday night.

PRESIDENT JOHNSON has recommended that the voting age be lowered to 18. Would this help the Democratic Party?

Just temporarily. In a few years those kids would be old enough to start paying taxes.

THE ABUNDANT LIFE

Moderation's Magic

BY BOB WEAR

IN HUMAN AFFAIRS, personal and collective, there is magic in moderation. We can accomplish almost unbelievable things when we act with moderation.

The difference in moderation and estremism is the difference between the softly flowing stream that freshens everything along its course, and the raging torrent spreading destruction in its path.

If we are alert to what is going on, we can see the damage that extremism is causing -- the evil that it is creating. This is one of the ways to spoil that which would otherwise be desirable and for our good.

OFTENTIMES, people recognize the extremism of thoughts and actions, and even go so far as to try to correct their condition, but they do not stop where they should.

They swing too far the other way, to another extremism. Herein lies much of the cause for the distress, disappointment and failure in the human experience.

Pascal said, "To go beyond the bounds of moderation is to outrage humanity."

MODERATION'S magic works as a practical principle in helping us to maintain the balance and stability so essential to personal and group well-being. Even when seeking the good, moderation is essential to successful attainment.

Cicero said, "The pursuit, even of the best things, ought to be calm and tranquil." Much of the potential good in life is spoiled by extremism.

A large percentage of the discouragement, frustration and distress in the human experience could be eliminated by the magic of moderation.

IT SEEMS that much too much of human behavior moves toward excesses, and this accounts for a considerable amount of the unhappiness and difficulties which obviously plague the lives of many folk today.

When we think of excesses, we usually confine our thoughts to immorality or some related area of action, but this is a limitation that will not stand.

Many, if not all, of the good and desirable activities of life can be made harmful if overdone.

IT IS RIGHT and necessary that we work, but overwork is a mistake. Eating food is essential to the sustenance of life, but intemperate eating is very harmful to us.

We must have recreation or play, but this necessary activity can easily become excessive. Excessiveness perverts the useful purpose which recreation is intended to serve.

All existing evidence indicates that many folk work too hard, play to hard and live too hard.

Our Creator intended that our lives be characterized by moderation.

Even in the areas of religious and political considerations and actions, excesses are harmful and sometimes disastrous.

IT MUST be our aim to free our thoughts and actions from all excesses.

We can and we must govern our appetites, restrain our temper, and keep our lives within the sensible and wholesome bounds of moderation.

Inspiration exalts moderation in these words, "Let your moderation be known to all men." Of course, some thngs are completely prohibited.

A LIFE OF MODERATION WILL BE THE HAPPIEST, THE MOST USEFUL, AND PRODUCTIVE OF THE GREATEST GOOD.

Granny Go . . . . . by Charlotte Pearson

DEAR EDITOR

Dear Sir:

My family and I enjoyed our visit in Littlefield very much. The people are the friendliest, and a positive and progressive attitude toward the future is evident everywhere.

Sincerely,
/s/ Frank Ford

LAMB COUNTY LEADER

EDITORIAL PAGE

Lamb County Lead

Published every Thursday morning b Leader-News, 313 West 4th, Littl Texas, 79339, Entered as Second matter in the U. S. Post Office, Littl Texas, 79339, Under Acts of March 3, Bill Turner ..... Publ

Subscription rates: by mail in Lam adjoining counties, $6.00 per year, where in Texas, $8.00 per year. In carrier delivery 70¢ per month.

This Is Littlefield

When a good businessman has little or nothing to attract tourist business, he creates an attraction.

This is what Littlefield has done with its Free Camper Facilities on Hall Avenue to aid in attracting tourism.

Hardly a summer evening passes that at least one camper unit isn't utilizing the attractive camp ground provided by the community. And at times, there may be units in all eight parking slots.

Each parking unit has its own covered picnic table, complete with barbecue cooker. An all-night light illuminates the entire site for proper outdoor vision safety, and a public restroom with running water is also available.

Since its construction in 1967, the facility has accomodated several hundreds of enroute campers, and without doubt endeared Littlefield in their minds as a community interested in their comfort and welfare.

A town that wants to make a favorable lasting impression on the people passing through. . . .This Is Littlefield.

Howdy Neighbor

By BOYD PIERCE Of Burleson

Forty is a wonderful age -- especially if you are fifty.

A woman's ambition is to be weighed and found wanting.

Remember today's women aren't what they used to be. They used to be girls.

Those who would keep up with the Joneses will have to increase their "loanses".

Think this over: Girls used to stay at home because they had nothing to wear.

Wouldn't you think "glamour" photographers would get frightfully sick of knees?

The only time that six cents will go a long way is when it buys a postage stamp.

Those who lived to be a ripe old age did so before it was so dangerous to be a pedestrian.

One five year old boy who has an aver sion to soap and water insisted that his mot er just dust him off.

Told to put a tablespoon of water into th batter, the sweet young bride asked, "level heaping?"

Let's look at the fact that the children today behave worse than those of a gener tion ago. Those weren't children, th were US.

Then there was the woman customer wh told the sales clerk no, she didn't want th kind of powder that went off with a bang She wanted the kind that went on with a puf

Those of us who complain and don't ap preciate how well off we are, should tr living in Russia for a while. I'll bet w would be more appreciative of what we have

The person who toots his own horn so has everybody dodging when he approaches

PAUL HARVEY

No Pill

THE SADDEST and most painful side effect of the "new morality" is venereal disease. The pill does NOT prevent THAT.

The frequent hangover from sexual permissiveness is gonorrhea.

Atlanta estimates five cases for every 100 residents.

Los Angeles County Health Department has hired hippies to spread the word among that city's unwashed.

Miami's director of venereal disease control says, "We have bankers and even physicians infected."

DR. WILLIAM BROWN of the National Communicable Disease Center in Atlanta says, "More Americans contacted gonorrhea last year than measles; gonorrhea is now out of control."

The Wall Street Journal questions medical men as to why. Most cited two main reasons: sexual promiscuity is encouraged by birth control pills. Also, the new strains of gonorrhea, brought back from Asia by servicemen, resist our drugs.

A MILITARY DOCTOR guesstimates that one in four of our soldiers in Vietnam, Thailand, Korea and the Philippines will contact gonorrhea this year, and 30% of those will not respond to injections of penicillin.

They will be given oral doses of tetracycline drugs -- which can have bad side effects.

In the early 1950s there was much talk that modern drugs had virtually eliminated this disease; they hadn't.

IN THE YEARS following World War II there was an increase in gonorrhea, but usually a shot of 600,000 units of penicillin was more than enough to cure it.

Earlier this year one student took 4 million units of penicillin -- five times th amount usually needed to cure pneumonia but the gonorrhea bugs survived.

Because women suffer no pain in the ear stages of the disease some medics estima that 90% of all women carries do not consu doctors.

THEY BACKTRACKED on one case histo in Atlanta and discovered one 16-year-ol girl in a suburban high school had infecte 10 male classmates and they, in turn, ha spread the disease to three more girls

In the facts about gonorrhea, openly dis cussed, are frightening -- that's good. M own dear widowed mother may have ma many mistakes in rearing her children, b somehow she managed to implant a terrib fear of the personal humiliation and physic "brain-consuming effects" of social diseas

I'm convinced that, during the undisciplin ed years, fear was a potent deterrent t promiscuity.

SOME HIGH SCHOOLS are trying to educa young people to the increasing hazard, b 85% of our nation's high schools are making such effort.

In many instances educators are overrul by parents who protest public discussion this "sordid" subject.

The National Communicable Disease Ce ter in Atlanta has awarded grants to medical institutions for new studies of gono rhea. Until they discover some reme more universally effective than any now avail able, the hazard remains.

If samplings can be projected natio wide, 10 million Americans -- 1 in 20 will be infected with this disease this yea

SPADE

Mrs. J.R. Hodges 233-2762

R. AND MRS. Edward Mitchell attended the fourth of July celebration and the old fiddlers contest at Hale Center Thursday.

EV. AND MRS. J. J. Terry and grandchildren, Diane and Williams and Malcom Terry, spent Thursday, July 4, in the home of Mrs. Terry's niece, Mr. and Mrs. Edward Gayle Steelman and children of Bovina.

R. AND MRS. Paschall Caldwell spent the Fourth with his sister and brother, Mr. and Mrs. Ben Gipson at Childress. Also visiting in the Gipson home was the Caldwell son-in-law, Mrs. Ruby Caldwell of Iowa Park. Mr. and Mrs. Paschall Caldwell went to Ardmore, Okla., Friday on business.

R. AND MRS. Edward Mitchell spent last weekend with his mother, Mrs. Bell Mitchell and his brother, Mr. and Mrs. Terry Mitchell of Quail. They also attended the wedding of a nephew, Herman Mitchell Jr. and Miss Belendia Hill at Travis Baptist Church in Memphis Saturday evening.

MR. AND MRS. A. F. Sladek and their house guests, Miss Carnlia Cuba of Washington, D.C., Lynn and Sheila Moorehead of Kermitt, visited last Wednesday in the home of a daughter and family, Mr. and Mrs. Wilson Lewis of Earth. They also took Michell and Samul Lewis home after they had spent some time in the Sladek home.

MEMBERS OF THE Spade Young Farmer's Chapter and their families enjoyed an ice cream supper last Friday evening in the local school lunchroom. They also enjoyed games of volleyball in the gymnasium. Those present included Mr. and Mrs. Don Tindal, Mr. and Mrs. Donald Caldwell, Mr. and Mrs. Jerry Parmer and children, Mr. and Mrs. Larry Lockwood, Mr. and Mrs. Don Bul and Stephanie, Mr. and Mrs. Ronnie Nettles, Mike and Debbie, Mr. and Mrs. Fred Dirickson and family, Mr. and Mrs. Johnny Richardson, Mr. and Mrs. Dale Stanley and Mr. and Mrs. Bob Myers and family.

MR. AND MRS. Neal Trull and daughters of San Antonio visited last week with their parents, Mr. and Mrs. Jess Emmons, and Mrs. Belia Trull. They also visited Mr. and Mrs. Earnest Trull and family of near Morton.

MARK COWAN, son of Mr. and Mrs. Henry Cowan is a patient in the Medical Arts Hospital in Littlefield. He was admitted last Thursday with a broken foot.

BRAD AND TOYNA Haire spent Thursday night with their cousins, Starla and Walt Tindal.

MR. AND MRS. Fred Dirickson and children attended the wedding of Miss Lynn French and Larry Baldwin, Thursday evening at Whiteface Church of Christ. Lynn is a niece of Fred Dirickson, Jeanie Dirickson was a candlelighter for the wedding.

CLAY HAMMETT is ill and is confined to Littlefield Hospital. He entered the Hospital on Monday, July 1.

JR MATTHEWS of Dimmitt visited with his mother, Mrs. Ona Matthews Sunday evening.

VISITORS in the home of Mr. and Mrs. A. F. Sladek Sunday, June 30, were Miss Cornlia Cuba of Washington, D.C.; Mr. and Mrs. H. D. Crawford, Mr. and Mrs. Don Feazell and children; Mr. and Mrs. Jim Miers and children of Lubbock; Mr. and Mrs. Marlin Cuba; Mr. and Mrs. Doe Douldson and daughter of Levelland; Mr. and Mrs. Wilson Lewis and children of Earth, Shelia and Lynn Moorhead of Kermit.

THE SPADE BAPTIST women met Monday afternoon at the Church for their regular monthly Bible study, with the teacher, Mrs. Archie Brown in charge. Present were Mrs. Jess Emmons, Mrs. Doc Vann, Mrs. J. R. Inklebarger, Mrs. Archie Brown and Mrs. H. Harvey.

MRS. DON TINDAL, Diane Williams and Marketta Leonard left Monday morning to attend the Intermediate girls Auxiliary Caprock Plains Area Baptist Camp. Special program personalities were Rev. and Mrs. Beryle Loveless, Missionary from Japan, former residents of Littlefield.

MRS. MARTHA VANN returned to her home last week after spending several days in the Medical Arts Hospital in Littlefield.

MRS. HARRY WOODY former Spade resident now of Littlefield is a patient in Medical Arts Hospital in Littlefield.

MICHELLE RAY of Morton spent last week in the home of her grandparents, Mr. and Mrs. Alvin Ray.

MR. AND MRS. A. F. Sladek took Mrs. Sladek's sister, Miss Cornlia Cuba to Lubbock Thursday evening. She is visiting another sister, Mr. and Mrs. J.D. Crawford for a few days before she returns to Washington, D. C.

MRS. HAZEL WHITE is a patient in Medical Arts Hospital in Littlefield.

REV. AND MRS. J. J. Terry and grandchildren Diane, Terry, and Malcom attended an Annual 4th of July celebration and supper at Oklahoma Community Center. The day was topped off with a ball game and fire works.

MR. AND MRS. Robert McCurry of Springlake and Mr. and Mrs. J. R. Hodges were Sunday evening visitors in the home of Mr. and Mrs. Donald Caldwell, Kimberely, Lori and Carey.

REV. JAKE ARMSTRONG, former pastor at Friona Calvary Baptist Church, was guest speaker in First Baptist Church at Spade Sunday morning. Rev. Armstrong is in the process of moving to Washington state to do mission work.

MR. AND MRS. Paschall Caldwell and Mr. and Mrs. J. R. Hodges visited with friends in the hospitals in Littlefield Sunday evening.

SUNDAY DINNER guests in the home of Mr. and Mrs. Aurther Turner were Rev. Jake Armstrong and Rev. and Mrs. J. J. Terry, Diane and Terry Williams and Malcom Terry.

MR. AND MRS. Terrell Moorehead of Kermit visited with their parents, Mr. and Mrs. Floyd Moorehead and Mr. and Mrs. A. F. Sladek July 4. They also took their children, Shelia and Lynn home after they had spent some time here.

REV. AND MRS. J. J. Terry and grandchildren, Diane, Terry, and Malcom. Visited with Rev. Terry's Mother, Mrs. E. E. Terry and his brother, Lonnie Terry at Roaring Springs last Friday.

VIVIAN THOMPSON was an over-night guest of Kimberley Caldwell Saturday night. The Caldwells and Vivian had supper and attended a show at Lubbock Saturday evening.

HERE COMES KIRBY
HERE COMES KIRBY
HERE COMES KIRBY
HERE COMES KIRBY

OBITUARIES

Angelia Hodge

Funeral services for Angelia Hodge, 4-year-old daughter of Mr. and Mrs. Ladell Hodge of Dallas, former Littlefield resident, were held Wednesday afternoon in Littlefield's Irvin Street First Baptist Church with Rev. J. B. Mitchell of Dallas and Dr. William A. Terry of Littlefield officiating.

Burial was in Littlefield cemetery with Parkey Funeral Home in charge of arrangements.

Angelia died Saturday afternoon in the Children's Hospital of Texas in Dallas after being ill since undergoing brain surgery a year ago.

She was born April 16, 1964 in Littlefield where she lived until moving to Dallas two years ago.

Surviving are her parents; twin sisters, Janice and Denette Hodge of the home; her grandparents, Mr. and Mrs. D. C. Stewart of Mr. and Mrs. Quinnen Hodge, all of Littlefield; her paternal great-grandmother, Mrs. Ester Smith of Clarksville and Mrs. Arlie Hodge of Littlefield; four aunts and seven uncles.

Isaac Edgar Morrison

Isaac Edgar Morrison, 77, a longtime Quitaque resident, died Monday morning at Lockney Nursing Home.

He was father of Mrs. Lela Fae Washington of Springlake.

Born in Arkansas, Morrison came to Texas with his parents in a covered wagon. In 1910 he moved to Quitaque from Jack County and was married to Lela Merrifield Sept. 1, 1912 in Tulia.

Morrison was a retired farmer and a member of First Methodist Church and Masonic Lodge 1248 in Quitaque.

Surviving are his wife; the daughter; four sons, Glenn Morrison of Quitaque, Ray Morrison of Dallas, Travis Morrison of Ruidoso, N.M., and Garrett Morrison of Post; two brothers, Clyde Morrison of Quitaque, and Les Morrison of Tucson, Ariz.; a sister, Mrs. Hattie Bonds of Phoenix, Ariz.; 15 grandchildren and two great-grandchildren.

Mrs. M. O. Carter

Graveside services will be held at 11 a.m. today in Littlefield Memorial Park for Mrs. M. O. Carter (Inetha), former Littlefield resident who died in Dallas Tuesday morning.

ONLY 4 LEFT !

Here's Your Chance To SAVE
On Brand New, 1968
DODGE PICKUPS
WITH SLIGHT HAIL DAMAGE

Choice Between Blue, Bronze, Maroon Or Red. All Have Long Wheel Base, Powerful 383 Cu. In. V-8 Engines, Automatic Transmission, Power Steering, And Custom Cabs. Two Have Power Brakes.

COME SEE THEM!

DRASTICALLY REDUCED PRICES ON ALL 4.

GARLAND MOTOR CO.

AUTHORIZED DEALERS CHRYSLER MOTORS CORPORATION

720 E. 3rd
Littlefield

IT'S A SCORCHER

But you'll find good prices real cool here!

SPRITE FRESCA
King Size
6-Bottle Carton
(Plus Deposit)
19¢

Cloverlake
ICE CREAM
½ Gallon
79¢

DELICIOUS FRESH MEATS

PINKNEY CURED
Picnic LB 39¢

PINKNEY
WIENERS 2 LB. 79¢

Sirloin Steak LB 89¢

RANCH STYLE
STEAK LB. 59¢

GOLD MEDAL
FLOUR 2.09
25 LB. PAPER

VALUABLE COUPON
3 PACKAGES 10¢
FUNNY FACE AND/OR
TART 'N TANGY
With This Coupon During Week
Of July 11 To 17 At Pioneer Super Market

DEL MONTE, PINEAPPLE GRAPEFRUIT
JUICE 46 OZ. 3 For 89¢

DEL MONTE WHOLE KERNEL GOLDEN
CORN 303 CAN 2 For 45¢

MAXWELL HOUSE
COFFEE ALL GRINDS LB. 65¢

SHURFINE
Tomato Sauce 8 OZ. 2/25¢
SHURFINE WAFFLE
Syrup QT 45¢
SHURFINE
Tomatoes 303 27¢
DEL MONTE SWEET
Peas 303 29¢

SHURFINE
Pork & Beans 300 2/29¢
SHURFRESH CORN OIL
Oleo LB. 39¢
ROXEY
Dog Food 3/29¢
SHURFINE VIENNA
Sausage 4 OZ. 2/53¢

Fresh FRUITS & VEGETABLES

ARIZONA
CANTALOUPES LB. 10¢
VINE RIPE
TOMATOES LB. 19¢
RED CARDINAL
GRAPES LB. 29¢
PASCAL
CELERY LARGE STALK 15¢
ONION GREEN BUNCH 2/15¢

DOUBLE Gunn Bros. Stamps Every WEDNESDAY

MRS. TUCKER
SHORTENING 3 LB. CAN 59¢

SHURFINE FRESH PAK, POLISH DILL
PICKLES QT 39¢

GET SET
HAIR SPRAY 12 OZ. 49¢

PIONEER SUPERMARKET

FIELDTON

MRS. RAY MULLER
262-4203

MR. AND MRS. Don Joyner spent the weekend visiting in Ft. Worth with their daughter, Mr. and Mrs. Larry Lindsey and Lawl.

MR. AND MRS. D. S. Sosebee, Debbie and D.S. Jr. of Weatherford spent the weekend visiting with her sister, Mrs. and Mrs. Earl Phelan. D.S. Jr. stayed for a longer visit. Other visitors in the Phelon home Saturday were Mr. and Mrs. Herschael Wilson and family of Sunnyside.

MR. AND MRS. Gearld Ray Qualls and children are visiting with his parents, Mr. and Mrs. Marvn Qualls.

MRS. ERNEST BARTLETT and Mrs. Sheila Featherston and children of Lamesa and Mrs. Bobby Jones and children of San Angelo spent the weekend visiting with Mrs. R.O. McCown.

MR. AND MRS. Dick McCown of Floydada spent Wednesday night with her mother, Mrs. Minnie Ball. They visited Thursday with his mother, Mrs. R. O. McCown. Mrs. Ball returned home with them and stayed until Saturday.

MR. AND MRS. Rodney Balko of Plainview visited Thursday with her parents, Mr. and Mrs. Marvin Qualls.

MR. AND MRS. Steve Tarp of Amherst visited Sunday afternoon with Mr. and Mrs. G.S. McLelland.

MRS. CLINT WRIGHT and Mrs. Louise Strictland of Lubbock visited Monday afternoon with Mrs. W. J. Aldridge and Bill.

MR. AND MRS. Pete Gregg of Anton visited Sunday with

THE INTERMEDIATE G.A. girls left Monday for the Staked Plains Baptist Assembly Camp at Floydada. Those going were Donna Muller, Kathy Langford and Velva Lee. Debbie Oliver of Hart Camp went with them. Mrs. Don Muller is their leader.

REV. AND MRS. Wayne Sage, Denise and Martin visited a few days last week with Rev. and Mrs. Jerry Johnson and sons of Albuquerque, N.M. While there they went to Sante Fe and Glorieta. They received word of the death of his grandmother, Mrs. Ester Carlisle and so they went to Naples to attend the funeral services. They returned home by way of Midland to visit with his parents, Mr. and Mrs. W.D. Sage and Don.

MR. AND MRS. H. E. Baieley of Port Arthur have been visiting her son, Mr. and Mrs. Allen Yoakum, Edward and Dana.

MR. AND MRS. Vernest Solley of Littlefield visited Sunday with their daughter, Mr. and Mrs. Allen Yoakum and children.

W.M.U. MET Monday afternoon for their weekly meeting. Bible study was led by Mrs. Earl Phelan. Others present were Mrs. Paul Hukill, Mrs. Vera Qualls, Mrs. Deallie Hukill, Mrs. Wayne Sage and Mrs. Ray Muller.

FIELDTON BAPTIST Brotherhood met Tuesday night. A group of people who went to the Valley to hold Vacation Bible school for the Spanish-speaking people, came to tell of their work. Among those who came were Mr. and Mrs. Hershal Barker of Lums Chapel, Rev. and Mrs. Tina Rangel of Littlefield, Jane Nowlin, Kim Bridwell and Mrs. Swell. It was family night and refreshments were served to about 30 people.

MR. AND MRS. Dawson Muller and children of Sudan visited Wednesday afternoon with Mr. and Mrs. Ray Muller and family. Mrs. W. J. Aldridge and Bill.

MR. AND MRS. Bobby Short and family and Mr. and Mrs. A. D. Short of Littlefield attended a family reunion at Paducah on the 4th of July. The reunion was of the family of Mrs. A. D. Short.

MR. AND MRS. Bobby Short and family were dinner guests of Mr. and Mrs. A. D. Short of Littlefield Sunday.

THE W.M.S. met Monday afternoon for their weekly meeting. Royal Service was led by Mrs. Royce Goyne. Others present were Mrs. Ray Muller, Mrs. Paul Hukill, Mrs. Don Muller, Mrs. Lynda Sage, Mrs. Deallie Hukill, and Mrs. Earl Phelan.

KIRBY'S
Coming
SUNDAY

Boy Scouts At Camp

Boy Scouts and leaders from nine different Scout troops in the South Plains Council, Boy Scouts of America are in summer camp this week at Camp Tres Ritos in New Mexico, according to Camp Director Warren Green.

Lamb County and area troops in camp this week include Troop 608 from Whitharral, sponsored by Lion's Club; Troop 637 from Littlefield, sponsored by Methodist Men from First Methodist Church; Troop 638 from Littlefield, sponsored by Rotary Club; Troop 641 of Littlefield, sponsored by Lion's Club and Troop 614 of Earth, also sponsored by Lion's Club.

This is the fourth week of the summer camping season for Scouts at this site.

Upon arrival Sunday, July 7, the Scouts set up troop campsites, cooked supper and generally prepared for a week of tent-living.

During the week, they will cook all their meals, either in the camp or out on the trail. They will participate in hiking, fishing, archery, skeet shooting, bait casting, forestry, nature study, conservation, pioneering, and all of the outdoor skills that enable Scouts to achieve their second class and first class ranks.

Troop Scoutmasters are supported by a sixteen-man central camp staff, Green said.

Evening activities will include several different kinds of campfire programs for fun and fellowship. Parents are invited to attend the closing campfire on Friday night at which time new candidates will be tapped out for the Order of the Arrow.

Also on the program will be recognition of all badges and awards earned by the Scouts during their week at camp. Boys and leaders will return to their homes Saturday.

ONE KIND OF PEACE

The state motto of Massachusetts translated from the Latin means: "By the sword we seek peace, but peach only under liberty."

Tornado Defense Plan Revealed

A recent news release from Austin reveals a long-range plan for defense against tornadoes that should be of interest to area residents. It reads:

The US Weather Bureau and Texas Department of Public Safety have initiated a program for improved public preparedness against tornadoes.

The program involves a "distant early-warning system" by the bureau, then communication of the alert by the DPS and action by trained local officials to prepare the endangered communities.

"Meeting with city and community officials, state and local law officers, disaster agencies and others will be held throughout the state in the future to work out the details for the best possible protection of life and property," a DPS spokesman promised.

JOHN C. TUCKER

Tucker Joins Littlefield SCS Office

John C. Tucker, an agriculture engineering student at Texas Tech, has joined the Littlefield office of the U.S. Soil Conservation Service, Jce Blevins of the SCS office has announced.

Tucker's position is that of student trainee for technical engineering and he will work under the supervision of the local work unit until returning to college in September. He will undergo intensive training in soil and water conservation while here.

A native of the Three Way community, Tucker is a member of the student branch of the American Society of Agriculture Engineers and is president-elect of the chapter for the coming school year.

He is a fellowcraft Mason in the Antelope Lodge in Morton and a member of the first Baptist Church in Morton.

'Operation Blue' Held Monday

"Operation Blue" -- code name -- was conducted Monday night in Springlake and all Lamb County Civil Defense units rushed to the mock disaster area within 17 minutes.

The first unit arrived in 12 minutes following the alert and all units were present within 17 minutes.

Between 45 and 50 men were present from Olton, Littlefield, Sudan, Amherst, Earth and Springlake.

After checking with headquarters, each unit was assigned a mission such as rescue, survey of damage, set up a first aid station and communications post and set up road blocks.

If a real disaster occurrs, the home town fire chief is commander of all Lamb County units. Mock disaster operations are conducted to train the men for a real disaster.

The next meeting will be held in Earth sometime in August.

Anyone interested in joining the Civil Defense program is invited to contact the local fire chief.

BULA

MRS. JOHN BLACKMAN
933-2328

ATTENDING the head start workshop at Hale Center, Saturday, June 29th, were Marion J. McDaniel, Georgia Bahlman and Virgiania Davila. Georgia drove over Friday afternoon and spent the night with a girlfriend Martha McIlwain, of Hale Center who is a head start teacher there.

MRS. EARL SCHIELDS and children Roslyn, Kennen and Patrice of Lelia Lake visited the first part of last week with her parents the R. E. Jones with Roslyn and Kennen staying over for a longer visit with their grandparents.

MRS. DEXTER SANDERS of Artesia, N.M. recently spent a few days in the home of her husband's brother and wife, Mr. and Mrs. Guy Sanders.

MR. AND MRS. Carl Hammock of Dallas, Ore. visited a short while Wednesday morning with old friends the Nolan Harlans.

MR. AND MRS. Chester Pierce and children of Manhattan, Kans. spent some time recently visiting with his brother and family, the Leonard Pierces, and with other relatives in the area.

F. L. Simmons spent from Wednesday until Monday in the University Hospital, Lubbock for tests and observation.

TERRY BLAKE, who with his family from Madison, Wis. are visiting her parents the C. C. Testermans and other relatives in this area, they left Tuesday to make his parents, the Mickey Blakes of Gunter a visit.

TERRY BLAKE spoke at the Church of Christ Sunday morning. Among the friends and relatives present to hear Terry were Mr. and Mrs. H. Smith of Andrews; Mr. and Mrs. Jess Witcher of Big Springs; Mr. and Mrs. Norman Lee of Big Spring; Mr. and Mrs. Bruce Hacks of San Antonio; Miss Bennie Witcher of Amarillo; Mr. and Mrs. John Crockett of Morton; Mrs. Leonard Pierce and Mrs. Fox of Friendship; Mrs. Chester Pierce and children of Manhattan, Kans.

MISS BARBARA WILLIAMS will be honored with a wedding shower Friday, July 12, in fellowship hall of the Bula Baptist Church, at 3 p.m. Her friends are invited. Barbara will be married to James Cowder on July 19, in Abilene.

MRS. PEARL WALDEN and her brother J. F. Allred accompanied by Mr. and Mrs. Lowell Walden of Earth visited Bradd Walden, small son of Mr. and Mrs. Douglas Walden of Springlake, at St. Mary Hospital in Lubbock, Friday. Bradd had undergone leg surgery.

WMU MET Tuesday afternoon for a lesson from Royal Service. Mrs. Battles taught the lesson, and Mrs. Richardson read the call to prayer calendar with Mrs. Locker giving the opening prayer. In attendance were Mrs. Rowena Richardson, Mrs. P. R. Pierce, Mrs. Fred Locker, Mrs. E. O. Battles, Mrs. C. A. Williams and Mrs. C. L. Cannon.

MR. AND MRS. P. R. Pierce attended the Pierce family reunion July 4th held in the community building at Plains.

MISS BARBARA WILLIAMS accompanied by Valda Jones of Olton spent the weekend with Linda Wright and Janita Blackburn, students at Hardin-Simmons in Abilene.

BIBLE CLASS for the women of the Church of Christ met Tuesday afternoon. Mrs. Blackman had charge of the lesson with the topic being on the study of "The Creation," with all present participating in the lesson. In attendance were Mrs. John Hubbard, Mrs. Cecil Jones, Mrs. Mary Ann Soria, Mrs. Nolan Harlan, Mrs. J. D. Rowland, Ann Harlan, Terri Warick and Mrs. John Blackman.

MRS. WARNER DeSAUTELL and boys, Chris and Cliff were met Thursday afternoon at the Lubbock airport by her parents, Mr. and Mrs. John Latham. They plan to spend several weeks visiting her parents and other relatives in this area. Their homes in New Orleans, La.

MRS. LLOYD POLLARD has been spending much of her time the past week at the bedside of her brother, Sidney Phillips, a patient in the University Hospital, Lubbock. Phillips was severely burned Wednesday, June 26, at his blacksmith shop in Stegall. He lost his balance and fell on the forge. Soon as possible he will be transferred to John Sealey Hospital.

MR. AND MRS. Dewitt Tiller and children attended the Aduddell family reunion held at the Lions Club building in Clarendon, Sunday. Others from this area attending were Mrs. Tiller's parents, Mr. and Mrs. John Aduddell of Lazbuddie.

MR. AND MRS. J. C. Snitker and children returned Sunday from attending the funeral of her father J. Logan Green. Green was found dead in his home by friends on Wednesday. His death was listed as Tuesday 25. He lived at Lockesburg, Ark. Funeral services were held at the Bellville Methodist Church with burial in the church yard cemetery there.

GREEN IS SURVIVED by one daughter Mrs. Caroly Snitker of Enochs three sons Curtis of Lubbock; Jimmy of College station; and Steve of Arlington. Eleven grandchildren also two brothers and two sisters. N.J. Green of Ropes; I. B. Green, Brownfield; Mrs. C. D. Parker, Bonaham and Mrs. Putt Tatum, Water Proof, La. He taught vocational agriculture at Bula School for ten years, from 1949 to 1958.

ELAINE TILLER, Donna and Diane Crume and Margaret Richardson along with other young people from churches around spoke to members of the Calvary Baptist Church in Friona Sunday evening concerning their "River Ministry" B[illegible] school [illegible]eld at Donna.

MR. AND MRS. Frank Ha[illegible] of Clarendon recently vi[illegible] with his sister, Mr. and Mrs. [illegible] L. Cannon. They were enro[illegible] home after spending two we[illegible] at Truth or Consequences.

MR. AND MRS. Gene Br[illegible] and Raymond Teston vi[illegible] Tuesday at Hub with the [illegible] Neel family. They also sp[illegible] see Mr. and Mrs. Gerald [illegible] and children from Colora[illegible] that had just arrived for a vi[illegible]

DINNER GUESTS Sunday [illegible] the George Bahlman's were [illegible] and Mrs. C. W. Gary from S[illegible]lowater and Mr. and Mrs. [illegible] Bloxom of Slaton.

MRS. J. C. WITHROW [illegible] girls attended the wedding [illegible] day evening in the Missio[illegible] Baptist Church for her [illegible] Karen Armistead and [illegible] Syrgley. Jackie Withrow [illegible] candle lighter in her cous[illegible] wedding.

MRS. TOMMY CARTER [illegible] Lovington spent Friday in [illegible] John Blackman home and s[illegible] some time Friday night and S[illegible]urday with her mother, M[illegible] Nettie Blackman at the Mule[illegible] Nursing home.

V. C. WEAVER and Qua[illegible] Pierce visited Sunday at [illegible] former F.C. Weaver ranch n[illegible] Fort Sumner, N.M. They repo[illegible]ed the grass there wad badly [illegible] need of moisture. While in F[illegible] Sumner they saw the Navajo [illegible]dian Celebration. This was [illegible] hundredth year since the Indi[illegible] had signed the peace treaty [illegible] our government at Old Fort S[illegible]ner and drifted into western [illegible] Mexico and Arizona. Six [illegible] buses loaded with their peo[illegible] arrived dressed in their na[illegible] costumes a pretty and colo[illegible] sight. Twelve chiefs repres[illegible]ing their tribes, and [illegible] speeches concerning the his[illegible]ical life of their people. T[illegible] drove by the old army cemet[illegible] where mostly civil war dead [illegible] extremely elderly people a[illegible] buried and the famous outla[illegible] the wouthwest William H. Bo[illegible]ney, (Billy The Kid) The ce[illegible]tery is now enclosed by an ad[illegible] wall.

SCOTT AND LAURA Ever[illegible] children of Mr. and Mrs. C[illegible] Everett of Odessa are visiti[illegible] with their grandparents, the [illegible] C. Risingers.

HEAD START children wa[illegible] taken to Dr. Robertson in Leve[illegible]land Monday afternoon for the [illegible]dental check up. The childr[illegible] were accomapnied by supervi[illegible]or, Marion McDaniel, Georg[illegible] Bahlman, teacher Virgiania D[illegible]vila, teachers' aid and co[illegible] Mrs. Olove Angel and Sand[illegible] Boleyn.

MR. AND MRS. J. R. Te[illegible] visited Saturday at the Method[illegible] Hospital, Lubbock with his mo[illegible]er, Mrs. H. B. Teaff, who lie[illegible] at Abernathy.

MRS. CLARA FORT of Tu[illegible]son, Ariz. and granddaugh[illegible] Geraldean Sanders of Kerm[illegible] spent the weekend visiting in th[illegible] John Latham home.

Light Bulbs... 9¢ at your Texaco Dealer.

Just drive into your participating Texaco Dealer's and you can get a 100-watt Ken-Rad light bulb for 9¢ when you fill 'er up with at least 8 gallons of Sky Chief or Fire Chief gasoline. Get another of these long-lasting light bulbs each time you come into a Texaco Dealer where you see the Light Bulb sign.

Why is your Texaco Dealer saving you money on light bulbs? It's his way of celebrating the arrival of money-saving Sky Chief, the brand-new gasoline that can drive down the cost of driving. New Sky Chief keeps harmful deposits from building up on engine valves better than any other leading gasoline. With fewer deposits, you can get better mileage—and that can save you money. The chance of an expensive engine repair job is much less, too. So drive in for a light bulb, fill up with new Sky Chief—it can drive down the cost of driving.

"Mary, let's make one more stop."

Pssst! Don't let a flat get you down. Pick up a Texaco Tire Inflator-Puncture Sealer today. This handy "spare in an aerosol can" inflates flats in just 60 seconds—eliminates the fuss and muss of tire changing. Only $2.98*—while they last.

*Suggested retail price.

TEXACO

GEORGE PARKER TEXACO
6TH & PHELPS - LITTLEFIELD

Impala Custom Coupe

GM

Some cars are talking big price slashes. They know what they're worth.

See your Chevrolet dealer. His year-end deals, on all his cars, are honestly attractive. Witness the special savings on popular V8's and automatic transmissions for all big Chevrolets and Chevelles. Not to mention you'll get a car worth owning.

You get the biggest year-end savings just where you'd expect to—at your Chevrolet dealer's.

CHEVROLET

OLTON

MRS. W. B. SMITH JR.
285-2385

R. AND MRS. H. B. Carson ded a class reunion at Moss School near Holdenville, last week.

R. AND MRS. Kenneth bell vacationed at Buffalo near Umbarger Thursday.

M HYATT underwent major ery Friday at Olton Com- ity Hospital and Clinic.

R. AND MRS. Jimmy Schre- visited relatives in Friona ay.

PPROXIMATELY 300 at- ed the annual 4th of July bar- e at Olton Recreation Center Thursday night. The menu consisted of barbecued chicken, beans, potato salad, relish, pickles, onions, cupcakes and iced tea. The weather was cool and cloudy. Many children enjoyed swimming in the warm pool.

MR. AND MRS. Paul Ray Montgomery and daughter of Houston returned home Saturday after spending two weeks here visiting in the home of his parents, Mr. and Mrs. Ray Montgomery and in the home of an aunt and uncle, Mr. and Mrs. Sam Kendall.

MR. AND MRS. Ronnie Parsons of Amarillo visited in the home of her parents, Mr. and Mrs. Sonny Miller July 4th.

MR. AND MRS. Ira Limbecker and son Kenneth camped at Buffalo Lake Thursday till Sunday.

AMONG THOSE attending the 4th of July Celebration at Hale Center were Mr. and Mrs. John Ratliff, Mr. and Mrs. Sonny Miller, and Mr. and Mrs. Ben Hensen.

MR. AND MRS. Jim Young and Mr. and Mrs. Jay Small fished at Buffalo Lake near Umbarger July 4th. Mr. and Mrs. Young are moving this week to Van Horn to make their home.

MISS JANE HAMILTON, daughter of Mr. and Mrs. John Hamilton of Matador and Carl Mack Carter, son of Mrs. M. K. Carter of San Saba and the late M. K. Carter, pledged double ring marriage vows Saturday night in First Methodist Church at Matador, with pastor of Forest Heights Methodist Church in Lubbock, officiating. The bride taught at Olton High School this year and will teach at Plainview High this fall. The bridegroom earned a B. S. degree in agriculture education from Texas Tech in 1964 and is now Hale County associate agriculture agent. After a wedding trip to San Francisco and Los Angeles, Calif. they will be at home at 1802 Yonkers, Apt. 1, Plainview.

GARY TURNER son of Mr. and Mrs. Rush Turner returned home Sunday morning from Fort Hood where he attended National Guard for two weeks.

MR. AND MRS. Harry Ford returned Friday from a months trip to Cisco, Oklahoma City and Elk City, Okla. Near Cisco he helped his son-in-law, Don Shepard plant a crop of peanuts. In Oklahoma they visited relatives.

JOHNNY LACY and Billy Roy Smith went spear fishing at Conchas Lake in New Mexico, recently. Johnny and Billy Roy won second place trophy in the contest. This was their first contest of this type.

MR. AND MRS. Sam Dean Estes of Fort Worth visited Tuesday in the homes of Mr. and Mrs. Jack Estes and Mr. and Mrs. Vance Estes. Sam, Jack and Vance are brothers.

MRS. JIM YOUNG and Miss Nann Schoemaker of Dimmitt visited in the home of Mr. and Mrs. J. L. Small Wednesday.

MR. AND MRS. A. C. Grable of Eva, Okla. and Mr. and Mrs. Richard Morrow of Dallas were guests in the home of Mr. and Mrs. Jack Estes several days last week. Mrs. Grable, Mrs. Morrow and Mrs. Estes are sisters.

MR. AND MRS. Bobby Strait and his parents, Mr. and Mrs. Walter B. Strait of Richardson are vacationing in Colorado this week.

MR. AND MRS. Bill Stockham of Tucson, Ariz. flew to Lubbock Sunday and will visit here in the home of her parents, Mr. and Mrs. L. G. Elkins. The two children of Mr. and Mrs. Stockweeks visiting their grandparents and other relatives.

MR. AND MRS. Jerry Edmonson, Bryan and Carrie of Tulsa, Okla. arrived Wednesday for a visit in the home of her parents, Mr. and Mrs. Witt Lacewell. They also visited his parents who live in Lubbock. Jerry returned to Tulsa Sunday, but Mrs. Edmonson and children will stay for a longer visit.

MRS. AND MRS. Billy Guy Thomas and children of Houston visited in the home of his mother, Mrs. Dick Thomas several days last week.

MR. AND MRS. Cass Kirkpatrick visited in the homes of both their married daughters in Lubbock Sunday.

MR. AND MRS. Orian Hackler and the children of Mr. and Mrs. Fred Burgess and Mrs. James Martin and children are vacationing in Idaho. In Preston they will visit in the home of Mr. and Mrs. Fred Burgess, who are former Olton residents.

SERVICES for John J. Berry, 75, brother of Mrs. Effie Hatley, of Lubbock were held Tuesday in Smith Memorial Chapel in Levelland. Burial was in City of Levelland Cemetery. Berry, a native of Snyder, died Sunday afternoon in Lubbock Osteopathic Hospital after a length illness. He was a retired farmer.

MR. AND MRS. Jack Hysinger and children of Canyon visited in the homes of their parents, Mr. and Mrs. Bett Stewart and Mrs. H. A. Hysinger Friday and Saturday.

KEVIN BRITTON and Ted Wheeler are attending the 4-H Electric Camp at Camp Scott Able in the Sacramento Mountains of New Mexico July 8 through 12.

MRS. JACK SILCOTT, Mrs. Bill Irby of Clovis and Mrs. Lily Still and Mrs. L. P. Cox, both of Plainview left Saturday to visit in the home of Mr. and Mrs. Marvin Dellis in Waco. Marvin, who is ill is the brother of Mrs. Silcott, Mrs. Still and Mrs. Cox and the uncle of Mrs. Irby.

MR. AND MRS. Stanley Elliott and Wade and her mother, Mrs. Eldon Franks visited in the home of Mr. and Mrs. James Eldon Franks at Kermit Thursday through Sunday.

MARSHAL STONE and Eldon Franks returned home Saturday from Gruver, where they have been working the wheat harvest.

MR. AND MRS. Clarence Mason vacationed at Buffalo Lake near Umbarger July 4th.

MR. AND MRS. Jack Roy Straw and children of Gruver visited in the homes of their parents, Mr. and Mrs. Jack Straw and Mr. and Mrs. Sam Clark.

MORE THAN 5,000 Texas Baptist young people celebrated the Fourth of July by attending an evangelism conference. The first such conference for young people was held July 3 and 4 at Travis Avenue Baptist Church in Fort Worth. Making the trip to Fort Worth were: Glenda Turner, Janice Jones, Brenda Ellis, Jeanie Gardner, Betty Long, Fern Strait, Kathy May, Gay Fisher, Donnie Fancher, Tony Miller, Gary Dickenson, Steve Andrew, Marlana May, Janice Long, James Cross, Vicki Ray, Paulette Bley, Jane Ann Duncan, Janet Strait and Mr. and Mrs. Bobby Strait, directors. They sang at the meet- Thursday morning and consider it quite an honor to be invited.

FREE ESTIMATES
BODY REPAIR
ALL MAKES
JONES MOTOR

KIRBY LOVES CONNIE
(AND SO WILL YOU!)

DON'T JUST SET IT. DEP IT!

Crystalpink Dep. for normal hair. 1-lb. jar reg. $1.50 ..... 89¢
Super Dep. for hard-to-hold hair. 1-lb. jar reg. $2.00 ..... $1.29
Furr's Super Markets

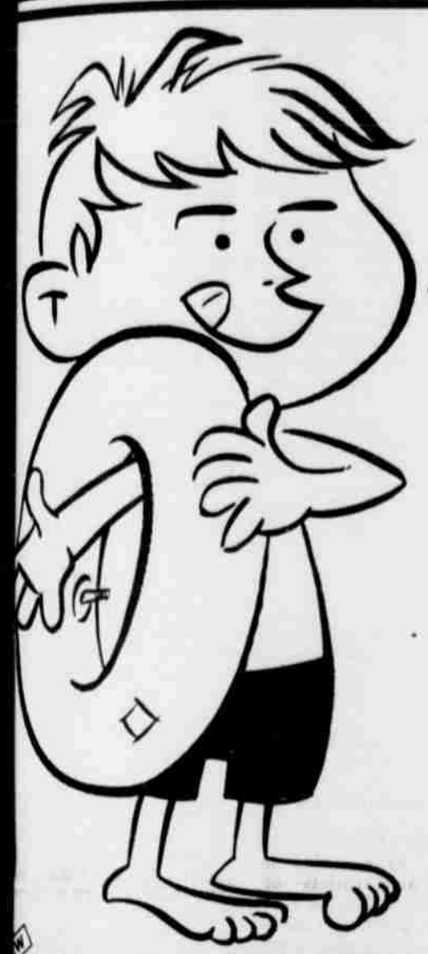

FURR'S IS SUPER!

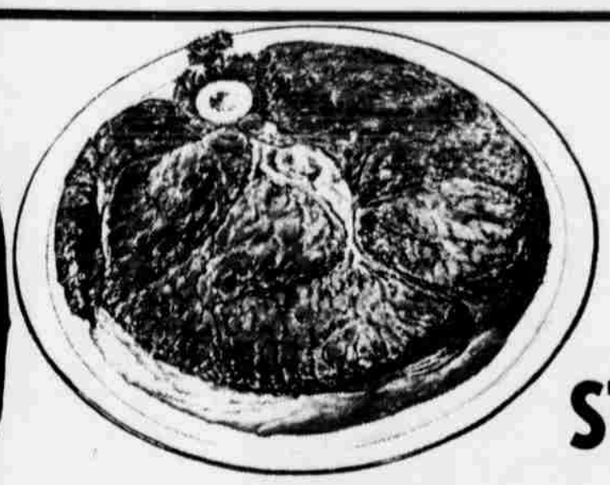

ROUND STEAK USDA INSP. LB..... 88¢
STEAK T-BONE, USDA INSP. LB..... 1.09
BACON FARM PAC LB..... 68¢

SUMMERTIME SAVINGS... WITH NO GIMMICKS OR GAMES...

STEAK Top Cut Loin, USDA Insp. lb.....	98¢	ROAST Prime Rib, USDA Insp. Lb.....	88¢
BOLOGNA Farm Pac, All Meat, 12 Oz.....	59¢	SAUSAGE Hickory Sweet Links, Lb.....	69¢
FISH CRISP Top Frost 8 Oz.....	3 For $1	CHEESE Kraft, Single Wrap Slices, 12 Oz.....	69¢

BEST of TASTE Recipes
THIS WEEK'S RECIPE "ORIENTAL CHILI"

Summertime Is Certainly No Time To Spend More Than Necessary On Groceries. When You Are Always On The Go You Have Extra Expenses For Trips And Vacations. So... Spend Less On Foods By Shopping Where You Get More For Every Food Dollar. Shop At Furr's Where You Don't Pay A Single Cent For Costly Games And Gimmicks. Save Your Money For Summertime Fun.

SAVE WITH FRONTIER STAMPS

SHORTENING FOOD CLUB 3-LB. CAN..... 59¢
BABY FOOD GERBER STRAINED ASS'T JAR..... 10¢
GREEN BEANS FOOD CLUB CUT NO. 303 CAN..... 6 FOR 1.00
TOMATO SOUP CAMPBELL CAN..... 4 FOR 45¢
FRUIT COCKTAIL FOOD CLUB NO. 303 CAN..... 22¢
PEAS FOOD CLUB SWEET NO. 303 CAN..... 19¢
CORN KOUNTY KIST, WHOLE KERNEL, 12 OZ. CAN..... 15¢

JELLO ASSORTED FLAVORS 3 OZ. PKG..... 10¢
EGGS FARM PAC USDA GRADE A. MED DOZ..... 3 FOR 1.00

Fresh Fruits & Vegetables

PEACHES CALIF. LB..... 23¢
CANTALOUPES FRESH TEXAS LB..... 12½¢
GRAPES TOKAY RED LB..... 29¢

GRAPE JUICE Welch's, 24 Oz. Bottle..... 39¢
APPLE JUICE Food Club, Qt..... 29¢
MANDARIN ORANGES Food Club, 11 Oz. Can..... 25¢
TOMATO SAUCE Hunt's, 8 Oz. Can..... 2 For 25¢
TUNA Food Club, Light Chunk, No. 1/2 Can..... 29¢
ASPARAGUS Del Monte, Martha Washington, Can..... 59¢
PICKLED BEETS Food Club, 16 Oz. Glass..... 27¢

MARGARINE Food Club, Soft, 1-Lb. Pkg..... 35¢
MUSTARD French's, 24 Oz. Bottle..... 34¢
PRUNE JUICE Food Club, Qt..... 47¢
HERSHEY COCOA 1-LB. CAN..... 69¢

GARBAGE CAN GALVANIZED 21 GAL CAPACITY WITH LID..... 1.88
KLEENEX FACIAL TISSUE, 280 CT. 2-PLY. WHITE AND ASS'T COLORS..... 29¢
LAWN CHAIR Folding Aluminum Frame, 5x3x3 2" Web, Ea..... 2.44

Freezer Wrap Glad, 50 Ft. Roll, 79¢ Value..... 49¢
Denture Tablets Polident, 40's Reg. 98¢..... 79¢
Talcum Powder Sue Pree, Floral Mint, Rose..... 33¢
Chaise Lounge Matches Chair, Ea..... $5.88

WE RESERVE THE RIGHT TO LIMIT QUANTITIES

Fresh Frozen Food Savings

ORANGE JUICE GAYLORD FRESH FROZEN 12 OZ. CAN 3 FOR 1
POT PIES Morton, Fresh Frozen, Chicken, Turkey, Beef, Tuna, Or Spaghetti & Meat, Each..... 6 For 1.00
Onion Rings Top Frost, Fresh Frozen, 7 Oz. Pkg..... 3 For $1
Corn Dartmouth, Fresh Frozen, 10 Oz. Pkg..... 2 For 35¢
Okra Top Frost, Fresh Frozen, Whole, 10 Oz. Pkg..... 25¢

"SUPER" IS OUR MIDDLE NAME!

CLASSIFIED ADS

● Help Wanted

Orkin service man ages 25-45, to live in Littlefield, will train. Salary plus commission, company furnishes car. If interested call 385-5962 or contact Lubbock office. TF-O

● Wanted

Lawns to mow, Randy Lucas, 385-5487 7-28-L

Experienced presser, Littlefield Steam Laundry, 232 W. 2nd. 7-21-D

● Apts. for Rent

FOR RENT: Furnished one and two bedroom apartments. Adults only. 385-3880. TF-H

Apt for Rent
2 and 3 bedroom, furnished and unfurnished apartments, carpeted, central heating and air, washer-dryer connections, fenced back yard. Colonial House Apartments 40 4-A 22 nd. TF

Furnished, air conditioned apartment and bedrooms, in brick home. Close in. Bills paid. 385-5151. TF-M

FOR RENT-Furnished apartments, Phone 385-5364. TF-I

● Rooms for Rent

Comfortable bedrooms for men. New home. Air-conditioned rooms. Phone 385-3604. 204 E. 9th St. TF-A

One bedroom unfurnished; one bedroom furnished. Call 385-8964, Pete Shipley. TF-S

DIAL 385-4481
FOR CLASSIFIEDS

● Houses to Rent

FOR RENT OR SALE: Two and three bedroom. 385-4674, Ophelia Stone. TF-S

FOR RENT - modern 2 and 3 bedroom houses, some furnished, also furnished apartments. Call K. Houk, 385-4830 or 385-3492. TF-H

Clean 2 bedroom house, plumbed for washer & dryer. 723 E. 15th. Call Amherst 246-3493. 7-14-Y

ONE bedroom unfurnished; one bedroom furnished, also 2 bedroom furnished fenced back yard. Call 385-8964, Pete Shipley. TF-S

FOR RENT: Clean two bedroom house with carpet. 608 Duggan. 385-3285. TF-D

3 bedroom, Large garage 35.00 per month. 385-4749. TF-R

● Houses For Sale

Newly repainted 3 bedrooms, hardwood floors, large living room, wool carpet, utility room plumbed for washer & dryer, and basement. Call 385-4500. TF-W

701 Crescent Drive-East side of park, 3 bedroom Brick-2 bath-Double Garage, Built-ins, fenced back yard. Phone 385-4671. TF-S

For Sale 3 bedroom brick home on 3 acres. Lots of fruit trees. 385-3941. TF-W

FOR SALE: Three bedroom, five years old. Price $6500. 385-4869. TF-P

3 bedroom house, carport, 318 E. 22nd. 385-5775, small equity. TF-P

Sheep for Sale, Ramboillett ewes, contact 385-3413 or 385-4658. TF-M

● Miscl. For Sale

Steel shop table with 6' vice, 1-bench grinder, 2-cutting torches, 1-wheel luggage trailer, 1-set bolt dies. Littlefield Wielding Works. TF-L

SPECIAL - Paint and Panneling Sale. Hutchins Building Supply. TF-H

A single axle, 20 ft. trailer house real clean & good tires. 385-5872. 7-14-H

Hand House-3 rooms and bath. 3 miles North 2 1/2 east of Spade. G. A. Duffer. 7-21-D

Late Model G.E. Washer and Dryer, Matching set, guaranteed. BILL SMITH ELECTRIC, 913 S. Westside, Phone 385-4922. 7-14-S

Kitchen Classic Carpet at Hutchins Building Supply. TF-H

MATCHING used maytag washer and dryer. Good completely reconditioned. Hill Rogers Furniture. TF-H

14' fiberglass ski boat, 40 horse Johnson motor tilt trailor and all ski equipment. Phone 894-3425 after 6 p.m. 128 Detroit Avenue, Levelland. 7-11-H

FOR SALE: 40" G.E. Electric Range Call 385-3751. 7-14-B

Welch Corgi dogs-Red with white -AKC registered. $35.00. Call 385-4842. TF-G

GARAGE SALE: Misc. items & 2 used cars, 409 W. 2nd. Thur. Fri., & Sat. 7-11-P

1963 Buick Riviera, loaded new tires, blue-black vinyl top. Will sacrifice, call 385-4055 after 6 p.m. TF-P

FOR SALE: Midland Bermuda grass sprigs. Contact planting. A. D. Moses. Phone 285-2215, Olton. TF-M

● Miscl. For Sale

For Sale in Littlefield, Fine used spinet piano in perfect shape. Easy to play and sounds real good. You can make payments if your credit is good. Write McFarland Music Co., Box 805, Elk City, Oklahoma 73644. 7-14-M

Bedroom suit-book case head board, dresser with mirror and night stand--$40. Baby bed and mattress--$15. Bassinet--$10, play pen--$10, training chair--$5, bathinett--$5, single night stand $10, exceriser--$20, high chair--$10. Call Mrs. W. Don Bell - 233-2708. 7-18-B

Registered Spots-Bred Gilts-Service age boar-weining pigs-Champion blook line. Bobby Blair 246-3496. 7-18-B

FISHERMAN! Hybrid red worms 100, $1.00, Bob Beale Box 203, Littlefield, Texas. 385-3959. TF-B

1963 BSA gold star twin motorcycle 650 cc Excellent condition. 385-5731, 610 E. 7th St. 7-11-H

"Need party with good credit in Littlefield area to take over payment on 1968 model Singer sewing machine. Equipt. with automatic zig-zaggers, buttonhole, sews on buttons, blind hems, fance patterson, etc. 5 payments at $7.38 or discount for cash. Write Credit Manager, 114 19th Street, Lubbock, Tex." TF-L

SAWS Machine filed like new. Hand - $1.50, power - 10¢ inch diameter. James Wood 209 E. 16th. 385-4348. TF-W

FOR SALE: 30 ft. Heavy Duty Aluminum Pipe Trailor $125.-00. J. D. Hagler, Phone 385-5150. 7-21-H.

● Miscl.

Ladies wanted to collect information for new City Directory by house to house survey. $1.60 per hour guaranteed. Send replies giving name, address and telephone number to Box 72. 7-14-J

Camp Trailors for Rent. Don Harrell Auto Sales East 5th and Hall Ave. TF-H

● Bus. Services

RENT CONVALESCENT equipment at Brittain's Pharmacy. Wheel chairs, crutches, hospital beds, other items. Complete line convalescent needs. TF-B

Fruit Trees - Shade Trees
Shrubs - Rose Bushes, Etc.
JOHN'S NURSERY
8th. & Westside 385-8988

Air conditioner pads and supplies treated for insects and rot. T.V. Corner, 385-3831, 1009 Levelland Highway. TF-C

● Bus. Services

OUR specialites are all types alterations, covered buttons, buckles, belts, including contour, button holes decorative stitching and quality cleaning and pressing. Mr. and Mrs. G. E. Scifres. Drive-In Cleaners. Levelland Highway. TF-S

SPARE TIME INCOME
Refilling and collecting money from NEW TYPE high-quality coin-operated dispensers in your area. No selling. To qualify you must have car, references, $600 to $2,900 cash. Seven to twelve hours weekly can net excellent monthly income. More full time. For personal interview write PENTEX DISTRIBUTING COMPANY
3131 (A) STEMMONS FREEWAY
DALLAS, TEXAS, 75247
Include phone number

FHA-VA
We Have Keys And Contracts, Will Show Anytime, Enthusiastic Service.
Plains Real Estate
PHONE 385-3211
Roy Wade 385-3790
L.D. Onstead 385-4888

SPOTS before your eyes-- on your new carpet -- remove them with Blue Lustre. Rent electric shampooer $1. Nelson's Hardware. 7-11-N

Legal Notices

CONTRACTORS' NOTICE OF TEXAS HIGHWAY CONSTRUCTION

Sealed proposals for constructing 16.316 miles of gr., strs., flex. base, one & three crse. surf. trt., asph. conc. pav. & seal coat

Loc. in Littlefield, Ft: US 84 Bypass in SE edge of Littlefield To US 84 Bypass in NW edge of Littlefield; Fr: 0.435 Mi W of Olton E to E.C.L. of Olton; Fr: Sunset Ave to Monticello Ave in Littlefield & Fr: P. & S.F. RR at Littlefield To Spade

on Highway No. Lp 430, US 70 & FM 54, covered by C 52-13-1, C 145-3-19 & C 563-3-4 & C 563-4-7 in Lamb County, will be received at the Highway Department, Austin, until 9:00 A.M., July 23, 1968, and then publicly opened and read.

Plans and specifications including minimum wage rates as provided by Law are available at the office of Rhea E. Bradley, Resident Engineer, Littlefield, Texas, and Texas Highway Department, Austin. Usual rights reserved.

AMHERST

MRS. LESTER LaGRANGE
246-3336

MR. AND MRS. Cecil Graves and son Roy of Lubbock visited their daughter and sister, Mrs. Dick Brantley, and infant daughter at the local hospital Sunday.

MRS. GLENN WILLSON, Mrs. James Holland and Mrs. J. P. Brantley were at the Baptist Encampment near Floydada Tuesday of last week.

MRS. J. P. BRANTLEY and Mrs. James Holland accompanied Joanie Brantley, Sheryl Willson and Kathy Tomes to Friona Sunday night. The girls spoke at an evening service there, telling of their experiences and accomplishments when they participated in a Baptist vacation Church school held at Donna in the Rio Grande Valley earlier in June. A similar program was presented at Three-Way Tuesday.

MR. AND MRS. Loval Sharp welcomes their son and family home after his three year tour-of-duty in Europe recently. Air Force Capt. and Mrs. Larry L. Sharp and sons Stephen and Rodney will make their home in Las Cruces, N. M. where he will be a R.O.T.C. instructor at New Mexico State. While serving in Europe, two years were spent in Germany and one in France.

WOMEN'S SOCIETY of Christian Service met at the church at 9:30 a.m. Wednesday. The president, Mrs. Joe Allen Miller, presided in a short business session after which the group and Rev. Douglas Gossett went to Amherst Manor Nursing Home for a program. Rev. Gossett led in prayer and Mrs. W.P. Holland, jr. was in charge of the program. She read Psalms 96 and 121 and the 13th chapter of First Corinthians. Hymns "'Tis So Sweet To Trust In Jesus", "Old Rugged Cross", "What A Friend We Have In Jesus", "Church In The Wildwood" and "He Keeps Me Singing" were sung. Several of the hymns were special request numbers. Visiting was enjoyed following the program.

MR. AND MRS. Clois Tomes and Kelly and Mr. and Mrs. Homer Harper were in Ruidoso several days.

LAMAR KELLY, Jerry Estep, T.J. Williams and Clarence Black fished at Delores, Colo.

MRS. BILL CONNELL returned from Battle Mountain, Nev. where she and her husband are homesteading a place.

MR. AND MRS. Cecil Zachary left Friday of last week on vacation and will spend the time at their place on Lake Brownwood. They will return home Sunday.

CECIL THOMPSON of Bakersfield, Calif., Mrs. Laquita Franks of California, Mr. and Mrs. Carl Stewart and Mrs. Edna May Stewart of Tribune, Kans. have returned home. They were here when Mrs. U.E. Thompson underwent major surgery at the Methodist Hospital in Lubbock last week. She is a patient in the local hospital now.

MRS. THEOLA SHERRILL is spending some time with her son, David Watson, near Hereford.

WINTON ROCHELLE of Odessa was an Amherst visitor Tuesday. He and his wife were seriously injured in a car accident in March.

MR. AND MRS. Richard Emmert, Linda and Carol of Ennis, visited her father Clifford Sturgis, the Bill Taylors and Loyd Sturgeses this week. Her father accompanied them to Tulorosa, N.M., to spend the Fourth of July.

MRS. MONA GOLDEN of Eunice, N.M., visited Mrs. Carrie Thomas this week.

WEEKEND GUESTS of Mr. and Mrs. Alfred Schroeder were her parents, Mr. and Mrs. W. F. Upton of Plains.

MR. AND MRS. Billy Gene Gee and sons of Irving were weekend guests of his parents the E.E. Gees. They were returning home from a vacation at Colorado Springs.

JUDY TROUT of Mobeetie accompanied the Charles Mixons home after their weekend here with relatives. The Mixon's son, Len who attends Texas Tech at the regular sessions is employed in Mobeetie and in Western Okla., this summer.

MR. AND MRS. Harold Brantley and two sons of Columbus, Ohio arrived Tuesday for a visit with the Harry Brantleys and Viggo Petersons of Littlefield and other relatives.

MR. AND MRS. Aubrey Jones visited her sister and husband, Mr. and Mrs. Nolan Hukill, of Fieldton. He is home following surgery in Lubbock.

THE CHILDREN of Mr. and Mrs. Jon Cornelius accompanied them on their trip to Arkansas. Mrs. Joe Brandstatt and Mrs. Bertha Thompson are with them, also.

AN INCH and one half of rain was received at Amherst and vicinity shortly after midnight Sunday. The rain fell gently and no hail was reported. South west of town the rain measured about 1 1/4 inches.

J. A. TEMPLETON, father of Jim Templeton died early Tuesday of last week at his home in Princeton, near McKinney. He died on his ninety-eighth birthday. Funeral services were held at the Baptist Church at Princeton Wednesday afternoon and burial followed there. Surviving are his wife, two sons beside Jim of Amherst, A. G. of Dallas; Miller of Arizona; three daughters, Mrs. Vera Stout of McKinney, three daughters, Mrs. Vera Stout of McKinney, Mrs. Evelyn Patton of Memphis, Tenn. and Mrs. Betty Pierce of Dallas; and three step-daughters; a host of grandchildren, great-grandchildren and great-great-grandchildren.

MR. AND MRS. Jim Templeton, Mrs. John Norwood and Johnny, Mr. and Mrs. Emert Rose, Max Templeton, Sudan, Paul Templeton, Lazbuddie, Gene Templeton, Earth and Pete Templeton of Amherst attended the services.

MR. AND MRS. Reagan Cox of La Marque, named their son, Brandson J., born July 5 weighing 7 lbs., 5 oz., Mr. and Mrs. Mat Nix, Jr. of Sudan and Mr. and Mrs. James Cox of Amherst are the grandparents. They have an older daughter, Marliia, three and one half years old.

MRS. GLADYS GLENN is visiting relatives in Houston. She accompanied her daughter, Mrs. Mat Nix Jr. as she went to La Marque when her new grandson was born. La Marque is between Houston and Galveston.

MRS. MAT NIX, Sr. is visiting her daughter, Mrs. Joe Burt Markham and other relatives in Sudan.

MRS. MARY E. BRITT accompanied her son, Roger and family to Farmington, N.M. for the Fourth of July Weekend with Mrs. Adele Cole, their daughter and sister. Mrs. Cole recently moved to Farmington from Roswell.

MR. AND MRS. Willis Hedges, Carla and Ann joined his mother, Mrs. W. P. Hedges and brother, Buddy Hedges and Brenda of Olton for a picnic at Mackenzie Park in Lubbock Sunday.

MRS. JOHN FAUST and granddaughter, Debbie Faust of Muleshoe returned Sunday from Memphis, Tenn. where they visited relatives there and in Mississippi for a week. They made the trip by plane.

RECENT GUESTS in Mrs. Edna Peal's home were Mr. and Mrs. Charlie Cannon of Dallas.

WEEKEND GUESTS of her mother, Mrs. G. D. Lair were Mrs. Joe Stephens and her friend Miss Margaret Wallace of Pampa.

MR. AND MRS. Ray Blessing visited their sons John Ed in Crosbyton and Pat and families in Lubbock during the weekend.

MRS. AUDRIE WARREN and Mrs. Lizzie Anderson of Lubbock spent Thursday with their brother, mr. and Mrs. Guy Stedler. They were accompanied by their friend Mrs. Weaver of Lubbock.

MRS. GERALD COFFER Mandy and her parents, Mr. and Mrs. Fred Hamm of Hart the Fourth of July weekend relatives in Dallas.

MRS. WENDELL CLAY and children of Earth were herst visitors Wednesday here they visited the children's grandmother, Mrs. J. M. Clinton, who was a patient in the hospital.

MR. AND MRS. Bert Grim Debbie and Amy are vacationing in the Black Hills of South Dakota and other places of interest.

MR. AND MRS. Jomeryl Simmon and family visited the Hemis Fair in San Antonio last weekend.

RONNIE MILLER of Norwood Clif. was the weekend guest his brother, Joe and family. was enroute to Arkansas to visit with other relatives before going to Vietnam.

MR. AND MRS. Charlie Mitchell Sawyer, who are employed at Dumas visited her briefly they were returning from Ruidoso where they were for weekend.

MR. AND MRS. Jon Cornelius and children, Mrs. Brandstatt and Mrs. Bertha Thompson returned home Sunday from a vacation in Arkansas and Oklahoma.

RECENT GUESTS in the A. Dickson home were E. B. Dickson and nephew Derwyn Dickson and two sons of Fort Worth.

MR. AND MRS. Keith Dickson and son, Steffie of Montgomery arrived Saturday for a visit with his parents, the A. O. Dickson and her parents, the W. Steffie at Littlefield. Keith returned home Tuesday, accompanied his nephew, Brad Hanna of Amarillo. Linda and Steffie are remaining for a longer visit.

MR. AND MRS. H. H. Robertson and Mrs. A. J. Gifford of Plainview were at Raton, N.M. Wednesday to Saturday last week.

SUNDAY GUEST in the H. Roberson home were the niece, Mrs. Marie King and children of Clovis, Mr. and Mrs. Therman Lee Adams and children, Janice and David King Detroit, Mich., Mr. and Mrs. Lonard Peel of Lubbock and Jack Roberts of Friona.

MR. AND MRS. Kenneth W. and family visited her father A. Duffy and brother, C. A. Duffy, Jr. and family during the Fourth of July weekend.

MRS. JESSIE EDDINGS Fort Worth visited her sister Mrs. J. C. Hall and family other relatives. Their mother Mrs. H. S. Campbell underwent surgery at the Methodist Hospital in Lubbock.

MR. AND MRS. Don Boyle Munday visited Mrs. Don Turner and Mrs. A. F. Copeland and other friends during the Fourth July weekend and his sister Mrs. W. V. Terry and family Sudan.

WORD HAS been received from Mrs. S. D. Hay who is traveling in Europe. She, granddaughter, Sherry Richards of Colorado Springs and her sister-in-law, Bertha Hay Chicago, are having an enjoyable trip.

MR. AND MRS. C. C. Bowen and Judy were in Spur for the 4th of July with their son brother, the Donnie Gene Bowmans.

Legal Notice

NOTICE OF BOARD OF EQUALIZATION MEETING
LITTLEFIELD INDEPENDENT SCHOOL DISTRICT

In obedience to the order of the Board of Equalization regularly convened and sitting, notice is hereby given that said Board of Equalization will be in session at its regular meeting place being 410 LFD Drive in the city of Littlefield, Lamb County, Texas, at 9:00 o'clock A.M., on Monday the 15th day of July, 1968, for the purpose of determining, fixing, and equalizing the value of any and all taxable property situated in the said Littlefield Independent School District, for taxable purposes for the year 1968, and any and all persons interested or having business with said Board are here notified to be present.

/s/ Sidney C. Hopping
Secretary
Littlefield, Texas
Independent School District

Picnic Held For Local 4-H Club

The Littlefield 4-H Club held a picnic for members and their parents Monday at the home of Mr. and Mrs. Ralph Carter of Littlefield. There were approximately thirty 4-H'ers and parents in attendance.

A recreation team from Floydada was guest of the Littlefield 4-H Club. This team composed of George Finley, Barton Abbott, Tom Lovell and Lindsey Lovell led the 4-H'ers and parents in various games. The group was accompanied by Joe Wilson, County Agent, Floyd County. The team sponsored is Martin Implement of Floydada.

"Everyone enjoyed the picnic and entertainment furnished by this group," according to Assistant Lamb County Agent, Sam Kuykendall.

READ THEM OFTEN **CLASSIFIED ADS** USE THEM OFTEN

LEADER-NEWS BOX 72, LITTLEFIELD

★ You can mail your ad to the address above. ★ Or you can phone it to 385-4481
★ Or you can take it to the Leader-News, 313 W. 4th, Littlefield

PUT 1 WORD IN EACH SPACE. PRICE IS GIVEN WITH THE LAST WORD. DONT'T FORGET TO INCLUDE YOUR ROAD ADDRESS, TOWN AND PHONE NUMBER. YOU'LL GET BETTER RESULTS WITH COMPLETE DETAILS.

CLASSIFICATION: (Circle one) Help Wanted-WorkWanted-Situations - Business Opportunities - Houses to Rent - Lost & Found - Special Notices - Personal Services - Card of Thanks - Apts. for Rent - Miscl. for Rent - Rooms for Rent - Wanted to Rent - Houses for Sale - House Trailers - Real Estate Wanted - Farms, Ranchland - Personals - Notices - Contracting & Repairs - Farm Equipments - Feed - Seed - Farm Products - Trailers for Sale - Pets - Poultry & Supplies - Cattle, Hogs, Horses, Sheep - Feed, Hay - Seeds, Plants - Leases - Furn. Appl. - Miscl. for Sale - Articles Wanted - Autos, Truck for Sale - Auto Services - Trailers for Sale - Boats & Motors

Rates on classified advertising are; 6 cents per word first insertion; 3 cents per word each additional consecutive insertion.

The Leader-News is not responsible for mistakes after first insertion. Please read your ad.

All classified accounts are due and payable 10th of month following insertions. A flat rebilling fee of $1.00 will be charged for all accounts 30 days past due for all successive rebillings.

FREE OFFER
If you'll give it away, The Leader-News will give you the ad free for one time. It will appear in "Free Offer" column.

DEADLINE
FOR LAMB COUNTY LEADER 10 A.M. WEDNESDAY
FOR COUNTY WIDE NEWS 10 A.M. SATURDAY

				1.00-1 Time Add 30¢ Each Extra Time
1.00-1 Time Add 11¢ Each Extra Time	1.00-1 Time Add 26¢ Each Extra Time	1.00-1 Time Add 39¢ Each Extra Time	1.00-1 Time Add 42¢ Each Extra Time	1.00-1 Time Add 45¢ Each Extra Time
1.00-1 Time Add 48¢ Each Extra Time	1.02-1 Time Add 51¢ Each Extra Time	1.08-1 Time Add 54¢ Each Extra Time	1.14-1 Time Add 57¢ Each Extra Time	1.20-1 Time Add 60¢ Each Extra Time
1.26-1 Time Add 63¢ Each Extra Time	1.32-1 Time Add 66¢ Each Extra Time	1.38-1 Time Add 69¢ Each Extra Time	1.44-1-Time Add 72¢ Each Extra Time	1.50-1 Time Add 75¢ Each Extra Time
1.56-1 Time Add 78¢ Each Extra Time	1.62-1 Time Add 81¢ Each Extra Time	1.68-1 Time Add 84¢ Each Extra Time	1.74-1 Time Add 87¢ Each Extra Time	1.80-1 Time Add 90¢ Each Extra Time

Enclosed is $ For ☐ 1 Time ☐ 2 Times ☐ _____ Times
Send The Bill To _____ Address _____ City _____

Insurance Career Opportunity
Tired Of A Fluctuating Income?
Prospective Giving You Problems?

Here is your career opportunity for rapid advancement in the Insurance field without these problems. Age 30-45, married at least 2 years life insurance experience. We offer a guranteed salary, plus bonus, with unlimited future. Call Mr. Jim Upton, Interstate Securities Co. Littlefield, Texas 385-5188. TF-I

If You Need Service
● TV's-Color & Black and White
● Radios ● Stereos ● Tape Machines
We Repair All Brands
TOMMY'S ELECTRONICS
711 Hall Av. 385-3777

COMPLETE EXTERMINATION SERVICE, household pests as roaches, mice, rats, termites, etc. Tree and lawn spraying, bird repelling, moth proofing. One year written service warranty. Low rate. $2.50 a room-crawling insects. Call collect: Levelland, 894-3824, Davidson Pest Control, 111 First Street, Levelland, 15 years experience.

MATTRESS RENOVATED-- mattresses rebuilt, new mattresses and box springs. Your present bed springs converted to box springs. Mrs. Claude Steffey, dial 385-3386, or Stitch-in-Time, 385-3140, agents for A & B Mattress Co., Lubbock. TF-A

GOOD LOANS
GI and FHA repossessed houses with low- interest financing. Keys available for home inspection at. . .
VAN CLARK REAL ESTATE
Farm Loans Home Loans
427 XIT Drive

SLAVERY ABOLISHED
New York State abolished slavery within its borders on July 4, 1827.

PEP

MRS. VICTOR DIERSING 933-2236

. AND MRS. Paul Albus and ner, Beverley, took their Darwin, to Brownfield, y from where he left Mon- morning with his uncle, Jim o, for Corpus Christi, to st wheat. Before returning Sunday Mr. and Mrs. Al- nd Beverley, visited there her parents, Mr. and Mrs. Kuehler, and with Mrs. Al- sister and family, the Bob ons from Las Crusces, were guests in the Kuehler

. AND MRS. James Homer amily of Lovington, N. M. several days here last visiting her sister and y, Mr. and Mrs. James ler and children and her ts, Mr. and Mrs. V. H. ing.

ENDA HOMER of Lubbock, the weekend in the home of unt and uncle, Mr. and Mrs. ne Decker and family.

LARGE number of Knights olumbus and their families here, attended the Knights lumbus breakfast in Mor- nday morning.

TENDING the wedding and tion of Betty Lou Ledbetter Glen Kuehler in Morton, y evening, July 5, were nd Mrs. A. J. Sokora and ter, Nancy, Mr. and Mrs. y Franklin, Charles and ars, Mrs. A. A. Duester- Mr. and Mrs. Jerome er, and Kathy and Robert, Burt, and Mr. and Mrs. Albus and family.

S. PAUL LAWLISS re- d home recently from Dal- here she attended a family on.

ENDING the weekend at m Kingdom Lake, were and Mrs. Fred Albus and y, Al William Duesterhaus, Mr. and Mrs. V. H. Diersing.

E ALTAR SOCIETY of St. e's Parish, sponsored a ics party in the Parish Hall ay evening. The agent, l Gregson of Littlefield, led roup in a number of games, which she described the ics. Refreshments of soft s were served.

S. AND MRS. Paul Albus family had as their guests Friday night, her aunt Mr. Mrs. Lawrence Kuehler of rillo.

S. CHRIS WEST is visiting in the home of her daughter amily, Mr. and Mrs. Walter and children.

TTY JANE ALBUS and Diersing of Lubbock, the 4th, of July, and the end, here in the home of Jane's parents, Mr. and Paul Albus and family.

ESTS of Mr. and Mrs. Jer- Decker and family Sunday ing were Mr. and Mrs. Ben ler and family of Morton, and Mrs. Jerry Decker and ren of Anton, Mr. and Mrs. ard Albus and family, and and Mrs. Roy Decker and ren.

ATHY DECKER attended a acquainted supper in Level- recently. The supper was at the Spot.

A. DECKER and Kathy accompanied home from eland last Wednesday, June by Mrs. Decker, who had t 10 days visiting relatives Wichita Falls, Dallas, and Worth.

RS. ANTON DEMEL is a ical patient in Littlefield pital.

NE ALBUS and Al William uesterhaus spent the weekend aducah guests in the home of and Mrs. S. B. Diersing and . They were accompanied Betty Jane Albus, and Donna rsing, both of Lubbock.

UESTS in the home of Mr. Mrs. A. J. Sokora and fam- Saturday evening were Soko- niece and family, Mr. and . J. W. Shields and son ving.

R. AND MRS. V. E. Glump- and their granddaughters, ara and Debbie Glumpler Mrs. Clara Albus, attended wedding and reception of John eau in Munday Saturday af- oon, June 29. He is the nep- EV. STANLEY has as his w, his sister, Mr. and Mrs. h Ferguson and family of Los eles, Calif.

honoring their daughter, Nancy, on her nineteenth birthday. Others attending were Barbara Franklin, Bettye Burt, and Mary Simmacher.

MR. AND MRS. A. J. Sakora and family had as their guests from Wichita Falls, Thursday and Friday, Sakora's sister, Mrs. Alice Kuhler and son, Melvin, and Mrs. Kuhler's daughter and family, Mr. and Mrs. Mike Brom and sons.

GUESTS FOR dinner Sunday in the home of Mr. and Mrs. E. J. Kuhler and family, were Mrs. Alice Kuhler and son, Melvin of Wichita Falls, Mr. and Mrs. Ronald Kuhler and family of Lubbock; Dennis Kuhler of Avondale, Ariz.; Dwain Kuhler of Levelland; Mr. and Mrs. Mike Brom and sons Ronnie and Rodney of Wichita Falls; and Janie Kuhler of Lubbock.

THE CYO of St. Philip's Parish, sponsored a swimming party last Friday night at the Crescent Pool in Littlefield. Adults attending were Mrs. Leonard Albus, and Mrs. Evelyn Albus.

CUB SCOUTS Den Mother, Mrs. Wilbert Rohmfeld took the Cub Scouts to Pettit Thursday afternoon to view Mrs. Sander's 'Rock Collection' there. Scouts making the trip were, Ricky Dyke, Tom Rohmfeld, Sydney Albus, Stanley Albus, Joey Albus, Terry Albus, Ramon Rodriquez, Dennis McCain, and Robert Glumpler. Also accompanying Mrs. Rohmfled was her daughter Sandra, and Mrs. Leonard Albus and daughter, Grata.

KATHY DECKER daughter of Mr. and Mrs. Jerome Decker, was honored by her mother with a supper in the home Sunday evening, in observance of her 17th birthday, which was Friday, June 28. Barbecued chicken, with all the trimmings, the birthday cake, and home made ice cream were served. Attending were the honoree Kathy Decker, Ann Albus, Terri Gerik, Sheri Demel, Vivian Green, Don and Charles Shannon, Tony Schlottman, Eugene Demel, Mike Rohmfeld, Steve Green, Charles Franklin, Mike Albus, Fred Albus, and William Albus, Mary Burt and Robert Decker.

DENNIS KUHLER of Avondale Ariz., is spending a week in the home of his parents, Mr. and Mrs. E. J. Kuhler and family.

IN THE JUNE 30 edition of The Lamb County Leader, a misprint was made in Pep news column, concerning out of towners attending the John Shannon funeral. Aapparently a line was left out and the statement should have read, attending were Rev. O'Leary, pastor from Muleshoe; and Mr. and Mrs. Alvin Jungman and daughters of Seymour.

GIBRALTAR TUNNELS

Tunnels in Gibraltar measure more than 30 miles, equaling the total length of all the streets and highways girding the 2 1/4-square-mile British Crown Colony.

Olton Youth Attend Meet

OLTON - About 20 young people of First Baptist Church left Wednesday morning for Fort Worth where they will attend the Youth Evangelism Conference at Travis Avenue Baptist Church.

They were accompanied by Mr. and Mrs. Bobby Strait.

Theme this year is "Youth Rally Around The Flags".

Members of the Billy Graham team, Cliff Barrows and Leighton Ford have places on the program. Cleveland Brown defensive end, Bill Glass will also be on the program.

Youth of First Baptist Church have been invited to sing Thursday morning during the conference.

Wednesday night the group will be guests of members of the North Side Baptist Church in Arlington.

Dial 385-4481 For Classifieds

MRS BAIRD'S

Stays Fresh Longer

Stokely's Honey Pod SWEET PEAS No. 303 Can 19¢

BEANS Ranch Style 2 No. 300 Cans 33¢

Tomato JUICE Stokely's Finest 46-Oz. Can 33¢

WE GIVE S&H GREEN STAMPS

WIN UP TO $1,000,... WATCH and PLAY...

ALL STAR BINGO!

SIZZLING STEAK SALE at Piggly Wiggly!

Piggly Wiggly Quality Meats!

PIGGLY WIGGLY is 1ST in SAVINGS!

ROUND STEAK Full Cuts U.S.D.A. Choice, Valu-Trimmed Beef Pound 89¢

S&H GREEN STAMPS

Singleton's, Individual Servings, 4-Oz. Glass Shrimp Cocktail 3 For $1.00

Tulip, Sweet Cream Cream Cheese 8-Oz. Package 39¢

SIRLOIN STEAK Steak, U.S.D.A. Choice, Valu-Trimmed Beef Pound 89¢ USDA Good, Baby Beef, Lb. 87¢

Hormel, Black Label Sliced Bacon Pound Package 69¢

Farmer Jones, All Meat Sliced Bologna Pound 59¢

T-BONE STEAK Steak, U.S.D.A. Choice, Valu-Trimmed Beef Pound $1.19 USDA Good, Baby Beef, Lb. $1.09

Farmer Jones All Meat, Franks Pound 59¢

Circle-T Corn Dogs Package of 5 49¢

RIB ROAST Standing, Semi-Boneless, Oven Ready, U.S.D.A. Choice, Valu-Trimmed Beef Pound 89¢ USDA Good,

Pure Shortening BAKERITE 3 Lb. Can 53¢

Elgin, Blended Limit 3, Thereafter 12½¢ OLEO 1-Lb Pkg. 8¢

PIGGLY WIGGLY is 1ST in SAVINGS!

Borden's Assorted Flavors MELLORINE ½-Gallon 39¢

Ideal, Grade A Medium EGGS Dozen 33¢

Cake Mixes Pillsbury, Layer Cakes, Assorted 20-Oz. Box 39¢
Cleaner Miracle White Quart Bottle 79¢
Repellant Raid Off, Aerosol 5-Oz. Can 87¢
Facial Tissue Scotties, Assorted Colors 200-Count Box 31¢

Dog Food Gaines 10-Lb. Bag $1.39
Facial Tissue Soft Ply Assorted 2 200-Count Packages 43¢
Steak Sauce A-1 Brand 5¼-Oz. Bottle 39¢
Aluminum Foil Reynolds 25-Ft. Roll 35¢

Luncheon Meat Oscar Mayer 12-Oz. Can 53¢
Potted Meat Libby's No. ¼ Can 15¢
Detergent Bonne', Heavy Duty 10¢ Off Label Giant Box 59¢
Toilet Tissue Como, Assorted Colors 4-Roll Pkg. 29¢

Toilet Tissue Family Scott, Assorted Colors 4-Roll Package 43¢
Margarine Allsweet, 3¢ Off Label 1-Pound Package 29¢
Instant Tea Tender Leaf 10¢ Off Label 2-Oz. Jar 83¢
Fluffo The Golden Shortening 3-Pound Can 77¢

Farmer Jones Ranch Style BREAD 1 1/2 Lb. Loaf 19¢

BON AIR POTATO CHIPS Reg. 69¢ Pkg. 59¢

Chef's Choice CHARCOAL 10-Lb. Bag 47¢

Piggly Wiggly Ultra Fresh Produce!

California, Large Crisp Heads LETTUCE Pound 12½¢

LEMONS Sunkist Pound 29¢
RED ONIONS California, Sweet Italian Pound 19¢
LEAF LETTUCE California, Large Bunch Each 19¢
RED CABBAGE Adds Color to Your Salad Lb. 19¢

California, Santa Rosa PLUMS Pound 19¢

These Values Good July 11, 12, 13 in Littlefield ___. We Reserve Right to Limit Quantities Purchased.

Fresh Frozen Foods

FRENCH FRIES Cal-Ida 4 2-Lb. Bags $1

ORANGE JUICE Libby's 12-Oz. Can 49¢
Shoe Peg Corn, Broccoli Spears, LeSueur Peas, In Buttersauce GREEN GIANT VEGETABLES 10-Oz. Package 45¢

GREEN PEAS Libby's 6 10-Oz. Pkgs. $1

S&H GREEN STAMPS

PIGGLY WIGGLY 1st in Savings!

...dge Boone ...ons Speaker

...istrict Judge Pat Boone Jr. ...ke Wednesday before the Lit- ...field Lions Club, pointing out effect of recent U. S. Su- ...me Court decisions on local ...

Judge Boone explained he had complaint with the decisions the high court, but some of m caused him concern at tim-

Bob Bromlow has been ap- ...nted to fulfill the unexpired m of director vacated by Bob- Taylor, according to Lion ...s Jimmy Jones.

YOU'LL FLIP OVER KIRBY

IN MAJORS

WOW Knocks Optimist Out Of Second Place

W. O. W. pulled ahead of Optimist in the Major League standings by a margin of one game Tuesday when they won 7 - 4. Both teams, however, have a game coming up and could still possibly tie for second place.

Batson is still one-half game ahead of Butane and fifth place spot could go either way depending on the outcome of this week's games. Both teams met defeat this week.
pick up stories.

LIONS 10
BATSON 8

The Lions led all the way as they defeated Batson 10-8 Saturday evening.

It was the tenth loss of the season for Batson and put them in a tie for last place with Butane, 8 games behind Rotary.

Danny Brockington, the winning pitcher, allowed only four hits throughout the game, all of which were singles smashed by Tommy Watson.

Royce Merrifield allowed David Williams to knock both a double and a single, and Kyle Jones to wallop two singles.

ROTARY 7
BUTANE 1

Rotary defeated Butane from start to finish Monday night 7-1.

During the first inning of play Rotary scored three runs, and in the second inning they repeated the feat. Butane valiantly tried to come back in the top of the fourth but only scored one run to show for their efforts. Rotary, however, increased its lead in the bottom of the fifth by chalking up on more run.

Pat Henderson, pitching for Rotary, allowed only two hits throughout the game. Both of which were singles sacrificed to Richy Richardo and Mario Ranguel.

Kenny Owens, for Rotary, belted a home run and a double. His efforts, along with Colodis Twitty who smashed two singles, and Gary Brown who walloped a double and a single, clenched the game.

W.O.W. 7
OPTIMISTS 4

W.O.W. lead all the way Tuesday evening as they walked away from the Optimists 7-4.

Johnny Villafranco was the winning pitcher allowing only five hits during the game.

The losing pitcher of record was Steve Carr.

Leading sluggers for W.O.W. included Villafranco with two singles, Bill Adams with two singles, and Bob Avery with one single.

Outstanding batters for the Optimists were Bill Turner with two singles; Carr with a like amount of hits; and Kenny Sharp with one single.

MAJOR LEAGUE STANDINGS

Team	W	L	GB
Rotary	12	2	--
W.O.W.	9	4	2 1/2
Optimists	8	5	3 1/2
Lions	5	7	6
Batson	3	10	8 1/2
Butane	2	10	9

SCHEDULE
Thursday--Butane vs. Lions;
Friday--Rotary vs. W.O. W.;
Saturday--Optimists vs. Batson.

RESULTS
Lions 10, Batson 8;
Rotary 7, Butane 1;
W. O. W. 7, Optimist 4.

LITTLE LEAGUE LEADERS

NAME	TEAM	AB	H	R	AVE.
Pat Henderson	Rotary	46	24	21	.521
Gary Brown	Rotary	43	20	28	.465
Steve Carr	Optimist	31	13	11	.419
Terry Bryson	Lions	34	14	9	.411
Connie Bowman	Butane	31	12	12	.387
Mario Rangel	Butane	22	8	8	.363
Len Richey	Rotary	39	14	15	.358
Randy Cook	Optimist	39	14	12	.358
Kevin Kirby	Butane	26	9	6	.346
Craig Ratliff	W.O.W.	39	13	12	.333
Tommy Watson	Batson	39	13	7	.333
Kenny Owens	Rotary	34	11	18	.323
Ricky Richards	Butane	31	10	6	.322
Doug Perrin	Rotary	28	9	7	.321
Bill Turner	Optimist	41	13	10	.317
David Williams	Lions	32	10	10	.312

HOME RUN LEADERS -- Randy Cook, Optimist, 6; Steve Carr, Optimist, Pat Henderson, Rotary, 4; Kenny Owens, Rotary, 3; Ricky Richards, Butane, 2; Gary Brown, Rotary, Rayford Green, W.O.W., 1.

TOP 10 PITCHING RECORDS -- Colodis Twitty, Rotary, 6-0; Bill Turner, Optimist, 3-0; Juan Villafranco, W.O.W., 4-1; Pat Henderson, Rotary, 5-2; Craig Ratliff, W.O.W., 4-2; Danny Cushion, Batson, 3-2; Steve Carr, Optimist, 2-2; Randy Cook, Optimist, 1-1; Terry Bryson, Lions, 2-3.

TEAM BATTING AVERAGES

Team	AB	H	R	AVE.
Rotary	363	113	131	.311
Optimist	309	65	67	.210
W.O.W.	310	64	83	.206
Lions	316	65	73	.205
Butane	292	60	64	.205
Batson	324	48	59	.148

SPORTS

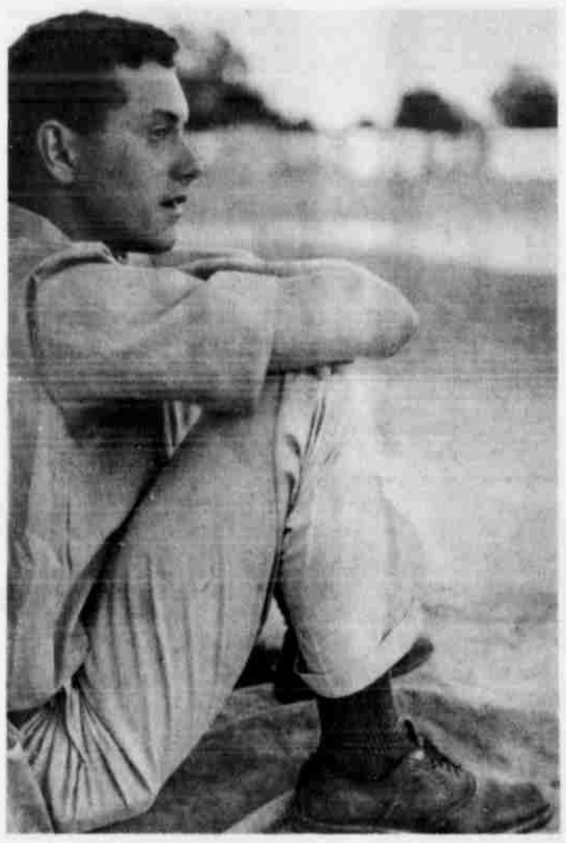

THE FIRST-- The fact that Buster Smith is in his first year as a Little League coach and was chosen by his fellow coaches to help direct the All-Star team is not especially unique. But what makes the young man's appointment outstanding is that, he is the first Little League coach to have come up through the Littlefield baseball system, starting with the Little League. He assumed duties as coach of the W. O. W. team, currently standing in second place, about mid-season.

AREA A
LITTLE LEAGUE TOURNAMENT SCHEDULE
MULESHOE, TEXAS

PLAINVIEW AMERICAN
July 15
2:00 P.M.
AMHERST

OLTON
July 15
4:00 P.M.
LITTLEFIELD

July 16
6:00 P.M.

ANTON
July 15
6:00 P.M.
SPRINGLAKE

PLAINVIEW NATIONAL
July 15
8:00 P.M.
MULESHOE

July 16
8:00 P.M.

July 17
8:30 P.M.

** AREA A AND AREA B PLAY OFF GAME TO BE ON FRIDAY, JULY 19, 8:00 P.M. PLACE TO PLAY DETERMINED BY FLIP OF COIN.

Releases Game Birds

TYLER--Bilogical crews of the Texas Parks and Wildlife Department this week released 545 foreign game birds in four widely separated areas in the State, according to Joe Davidson, biologists in charge of the game bird program headquartered in the Departments Management and Research station near here.

Some 140 California ring-necked and Western Iranian crossbreed pheasants were stocked south of Devers, in Liberty County, at the most eastern edge of the rice growing section of the State.

Davidson said these crosses would look like the Western Iranian black-necked pheasant to a casual observer, but that some have faint semblances of the ring familiar in the ring-necked.

Half of the birds released were brood stock, and the other half were half grown or seven weeks of age.

Davidson's crew also released 90 Afghan white-winged pheasants in Lynn County, near Tahoka, and another 90 north of Slaton, in Lubbock County. He said the high plains area was chosen because of the bird's ability to live in areas of low rainfall.

"The irrigated grain fields of the high plains should provide good habitat for the large pheasant," Davidson said. The birds are native of Afghanistan and the cocks reach approximately four pounds live weight in the wild.

Crews also released 225 gray francolins near Hubbard, in Hill and Limestone Counties. This excellent game bird, which weighs about nine ounces and is twice the size of a quail, is much more resistant to parasites and disease than other game birds.

Davidson said the purposes of the stockings were not to replace native game bird stock but to fill in the void created by destruction of habitat and subsequent displacement of native game bird species due to changes in land uses.

HOEDOWNERS BOWLING LEAGUE STANDINGS

Team	W	L
Roden Drug	28	12
Byers Grain	24	12
Jim's Conoco	23	17
Birkelbach	24	16
Lamb Bowl	16	20
Leader-News	12	24
B&C Pump	11	25
Virgie's	10	22

High men's game, Bob Hamilton 232; high men's series, Bill Duncan 595; High women's game, Doris Macha 180; high women's series, Robbie Sexton 496; high team game, Byers Grain 814; high team series, Birkelbach Machine 2242.

BOWLING with Dick Weber
ALL-PRO CHAMPION

My Bowling Ball

One of the advantages enjoyed by the beginner bowler is that he does not have to make an investment in equipment. Balls are available at all centers without charge and shoes may be rented for a very nominal fee. But, for higher scores and more complete enjoyment of the game, a new bowler having learned the fundamentals of the sport should have his own ball.

If you go to the same center frequently, you can probably find a ball that will "almost" fit you perfectly; but too many newcomers to the game develop faulty grips or a faulty bowling style as a result of using an improperly fitted ball. Therefore, I recommend that a new bowler purchase his own bowling ball as soon as possible. A custom fitted ball is as individual as a fingerprint. When you grip it, you recognize immediately that it is yours. You can anticipate more enjoyment and higher scores from your efforts on the lanes.

For the beginner bowler, I recommend a conventional grip (one where the fingers are inserted up to the second joint) and leave the finger tip and semi-finger tip grips to the more advanced bowler.

Notice the sketch shown here. With the thumb securely settled in the thumb hole, the second finger should be inserted in the proper hole in exactly the manner depicted; the back of the second joint of the second finger rests firmly on the lip of the hole, with the two forward finger pads resting firmly against the wall of the finger hole.

When a ball is properly fitted, it becomes part of you. You'll realize a new "feel." Your improved scoring will add new enjoyment to the game.

Many times I am asked, "What weight ball should I use?" My answer is always the same, "I don't know."

There are as many "right balls" as there are bowlers. What is right for one person could be all wrong for another. Consider some of the variable factors which must be considered when one is selecting a ball. A person's weight, sometimes his height, native strength, muscular development and oftentimes the type of work a person does. An accountant would probably find it difficult to use a ball which was just right for a piano mover.

I think the best way to sum up the question is to say that the weight of the ball is directly dependent upon the individual's relative size and strength.

Bowling is a game of skill; accuracy and scoring are your main objectives. Select the proper ball, have it custom fitted and learn to control it. Don't let the ball control you.

Lake Meredith Walleye Spawn

BORGER--Texas Parks and Wildlife Department biologists report evidence that the walleye stocked in 1965 in Lake Meredity, 30 miles north of Amarillo, have spawned, according to Department biologist Jack Crabtree.

The walleye, or yellow pike perch, is the largest member of the perch family, and may grow 36 inches long and weigh 25 pounds. They are indigenous to the great lakes area with the greatest numbers caught in Lake Erie.

Crabtree says that while no tiny fry have been located, adult fish removed from the lake by biologists and anglers show reproductive glands, evidence that eggs have been deposited by the females and an effort to fertilize them has been carried out by the male.

The first walleye season opened May 1, and Crabtree says anglers have enjoyed good success in catching them.

GLENN BATSON

Play Starts Saturday In Tournament

Qualifying continues through Friday for the Littlefield City Championship Golf Tournament at Littlefield Country Club.

Two weekends of play will decide the bracket champions. Match play will be held Saturday and Sunday, 18 holes each day, with medal play following the next weekend, also 18 holes each day.

Defending champion Glenn Batson will have his hands full, according to play lately of hot rivals. His top competition in the championship flight will probably come from Rhenard McCary, Alvin Webb, Neal Duffy, Nick Nichols, Tommy Thrash, Butster Owens, Doyle Patton or Smiley Monroe.

Deadline for entering is 6 p.m. tomorrow. Entry fee if $10.

Golfers from throughout the Littlefield trad territory are eligible to enter. Sixteen players will make up a flight.

Barracudas Play Friday

The Littlefield Barracuda Pee Wee baseball team has been putting on quite a show recently.

The players are too young for Little League age.

So far this season they have won 80 percent of the games they played (five).

The next scheduled game is with Amherst Friday evening, after which they will attend an all-star tournament Saturday at Earth. The action starts at three o'clock when Littlefield plays Springlake in the opener. The second game will be against Earth on the same day.

In their last game against Bula, the Barracudas defeated their opposition 21-19. The lead changed five times.

IN MINORS

Newsmen Upset

The Minor League upset of the season was accredited to John Joe and Ben Farmer of Production Credit which defeated Leader-News 6-5 Tuesday.

John Joe pitched a no-hitter, striking out a total of 12 batters. Farmer was the only batter to connect with the ball, and his double brought in the winning score in the bottom of the last inning.

P. C. A. is presently in second place followed by Security which is only one game behind them. If they win their final game of the season against Compress Saturday they will clench the position.

Security defeated V. F. W. Monday 14-5 to stay in the running for a second-place tie in the standings. If they win their game against the Newsmen Friday, and P. C. A. loses its game, they will have their tie.

Tasty Cream has now pulled out in front of Compress by a margin of one game, but could possibley tie with Compress if things go wrong for them during the rest of the week.
pick up storeies

TASTY CREAM 6
UNION COMPRESS 5

Tasty Cream and Union Compress are no longer tied for fourth place in the Minor League Standings due to Tasty Cream's defeat over Compress 6-5.

In that game Saturday evening Tasty Cream brought its rating up to a total of eight games behind the Newsmen. Compress went behind a sum of nine games.

During the course of the game only two hits were chalked up against winning pitcher, Johnny Marquez. Butch Sutton smacked a double and Terry Soria followed suit with a single.

Jimmy Stanford did his best to keep Tasty Cream from defeating his club by allowing only one hit. Jessie Trevino smashed a single to be the solebase to tear horse hide for Tasty Cream.

SECURITY 14
V.F.W. 5

Security State knew what they were doing when they defeated V.F.W. 14-5. They are presently one game behind second place P.C.A. and the victory shortened the lead to one half game.

V.F.W. had little at stake as they are presently in last place and have little to lose in defeat.

Jodie Torres was the winning pitcher allowing only one single hit to Brad Branner.

Hank Connely allowed Tommy Twitty to smash a single during the course of the game as he came out leading slugger for Security.

P.C.A. 6
LEADER-NEWS 5

Leader-News tasted defeat for the first time this season Tuesday as P.C.A. pulled the upset of the league with a winning score of 6-5.

The winning run was scored by Ben Farmer in the bottom of the seventh inning when he smashed a double to bring in Sonny Sanchez.

John Joe pitched fastballs and furiously during the game and shut out the Newsmen.

Willie Huey was the losing pitcher, allowing only one hit throughout the game.

MINOR LEAGUE STANDINGS

Team	W	L
Leader-News	12	1
P. C. A.	9	5
Security	8	6
Tasty Cream	4	8
Compress	3	9
V. F. W.	3	10

SCHEDULE
Thursday--V. F. W. vs. Tasty Cream;
Friday--Security vs. Leader News;
Saturday -- P. C. A. vs. Compress.

RESULTS
Tasty Cream 6, Union Compress 5;
Security 14, V. F. W. 5;
P. C. A. 6, Leader-News 5

Sudan Dominates Pony All-Stars

Littlefield Pony League champions Sudan landed nine players on the 1968 All-Star team to dominate the 15-player roster, it was announced Tuesday evening.

Coaches of the League voted on the player selections at a meeting that evening.

Sudan players making the honor squad were: Doug Cummings, Ron Risinger, Roger Bellar, Roger Boyles, Bo Lance, Gary Edwards, Ernest Jefferson, Karis Reeves and Kim Engram.

Ware-Richey and B&C-State Line landed two each on the team, while Dairy Queen and Roden Drug had one apiece named.

From Ware-Richey were Larry Birkelbach and Brad Nace. Glenn Short and J. E. Johnson made the team for B&C-State Line. Dairy Queen landed Danny Estrada and Roden Drug's Dennis Cowan made the team.

The All-Stars play in the district tournament at Hereford July 22 in a game against the Castro County All-Stars. That contest starts at 6:30 p.m.

Arthur Hedges repeats as Pony All-Star coach from last year. Joe Bellar is the manager and Randy Whitson is the business manager.

THE 1968 PEE WEE BARRACUDAS

Coyotes Good Scapegoats

HARTLEY -- Some Texas Parks and Wildlife Department biologists found out that it is a good idea to have a scapegoat, or in this case a scapecoyote, nearby when you irritate a mother.

The biologist spotted the coyotes while capturing antelope fawns for examination. When they netted a particularly noisy fawn, its bleatings brought mama at full charge.

After striking out at biologists, nets, and anything else which to her looked menacing, the big female spotted the two coyotes who were watching, they thought, from a safe distance. The antelope gave chase and quickly caught one of the hapless critters, giving it a sharp, powerhouse kick just on general principles.

The biologists quickly examined and released the fawn, glad that it was the coyote and not they who suffered the fury of a mother whose baby was crying.

SUDAN NEWS

MRS. BIRDIE Shuttlesworth is in Alabama visiting relatives.

MR. AND MRS. Martin Maxwell were in California recently to visit relatives in Los Angeles and Ventura. Following the trip to California, they visited her sister, Mrs. Earl Smith and family in Santa Rosa.

MR. AND MRS. Raymond Maxwell and Freddy were at Fort Sumner and Alamogordo during the weekend. Also at the lake were Mr. and Mrs. Ves Patterson and Mrs. A. L. Robinson.

Arizona Editor Resigns Post

OLTON -- The editor of the "Baptist Beacon," the weekly news magazine published by the Arizona Southern Baptist Convention, Dr. J. Dee Cates, former Olton resident, has been named director of public relations for the Scottsdale Baptist Hospital in Phoenix.

Cates, a native of Texas, has been editor of the "Baptist Beacon" for six years.

Before becoming editor, Cates was field promotion secretary for ASBC for several months, serving previously as pastor of Eastside Baptist Church in Phoenix.

Prior to that he was pastor of churches in Sweetwater, Malone, Fort Worth, and Texarkana, Texas and Tempe, Ariz.

. Firemen

ontinued From Page 1

received her crown from 19- Miss Girlstown, Brenda Fitts, of Fort Worth.

any of the 74 girls who re- at Girlstown, served as es for the visitors during wo-day event, according to shall Cooper, executive di- or of Girlstown.

irls may be placed at Girls- any time between infancy 15 years of age, and may in through high school, ac- ding to Cooper. Require- s for entering girls at town include, placement by t order; placement by a par- who is physically unable to vide a home for the girl and is willing to sign a par- l waiver of guardianship to town; placement by means referral from any child wel- agency; or placement be- e of no living parents.

xecutive Director Cooper girls from as far away as imore, Md. reside at Girls- , but that most are from t Texas and New Mexico. irls attend school at White- and many high academic re- s have been chalked up to the dit of Girlstown residents, rding to "Chief" Durham, talked with school officials.

irlstown was founded in 1949 Amelia Anthony on land do- by Tom Duggan of Lubbock. sently, about 100 of the orig- 1,425 acres are used for ing a small herd of cattle includes grounds and facili- for the campus of the insti- n.

irlstown, as previously stat- receives no state or federal s and is supported solely by ations. "Chief" Durham es that someone from Lit- field goes to Girlstown quite , and anyone wishing to e donations of any kind-- hing, shoes, food, toys, sup- s, or anything not mentioned e--may leave them at TV er, 1009 Hall Ave. Checks be mailed to Girlstown, exface, Texas 79339.

upplies are put in a store- se and are given to those who d the items, when they are ded.

RATE UP THREE CENTS

'68 Grain Sorghum Loan Set At $1.63

The price-support loan and purchase rate for 1968 crop grain sorghum in Lamb County will be $1.63 per hundredweight, Harvey D. Vann, chairman of the Agricultural Stabilization and Conservation County Committee, has announced. This compares with the county loan rate of $1.59 for the 1967 crop. The rate schedule is for grain sorghum grading No. 2 or better, except mixed grain sorghum.

The national average loan rate is unchanged from the 1967 level of $1.61 per hundredweight, but extensive changes in export rail freight rates throughout the major grain sorghum -producing area have required widespread changes in terminal and county loan rates. The effect of these freight changes is to reduce terminal rates by 4 cents per 100.

The chairman reminded the growers that price support on the 1968 crop will be available to those grain sorghum producers who participate in the 1968 feed grain program. Total support for 1968-crop grain sorghum includes the loan rate and a price-support payment of 53¢ per 100 for the 1968 crop, the same as for last year. The loan rate varies by terminals and counties; the price-support payment is the same for all participating farms -- it applies to the projected yield of the acreage planted to the crop up to 50% of the total feed grain base acreage.

For major producing areas, as in the past, the county loan rates reflect terminal loan rates less the freight and handling charges needed to get grain sorghum to terminal markets. To determine rates for individual producers, rates will be adjusted by discounts for class grade and quality. The discount schedule is unchanged from that in effect for the 1967 program.

Farmers who wish to know the terminal or orther county rates for their area may obtain them from the ASCS county office.

As in previous years, price support will be carried out through loans on farm and warehouse-stored grain sorghum and by purchasers. Loans will be available from time of harvest until May 31, 1969. Loans mature on June 30, 1969.

HENRY OGLETREE

Police Chief Named At Olton

OLTON-New Chief of police is Henry Ogletree, of Dimmitt.

Ogletree, 30, is a 1956 graduate of Earth-Springlake schools and has five years experience in police work. Serving in the Army for approximately two years, Ogletree began his police work in Comanche, later moving to Brownfield and then to Dimmitt, where he was employed in the sheriff's office.

The six foot two, 220-pound chief began his duties here Monday June 27th.

He and his wife, Ivaleen are parents of two sons, ages six and four. They are making their home at 1301 9th street.

EARTH

MRS. BEULAH NEWTON
257-4341

A BOOSTER caravan of approximately 12 cars left Earth Monday morning to visit surrounding towns and communities to advertise the Rodeo that is to be held July 11, 12 and 13, Thursday, Friday and Saturday at the Earth Rodeo grounds. There will be a parade Thursday at 4 p.m. and nightly performances with a square dance Saturday night.

MR. AND MRS. B. T. Hamilton accompanied his mother, Mrs. Mae Hamilton to Lubbock to see the eye specialist, Friday. Mrs. Hamilton was told her eyes are doing exceptionaly well. She has had surgery for removal of cataracts.

MR. AND MRS. Bob Adams and Gail of Magnolia, Ark. are guests in the home of Mr. and Mrs. Dennis Simmons. The ladies are sisters.

GUESTS SUNDAY of Mr. and Mrs. Dennis Simmons were their son and family, Mr. and Mrs. Mike Simmons and children of Lovington, N.M.

THE HILL FAMILY reunion was held July 4th in the Earth community room at the city hall. Mr. and Mrs. J. O. Penley were host and hostess of the affair. Mrs. Ray Stansell prepared and served the noon and evening meal to Mr. and Mrs. Gus Hill of Colorado Springs, Colo.; Clabe Hill of Denver, Colo.; Mr. and Mrs. Garvin Hill of Mangum, Okla.; Mrs. Eppie Patillo of Pecos; Mr. and Mrs. Harmon Elliot, Muleshoe and John Freeman also of Muleshoe. A host of neighbors and friends called in the afternoon for a visit. The next reunion will be July 4, 1970 in Colorado Springs, Colo.

GUESTS SUNDAY in the home of Mr. and Mrs. J. O. Penley were Mr. and Mrs. Amon Elliot of Wellington and Mr. and Mrs. Cornett of Groom.

MRS. TRENT Davidson and sons, Bryan, Joel and Paul of Philadelphia, Pa. have been visiting her parents, Mr. and Mrs. J. O. Penley the past few weeks. They went to Phoenix, Ariz., for a week and will return to Earth Monday to spend more time with the Penleys.

MRS. R. S. COLE and Mrs. J. Winders accompanied a group of girls to G.A. Camp near Floydada this week.

MR. AND MRS. R. C. Martin of Amarillo and Elsa Luna of Yukon, Okla. were guests Sunday of Mrs. Alice Martin.

GUESTS LAST WEEKEND in the home of Mr. and Mrs. R.S. Cole were their daughter and family, Mr. and Mrs. Clifford Bills and girls of Denver City. Jenitta is spending this week with her grandparents.

KENT KELLEY and Gail Adams spent Sunday visiting David Foster in St. Mary's Hospital in Lubbock Monday morning and returned home. David sustained a broken leg June 20 when his horse fell with him. He spent two weeks in Littlefield Hospital and was then transferred to Lubbock where he had surgery and a plate was put in the leg to stabilize the bone so it can heal. David is able to be on crutches and is very proud to be at home.

MRS. CLARENCE KELLEY is a new Avon representative in the south and west part of town. She is taking the district that Mrs. Claude Holder had.

CIRCLE

MRS. TOM STANSELL Phone 285-2572

ATTENDING FUNERAL services recently at Morton for Odel Henderson, 48, were Mr. and Mrs. T.C. Kennedy, Mr. and Mrs. V.G. Wood, Mr. and Mrs. T.B. Dyer, Mrs. Ruth Roebuck, Mrs. J.W. Dear, Mrs. Ferol Pickrell, Mrs. L.L. Laduke and Mrs. Janie Way. Henderson who passed away in Holley Colo. was a former pastor of the Springlake Church of Christ.

MISS RITA STILES accompanied by Mrs. Walter Struve and Miss Darlene Struve spent the weekend in Amarillo.

ABOUT 30 Cub Scouts held a den meeting recently at Olton Co-Op Gin. A picnic supper and baseball game were enjoyed. Leaders attending were Mrs. Landon Smith, Mrs. Billy Pittillo, Mrs. Bud Gunter, Mrs. Harold Lloyd and Mrs. Royce McFadden. Another pack meeting will be held July 24.

Mr. and Mrs. B.L. Irvin had as guests over the weekend their son-in-law, daughter and grandson, Mr. and Mrs. Robert Maser and Robert Jr., of Houston.

MRS. G.C. BEARDEN Sr., was taken Tuesday to a Lubbock physician who reports Mrs. Bearden as making satisfactory improvement.

MRS. LIZZIE HARPER retruned recently from Lubbock where she visited her son and daughter-in-law, Mr. and Mrs. Emmett Harper.

MRS. OLA WELCH of Tempe, Ariz. and her son and daughter-in-law, Mr. and Mrs. Haskell Welch of Mesa, Ariz. are presently visiting Mr. and Mrs. J. A. Welch and Mr. and Mrs. George Kidd.

MRS. RONNIE BALL and Wendi of Irving and Darrell and Doug Holley, sons of Mr. and Mrs. W.D. Holley are presently visiting their parents and grandparents, Mr. and Mrs. W. E. Miller.

MRS. L.A. GEORGE and Mrs. L.V. Steffey were in Lubbock Wednesday.

MR. AND MRS. A.D. Moses and Carla had as guests recently Mr. and Mrs. Charlie Hodges, Leslie and Linda of Hearne, Wednesday Mr. and Mrs. Hodges and children and Mrs. Moses and Carla were luncheon guests of Mr. and Mrs. Curtis Surley, Rhonda, Judy and Darrell of Plainview.

MR. AND MRS. Milton Horst of Lubbock spent Sunday with Mrs. Horst's parents, Mr. and Mrs. N.W. Livesay.

MR. AND MRS. Dwight Joiner Jr. of Dimmitt spent Sunday afternoon with Mrs. Joiner's parents Mr. and Mrs. Tom Stansell.

MR. AND MRS. Glenn Davis and children of Leonard spent the weekend with Mrs. Davis' aunt and cousins, Mrs. J.C. Dear and her son and family, Mr. and Mrs. J.W. Dear, Lonnie, Myrna, Leland, Karen, Darla, Larry and Connie.

MRS. ALVA KERSH is spending a few days in Hereford with her son-in-law, daughter and infant grand child, Mr. and Mrs. Chester West and baby.

MR. AND MRS. Albert Gabehart have had as recent guests Mrs. Gabehart's brother and sister-in-law, Mr. and Mrs. Jackie Maggard of Hobart, Okla. Other guests of the Gabeharts were two other brothers, Lyndal and Calvin Maggard of Anadarko. Sunday, Mr. and Mrs. Gabehart, their son Dale who is attending West Texas State University, Mr. and Mrs. Jackie Maggard, Lyndal Maggard and Calvin Maggard had an outing and picnic in Palo Duro Canyon.

MR. AND MRS. C.W. Phillips had as guests recently their daughter, Mrs. Cecil Maddox of Friona, their son-in-law, daughter and grandson, Mr. and Mrs. Hubert Waldrop and Phillip of Stratford and Mrs. Phillip's sister, Miss Gladys Holley of Plainview.

MRS. SONNY ADAMS, Bill and Winona recently visited in Dimmitt with Mrs. James Powell, Randy, Teresa and Cheryl.

VISITING RECENTLY with Mr. and Mrs. V.G. Wood were their son and family, Mr. and Mrs. Truman Wood, Deana, Nita and Sherry of Albuquerque, N.M. Other guests were Wood's brother and sister-in-law, Mr. and Mrs. Clyde Wood of Greenwood Ark.

DAVID BRITTON of Texas Tech spent two days during the week with his parents, Mr. and Mrs. Vernon Britton.

ENOCHS

Mrs. Alma Altman

MR. AND MRS. James Pearson from Iowa Park visited in the home of his parents, Mr. and Mrs. J. C. Pearson. When they return home they will take their little son, J. J. with them. He has been with his grandparents two months.

MRS. LEE BRANDON and son, David, from Denver City visited in the home of her father, L. G. Harris. One afternoon she spent some time with Mrs. Alma Altman and her family, Neva Joyce (Mrs. Brandon) who grew up in the Enochs Community and a very close friend of Mrs. Altman's family.

MR. AND MRS. Lawrence Hall are at Enochs visiting their parents, the Carl Halls and John Vanlandinghams. Their son, Larry and his wife and baby, and their daughter stayed a week and returned to Anaheim, California by train. While their parents plan to stay a little longer.

MRS. ALTMAN had her whole family home on Sunday. Mr. and Mrs. Kenneth Coats, Deanna, Keith and Kim, Mrs. Aleene Byrum and Dwight, Brent and Stevie from Tucumcari, Mr. and Mrs. R.H. Baker and their children, Forrest Dewayne, Susan, Rodney and Sharita from Morton, Mr. and Mrs. Wayland Altman Ronnie and Mitzi from Maple and Mr. and Mrs. Kenneth Millsap and Kena Louise from Clovis, N.M.

THE YOUTH from Enochs Baptist Church went to Youth Camp to Baptist Assembly at Floydada. Preston Harrison took Anthony Pierce, Jerry Nichols, Larry Bates, and Larry Clark. Mrs. Rose Nichols took Rita Spencer, Pamela and Frieda Layton and Terry Claunch.

MRS. RUSTY ROWDEN (Delores McCall) was presented with a Kitchen shower at the home of Mrs. Cecil Williams. Former girl classmates of Morton High School were the hostesses: Miss Donna Williams, Dorothy Spencer, and Kay Doirs. The centerpiece was a wedding cake made of towels, made by Mrs. Ray Spence. The Hostess gift was a Sunbeam hand mixer. There was a nice crowd attended.

ENOCHS AREA farmers were overjoyed by the wonderful rains that fell this week. The moisture seemed to be quite general.

W.M. BRYANT has been released from Medical Arts Hospital at Littlefield after spending several weeks there with and intestinal disorder. Their grandson, Ricky Bryant, is visiting here and has been a great help while Bryant has been ill.

Springlake

MRS. ELIZABETH PACKARD
986-2602

TOPS Happy Losers Club had only a brief meeting Thursday due to the fourth of July holiday. Ten women weighted in and lost 6 1/2 lbs. with a gain of 4 lbs. of that group. Lois Rudd was queen with a 2 1/2 lb. loss. The group discussed several subjects and adjourned for fellowship at the Wolverine.

MR. AND MRS. Howard McClure and Vickie and Mr. and Mrs. Mason Benton Jr. from Elkridge, Md. spent last week at Lake Brownwood. They were joined there Monday by Mason's parents and two of his sisters from Odessa. They reported catching several nice fish.

MRS. JAMES PACKARD and Linda went to Levelland last Tuesday where Linda was enrolled at South Plains College for the fall term. While there they saw Gay Packard and her mother from Hereford. Gay is Linda's cousin and was also enrolling for the fall term. Gay Upchurch from Earth was also there.

MR. AND MRS. Ernest Baker are attending the Baptist Sunday School Conference at Glorieta this week.

BRAD WALDEN, son of Mr. and Mrs. Douglas Walden, had surgery on his leg at St. Mary's Hospital at Lubbock last Thursday. He returned to his home Tuesday and is reported to be doing well.

MRS. JAMES PACKARD and Linda went to Hereford Saturday night to attend the wedding of Beverly Packard to David Lambert. The wedding was at the First Methodist Church. Others going from this area were Mr. and Mrs. John Welsh of Earth, grandparents of Beverly, Mr. and Mrs. Fred Welsh and Mr. and Mrs. L. J. Welsh both uncles of Beverly. Linda and Beverly are cousins.

MELVIN McCLURE, son of Mr. and Mrs. Howard McClure of Springlake, is one of nine Southwestern Public Service Company employees picked as outstanding trainees in the 1967-68 term of the company's vocational school. Winners will receive certificates and later tour the company's service area. Melvin and his wife, Francis, reside in Amarillo. They have two small sons.

SPRINGLAKE HOME Demonstration Club met Thursday, July 27, in the home of Mrs. Edna McClure. Mrs. T.V. Murrell presided over the business meeting. The program was given by members of the area 4-H Club. Gayla Freeman and Jan Gazener of Spade, gave a demonstration on salt. Evan Hamilton of Earth gave a talk on the "Importance of Water." Mrs. Marie Bibby gave the Council report. Those attending were: Mrs. L. C. Blalock, Mrs. B.T. Hamilton, Mrs. T. V. Murrell, Mrs. Marie Bibby and Mrs. Alton Hollingsworth.

GIRL SCOUT Day Camp at Earth ended Friday, June 28, with a swimming party. The camp lasted from June 24 to June 28 with an average daily attendance of sixty. The girls were divided into four groups. Girls from Springlake were: Ranae Winders, Susan, Clayton, Kathy King, Jill Barden, Connie Dear and Denise Williams. Those helping from Springlake were: Syble Davis, Virginia Barden, Kathy Bibby, and Debbie Matlock.

SUDAN

MRS. R.E. SCOTT 227-5351

MRS. SUSIE LYNCH visited ently in the home of her bro- rs, Hulan and Son Qualls.

EWS FROM the Sudan Bap- Church; The youth choir of st Baptist Church, Arling- , will present a concert at church Tuesday evening, y 9, at 7:30 p.m.; Summer p programs began Monday, y 1 and a revival is schedul- for Aug. 4-11. Rev. Boyce ns will be the evangelist, Sam Allen in charge of sic.

N ASSOCIATIONAL bro- rhood meeting was schedul- at Earth, Tuesday, July 2, a number of members were attend. Nolan Parrish spoke the recent mission trip made a group of the Sudan men to xico.

SUMMER CAMPS and dates clude Intermediate Girls, July 2, & 3; Youth Camp, 3,4, Junior Boys Camp July 15, 17; Intermediate Boys Camp, ly 17, 18, 19.

MRS. HAZEL WISEMAN, ll-known Sudan artist placed rth in the art show held in leshoe recently. Arlene Phps was first place winner and ceived the Purchase Prize ard, Marie Lenau won sec- ; and Bobbie Weid of Friona, rd.

MR. AND MRS. Marvin Tolt spent the holiday at Dem- , N.M., Returning home with m was his mother, Mrs. na Tollett, who has been iting her sister, Mr. J.T. eat.

MRS. RAY SHAFER and ldren, Rhenea and Raymond e returned to their home in lene after visiting a number days with her parents, Mr. d Mrs. Marvin Tollett.

SWIMMING at Crescent Park nday afternoon were Randy ott, and Terry Drake.

EVALYN PARROTT SCOTT conducting a series of Gene- ogy classes at her home in dan each Friday afternoon om 4 to 5 p.m.

Mrs. Scott is teaching the ndamentals for beginners rking on family history and degrees. Those attending have cess to Mrs. Scott's research oks during the class period. mong those from out-of-town tending the first class held riday afternoon, June 28, were rs. Ray Kelly of Earth and rs. June Sodorra of Littlefield.

BRENDA DRAKE visited last eek in the home of Mr. and rs. Gene Moore at Fritch.

MR. AND MRS. Bob Drake sited Sunday in the home of is brother, Mr. and Mrs. Lawrence Drake, and with his moher, Mrs. R.H. Drake in Tulia.

MR. AND MRS. R.E. Scott nd Randy were in Ruidoso durg the weekend and visited her ister and husband, Mr. and rs. W.A. Nuttall of Hobbs. uttall, a horse trainer and wner of thoroughbred race orses, had a horse entered in e Saturday afternoon race.

MRS. HERSHEL Olds was hostess for a bridge club meeting Wednesday afternoon when the following were present, Mrs. Bob Drake, guest; and members Mrs. Cleo Whitmire, Mrs. R.E. Scott, Mrs. J.B. Harper, Mrs. Burnice May, Mrs. Clovis Bridwell, Mrs. Glenn Gatewood and Mrs. Ves Patterson.

MR. AND MRS. Ves Patterson are spending the holidays at their Mobile-home at Alamogordo Lake. They were joined by their daughter and family, the Billy Gages of Lubbock, for the weekend.

MR. AND MRS. Marvin Tollett visited Sunday in the home of his brother and family, Mr. and Mrs. Wayne Tollett at Rogers, N.M.

James Kelly Attending C Of C Meet

James M. Kelly, executive vice president of Littlefield's Chamber of Commerce, is attending the 11th Annual Institute for Organization Management of the Chamber of Commerce of the United States, which began Sunday and is to continue through Saturday, July 13, at the University of Colorado.

Kelly is one of 290 executives from local, state and national chambers of commerce and trade associations attending the institute, one of six held in the U.S. each year.

The institute program includes three years of basic management studies, three years of advanced management studies and two years of post graduate seminars.

Kelly is in the "Third Year Principles of Management" class.

The institute is des d to provide education for organization managers they cannot obtain in colleges and universities.

Witnesses Schedule District Assembly

As the District Assembly of Jehovah's Witnesses, slated for San Angelo Coliseum, draws nearer, the local presiding minister, Lloyd Lowery, has announced some of the features and highlights of the program.

"The four-day meeting will convene Thursday afternoon, July 11th, with an address of welcome by the assembly chairman and Watchtower representative, Donald Boyd," according to Lowery.

"From the first day of the San Angelo assembly to the last," Lowery said, "the program will focus attention on the Bible as God's Word of Truth as 'Good News For All Nations'."

Fundamental counsel given from God's Word on the problems of everyday life will be considered by dramatization, discussion and discourse. Those attending will grow in appreciation of how much the Bible can add to the happiness of their homes.

PORT MOVED INLAND

The Tiber River of Italy carries so much silt as it flows toward the Mediterranean that Ostia, the old port of Rome, is now four miles inland.

COURTSHIP AND MARRIAGE
EVOL

The Christian Viewpoint

Grade 9 Through College
Each Sunday Morning At 9:30

All Problems And Questions Discussed Freely.

Instructor-Bob Wear
CRESCENT PARK CHURCH OF CHRIST

Cadillac

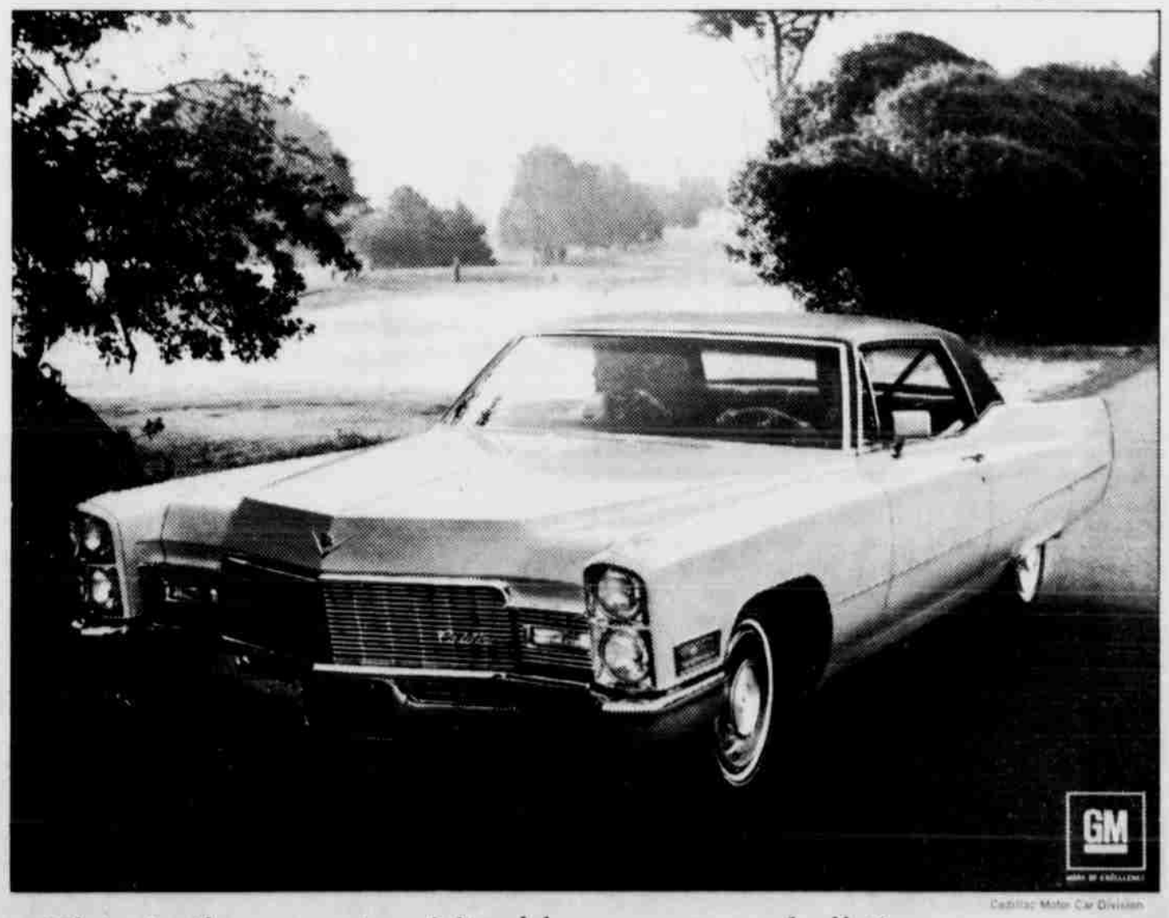

Cadillac Motor Car Division

This is the most spirited luxury car of all time, which doesn't interfere in the slightest with its being the most luxurious.

The year's most surprising driving experience is yours for the asking. We call it a "Command Performance," and it begins the minute you take your seat in a 1968 Cadillac.

This year, our 472 V-8 engine introduced a new level of performance to luxury motoring. The largest production V-8 ever to power a passenger car, it delivers performance that is smooth, quiet and highly responsive – performance to fully match Cadillac's stature.

With its graceful styling, tasteful interior decor and thoughtful driving conveniences, this is the most luxurious Cadillac of all time. Along with unhurried, painstaking craftsmanship, these qualities assure the matchless value and pride of ownership for which Cadillac has long been renowned.

Your authorized Cadillac dealer will gladly stage a "Command Performance" test drive at your convenience. His selection of models is now at its best, so contact him this week.

Ask your Cadillac dealer for a "Command Performance" test drive.

Anthony's
C. R. ANTHONY CO

CLEARANCE

BARGAINS IN EVERY DEPARTMENT

JULY

WE WILL BE CLOSED THURSDAY AFTERNOON TO PREPARE FOR THIS TREMENDOUS SALE. . . PRICES GOOD STARTING FRIDAY 9 A.M.

54" BONDED
ORLON & ACRYLIC FABRICS
Reg. 2.99 Now $2.00 Yd

LADIES STYLE CRAFT
PANT TOPS
Reg. To 12.99 Now. $5.00

MEN'S PERM PRESS
SPORT SHIRTS
Reg. 2.99 Now $1.87 Reg. 3.99 Now $2.87 Reg. 4.99 Now $3.87

BETTER QUALITY
SPORT & DRESS FABRICS
Values To 1.39 NOW 2 $1.00 Yd

LADIES
JAMAICA SHORTS
Reg, 1.99 1.27 Reg. 2.99 1.87 Reg. 4.99 2.87

MEN'S SHORT SLEEVE
KNIT SHIRTS
Reg. 2.99 Now 2 For $3

LADIES SLEEP WEAR
PERM PRESS ASST. STYLES
Reg. 1.99 $1.27 Reg. 2.99 $1.87 Reg. 3.99 $2.87

LADIES DRESSES
Reg. 6.99 To 8.99 5.00 Reg. 10.99 To 14.99 7.00 Reg. 16.99 To 24.99 9.00

MEN'S SHORT SLEEVE TETROLENE
DRESS SHIRTS
WHITE OR COLORS
Reg. To 2.99 Now $1.87

LADIES PERM PRESS
DUSTERS
Values To 5.99 NOW $3.00

LADIES & GIRLS
SWIMSUITS
ENTIRE STOCK 1/3 OFF REG. PRICE

LADIES
SUMMER PURSES
Straws, Patents, & Leathers
Values To 5.99 Now $2.00

YOUNG MISS
SLEEPWEAR
SIZE 6 TO 14
Reg 1.99 $1.27 Reg. 2.99 $1.87

GIRLS SUMMER
PLAYWEAR
SIZES 1 To 6X
Reg. 1.00 67¢ Reg. 1.99 $1.27 Reg. 2.99 $1.87

TWO RACKS
MEN'S DRESS SHOES
Val. To 10.99 $7.00 Val. To 19.99 Now $10.00

GIRLS
SUMMER DRESSES
SIZES 1 To 14
Reg. 1.99 & 2.99 Now $1.87 Reg. 3.99 & 4.99 Now $2.87 Reg. 4.99 & 7.99 $3.87

BOY'S OR GIRLS
SUMMER PAJAMAS
SIZES 1 To 8
Reg. 2.49 Now $1.87

LADIES SUMMER
FLATS & HEELS
Val. To 12.99 Now $5.00

GIRLS
SHORT SETS
SIZES 7 To 14 3 To 6X
Reg. 1.99 Now $1.27 Reg. 2.99 Now $1.87 Reg. 3.99 & 4.99 Now $2.87

BOY'S OR GIRLS
SHORTS
Reg 1.00 67¢ Reg. To 1.99 $1.27

LADIES
CANVAS FOOTWEAR
Val. To 3.99 Now 2 FOR $5.00

LADIES
JAMAICA SHORT SETS
Reg. 5.99 Now $3.87

BOY's PERM PRESS
SPORT SHIRTS
SIZES 6 To 18
Reg. 1.99 Now $1.27 Reg. 2.99 Now $1.87 Reg. 3.99 Now $2.87

MEN'S FAMOUS BRAND
CASUAL PANTS
2 Styles Val. To 8.00 Now $3.88

ONE RACK
LADIES SPORTSWEAR
LARGE SELECTION TO CHOOSE FROM 1/2 OFF REG. PRICE

BOY'S PERM PRESS
WALK SHORTS
SIZES 6 To 18
Reg. 2.99 Now $1.87

MEN'S
DRESS PANTS
Val. To 10.99 Now $5.00 Ea.

PAYS

Payments for registered nursing care at home or in the hospital.

Form MS

For Complete information, mail the attached card.

One of our policies will fit your needs.

Just think of the security of owning m
coverage designed to cover today's hos
doctor, and registered nurse expenses

A PLAN THAT NOW PAYS FOR SU
IN THE DOCTOR'S OFFICE
OR IN THE HOSPITAL

PAYS X-RAYS	For Sickness or A
PAYS LABORATORY FEES	For Sickness or A
PAYS ELECTROCARDIOGRAMS	For Sickness or A
PAYS CASTS AND SPLINTS	For Sickness or A

PAYS Form CS

CASH TO HELP PAY

- GAS
- LIGHTS
- WATER
- TELEPHONE
- RENT
- GROCERIES
- CAR PAYMENTS
- STORE BILLS

PAYS $900.00 PER MON
IN CASH IN ADDITION
YOUR HOSPITAL EXPENS

PAYS REGISTERED NURSE ▶ $25.00 PER DAY

PAYS HOSPITAL ROOM ▶ $25.00 PER DAY

Our Plan Does Not Limit You on Days Per Year

PAYS SURGERY ▶ SURGERY PAYS IN FULL
DOCTOR'S CALLS PAYS IN FULL

PAYS 100% . . .	PAYS IN FULL . . .	PAYS 100% . . .
• OPERATING ROOM	• USE OF CYSTOSCOPIC ROOM	• DRUGS
• HYPODERMICS	• BASAL METABOLISM TEST	• X-RAY PHOTOGRAPHS
• CASTS & SPLINTS	• SURGICAL DRESSINGS	• MEDICINES
• ANESTHESIA	• ELECTROCARDIOGRAMS	• OXYGEN THERAPY
• SURGICAL TRAYS	• IRON LUNG	• LABORATORY SERVICES
• DIATHERMY	• BRACES & CRUTCHES	
• PHYSIOTHERAPY	• AIR TRANSPORTATION	

Form MM

Attent
Attenti

PAYS Form MS

Payments for doc
calls at your hom
in the doctor's of
or in the hospital

LOW COST . . . These plans, with all their benefits, are not expens
And every member of your family, ages 0 to 100, can be all covered

You receive the above benefits according to the prov
Policy Forms CS, MS, and MM.

Mail the attached card. You'll be glad you did.

No Medical Examination Required!!!

POLICIES ISSUED TO

Everyone

0 to 100 Years of Age

SUPPLEMENT TO THE

LAMB COUNTY LEADER JULY 11, 1968

Pays in full in addition to workman's compensation or any other insu
you may carry. We do not put elimination endorsements on our po

SEND NO MONEY . . . JUST THIS CARD
HOSPITAL AND DOCTOR BILLS UP TO $5,000.00

I AM INTERESTED IN HOSPITALIZATION FOR:

☐ INDIVIDUAL ☐ FAMILY GROUP

NAME _____ PHONE _____

ADDRESS _____ CITY _____

RURAL ROUTE _____ BOX NO _____ COUNTY _____

OCCUPATION _____ AGES _____ RACE _____

IF RURAL, WHAT COMMUNITY? _____

LCL 7-11