



GOES TO SCHOOL—Mrs. David Vaughn, left, was among visitors at Littlefield High School Tuesday during Public Schools Week. She dropped in during fourth while her son and daughter, Ronnie and Joyce, were in choir. Looking on at Hugh Ellison, choral director. (STAFF PHOTO)

Programs At Schools Continue

Observance of Texas Public Schools week in Littlefield schools will continue with activities today after a full program earlier in the week.

Scheduled today is a visit of the schools by members of the Rotary Club, who will hold a regular meeting in the school cafeteria at noon.

Set for 7:30 tonight in the school auditorium is a concert by Littlefield High School and Junior High bands, directed by Beryl Harris.

Admission is the presentation of a band parents' card, or 50 cents for adults and 25 cents for students.

The concert will climax the week, because Friday is an area-wide school holiday. Area teachers will be attending a Texas State Teachers Association meeting at Lubbock.

Earlier this week, highlights (Continued On Page Four)

Youngsters Vie For \$1,500 In Premiums At Stock Show



"THAT'S THE ONE I WANT," says Gregg Helbig, 18-month-old son of Asst. County Agent Herb Helbig, after looking at the display of ribbons, banners and trophies which will be awarded Saturday in the Lamb County Junior Livestock Show. Gregg went for the grand

champion swine trophy. But his daddy told him he'd have to wait a few years. It's a pretty safe bet that Gregg will be a 4-H boy, because his dad is in charge of 4-H work in the county. (STAFF PHOTO)

Entries For Show Hit 161

A pot of gold will await more than 100 Lamb County FFA, FHA and 4-H youngsters as the county's annual Junior Livestock Show is unveiled here Friday and Saturday. Entries total 161.

More than \$1,500 in cash premiums along with ribbons and banners of almost every color of the rainbow will be awarded at the end of judging in four divisions.

But there's more than money and ribbons at the end of that rainbow.

Trophies of gold will be awarded boys and girls showing the grand and reserve champion steers and swine and to those showing champion lambs in three classes.

Showmanship Award There'll also be awards for showmanship and clean pen or stall. Separate trophies will go to winners in the Shetland Pony Show, sponsored by the American Shetland Pony Club.

The boy showing the grand champion fat steer will get \$100 with the reserve champion premium set at \$50.

Grand champion barrow premium will be \$50, while the prize for the reserve champion is \$30. Champion lamb showings will get \$20.00 each.

The big show will get under way Friday at 9 a. m. when show barns at the Lamb County Fair Grounds will be opened.

Entries must be in place before Friday at 6 p. m.

Judging Saturday Judging will start at 9 a. m. Saturday, with L. M. Hargraves of Texas Tech as the judge in all divisions.

Swine judging will come first, with all classes to be judged Saturday morning.

Steer judging will start at 1:30 p. m. and sheep will be judged at 2:30 p. m. Shetland ponies are scheduled to be judged at 3 p. m.

The 161 entries in the show come from all parts of the county, with 52 from Littlefield, 28 from Olton, 19 from Amherst, 12 from Springlake, 9 from Sudan, 7 from Pleasant Valley, 8 from Earth, 6 from Spade, 5 from Bula, 4 from Anton, and 3 from Hart.

Entries in the hog show total 106, with 25 in the pony show, 21 in the steer division and eight sheep.

Superintendents of the show include Floyd Burgess, Earth, hog show; W. W. Hall, Littlefield, lamb show; Ellis Foust, Sr., steer show.

Show manager is Pat Boone Sr., Jack Lacy, Jr., is show secretary.

Auto Registrations Run Ahead Of 1958

Car registration for 1959 in Lamb County are running slightly ahead of the 1958 pace. County Tax-Assessor-Collector Herbert Dunn reported Tuesday.

Dunn said 2,238 cars were registered in February, the first month of the registration period. Registrations totaled 2,135 in February of 1958. Deadline for getting the new plates is April 1.

Pets Hotter

File In School Race, Another In City Vote

Filed in the Littlefield election and another into the city council race this week.

The school board race after the first three days of were Weldon Findley, Jimmy Baxter, pharmacy, Byron Douglas, an in-state.

Hurt

Accident Springlake

MAKE — Two Springlake students were hurt, seriously, in a two-car accident at the school just before Tuesday morning.

Driver of one of the cars was in his car and a passenger in his car were the injured. The driver was treated for a broken leg at a Muleshoe hospital and released.

Other passengers in the car were Peggy Stanstill, Peggy Judy Upchurch and the other car, John Escaped injury. All are students.

Accident occurred on a farm near the school. The car was collared as Collins turned a U-turn at an intersection.

Poly To Armistead

Legislators' Ideas School Year Vary

Issues facing the Legislature — length of school year — teachers' pay —

varied comments in letters to Dr. Armistead, Littlefield school superintendent.

Dr. Armistead and other board members which the 10-month school year is a \$4,200 minimum salary for teachers.

Legislature, Rep. Jess Osborn, wrote: "I think that some of our school year will be 90 days in the future we will have a solution at this

Latest to file in the city council race was J. C. Bryce, an insurance man.

That brought the total in the city race to six. The three men in the school election were the first to file in that race.

The school vote is scheduled April 4, with the city council election set for April 7.

The spurt in filing came with time running out on the filing deadline.

Last day to file in the school board election is Thursday at 5 p. m. Last time to file in the city election is Saturday at noon.

Already in the city council race were: for mayor, E. J. Foust, Sr., the incumbent; for councilman, J. E. Chisholm, florist; Bob Manley, hospital administrator; M. A. (Rip) Elms, Western Cotton oil manager; and Box Cox, present city commissioner.

The city will go from the commission form of government to the council-manager form after the April 7 election, as a result of voters approving a new city charter Feb. 20.

The project includes installation of a new lift station near the west end of West 1st Street. Commissioners will meet at 7:30 in the city hall.

City Commissioners Will Meet Tonight

The start of work on a sewer project in northwest Littlefield will be discussed tonight at a regular meeting of the city commission.

The project includes installation of a new lift station near the west end of West 1st Street. Commissioners will meet at 7:30 in the city hall.

time," said Osborn. "but I look with favor on extending the school year."

Taking just the opposite view was a letter from Sen. Preston Smith of Lubbock. Said he: "As this Legislature convened, it was my opinion that the length of the school year should not be increased. So far nothing has been said or done to make me change my mind."

"Frankly," wrote Smith, "I just do not see the need for this extra month as it would only increase taxes and no doubt the same subjects would be taught over 10 months instead of nine."

Osborn is a member of the House Appropriations Committee. It has been the constant aim

Both the city and school elections have drawn only part of the incumbents.

Carl Locke, a present school board member, apparently does not plan to file, and City Commissioner Clint Griffin has announced he is through.

The three in the school board race are seeking two posts. While Foust is alone in his race for mayor, the other five men will be seeking four posts.

Littlefield Newspapers' Campaign Will End At 9 P.M. Friday Night

As the hands of the clock keep turning toward that all important hour of 9:00 o'clock this Friday night, March 6, each subscription becomes more important to candidates in the Littlefield Newspapers trade expansion campaign.

Reports contained in candidates' sealed envelopes Friday night must decide the winner of the last five prizes offered. The winning candidates will be those using every minute for the remaining hours.

Candidates who are studying their campaign now realize that each subscription they collect may be the deciding one for the five big prizes being offered in these closing days of this great drive, now drawing to an end.

Every candidate should realize when collecting a subscription these closing days, it could easily mean \$100 instead of the little commission, as it could easily be the deciding one on these special awards.

Every subscriber who has not taken advantage of the unusual savings being given on their subscription at this time, should come to the Littlefield newspapers office at once and see that their subscription is recorded, to secure the savings, and if not possible to come to the office, phone 26 or 27, so this newspaper may contact your choice worker and have the candidate call for the subscription before the hour arrives.

Nine o'clock this Friday, March 6th, is positively the last chance for subscribers to secure a two-year subscription to the Littlefield newspapers at a big savings and help some deserving candidate to win the prize of their choice. Subscribers should act now before the hour arrives and this payment extends right on from whatever date their subscription is now paid to.

It has been the constant aim from the beginning to the end of this program, to conduct the entire campaign in such a way that every worker would know that it was fair and impartial to every worker.

It is gratifying to the management of these newspapers and to the campaign management to know those efforts have been appreciated, by the complimentary remarks from the workers as we near the finish line, and if in the future these newspapers or their management can be of a service to those who have made this endeavor such a success, all that is necessary, is to let the wish be known.

Names of candidates taking part are listed here according to the district within which they reside.

Grand Jury To Hear 7 Cases Friday

Seven cases will be taken before a Lamb County grand jury when it convenes here Friday morning, County Attorney Curtis Wilkinson said Tuesday.

Two of the cases will be making a second trip before the jury, both as a result of earlier indictments which were found to be defective.

New indictments will be sought against Ray Trevino, charged with assault with intent to murder, and Gay Risby, charged with driving while intoxicated, second offense, said Wilkinson.

Other cases include R. A. Vestal, Jr., and one other man, swindle with worthless check; Jacob Turner, assault with intent to murder; and Jimmy Sanchez and Richard Hernandez, burglary.

Members of the grand jury include Huston Hoover, Littlefield, foreman; Robert E. Drake, C. D. Stafford and Gus Bellomy, all of Sudan; C. R. Roberts, Amherst; Frank Struve, J. C. Hamby and A. D. Adams, all of Olton; and Gene Bartley, O. L. Walker and E. T. Miller, all of Littlefield.

THE WEATHER

Today's forecast — Fair and colder for Thursday.

Temperatures — Sunday high 80, low 27; Monday high 59, low 40; Tuesday high 67, low 24½ Wednesday high 50, low 37.

Moisture content for the year is .16 inches and for this time last year 3.02 inches.

Help Your Favorite Now

Subscribers should see that their subscriptions reach the office at the earliest possible minute to get advantage of special low rate and help their favorite worker.

District No. 1 District No. 1 consists of Littlefield and Littlefield routes. Two of the four major awards and four district prizes must be awarded to candidates residing in this district. Listed below are candidates entered in this district to date.

- Names Listed Alphabetically
- Mrs. Roger Britt Rt. 1, Littlefield
 - Mrs. Landon Grissom Littlefield
 - Mrs. Bill Jeffries Littlefield
 - Mrs. Odell Mathews Littlefield
 - Mrs. Junior Muller St. Rt. 1, Littlefield
 - Mrs. Arnold Neumann Littlefield
 - Mrs. Rafe Rodgers (Outside County) Rt. 2, Littlefield
 - Mrs. W. D. Terry (Outside County) Rt. 2, Littlefield
 - Mrs. Lindsay Williams Littlefield

District No. 2 District No. 2 consists of the territory outside Littlefield and Littlefield routes. Two of the four major awards and four district prizes must be awarded to candidates residing in this district. Listed here are the candidates entered in this district to date:

- Names Listed Alphabetically
- Mrs. Sam Barden Springlake
 - Mrs. Waymon Bellar Sudan
 - Mrs. John Blackman (Outside County) Rt. 1, Bula
 - Mrs. Bill Cook Spade
 - Mrs. Bayne McCurry Rt. 1, Anton
 - Mrs. Leonard McNeese Rt. 1, Amherst
 - Mrs. E. L. Nicholson Amherst
 - Mrs. S. A. Farmer Rt. 1, Sudan
 - Mrs. Clovis Poteet Olton
 - Mrs. E. E. Watkins Rt. 4, Dimmitt
 - Mrs. Olen Walker Sudan

Lamb Farmers Go Slow Making Cotton Choice

Lamb County farmers are taking it "slow and easy" about making a choice on the "A" and "B" cotton allotment plans for 1959.

Less than five percent of the county's 2,550 cotton farmers have made a choice either way.

That, says County ASC Office Manager Lamar Aten, can mean only one of two things:

1. Farmers apparently are in no hurry to make up their minds on the program, or

2. Most of them will wind up with Plan "A", the regular allotment program which farmers automatically get if they make no choice by March 16.

It's too early to tell, Aten says, which way farmers will go in Lamb County.

There just hasn't been enough participation in the program for him to say.

With only 10 days left before the deadline for the choice, Aten believes his office will be "rushed" next week.

Basically, the decision farmers have to make is this: Shall it be Plan A, with the farmer's regular allotment and price support at 80 per cent of parity, or shall it be Plan B, with a 40 per cent increase in acreage and price support of at 65 per cent of parity?

That would make the price of Plan A cotton 30.40 cents per pound. Plan B cotton would be 24.70 cents per pound. Both of these figures are for ¾-inch middling (white) cotton.

The choice, which must be made in writing by March 16, is effective for only one year.

Price support to farmers who elect Plan A will be available only through a purchase program. This program will be handled

through approved purchasers such as banks, gins, and some buyers, says Aten. The ASC office is automatically approved.

The escalator clause, under which the minimum price support level is determined on the basis of the supply percentage, remains in effect for the 1959 and 1960 crops.

"However, the minimum national average support for the 1959 crop cannot be less than 80 per cent of parity for growers who take Plan A," said Aten.

Plan B is an increase of 40 per cent of the farmer's regular allotment with the price support at (Continued On Page Four)

PAPERS' SUBSCRIPTION RATES TO RISE AFTER FRIDAY NIGHT

When the Littlefield Newspapers set up the twin weekly arrangement, a low subscription price was established to give all subscribers the advantage of the twice-weekly service at the same price most once-a-week papers have been selling for.

Twice since that time, subscribers have had the opportunity to purchase this twice-a-week service even lower in price than most of the once-a-week papers sell for.

Until 9 p. m. Friday, subscribers in Lamb and adjoining counties can still subscribe or extend their present subscription for two years for \$6. Subscribers outside this area can get the two papers for two years for \$8.

After 9 p. m. Friday it will be \$5 for one-year in Lamb and adjoining counties, and \$6 per year outside that area. That's still \$1 per year under the price of our two nearest twin weeklies in towns where they are published.

We hope everyone appreciates the quality of the Littlefield Newspapers today, and fully realizes this small subscription investment is returned to him many times each year through the opportunity to profit from advertisements in the papers.

All of us must eat, and if we save only \$1 per week through our grocery advertising that amounts to \$52 per year. And we might profit hundreds of dollars through some property transfer, tax sale or legal publication.

\$426,700 In Two Months

'59 Building Gets Off To High-Flying Start

Building in Littlefield is off to its fastest start in history, figures announced by the city showed Tuesday.

A \$225,000 building permit issued to Littlefield Hospital-Clinic in February brought the total for the first two months of the year to \$426,700—far, far ahead of the 1958 pace.

After January and February of 1958, permits totaled only \$96,950.

The January 1959 total was \$131,000, while February's total came to \$295,700.

The major gain, of course, was chalked up by the permits issued on the hospital, which plans extensive remodeling and an addition.

But other building was coming along with a healthy figure. More than \$200,000 for other permits had been issued during the first two months, still double the pace set in 1958.

With building running as it is, the total in the first three months of 1959 could outstrip the entire reduction of 1958.

Total building here in 1958 was \$556,675. Total in 1957 was \$298,500.

Most of the \$200,000 in permits other than the Littlefield Hospital construction has gone for construction, or remodeling of homes, indicating a fast business start for lumber yards here.



H. H. LUCCOCK

H. H. Luccock Celebrates 96th Birthday Sunday

Mr. and Mrs. Raymond G. Scheidt and son, Mendell Ray, spent last Sunday in Lubbock at a family reunion commemorating her father's birthday. Mr. H. H. Luccock, born in Kimbolton, Ohio, March 1, 1863, makes his home with another daughter and her husband, Mr. and Mrs. George F. Livermore, in Lubbock. He is a member of the Golden Age Club and seldom misses a Thursday meeting of socializing with the club in McKenzie Park.

All four of his children were able to be present to hear his birthday wish to "live another 96 years as he could visit Mars." Other children present were: Mr. R.N.

Luccock, Norman, Okla., and Mr. and Mrs. Henry H. Luccock, Jr., Denver, Colo., and a granddaughter, Mrs. Douglas Sanders, Norman, Okla.

Junior GA's Meet Saturday In Durham Home

The Josephine Staggs Junior G.A.'s met in the home of Mrs. Russell Durham Saturday afternoon at 2 for their mission study book "For You."

Marilyn Berry assisted in the program. Those attending were Joyce and Sherry Bass, Pearl Durham, Donice Reast, Pona Kay Phillips, Viedie and Kathy Cayton, Dorothy Bethel, Robbiebet Trotter, Mary Pittman and Janice McBride. Hot dogs, punch and donuts were served to the group.

Lately In Littlefield

By Bernita Ratliff — Phone 709-R

Mr. and Mrs. Ray Keeling and Willard G. Street attended the annual March 2nd reception and banquet for University of Texas students at the Caprock Hotel in Lubbock Monday night.

Mrs. J. E. Brannen of Abilene, former Littlefield resident, is visiting Mrs. Charles Hauk. Mrs. James Snyder, daughter of Mrs. Brannen, brought Mrs. Brannen here Saturday and returned home to Baird Sunday.

Mr. and Mrs. Jesse Steffey have a new 6-pound, 4-ounce granddaughter born Saturday night to Mr. and Mrs. Don W. Nickels. Leesa Renea was the name given to the infant.

Mr. and Mrs. Claude Oliver Jr., Mrs. G. L. Myers and children, George Oglesby and Miss Eileen Turville surprised Mrs. C. E. Oliver Sr. on her birthday Thursday evening with a get-together.

Mr. and Mrs. O. L. Tomlinson and family of Spade, Mr. and Mrs. W. B. Tomlinson of Plainview, Mrs. Allen Gamble of Los Angeles, Calif., Mr. and Mrs. U. M. Tomlinson and family of Houston, Mrs. Bill Hatfield and daughter of San Antonio and Mr. and Mrs. John Thomas of Colorado all attended a fish fry at the home of Mrs. Ethel C. Tomlinson Saturday night with O. L. Tomlinson furnishing the fish.

Mr. and Mrs. T. W. Spears of Tahola spent Sunday with Mr. and Mrs. J. D. Fox.

Mr. and Mrs. Warner DeSautell and son, Cliff, and Mr. and Mrs. John Latham of Bula visited in O'Donnell Sunday with Mr. and Mrs. John T. Eakers, Mr. and Mrs. A. T. Flowers and Eugene. Mr. and Mrs. Leighton Knox Jr. and Mr. and Mrs. Franklin Eakers.

Visitors in the home of Mr. and Mrs. A. L. Aldridge during the weekend were her aunt and uncle, Mr. and Mrs. W. E. Niver of Pampa.

Mr. and Mrs. Ernest Wright and Mr. and Mrs. A. L. Aldridge visited Sunday in the home of Mrs. A. L. Aldridge's sister and family, Mr. and Mrs. Fred Cox of Morton and her nephew Billy Cox, who is home on leave from the Air Force. He is stationed in California.

Mr. and Mrs. Alvis Tubbs and family had dinner in Lums Chapel Sunday with the Ernie Goertz family.

Mrs. Lee Hemphill left Friday to attend the Y.W.A. Houseparty in Abilene and to visit her daughter and husband, Mr. and Mrs. Milford Prichard.

Mr. and Mrs. Leon Billington were on a trip to Farmington and Albuquerque, N.M. last week.

Visiting in the First Baptist Church Sunday were Pat Street of Littlefield, Mr. and Mrs. Lewis Farr of El Paso, Mrs. Alice Richardson of Hemleigh, Esther Martin of San Angelo, Glenda Good-

win of Littlefield, Mrs. J. E. Branner of Abilene, Mrs. Mae Vandever of Seminole, Okla., and Mr. and Mrs. L.M. Burnett from the Lums Chapel Baptist Church.

Dr. Lee Hemphill left Sunday afternoon for an executive meeting in Dallas. He will visit in Coleman with his parents, Mr. and Mrs. C. W. Hemphill, after the meeting and pick Mrs. Hemphill up at Abilene where he will visit his daughter and son-in-law before returning home Wednesday.

Mrs. J. R. Billington of Stamford visited her son and family, Mr. and Mrs. Leon Billington, from Wednesday of last week until Sunday. They went to Lubbock and visited Mr. and Mrs. Pete Billington and daughters Sunday where she stayed for awhile.

Mr. and Mrs. Granville Smith and two children, Pam and Bruce, spent last weekend in Littlefield visiting Mr. and Mrs. Bob Smith, Mr. and Mrs. Ray Smith and Mr. and Mrs. Clarence Davis.

Mr. and Mrs. Granville Perkins spent last weekend in Farmington, N.M. visiting their daughter and family.

Mrs. Nadine Sanderson who attends vocational nursing school in Lubbock visited over the weekend with Mr. and Mrs. W. G. LeCroy, Jackie and Toni Sanderson are staying with their grandparents.

Mr. and Mrs. E. L. McCain and Mr. and Mrs. Clyde Spann Jr. of Plainview visited in Paducah Sunday with Mr. and Mrs. S. J. Perkins.

Mr. and Mrs. Frank Allison and Mr. and Mrs. Ed Seely visited in Canyon Sunday with Jean Allison, who is attending WTSC there.

Mrs. Shirley Blakely of Hobbs, N.M., visited Mrs. Mutt Houk last Wednesday. She is the former Rae Barber of Littlefield.

Mr. and Mrs. Granville Smith and family of Borger, Mr. and Mrs. Ray Smith, Mr. and Mrs. Elbert Gleaton, Mr. and Mrs. Hollis Smith and family, Mr. and Mrs. Mike Watson and family of Three Way and Marie Hamilton of Spade all had dinner in the home of Mr. and Mrs. Bob Smith Sunday.

Barbie Smith of Lubbock visited last weekend in the home of Mr. and Mrs. Ralph Tilley.

Mrs. Elmer Gray of Olton is visiting in the home of Mr. and Mrs. Robert Trotter.

Martha Ann Cole of Buffalo Gap is visiting in the Bernice Reeves home.

Visiting in the Parkview Baptist Church Sunday were Mr. and Mrs. Sherman Goodwin, Mr. and Mrs. A. H. Herring and three sons and Mrs. Frances Pickett all of Littlefield, Barbie Smith of Lubbock, Mrs. Elmer Gray of Olton and Martha Ann Cole of Buffalo Gap.

Mr. and Mrs. Jared Schockley and son, Stanley, visited in the home of Mr. and Mrs. Otto Jones Sunday.

Composer Victor Herbert's favorite of his own works was "Eileen," first named "Hearts o' Erin." It was never a success



STUDENTS participating in the eight piano ensemble to be presented Sunday in the high school auditorium are pictured (reading from front to back) Christy Pressley, Pasty Russell, Susan Jones, Mendall Schein, Barbara Britt, Cleo Harrell, Vicki Clayton, Mary Johnson, Venetta Mouser and Janel Tatum.

GFWC Is Sponsoring Achievement Contest

Prizes valued at \$65,000.00 are being offered in a Community Achievement Contest which is being sponsored by the General Federation of Women's Clubs, and co-sponsored by The Sears Roebuck Foundation, according to Mrs. Leo R. Kent, of Ft. Worth, who is State Chairman of the Contest for Texas.

Any type of activity that meets a need in the community is eligible. The term "Community" may relate to a neighborhood, a city, a town. It may be a county-wide or cover any natural population area regardless of boundary lines. The activity may be a new one started during the contest period or the continuation of work previously started. Any project may be entered, and clubs are urged to make the projects the responsibility of the whole community. In order to help groups to select an activity, Mrs. Kent has cited the following criteria which will be used in the evaluation: Need for the project; quality of methods; obstacles overcome; cooperation secured; contribution to community living; resources used; success; permanence; future im-

Piano Ensemble To Be Presented In High School

An eight piano ensemble will be presented Sunday at 2:30 p.m. in the high school auditorium. Teachers with students participating in the ensemble will be Mrs. Ivan Fowler, Mrs. Raymond Schelin, Mrs. Al Chambers, Mrs. Laura Penn, Mrs. Lennie Sanderson and Mrs. Buster Owens. The pianos are being furnished by B. E. Adair and Rogers Music Company in Lubbock.

Okla. Avenue Club Meets In Starnes Home

Peggy Starnes home was the scene of the Oklahoma Avenue Club meeting Friday afternoon. The president opened the meeting and a poem, "How the Sandhills Got Their Name," was read. Roll call was answered by 12 members and one visitor on "Relations between club council and THDA." Council report was given by

Mrs. J. M. Griffin and administration was given by Mae Blasing on T.M. stressed the value of the chairman to the club. Each county and town were 20 counties in the 12 districts in the state awards three scholars year for \$500. The hostess served pound cake to Mrs. Mills, Oats Solesbee, Zora Blessing, Flora Burks, Jerry Cowan, visitor.

WE'RE PROUD OF THESE WINNERS OF A FENTON'S OF U.S. KEDS

Larry Winn Rt. 3, Levelland	Marie Cole 710 W 8, Littlefield	FENTON'S Littlefield
Mrs. Sinks Dent Rt 2, Sudan	Charlotte Robison 308 W. 4th, Littlefield	

REMODELING SALE

TO MAKE ROOM FOR MEN'S and BOY'S CLOTHING . . .

SHOES MUST BE SOLD AT ONCE!

MEN'S DRESS SHOES	LADIES' SHOES
1 pair \$6.99	Heels-Flats-Wed. 1 pair
2 pair \$12.99	2 pair
	3 pair
	GIRL'S SHOES
	Dress or School 1 pair
	2 pair
	CHILDREN'S SHOES
	Group of 3 or More Styles and Colors SALE \$7.95 PRICE \$9.95

LADIES' HOSE Values To \$1.50

2 PAIR \$1.00

Fenton's

329 Phelps Ave.

for beautiful skin...

SPECIAL INTRODUCTORY OFFER!

For DRY and Combination Skin VITAMIN MOISTURE BALANCER	For OILY and Problem Skin VITAMIN MOISTURE BALANCER	For Skin Enrichment VITAMIN A & B COMPLEX CREAM
--	---	---

Helps counteract the harsh effects of sun, heat, weather, time. Restores the normal balance of moisture and oils. Helps nature replace old skin with new. Soothes itching.

1.00 size, now 2.50
1.50 size, now 1.75

A new blend of vitamins, oils and humectants to keep essential skin moisture in "balance". Helps eliminate excessive oiliness, reducing the chances of blackheads and enlarged pores.

5.00 size, now 2.50
3.50 size, now 1.75

Carries rich, beautifying vitamins deep into skin cells. Use it under make-up to keep your skin moist and dewy all day. Use it at night to revitalize your skin while you sleep.

5.00 size, now 2.50
3.50 size, now 1.75

Guardians of Health

Like knights of old... your physician and your pharmacist stand ever-ready to guard you from hidden dangers, always anxious to protect your precious health. You may call on this team at any time.

Madden-Wright Drug

331 Phelps Littlefield

Weddings — Cameras

JOHN NAIL

Portrait Photography

PRINTING? YOU NAME IT, ... WE DO IT!

We have just installed a new offset press to improve our printing service for you. We are constantly striving to give better and then still better printing.

A & B OFFICE SUPPLY

Where "Better Printing For Your Business" Is Our Business

Free estimates on anything, any time. Just call.

PHONE 3 WE DELIVER

Mrs. Lockwood Elected To Head Garden Club

SPADE - A group of fourteen local ladies met in the home of Mrs. Roy Black of Spade Thursday afternoon, Feb. 26, for the purpose of organizing a Garden Club. Mrs. Vera Reynolds, Mrs. Bertha Black, and Mrs. Hope Nix, met with them to explain the purposes of a Garden Club and to assist in the organization.

The following officers were elected: Mrs. Albert Lockwood, President; Mrs. O. D. Brown, vice-president; Mrs. Leon Leonard, secretary; Mrs. Jim Ramage, treasurer; Mrs. Robert Ramage, reporter; Mrs. Lockwood appointed Mrs. Roy McQuatters, Mrs. Roy Black, and Mrs. Ernest Savage to serve with her on a committee to draw up the constitution and by-laws for the new club. It was decided the meetings will be held monthly on the third Thursday afternoon at 2 p.m. The next meeting will be Thursday, March 19, in the home of Mrs. O. D. Brown. All ladies in the community are invited to attend and become members. Refreshments were served to the following ladies: Mrs. O.D. Brown, Homer Miller, Albert Lockwood, Blakely, Leon Leonard, Robert Ramage, Jim Ramage, Ernest Savage, Arwin Turner, Grady Duffer, Roy McQuatters, Ralph Matthews, W.S. Savage, Vera Reynolds, Bertha Black, Hope Nix, and the hostess, Mrs. Roy Black.

"Charge It" at Dunlap's

It's so convenient to "charge it", and Dunlap's wants its' customers to have all the conveniences possible. That's why you may "charge it" in any or all of the seven stores and have all purchases charged to a single account.

Brownfield Levelland	Littlefield Lubbock Spur	Post Snyder
-------------------------	--------------------------------	-------------

You have a choice of credit terms when you "charge it" at Dunlap's - pay as a regular 30 day account or use optional credit for extended payments.

Fill out the convenient form below and mail today to establish YOUR credit at Dunlap's.

Credit Manager **DUNLAP'S** Lubbock, Texas

NAME _____ ADDRESS _____

EMPLOYER _____

CREDIT REFERENCES: 1. _____ 2. _____

SIGNATURE _____

Scout Troop 272 Honors Mothers With Tea

Troop 272 honored the mothers of the following girls to the Girl Scout homemaking department at 4 p.m. and marked the awarding of certificates which entitles each of the following girls to the Girl Scout Cook badge; Katherine Armistead, Janis Koller, Betty June Clark, Sandy Smith, Patricia Dilworth, Karen Thaxton, Shirley Barnett, Sheryl Smith, Cheryl Deavers, Marian Stephens, Paula Davis, Judy Penn, Jaice Wood, Pat Steed, Elaine Bridges, Sherry Holley, Connie Keeling, Patsy Shaw, and Kathy Woody.



TEA DAY was held by the Forum Thursday night with a chuck wagon at the home of Mrs. J. S. Abernathy. Hostesses for the evening are pictured (left) Mrs. Bacon Jones, Mrs. J. S. Abernathy, Mrs. Jerry Lumsden and Mrs. ...

Instructor for the courses was Galle Ward, Plainview, home economist for the Texas Public Service Company. Mrs. R. L. Barnett and Mrs. Leon Holey are the troop leaders.

Mothers attending were Mrs. Vernon Steed, Elizabeth Stephens, Bill Dilworth, Ewing Thaxton, J. D. Smith, Harry Woody, Clarence Davis, Zada Clark, R. L. Barnett, Ray Keeling, Floyd Armistead, Robert Bridges, Charles Shaw, Jr., James E. Wood and Miss Carol Kimbrough, student teacher from Texas Tech.

Rocky Ford HD Club Meets In Burluson Home

The Rocky Ford H. D. Club met in the home of Mrs. Earl Burluson Thursday, February 26. Mrs. Doyle Tapley led the opening exercise and Mrs. Johnny Feagley presented the program. Those attending were Mrs. Reno Rochele, Leonard McNeese, Doye Tapley, Meyvyn Dutton, V. L. Peterman, Johnny Feagley, Mrs. Raymond Humphries and one visitor, Mrs. Vivian Arn. Refreshments were served to the group.



HEDI TIPPS of Lubbock was the Alcoa Aluminum Wrap model at the Littlefield Piggly Wiggly store last Saturday. She modeled a fabulous ball gown, sparkling with gold-colored aluminum threads on an Angelle blue silk satin background. Designed by Adele Simpson, top American fashion influence, the gown will replace the famous Alcoa Ball Gown designed in 1956 by Paris Couturier Jean Deses. The new Simpson gown will be used by Alcoa to demonstrate the versatility of aluminum thread in creating fabulous fabrics. (STAFF PHOTO)

Annual Girl Scout Cookie Sale To Begin Friday

Girl Scouts in Littlefield will begin their 1959 annual cookie sale Friday with the ten Littlefield troops, totaling 194 adults and children, participating in the drive. Money from the cookies are divided in three divisions, 8 cents profit is kept by each troop from each box, 20 cents goes to the manufacturer, and 20 cents goes to the building of the new Rio Blanco campsite, five miles west and one mile north of Crosbyton. Adults are invited to stop by the Lubbock Little House and see the scale model of the new camp.

Houseparty Attended By Local Girls

Those from Littlefield attending the Young Woman's Auxiliary State Houseparty at Hardin-Simmons University in Abilene from Friday February 27 through Sunday, March 1, were Mrs. Ralph Nelson, YWA Director of West Plains Association, Mrs. Lee Hemphill, and Misses Eva Theford, Priscilla Ivey, Missie Bridwell, Dorene Chisholm, Anita Horne, Frances Rogers, Jane H. Betty Fore, Carolyn Hampton, Neil Fields, Pat Ward, Jo Harmon, Sara Murdock, and Marilyn Wheeler. Also attending was Miss Brenda Chisholm of Sudan. Special speakers for the houseparty were Mrs. Keith Parks, missionary to Indonesia, Mrs. Mike Naranjo, missionary to the Indians at Taos Pueblo, Taos, New Mexico, and Dr. Jack Roddy, of the Home Mission Board, Atlanta, Georgia. The message at the Sunday morning worship service was brought by Dr. Robert E. Naylor, president of the Southwestern Theological Seminary, Fort Worth. The theme for the houseparty was "SHOW FORTH HIS SALVATION," taken from the scripture for the year of the Woman's Missionary Union, "Sing unto the Lord, bless His Name; 'SHOW FORTH HIS SALVATION from day to day.' (Psalm 96:2)

Some early studebakers are on a farm near Ashland, Ohio. But they are wagons made in the late 1830s; not Studebaker automobiles later made in South Bend, Ind.

Whitharral FHA Chapter Meets Monday Evening

WHITHARRAL - The Whitharral Chapter of the Future Homemakers of America held its regular meeting Monday evening at the home of Mrs. Wynell Gilley. Ten members and the sponsor, Mrs. C. R. Born, will attend the

The group enjoyed a "sing-song" of popular songs, led by Miss Linda Martin. Guest speaker for the evening was Mrs. Darwin of Couch's Jewelry at Levelland who spoke on "Tips on Valuable Household Selections", using a display of crystal, china, and silver. The chapter has entered 13 of its members in the Style Show at Levelland Friday, March 6.

Area Meeting at Amarillo Saturday. Refreshments of punch and cookies were served to Mrs. Darwin and Mrs. Fay Award of Levelland; Mrs. Born and Misses Donnie Callis, Wanda Gay Polk, Cassandra Hood, Wynell Gilley, Jane Mitchell, Linda Martin, Lola Beth Cox, Shirley Edwards, Betty Barnett, Janell Doshier, June Simpson, Emily Ruth Cotton, and Mary Edwards.



Strike up the band! Here comes Rodens magnificent MARCH OF VALUES—a month-long parade of special sales headed by banner buys in health and grooming aids... and in all your favorite drug store supplies. Come see the big values Rodens has in store for you this week!

4,000 DIFFERENT DRUGS
--ANY ONE MAY BE NEEDED AT ANY TIME!
Our pharmacy stocks approximately 4,000 different drugs, chemicals and medicinals—any one of which might be needed at any time to fill an emergency prescription for you or a member of your family. This inventory of quality drugs represents a considerable sum of money—but it is an investment we make willingly. Our 4,000 drugs enable us to fill virtually any prescription presented to us just as quickly as professional skill makes possible and painstaking care permits.

- REG. 50c 127-620-120 **KODAK FILM** 25c
- 400 COUNT 25c **CLEANING TISSUE** 14c
- REGULAR \$3.59 **POLY-VI-SOL** \$2.98
- REGULAR \$1.00 ROLLON **DEODORANT** 49c
- JOHNSON & JOHNSON **FIRST AID CREAM** 98c
- COLGATE DENTAL CREAM** with GARDOL 69c
- RHINALL Nose Drops** REG. 90c 59c
- EX-LAX** The Chocolate Laxative For adults and children 18's 37c
- DAVOL FEED-RITE NURSER** Sterilizable Plastic Nurser 44c
- Fast acting **BC** In bottle of 100 98c

RODEN Rexall DRUG
WE GIVE DOUBLE FRONTIER STAMPS EVERY DAY ON PRESCRIPTIONS
PHONE 618 LITTLEFIELD, TEXAS



LOOK FROM NEW YORK: Graceful, wearable dress back in force in New York spring fashion collection; typical examples of the new, natty, sketched from leading designers: Edward Abbott's sleeve shirt-waist dress; Nettie Rosenstein's flat-tering, full-skirted dance dress; Monte-Sano's checked suit with easy short jacket; Ben Gershel's low-necked, short-sleeved coat; Townley's cardigan suit and Talmack's gay cocktail dress.

Attend the **FAT STOCK SHOW** Friday-Saturday

Best Wishes to Our **FFA and 4-H BOYS!**

We are happy to see our young farmers entering the show ring with animals they have tended and fed. Such activities make the young people of our community better fitted for taking over the reins of leadership during later times.

Armes Chevrolet Co.
Littlefield

Girl Scouts

You Can Count On Her To Be Creative

CONGRATULATIONS 4-H & FFA MEMBERS

WE WISH YOU LUCK IN THE ANNUAL JUNIOR LIVESTOCK SHOW MARCH 6, 7

WESTERN COTTON OIL
LITTLEFIELD

Cookie Sale Friday Cokie Sale Friday

Girl Scouts of Littlefield will begin their annual cookie sale Friday, March 6, announced Mrs. Buck Oldham of Littlefield, cookie chairman.

Girl Scouts will be selling the cookies through March 21. The price will be 50¢ per box which contains 22 creme-filled sandwich cookies or 27 chocolate mint cookies.

Profits from the sale are divided between the troops and the Caprock Council. The profits and usual troop dues finance troop activities. Council profits are used for capital and building expenses at Camp Rio Blanco.

Camp Rio Blanco is the new camp for the entire Council. It is located northeast of Crosbyton. Summer session will begin June 7. Forty-eight girls with their counselors may attend each 12-day session. Fees are \$35.00 for Council members and \$37 for out-of-council scouts. Seven sessions are scheduled for girls of various area groups.

While girls are selling cookies they will wear their Girl Scout uniform or pins. They will give each customer a window sticker indicating purchase and the scout's name and address.

Three types of boxes will be offered, half vanilla, half chocolate creme filled; chocolate mint and four-flavor sandwich creme cookies. Cookies are baked by the Weston Biscuit Company of Waco, Texas, distributed by Pioneer Cookie Company of Lubbock.

The Girl Scouts will visit the Missionary Baptist Church as a group Sunday morning and all parents and leaders are invited.

School Program

(Continued from Page One)

were visits by the Jaycees and Lions Club, visitation by parents, exchange assemblies between Littlefield and Levelland schools, and a joint P-TA meeting Monday night.

Featuring the Monday night program, sponsored jointly by the Primary-Elementary and Junior-Senior High P-TAs, was a talk by Dr. Morris Wallace, head of the Texas Tech department of education. About 150 persons attended.

Dr. Wallace listed what he considers the six major challenges facing public schools today, later discussing each in detail in a question and answer period.

- He listed these "challenges":
1. For people to come to agreement on what the schools should accomplish.
 2. How to establish priorities in the school program. Which subjects should be rated high in priority?
 3. How to improve the quality of schools while schools are faced with an ever-growing number of students.
 4. Who shall teach? The most important single task ahead, he said, is to determine the requirements of the teaching profession.
 5. How shall the schools be organized? Dr. Wallace was speaking here of organization of grades or grade levels and length and time of school year.
 6. How can improved schools be financed? He said financing is not a "matter of resources... it's a matter of commitment."

their regular cotton acreage allotments and price support will be available at levels determined by the Secretary of Agriculture within the following limits:

1. In 1961, at a level of from 70 per cent to 90 per cent of parity.
2. After 1961, at a level of from 65 per cent to 90 per cent of parity.

The escalator clause under which the minimum support level is determined on the basis of the supply percentage is replaced effective with the 1961 crop.

Beginning with the 1961 crop, price support will be based on the average quality of the crop instead of middling 7/8.

Beginning with the 1963 crop, the minimum national acreage allotment for cotton is 16 million acres.

Aten reminded farmers that if they pick Plan B on March 16, this selection shall apply to any farm for which the farmer becomes the operator after March 16.

In a case where the farmer has chosen Plan A on March 16 and becomes the operator of a different farm after March 16, for which Plan B was in effect on March 16, then the farmer may elect Plan A or Plan B for all farms which he operates by filing written notice with the county committee within 15 days after becoming the operator of the different farm.

If the farmer in this case fails to give written notice within the 15-day period, then he automatically gets Plan B on all farms he operates, Aten says.

In any case where a person who is not a cotton farm operator on March 16, and becomes a cotton farm operator after that time, the operator receives the choice which was applicable to the farm on March 16.

If this person becomes the operator of both Plan A and Plan B farms after March 16, he receives Plan B allotment for all the farms he operates.

Once the operator has made a choice of Plan B, there is a provision set up for changing back to Plan A.

The reason must be one of the following disasters: (1) excess rain, (2) flood, (3) drought or (4) hail.

"Before the operator can file his request with the county committee, it definitely must be one of these disasters," Aten said.

The operator must file his request with 15 days after the disaster, as much as 40 percent of the acreage must have been destroyed, and the disaster must have taken place after the normal planting time.

"Things like failure of pumping facilities or lowering of the water table are not considered drought conditions," Aten said.

After 1960, farmers will receive 55 percent of parity.

"If a farm operator rents more than one farm on which there is a cotton acreage allotment, the operator must elect Plan A or Plan B for all the farms he operates," Aten said.

The farmer can't, says Aten, elect Plan A for one farm and Plan B for the others.

"Additional acreage on a farm under Plan B will not be considered as 'history' in establishing future acreage allotments for the farm, county and state," said Aten.

The Plan A allotment will be the only acreage considered for purposes of future state, county and farm allotments, the ASC manager added.

Garden Club Meets Friday In Thomas Home

AMHERST - The Amherst Garden Club met with Mrs. C.A. Thomas, hostess, for their meeting Friday afternoon.

Mrs. Victor Reynolds, president, presided in the business session. Mrs. Mat Nix Sr. spoke on "Metals and Treasures from the Sea" and showed an arrangement of roses in a sea shell for display.

Mrs. Harris Brantley spoke on "Charm with Wood and Driftwood" and showed several examples to illustrate her talk.

For refreshments cream puffs filled with strawberries and whipped cream were served to Mesdames Jim D. Nix, Lee Payne Jim Bradley, Bill Workman, Clay Williams, Harris Brantley, W. F. Holland, Ernest Black, Victor Reynolds, Mat Nix, Sr. and Mrs. Thomas.

The next meeting of the club will be March 13 with Mrs. Jim Bradley, hostess.

Sunnydale HD Club Meets Hampton Home

The Sunnydale H. D. Club met Friday in the home of Mrs. W. O. Hampton with the president, Mrs. Jack Brooke, in charge of the business meeting.

Mrs. B. L. Wheeler led the opening exercise and Mrs. Clyde Haus gave the devotional.

Roll call was answered by suggestions on how to raise club funds.

Mrs. Hampton gave the council report and plans were made for the club to take pies and cakes to the stock show and to help serve them.

Mrs. Lady Clare Phillips gave a demonstration on making bound buttonholes.

Refreshments of cake squares, cold drinks, hot cider and coffee were served to Mmes. B. L. Wheeler, Mary Matthews, W. O. Hampton, I. J. Rice, L. L. Masengill, B. D. Birklebach, Clyde Hauk, Thomas Harris, A. L. Aldridge, Louise Bryce, Jack Brook, Leeman Elms, J. F. Minyard, two new members, Mrs. Dale McLaugh and Mrs. E. C. Glas; one visitor, Mrs. H. C. Roberson and the agent, Mrs. Lady Clare Phillips.

The next meeting will be March 13 in the home of Mrs. Thomas Harris.

Fire Destroys Truck On Halsell Ranch

A fire Sunday afternoon about six miles north of Amherst destroyed a truck on the Halsell Ranch.

Littlefield volunteers found the truck resting in a pile of hay and on fire when they arrived at the scene.

Bill McDaniel, who works at the ranch, told firemen he found the truck ablaze when he returned to the ranch. Cause of the fire was not known.

Calypso Club Meets In Geo. Wade Home

Mr. and Mrs. George Wade, Jr. were hosts Saturday night at their home northeast of Whitarral to the members of the Calypso Club.

Pie, coffee and sandwiches were served to Mr. and Mrs. Johnnie Waters, Mr. and Mrs. Joe Wade of Levelland, Mr. and Mrs. J. CL. Hodges of Anton, Mr. and Mrs. Ralph Wade, Mr. and Mrs. J. E. Wade, Mr. and Mrs. Coy Grant, Mr. and Mrs. Pervadus Wade and the hosts.

Funeral Rites For Mrs. Young Are Pending

Mrs. N. S. Young, 72, died at 3:30 a.m. Tuesday in her home about a mile west of the Spade community.

Funeral arrangements were pending at Hammons Funeral Home. Burial will be in the Littlefield Cemetery.

Mrs. Young moved to Lamb County in 1928 from Oklahoma. She was born in Louisiana.

Survivors include five daughters, Mrs. J. E. Wagoner, LaMar, Okla.; Mrs. J. L. Stovers, Friona; Mrs. Clark K. Carter, Dumas; Mrs. Raymond Melton, Great Bend, Kan.; and Mrs. Lee J. Capps, Friona; six sons, Roosevelt, Dimmitt; Noah T., Friona; Eugene F. and Harvey, both of Lubbock; J. M. Spade; and W. T., Littlefield; 58 grandchildren, 38 great-grandchildren and a great great-grandchild.

Jaycees To Elect New Officers

Officer nominees for the Littlefield Jaycees will be voted upon Monday night at a regular meeting of the organization in Mac's Downtown Cafe.

Nominees include Larry Messer and R. B. Chandler for president; Jimmy McCain for first vice-president; Earl Pierce and Ernest Mills for second vice-president; Bobby Pell and James Lunsford for secretary; Waymon Messer and J. C. Davis for treasurer; Donald Hull for state director; and Gene Robertson, Danny Bussumus and Bill Weige for local directors.

Jaycee President Elmo Jones asked that all members of the club be present for the election.

Mrs. Lady Clare Phillips gave a demonstration on making bound buttonholes.

Refreshments of cake squares, cold drinks, hot cider and coffee were served to Mmes. B. L. Wheeler, Mary Matthews, W. O. Hampton, I. J. Rice, L. L. Masengill, B. D. Birklebach, Clyde Hauk, Thomas Harris, A. L. Aldridge, Louise Bryce, Jack Brook, Leeman Elms, J. F. Minyard, two new members, Mrs. Dale McLaugh and Mrs. E. C. Glas; one visitor, Mrs. H. C. Roberson and the agent, Mrs. Lady Clare Phillips.

The next meeting will be March 13 in the home of Mrs. Thomas Harris.

Griffin Buys White Property

Clint Griffin, Littlefield real estate man, has purchased the G. A. White property on Highway 34 near the west city limits of town. Although no selling price was announced, White valued the 41-acre place at \$90,000.

Griffin said his plans for the property are indefinite, but that part of it may be used as a new addition to the city.

School Year

(Continued from Page One)

while Smith is on the Senate Education Committee.

The Osborn letter drew this question from Dr. Armistead:

"What does he want the kids to do—go to school every day of the year except Sundays?"

Dr. Armistead came out against the so-called 10-month school year when it was first recommended.

The State Board of Education proposed, under the plan, to lengthen the school year to 190 days from 175.

That proposal is now a part of Senate Bill 5 and House Bill 22. The bills also call for basic pay for teachers with bachelors degrees to be a minimum of \$4,000 per year.

Dr. Armistead listed several reasons why he and other local school board members oppose lengthening the school year.

Among these reasons were:

1. "We're living too fast as it is. Our children need physical and mental rest during the summer months."
2. Cost. He estimated the longer school year would mean an additional \$15,000 in costs to Littlefield.
3. "I think we should streamline the system we have, maybe cut out some of the frills."

Osborn's letter pointed out that the state is now "operating at a deficit of about \$65,000,000 and in order to hold that spending for the next biennium as the present one, we will have to raise approx-

THESE ITEMS WERE INCORRECTLY PRICED IN OUR ADVERTISEMENT IN ANOTHER SECTION OF TODAY'S PAPER

THEY SHOULD HAVE READ:

SHAMPOO PRELL LIQUID, 98c SIZE 8

EASTER EGGS BUNTE, POUND 4

PIONEER SUPER MARKET

THIRD AND NIT

GARLAND MOTORS HAS THE USED CAR FOR YOU!

THESE ARE AIR CONDITIONED FOR COOL SUMMER DRIVING

- 1957 CHRYSLER Windsor 4 dr. Sedan, power steering, power brakes.
- 1956 CHRYSLER New Yorker 4 dr. Sedan, power steering, power brakes.
- 1955 CHRYSLER New Yorker 4 dr. Sedan, power steering, power brakes.
- 1955 DODGE Custom Royal 4 dr. Sedan, radio, heater, low mileage.
- 1955 DODGE Royal Lancer 2 dr. Hardtop, radio, heater low mileage.
- 1955 DESOTO 2 dr. Hardtop. Radio, heater, powerflite transmission.
- 1955 MERCURY 4 dr. Sedan, Radio, Heater, Mercomatic transmission.
- 1955 CHEVROLET 210 4 dr. Sedan, 6 cylinder, radio, heater, std. shift.
- 1957 PLYMOUTH Savoy V-8 4 dr. Sedan, radio, heater, power flite transmission.
- 1957 PLYMOUTH Plaza V-8 4 dr. Sedan, radio, heater, std shift..
- 1954 BUICK Special 4 dr. Sedan, radio, heater, dynaflo.

Don't Miss The JUNIOR FAT STOCK SHOW In Littlefield Friday and Saturday

GARLAND MOTOR CO

720 East Third

JUST ARRIVED...



another shipment of
NEW!
PHILLIPS 66
AMMONIUM NITRATE

- FREE FLOWING!
 - NO BRIDGING OR CAKING!
 - EASY TO USE!
 - UNIFORM DISTRIBUTION FOR EVEN CROP FEEDING!
- New, free flowing Phillips 66 Ammonium Nitrate gives you the full power of 33.5% nitrogen to promote vigorous, healthy growth. Increase your yields and profits on cash crops or pastures by plowdown, preplanting, side dressing or top dressing of this high quality fertilizer.

ORDER YOUR SUPPLY TODAY!

Phillips 66

Reast Oil Co. LITTLEFIELD

Davis Brothers AMHERST

Howard's Feed - Seed - Fertilizer LITTLEFIELD

TRY OUT & SEE ABOUT THE LARK BY STUDEBAKER

OODLES OF OOMPH ON A HATFUL OF GAS

—regular, low-cost economy gas! A mere sprinkling of it takes The Lark for miles and miles with peak performance, whether you drive the spirited six or the super-responsive V-8. And you drive it so easily, park it so tidily, turn it so neatly—because it's a sensible three feet shorter outside than conventional cars. (But plenty of room inside for six.) And with all its economy (cuts insurance, repair and maintenance costs), it's so richly, rightly styled, it's fashion approved by Harper's Bazaar. And beautifully engineered. This is common sense on wheels, folks—and about time you tried it. You can—today. Do it!

Automatic Transmissions available on all models



Fun drive the LARK today at
Garland Motor Co. 720 E. 3rd, Phone 701

Hospital News

Children were admitted to the Littlefield Hospital Saturday for medical treatment. He was dismissed Sunday.

Raymond Maxwell was admitted to the Littlefield Hospital Sunday for medical treatment.

Mrs. Ruth Baker was admitted to the Littlefield Hospital Sunday for medical treatment.

Jerry Teaff was admitted to the Littlefield Hospital Sunday for medical treatment.

J. B. Snodgrass was admitted to the Littlefield Hospital for medical treatment.

Louise Wuthrich was admitted to the Littlefield Hospital Monday for medical treatment.

Nancy Ambry was admitted to the Littlefield Hospital Monday for medical treatment.

Jan Mitchell was admitted to the Littlefield Hospital Monday for medical treatment. She was dismissed Tuesday.

James P. Glumpler was admitted to the Littlefield Hospital Monday for medical treatment.

Agnes Dubec was admitted to the Littlefield Hospital Monday for medical treatment.

Betty Helbig was admitted to the Littlefield Hospital Monday for medical treatment.

Miri Moudy was admitted to the Littlefield Hospital Monday for medical treatment.

Mattie Savage was admitted to the Littlefield Hospital Monday for medical treatment.

Cleta Long was admitted to the Littlefield Hospital Sunday for medical treatment.

Sharon Sue Cox was admitted to the Littlefield Hospital Monday for medical treatment.

Junior Estes Sills was admitted to the Littlefield Hospital Wednesday for medical treatment.

Cloyd Messer was admitted to the Littlefield Hospital Tuesday for medical treatment.

Mrs. Delbert Burkheart was admitted to the Littlefield Hospital Wednesday for medical treatment.

Thelma Robertson was admitted to the Littlefield Hospital Wednesday for medical treatment.

HOMES FOR AMERICANS

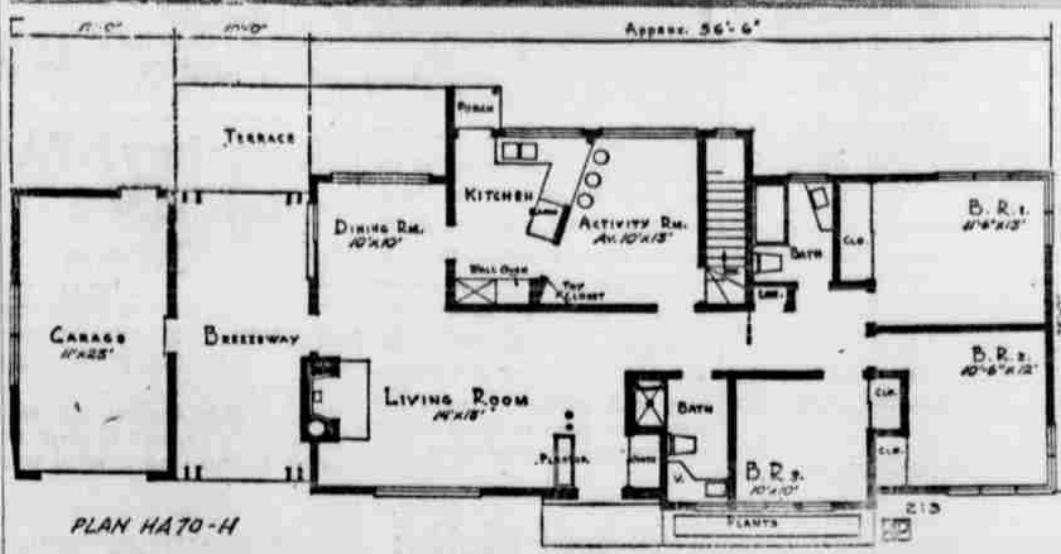

BEDROOM WING in this seven-room ranch home can be entirely shut off from entertainment areas with a sliding door. The activity room close to kitchen has a breakfast bar and toy closet. Plan provides for three bedrooms and two baths. It's HA70-H, by Architect Paul T. Haagen, 360 North Michigan Ave., Chicago, Ill.

By Mrs. Joe Prater

Spade Scoops

Mrs. Ada Bundick and daughter, Ethel of Lubbock are visiting their son and brother, Mr. and Mrs. Ernest Bundick, of Orange. Ernest is in the Navy and will be leaving soon for overseas duty.

Mr. and Mrs. G. H. Poteet visited their son and family, Mr. and Mrs. George C. Poteet, of Dimmitt. Tony Poteet had a 6th birthday party. Their grand-daughter, Pamela Davis, of Littlefield accompanied them.

Travis Hopper was admitted to the Medical Arts Hospital Monday.

Mr. and Mrs. Arthur Howerton and Mr. and Mrs. K. B. Hopper and Jerry Lynn left Thursday for about a week's vacation in the South Texas valley.

Mr. and Mrs. Floyd Prentice and daughter have moved from Tulsa, Oklahoma to the Okla. Ave. community where he is farming his father's place. Floyd is a brother

Okla. Ave. Club Holds Social Friday Night

The Oklahoma Avenue H. D. Club held a social at the home of Mr. and Mrs. P. L. Heims Friday night with games of 84 being played by the group.

Tables were arranged for six players at each and the men competed against the ladies.

Members of the club brought orders of Stanley products and an auction sale was held of the premiums received from Stanley orders. Mrs. Fred Lachne was auctioneer and Betty Maye, clerk. The auction and profit from the orders netted the club \$38.85.

Refreshments of pie and coffee were served to U. E. Kelly, Jerry Blessing, Mrs. Andrea Lachne of Lubbock, Mrs. Zora Blessing, Mrs. Betty Maye, Mr. and Mrs. Rowan Cowan and children, Mr. and Mrs. Owen Jennings, Mr. and Mrs. Bill Rambrugh, Mr. and Mrs. L. C. Soesoe, Mr. and Mrs. L. B. Davis, Mr. and Mrs. Fred Lachne, Mr. and Mrs. Glenn Burk, Mr. and Mrs. Fred Cook, Mr. and Mrs. C. B. Alms, Mr. and Mrs. Ruden Brock and daughter, and the hostesses, Mr. and Mrs. F. L. Heims, and daughter, Beverly.

The next regular club meeting will be March 13 in the home of Mrs. Zora Blessing with the agent giving a demonstration on dress making.

Treva's Craft And Hobby Shop

213 Littlefield Drive — Behind Jerry's Cafe
Is Now OPEN
OPEN HOURS—9 a.m. - 1 p.m., 2 p.m. - 5:30 p.m.

—The only shop of its kind in this territory.

You will be amazed at the wide variety of merchandise for children and grownups — Sponsors of children's group activity will be happy to know you can get your project and craft supplies right here in Littlefield. Come and see our copper and leather craft — Indian beads and aluminum belts, all sizes of beautiful paint-by-number sets, stamp collections, guide books, Mosaic tile deco trays — table tops, art plaster casting and imported items.

Whether it is a gift for the small fry or just something to do —

SEE TREVA'S CRAFT AND HOBBY SHOP

Dine Out. where the crowd dines!



EAT JERRY'S FAMOUS FOOD—Seating Capacity 70
Have Your Steak Parties And Business Meetings
In Our Beautiful, Newly Decorated Dining Room.
Make Reservations Now

OPEN 4 a.m. to 8:30 p.m. — 9:30 p.m. on Saturday
Closed All Day Sunday.

OUR COFFEE IS -- OUT OF THIS WORLD

JERRY'S CAFE

206 Phelps Littlefield Phone 819

day for medical treatment.

Patsy Ruth Rodges was admitted to the Littlefield Hospital Wednesday for medical treatment.

Dean Lindley was admitted to the Littlefield Hospital Wednesday for medical treatment.

Dewey Fields was admitted to the Littlefield Hospital Wednesday for medical treatment.

Mr. and Mrs. Don Nickets are the parents of a baby girl born Saturday in the Littlefield Hospital. Leesa Renea was the name given the infant.

Mr. and Mrs. Arnold Wutrich are the parents of a baby boy born Tuesday in the Littlefield Hospital.

Mr. and Mrs. John Robertson are the parents of a baby girl born Tuesday in the Littlefield Hospital.

Sudan, Bula Girls Win Bi-District

Sudan and Bula girls' teams both raced to easy victories Tuesday night in bi-district basketball games.

Sudan defeated Hale Center, 52-33, while Bula was winning over Roosevelt, 52-33.

The victories placed Bula in the Region 1-B tourney in Canyon this weekend and gave Sudan a shot at the Region 1-A tourney at Lubbock, also this weekend.

Sandra Angel got 20 points while Carol Cooke had 18 and Linda Holt 14 to spark Bula's win.

Glynn Masten led Sudan's girls with 34 points while Ariene Humphreys got 12.

Congratulations

TO OUR AREA

FFA and 4-H Boys and Girls

WE'RE LOOKING TO YOU FOR THE FUTURE SUCCESS OF LAMB COUNTY

The continued prosperity of this area depends much upon the know-how and interests of these FFA and 4-H youngsters. The farmers of tomorrow are the young showmen of today.

Many of you Fat Stock Showmen will be operating farms in this area in the near future . . . and we look forward to serving you.

MAKE YOUR PLANS NOW
TO ATTEND
THE JUNIOR
FAT STOCK SHOW
MARCH 6-7



THINK FIRST

FIRST NATIONAL BANK

LITTLEFIELD

Member F.D.I.C.

HOMES FOR AMERICANS

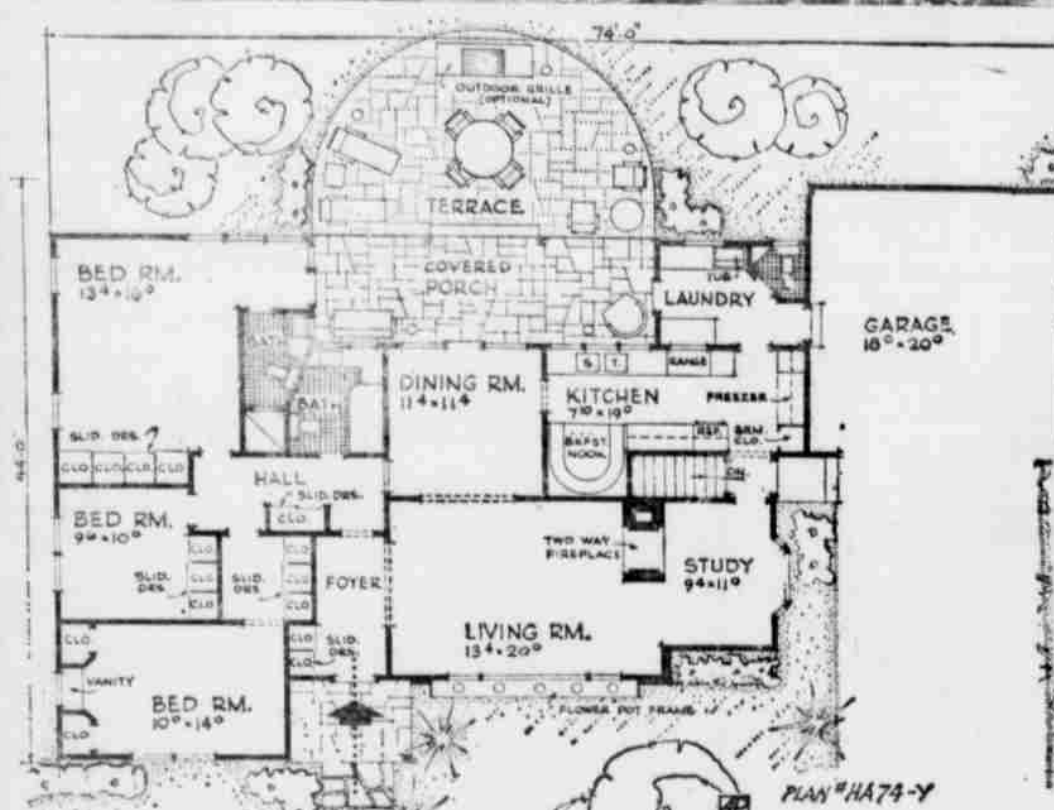
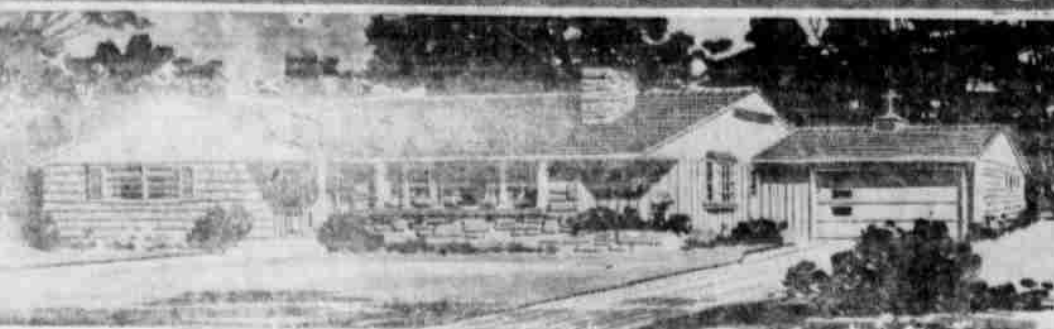

COMPACT CONVENIENCE: Foyer entrance, handy laundry, big kitchen with breakfast nook and a living room-study with two-way fireplace are among the attractive features of this three-bedroom ranch. It is HA74-Y, by Architect Herman H. York, 90-04 161st St., Jamaica 32, N.Y. Habitable area is 1,627 square feet.

Mrs. R. A. Reed

Fieldton Facts

Don Brestrup and Allan Yokum have purchased the Fieldton district of the Hall and Keeling Butte Co. They also will have a fertilizer department with the company.

Don has operated the butane company here for Hall and Keeling for several years. He and his wife and three children are residents of Fieldton.

George and Leon Caesety and their brother, Eldon of Tulla returned Thursday from Dallas where they attended funeral services for an uncle.

Mr. and Mrs. H. C. Pickrell, Mr. and Mrs. L. H. Pickrell and Vernon Qualls returned Sunday from a fishing trip to Buchanan.

Mr. and Mrs. J. E. Elliott Jr. and son, Randy, who have been living in Amarillo visited here last week with his parents, Mr. and Mrs. J. E. Elliott, Sr., and Paul. They are moving to Wichita Falls.

Mrs. Gary Johnson was a patient in the Littlefield Hospital over the weekend.

Mr. and Mrs. Charles Adams and their four children have moved back here from Lubbock. Both are employed in Lubbock and will drive back and forth to work.

Mrs. Vernon Qualls was a patient in the Littlefield Hospital over the weekend.

Mrs. Beulah Robison and Rev. and Mrs. A. W. Hinkley visited Sunday afternoon with Mrs. J. C. Muller of Hart Camp. Mrs. Muller had recently undergone surgery in the Taylor Clinic in Lubbock. She returned home Friday.

Mr. and Mrs. Allan Yokum of Littlefield visited Sunday with Mr. and Mrs. Don Brestrup and sons.

Mr. and Mrs. Will Barton of Pleasant Valley near Post arrived Monday for a visit with her daughter and family, Mr. and Mrs. Don Brestrup. Both of the Brestrup children have been on the sick list this week.

Mrs. R. W. Stanfield went to Ft. Sumner Saturday to spend the weekend with her daughter and children, Mr. and Mrs. G. W. Woda, Pete and Patricia. G. W. is still hospitalized in Albuquerque, N. M.

Hunter-Woodward Vows Are Exchanged

AMHERST - Marriage vows were exchanged Thursday at 10:30 a. m. in the First Baptist Church parsonage, Sudan, between Mrs. Alene Hunter of Sudan and Horace W. Woodward of Amherst. The pastor, Rev. Wayne Perry, officiated.

The bride was attired in a blue dress and black and white accessories.

After a trip to El Paso they will reside in the Wilson Apartments.



OHS HOMEMAHER - 1959

Homemaker of Tomorrow at Oton High School is Elen Jones, daughter of Mr. and Mrs. E. C. Jones. Elen, a senior, received the highest score in a 50-minute written test on homemaking knowledge. Her examination paper will be entered in competition with others all over the state in the Betty Crocker Homemaker of Tomorrow contest.

Accident Victim's Improved

Edward William Schlueter, 43, Abernathy, was reported improved Wednesday morning at the Medical Arts Hospital.

He was under treatment for head, chest and mouth injuries received Sunday at 7 p.m. when his pickup truck overturned four miles east of Anton.



"MAN ON first. Gotta watch him," says Max Patkin, a big league baseball clown who will be seen around many of the parks putting on his big show this summer.



"WHAT signal? You got sh little fingers."



"HIDING my slow fast-ball will fool this hitter."



"Look! I'm catching, too - With a fielder's glove yet."

Funeral Rites Set Today For F. C. Ray

Funeral services for Fred C. Ray, 66, will be conducted today at 2:30 p.m. in the Littlefield Four-square Baptist Church.

Ray was dead on arrival at Littlefield Hospital Tuesday about 10:30 a.m. He was visiting in the home of a cousin, Mrs. Sara Blanton, at the time of his death.

Survivors include two brothers, Nolan D. Phoenix, Ariz., and A. W. of Littlefield. Burial will be in the Whittharal Cemetery under the direction of Rix Funeral Home, Lubbock.

Elementary P-TA To Be Headed by Mrs. Owens

Officers for the Primary-Elementary P-TA were elected Monday night at a meeting in the High School Auditorium.

Mrs. Buster Owens Jr., will succeed Mrs. J. M. Farmer as president. Mrs. Rex Clayton was elected vice-president, Mrs. James E. Davidson, secretary and Mrs. James L. Hine, treasurer.

Cox Fruit Stand Is Burglarized

A burglar got \$5 in change for four cartons of cigarettes in a break-in at Cox Fruit Stand on East 7th Street Tuesday night, police reported.

Police said the burglar must have been a "small person," because he went through a small hole in the side of the stand.

HERE'S HOW... MAKE A PORTABLE TOOL CHEST-WORK

A combination tool chest and work bench serves as a portable on-the-job shop. The tapered legs are fastened to the bench top with butt hinges. The leg rail also serves as a handle when the bench is folded. It is shaped and notched as shown in the detail drawing. The sides are of 1 by 6-inch lumber, 20 1/2 inches long, tapered at one end, cut out at the other end to fit the small lid, and slotted to fit the rail. The back and front of 1 by 7 or 1 by 8-inch lumber are ripped to fit. Assemble the chest using glue and finishing nails. Glue the separators inside and fit the two lids and hinge the lids and cabinet hooks. Use a hook also to hold the folded position.

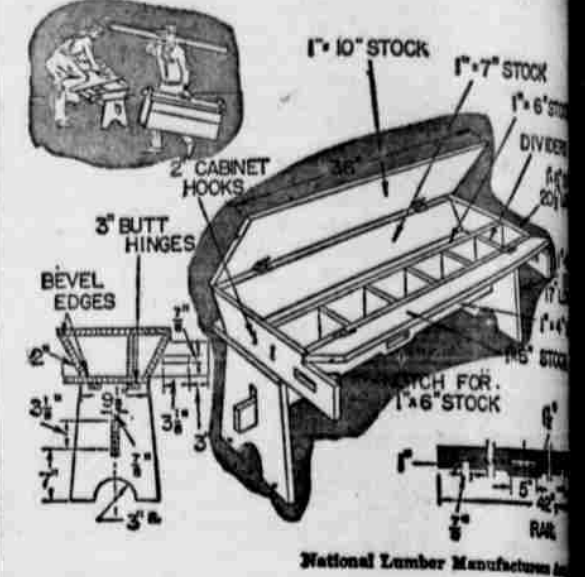

Bridge Club Meets Saturday At Country Club

The Duplicate Bridge Club met Saturday night at 7:30 at the Country Club for master point night.

Mr. and Mrs. Marshall were first; Mrs. Rose and Mrs. Ivan Foster and Mrs. Alvin and Mrs. P. W. Walker and H. Barnett, fourth; H. Pressley and Don Buck arillo, fifth.

The Duplicate Bridge Club meets every Saturday night at the Country Club.

SPECIALS FROM LITTLEFIELD'S FIRST DISCOUNT HOUSE

HAIR SPRAY	STYLE REG. \$1.49	69¢
GARDEN HOSE	50 FT.	\$1.00
LISTERENE	REG. 90c	69¢
LAWN FERTILIZER	REG. \$3.25 80 LB.	\$2.09
DOG LEASHES	REG. \$1.00	49¢
PUZZLES	REG. 59c	39¢
TOYS - GIFTS	—DISCOUNTED EVERY DAY	
GUM & CANDY	3 for 10¢	
REG. 5c — EVERY DAY		

9" CHROME SKILLET BAKELITE HANDLE	FOLDING PATIO CHAIR \$3.00 VALUE
\$1.49	\$1.49

THERMO TUMBLERS REG. \$6.95 SET OF 6	LADY RONSON LADIES' ELECTRIC SHAVERS REG. \$14.50
\$2.98	\$6.99

OIL PAINT SETS EVERY DESIGN	AUTOMATIC POP UP TOASTER
\$1.98	\$7.99

LITTLEFIELD DRUG

OFFICIAL PROGRAM ANNUAL LAMB COUNTY JUNIOR LIVESTOCK SHOW

MARCH 6-7 LITTLEFIELD, TEXAS

—FRIDAY, MARCH 6th
● Check In All Livestock
Barns Open 9 a.m. to 6 p.m.

—SATURDAY, MARCH 7th
● Livestock Judging Begins
At 9 a.m. Swine - Steers
- Sheep - Shetland Ponies

Attend The Show At The Littlefield
Fairgrounds. See the Fine Work
Of Our Area FFA And 4-H
Boys and Girls.

SECURITY STATE BANK

MEMBER FEDERAL DEPOSIT INSURANCE CORPORATION



Lamb County Leader

SECTION TWO

10¢

ME 25

LITTLEFIELD, LAMB CO., TEXAS, THURSDAY, MARCH 5, 1959

NUMBER 41

Grain Area Congressmen 'Shocked' By Support Cut, Mahon Says

Olton Stock Show Winners

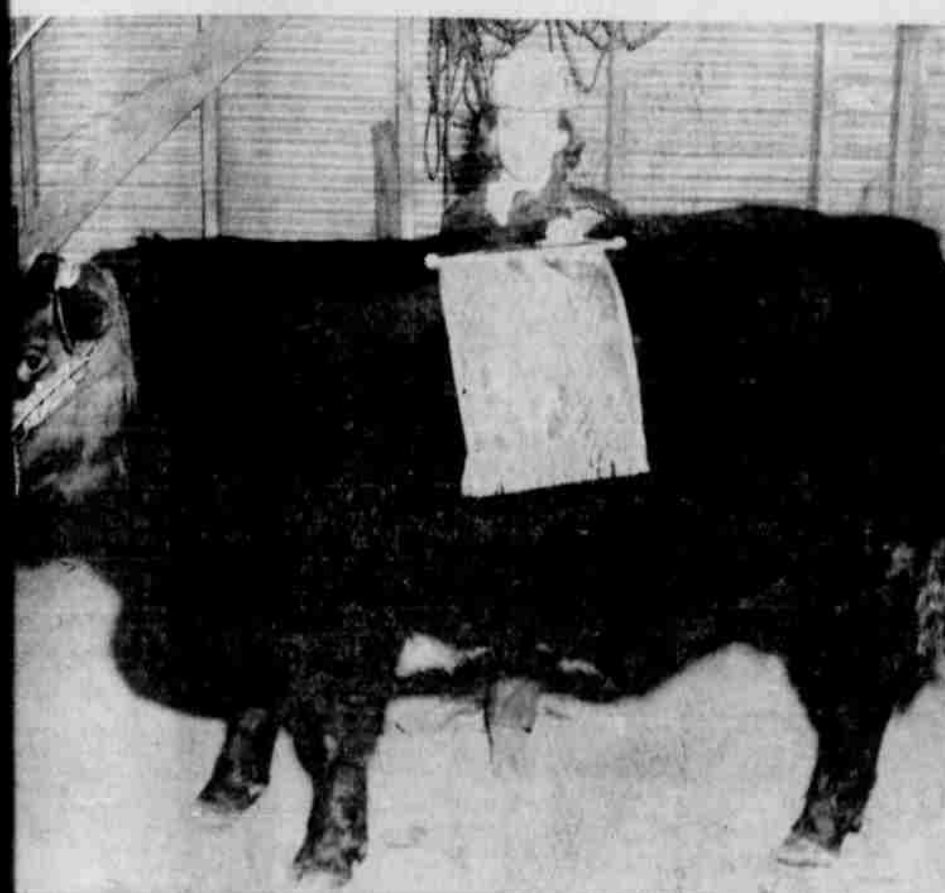

WINNERS—Shown above is Nancy Brigance, 12-year-old daughter of Mr. and Mrs. Merrill Brigance of Olton, and the Shorthorn calf she showed to the grand champion of the Olton Livestock Show last Saturday. Pictured below is Eddie Carson, son of Mr. and Mrs. H. B. Carson of Olton, and his Angus calf, which won reserve honors. (STAFF PHOTOS)

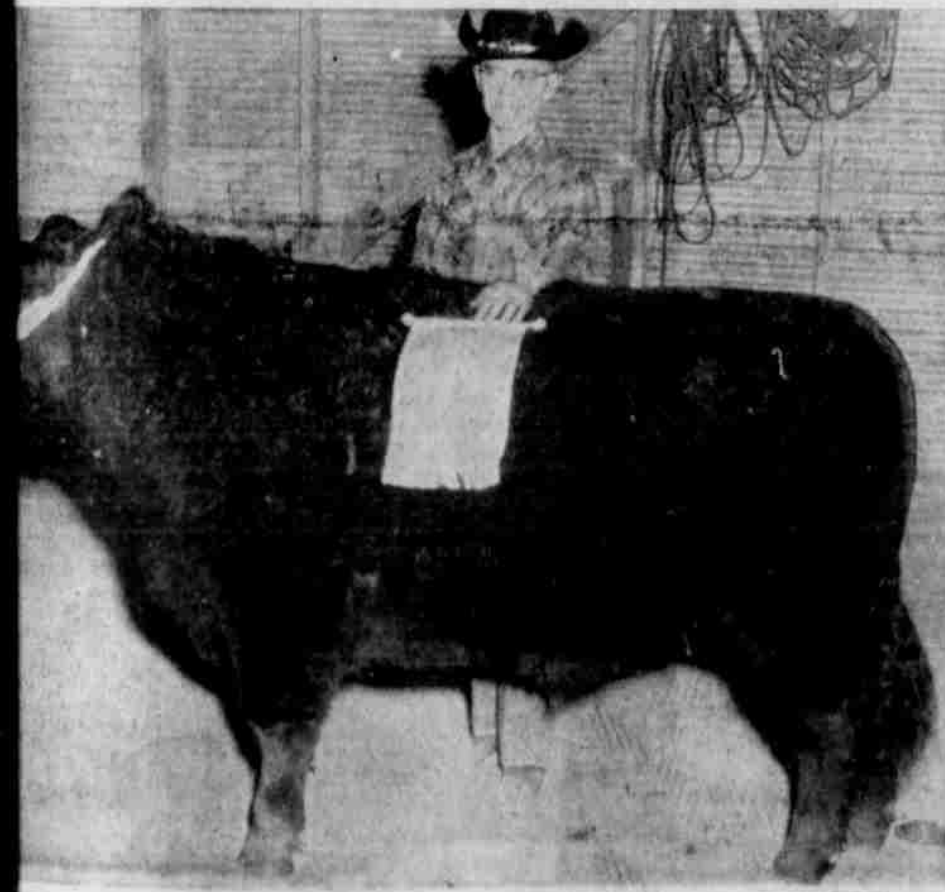

Ways Being Sought To Remedy Situation

WASHINGTON — Rep. George Mahon said this week that the recently announced drop in support loans for fed grains came as a shock to the members of Congress.

The House Committee on Agriculture is making a study of the situation in preparation for a committee hearing which will be held March 13.

The support loan level announced for milo for the 1959 crop is 31 cents per hundred below the level for last year. The national average support for milo last year was \$1.83 per hundred. The announced national average support for this year is \$1.52 per hundred.

On February 18, the Secretary of Agriculture announced support loan levels for corn milo and other feed grains. In view of the language of the law, it was anticipated that the support price for milo in 1959 would be approximately the same as corn, inasmuch as both have approximately the same feed value. This is not the case, and an explanation is being demanded by producers will sustain losses totaling many millions of dollars.

"Since the drastic drop in support levels for milo was announced, I have appealed to the Secretary of Agriculture and others in the Department to reconsider the action taken. I have received complaints in regard to the situation from Frank Moore of Plainview, president of the Grain Sorghum Producers Association, and many others.

If the drastic cut in supports remains in effect, grain sorghum producers will sustain losses totaling more effective program for all feed grains is needed, but action is made most difficult by reason of the well known attitude of the Secretary of Agriculture," said Mahon.

In most cases, however, where having read all of the evidence, the injured party usually is afraid to sue because the commission with which he has to live has great punitive powers.

We can't, in the interest of common justice, have two sets of judicial rules, one for judges in a court of law and other, less strict for appointed government officials who sit as judges.

cial government agencies have discontinued "out-of-court" conferences on cases before them. That is a step in the right direction. It would, however, be a mistake unless still another step is taken.

If members of an agency exercising judicial powers are to bar all contacts and close their minds to all evidence except that presented in official hearings, they should either be present at all hearings and read all of the evidence or else abstain from voting when the decision is made. Unfortunately they have joined in voting on decisions without having read all of the evidence. This they admit.

This is the view held by the United States Court of Appeals for the District of Columbia which, in a decision last year involving the granting of a radio station license, held that since one of the Commissioners said he had not read all of the evidence, but had voted anyway, the decision was void and the case should be reheard.

The results are forcing Congress to review and reconsider procedures followed by these quasi-judicial administrative agencies, such as the ICC, the FTC, the CAA, the SEC and others.

Studies are being made by special subcommittees of the House Judiciary and Legislative Oversight Committees. Preliminary reports already made strongly suggest the need for legislation to eliminate what one report describes as "fundamental weaknesses" and "flagrant abuses."

CODE OF ETHICS

Eminent lawyers and judges disagree over whether judicial powers should be delegated to administrative agencies, but they are unanimous in their opinion that if these agencies are to have court powers they must conduct themselves as a court in all respects.

The reports are sharply critical of some of the legislative-administrative-judicial agencies for failure to follow ordinary court procedures and practices when exercising life or death power over business firms appearing before them.

Some members of these boards and commissions have, in all good faith, felt that their doors should be open for consultation with all parties having an interest in a case before them. It was a way of obtaining all of the information that is a practice that no judge in a court would permit, and it is a practice that has led to resignations resulting from charges of improper influence being exerted on the board members or commissioners.

ABSENTEE DECISIONS

Because of public criticism most of the members of the quasi-judicial

HOW BOUT THAT

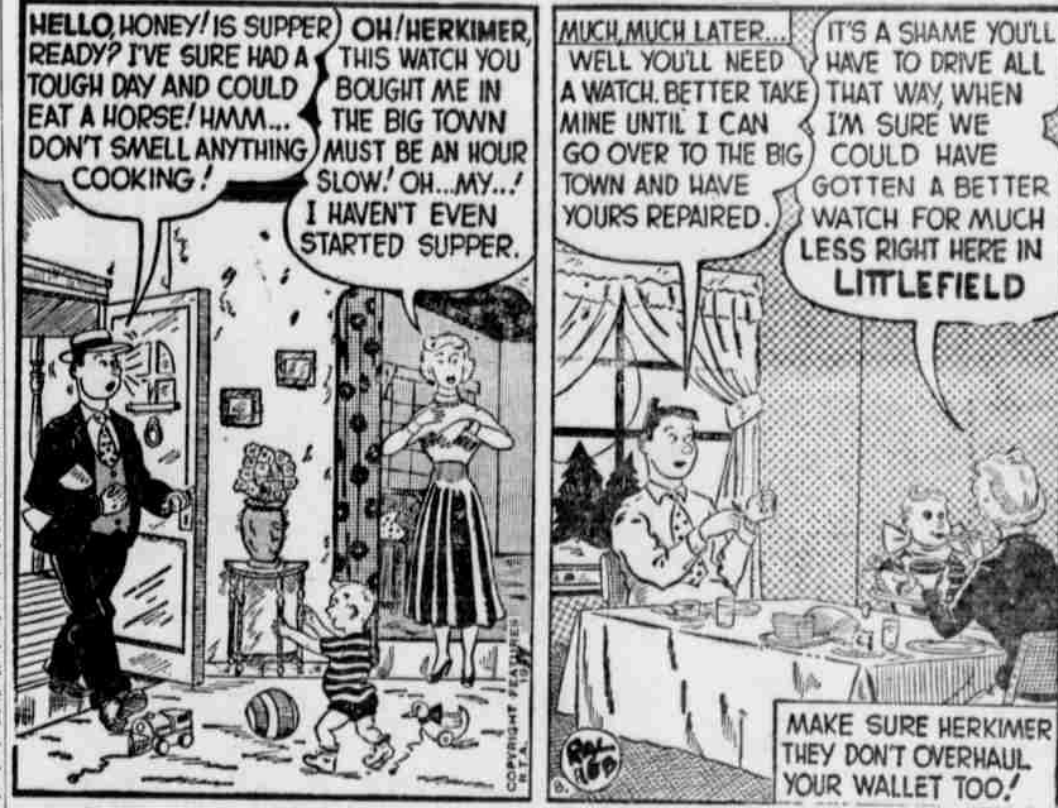

Another Service Of Littlefield's Chamber of Commerce — 1959

with school work, will open with a grand entry by the Cubs, Scouts and Explorers of the South Plains Council.

Eight separate acts will follow. Cubs in uniform will play Cub Scout games and Cubs costumed as spacemen and on roller skates will present a "Spacemen on Wheels" act.

All types of towers, bridges and outdoor Scoutcraft will be demonstrated in an act entitled "Pioneering."

Each of the six districts in the South Plains Council will enter a patrol of Scouts to compete in wall scaling, fire building and other Scouting skills during another of the acts.

The entire circus will last between one and one-half and two hours.

More Than 60 Littlefield Scouts To Take Part In Big Scout Circus

More than 60 Littlefield scouts are expected to take part Saturday night in a gigantic "Scout Circus" at Lubbock Municipal Coliseum Saturday night.

The circus will start at 7:30 p.m.

About 20 members of Littlefield Troop 38 will take part in a "tee-pee-raising" event.

Some 40 members of Cub Pack 41 will participate in the miniature float division, forming a complete circus parade.

Troop 41 will represent the George White District in district camping competition.

About 8,000 youngsters are expected for the big program.

Plans for the circus call for eight big acts to be unrolled in the arena at the coliseum. Admission will be 50 cents per person. The circus, being held on a Saturday night so as not to interfere

for peace of mind...

Our aim is to always provide funeral services that are beautiful and reverent, truly the perfect tribute. Anytime, day or night, our experienced staff is at your call, to help in your hour of need.

HAMMONS Funeral Home

THIS WEEK
Washington

ANTON DAVIDSON

...would be expected to happen, and if



FOR QUALITY FURNITURE AT LOWER PRICES

—See—

Onstead's FURNITURE

418-20 PHELPS AVE., LITTLEFIELD, TEXAS

Do You Live In This Circle?

IF YOU DO — WE GUARANTEE TO MAKE YOU A BETTER DEAL ON A NEW FORD THAN YOU CAN GET ANYWHERE ELSE IN TEXAS!

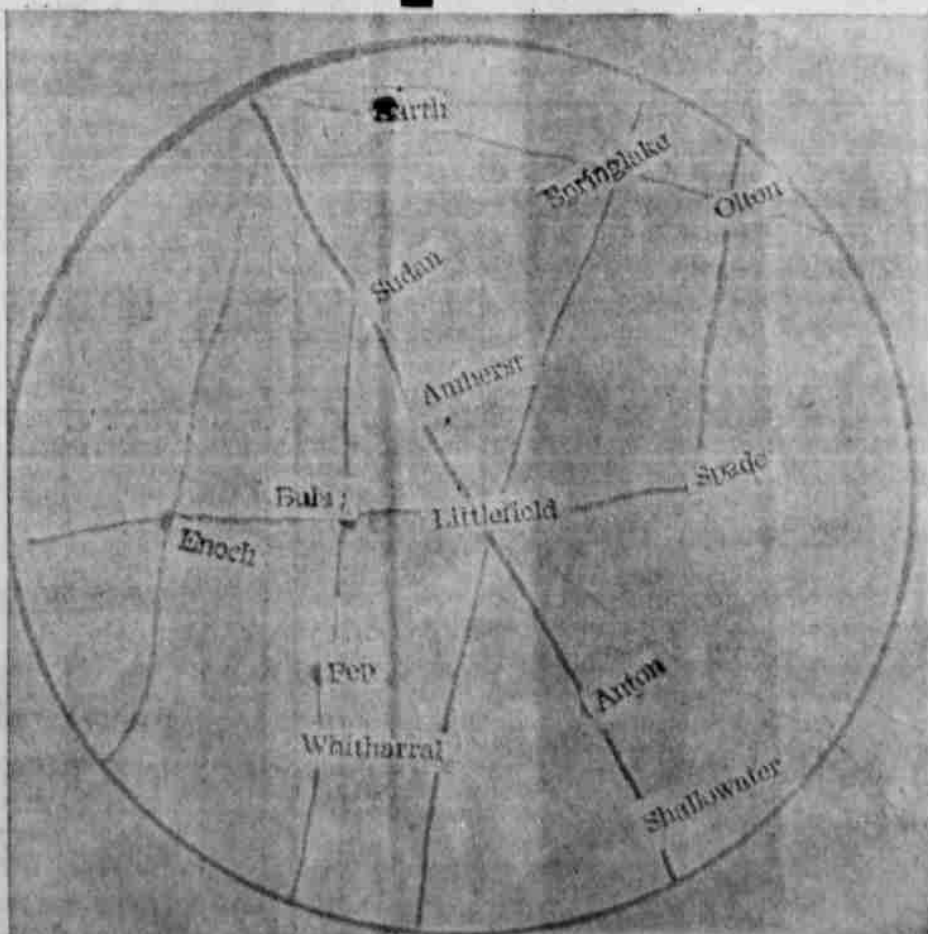

FOR PEOPLE WHO LIVE IN THIS TRADE AREA THE BEST DEAL THE BEST SERVICE

IS AT

HALL'S

SEEING IS BELIEVING— LET US PROVE IT COME IN TODAY—

We Urge You To Attend the Lamb County Junior Livestock Show In Littlefield March 6-7

HALL MOTOR COMPANY

"Your Friendly Ford Dealer For 23 Years"



THIS YEAR as officers of the Junior class of high school are students pictured above. Left to right Rhue Sterr, Ronald Powell, Jane Meeks. (SCHOOL PHOTO)



FAVORITES this year of the Junior class of high school were Alice Warren and Ronald Powell. (SCHOOL PHOTO)

Talk Livestock

ED GOULDY Medium to good stocker steer calves drew \$28 to \$33 and a few around 200-pound choice calves sold to \$40. Heifer calves sold mostly from \$30 downward. Stocker steer yearlings of medium grades sold from \$22 to \$25 and some better quality kinds sold up to \$27.50.

HOGS OPEN 25 UP Hogs were steady to 25 cents higher at Fort Worth as choice hogs sold from \$16.50 to \$17 and heaviers of 240 to 300 pounds ranged from \$15 to \$16.25. A few pigs sold around \$14. Sows cashed at \$13 to \$14.50.

SHEEP AND LAMBS Slaughter lambs and wooled feeder lambs were steady, but shorn feeder lambs were weak. Sheep and goats were scarce and steady. Good and choice shorn fat lambs cashed at \$16.50 to \$17.50, some 108 and 109-pound lambs up to \$17.50. Cull to medium lambs drew \$13 to \$16.

Stocker and feeder shorn lambs drew \$15.50 to \$16.50 and shearing type lambs ranged up to \$17.50. A few slaughter ewes drew \$8.50 and slaughter goats sold at \$9.

-- Mom!

Meals Come Easier
When You Have Plenty of
Cream O'Plains
Dairy Products
Around the House!
Home Delivery of
Cream O'Plains
Milk
Half & Half
Buttermilk
Butter
Cottage Cheese
Whipping Cream
Orange Juice

Phone 1203
Cream O'Plains Dairy
Littlefield

Begorra!

Comstock

Hunt's Tomato JUICE 300 Can 10c	Mellhorn 2 1/2 Jar PURPLE PLUM 33c	Food King PORK & BEANS 10c	Rose Dale PEAS 303 Can 15c	Our Darling CORN 303 Can 19c
---	--	--	--	--

TAMALES 2 FOR 33c

Bakers Angel Flake COCONUT 14 oz. 63c	Armour BEEF STEW No. 1 1/2 57c	Borden None Such MINCE MEAT 9 oz. 29c	Pioneer BISCUIT MIX 2 lb. 49c	Austex Spaghetti MEAT BALLS 15 1/2 oz. 29c
--	--	--	--	---

COCA-COLA 12 BOTTLE 39c

DR. PEPPER CARTON

Clary's

FRYERS

Fresh Ground
Hamburger lb. 85c

Choice
SIRLOIN lb. 85c

Choice
T-BONES lb. 49c

Calf
LIVER lb. 59c

Fancy Chuck
ROAST lb. 19c

Food King
OLEO lb. 79c

Plakneys Harvest Time
BACON 2 lb. pkg. 79c

WHAT BUYS!

Woodbury HAND LOTION \$1.00 Size 55c
Prell Liquid SHAMPOO 98c Size 43c
Bunt's EASTER EGGS lb. 89c

Phillips Milk of MAGNESIA 14 oz. 49c	Karo White SYRUP Qt. 49c	Instant Shave RISE 59c	Comet RICE 2 lb. 45c	Shurfresh OIL Pt. 27c	Humpty Dumpty SALMON lb. 49c	Pillsbury FLOUR 10 lb. 99c	Breakfast Drink TANG 14 oz. 65c	Aunt Jenima MEAL 5 lb. 43c
---	---	--	-------------------------------------	--------------------------------------	---	---	--	---

JAM Garden Club Plum and Grape 18 oz. 29c

COFFEE Shurfine Drip or Regular, lb. 69c

Morton TEA 1/4 lb. 29c	Northern 80 Count NAPKIN 12 1/2c	Northern TISSUE 3 rolls 29c	Northern Jumbo TOWELS Roll 29c	Roxey DOG FOOD 3 for 25c	Regular SWEETHEART 11c	Dry Detergent ENERGY Large 25c	Large CHEER 33c	Large OXYDOL 35c
---------------------------------------	--	---	--	--	--	--	---------------------------------	----------------------------------

LEMONS Calif. Sunkist lb. 12 1/2c	POTATOES Idaho Russet 5 lb. Cello 29c	APPLES Washington Delicious lb. 15c	RUTABAGAS Waxed lb. 7 1/2c	YAMS Golden lb. 10c	CARROTS Cello Bag 10c
---	--	---	--	---------------------------------	------------------------------------

PIONEER SUPER MARKET

THIRD and XTH

Sports Shots

Tourney Sponsors Have Problem Getting Top Golfers To Show Up

The problem of getting all the top golfers to a tournament still plagues the sponsors. They've tried everything and so has the PGA. The latter even set up a system of paying the fellows for showing up. The sponsors raised their tournament purses. But it still didn't work.

The Texas Open, which had its thirty-second run last weekend, showed its weakest field since the war. Eleven of the top 20 money winners of the year didn't participate. Only two who had won tournaments along the tour were on hand.

There was a variety of excuses. The one that made the most sense was the fellows along the tour had played so much golf, what with seven tournaments and nine pro-amateurs, they were just flat tired and worn out. They had played 41 days in 49.

There was the excuse of the rubber mats used for driving tees. Some of the players claim you can injure your hands driving off of them. However, this hadn't been much of a hindrance in the past.

Facilities, or rather the lack of them, probably had something to do with it. The clubhouse at Brackenridge Park course is quite inadequate; eating facilities are limited. Of course, this hadn't seemed to bother many of the golf players in the past.

The major thing, in our opinion, is that the boys on the golf tour make so much money these days they are very independent. That is, the top golfers who do all the winning. And they are the ones that hurt a tournament when they don't participate.

The purses of the tournaments are large. There's good pickings in the pro-amateurs. The TT (top tournament players) plan of the PGA that pays a golfer to show up has added to the golfers' earnings. In other words, in trying to

make it worthwhile for the golfers the tournaments have built a Frankenstein - they've put up so much money the boys on the tour can win quick enough to pass up the tournaments they don't want to play in.

You couldn't determine if their absence hurt the Texas Open this year. It rained four days of the tournament, which is a bigger crowd walloper than the absence of players. Under the circumstances the tournament drew sensationally - it got enough fans out that it didn't lose any money.

This indicates that the absence of the top players wouldn't have hurt much anyway. There still were plenty of good golfers, since there are so many more on the tour now.

However Texas Open officials still don't want the top boys to stay away. They fear that such a practice eventually would hurt their tournament. They also want to furnish the best there is in golf regardless of whether it adds to the crowd.

Irrigation Water Usage Study Made At Halfway

How valuable is the irrigation water applied to the various crops? A study of the efficiency of water usage as affected by fertilizer was conducted at the High Plains Station at Halfway in connection with fertilizer research on both grain sorghum and cotton during 1958. Dr. T. C. Longnecker, Head of the Station, said this week.

In the series of tests the dryland grain sorghum produced 2,280 pounds per acre. The same variety with 9 inches of water applied and no fertilizer produced 3,623 pounds per acre. In this test the water was worth \$2.37 per acre inch. When 120 pounds of nitrogen was applied to this variety with 9 inches of water the

yield totaled 6,056 per acre making the value per acre inch of water \$5.71 after the cost of the fertilizer was deducted. The same variety of grain sorghum was used in each of the above studies.

Dryland cotton with no fertilizer applied produced 356 pounds of lint per acre. Three inches of irrigation with no fertilizer produced 526 pounds of lint cotton per acre. In this case the water applied was worth \$15.87 per acre inch applied.

Fertilizer applied to the dryland test at the rate of 26 pounds of nitrogen and 78 pounds of phosphorus per acre produced 301 pounds of lint cotton. With 3 inches of irrigation and the same fertilizer application the yield rose

Wendell Pike Takes Part In Army Exercise

Army Specialist Four Wendell L. Pike of Muleshoe participated Feb. 19-21 in Exercise Banyan Tree, a joint Army-Air Force maneuver conducted in the Canal Zone, after being assigned to Fort Bragg, N. C., as a member of the 501st Infantry Division's 501st Infantry Specialist Platoon, 2d Battalion, 501st Infantry, Muleshoe, is residing as a team leader in Company E at Fort Bragg.

Pike entered the Army in 1957 and received his commission at Fort Carson, Colo.



WE Have The Correct Time For Sale

319 Phelps Jones Brothers Jewelry

ONLY FEW HOURS REMAIN!!

9 o'clock Tomorrow Night, Friday, March 6th

Ends Special Rate On Subscriptions To Littlefield Newspapers

Until 9 o'clock Tomorrow Night A Two Year Subscription-

IN LAMB AND ADJOINING COUNTIES \$6 - AFTER THAT \$10 - YOU SAVE \$4.00

OUTSIDE LAMB AND ADJOINING COUNTIES \$8 - AFTER THAT \$12 - YOU SAVE \$4.00

The Littlefield Newspapers Mammoth Trade Expansion Campaign, giving hundreds of dollars in prizes and cash commissions will come to a close Friday night, March 6th, at nine o'clock.

No subscriptions will be accepted through the campaign office this last week of the campaign. Candidates will retain all money and subscriptions collected this last week of the campaign and report by sealed envelope to the sealed box in the Security State Bank Friday, March 6th.

In this way, no one, not even the campaign office, can know what any candidate is reporting this final week of the campaign, which eliminates any possibility of favoritism and insures fairness to the minutest degree.

Heretofore candidates have had the privilege of reporting subscription as late as the various vote reductions, however, this will not be permitted the last night of the campaign, as all subscriptions to count on this final week must be in the ballot box at the Security State Bank by the stroke of nine Friday night, March 6.

All subscriptions turned into the sealed ballot box this final week must be accompanied by cash for full amount to cover except that personal checks will be accepted providing they do not exceed \$8 drawn on the same person.

HOW THE TERRITORY WILL BE DIVIDED

DISTRICT NO. 1 - District number one consists of Littlefield and Littlefield Routes. Two of the four major awards and four district prizes must be awarded to candidates residing in this district.

DISTRICT NO. 2 - District number two consists of the territory outside of the above mentioned territory. Two of the four major awards and four district prizes must be awarded to candidates residing in this district.

Candidates are not confined to any particular District to secure subscriptions, but instead, may take orders anywhere. The territory is only divided for the awarding of prizes with a set of prizes to be awarded candidates residing in each district.

HOW THE PRIZES WILL BE AWARDED

The candidate with the greatest number of votes in the campaign regardless of district will be awarded \$600 in cash.

Then the candidate residing in the other district with the greatest number of votes will be awarded \$500 in cash.

Then the candidate with the next highest vote standing, regardless of district, will receive \$400 in cash.

Then the candidate with the next highest vote standing, residing in the district which has been awarded only one prize will receive \$300 in cash.

Then if neither of the first four prizes have been awarded to someone residing outside of Lamb county, the \$200 prize must be awarded to the person residing outside of Lamb county with the highest number of votes, but if either of the first four prizes are awarded to a person residing outside of Lamb county then this \$200 prize will be awarded to the person with the next highest number of votes regardless of district who has not been awarded a prize.

Then the candidate with the next highest vote standing in each district will be awarded \$100 each.

Then the candidate with the next highest vote standing in each district will be \$70 each.

Then the candidate with the next highest number of votes in each district will be awarded \$50 each.

Then the candidate with the next highest vote standing in each district will be awarded \$50 each.

All candidates will be paid 20% cash commission on all the money he or she turns in at the time it is received at the campaign office, but candidates who are awarded cash awards must have the commission they have been paid count as part of the cash award.

(VOTE COUNT THIS FINAL WEEK)

Each two years subscription—new or renewal	10,000 Votes
Each one year subscription—new or renewal	2,000 Votes
Each one half year subscription—new	1,000 Votes

Names Of The Judges Who Will Be Asked To Make The Count Follow:

At the beginning of the campaign, an advisory board was announced, who will be asked to help with vote count the last night of the campaign and assist with the awarding of the prizes.

All of these gentlemen are well known to everyone interested and concerned, and their count will be beyond question. However every candidate has the opportunity to check all reports and records of the campaign after the close of the campaign and see how the winning votes were acquired.

DON BELL, Pres., First National Bank, Littlefield
JACK WICKER, Pres., Security State Bank, Littlefield
PAT BOONE JR., County Judge, Lamb County

NINE O'CLOCK FRIDAY, NIGHT, MARCH 6
LAST CHANCE TO SAVE ON
LITTLEFIELD NEWSPAPERS SUBSCRIPTIONS

Littlefield Newspapers In Lamb and Adjoining Counties	
After Friday, March 6, \$5 Per Year. In two years you pay	\$10.00
During the Campaign you receive a Two Year Subscription for	\$6.00
YOU SAVE	
\$4.00	
Littlefield Newspapers Outside Lamb and Adjoining Counties	
After Friday, March 6, \$6 Per Year. In Two Years You Pay	\$12.00
During the Campaign You Receive a Two Year Subscription for	\$8.00
YOU SAVE	
\$4.00	

Mail Your Subscription Today!

Names of Those Competing for Prizes Listed on the Front Page of this Issue

HELP YOUR FAVORITE TODAY AND SAVE \$\$

Help Your Favorite Worker Now! Before 9 p.m. Tomorrow

HERE ARE THE PRIZES

- \$600 IN CASH**
- \$500 IN CASH**
- \$400 IN CASH**
- \$300 IN CASH**
- \$200 IN CASH**
- \$100 IN CASH**
- \$100 IN CASH**
- \$70 IN CASH**
- \$70 IN CASH**
- \$60 IN CASH**
- \$60 IN CASH**
- \$50 IN CASH**
- \$50 IN CASH**

WILLSON & CRUMP LUMBER CO.

LUBBOCK HIGHWAY
PHONE 458

HURRY! ONLY **3** More GRAND OPENING Days

- ★ DOOR PRIZES FOR EVERYONE
- ★ \$100 GRAND PRIZE SATURDAY
- ★ VALUABLE DAILY PRIZES

Monday Winners

Door Mirror
J. N. Glover
Medicine Cabinet
Mrs. W. H. Petty

Tuesday Winners

Door Mirror
J. E. Owen
Electric Yard Light
donated by Southwestern
Public Service
Mrs. M. E. Stower

GRAND OPENING BARGAINS!

FLOOD LAMPS
Inside or Out
With Heavy
Cord.
ONLY

1 69 EA.

WASTE BASKET
BRASS FINISH
HEAVY METAL
13-in.
High

98c EA.

**SOLID BRASS WALL
PLACQUES**
CHOICE OF SIX
7-in.
Dia.

98c ea.

**PLASTIC
LAUNDRY
BASKET**

EASY
TO CLEAN—

\$1 29

**OUTSIDE
HOUSE
PAINT**
White
Only

\$3 19

**PATIO
BROOMS**
14-in.
Only

98c EA.

BRUSHES
2 FOR 1
4" NYLON
2" OXNAIR

4 95 Set

Wallpaper
19c Roll

**FLAT WALL
PAINT**
GRAY, PINK, GREEN
Gallon

\$2 25

ENAMEL
For
Woodwork and
Walls

\$3 95
Gallon

**ENAMEL
MIRRORS**
10x12-in. \$1.19
8x16-in. 1.49
12x16-in. 1.98
COPPER
PLATED

**DISCONTINUED COLORS
FLAT ALKYD
WALL FINISH**

\$2 98 GAL.
Reg. 6.18

ENAMEL
High Gloss
QUART
ONLY

75c

**PORCH
PAINT**

\$2 95 Gal.

LADDERS
AS LOW AS

\$4.95

**Gifts
For
Everyone**

**FREE
Balloons
FOR
THE
KIDS**

CHAMOIS
Full Skin
28 x 32-in.
Reg. \$5.50 . . .

2 39 EA.

**HOUSE
PAINT**
in
15
Colors

\$3 19 Gal.

**BARN AND
TRAILER
PAINT**

\$2.19 GAL.

ROLLER & TRAY
SPECIAL
LOW
PRICE—

98c Set

**LATEX
WALL FINISH**
Rubber Base
White and 12 Colors

\$1 75 Gal.

**CELLULOSE
SPONGE SETS**
5 Sponges
Ass't. Sizes

59c Set

**STYRENE PLASTIC
DUST
PAN . . .**

29c EA.



**USE OUR FREE
Color Advisory Service**

Pick up your Color-Planning folder at our store. At home, jot down a few simple facts on the folder chart, and drop it in the mail. Within a few days you'll receive — by mail — complete, personalized, professional decorating suggestions. You'll get actual samples of paint colors, floor and wall tiles, wallpaper, fabrics, and counter tops . . . all FREE.

LINOLEUM
12 FT. GOODS **\$1.19**
REG. \$1.30, FT.

**FREE
WITH THIS COUPON**

Lovely,
Hand-
Painted
**CERAMIC
MUG**
NO OBLIGATION!

Yours, FREE, just for visiting our store during this BIG SALE! Limit one—FREE to adult with coupon. No mail or phone orders, please.

Name _____
Address _____
City _____

IF YOU WANT A COMPLETE SET
19c ea. 3 for 49c 5 for 79c

FLOOR COVERING
9 x 12 FT.
RUGS **4 98** EA.
REGULAR \$6.25

**WELCOME
MATS** **89c** EA.
RED, GREEN, BLACK

**WALL
COVERING** **39c** in.
ft.
54" WIDE, REG. \$44

BRAIDED RUGS **98c** ea.
REVERSIBLE WOOL BLEND
WASHABLE — 18" x 29"

VINYL TILE
VINYL
7x7 TILE
ALL COLORS
AND DESIGNS **17c** TILE

for the prettiest legs ever
for the best wear ever
for the best buy ever

FAMOUS *Cannon* **NYLONS**



SALE at FURR'S

- NYLON HOSE** 51 GAUGE 15 DENIER PAIR **49¢**
- NYLON HOSE** 60 GAUGE PLAIN SEAM PAIR **79¢**
- NYLON HOSE** SEAMLESS WITH TOE AND HEEL PAIR **89¢**
- NYLON HOSE** SEAMLESS DEMI TOE PAIR **99¢**

- MENNEN, PRESSURE CAN **SHAVING CREAM** 79c Size **59c**
- BAKER'S BEST **HAIR TONIC** \$1.25 Size **89c**
- REVLON **CLEAN & CLEAR** Liquid **\$1.25**
- GERTOL **TONIC** 12 oz. Size **\$2.98**

TOOTH PASTE IPANA 69c SIZE **49¢**

- KOUNTY KIST SWEET **PEAS** No. 303 Can **15c**
- FOOD CLUB **KRAUT** No. 303 Can **2 for 29c**
- SANT AROSA CRUSHER **PINEAPPLE** No. 303 Can **22c**
- REAGAN'S TOMATO **JUICE** 46 oz. Can **25c**
- ELNA DRY, BLACKEYE **PEAS** No. 300 Can **10c**

- ELNA **HOMINY** No. 2 Can **10c**
- SILVER SAVER, SOUR OR DILL **PICKLES** Qt. **25c**
- PET WHITE, YELLOOW, PINK **NAPKINS** 200 Count **29c**
- EARLY JUNE, ELNA **PEAS** No. 300 Can **10c**
- FOOD CLUBB **SPINACH** No. 303 Can **2 for 29¢**

COFFEE MAXWELL HOUSE INSTANT, 15c OFF LABEL 6 OZ. **79¢**

FLOUR FOOD CLUB 5 LB. BAG **39¢**

TUNA LIGHT MEAT CHUNK STYLE, CAN **25¢**

TREET ARMOUR'S 12 OZ CAN **39¢**



FRESH FROZEN FOODS

LEMONADE FOOD CLUB, FRESH FROZEN, 6 OZ. CAN **10¢**

Baby Limas FOOD CLUB, FRESH FROZEN, 10 OZ. PKG. **19¢**

FOOD CLUB FRESH FROZEN **BRUSSEL SPROUTS** 10 oz. Pkg. **25c**

DARTMOUTH FRESH FROZEN **CUT BROCCOLI** 10 oz. Pkg. **17c**

FOOD CLUB FROZEN **BLACKEYE PEAS** 10 oz. Pkg. **19c**

SHORTENING JEWEL 3-LB. CAN **69¢**

SALAD DRESSING ELNA QUART **37¢**

NORTHERN NAPKINS 80 Count **2 for 25c**

CAKE MIX Clinch, White, Yellow Devil Food, Pkg. **25c**

GREEN BEANS Libby's Cut No. 303 Can **19c**

PINEAPPLE JUICE SANTA ROSA 46 OZ. CAN **29¢**

THIS WEEK'S BEST BUY IN PORK

PORK LOIN ROAST **39¢**

SAVE WITH FRONTIER STAMPS DOUBLE ON TUESDAY

RADISHES FRESH AND CRISP BUNCH **5¢**

Cauliflower FRESH SNOWWHITE LB. **12 1/2¢**

NICE FRESH **ROMINE** Salad Lettuce **15c**

CALIF. NAVAL **ORANGES** Small Size, lb. **15c**

CHIVES FRESH, GOOD WITH SOUR CREAM, CAN **29¢**

SMALL RED **NEW POTATOES** Thin Skin, lb. **10c**

FRESH CURLY LEAF **MUSTARD GREENS** Bunch **10c**

- PORK LIVER** Fresh Sliced lb. **29c**
- PORK STEAK** Fresh Lb. **49c**
- PORK CHOPS** Center Cut, lb. **49c**
- SAUSAGE** Hoedown, Whole Hog, 2-lb. Bag **\$1.39**
- SAUSAGE** Frontier, 2-lb. Bag **79c**

SPARE RIBS LB. **39¢**

FURR'S

Earth Show Winners



CHAMPIONS—Gerald Hadaway, above, poses with the grand champion of the Springlake FFA Stock Show at Earth last week. Below, Tracy Angeley is shown with his grand champion Poland China barrow. (EARTH NEWS PHOTOS)



Mrs. Lester LaGrange News From Amherst

Mr. and Mrs. Olan Riley and family of Midland spent the weekend with Mrs. Ted Long.

Mr. and Mrs. Allan White left Friday for Atlanta, Ga., for a visit with their daughter and family. Mr. and Mrs. Gene Kindred and Debbie. They plan to visit Mr. and Mrs. George Harmon, who are vacationing in Killarney, Fla.

Mr. and Mrs. Paul D. Bennett and Billie Paul spent the weekend in Oklahoma City, Norman and Walters, Okla. with relatives.

Mr. and Mrs. Ed Britt of Tatum, N. M. visited Mrs. D. L. Britt Saturday.

Mrs. Jedd Blessing and Mrs. Warren Rudd visited relatives in Amherst Friday. Both are residents of Lubbock.

Mr. and Mrs. Lester LaGrange spent the weekend in Oklahoma City. They visited Mr. and Mrs. Hurlbert Slate, former Amherst residents, who sent greetings to Amherst friends.

Mr. and Mrs. Harry Anderson parents, Mr. and Mrs. A. O. Dickson from a fishing trip to Possum Kingdom Lake.

Mr. and Mrs. Henry Brown spent several days last week in El Paso with their daughter, Mrs. Ronald Jedike and family.

Guests in the A. O. Dickson home Sunday night were Mr. and Mrs. O. M. Barker, Bud and James Barker of Lovington, N. M. The O. M. Barkers purchased the Earl Miller farm south of town and will move there at a future date.

Mr. and Mrs. Ross Brock and children of Earth spent Sunday with her parents and brother, Mr. and Mrs. Jim D. Nix and Jimmy. Other dinner guests were her parents, Mr. and Mrs. Mat Nix, Sr.

Brad Hanna of Lubbock is spending this week with his grandparents.

Mr. and Mrs. Roger Britt spent the weekend in El Paso.

Rev. John Rankin conducted a leadership course in Royal Ambassador work at Claverne, south of Levelland last week.

Mrs. Bill Bradley fell and broke her elbow at the skating rink in Littlefield Friday night. She had accompanied her son Gary and other children for an evening of fun.

Mrs. Bertha Thompson spent the weekend in Lubbock with relatives.

Mr. and Mrs. A. O. Dickson were dinner guests of Mr. and Mrs. Floyd Seymore Sunday.

Rev. John Rankin was in Lubbock last Monday for a conference with the State Royal Ambassador secretary and on Wednesday was at Wayland College in Plainview in interest of the boys' work next year with the director of the ex-student body association.

Mr. and Mrs. W. P. Stone visited over the weekend in Canyon with their son Bill, and in Amarillo with her mother, Mrs. Lula Hardin, and her sister and family Mr. and Mrs. E. L. Carroll and children.

Mr. and Mrs. Neal Chastain are the parents of a daughter born Thursday in the Methodist Hospital in Lubbock. The girl has been named Judy.

Rev. Lee Roy Baker accompanied by Rev. R. H. Campbell of Anton went to Bovina to a lecture by Rev. Clovis Chappell of Nashville, Tenn.

Ray Blessing was a business visitor in Plainview Monday.

Fire which was reportedly caused by an exhaust from a truck on the C. N. Stine farm about noon Sunday did considerable damage. The truck, two stacks of feed and other loss on the Stine farm resulted. It spread into the Halsell Ranch and burned 250 acres of grassland and 150 fence posts. The Amherst fire department was called and helped to extinguish the fire.

F. W. Gardner is in Amarillo this week attending a meeting of the Southwest Service employees.

Mr. and Mrs. Harold Miller and Sharon visited her parents, Mr. and Mrs. Ert Baccus during the weekend. The Millers recently moved into their new home in Dimmit.

Mrs. L. W. Harris, Jr. and children, Carma Leta and Marcus Niel accompanied by Barbara and Gary Britt visited friends in Spade Sunday.

Regular Meeting Held By Altrui Study Club

Earth - Mrs. Norma Cearly was hostess Thursday night for the regular monthly meeting of the Altrui Jr. Study Club. Evelyn Bridges was co-hostess.

Norma Cearly opened the meeting with a prayer. Mr. Carol Smith presided over the business session. The club decided to visit school on Thursday, observing Public School Week.

A thank you note was read from the State Hospital in Wichita Falls for the box the club sent at Christmas. Other business was discussed but nothing definite was decided. Mrs. Eugene Lee gave the program on new color combinations in decorating and a discussion of various decorating problems and color schemes followed.

A bouquet of pink roses centered the serving table. Banana cake and coffee were served to the following members, and guests: Mrs. Betty Sulser, Jerry Wheatley, Carol Smith, LaMoyné Lee, Charlene Riley, Roxie Louder, Delores Davenport, Naomi Wood,

dren, Carma Leta and Marcus Niel accompanied by Barbara and Gary Britt visited friends in Spade Sunday.

Mr. and Mrs. Neal Chastain are the parents of a daughter born Thursday in the Methodist Hospital in Lubbock. The girl has been named Judy.

Rev. Lee Roy Baker accompanied by Rev. R. H. Campbell of Anton went to Bovina to a lecture by Rev. Clovis Chappell of Nashville, Tenn.

Ray Blessing was a business visitor in Plainview Monday.

Fire which was reportedly caused by an exhaust from a truck on the C. N. Stine farm about noon Sunday did considerable damage. The truck, two stacks of feed and other loss on the Stine farm resulted. It spread into the Halsell Ranch and burned 250 acres of grassland and 150 fence posts. The Amherst fire department was called and helped to extinguish the fire.

F. W. Gardner is in Amarillo this week attending a meeting of the Southwest Service employees.

Mr. and Mrs. Harold Miller and Sharon visited her parents, Mr. and Mrs. Ert Baccus during the weekend. The Millers recently moved into their new home in Dimmit.

Mrs. L. W. Harris, Jr. and children, Carma Leta and Marcus Niel accompanied by Barbara and Gary Britt visited friends in Spade Sunday.



IN STATE COMPETITION—These five Littlefield area bowlers took part last weekend in the Texas Woman's Bowling Association tournament at Galveston. More than 700 teams are taking part in the tourney, which extends over several weeks. Left to right are Virgie

Halle, Willie Mae Rice, Mickey Stephens, Frances Ray and Lucille Windwehen. All are from Littlefield except Willie Mae, who's from Sudan. They wound up third among 150 teams which took part in the tourney last weekend. The team was sponsored by Dunlap's.

Boone Attends A&M Meeting

County judges and commissioners from 100 Texas counties attended the three-day County Judge's and Commissioner's Conference at Texas A&M College last week. Attending from Lamb County

Earth Man Jailed For Carrying Pistol

A 33-year-old Earth man was arrested by city officers and jailed in the county jail here Monday on a charge of carrying a pistol. The man, John Achee, went free on \$1,000 bond pending an appearance before County Judge Pat Boone Jr.

Lucille Wheat, Joyce Green and four guests, Karen Kendrick, Pat Gattis, Sunnye Kaye Randolph and Elaine Blessing.

The United States buys more from Latin American than from any other section of the world. About one-third of United States imports are from Latin America.

Earth Man Jailed For Carrying Pistol

A 33-year-old Earth man was arrested by city officers and jailed in the county jail here Monday on a charge of carrying a pistol. The man, John Achee, went free on \$1,000 bond pending an appearance before County Judge Pat Boone Jr.

COY NICHOLS

A Good Man to Know If You Need Plumbing Ever Have Plumbing Troubles



PHONE 15

FOR THE SERVICES OF MR. COY NICHOLS WHO IS READY TO SERVE YOUR PLUMBING NEEDS—RESIDENTIAL & COMMERCIAL.

CHECK WITH US ON THESE AND OTHER PLUMBING SUPPLIES

American Standard Bath Fixtures

Coleman Wall Heaters, Floor Furnaces

General Gaffers & Sattler
MISSION 20 GAL. Hot Water Heater

\$44²⁵

HIGGINBOTHAM - BARLETT CO.

Littlefield

FORD is built for people...

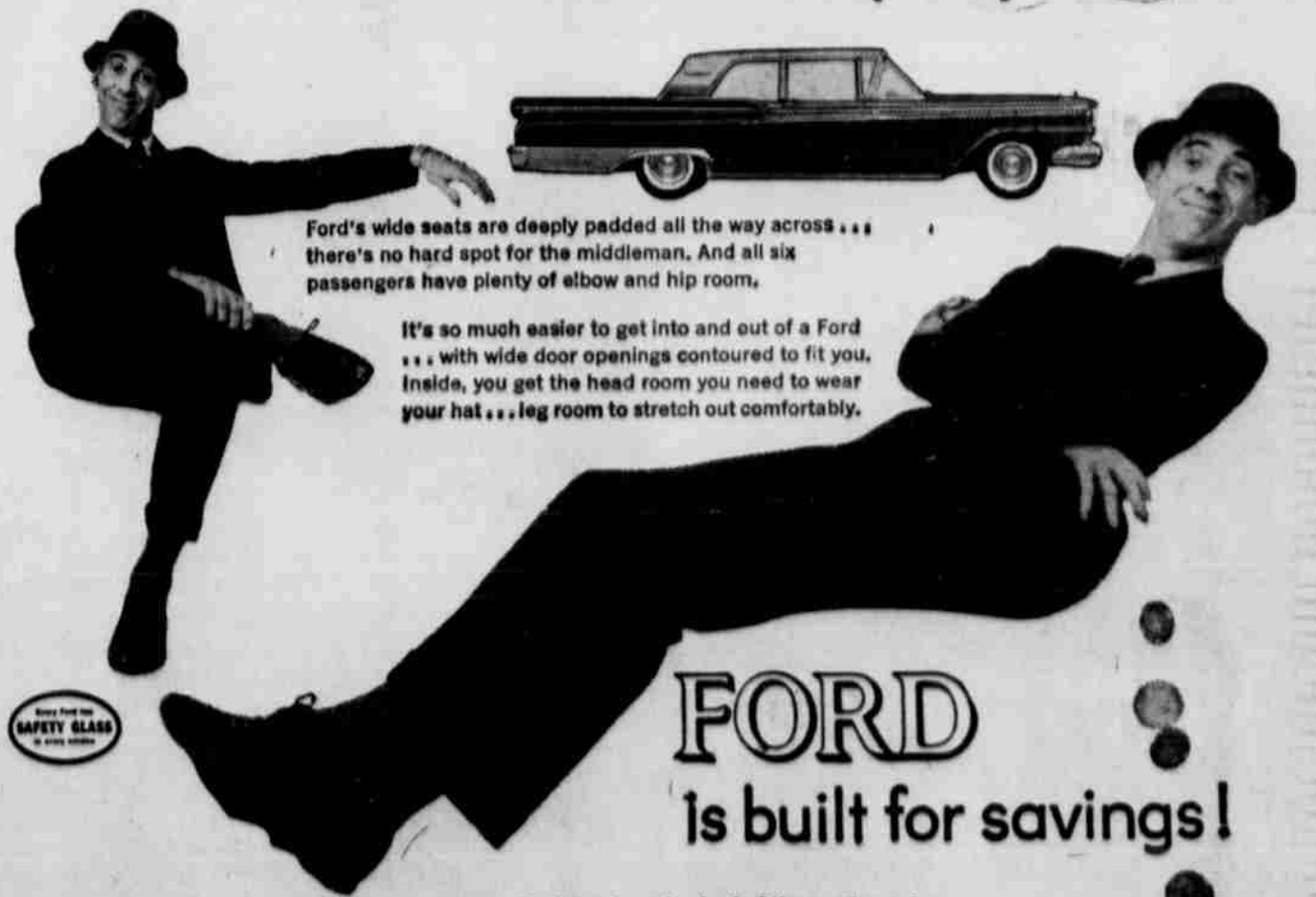

Ford's wide seats are deeply padded all the way across... there's no hard spot for the middleman. And all six passengers have plenty of elbow and hip room.

It's so much easier to get into and out of a Ford... with wide door openings contoured to fit you. Inside, you get the head room you need to wear your hat... leg room to stretch out comfortably.

FORD is built for savings!

Fords are lowest priced of the most popular three! Equipped with radio, heater, and automatic transmission—Fords are priced up to \$102.75 less!

Ford Six and standard Thunderbird V-8 engines thrive on lower-cost regular gas... save you up to a dollar a tankful. Ford's standard Full-Flow Oil Filter saves still more... you go a full 4000 miles between oil changes.

New, standard aluminized Ford mufflers normally last twice as long as the ordinary kind. And Ford's exclusive new Diamond Lustre Finish never needs waxing.

59 FORDS world's best-selling cars...

WORLD'S MOST BEAUTIFULLY PROPORTIONED CARS

For a better buy in a used car or truck, be sure to see us at **Ford** or other selections.

HALL MOTOR COMPANY
LITTLEFIELD, TEXAS

Shurfine YOUNG MOTHER HUBBARD



RED TAG SALE

SUGAR IMPERIAL PURE CANE 5 LB. BAG **47¢**

EGGS GRADE A LARGE, CAGED, DOZEN **43¢** UNGRADED LARGE DOZEN **35¢**

BLACK PEPPER GARDEN CLUB 1 1/2 OZ. **5c**

MUSTARD GARDEN CLUB, PURE 9 OZ. **10c**

LARD PINKNEY'S PURE 3 LB. CARTON **49c**

SHURFINE, WHOLE, 22 OZ. **79c**
 Sweet Pickles SHURFINE CHUNK STYLE, 6 OZ. **79c**
TUNA 3 FOR **79c**
 SHURFINE, 24 OZ. 2 FOR **69c**
Waffle Syrup SHURFINE PINT 2 FOR **69c**
Salad Dressing SHURFINE PINT 2 FOR **49c**

SHURFINE			
BARTLETT HALVES PEARS	303 CAN	4 FOR	\$1.
SLICED, HALVES PEACHES	NO. 2 1/2 CAN	3 FOR	\$1.
PORK & BEANS	300 Can	9 FOR	\$1.
SAUER KRAUT	303 Can	7 FOR	\$1.
SPINACH	303 CAN	8 FOR	\$1.
Sweet Potatoes	Whole No. 2	4 FOR	\$1.
TOMATOES	FANCY 303 CAN	5 FOR	\$1.
Tomato Juice	46 OZ. CAN	4 FOR	\$1.
Grapefruit Juice	46 OZ.	3 FOR	\$1.
Grapefruit	SEGMENTS 303 CAN	5 FOR	\$1.

BANANAS 10¢

BREAD 1 1/2 LB. LOAF **23¢**



DR. PEPPER 12 BOTTLE CARTON **39¢**

SHURFINE, 12 OZ. JAR—3 FOR **STRAWBERRY PRESERVES** **\$1.00**



SHURFINE **COFFEE** REG. OR DRIP. LB. **69¢**
 SHURFINE, 14 OZ. BOTTLE **CATSUP** 6 FOR **1.00**
 SHURFINE **SHORTENING** 3 LB. CAN **69¢**

CRACKERS DIXIE BELL 1 LB. BOX **19c**

Shurfine

RED TAG SPECIAL

SHURFINE

FLOUR **\$1.59**

25 LB. COTTON BAG

69¢

10 LB. PAPER BAG

SHURFINE—TALL CANS

CANNED MILK 8 FOR **\$1.**

BACON SWIFT'S PREMIUM SLICED 1 LB. PKG. **55¢**

CHEESE SHURFINE 2 LB. LOAF **69¢**

OLEO SHURFRESH 5 LBS. **\$1.00**

SAUSAGE PINKNEY'S PURE PORK 2 LB. BAG **69¢**

PORK CHOPS FIRST CUTS LB. **55¢**

HENS FRESH DRESSED 2 TO 3 LB. AVERAGE LB. **25¢**

LEMONS SUNKIST, LB. **12 1/2c**

GRAPEFRUIT RUBY RED, LB. **7 1/2c**

LETTUCE TRIM AND SWEET HEADS, LB. **10c**

RED SPUDS 25 LB. BAG **89c**

COLLARD GREENS LARGE BUNCH **10c**

SHURFINE			
Apple Butter	28 OZ.	4 FOR	\$1.
Apple Sauce	303 CAN	6 FOR	\$1.
Asparagus	All Green Cut 300 CAN	5 FOR	\$1.
Beans & Potatoes	303 CAN	6 FOR	\$1.
BEETS	SLICED 303 CAN	7 FOR	\$1.
Blackeyes	Fresh Shelled 300 CAN	8 FOR	\$1.
CHERRIES	Ripe, Sour, Pitted 303 CAN	5 FOR	\$1.
CORN	CREAM STYLE GOLDEN, 303 CAN	6 FOR	\$1.
CORN	WHOLE KERNEL VAC PAC, 12 OZ. CAN	6 FOR	\$1.
Fruit Cocktail	303 CAN	4 FOR	\$1.
GREEN BEANS	303 CAN	4 FOR	\$1.
HOMINY	303 CAN	11 FOR	\$1.
PEAS	EARLY HARVEST 303 CAN	6 FOR	\$1.

39¢

12 BOTTLE CARTON

JOHNSON'S—53c SIZE **BABY OIL** **37c**
 LANOLIN PLUS, \$2.50 SIZE **SPRAY NET** \$2.50 SIZE **99c**

VICK'S, 75c SIZE **VATRONOL** 75c SIZE **54¢**
 EXCHLCIS, 8 OZ. **Wonder Lotion** **\$1.25**

Renfro Bros

FOOD MARKET

ESTABLISHED IN 1929

Raymond **PHONE 74** Norman





WANT ADS

Phone 26

1 time, per word 6c
 2 times, per word 7c
 4 times, per word 7c
 6 times, per word 7c
 8 times, per word 6c
 Minimum Charge 80c
 ALL CARD OF THANKS \$1.50
 (within 1 col x 3")
 DEADLINE FOR CLASSIFIED ADVERTISING 12:00 NOON TUESDAYS AND FRIDAYS
 LEGAL ADVERTISING 4c per word, 1st Issue 3c per word per issue thereafter

For Rent

2 BEDROOM unfurnished house, wall to wall carpet. Close-in. Contact Field's Cleaners. Pr. 460. tfr
 2 BEDROOM unfurnished house on farm, 3 miles north Hwy. 51 and 1 1/2 east. Ph. 525-R. 3-7b
 COMFORTABLE bedrooms for men. Nice home. 204 E. 9th. tfr
 FURNISHED, one and two bedroom apts. Adults only. Phone 756 or 152. tfr
 3 ROOM and bath. Newly decorated. 1301 S. Westside Ave. tfr
 APARTMENT for Rent. Bills pd. \$11.50 a week. 204 Phelps Ave. Ph. 7. Murdock Hotel. 3-5m
 WAREHOUSE or storage room. 30 ft. x 30 ft. with large truck drive-in door. Ivan Fowler, Ph. 758. tfr
 FURNISHED apartment, suitable for couple or couple with small child. Bills paid. References required. L.B. Stone. Ph. 603. tfr
 FOUR room modern house, 956 W. 3rd. Call 582W after 5 p.m. Carl Harrison. 3-5h
 4 ROOM furnished modern and 3 room furnished houses, with fenced back yard, 1 mile north on Hwy. 51. Ph. 1090W. tfr
 FOR men. Nicely furnished rooms, tub and shower. Good beds. Mrs. T.B. Duke, 1103 S. Phelps. Phone 198. tfr
 3 and 5 room modern houses. Ph. 16 or 103L. tfr
 FURNISHED apartment. Bills pd. Call 627-J. tfr
 APARTMENTS, bills paid. Phone 97. Barton Motel, 316 W. 2nd St. tfr
 FURNISHED Apt. with all modern conveniences. Phone 247. Otto Jones. tfr
 THREE room unfurnished house. Call 36. tfr
 TWO bedroom house, one bath, hardwood floors at 1012 East 5th St. Phone 151-R. tfr

SPECIALS

3 pc. Bath Set
 TUB—LAV.—CLOSET
\$105.95

Inlaid Linoleum
 LIN. FT. — \$1.25
 6 FT. WIDTHS

Congo Wall
 45c LIN. FT.
 THICK INSULATION
\$5.50 Square

See us for your new home!
 Before you buy see us
 We have repair loans that require no down payment

DILLON LUMBER COMPANY
 1300 E. 9th—Littlefield

J. R. (BILLY) HALL

ATTORNEY-AT-LAW
 PHONE 333 LITTLEFIELD

For Sale

CASH register, typewriter, and adding machine. Phone 4437, Amherst. 3-8h
 BY OWNER. Large three bedroom house with den, two baths, new wool carpet on all floors, 75 ft. corner lot, dish washer and garbage disposal, plenty closets, lots of shrubbery, attached double garage, and stockade fence. 600 E. 14th St. Ph. 1237. tfr
 SEVEN room and two bath home with ear port and storm cellar, at 707 E. 16th. Ph. 534-W. 3-7b
 PEKINESE pups for sale. Ph. 241-R. 3-14h
 LARGE 3-room house with bath, furniture included. Ph. 661-W. tfr
 USED irrigation motor, complete butane equipment. Ph. 476-M, 917 W. 5th. 3-2b
 FRESH Dairy Goats, 4 miles on Spade Hwy. and 1 1/2 miles north. Walter H. Hill. 3-5h
 1900' of 7" galvanized pipe. It has been used four years, but is in excellent condition. Centrifugal pump mounted on 2-wheel chassis with 6-cylinder Dodge motor. Pumps 750 gallons. W. M. Tooley. 600 E. 16th. tfr
 SEWING machines and supplies. A. L. Legg, 1007 S. Westside Ave. Littlefield, Tex. tfr
 GRAIN fed lambs for sale by Ray Brock, first brick house east on Highway 84. tfr
 SMALL farm irrigated, improved, \$10,000 will handle. Peyton Reese c-o Reese Drug. tfr
 NEW and used dining room suites \$27.50 and up. Ph. 527-J, 501 Wiedel. tfr
 4-BEDROOM, 2 complete baths, home in Duggan Addition, carpeted throughout. Large living rm. den, large kitchen and dining area, bay window. Automatic dishwasher, disposal, plumbed for washer, double garage, lovely yd. stockade fence. 100 ft. lot. Call 757 or write Box 831, Littlefield, Texas. tfr
 RABBITS, breeding stock, also young and good rabbit hutches. Call Johnny Basden at 122. tfr
 21" GE Television. Good condition. \$80. See G. L. Kooztz, 1 mile N. of L.H. Radio Station. tfr
 TWO bedroom modern house, hardwood floors, large corner lot, daytime phone 50, after 5 p.m. call 507. tfr
 GOOD gas ranges \$20 and up. Ph. 627-J, 501 Wiedel. tfr
 We need listings on houses in Littlefield. Reese Bros. Real Estate, c-o Reese Drug. tfr
 3-BEDROOM home, garage on 75 ft. lot. 909 W. 9th. Melvin Ross. tfr
 WE have some of the nicer homes of Littlefield on our list, if you are interested in this price home, come to see us. Peyton Reese, c-o Reese Drug. tfr

For Sale or Trade

IRRIGATION pump pulling rig with tools on 1953 Studebaker two ton truck. Good condition. Call 1089-M. tfr
 2 BEDROOM home in Mulshoe. Will trade for good residential property in Littlefield. Ph. Yorktown 5-3292. 5-7h
 FURNISHED Apartment House, 3 units, one 5-room and bath, two 3 room and bath. Located on paved street. 4 blocks from Post Office. All units occupied, good income. Call 757 or write Box 731, Littlefield, Texas. tfr
 WE buy, sell or trade for used furniture. Russell Sales Co. Ph. 808. tfr
For Rent or Sale
 THREE bedroom modern home and store building for sale or will rent. See F.L. Simmons, Buia or Enochs, Tex. 3-12a
 WE need listings on houses in Littlefield. Reese Bros. Real Estate, c-o Reese Drug. tfr
 3-BEDROOM home, garage on 75 ft. lot. 909 W. 9th. Melvin Ross. tfr
 WE have some of the nicer homes of Littlefield on our list, if you are interested in this price home, come to see us. Peyton Reese, c-o Reese Drug. tfr

Wanted

WANT to do ironing in my home. Mrs. Frank Royal, 801 Tronson Rd. Ph. 963 tfr
 SEWING, Alterations, Buttonholes. Mrs. A. L. Hood, 1015 E. 9th. Lfd. tfr
 WANTED to buy or trade for your used farm equipment. Russell Sales Co. Ph. 808, Littlefield. tfr
 TO CARE for children in my home. C. L. Rogers, 1206 W. 9th. 3-7r
 STAUFFER HOME PLAN will employ ONE local representative in Littlefield area, whose standard of living requires that they make \$500 a month or more. We are only interested in a person with a sincere desire to make money. Pleasing personality, automobile required. Write or come by 2812 34th Street, Lubbock, or call SH 4-5250, or after 5 p.m., SH 4-7736. tfr

Going Skiing?

Get ACCIDENT INSURANCE TO COVER WHILE YOU'RE AWAY FROM HOME
 for one day or longer, up to 6 months. Continuous protection anywhere on land, sea or in the air. Rates are low — \$1.00 and up.

Mangum-Hilbun Agency
 430 XIT Drive — Phone 34
 Littlefield, Texas

For Sale

HOUSE, 2 bedroom, wall-to-wall carpets, 60 ft. lot, 1300 sq. ft. Plenty of closet space. Low dn. pymt. 1203 W. 4th. Ph. 313M. tfr
 FOR YOUR BEST BUY IN BOATS AND MOTORS, SEE US. WE HAVE EVINRUDE MOTORS, CROSBY AND TEXAS MALL BOATS AND NICO BOAT TRAILERS. WE ARE YOUR AUTHORIZED SERVICE AGENT FOR EVINRUDE, JOHNSON AND BUC-CANEER MOTORS. TRY US, WE'LL TRADE. R.D. NIX IMPLEMENT. Ph. 3881, Sudan, Tex. tfr
 MY HOME at 904 W. 9th, 3 bedroom, 2 full baths, living room, large den, carpeted throughout, single garage, new concrete cellar, and new paint job. See Elmer Hall. Phone 747. tfr
 GOOD 1/4 Section. \$325, 29 percent down, good land, good well, 20-acre cotton allotment. L. Peyton Reese, c-o Reese Bros. Real Estate. tfr
 TWO corner lots at Buia on So. side of hwy. Both for \$150. Garban Green, 2904 E. 2nd St., Lubbock. 3-8g
 2-1952 Model A Tractors, center mount butane, 1-1948 Model A center mount butane, 1-1946 Model G, gasoline, 1-1946 Model G, side mount butane, 1-1949 Model G, gasoline, and 1-1952 Model G, 2 piece pedestal with side mt. butane. Nix Implement Co., Sudan, Texas. Ph. 3881. tfr

For Sale or Trade

IRRIGATION pump pulling rig with tools on 1953 Studebaker two ton truck. Good condition. Call 1089-M. tfr
 2 BEDROOM home in Mulshoe. Will trade for good residential property in Littlefield. Ph. Yorktown 5-3292. 5-7h
 FURNISHED Apartment House, 3 units, one 5-room and bath, two 3 room and bath. Located on paved street. 4 blocks from Post Office. All units occupied, good income. Call 757 or write Box 731, Littlefield, Texas. tfr
 WE buy, sell or trade for used furniture. Russell Sales Co. Ph. 808. tfr
For Rent or Sale
 THREE bedroom modern home and store building for sale or will rent. See F.L. Simmons, Buia or Enochs, Tex. 3-12a
 WE need listings on houses in Littlefield. Reese Bros. Real Estate, c-o Reese Drug. tfr
 3-BEDROOM home, garage on 75 ft. lot. 909 W. 9th. Melvin Ross. tfr
 WE have some of the nicer homes of Littlefield on our list, if you are interested in this price home, come to see us. Peyton Reese, c-o Reese Drug. tfr

Wanted

WANT to do ironing in my home. Mrs. Frank Royal, 801 Tronson Rd. Ph. 963 tfr
 SEWING, Alterations, Buttonholes. Mrs. A. L. Hood, 1015 E. 9th. Lfd. tfr
 WANTED to buy or trade for your used farm equipment. Russell Sales Co. Ph. 808, Littlefield. tfr
 TO CARE for children in my home. C. L. Rogers, 1206 W. 9th. 3-7r
 STAUFFER HOME PLAN will employ ONE local representative in Littlefield area, whose standard of living requires that they make \$500 a month or more. We are only interested in a person with a sincere desire to make money. Pleasing personality, automobile required. Write or come by 2812 34th Street, Lubbock, or call SH 4-5250, or after 5 p.m., SH 4-7736. tfr

Going Skiing?

Get ACCIDENT INSURANCE TO COVER WHILE YOU'RE AWAY FROM HOME
 for one day or longer, up to 6 months. Continuous protection anywhere on land, sea or in the air. Rates are low — \$1.00 and up.

Mangum-Hilbun Agency
 430 XIT Drive — Phone 34
 Littlefield, Texas

Hobbsan Gets 2 Years In Pen

Warren Westland, 37-year-old Hobbs man, was sentenced to two years in prison on a forgery and passing conviction in 154 District Court here Saturday.
 Westland pleaded guilty before Judge E. A. Bills.

Wanted

10 or 15 LAYING hens. Leland Boyd. Phone 929-R2. Lfd. 3-5h
 ONE more battery customer. Batteries at wholesale prices. Russell Sales Co. Ph. 808, Littlefield. tfr
 COMPANION and housekeeper for local elderly lady. Call Ph. 1245 or 940-M. 3-5r

Services

WE repair Maytag and Frigidaire washing machines. Hill Rogers Furniture. Ph. 504. tfr
 IF you want to buy any kind of business, come to Reese Bros. Real Estate at Reese Drug. tfr
 WANT your tractor to deliver maximum horsepower? Bring it in for Dynamometer Test. Guaranteed Results. Giles Equipment Co. 3-5g
 WILL keep two small children, Monday through Friday. \$10 each weekly. Betty Click, Ph. 969-R. 3-7c

Personal Notice

EFFECTIVE this date, I, Lloyd Waters, Box 5434, Lubbock, Texas, will not be responsible for any debts, agreements or other acts of any other than myself. 3-7w

Lost and Found

THREE log chains and one shovel between Pettit and Littlefield. Reward. Cecil Hart, call 969-M. 3-15h
 ATTEST: Joel Thomson, City Secretary. (CITY SEAL)

Card of Thanks

WE wish to express our most heartfelt thanks and appreciation for the many deeds of kindness and words of sympathy.
 Especially to friends and neighbors who brought food and for the beautiful flowers. May God bless each and everyone.
 The E. T. Phillips family.

Nylon Tires for the Price of Rayon

DENNIS JONES
 Fire Store — Service Sta.
 Mansfield & Gates Tires
 Batteries
 Curve of Highways 51-84

"OPPORTUNITY"

MAN OR WOMAN FOR THIS AREA
 To service and collect from cigarette machines. Car, references, \$28.50 to \$265 cash investment required. Full or part time. We finance expansion. For local interview give phone number and particulars. Write Coast Wide Distributing Co., Inc., Box 1922, San Antonio, Texas.

GAS LINE INSTALLATION

Bull Dozer Work
 Gas, Water and Sewer Main Installation
 Wench Trucks
 Portable Welding
 Road Boring
 Jack Hammers
 BONDED and INSURED
 CALL US FOR ESTIMATES
 Day Phone — 854
 Night Phones:
 Larry Messer — 539-W
 Waymon Messer — 1090-M

MESSER BROS. Construction Co.

Legal Notice

THE STATE OF TEXAS
 CITY OF LITTLEFIELD
 COUNTY OF LAMB
 ORDER FOR CITY OFFICERS' ELECTION

I, E. J. Foust Sr., in my capacity as Mayor of the City of Littlefield, Texas, do hereby order that an election be held in said City on the 7th day of April, 1959, for the purpose of electing the following officials for said city:
 1 Mayor and 4 Councilmen
 That in accordance with an order adopted by the City Commission of said City, said election shall be held at the City Hall Building in said City from 8:00 o'clock A. M. to 7:00 o'clock P. M., and the following named persons are hereby appointed officers for said election:
 ARTHUR JONES as Presiding Judge, and MRS. IRIS MAE SMITH as Judge, and MRS. BILL JEFFRIES and MRS. ARTHUR JONES, clerks.
 That said election shall be held in accordance with the Election Code of this state and only resident qualified voters of said city shall be eligible to vote at said election.
 That the City Secretary shall give notice of said election by posting a copy of this order and notice at three public places in said City, and publishing the same one time in the Lamb County Leader, which posting and publishing shall be done not less than 30 days prior to date fixed for said election.
 That immediately after said election is held, the officers holding the same shall make returns of the result thereof to the City Commission of this city as required by the Election Code of this state.
 A copy of this order shall also serve as a writ of election which shall be delivered to the above appointed Presiding Judge for said election.
 By order of the City Commission of the City of Littlefield, Texas.
 E. J. FOUST, Mayor.
 ATTEST: Joel Thomson, City Secretary. (CITY SEAL)

Legal Notice

(March 5, 12, 1959)
 NOTICE
 TO ALL PERSONS INTERESTED IN DRILLING BLOCK NO. SEVENTY-TWO (72), CITY OF LITTLEFIELD, TEXAS:
 Notice is hereby given that Leo R. Hewitt and Ida Dalmont Hewitt, acting under and pursuant to the terms and provisions of an ordinance regulating the drilling of oil and gas wells within the limits of the City of Littlefield, Texas, and providing for the public safety in connection therewith, being Ordinance No. 132, did on the 3rd day of March, A. D. 1959, file with the City Secretary of the City of Littlefield, Texas, an application for a permit to drill a well for oil and gas upon a certain part of Labor No. 20, League 664, State Capitol Lands, Abner Taylor Original Grantee, Lamb County, Texas, said part now owned by Littlefield Farmers Cooperative Gin, described in the deed records of Lamb County, Texas, and shown by the map or plat filed with the City Secretary of Littlefield, Texas, and being a part of Unitized Block No. 72, City of Littlefield, Texas, as defined by said Ordinance No. 132, A. D. 1959, at 10:00 o'clock A. M.

Legal Notice

NOTICE TO BIDDERS
 STATE OF TEXAS
 COUNTY OF LAMB
 Notice is hereby given that the Commissioners' Court of Lamb County, Texas will receive bids for purchase of the following described equipment for Precinct No. 2 of Lamb County, Texas until 10:00 o'clock A. M. on March 31, 1959, being the regular terms of said court; at which time all bids will be opened and read aloud; said bids for purchase of the equipment described as follows:
 One (1) new diesel powered tandem drive, 125 H.P. Motor Grader equipped with following specifications: Fully enclosed cab, hot water heater, muffler, power steering, 14" one-piece standard curvature hydraulic shift moldboard, 14:00-24 tires front and rear. Machine to weigh not less than 24,910 pounds, tires not weighted. The payment for above machine

Legal Notice

will be made in legally issued time warrants or cash.
 All bids shall be sealed when presented or filed, and will be opened at the above date and time.
 The Court reserves the right to reject any and all bids.
 This 28th day of February, 1959.
 PAT BOONE, JR., County Judge, Lamb County, Texas
 (SEAL)

Legal Notice

(March 5, 12, 1959)
 NOTICE
 TO ALL PERSONS INTERESTED IN DRILLING BLOCK NO. SEVENTY-TWO (72), CITY OF LITTLEFIELD, TEXAS:
 Notice is hereby given that Leo R. Hewitt and Ida Dalmont Hewitt, acting under and pursuant to the terms and provisions of an ordinance regulating the drilling of oil and gas wells within the limits of the City of Littlefield, Texas, and providing for the public safety in connection therewith, being Ordinance No. 132, did on the 3rd day of March, A. D. 1959, file with the City Secretary of the City of Littlefield, Texas, an application for a permit to drill a well for oil and gas upon a certain part of Labor No. 20, League 664, State Capitol Lands, Abner Taylor Original Grantee, Lamb County, Texas, said part now owned by Littlefield Farmers Cooperative Gin, described in the deed records of Lamb County, Texas, and shown by the map or plat filed with the City Secretary of Littlefield, Texas, and being a part of Unitized Block No. 72, City of Littlefield, Texas, as defined by said Ordinance No. 132, A. D. 1959, at 10:00 o'clock A. M.

Legal Notice

NOTICE TO BIDDERS
 STATE OF TEXAS
 COUNTY OF LAMB
 Notice is hereby given that the Commissioners' Court of Lamb County, Texas will receive bids for purchase of the following described equipment for Precinct No. 2 of Lamb County, Texas until 10:00 o'clock A. M. on March 31, 1959, being the regular terms of said court; at which time all bids will be opened and read aloud; said bids for purchase of the equipment described as follows:
 One (1) new diesel powered tandem drive, 125 H.P. Motor Grader equipped with following specifications: Fully enclosed cab, hot water heater, muffler, power steering, 14" one-piece standard curvature hydraulic shift moldboard, 14:00-24 tires front and rear. Machine to weigh not less than 24,910 pounds, tires not weighted. The payment for above machine

Legal Notice

NOTICE TO BIDDERS
 STATE OF TEXAS
 COUNTY OF LAMB
 Notice is hereby given that the Commissioners' Court of Lamb County, Texas will receive bids for purchase of the following described equipment for Precinct No. 2 of Lamb County, Texas until 10:00 o'clock A. M. on March 31, 1959, being the regular terms of said court; at which time all bids will be opened and read aloud; said bids for purchase of the equipment described as follows:
 One (1) new diesel powered tandem drive, 125 H.P. Motor Grader equipped with following specifications: Fully enclosed cab, hot water heater, muffler, power steering, 14" one-piece standard curvature hydraulic shift moldboard, 14:00-24 tires front and rear. Machine to weigh not less than 24,910 pounds, tires not weighted. The payment for above machine

Legal Notice

NOTICE TO BIDDERS
 STATE OF TEXAS
 COUNTY OF LAMB
 Notice is hereby given that the Commissioners' Court of Lamb County, Texas will receive bids for purchase of the following described equipment for Precinct No. 2 of Lamb County, Texas until 10:00 o'clock A. M. on March 31, 1959, being the regular terms of said court; at which time all bids will be opened and read aloud; said bids for purchase of the equipment described as follows:
 One (1) new diesel powered tandem drive, 125 H.P. Motor Grader equipped with following specifications: Fully enclosed cab, hot water heater, muffler, power steering, 14" one-piece standard curvature hydraulic shift moldboard, 14:00-24 tires front and rear. Machine to weigh not less than 24,910 pounds, tires not weighted. The payment for above machine

Legal Notice

NOTICE TO BIDDERS
 STATE OF TEXAS
 COUNTY OF LAMB
 Notice is hereby given that the Commissioners' Court of Lamb County, Texas will receive bids for purchase of the following described equipment for Precinct No. 2 of Lamb County, Texas until 10:00 o'clock A. M. on March 31, 1959, being the regular terms of said court; at which time all bids will be opened and read aloud; said bids for purchase of the equipment described as follows:
 One (1) new diesel powered tandem drive, 125 H.P. Motor Grader equipped with following specifications: Fully enclosed cab, hot water heater, muffler, power steering, 14" one-piece standard curvature hydraulic shift moldboard, 14:00-24 tires front and rear. Machine to weigh not less than 24,910 pounds, tires not weighted. The payment for above machine

Legal Notice

NOTICE TO BIDDERS
 STATE OF TEXAS
 COUNTY OF LAMB
 Notice is hereby given that the Commissioners' Court of Lamb County, Texas will receive bids for purchase of the following described equipment for Precinct No. 2 of Lamb County, Texas until 10:00 o'clock A. M. on March 31, 1959, being the regular terms of said court; at which time all bids will be opened and read aloud; said bids for purchase of the equipment described as follows:
 One (1) new diesel powered tandem drive, 125 H.P. Motor Grader equipped with following specifications: Fully enclosed cab, hot water heater, muffler, power steering, 14" one-piece standard curvature hydraulic shift moldboard, 14:00-24 tires front and rear. Machine to weigh not less than 24,910 pounds, tires not weighted. The payment for above machine

Legal Notice

NOTICE TO BIDDERS
 STATE OF TEXAS
 COUNTY OF LAMB
 Notice is hereby given that the Commissioners' Court of Lamb County, Texas will receive bids for purchase of the following described equipment for Precinct No. 2 of Lamb County, Texas until 10:00 o'clock A. M. on March 31, 1959, being the regular terms of said court; at which time all bids will be opened and read aloud; said bids for purchase of the equipment described as follows:
 One (1) new diesel powered tandem drive, 125 H.P. Motor Grader equipped with following specifications: Fully enclosed cab, hot water heater, muffler, power steering, 14" one-piece standard curvature hydraulic shift moldboard, 14:00-24 tires front and rear. Machine to weigh not less than 24,910 pounds, tires not weighted. The payment for above machine

Legal Notice

NOTICE TO BIDDERS
 STATE OF TEXAS
 COUNTY OF LAMB
 Notice is hereby given that the Commissioners' Court of Lamb County, Texas will receive bids for purchase of the following described equipment for Precinct No. 2 of Lamb County, Texas until 10:00 o'clock A. M. on March 31, 1959, being the regular terms of said court; at which time all bids will be opened and read aloud; said bids for purchase of the equipment described as follows:
 One (1) new diesel powered tandem drive, 125 H.P. Motor Grader equipped with following specifications: Fully enclosed cab, hot water heater, muffler, power steering, 14" one-piece standard curvature hydraulic shift moldboard, 14:00-24 tires front and rear. Machine to weigh not less than 24,910 pounds, tires not weighted. The payment for above machine

Legal Notice

NOTICE TO BIDDERS
 STATE OF TEXAS
 COUNTY OF LAMB
 Notice is hereby given that the Commissioners' Court of Lamb County, Texas will receive bids for purchase of the following described equipment for Precinct No. 2 of Lamb County, Texas until 10:00 o'clock A. M. on March 31, 1959, being the regular terms of said court; at which time all bids will be opened and read aloud; said bids for purchase of the equipment described as follows:
 One (1) new diesel powered tandem drive, 125 H.P. Motor Grader equipped with following specifications: Fully enclosed cab, hot water heater, muffler, power steering, 14" one-piece standard curvature hydraulic shift moldboard, 14:00-24 tires front and rear. Machine to weigh not less than 24,910 pounds, tires not weighted. The payment for above machine



NEW SCOTT AND WHITE PLANT—This will be your room, Commissioner, Howard O. Smith of Marlin as he examines a scale model of the new \$10,000,000 White Memorial Hospital main building at Temple. At left is Railroad Commissioner, of Austin, chairman of the Citizens' Council for the Building Campaign, launched at Temple Feb. 14 and will continue through '79. Observing at right is Ravidin of Philadelphia, chairman of the board of regents of the American College of the surgeon who operated on President Eisenhower for ileitis. The background shows the 300-acre site on the south side of Temple, where the new plant will be built.

ly, Mr. and Mrs. W. B. Jones, Jr., Germany following a furlough. lesson. Those present and daughter of Lubbock, and Mrs. Mote will remain here with R. A. Leonard, J. Harvey, T. B. Edm. and Mrs. Rossan.
 Mrs. W. S. Savage was hospitalized in the Littlefield Hospital the first of the week.
 A group of local ladies met in the home of Mrs. Roy Black last Thursday afternoon and organized a Garden Club.
 Mr. and Mrs. Kenneth Reust and daughters of Littlefield were Sunday dinner guests of Mr. and Mrs. Bayne McCurry.
 The Dorcas S. S. Class of the Baptist Church met in the home of Mrs. Bud White Thursday afternoon. Mrs. White led the Bible

Buddy Bawls Wins Bayle

WACO — Buddy Bawls, Mr. and Mrs. Roy Black, 915 S. 8th in Littlefield, elected spring semester president of Alpha Kappa at professional base at Baylor University. Banks is a senior at Baylor and is majoring in

SPADE NEWS

By MRS. JOE PRATER
 A bridal shower honoring Dinky Bundick, daughter of Mr. and Mrs. Travis Bundick, of near Oton will be given at 2 p.m. Thursday in the home of Mrs. Grady Duffer.
 Mr. and Mrs. Joe Prater and grandson, Roger McCurry, spent Saturday night and Sunday at Bard, New Mexico visiting her cousin and family, Mr and Mrs. Curtis Frasier.
 Mrs. W. M. Weatherly returned home from the Methodist Hospital in Lubbock several days ago.
 Mr. and Mrs. Charles Park and sons have been living in Plainview since January. They lived at South Plains the past year. Charles is still engaged in farming.
 Mr. and Mrs. Bud White visited their son, Doyal, of Lubbock Sunday afternoon.
 Sunday dinner guests of Mr. and Mrs. W. B. Jones, Sr. were his sister, Mrs. E. L. Durham, of Yuma, Arizona, their son and fam-

Legal Notice

NOTICE TO BIDDERS
 STATE OF TEXAS
 COUNTY OF LAMB
 Notice is hereby given that the Commissioners' Court of Lamb County, Texas will receive bids for purchase of the following described equipment for Precinct No. 2 of Lamb County, Texas until 10:00 o'clock A. M. on March 31, 1959, being the regular terms of said court; at which time all bids will be opened and read aloud; said bids for purchase of the equipment described as follows:
 One (1) new diesel powered tandem drive, 125 H.P. Motor Grader equipped with following specifications: Fully enclosed cab, hot water heater, muffler, power steering, 14" one-piece standard curvature hydraulic shift moldboard, 14:00-24 tires front and rear. Machine to weigh not less than 24,910 pounds, tires not weighted. The payment for above machine

Legal Notice

NOTICE TO BIDDERS
 STATE OF TEXAS
 COUNTY OF LAMB
 Notice is hereby given that the Commissioners' Court of Lamb County, Texas will receive bids for purchase of the following described equipment for Precinct No. 2 of Lamb County, Texas until 10:00 o'clock A. M. on March 31, 1959, being the regular terms of said court; at which time all bids will be opened and read aloud; said bids for purchase of the equipment described as follows:
 One (1) new diesel powered tandem drive, 125 H.P. Motor Grader equipped with following specifications: Fully enclosed cab, hot water heater, muffler, power steering, 14" one-piece standard curvature hydraulic shift moldboard, 14:00-24 tires front and rear. Machine to weigh not less than 24,910 pounds, tires not weighted. The payment for above machine

Legal Notice

NOTICE TO BIDDERS
 STATE OF TEXAS
 COUNTY OF LAMB
 Notice is hereby given that the Commissioners' Court of Lamb County, Texas will receive bids for purchase of the following described equipment for Precinct No. 2 of Lamb County, Texas until 10:00 o'clock A. M. on March 31, 1959, being the regular terms of said court; at which time all bids will be opened and read aloud; said bids for purchase of the equipment described as follows:
 One (1) new diesel powered tandem drive, 125 H.P. Motor Grader equipped with following specifications: Fully enclosed cab, hot water heater, muffler, power steering, 14" one-piece standard curvature hydraulic shift moldboard, 14:00-24 tires front and rear. Machine to weigh not less than 24,910 pounds, tires not weighted. The payment for above machine

Legal Notice

NOTICE TO BIDDERS
 STATE OF TEXAS
 COUNTY OF LAMB
 Notice is hereby given that the Commissioners' Court of Lamb County, Texas will receive bids for purchase of the following described equipment for Precinct No. 2 of Lamb County, Texas until 10:00 o'clock A. M. on March 31, 1959, being the regular terms of said court; at which time all bids will be opened and read aloud; said bids for purchase of the equipment described as follows:
 One (1) new diesel powered tandem drive, 125 H.P. Motor Grader equipped with following specifications: Fully enclosed cab, hot water heater, muffler, power steering, 14" one-piece standard curvature hydraulic shift

IF YOU'RE A BEAR AT BREAKFAST, TRY...



E & R THICK SLICED BACON
ROBNETT'S EGGS

2 LB. PKG. **98c**

U.S.D.A. GRADE 'A' LARGE **44c**
 DOZ.



Some people seem to get up on the wrong side of the bed every morning. Do you have the breakfast blues? Not when you get a whiff of sizzling thick-sliced bacon in the pan... and see the dairy fresh Robnett's caged eggs cooked just the way you like them! Don't neglect a fruit juice too, each morning... and you'll rise and shine the whole day through! A delicious, nourishing breakfast is the best cure for being a "bear" at breakfast, so see that your family gets one seven mornings a week! All ingredients at Piggly Wiggly are low priced and the best quality, too.

ATTEND THE LAMB CO. JR. LIVESTOCK SHOW MARCH 6 and 7

AUNT JEMIMA, BUTTERMILK, 36 OZ. BOX PANCAKE FLOUR 39c
 AUNT JEMIMA, SMALL BOX PANCAKE FLOUR 19c
 AUNT JEMIMA SMALL BOX BUCKWHEAT MIX 19c



Make the new "Westerner" BIG CAKE in little time. GET RECIPE IN EACH CARTON OF ROBNETT'S EGGS

MARGARINE GOLDEN MIST 1 LB. CARTON 12 1/2c
TOMATO JUICE LIBBY'S 46 OZ. CAN 25c
COFFEE FOLGERS 1 LB. CAN 69c

BISCUITS BALLARDS 3 CANS 29c
ROAST PORK FRESH BOSTON BUTTS, LB. 39c
FISH FISHERMEN 1 LB. PACKAGE 53c
FILLETS HADDOCK 1 LB. PACKAGE 49c
CHEESE CATFISH 6 OZ. PACKAGE 29c
SAUSAGE PINKNEYS PURE PORK 2 POUND PKG. 49c

SUN VALLEY, 8 OZ. BOTTLE LEMON JUICE 25c
 2 OZ. BOTTLE, VANILLA TASTIT EXTRACT 13c
 PAR PURE STRAWBERRY, 18 OZ. JAR PRESERVES 39c
 8 OZ. BOX POST TOASTIES 19c
 POST'S 8 1/2 OZ. BOX ALPHA-BITS 28c
 THREE-MINUTE, 18 OZ. BOX OATS 19c
 SNIDER'S, HOT, 12 OZ. CATSUP 19c
 WIN ALL, NO. 303 CAN APPLE SAUCE 2 for 29c
 ROSEDALE, NO. 303 CAN PEAS 2 for 27c
 CARNATION, 3 QUART SIZE INSTANT MIX 69c

PEPPER Schillings Black 2 oz. Can 42c
FLOUR Golden West 5 lb. Bag 39c
 IMPERIAL, 1 LB. CARTON POWDERED SUGAR 15c
 RAISIN BRAN, LARGE BOX SKINNER'S 25c
 BUD'S 24 OZ. WAFFLE SYRUP 45c
 QUIK, 1 LB. PACKAGE CHOCOLATE MIX 47c
 10 OZ. BOX BISQUICK 49c
 GERBER'S 3 CANS BABY FOOD 29c

PANANAS GOLDEN FRUIT LB. 12 1/2c
APPLES WASHINGTON WINESAPS LB. 15c

SEALED SWEET, 6 OZ. CAN, FROZEN ORANGE JUICE 15c
 LIBBY'S 9 OZ. FROZEN PACKAGE POTATOES 19c
 MORTON'S 8 OZ. FROZEN PACKAGE CHEESE CASSEROLE 19c
COFFEE CAKE SARA LEE EACH 45c

POTATOES LARGE BUNCH, EACH 10c
 FRESH LARGE BUNCH, EACH 7 1/2c
 CALIFORNIA, LARGE SIZE, EACH 10c
AVOCADOS 10c
TOILET PAPER DEODORANT 73c SIZE PLUS TAX 49c
 SCOT, 250 COUNT ROLL PAPER TOWELS 35c
 WINX, 50c SIZE, PLUS TAX MASCARA CREAM 39c
 \$1.00 SIZE SUPER ANIHIST TABLETS 89c

D & H SALT PLAIN OR IODIZED 26 OZ. CTN. 10c

VICK'S NOSE DROPS 39c



By Mrs. Evelyn Scott

Sudan Sidelights

Members of the Sudan Chapter Saturday at the City auditorium in Amarillo. The Ten Commandments of Good Citizenship will be the topic for the devotional when girls will present the Commandments

dressed in pastel formals. Narrators will be Miss Clara Frances Smiley, Anta Kay Whitmire and Kay Austin, who will hold the Lock and Keys to the Commandments. Girls to give the program are Earlene Parrott, Joan Hawkins, Rena Kay McCarty, Linda Smith, Alma Muller, Jeanne Seymore, Betsy Walden, Shirley Warren and Sherilyn Maxwell. Others going will be Billie Rhue

Sterr, Lavella Callaway, Ruby Wilkinson, Rita Wiseman, Sandra Haragan, Wyanette Howell, Carol Woods, Gail Masten, Mary Lee Beckett, Karen May. Sponsors to accompany the group are Mrs. Guy Walden, Mrs. Wayne Howell, Mrs. Billy Beard, and Mrs. Cleo Whitmire.

Selected as voting delegate for the chapter has been Clara Frances Smiley. Other activities during the day will be the election of area officers.

The group is to leave for Amarillo Friday afternoon and will spend the night at the Plainsman Motel there.

Billy Beard was among those named to the Deans Honor Roll for Agriculture students for the first term at Texas Tech.

Nickie Horn and Jane Cunningham were guests Tuesday evening in the home of Mr. and Mrs. Hubert Dykes.

Street marking for parallel parking on each side of the street in front of the post office is to be conducted soon by city employees under the direction of Frank White.

Plans were made for the marking of the streets at a recent meeting of the city commission when it was also decided to remark and rearrange parking areas near the city park.

According to Mayor Joe Rone, space for both parallel and angle parking is to be marked off with parallel parking against the park and a combination of angle and parallel parking in the center where only angle parking has been allowed. Angle parking is still to be on the west side of the street near the curb.

Mr. and Mrs. Joe Salem were in Amarillo Sunday morning where Mr. Salem spoke at a Methodist church there. Rev. R. L. Dunn, former pastor of the church here, was pastor of the church where Mr. Salem appeared on the morning program.

Mr. and Mrs. Hubert Dykes were in Farwell Sunday to visit his brother and family, the Cecil Dykes. While there they assisted the Dykes in moving merchandise of their Variety store to a new location.

Mrs. C. R. Smiley was in Levelland last week visiting relatives and also attending to business.

Rev. and Mrs. Ellis Todd were in Corpus Christi last week for a few days fishing.

Mrs. W. H. Lyle and her sister, Mrs. C. E. Dean of Lubbock, were business visitors in Waurika, Okla. last week.

The Jone Rones were in Lazbuddie Sunday to visit with the Fred



WAY BACK WHEN—Bryan insurance agent Joe Vincent is glad to show his collection of fire marks that were used way back when. The marks, cast of heavy iron, are symbols of yesteryear's fire protection services. (AP PHOTO)

Gallmans.

Mr. and Mrs. Lynn Shannon moved to Littlefield the first of the week to make their home.

Mrs. Frances Hall has been visiting with her daughter and family, the Orville Moores in San Antonio.

Guy Walden was here from Quannah to spend the weekend with Mrs. Walden and Betsy.

Mr. and Mrs. Raymond Bowman and Mr. and Mrs. C. M. Sparkman were in Clovis Friday night for dinner.

Mrs. Blanch Jones and Mrs. John Moore of Lubbock visited friends here last week. While here they visited in the John Tucker home.

Craig Miller, son of Mr. and Mrs. Jay Miller, was ill with the chicken pox this week.

The Epsilon Sigma Alpha Sorority held its monthly social Thursday evening in the home of Mr. and Mrs. Joe Burt Markham when Mr. and Mrs. Bud Provence were co-hosts for the Chow-mein supper enjoyed by the group.

Following the supper the group played party games. Those in at-

Hobby Shop Is Opened Here

Treva's Craft and Hobby Shop, a new business, is now open. Announcement of the new business was made by Mrs. Treva Quigley, owner.

The business, besides being new to Littlefield, is also new to the area. Mrs. Quigley says that she knows of no other business of this type in the surrounding area.

Featured in the business are craft and hobby supplies for children and adults. Mrs. Quigley says her shop will stock craft items especially for children's groups, so that such supplies will not have to be purchased out of town.

Location of the business is 213 Littlefield Drive, behind Jerry's Cafe. Open hours are from 9 a.m. to 1 p.m., and 2 p.m. to 5:30 p.m.

Morgan Home Scene of Club Meeting

County Health Nurse Moore of Levelland was guest speaker at the Northside Home Demonstration Club which met with Mrs. M. D. Morgan at her home north of Whitharral Thursday, February 26. Choosing for her subject, Cancer, Mrs. Moore discussed different phases, passed out pamphlets, and held a round table discussion.

Mrs. Ed Johnson presided at the meeting. Roll call was answered with individual subjects.

Date pudding with ice cream, coffee and cakes were served to Mrs. Moore and Mrs. Clifford Williams and members: Mesdames Johnson, J. E. Wade, Fred Newsum, Billy Williams, George Wade, Jr., Ed Blackwell, Ralph Wade, and the hostess.

County To Take Bids On Motor Grader

County commissioners Saturday authorized taking of bids on a new motor grader for precinct 2, Earth. Bids will be opened March 31 at 10 a.m.

ACID DELINT YOUR COTTONSEED

AT

LICHTE-SULLINS ACID DELINTING PLANT

Moisture tested, delinted, cleaned, treated, tested for acid, neutralize, and germination tests made before and after delinting for \$35.00 per ton. Fertilizing seed optional — latest, finest equipment—

ON SPADE HIGHWAY

PHONE 1094

Littlefield, Texas

So superbly crafted is the Cadillac for 1959 that on pavement or gravel . . . railroad crossing or detour there is never a sound to disturb your travel. This is the stillness of craftsmanship! For silence is efficiency . . . and elimination of stress and wear. And, it foretells thousands upon thousands of economical miles. Drive the new Cadillac soon and listen to the wonderful story told in silence!

Craftsmanship

Cadillac



VISIT YOUR LOCAL AUTHORIZED CADILLAC DEALER

JONES MOTOR CO. -- E. 8th & Levelland Highway

PHONE 625

LITTLEFIELD

ELECTRIC EYE LIGHT METER
for perfect movies in any light

lowest price ever

NEWEST
Keystone COMPLETE MOVIE OUT

\$129.95
ONLY \$20 DOWN

Just think — a complete home fit at this low, low price! The newest precision engineered the K-201 in on instant the Light Meter tells you lens and feet color movies. Fast 2.2 and color corrected. In heavy aluminum, two-tone tan finish.

SEE WHAT ELSE YOU GET

K-60 MOVIE PROJECTOR, less than 10 lbs., less than 12" high in self-contained luggage-type case. Magna-Scope lens fills 40" screen from 13 feet. 300-foot reel holds 24-minute show!

Staggs Drug

FRIDAY AND SATURDAY ONLY

Anthony's SPECIALS

C. R. ANTHONY CO.

LADIES' SEAMLESS NYLON HOSE

SIZES 8-11
400 NEEDLE

88¢

PAIR

MEN'S WASH 'N WEAR SLACKS

\$7.90 VALUE

\$5.90

2 FOR \$11.00

RUG SPECIALS

4'x6' COTTON \$4.99

30"x57" COTTON \$1.99

LADIES' HALF SLIPS

WHITE ONLY—COTTON SHADOW PANEL

\$1.00

LADIES' PANTIES

PASTELS & WHITE

3 FOR \$1.00

BOY'S COTTON SHORT SLEEVE SPORT SHIRTS

SIZES 2-6

\$1.00

LADIES' NEW SPRING COTTON DRESSES

\$5.90

2 FOR \$11.00

LADIES' CAN CAN

PASTELS & WHITE

FRIDAY AND SATURDAY

\$2.00

\$2.98 VALUE