

# THANKSGIVING DAY 1964

LET US GIVE THANKS FOR THE BOUNTY OF THIS GREAT LAND



## Stock-In' Festival Begins Friday

The Christmas Shopping Season gets its big sendoff this Friday and Saturday when Littlefield merchants present their seventh annual Christmas Stock-In' Festival.

The two-day sales event, complete with a visit by Santa Claus and this year offering \$1,000 in gift certificates, annually moves the Christmas shopping season into high gear.

Stores will shine out with their usual day-after-Thanksgiving look, a tie-in with downtown Christmas street decorations. Stores are trimmed for the Yule season and the Christmas street lights will be turned on for the first time Friday night.

Santa Claus will make his first appearance of the season Friday and Saturday at his temporary "Santa's house", located in the 400 block of Phelps Avenue. Santa will be on hand with lots of candy for the young-

sters all day both Friday and Saturday.

The Stock-In' Festival will offer Christmas shoppers of Lamb County and surrounding communities a fine array of gift items, with special prices on many items that are now included of the shoppers' priority gift lists.

Parking on Littlefield streets will be free Friday and Saturday for the event.

Sponsored by more than 50 Littlefield business houses, the Festival is co-ordinated by the retail council of the Chamber of Commerce.

In keeping with the retail council's recommendation that merchants remain open, a number of business houses will stay open until 9 Friday and Saturday night for the Stock-In' event.

An entry blank to become eligible for the \$1,000 in gift certificates is published in today's edition of The Lamb County Leader. You may cut it out and deposit

in a container to be located in front of the Littlefield Publishing Co. offices at 506 Phelps Ave., or you may come by the Leader-News office and pick up an entry blank.

Three drawings for the gift certificates will be held Friday and four on Saturday. All drawings will take place in front of Santa's House in the 400 block of Phelps. The Friday drawings are scheduled for 12:30 p.m., 2:30 p.m., 5:30, and 7 p.m., while the lucky names will be drawn Saturday at 10:30 a.m., 12:30 p.m., 3:30 p.m. and at 7 p.m. A minimum of \$100.00 in certificates will be given away at each drawing.

Winners need not be present, but if they are present when their names are drawn they will receive double the amount of the gift certificate. All gift certificates will be good through the following Saturday, Dec. 5, at 5:30 p.m.

Winners who are not pre-

sent at the drawings may claim their gift certificates at the Chamber of Commerce office, in city hall, before closing time next Monday, November 30.

Merchants participating in the big city wide promotion are: Abe's Shoe Store, C.R. Anthony's, Wright Drug, St. Clair's Department Store, First National Bank, Thornton's Cafeteria, McAnally Jewelry, Fair Department Store, Ben Franklin, Perry Bros. 5&10, Huckabay Cafe, Heydon Shoes, Franklin Dress Shop, Past Time Club 1 and 2, Mi Tierra Cafe, Ortiz Bros. Service Station, City Shoe Shop, Pioneer Super Market, Askew Texaco, Reeves Conoco, Littlefield Cleaners, Jack's Bakery, McCormick's Auto, Corner Cafe, E.C. Rodgers Furniture, Par's Record, Tommy's Electronics, Onsteads Furniture, Zoth Mobile Service, Mode-O-Day, Penney's, Sprouse-Reitz, Piggly Wiggly, Vogue Clea-

ners, Bawcom Mobile, Vista Drive Inn, Littlefield Bell Service, Sewell's Gulf Service, Dave's Humble, Littlefield Tire, Crescent Shamrock, Pratt's Jewelry, West Drug, A & B Office Supply, Sears & Roebuck, Norma's, Louise Dress Shop, Roden Drug, Ware's, Western Auto, Findley Jewelry, Palace Theatre, Hall's Hardware Supply, Stitches In Time, Bill's Boot Shop, Gift and Handicraft Shop, Jones Jewelry, Little's, Field's Men's Wear and Cleaners, Connell's Office Supply, Dave's Conoco, Harp's Shell, John Norrie Cosden, C & O Cleaners, Hill Rogers Furniture, Renfro Bros., Furr's, Nelson Hardware, Hart-Thaxton Hardware, Bennett Firestone.

The Early Bird Stock-In' Festival is the opening event of a many-phased schedule of Christmas activities. On Saturday, Dec. 5, Santa and his sleigh will (See STOCK-IN, Page 7)



We thank Thee, Lord, for Thy blessings upon this land. We ask Thy continued blessing upon our families, our friends, ourselves and our Nation.

# Lamb County Leader

24 PAGES

Serving Texas' Second Largest Agricultural Producing County 10c

VOLUME 30

LITTLEFIELD, LAMB COUNTY, TEXAS, THURSDAY, NOVEMBER 26, 1964

NUMBER 29



FFA SWEETHEART - Miss Sheryl Long of Friona, center, wears the crown after being crowned Littlefield District FFA Sweetheart at the annual banquet and awards program at Littlefield Junior High School Tuesday night. Pic-

tured with her are Miss Becky Camp, right, runner-up from Muleshoe; and Miss Connie Stowe, second runner-up, of Morton. Sheryl is the daughter of Mr. and Mrs. W.H. Long of Friona.

## Burglars Strike For Cash, Smokes

The Sunday night break-in of a Littlefield grocery store resulted in a huge haul of cigarettes, cash and various other items.

Some 351 cartons of cigarettes, along with \$200 in change, a radio, two new wrist watches, another watch with a date-changer, a supply of work clothes and

seven books of American Express money orders, were taken in the break-in reported at Evans Jim Dandy Food Store at 322 West Delano.

Entrance to the store was made through a back door. In addition to the stolen items, the burglars or burglars damaged one of the cash registers in the store.

In other thefts reported to police, Grady Tate reported a Sunday night break-in at his cabinet shop, 1319 East Ninth. Listed as stolen were an electric felt sander, valued at \$69; an electric rowder valued at \$60 and a repaired electric disc sander.

Weldon Findley reported the theft of an orange-colored boys bicycle from his residence at 620 West Second and Norman Emfinger listed a tire and wheel as being stolen from his pickup truck while it was parked at the intersection of Rowe and Ninth streets over the weekend.

Only one traffic accident was listed for the Saturday-through-Wednesday morning period. It occurred Tuesday at the intersection of College and Austin when a 1963 pick-up truck driven by Jessie A. Streeby, Route 2, collided with a 1962 county-owned vehicle driven by County Commissioner J.L. Yeager of Littlefield. Damage was estimated at \$900 to the Streeby pickup and \$190 to the county vehicle. There were no injuries.

## Friona Girl Crowned FFA Sweetheart

Miss Sheryl Long of Friona was crowned District FFA Sweetheart Tuesday night at the annual District Awards Banquet and Sweetheart Contest held at the Littlefield Junior High School. She is the daughter of Mr. and Mrs. W.H. Long of Friona. Runner-up was Miss Becky Camp, daughter of Mr. and Mrs. Bernis Camp of Muleshoe. Miss Connie Stowe, daughter of Mr. and Mrs. David Stowe of Morton was the second runner-up.

D.P. Lancaster of Muleshoe and Don Bonner of Clovis were awarded honorary chapter farmer degrees for their active interest and outstanding service to Vo-Ag teachers and FFA chapters. The district officers headed by the president, Stanley Black of Muleshoe, made the presentations. Approximately 350 persons attended the annual event.

Walker Nichols a representative of Pioneer Natural Gas Co. (See FRIONA, Page 7)



"MOM, CAN'T WE HAVE HAM FOR THANKSGIVING DINNER?" - This seems to be the thought of Scott and Danny Alford as they watch their brother Phil lend a helping hand with the hatchet. Sherry is excited about the

idea of a Thanksgiving holiday and doesn't really care if the table is adorned with ham or turkey. Pictured with the Alford children is their mother, Mrs. Doyle Alford. (Leader Staff Photo).

## Farm Census Underway

Compilation of the U.S. farm census is underway this week in Lamb County, with Marvin Earl of Sudan serving as crew leader.

Questionnaires of farm operators have gone out to all rural holders in Lamb County and operators are starting their annual interviews with farm and ranchers.

Recipients of the questionnaires through the mail, who are agricultural operators, are asked to develop information from their records which will be given to an enumerator who he or she makes their

personal visits to the farms. The U.S. farm census is taken each five years, in years ending in "4" or "9". Information gathered on the

## Area Bands Score Well In Contest

Six area school bands scored with three Superior and three Excellent ratings in the annual University Interscholastic League's regional band marching and playing contest, held Tuesday in Texas Tech Stadium at Lubbock.

The Littlefield High School Band, directed by Don Hayes, won a Division I (Superior) rating for the second consecutive year in Class AAA, joining Levelland and Brownfield as the only bands to receive the highest rating in that class.

Also scoring with Division I honors were Olton in Class AA and Springlake in Class A. Division II (Excellent) ratings were bestowed upon Sudan in Class A, Anton in Class B and the Littlefield Junior High School in Class CC.

Bands were graded according to this system: I, superior; II, excellent; III, good; and IV, in need of improvement.

A total of 43 bands, containing approximately 3,050 students, participated in the all-day judging contest. Judges were Pete Long of Ponca City, Okla., High School; Frank Pierson of Iowa State University; and Jim Jacobson of Texas Christian University.

census is highly confidential and will not be released by the enumerator or otherwise. Farm and ranch operators are required by law to complete the information forms. The data gathered is "vital in making decisions affecting many segments of the U.S. economy," according to statements from the U.S. Department of Commerce.

About three weeks will be required to complete the enumeration. (See CENSUS, Page 7)

## Weather

Clear to partly cloudy. Turning cooler.

## Band Boosters Start Christmas Tree Sale

The second annual Christmas Tree Sale, sponsored by the Littlefield Band Boosters, will begin Dec. 1 and continue through Dec. 21. Booster officials today announced. The trees will be displayed

and sold on the lot across the street from the Security State Bank on Phelps Avenue in downtown Littlefield.

A ticket sales campaign for the trees will be conducted, starting Friday, with tickets being worth \$1 on the purchase of any tree at the Band Booster lot. The tickets will be on sale during the Stock-In' Festival this Friday and Saturday at the Security State Bank, Anthony's, Ware's, Penney's, St. Clair's and at the First National Bank.

All proceeds from the Christmas tree sales project will be used for the overall band program of the Littlefield schools.

## Sudan Man Charged In Gun Death

A 52-year-old Sudan man, Roosevelt Sloan, is free under \$2,000 bond after being charged with murder in the Sunday shooting death of Elret McLaughlin, 31, also of Sudan. The sheriff's department said the shooting apparently resulted from an argument between the two men. McLaughlin was shot twice. Details of the incident remain under investigation.

In other activity, the sheriff's office reported the apprehension of two additional persons wanted in a shoplifting spree in local business houses back in July. Returned to the Lamb County jail on felony theft charges were Maris Jewell Inglehart, 24, and Alberto Degrate, 26, both of Waco. Another person wanted in the shoplifting is in jail in Denton and a fourth person is free under \$2,000 bond.

Other arrests by county authorities since Saturday include Herman Lee White, 19, of Asan, Ark., theft under \$50; Pedro Guzman, burglary; and a 13-year-old Amberst youth, released by the county judge after being charged with theft.

"A sure sign of old age is when you feel your corns more than your oats."



## Santa's Back!

Santa Claus will be in Littlefield Friday and Saturday, with lots of candy for the youngsters and a reminder for Mom and Dad that there are only more Shopping Days until Christmas, and that the Stock-In' Festival is a fine time to take advantage of the many Yule gifts offered by Littlefield merchants.

Santa will be in his special sleigh on the west side of the street in the 400 block of Phelps Avenue, all day Friday and Saturday.



AN "EXCELLENT" JOB - Littlefield's Junior High Band, directed by Doug Hillock, is shown as it completed its marching performance at the Regional University Interscholastic League Band Contest in Texas Tech Stadium Tuesday morning. The band earned a Division II (Excellent) rating in Class CC. The

"big brothers and sisters", - the Littlefield High School Band, directed by Don Hayes, scored with a Division I (Superior) rating in Class AAA for the second straight year. A total of 43 bands, with more than 3,000 students, competed in the contest. (Leader Staff Photo).

# WATCH FOR VALUABLE COUPON

IN TODAY'S NEWSPAPER

\$1,000 IN PRIZES

\$1,000 IN PRIZES



**LITTLEFIELD'S NEWCOMERS** - Rev. and Mrs. John Hutson moved here from Wichita, Kan. several weeks ago. They had lived in Wichita for a number of years. Rev. Hutson is the minister of the Assembly of God Church. Mrs. Hutson is also a licensed preacher. The family can often be found gathered around the piano enjoying a song fest. The children all play the piano as well as string instruments. The children are, left to right, John, Martha and James.

## Rev. Hutson and Family Move To Littlefield From Kansas

Littlefield's newest minister is John M. Hutson, pastor of the Assembly of God Church. Rev. Hutson and his children moved here from Wichita, Kan. about three weeks ago and Mrs. Hutson came about a week later. Rev. Hutson began his twenty-fourth year of preaching with his first sermon here. He is a graduate of Southwestern As-

semblies of God College, Waxahachie, which is one of their nine colleges in the United States.

The Hutson's three children are John E., age 16; Martha, 14; and James, 12. The entire family enjoys music. The children all play the piano. Mrs. Hutson, the guitar; and John the violin. Besides playing the in-

struments the family enjoys song fests. They sing on various occasions as a quintet, quartet or trio.

Mrs. Hutson is a licensed minister also. She helps her husband with church work and especially enjoys working with children's groups. Martha loves to sew and cook. She makes nearly all her own clothes. The boys can usually be found doing something to earn money. John had a paper route several years in Wichita and his brother was a substitute carrier for other boys during their vacations. James enjoys leathercraft and is taking shop in school. Mrs. Hutson also works with leather and likes various types of art.

Rev. Hutson says he enjoys hunting and fishing but doesn't get to go very often. Completing the family is Molly Bee, a Labrador retriever, who has been with the Hutsons about a year.

The Hutsons say they like a smaller town such as Littlefield and think they will enjoy living here very much.

### CITY BIT

Mr. and Mrs. Forbes Tatum and girls will be spending the Thanksgiving holidays with Mrs. Tatum's sister and family, Mr. and Mrs. Strauss Baker of Hobbs, N.M. Their mother, Mrs. Mae Vandiver of Seminole, Okla. will also be a guest.

# News of Women

LOIS VRUBEL.....SOCIETY EDITOR

## Presbyterian Layman To Tell of Holy Land Trip

Layman's Sunday will be observed at the First Presbyterian Church, Sunday, November 29, by hearing a guest layman, R.T. Kirkpatrick of Lewisville, Tex. relate his experiences in seeing the Holy Land and the Vatican this past summer. Mr. and Mrs. Kirkpatrick were among those making the trip, under the sponsorship of Murray Cox, Radio station WFAA Farm Director, Fort Worth. A graduate of Oklahoma A&M, Mr. Kirkpatrick has spent the majority of his life farming and ranching in Denton County. Several years ago he was awarded the Star Farmer of the Year award by Texas agriculture. He was a parishioner of the Rev. John Hill, pastor of the local church, while he was pastor of the church at Lewisville. Mr. Hill invites the public hear this outstanding layman Sunday morning.



MR., MRS. R.T. KIRKPATRICK

## Gift Coffee Honors Browns

WHITHARRAL - Mr. and Mrs. Roscoe Brown were feted with a gift coffee at their home east of Whitharral Thursday morning. Mrs. Brown is confined to a wheel chair following a fall several months ago.

Hostesses for the courtesy were Mrs. John Waters, Mrs. Henry Dobson, Mrs. W.H. Kilgore and Mrs. Vick Matthews. Music was furnished by Mrs. Matthews, Nutbread, coffee and cookies were served.

Others present were Mesdames Fred Newsom, Henry Jones, Lena Davis, Jack Bryant, D.C. Theford, Jack Hisaw, J.D. Waters, J.M. Milton, and the honorees.

## Ivan Clawsons Honored With Housewarming

BULA --- Mr. and Mrs. Ivan Clawson and children, were honored with a housewarming Sunday evening after church services.

Acting as hostess for the occasion were: Mrs. George Bahlman, Mrs. Jimmy Cannon, Mrs. Jimmy Drake, Mrs. Paul Young, Mrs. Buck Medlin, Mrs. John Crockett, Mrs. Bradley Robertson, Mrs. Ronnie Fisher and Mrs. Eugene Bryan.

The Clawsons received many pretty and useful gifts for their new home. The evening was spent in visiting and viewing the home.

Refreshments of cookies, open-face sandwiches, punch and coffee were served by the

hostesses to approximately 75 guests.

The Clawsons have recently moved into their new four bedroom home five miles southeast of Bula.

## Valley View Club has Annual Dinner

WHITHARRAL --- The annual Thanksgiving dinner of the Valley View Club was held Thursday at the Crescent Hotel Restaurant at Littlefield followed by a brief business meeting.

A Christmas party was planned and will be held in the home of Mrs. Hayes Denney at 7 p.m. Tuesday, December 15. Secret pals will be revealed and gifts will be exchanged.

One new member was added to the club roster, Mrs. Raymond Denney, a former member. Others present included Mrs. Vernon Cox and Mrs. Charles Osborne of Lovelland, Mrs. J.C. Hodges of Anton, Mrs. A.B. Roberts and Mrs. Jimmy Starnes of Littlefield, Mrs. Tom Malone of Lubbock, Mrs. Wade Strother of Morton, Mrs. Ray Denney, Mrs. Coy Grant, Mrs. Pervadus Wade, Mrs. Johnnie Miller, Mrs. David Vaughn, Mrs. Buddy Miller, Mrs. Hayes Denney and Mrs. Robert Strickland.

## Dorcas Class Meets in J.M. Mison Home Saturday

WHITHARRAL --- The J.M. Mison home north of Whitharral was the scene for the November business meeting and social for the Dorcas Sunday School Class Saturday evening. Assisting Mrs. Mison in the hospitalities was Mrs. Henry Jones.

The meeting opened with prayer by Mrs. Jack Hisaw. Mrs. John Waters presided for the business. The Christmas party was planned with the date and place to be named later. A Christmas box was planned for a needy family. Mrs. Jones read Psalm 46 for

a devotional and Edna King's "A Prayer for Thanksgiving" followed with each person expressing reasons for Thanksgiving.

A refreshment plan served to Mrs. Mison, Mrs. McDaniel, W.H. Kilgore, Matthews, J.D. Waters, Howard, Elva Crank, Jones, Jones and Mison.

## Mrs. Robison Gives HD Club Program

ANTON --- The Senior Demonstration Club met Tuesday in the Legion Hall. Meeting was opened with THAD Prayer.

The club planned Christmas party that will Dec. 1 at 7 p.m. in the Legion Hall. Mrs. Jewel Robison, County Home Demonstration Agent, gave the program "Family Planning for Management."

Refreshments were served five members and two guests. Mrs. Robison and Mrs. Key, Lovelland.

## Agent Gives Program at Whitharral HD Club Meet

WHITHARRAL --- Meeting with the Whitharral Home Demonstration Club for the first time since her recent accident and illness, Mrs. Jewel Robison presented the program for the day on "Personal Money Management" at the home of Mrs. Russell Cotton west of Whitharral.

Mrs. John Waters opened the meeting with prayer. Roll call was answered with "the most

Mrs. John Waters opened the meeting with prayer. Roll call was answered with "the most ridiculous purchase I ever made." A reading was given by Mrs. Hub Spraberry for the recreation. The annual Christmas party was planned for 10 a.m., December 8 at the Lions Club. A turkey dinner will be served at noon. Mrs. Waters and Mrs. D.C.

Theford are on the decorating committee.

Mrs. Theford gave the report of the recent meeting of the council in Anton. Also a report was made of the some 300 packages or containers of frozen or canned foods which have been presented by members throughout the county to their agent, Mrs. Jewel Robison.

Homemade crafts were displayed by several members. Mrs. Rankin Howard and Mrs. Dennis Martin were enrolled as members. Others present were Meses, Waters, Spraberry, Theford, Ella Hewitt, B.L. Hicks, Sr., L.C. Lewis, J.D. Waters, Robert Strickland, E.E. Pair, H.J. Dobson, V.O. Jennings, W.H. Kilgore, and Vick Matthews.

**BUY Early for Christmas!**  
**UN LITTLEFIELD**

**Friday & Saturday SPECIALS**

PETTICOAT & PANTY SET BOXED 1.99	LADIES QUILTED ROBES 6.75 Childrens Robes 3.99
-------------------------------------	---

DOILS & STUFFED TOYS 10% OFF

FOAM FILLED BED PILLOWS 88¢

**SPROUSE - REITZ** VARIETY STORE

424 Phelps Warren Coplon - Manager  
 Store Hours 9-6

# THANKSGIVING DAY

## A DAY TO COUNT OUR BLESSING



WE JOIN WITH YOU ON THANKSGIVING DAY IN REMEMBERING THE MANY BLESSINGS THAT ARE OURS DAILY.....FOR A FREE COUNTRY IN WHICH WE LIVE AND THE FOOD COMMUNITY IN WHICH WE SERVE

WE COUNT OUR MOST PRIZED POSSESSION THE MUTUAL FRIENDSHIP WHICH WE SHARE WITH OUR MANY CUSTOMERS.

BEST WISHES FOR A PLENTIFUL HOLIDAY FROM THE STAFF AND MANAGEMENT.

# PIONEER SUPER MARKET

REGISTER FOR \$1000 IN PRIZES FRIDAY & SATURDAY

We Will Be Closed Thanksgiving Day

**Santa's Headquarters Friday And Saturday**

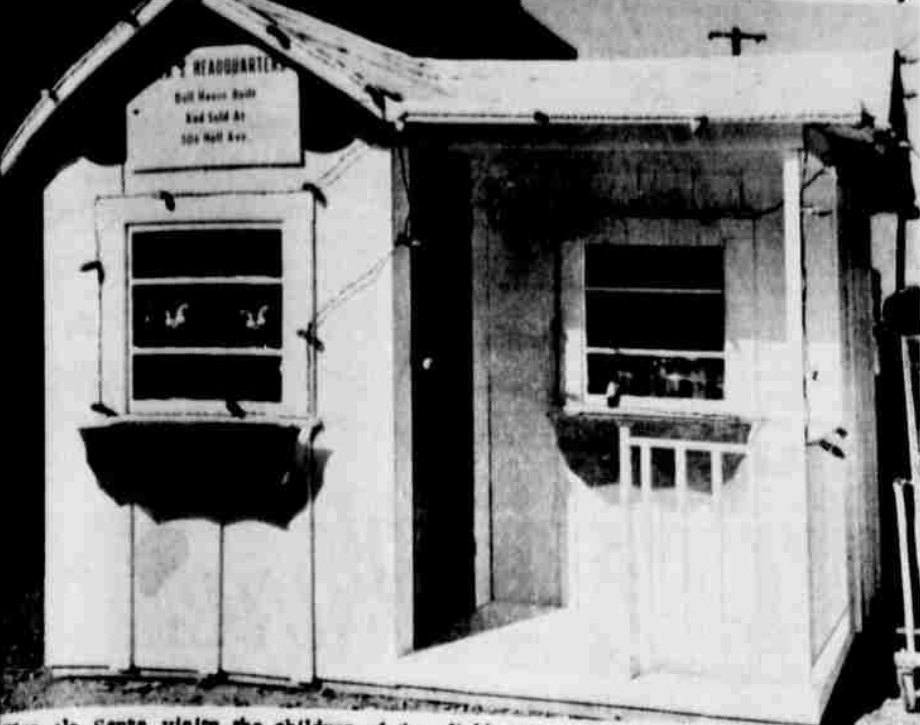

When ole Santa visits the children of the South Plains Friday and Saturday, you'll find him at home in his temporary headquarters, the 400 block on Phelps Avenue in Littlefield. Santa will welcome his little friends personally to visit him in his white with red trimmed doll house. Amos Ward headed the committee to arrange for Santa's headquarters.

**Miss Sowder, Allen Jones Crowned King and Queen**

The Bula School Fall Festival was held last Thursday with activities beginning at 6 p.m. Various types of booths were sponsored by individual classes. The food booth was taken care of by members of the PTA. The local PTA sponsored the festival.

The Coronation was held at 9:30 p.m. in the school auditorium with Sammy Nichols acting as emcee. A King and Queen were chosen by individual votes. Candidates were: first grade, Cindy Drake and Rickey Fred; second grade, Lela Risinger and Terry Williams; third grade, Kathy Snitker and Craig McDaniels; fourth grade, Quinn Pollard and Douglas Crockett; fifth grade, Terry Claunch and Larry Clawson; sixth grade, Jolene Reid and Mitch Autry; seventh grade,

Judy Snitker and Gary Kessler; eighth grade, Dorothy Spence and Rodney Claunch.

High school candidates were: Freshman, Allen Jones and Joyce Sowder; sophomore, Marilyn McCall and Randal Robertson; junior, Jo Linda Robertson and Mike Capeheart; senior, Sandra Stroud and Clovis Hobgood.

The freshman candidates, Joyce Sowder and Allen Jones receiving the most votes were crowned by Sammy Nichols as the Festival King and Queen.

**Parkview WMU has Mission Study**

The WMU of Parkview Baptist Church met last Tuesday at the church for all day mission study. Mrs. Ralph Tillery, WMU president, was in charge of the meeting.

The singing of "Work For the Night is Coming" opened the meeting. Mrs. C.M. Tidwell gave the Call to Prayer and Mrs. O.B. Scott led in prayer for the missionaries. The devotional was given by Mrs. C.J. Coffman.

Mrs. Carl Leavelle and Mrs. Tillery taught a portion of the mission book, "Frontiers of Advance", previous to the luncheon. The final two chapters were taught during the afternoon

by Mrs. Milton Vaughn and Lois McBride. Mrs. W.W. Fry gave the closing prayer.

Attending the meeting were: Mmes. C.J. Coffman, Carl Leavelle, Ralph Tillery, Milton Vaughn, N.C. Horn, Lois McBride, C.M. Tidwell, O.B. Scott, Leo Burton, W.W. Fry, Russell Durham, Stanley Scott, Bill Scott, Donnie Howell, Art Foley and John Tubbs.

Holy Cross College coach Dr. Eddie Anderson, who is retiring at the end of this season, has compiled a 38-year coaching record of 196 wins, 123 losses and 15 ties. He graduated from Notre Dame in 1922.

Even under Communist rule, restaurants in Peking have extravagant floral names -- "Unbounded Virtue and Happiness," for example, and "Accumulated Virtue."

**HOME BAKED FRUIT CAKES**  
White or Dark  
ON SALE AT  
Renfro Bros.  
Foust Food  
Merlin Food  
Mrs. M. B. Welborn

**Cultural Arts Discussed by Panel at PTA Meeting Tuesday**

The Primary - Elementary PTA met Tuesday in the Junior Auditorium. The program presented by a panel consisted of Jay Bridwell, Edwin Mrs. Al Chambers, and Don Chihak. Their topic "Together We Help A Child Cultivating An Appreciation of the Cultural Arts."

The invocation was given by Billy Tom Gram. Mrs. Farmer gave a brief account of the State Convention she attended in Dallas Nov. 11-13. Attendance awards went to Loda Hardin, Primary;

Miss Clara Florence, Elementary I; and Mrs. LaVerne McCown, Elementary II.

Mr. Hall made a few remarks concerning the need for cultural arts; then he directed questions to the other panel members.

Mrs. Chihak, who has just returned from England where her husband was stationed in the armed services, said the home life in England was not centered as much around the children as here, but the English did stress the arts, especially operas.

Mrs. Chambers said she believes a child should be intro-

duced to music early in life and that if an explanation of the story of the music was given to the child, there would be better understanding and appreciation of music.

Mr. Bridwell said not to give a child a box of crayons and a color-by-number-picture to color where he would be confined to the exact outline of the picture, but let the child draw his own picture as an expression of himself. They all agreed that in the end it was the parent who makes the choice of what kind of art and music the child will see or hear; therefore, the parents, should become more interested in the finer aspects of art and music in order to help the child have a better appreciation for the cultural arts.

Coffee and cookies were served to the group after the meeting.

The commercial vitamin market began in 1927 with the introduction of vitamin D by an Evansville, Ind., firm.

and between them was conceived murder

**GINA LODOBRIGIDA SENN CONNERY RALPH RICHARDSON**

**WOMEN STRIP**

EASTMANCOLOR  
Presented by  
UNITED ARTISTS

**Special Matinee**  
THURSDAY 2 P.M.  
ALSO FRIDAY  
**PALACE**

**Party Honors Cynda Blake**

CYnda Blake, daughter of Mr. and Mrs. Terry Blake, observed her fifth birthday with a party at the home of her parents Sunday afternoon from 2:30 until 4 p.m.

Games were enjoyed by the group while Mrs. Blake was busy making pictures of Cindy and her little friends. Favors, ballerinas and balloons were

**Joint Banquet Well Attended**

The joint ladies night banquet for the Optimist and Rotary clubs, held Tuesday, was well attended with 21 Optimists and 13 Rotarians, along with wives or dates, in attendance.

Musical entertainment by "The Continentals" served as the program feature, with the Optimists serving as host club.

**Salad Supper Held by Women Of Woodcraft**

A salad supper was held Thursday night by Women of Woodcraft at the Oddfellow Hall. Following the meal, members and guests visited and played 42.

Guests present were Mrs. Bob Killion, Mrs. Joe Foltyn, Mrs. Otis Baker and Lee Burnett. Members attending were Mmes. Doyle Dean, Lucille Wright, Merle Beard, Ray McKinney, Ed McCantles, Elvin Carter, Marion Williams, Oran Sims, W.D. Chapman, Frances Allen, Frank Robinson, and Willy Steward.

The annual Christmas party will be December 17 for the family. There will be an exchange of gifts and program.

**Training your bird dog make the job easier by using an old sock with quail feathers. Give the pup a sniff of the sock so he'll know what you're looking for, then drag the sock along the ground to simulate actual bird movements. He'll soon learn to follow bird scent and point when he comes to the hidden sock.**

**DOUBLE FEATURE**

**THE PINK PANTHER**  
TECHNICOLOR TECHNICOLOR

**PLUS**

**THAT 'BYE-BYE' GALI** **COLOR**  
**ANN-MARGRET**

**'POCKETFUL OF MIRACLES'**

**X I T FRI. -SAT. -SUN.**  
**DRIVE-IN THEATRE NOV. 27-28-29**  
LITTLEFIELD, TEXAS

**LAMB COUNTY LEADER**

Published every Thursday morning by the Littlefield Publishing Co., 506 Phelps Ave., Littlefield, Texas. Entered as second class matter at the post office, Littlefield, Texas, under the Acts of March 3, 1909.

Littlefield Publishing Company  
Publishers  
Kucifer... General Mgr.  
McShan... Adv. Manager  
West... Managing Editor

Subscription rates: One year Lamb County and adjoining counties, \$5.10; elsewhere in Texas \$7.10.

**WORDS that COMFORT**

He brings them into their desired haven.  
PSALM 107:30

There is tranquility in our surroundings that helps bring peace of mind to the bereaved.

**Hammons Funeral Home**

**Good news for patient people.**  
**The '65 Buicks are in production again.**  
**And lots of new Buicks are on their way to us.**  
**Help us send your favorite on its way to you.**  
**Come in and order the Buick you want.**



1965 WILDCAT 2-DR. SPORT COUPE

And you'll soon be driving the car you waited for.

SEE YOUR LOCAL AUTHORIZED BUICK DEALER. AUTHORIZED BUICK DEALER IN THIS AREA:

**RAY KEELING BUICK CO. 800 E. 4th St. LITTLEFIELD, TEXAS**

**BUY EARLY IN LITTLEFIELD'S STOCKIN' FESTIVAL**

**\$35 CHRISTMAS GIFT CERTIFICATE AT BRITAIN'S**

We know you will enjoy shopping at BRITAIN'S this year.

Here you will find complete arrays of choice gift items for everyone on your gift list.

Featuring quality merchandise with the quality names you know.

**FOR THE LADY ON YOUR LIST**

- SCHIAPARELLI GIFT SETS
- MARIE EARLE FINEST MAKEUP SETS
- MARY CHESS GIFT SETS
- CLUTCH PURSES BY DOPP
- BILLFOLDS BY DOPP
- LA CROSS MANICURE SETS
- ELECTRIC RAZORS
- PARKER PENS FOR LADIES
- MISS SAYLOR'S FINE CANDY
- TRAVEL CLOCKS
- TINKERBELL FOR YOUNG LADIES
- FINE HAIRBRUSHES
- JACQUELINE COCHRAN
- NINA RICCI PARFUMS

**FOR THE MAN ON YOUR LIST**

- BLACK AND WHITE KNIGHT SETS
- SCHIAPARELLI SNUFF SETS
- INTERNATIONAL CLUB
- HIS NEW FRAGRANCES
- DOPP KITS
- DOPP BILLFOLDS
- PARKER PEN SETS
- LA CROSS MANICURE SETS
- FINE HAIRBRUSHES
- HAT BRUSHES
- ELECTRIC RAZORS
- EASTMAN KODAK CAMERAS
- PIPE RACKS & HUMIDIFIERS
- CIGARETTE LIGHTERS

**REGISTER FOR FREE \$35 GIFT CERTIFICATE TO BE GIVEN AWAY DECEMBER 21st**

**BRITAIN'S PHARMACY**

**Services Held Tuesday for**

**Mrs. James Hill**

Funeral services for Mrs. James Hill, 48, Anton resident since 1959, were held at 2 p.m. Tuesday in the W.W. Rix Chapel of Lubbock. The Rev. Dick Morgan, Plainview, and the Rev. William A. Reeves, pastor of the Bethel Baptist Church of Anton, officiated.

Burial was in City of Lubbock Cemetery under the direction of Rix Funeral Home.

Mrs. Hill died at 4:30 p.m. Sunday in Porter Clinic-Hospital. She moved to Lubbock County in 1945 from Celeste, Tex.

Survivors include the husband; six sons, William T. of Smyer, Jerry, Lubbock, Raymond E., Wolford, James E., Jackie S., and Dennis J., all of Anton; three daughters, Mrs. Sharon Davis, Lubbock, Judy Hill and Lana Sue Hill, both of Anton; two brothers, W.B. Lanier and Ray T. Lanier, both of Celeste; four sisters, Mrs. Lorraine Gregory, Dallas, Mrs. Bonnie Borgan, Brownson, Ill., Ella Davis and Stella Davis, both of Mesquite; and 11 grandchildren.

**Mother of Amherst Resident Dies**

Funeral services were conducted for Mrs. W.B. Pollard, 71, of Bowie at the Owens Brumley Funeral Chapel there last Sunday at 1 p.m. Burial was at Elmore City, Okla. She died at 4:30 p.m. Friday after a prolonged illness.

Mrs. Pollard was the mother of Mrs. Raymond Quick, wife of the pastor of the Amherst First Baptist Church. Mrs. Quick had spent some time in Bowie and was there at the time of her mother's death.

Other survivors are her husband and daughters, Mrs. Zelma Prater, Miss Ollie Cooper and Mrs. Ella Harris.

**Basden Services Held Tuesday**

Funeral services for Oliver Porter Basden of Mertzon, Tex., father of Johnny Basden of Littlefield, were held at 4 p.m. Tuesday in Hammons Funeral Chapel. The Rev. Jack Ellzey, pastor of First Methodist Church, officiated. Mr. Basden died Sunday at Mertzon. Burial was in Littlefield Cemetery.

A complete list of survivors was not available at press time.

**SPADE NEWS by Sandra Moorhead**

**Group Attends District FFA Banquet Tuesday**

A group of FFA boys, their sponsors and wife, Mr. and Mrs. Gail Christian, the sweetheart and plowgirl, Vanessa Mouser and Vicki Ramage, Mr. and Mrs. Loy Mouser and Mrs. John Vrabel attended the District FFA Awards banquet and Sweetheart contest in Littlefield Tuesday night. Ag boys attending were Arthur Chapa, Danny, Ronnie and Bobby Jones, J.W. Bailey, David Whitfield, Robert Myers, Gary and Bob Smith, David Duffer, Billy Anderson, Bill and Bob Adams, Steve Byers, Larry Vrabel, Jackie McCarty and Ronnie Wallace.

Mr. and Mrs. David Davis and Gale of Shallowford and Mr. and Mrs. Robert Offield and family visited Mr. and Mrs. Terrill Moorhead and Lynn Thursday night. The Davises spent the night.

The high school students attended a Shakespearean play entitled "Julius Caesar" Thursday night at Wayland College.

Lynn Moorhead was recently honored on his first birthday with a supper, given by his parents. Mr. and Mrs. Terrill Moorhead. Attending were his grandparents, Mr. and Mrs. Floyd Moorhead and Mr. and Mrs. Alfred Sladek. Also Joe and Sue Moorhead and Jack Moorhead. An Indian motif was used on the cake which was topped with one candle.

Mr. and Mrs. Chock Carpenter and Charla of Rocky Ford and Mrs. Ellen Will of Littlefield were supper guests of Mr. and Mrs. John Vrabel and family Saturday night.

Mr. and Mrs. W.B. Jones flew to Temple Saturday for their grandchildren, Billy and Glenda Jones of McGregor. Their other granddaughter, Kathy underwent a tonsillectomy Monday. Their father, W.B. Jones, is to come for them this weekend.

Mr. and Mrs. Terrill Moorhead visited Mr. and Mrs. Robert Offield and family last Wednesday night.

Both Spade teams were victorious. The girls score was 32-22 and the boys came out on top with a score of 62-57. Jerry Burrows is the local coach.

Mr. and Mrs. Jap Anderson and Jimmy of Spade and Mrs. Garland Cooper and Ray of Anton, visited with Mrs. Ada Reed of Idalou. Also visiting were Mr. and Mrs. Gene Huddleston and family of Anton.

Mr. and Mrs. A.F. Sladek, Mrs. R.D. Loika of San Angelo, Miss Cornelia Cuba, of Washington D.C., Mr. and Mrs. H.D. Crawford, of Lubbock, were supper guests of Mr. and Mrs.

Martin Cuba of Levelland recently. Also, Mr. and Mrs. Bob Neal and daughter were present. Mrs. Neal is the Cuba's daughter.

The Spade Cub Scouts met Monday afternoon. They practiced the flag ceremony for the pack meeting. They answered roll call with an a b c quiz and sang songs. For handicraft they made turkey costumes for their Turkey skit on Monday night.

Mrs. Tommie Poteet served refreshments of turkey-shaped sugar cookies and koolaid to the ten scouts attending: Boyd and Brian Moore, Kenny and Tommy Ramage, David and Randy Gray, Danny Baker, Ronald Nix, Chris Wallace, Jimmy McCurry, Mrs. McCurry and Mrs. Ramage assisted the den mother, Mrs. Dwane Gray.

Mr. and Mrs. E.H. Gray have been spending a few days with his parents, Mr. and Mrs. S.P. Gray of Winters.

Mrs. A.F. Sladek, Mrs. R.D. Loika, Miss Cornelia Cuba and Mrs. Terrill Moorhead and Lynn were all day guests Monday of Mr. and Mrs. Wilson Lewis Jr. and family of Earth.

Mr. and Mrs. A.F. Sladek attended a scout program in Earth Tuesday night. Their grandsons, Michael, and Samuel Lewis were in the program. The fourth grade 4-H girls met Tuesday afternoon after school, in the home of the adult leader, Mrs. Aubrey Mast. The girls made butter cookies. Girls were: Cindy Thompson, Nichols, Karyn Vrabel, Poteet and Ramona Mast.

Mr. and Mrs. A.F. Sladek attended a scout program in Earth Tuesday night. Their grandsons, Michael, and Samuel Lewis were in the program. The fourth grade 4-H girls met Tuesday afternoon after school, in the home of the adult leader, Mrs. Aubrey Mast. The girls made butter cookies. Girls were: Cindy Thompson, Nichols, Karyn Vrabel, Poteet and Ramona Mast.

Spade School will be dismissed Wednesday until Monday for Thanksgiving holidays.

Mr. and Mrs. Bailey's granddaughters of Amarillo, are spending a few days with them. They are Cheryl and Beth Lang.

Mr. and Mrs. Bob Wilson of Littlefield visited with Mr. and Mrs. A.F. Sladek Monday night. John Perkins, brother of Mrs. Robert Offield, will be spending the Thanksgiving weekend with the Offields. John is attending Lubbock Christian College.

FREE ESTIMATES  
**BODY REPAIR**  
ALL MAKES  
**JONES MOTOR**



**Select your new General Electric Filter-Flo Washer here**

**YOUR GE APPLIANCE BOUGHT FROM BILL SMITH ELECTRIC GETS FULL WARRANTY QUALIFIED SERVICE WHEN YOU CALL**

This New General Electric Filter-Flo® Washer is a real **BUDGET BEAUTY**

**Twin it! with a GENERAL ELECTRIC DRYER**

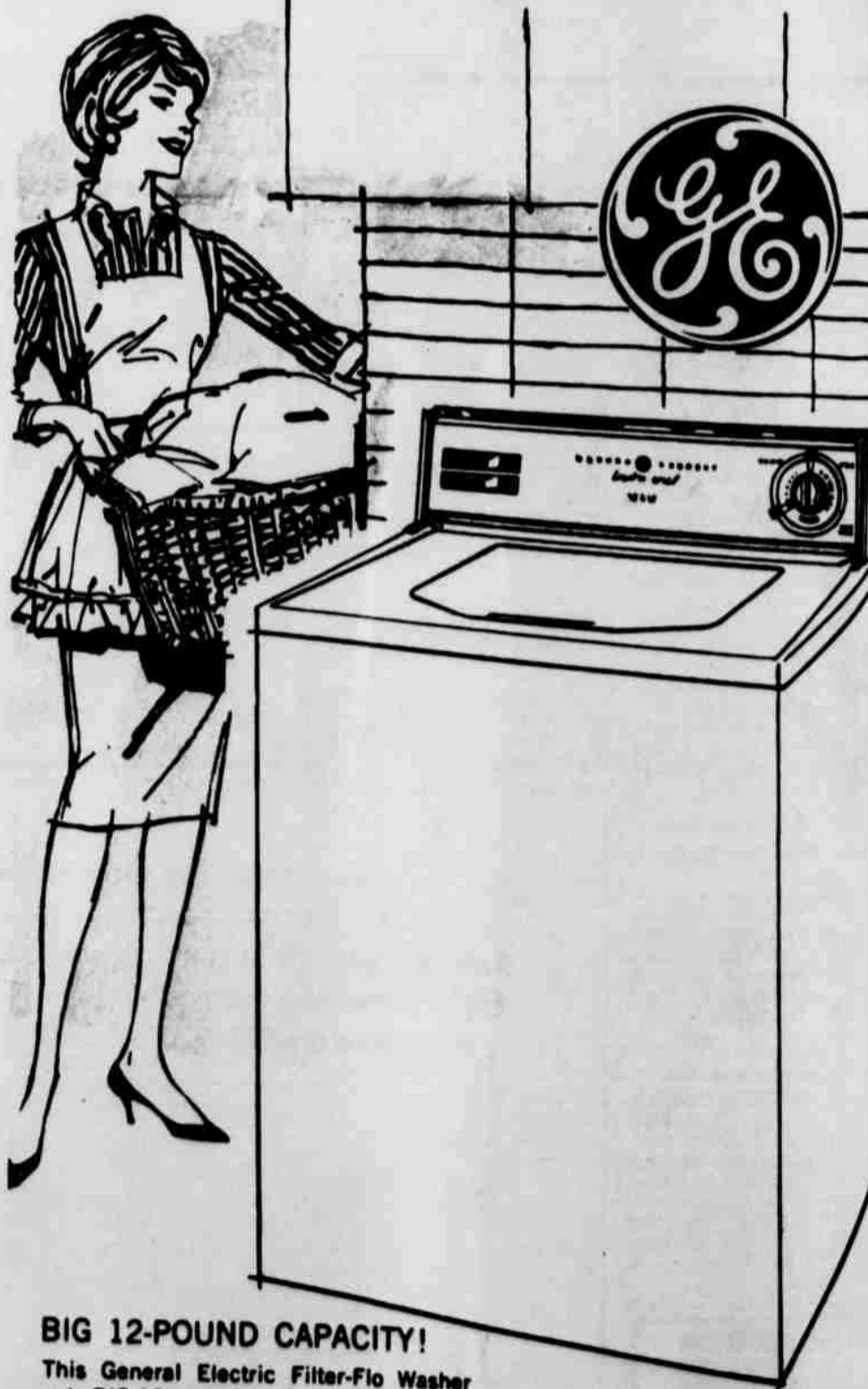
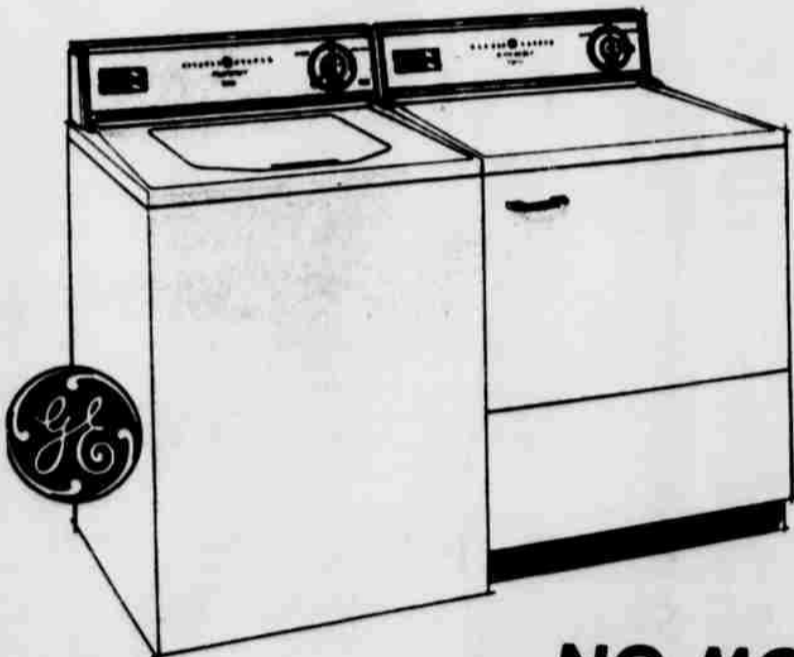

**NO MONEY DOWN**

*Clothes come out Sunshine Fresh!*

Big 12-pound clothes capacity... high speed drying system... 4-heat selection and variable time control. These and many other features... fluff cycle, 4-way venting and safety start switch. All in this versatile GE dryer at an economy price



**BIG 12-POUND CAPACITY!**  
This General Electric Filter-Flo Washer gets BIG 12-pounds truly clean. Outstanding performance and dependability, at a budget price!

**PLUS:** ■ Filter-Flo Washing System ■ Water Saver Load Selection ■ Two Wash Cycles ■ Two Wash Temperatures ■ Spray Rinse ■ Turbo-Type Pump ■ Unbalance Load Control ■ Safety Lid Switch

**189<sup>95</sup>** WITH TRADE

**BILL SMITH ELECTRIC**

"We Service Only What We Sell"

913 S. WESTSIDE

PHONE 385-4922

**SANTA SAYS: 'GIVE THEM COMFORT!'**

*Gift Slippers*

FUR TRIMMED  
**HOUSE SHOES**

FOR LADIES & CHILDREN  
WHITE OR COLORS  
ALL SIZES

**2 PAIRS \$5**

**TV SLIPPER SOX**  
LADIES - MEN'S - CHILDREN'S  
**1.69 & 1.99**

MEN'S FLEECE LINED  
**HOUSE SHOES**  
**\$2.99**  
TO  
**3.99**

FREE GIFT WRAPPING

Over 4,000 Pairs of Shoes On Display At  
**ABE'S SELF SERVICE SHOE STORE**  
317 Phelps Littlefield

# THE WILD WEST

## 9 Ex-Champs Renew Dreams

By BERT C. WEST

Former state schoolboy champions remain in the hunt for 1964 titles. Only one, and of Four-A, is seeking a title won last year, but former kings in the area are Odessa (1946) and Grandland in Four-A, although Grandland was a 1957 champ in Triple-A; Dumas (1961-62) in Triple-A, with Deer Park in Triple-A, with Deer Park's titles being won in 1954-55 as a Class A out-stamford (1955-56-58-59), Deer City (1960) and Katy in Triple-A, although Stamford's title was later taken away as a violation and Katy its title in 1959 as a Class A; and White Oak in Class A having tied Mart, 7-7, in 1957 title game.

Defeated and untied teams the running are Amarillo Hills, Dallas Hillcrest and Waco Park in Four-A; Dumas, Vidor and Vidor in Triple-A; Dallas, Atlanta, Taylor and Palacios in Triple-A; Hull-Daisetta and Three Rivers in One-A.

Defeated but tied are San Antonio in Triple-A; Iowa Park in Double-A; Clifton and Rose in One-A.

BREAKS...Dallas Hillcrest owns the longest all-time streak among the footers, 13 straight. Galena and Atlanta have won 12 in a row, while Vidor, Denver, Canton, Taylor, Hull-Daisetta, Dallas and Three Rivers won 11 straight. With 10 in a row are Amarillo Tascosa, Andrews, Palacios, DeSmet and Bishop, while Springlake has captured nine straight, and Odessa has won 23 games via the out route.

Deer Park has gone through 12

straight without a loss, including that 14-14 tie with Phillips. Clifton and Phillips have gone 11 straight without defeat, but Clifton had a scoreless tie with Midlothian last week and Phillips had that disastrous tie with Iowa Park.

Another note of interest is Hull-Daisetta which has now won 22 of 23, with 19 of them being shutouts.

OUR PICKS...For the record, our selections as finalists in each of the four classifications, with our state champ choices in caps are as follows: GARLAND and Galena Park in Four-A; PSJA and Sweetwater in Triple-A; IOWA PARK and Taylor in Double-A; SPRINGLAKE and Three Rivers in One-A.

FOUR - A NOTES...Two teams, Houston Jones and Waco Richfield, are in the state playoffs for the first time...Nederland is the "dean", having been in the playoffs 15 times, but this is the first year in Four-A... Spring Branch is in there for the fourth straight year, best in the class...The oldtimer is Texarkana which reached the playoffs for the first time back in 1923...Odessa reached the activity for the initial time in 1924.

TRIPLE - A NOTES...Three schools in Class AAA are in their first playoffs--Vidor, Cypress-Fairbanks and Austin Lanier...Dumas is there for the fourth straight year, tops in that class...The "dean" is Athens, which is striding on the playoff trail for the 12th year... Deer Park, the old Class A power now in Triple-A is in there for the 10th time...District 3-AAA king Sweetwater is in for the eighth year, the first being in 1927...Palestine is the oldtimer, having gained the playoffs for the first time way back in 1922.

CANDIDATES...The Rock-

wall coaching staff has dispatched material to Texas sportswriters, boosting senior tackle Harold Chenault and tailback Marc Noel for All-State Class AA honors.

They have worthy credentials. Chenault averages between 12 and 15 tackles per game. Noel gained 1,154 yards in 10 games for a 6.8 average. In addition, he returned nine punts for 223 yards and had a punting average of his own of 40.2 yards.

CRYSTAL BALL...Bating .797 for the season, our picks on the 32 playoff games this week, goes as follows:

Odessa over Yaleta, Tascosa beating Castleberry, Hillcrest dropping Paschal, Garland over Texarkana, Spring Branch stopping Houston Jones, Galena Park slugging Nederland, McAllen mashing Waco Richfield, San Antonio Highland over Burbank.

Andrews to upset Dumas, Sweetwater over Hirschi, Westherford stopping Bonham, Palestine pounding Athens, Vidor over Cypress-Fairbanks, Deer Park whacking Lamar, San Marcos besting Austin Lanier, PSJA crushing Kerrville.

Iowa Park hooking Denver City, Stamford stomping Dublin, Nocona over Marlin, Atlanta over Canton, Taylor tipping Katy, Port Acres humbling Humble, Devine dropping Palacios, Bishop kayoting Los Fresnos.

Springlake slugging Stratford, Seagraves over Big Lake, Goldswaiter over Archer City, Clifton downing Honey Grove, White Oak chopping Jefferson, Rosebud clipping Lexington, Hull-Daisetta hammering Waller and Three Rivers beating Ingleside.

Spade Teams Defeat Bula In Net Games

The Spade basketball team took two victories from the Bula team at Spade Monday night. In the girls' game Debbie Hall, Vanetta Mouser and Carolyn Ramage held the Bula offense to only 24 points. Sue Holly, Channie Nabers and Lynette Hall scored 32 points to win their first game of the year. Lynette Hall put 26 points through to be high point of the night.

In the boys match Spade scored first and held the lead throughout the game. Gary Smith turned in an outstanding defensive game to help hold the

40-yard punt.

As to penetrations, that is one offensive play started from inside the opponent's 20-yard line. If a player carries from the rival 30 to the 19, that is not a penetration. The next play would be a penetration, providing it did not lose yardage beyond the 20.

CRYSTAL BALL...Bating .797 for the season, our picks on the 32 playoff games this week, goes as follows:

Odessa over Yaleta, Tascosa beating Castleberry, Hillcrest dropping Paschal, Garland over Texarkana, Spring Branch stopping Houston Jones, Galena Park slugging Nederland, McAllen mashing Waco Richfield, San Antonio Highland over Burbank.

Andrews to upset Dumas, Sweetwater over Hirschi, Westherford stopping Bonham, Palestine pounding Athens, Vidor over Cypress-Fairbanks, Deer Park whacking Lamar, San Marcos besting Austin Lanier, PSJA crushing Kerrville.

Iowa Park hooking Denver City, Stamford stomping Dublin, Nocona over Marlin, Atlanta over Canton, Taylor tipping Katy, Port Acres humbling Humble, Devine dropping Palacios, Bishop kayoting Los Fresnos.

Springlake slugging Stratford, Seagraves over Big Lake, Goldswaiter over Archer City, Clifton downing Honey Grove, White Oak chopping Jefferson, Rosebud clipping Lexington, Hull-Daisetta hammering Waller and Three Rivers beating Ingleside.

Spade Teams Defeat Bula In Net Games

The Spade basketball team took two victories from the Bula team at Spade Monday night. In the girls' game Debbie Hall, Vanetta Mouser and Carolyn Ramage held the Bula offense to only 24 points. Sue Holly, Channie Nabers and Lynette Hall scored 32 points to win their first game of the year. Lynette Hall put 26 points through to be high point of the night.

In the boys match Spade scored first and held the lead throughout the game. Gary Smith turned in an outstanding defensive game to help hold the

# Springlake Guns For Regional Win

Springlake's mighty Wolverines, Lamb County's lone representative on the state school-

## The Records

boy football championship trail, take aim on a regional title Friday when they battle Stratford in a do-or-die affair.

The game, marking Springlake's first appearance in a regional, will be played in Amarillo's Dick Bivins Stadium starting at 2:30 p.m. Coach Jodie Mahon's Wolverines will be favored to win their 10th straight and advance their overall mark to 11-1. The winner will acquire playing credentials in the quarterfinal round against the winner of the Seagraves - Big Lake game, set for Friday night in Odessa.

Springlake boasts a powerful offense that has averaged 31.6 points per game to date. Sparking the offense are the backs Thomas Gregory, Jerry Don Sanders and Floyd Bennett. Between them, the threesome have accounted for 284 points. Gregory, 185-pound senior, leads the pack with 128 and scored all three touchdowns last Saturday as the Wolves bounced defending state champion Petersburg, 21-15. Sanders, perhaps the No. 1 kicker in Texas' schoolboy ranks, has tallied 80 points, including five field goals -- and one of those was a 45-yarder. Sanders is a 186-pound junior who plays both quarterback and halfback. Bennett, 155-pound junior, has scampered for 76 points.

The usual quarterback for the Wolverines is Doug Messer, 140-pound sophomore who is an excellent left-handed passer.

Top hands on the Springlake line are Jose Triana, 162-pound sophomore guard; Floyd Henderson, 163-pound junior end; and Danny Byers, 205-pound senior tackle. Byers was injured early in the season and was considered lost for the season, but he displayed remarkable determination and came back to resume his aggressive duties with the Wolverines.

The Stratford Elks failed to win their first four games, but came on with a rush to capture their next six and win the 1-A crown, then defeated White Deer in bi-district last week. The Elks are in the playoffs

score down. Bob Jones and Jim Johnson each scored 19 to lead the five to their second straight victory. Bill Adams and Billy Anderson showed a lot of hustle throughout the game and were always putting pressure on the Bula five.

The next game for the Spade teams will be December 3 when they travel to Smyer to play in the Smyer tournament.

Elks, Coached by Jim Greenwood, Colors, blue and white. Won district titles in 1963 and 1964. Second time in Regional. Seasonal record now 7-3-1, with seven straight wins. Seasonal record as follows:

Elks--  
0, Dalhart 35  
0, Texhoma, Okla. 0  
8, Stinnett 12  
8, Spearman 28  
35, Lefors 0  
64, Boise City, Okla. 0  
28, Gruver 0  
24, Claude 13  
31, Sunray 8  
22, Panhandle 0  
14, White Deer 7  
234 Total 103

# Hatla Wins Money In Final Contest

It was a three-way tie between L.F. Hatla, Ed McCamies and J.W. Bitner in the final weekly football guessing contest of the season. The three each missed three games to finish ahead of five others who had four muffs each.

Hatla, however, claims the \$7,500 top money on basis of picking Littlefield to beat Brown-

field in the tie-breaker game, with a total of 34 points to be scored in the game. Actual number of points scored totaled 21. McCamies grabs the \$5 second place money as he had the Wildcats winning, but with a guess of 35 points for the game. Bitner was closest to the actual points, he guessed 20, but he had Brownfield winning the game; thus, he takes down the \$2,500 third place loot.

Scoring with only four misses, but finishing out of the money were Jimmy Butler, James F. Collins, D. Starnes, Ronnie Smith, all of Littlefield and A.A. Smith of Olton.

Two games, Army vs Navy and Houston vs Cincinnati, were incorrectly listed in the final contest and did not count in the judging.



MIGHTY MIDGET---Farmer McGregor will be tackling Beau Brummel in a midget wrestling feature at the Sports Arena Saturday night. Other events on the card will have Dory Funk, Jr., grappling Tokyo Tom and in a return match it will Killer Kox against Don Curtis.

# Schwinn

QUALITY...STYLING...VALUE

Precision-built Schwinn bikes ride better, last longer and give you more for your money. Drop in for a test ride and see for yourself. You can feel the difference!



Varsity Tourist

10-SPEED LIGHTWEIGHT TOURIST BIKE FOR GIRLS! LAY AWAY NOW FOR XMAS

Lightweight styling with the new and popular 10 speed derailleur gears. Hand brakes, nylon cord 27 inch tires, tourist handlebar. Choice of colors.

HART-THAXTON



WE JOIN OTHER LITTLEFIELD FIRMS IN WELCOMING YOU TO

# LITTLEFIELD'S 7TH XMAS STOCKIN FESTIVAL FRIDAY AND SATURDAY

## \$1000 TO BE GIVEN AWAY

BRING THE KIDDIES TO SANTA'S DOLL HOUSE NEXT TO WARE'S



LITTLEFIELD  
A Friendly Town To Trade  
1st NATIONAL  
A Friendly Place To Bank

# First National Bank

Of Littlefield  
"MEMBER F.D.I.C."

# WANT ADS

BUY! SELL! SWAP!  
READ and USE THE

**LEADER and NEWS CLASSIFIEDS SELL!**  
TO USE THEM **5-4481** AND ASK FOR AD TAKER  
— CLASSIFIED RATES —

First insertion, per word **5c**  
Second insertion, word **4c**  
All Additional Insertions, word **3c**

Minimum Charge For First Ad run, \$1; minimum charge per subsequent insertion, 50c.

**MONTHLY RATE, per word 24c**  
(All editions of Leader and News, two copy changes monthly)

**DEADLINES FOR INSERTION:**  
LAMB COUNTY LEADER  
10: a. m. Wednesday  
COUNTY WIDE NEWS  
10:00 a. m. Saturday

**Houses to Rent B-3**

Furnished house for rent, close-in, 801 E 5th, phone 385-5287. TF-B

2-bedroom, carpeted, fenced back yard, 608 Duggan, 385-3285 after 5 p.m. TF-D

2-bedroom, carpeted, fenced back yard, Vacant October 15, 608 Duggan, 385-3285 after 5 p.m. TF-D

5 room house, plumbed for washer 820 E. 6th., 385-3854, Mrs. J.P. Trimmer, 190 E. 12th. TF

3 room furnished house, Bills paid, 501 E. 15th. 11-29Y

Two bedroom house, carpeted, call 385-3178 after school hours. TF-C

Three bedroom, clean, garage and storage room, fenced back yard, 102 E. 13th, Key next door, 11-26H

**Houses For Sale C-1**

House to be moved; 5 rooms and bath, 4 1/2 miles South-west of Sudan, Contact Mrs. C.B. Alexander, 227-4132 or 385-3846. 11-26A

\$3,000.00 TOTAL PRICE. A 2-bedroom house, fixed for washer and dryer, garage, Call 385-3503. TF-B

Nice two bedroom home, well located, garage, concrete storm cellar, \$8,000 with \$500 down, Jim Mills, 385-5181. TF-M

3-bedroom home, Nothing down, Assume payments, Call 385-3495 or contact James Adair, 108 E. 20th. TF-A

3-bedroom, carpeted throughout, low down payment, payments like rent, Call 385-4658. TF-M

3 bedroom brick home, 1 and 3/4 baths, garage, in Crescent Park, GI loan established, Call Perryton, 435-4179, collect. TF-C

**Real Estate for Sale C-6**

**PEYTON REESE FARM LOANS**  
110 Yellow House Bldg.  
Dial 385-5363

one of the best Stock Farms that I have ever had for sale—29% down, 20 years on balance 5%. L. Peyton Reese 385-5363 or T.N. Hukill AN 2-4344, TF-P

1/4 section, 3 wells on natural gas, connected with 1 mile underground tile, furnishing plenty of water, Six miles East of Littlefield, Phone, 385-5056, 11-29M

Irrigated, E.E. 1/4 Section 13 R.M. T. 165.3 acres, \$325, per acre, 29% down, 6% interest, 1/2 mineral reserved, 57 acre cotton, C.B. McCoy administrator, phone 233-2328. TF-M

**Personals D-1**

Not responsible for debts other than my own, M.D. Smalley, 12-35

**Bus. Services D-3**

John Edd Hutchins has a few choice lots in best section of Littlefield for sale. Free estimates on house plans of your choice. See Hutchins Builders Supply, 100 Sunset Avenue, roofing, plumbing supplies, Armstrong floor covering. TF-H

For Custom: Shredding—\$1.50 per acre; Tandem disc—\$1.75 per acre; Flat breaking—\$3.75 per acre; listing—\$1.75 per acre. Call Littlefield, 385-5696 or contact Walter Brantley.

**ANDY'S SCRAP METAL**  
Free Pick-up Service  
Ph 385-3102  
1105 Kirk St.

**Bus. Services D-3**

**DAVIS CONCRETE**  
7th & Seldon  
Phone 385-3023  
SAND - GRAVEL - READY MIXED CONCRETE

**COMPLETE EXTERMINATION SERVICE**, household pests as roaches, mice, rats, termites, etc. Tree and lawn spraying, bird repellent, moth proofing. One year written service warranty. Low rate, \$2.00 a room—crawling insects. Day or night call collect; Levelland 894-3824, Davison Pest Control 15 years experience. TF-D

**PORTABLE RIG COMPLETE WELDING SERVICE**  
**GAMBLE WELDING WORKS**  
720 E. 4TH  
385-5437

**MR. 2 BY 4**



...but think of how famous leaning tower of Pisa became. Make that foundation firm. Quality lumber from Roberts Loffin. Our astonishing building supplies include: sills, wall boards, roofing insulation materials.

**Roberts-Loffin LUMBER CO.**

**Help Wanted A-1**

START A RAWLEIGH BUSINESS. Real opportunity now for permanent, profitable work in Lamb Co. or Bailey Co. See J.W. Pack, Rt. 1, Shallowater or write Rawleigh TX J 281 29, Memphis, Tenn. 11-29G

**Work Wanted A-2**

Will do ironing Phone 385-3981 TF-H

**Business Opp. A-3**

20 unit tourist court on Highway 385, good income property, see Tommy or Orville at Littlefield Tire, 18th at Levelland Highway. TF

**Lost & Found A-4**

Lost: adult, female Weimaraner dog, brownish gray, short fur, short tail, pale eyes, approximately 30 inches high, wearing choke-chain, Call 385-5695.

**Personal Services A-8**

Will babysit in your home day or night, Mrs. Lilly Fay Curtis, 385-3335. TF-C

Will keep children in my home, L.V.N. Mrs. Kennemer, Phone 385-5770. 12-20K

All kinds of ironing wanted. Pick up and delivery, Call 385-3319, 108 Ripley. TF-H

WANTED... Ironing, pickup and delivery. Also baby sitting, house keeping, Phone 385-3224. TF-D

**Apts. for Rent B-1**

**Colonial House**  
400 E. 22ND ST. - Lfd SPACIOUS 2 BEDROOM APARTMENTS

- Refrigerated Air Conditioning
- Built-in Range
- Refrigerator Furnished
- Electric Dishwasher & Disposal
- Private Patios
- Both and One-half
- Off Street Parking
- Central Heating
- Interior Brick Walls
- Washer and Dryer Connections

CALL OR SEE **Brenda Wilkinson**  
385-5774  
404 E. 22ND ST.-APT. A

**Rooms for Rent B-5**

Comfortable bedrooms for men, New home, heated rooms, Phone 385-3604, 204 E. 9th St. TF-A

**Offices for Rent B-6**

Choice office space, private bath, lots of storage, Bills paid, 2nd floor of the Yellow-house Building, Contact L. Peyton Reese. TF-R

Office space formerly occupied by F.L. Newton Insurance Agency, 823 LFD, Dr. Alvin Webb, Phone 385-5181. TF-W

**Houses For Sale C-1**

FOR SALE OR TRADE 3-bedroom, living room, kitchen-den combination, built-in electric range with double-oven; dishwasher, utility room, one and 3/4 baths, fireplace, refrigerated air, central heat, covered patio and storm cellar with 6' red cedar fence, 100 E. 19th, Call O.B. Graham, Jr. for appointment to see, 385-5095, TF-C

**Real Estate Wanted C-5**

**SMALL EQUITIES WANTED**  
If you need quick cash for your home and your equity is not too large, Call 385-3009  
PLAINS REAL ESTATE  
Littlefield, Texas

**Real Estate for Sale C-6**

160 acres, 2 bedroom home, 8 inch irrigation well—good water, natural gas, small down payment, contact for at 1 mile S. and 1/2 mile W. of Hart Camp. 11-29

3 Bedroom House - Bath - \$8,000 small down payment

3 Bedroom House 2 full bath - \$12,500

3 Bedroom House - 1 & 3/4 Bath yard fenced - 18th Street - \$12,000

2 Bedroom House - real nice, FHA approved - 15th Street

2 Bedroom House - 2 acre all electric kitchen - on pavement - out of city limits - \$10,500

**CHISHOLM-HARDMON REAL ESTATE**  
500 East 4th St.  
Phone 385-4855

**BUYING OR SELLING? Call Plains Real Estate**  
"Your Satisfaction is Guaranteed"

I. D. Onstead, Ph 385-3009  
Roy Wade Ph 385-3790  
Littlefield, Texas

159 acres, 2 wells, six and eight natural gas, half minerals, 29% down, 20 years on balance at 6% interest, \$500.00 an acre, W.T. Cook, second house west of Plains Gas in Spade. 11-29C

161 acres - Fair Water-Fair Improvements - 1/2 Mineral - Good Cotton Allotments - \$275 acre - 29% down.

177 acres - Good improvement, 2 Wells - 1/2 Minerals - 72 acres Cotton, \$300 acre - 29% Down

102 acres - Good improvements Extra good water-Lamb County Full Allotted-1/2 Minerals

**CHISHOLM-HARDMON REAL ESTATE**  
500 East 4th St.  
Phone 385-4855

157.2 acres near Spade, 8" well, natural gas, underground tile, modern house, 15% down, Call 385-5626. 12-6S

Remodel your kitchen or den... Hutchins Builders Supply, 100 Sunset Avenue, has all kinds of plywood and cabinet material... Armstrong floor covering. Free estimates on new construction, Call John Edd... Call 385-5588. TF-H

Custom flat breaking, \$3.50 acre up to 12 inches deep, Call Emmitt Rogers, Fieldton, AN 2-4343. TF-R

**MATTRESS REBUILDING:** Let us rebuild your old mattress into a firm interspring. We can convert your old bed springs into a modern Box Springs or trade in your old mattress on new inner springs, Box springs, Kingsize, Queen size, Long Boy, foam or rubber mattresses, Call Mrs. Claude Steffey 385-3386 day or night or Sewing Center 385-3140, Agents for A AND B Mattress Co. Lubbock. TF-A

Our specialties are all types alterations, covered buttons, buckles, belts including contour, button holes, decorative stitching and men's unclaimed tailor made suits, Mr. and Mrs. G.E. Scifres, Drive in Cleaners, Levelland Highway. TF-S

You can get your home repaired or remodeled with no money down at Hutchins Builders Supply, 100 Sunset Avenue. Free estimates given on new construction, too. A few choice lots for sale. TF-H

Get professional carpet cleaning results—rent Electric Carpet Shampooer \$1 per day with purchase of Blue Lustre, Nelson Hardware. TF-29N

**WATER WELL DRILLING**  
Up to 6 5/8" Casing - - \$2 50 Ft.  
**KILBY DRILLING**  
419 E. 16th  
Call 385-4795

Rent Convalescent equipment at Brittain Pharmacy. Wheelchairs, crutches, hospital beds, other items, Complete lines convalescent needs.

**WE DO CUSTOM PLOWING**  
WITH NEW 1800 OLIVER TRACTOR AND NEW 3 BOTTLE OLIVER 16" PLOW

Ph 385-3650

**NIXON-OLIVER Company**  
803 E. 4TH ST. LITTLEFIELD

**Farm Products**

FOR SALE OR TRADE—table shed and fixtures, w. box. Will sell altogether separately, 385-4771.

**Card of Thanks A-10**

The kindness and sympathy of neighbors and friends in our recent sorrow will always remain with us a precious memory. Our sincere thanks and gratitude for all those comforting acts, Mr. and Mrs. F.G. Daniell and family.

**Appliance Repairs B-2**

The best in repair service. Electric blankets, Hair dryers, Vacuum cleaners, Sewing Machines, Mixers, and lamps.

**FIX IT SHOP**  
818 Harrell, Dial 385-5331

**NO MONEY DOWN**

On A 2 Bedroom Home On Kirk Street

**PAY OUT LIKE RENT**  
**Phone 385-3654**

**NO MONEY DOWN**

Two-2 bedroom houses adjoining on corner lot, garage, concrete storm cellar, well located, Sell one for \$8,000 or both for \$10,500.

Two bedroom in Duggan, floor furnace, fenced backyard, garage, utility room, \$8,500 with \$500 down payment.

Half section near Spade, three 6" wells, good three bedroom home.

177 acres near Littlefield, lays almost perfect, fair house.

160 acres near Spade, good 6" well, \$390 per acre, improved.

240 acres Lamb County, 2 wells (1 good 8") not gas, U.G. tile, other improvements, make offer.

80 acres Lamb County, very good water area, 1 well, U.G. tile, \$425 acre, \$15,500 down.

All of these farms have good cotton and maize allotments.

**JIM MILLS REAL ESTATE**  
PHONE, AMHERST (CITY PROPERTY) 382-7011 823 LFD BLDG.

**COLORADO FARMS**

1 still have a few bargains left in Springfield, Colo. 320 acres dry land, \$85,000 acre; 320 acres in water area, \$135,000 acre; 320 acres, all in cultivation, with wells pumping, \$210 acre.

**LAMB COUNTY**  
239 acres, improved, good irrigation well on natural gas, U-G pipe; 89 acres cotton, 140 acres milo.

**Plains Real Estate**  
LITTLEFIELD, TEXAS

160 acres Parmer County, Lots of water, 480 acres Curry County New Mexico. In water belt, 177 acres dry land, Lamb County, Good cotton allotment, J.D. Hagler, 300 E. 11th, St. Phone 385-5150, Littlefield, Texas. TF-H

For Sale—2 1/2 acres, Close to town, \$2000.00. L. Peyton Reese. TF-R

**FOR SALE**

Extra nice 3 bedroom, 2 bath brick home with 32 ft. paneled den, plumbed for washer and dryer, double garage. Fenced in back yard on corner lot in Amherst.

Priced right to sell with Excellent Mortgage

**CALL OR SEE**  
**DR. C.H. BAUSMAN**  
Phone 246-3260 - Amherst

**FOR SALE**

Extra nice 3 bedroom, 2 bath brick home with 32 ft. paneled den, plumbed for washer and dryer, double garage. Fenced in back yard on corner lot in Amherst.

Priced right to sell with Excellent Mortgage

**CALL OR SEE**  
**DR. C.H. BAUSMAN**  
Phone 246-3260 - Amherst

**Apts. for Rent B-1**

Furnished apartments, Bills paid on apartment only. Air-conditioned and garages. Also two and three bedroom houses, garages and plumbed for automatic washers, Fenced yard, K. Houk, phone 385-4830 or 385-3492. TF-11

Furnished apartments, Bills paid. Close in, Barton Apartments, 316 W. 2nd, Phone 385-4095. TF

2-bedroom apartment, new, built-in appliances, fully carpeted, central heat. See John Hutchins, Office 385-5588, home 385-4287. TF-H

Furnished garage apartment, See after 6 p.m. 513 East 9th. TF-B

For rent, new, nicely furnished 2 room apartment, nice location, call 385-3970. TF-M

Apartments, all carpeted, nicely furnished, retouched with private entrance, back yard fence, newly painted on outside, adults, call 385-4460. 12-10J

3 room furnished apartment, clean, close-in, bills paid, 410 E. 8th. TF-N

Unfurnished, two bedroom house, Cecil Walker, 309 W. 3rd., call 385-4497 or 385-3883. TF-W

FOR RENT... Nice 2-bedroom home, Paul Carmickle, Realtor, 385-5131 or 385-4935. TF-C

Completely furnished 6 room house, carpeted and floor furnace, 102 N. Sunset, corner of 1st and Sunset, Contact Jack Tharp, Bula School, Phone 933-2281. TF

Two bedroom brick house, Close in, adults, Phone 385-3880. TF-H

2 bedroom brick house, for rent, close in, Ophelia Stone, Ph. 385-4674. TF

Three bedroom house for rent, Call 385-3129. T-T

Two bedroom, carpeted, panel-ray heat, nice yard, 812 W. 6th, Contact Richard Shipley, 1105 W. 3rd. TF-S

Nice, clean, large 2-bedroom house, wired for electric stove and dryer, plumbed for washer, attached garage, and back yard fence, Nice Location, Call 385-3605, TF-G

**NO MONEY DOWN**

Two-2 bedroom houses adjoining on corner lot, garage, concrete storm cellar, well located, Sell one for \$8,000 or both for \$10,500.

Two bedroom in Duggan, floor furnace, fenced backyard, garage, utility room, \$8,500 with \$500 down payment.

Half section near Spade, three 6" wells, good three bedroom home.

177 acres near Littlefield, lays almost perfect, fair house.

160 acres near Spade, good 6" well, \$390 per acre, improved.

240 acres Lamb County, 2 wells (1 good 8") not gas, U.G. tile, other improvements, make offer.

80 acres Lamb County, very good water area, 1 well, U.G. tile, \$425 acre, \$15,500 down.

All of these farms have good cotton and maize allotments.

**JIM MILLS REAL ESTATE**  
PHONE, AMHERST (CITY PROPERTY) 382-7011 823 LFD BLDG.

**Plains Real Estate**  
LITTLEFIELD, TEXAS

160 acres Parmer County, Lots of water, 480 acres Curry County New Mexico. In water belt, 177 acres dry land, Lamb County, good cotton allotment, J.D. Hagler, 300 E. 11th, St. Phone 385-5150, Littlefield, Texas. TF-H

For Sale—2 1/2 acres, Close to town, \$2000.00. L. Peyton Reese. TF-R

**Bus. Services D-3**

**MATTRESS FACTORY.** Old mattresses made over like new for 1/2 the price in our shop here in Littlefield. One day service. Also make new mattresses; any size, shape or color at factory-to-you prices. Can be soft or firm, ROBINSON UPHOLSTERY AND MATTRESS, 308 W. 4th, Across street from R.E.A. TF-R

**FINANCE YOUR CAR HERE**

...and we saved enough on the financing charge to buy Bobby a bike!

Come in and see how much you can save.

5% And 30 Months To Pay On New 1965 Models

**SECURITY STATE BANK**

**CLASSIFIED ADS**

**Arm Equipment E-1**  
 Deere Stripper, fits 70 Deere. See 2 miles west, 7 miles south of Spade or John Vrabel 233-2473, TF-V

**Misc. For Sale H-3**  
 For sale - 3 John Deere cotton trawlers, Marvin Horton, Amherst, 12-3H

**Autos, Trucks For Sale J-1**  
 For sale - used 50 H.P. Electric U.S. Hollow-shaft motor, Perfect condition. Call 385-3766, 11-29G

**Trailers For Sale E-7**  
 1962 Imperial, 26,000 actual miles, new tires, extra clean, 385-5175, TF-A

**Cattle, Hogs, Poultry F-3**  
 Would like to sell or trade equity in 1964 Ford for older model car. Call Joe Mitchell, Renfro Grocery, 385-3400, 11-26M

**Furniture, Appl. Used) H-2**  
 TV sets from \$24.95. TV, 385-3831, TF-T

**Questions 'n Answers**  
 Q -- My husband died as a result of injuries received in World War II. He obtained a GI loan during his lifetime, which is now paid off. Am I, as his widow, also eligible for a loan?  
 A -- Yes, Any widow of a World War II or Korean Conflict veteran may be eligible for a GI loan if the husband's death was service-connected. The fact that the veteran may have obtained a loan does not affect the widow's eligibility.

**Misc. For Sale H-3**  
 Used batteries, \$5 each. Anderson Wrecking on the road to the Community, 12-6R

**SEWING MACHINE SALE**  
 Need someone with credit to take over 6 (sic) sets of \$6.75 per month Singer Sewing Machine. Zag equipped in console set. Also several other recent Automatic Sewing Machines. Write Credit Manager, 34th Street, Lubbock, 12-6R

**1964 Contempri Mobil**  
 used 10 months, 8 x 44 Telephone 385-3180 or see Trailer Park, 12-24S

**used cornet, \$55.00, call 4256, 12-6L**

**TRUCK SEATS EXCHANGED 15 MINUTE SERVICE McCORMICK'S TRIM SHOP**  
 PHONE 385-4555 227 MAIN

**See CARL McINTURFF FOR INSURANCE ESTIMATES AND AVOID COSTLY DELAY ON ALL TYPES OF BODY WORK...OVEN BAKED PAINT JOBS • FAST WRECKER SERVICE • GARLAND MOTOR CO. DIAL 385-4454 Serving Littlefield Since 1928**

**IS YOUR BATTERY GOOD ENOUGH FOR YOUR NEXT TRIP?**  
 Get our free battery check and find out. For extra-long life, buy the Gulf Power Crest. It's Gulf's finest.  
**GULF**  
**LONDON (Slow) GRISSOM**  
 GULF PRODUCT PHONE 385-3900

**43 Years Of Schoolboy Champs**

Texas' gigantic public high school football program, the largest and perhaps the best organized program of its kind in the world, has been turning out properly accredited state championship teams since 1921. Since 1948 it has been producing annual champions on a multiple basis.

During that 43-year span of competition, 84 champions have been crowned and on four occasions, when the title game ended in a tie, co-champions have been declared.

Abilene and Waco are the all-time champs. Abilene has won six titles and been in the finals on two other occasions. Waco has won 5 1/2 titles and has been in the final round of decision three other times. Wichita Falls is a close third. The Coyotes have won five titles in eight trips to the title fountain. All three schools, however, gained recognition as gridiron giants at times when they were the lone public high school in town. Since then additional high schools have appeared on the scene in each of the three cities, calling for a wider distribution of player talent.

One of the most impressive records belongs to Class AA Stamford. The Bulldogs grabbed four championships in a five-year period, although one of the crowns was later taken away because of a rule violation.

The present system of four champions each year was established in 1951. Since then only one school, Garland, has won state honors in two classifications. The Owls won the AAA marbles in 1956 then scored with the AAAA trophy last season.

Results of the title games down through the years have been as follows:  
 1921 - Bryan 35, Dallas Oak Cliff 13.  
 1922 - Waco 13, Abilene 10.  
 1923 - Abilene 3, Waco 0.  
 1924 - Dallas Oak Cliff 31, Waco 0.  
 1925 - Waco 20, Dallas Forest 7.  
 1926 - Waco 20, Dallas Oak Cliff 7.  
 1927 - Waco 21, Abilene 14.  
 1928 - Abilene 38, Port Arthur 0.  
 1929 - Port Arthur 0, Breckenridge 0 (tie).  
 1930 - Tyler 25, Amarillo 13.  
 1931 - Abilene 13, Beaumont 0.  
 1932 - Corsicana 0, Masonic Home 0, (Corsicana won on penetrations, 3-0).  
 1933 - Greenville 21, Dallas Tech 0.  
 1934 - Amarillo 48, Corpus Christi 0.

- 1935 - Amarillo 13, Greenville 7.
- 1936 - Amarillo 19, Kerrville 6.
- 1937 - Longview 19, Wichita Falls 12.
- 1938 - Corpus Christi 20, Lubbock 6.
- 1939 - Lubbock 20, Waco 14.
- 1940 - Amarillo 20, Temple 7.
- 1941 - Wichita Falls 13, Temple 0.
- 1942 - Austin 20, Dallas Sunset 7.
- 1943 - San Angelo 28, Lufkin 13.
- 1944 - Port Arthur 20, Dallas Highland Park 7.
- 1945 - Dallas Highland Park 7, Waco 7 (tie).
- 1946 - Odessa 21, Jefferson 14.
- 1947 - San Antonio Brackenridge 23, Dallas Highland Park 13.

In 1948, several changes were made in the program, with the net result being establishment of three champions in three different classes. Those divisions and finalists were as follows:

- CLASS AA**  
 1948 - Waco 21, Amarillo 0.  
 1949 - Wichita Falls 14, Austin 13.  
 1950 - Wichita Falls 34, Austin 13.
- CLASS A**  
 1948 - Monahans 14, New Braunfels 0.  
 1949 - Littlefield 13, Mexia 0.  
 1950 - Wharton 13, Kermit 9.
- BIG CITY**  
 1948 - Fort Worth Arlington Heights 20, Houston Lamar 0.  
 1949 - San Antonio Jefferson 31, Dallas Sunset 13.  
 1950 - Dallas Sunset 14, Houston Reagan 6.

The present system of four annual state champions in the upper four classifications was established in 1951, with the results by conference since then being as follows:

- CLASS AAAA**  
 1951 - Lubbock 14, Baytown 12.  
 1952 - Lubbock 12, Baytown 7.  
 1953 - Houston Lamar 33, Odessa 7.  
 1954 - Abilene 14, Houston Austin 7.  
 1955 - Abilene 33, Tyler 13.  
 1956 - Abilene 14, Corpus Christi Ray 0.  
 1957 - Highland Park 21, Port Arthur 9.  
 1958 - Wichita Falls 48, Pasadena 6.  
 1959 - Corpus Christi Ray 20, Wichita Falls 6.

- 1960 - Corpus Christi Miller 13, Wichita Falls 6.
- 1961 - Wichita Falls 21, Galena Park 14.
- 1962 - San Antonio Brackenridge 30, Berger 26.
- 1963 - Garland 17, Corpus Christi Miller 0.

- CLASS AAA**  
 1951 - Breckenridge 20, Temple 14.  
 1952 - Breckenridge 28, Temple 20.  
 1953 - Port Neches 24, Big Spring 13.  
 1954 - Breckenridge 20, Port Neches 7.  
 1955 - Port Neches 20, Garland 14.  
 1956 - Garland 3, Nederland 0.  
 1957 - Nederland 20, Sweetwater 7.  
 1958 - Breckenridge 42, Kingsville 14.  
 1959 - Breckenridge 20, Cleburne 20, (tie).
- 1960 - Brownwood 26, Port Lavaca 6.  
 1961 - Dumas 6, Nederland 0.  
 1962 - Dumas 14, Pharr-San Juan-Alamo 3.  
 1963 - Corsicana 7, Pharr-San Juan Alamo 0.

- CLASS AA**  
 1951 - Arlington 7, LaVega 0.  
 1952 - Terrell 61, Yoakum 13.  
 1953 - Huntsville 40, Ballinger 6.  
 1954 - Phillips 21, Killeen 13.  
 1955 - Stamford 34, Hillsboro 7.  
 1956 - Stamford 39, Brady 7.  
 1957 - Terrell 41, Brady 6.  
 1958 - Stamford 23, Angleton 0.  
 1959 - Stamford 19, Brady 14 (Brady later won on forfeit).  
 1960 - Denver City 26, Bellville 21.  
 1961 - Donna 28, Quanah 21.  
 1962 - Jacksboro 52, Rockdale 0.  
 1963 - Rockwall 7, Dulles (Sugarland) 0.

- CLASS A**  
 1951 - Giddings 25, Newcastle 14.  
 1952 - Wink 26, Deer Park 20.  
 1953 - Ranger 34, Luling 21.  
 1954 - Deer Park 26, Albany 6.  
 1955 - Deer Park 7, Stinnett 0.  
 1956 - Stinnett 35, Hondo 13.  
 1957 - White Oak 7, Mart 7 (tie).  
 1958 - White Deer 44, Elgin 22.  
 1959 - Katy 16, Sundown 6.  
 1960 - Albany 20, Crosby 0.  
 1961 - Albany 18, Hull-Daisetta 12.  
 1962 - Rotan 39, Ingleside 6.  
 1963 - Petersburg 20, George West 12.

Hull - Daisetta (10-0-0) vs. Waller (10-1-0) at Waller Friday (8 p.m.)  
 Three Rivers (11-0-0) vs. Ingleside (10-1-0) at Corpus Christi Friday (8 p.m.)

(Continued From Page 1)  
**STOCK-IN--**  
 be in downtown Littlefield to take youngsters on sleigh rides from 9:30 a.m. until 5 p.m. Free tickets for the rides will be issued to local merchants.

The third annual display of religious window decorations will begin Monday, Dec. 7, same date as the annual Stock-In Dollar Day. Family Night shopping events are scheduled for Dec. 10 and Dec. 17, at which time many local stores and business houses will remain open until 9 p.m. A Religious Art Festival will be held on Dec. 12, from 2-5 p.m., in the Pioneer Natural Gas Building. The final two pre-Christmas days, Dec. 23 and Dec. 24, will be "Mad Rush" Days.

**For COLDS take 666**

**Sites, Dates For Playoffs**

Sites and dates of Texas schoolboy playoffs:

**CLASS AAAA (Bi-district)**  
 Ysleta (8-2-1) vs. Odessa (6-3-1) at El Paso Saturday (2:30 p.m.)  
 Amarillo Tascosa (10-0-0) vs. Fort Worth Castleberry (8-1-1) at Fort Worth Saturday (2 p.m.)  
 Fort Worth Paschal (8-1-0) vs. Dallas Hillcrest (11-0-0) at Dallas Friday (7:30 p.m.)  
 Dallas Friday (7:30 p.m.)  
 Houston Jones (10-1) vs. Spring Branch (9-1) at Houston Friday (7:30 p.m.)  
 Nederland (8-2) vs. Galena Park (10-0-0) at Nederland Friday (7:30 p.m.)  
 Waco Richfield (9-2) vs. McAllen (9-2) at Waco Friday (7:30 p.m.)  
 San Antonio Highlands (8-1-1) vs. San Antonio Burbank (7-2-1) at San Antonio Friday (7:45 p.m.)

**CLASS AAA (Bi-district)**  
 Dumas (10-0-0) vs. Andrews (10-0-0) at Lubbock Thursday (2 p.m.)  
 Sweetwater (9-1) vs. Wichita Falls Hirsch (7-3) at Wichita Falls Saturday (2:30 p.m.)  
 Weatherford (8-1-1) vs. Bon-

ham (8-1-1) at Richardson Friday (8 p.m.)  
 Palestine (9-1) vs. Athens (7-3) at Athens Friday (8:30 p.m.)  
 Vidor (10-0) vs. Cypress - Fairbanks (8-2) at Beaumont Saturday (7:30 p.m.)  
 Lamar Consolidated (7-3) vs. Deer Park (7-3-1) at Deer Park Friday (7:30)  
 Austin-Lanier (9-1) vs. San Marcos (9-0-1) at San Marcos Friday (7:30)  
 Kerrville (8-2) vs. Pharr-San Juan-Alamo (8-2) at Kerrville Saturday (2 p.m.)

**CLASS AA (second round)**  
 Iowa Park (10-0-1) vs. Denver City (11-0-0) at Snyder Thursday (2 p.m.)

(Continued From Page 1)  
**CENSUS--**  
 eration job, with one enumerator being assigned about 150 farms each.  
 The information sought includes the size of the farm, acreage in different crops and harvest data, livestock inventory, information on farm equipment and facilities, farm products sold, use of fertilizer, insecticides and herbicides, etc.

**Dumas, Tascosa Top Final Polls**

Undefeated Amarillo Tascosa and equally undefeated Dumas were named to No. 1 posts in the final Class AAAA and AAA football rating polls this week as the state playoffs prepared to get underway.  
 Dumas won the state crown

in 1961 and repeated in 1962. Tascosa reached the playoffs for the first time last year. The top 10 rankings for each class in the final poll, with won-loss, point records are as follows:

(Continued From Page 1)  
**ANTON--**

Local hospital then released. The bus driver, Dave Huddleston, a math teacher at Anton, was not injured.  
 The accident occurred about 8:15 a.m. Tuesday on a dirt road two miles northwest of Round-Up. According to reports, the bus was meeting another vehicle on the dirt road through a dry lake when the school bus got onto a soft shoulder and toppled over on its side.

**CLASS AAAA--1.** Tascosa (10-0, 247-81); 2. Garland (9-1, 324-61); 3. Spring Branch (9-1, 263-54); 4. Galena Park (10-0, 260-60); 5. Nederland (8-2, 209-90); 6. Fort Worth Paschal (9-1, 170-32); 7. Dallas Hillcrest (11-0, 258-53); 8. Houston Jones (10-1, 235-125); 9. Odessa (6-3-1, 103-78); 10. McAllen (9-2, 246-162).  
**CLASS AAA -- 1.** Dumas (10-0, 362-75); 2. Andrews (10-0, 298-48); 3. Vidor (10-0, 298-65); 4. PSJA (8-2, 245-67); 5. Sweetwater (9-1, 219-58); 6. Palestine (9-1, 200-84); 7. Weatherford (8-1-1, 254-47); 8. Wichita Falls Hirsch (7-3, 204-97); 9. San Marcos (9-0-1, 259-41); 10. Deer Park (6-3-1, 185-48).

(Continued From Page 1)  
**FRIONA--**

of Amarillo presented the leadership banners to the winning chapters in the recent district contests held at Muleshoe. This company provides the awards banners each year.  
 The invocation was given by Donnie Pitman, Toastmaster for the event was Phil Sullins. The welcome was given by T.J. Herring. Larry Johnson of Friona responded. Special guests were introduced by Rex Mlynyard, who also recognized each school group.

**SAT. NITE WRESTLING**  
 RETURN MATCH  
**Killer Kox vs Don Curtis**

Kenneth Vickers, Area I FFA President of Idalou, was the guest speaker and entertainment was furnished by the Whiteface Noisemakers.  
 Mr. and Mrs. Don Ham of Sudan were in charge of the sweetheart contest with Jerry Sanders of Littlefield, narrating. The other sweetheart contestants were Misses Carol Gum, Sudan; Sherry Tones, Amherst; Joyce Bass, Farwell; Linda White, Whiteface; Owen Smith, Springlake; Vanetta Mouser, Spade; Charlotte Caldwell, Whitharrak; Jane Albus, Pep; Sue Motl, Anton; Sharon Locke, Three-Way; Lana Aduddell, Bula; Melaine Cantrell, Littlefield; and Linda Gleason, Lazbuddie.

**MIDGETS**  
**Beau Brummel vs Farmer McGregor**  
**Dory Funk, Jr. vs Tokyo Tom**

**For Fast Results READ and USE THE WANT ADS REGULARLY!**

**LITTLEFIELD SPORTS ARENA**  
 JOHN USSERY PROMOTER

**C.C. SOLESBEE**  
 Has Purchased  
 The  
**OLTON DELINTING PLANT**  
 from  
**C.J. Mills**

If Seed Delivered To The Plant The Cost is  
**\$20 PER TON**  
 If We Pick Them Up-\$25 A Ton

**CALL US**  
 285-2711 - Day Time  
 285-2448 - Nights

**Olton Delinting PLANT**  
 SAW DELINTING  
 ON HIGHWAY 70 OLTON, TEXAS

**Have you priced a tiger lately?**

Take the GTO, for instance. Comes with 336 hp. Or 360 at extra cost. Plus bucket seats. Carpeting. Walnut dash. Quick Wide-Track Tigrers Pontiac Le Mans & GTO And like that. Yet it sells for less than a lot of pussycats with imitation stripes. Then there's the Le Mans. Same kind of pizzazz. Same kind of crackle. Same kind of low price. Slightly smaller teeth. So price a tiger.

We're building Wide-Tracks again! See them all at your authorized Pontiac dealer now!

**SUMRALL PONTIAC CO.**  
 902-910 DELANO LITTLEFIELD, TEXAS







ANTON HONOR SOCIETY -- Members of the Anton chapter of the National Honor Society are shown above. They are standing, left to right, Susan Denson, Frances Kelsey, Sheila Handelman, Mrs. Muriel Landers, teacher and sponsor, Charlotte Williams and Ray Gregg. Seated are Rodger Mitchell, Larry Crews, Karen Lyda, Jeannette Buchanan and Martha Morton.

## Alaskan Visitors Return Home

Mr. and Mrs. Bob Coffee, Juneau, Alaska, left Monday for home after a visit here with her parents, Mr. and Mrs. A.H. Scivally. Also with her brother and family, Mr. and Mrs. A.J. Scivally and children who are houseguests of their parents.

An early Thanksgiving dinner was served Sunday in the home of Mr. and Mrs. A.H. Scivally. It was also their 45th wedding anniversary. Present were Mr. and Mrs. Scivally, their son A.J. and family, a daughter and husband, Mr. and Mrs. Bob Coffee, Juneau, Alaska; Mr. and Mrs. Jim Ryan, Clovis, N.M.; and their mother, Mrs. E.M. Sullivan.

Several from here were in Lubbock Sunday afternoon to attend the golden wedding anniversary celebration of Mr. and Mrs. Oscar Woody, former residents of Fieldton. Among those from Fieldton were Mr. and Mrs. Truman McCain, Mr. and Mrs. Royce Goynes, Mr. and Mrs. Paul Hukill, Mr. and Mrs. J.C. Muller and Mr. and Mrs. R.A. Reed.

Stanley Crain, Labor 24, League 215, Crockett County School Land, Lamb Co., \$3,625.

H.G. Ferguson to O.D. Cockerman, W/10' Lot 1, Blk. 13, Crescent Park Addition, Littlefield, \$18,510.

Evelyn A. Houk to Jimmie A. Walker, Lot 4, Blk. 45, OT Littlefield, \$10.

Transwestern Developers, Inc. to Ronald L. Fudge & wife, Peggy, Lot 11, Blk. 3, Cannon Terrace Addition No. 2, Inst. No. 2, Littlefield, \$12,000.

Transwestern Developers, Inc. to A.O. Monroe, W/10' of Lot 16 & E/50' of Lot 17, Blk. 2, Cannon Terrace Addition No. 2, Littlefield, \$13,500.

Transwestern Developers, Inc. to Jerry Don Marsh, Lot 15, Blk. 1, Cannon Terrace Addition No. 2, Inst. No. 1, Littlefield, \$12,800.

H.C. Cole to Bruce Fulcher, Lots No. 5, 6, 7, 8, Blk. 19, OT Sudan, \$10.

Monroe Williams to Mary Magdeline Bush, Lot 10, Blk. 5, Twilight Annex, Addition to Sudan.

H.E. Huckabee to J.D. Chalk, Jr., All of the Northwest one fourth of Section M, Blk. 0-5, D & SE Ry. Co. Survey, Lamb Co.

W.B. Dickenson, Jr. to Mrs. J.A. Hudgens, Lot 28, Lot 29, Blk. 22, OT Olton, Lamb Co., \$1,100.

C.B. Jaquess to Brigid Mungary, L. 6, Blk. 2, Garlington, Subdivision of Blk. 17, West Side Addition, Littlefield, \$2,200.

Charles W. Reynolds to Higginbotham Bartlett Co., All of lot 10 in Blk. 152, OT Olton, Lamb Co., \$700.

Calvin Wright & wife Beth to Julius B. Davis, Tracts L & K in E.M. Akins Subdivision of Lot 9, Blk. 1-Broadacres Addition, Littlefield, \$4,250.

Ruth Trimmer to Edwin E. Trimmer, 1/2 undivided interest in Labor Nos. 3 & 4 League no. 677 State Capitol School Lands, Lamb Co., \$10.

Mrs. J.E. Elliott Jr. and sons were in Borger recently for a visit with her mother and family.

Mr. and Mrs. Ed Shamblin and sons spent the weekend with her parents at Lawn and with his mother at Coleman.

Mrs. Claud Thompson fell at her home last week and pulled a disc in her spine. She was a patient for several days in the Littlefield Hospital and is confined to her bed at home for an indefinite period.

Mr. and Mrs. J.C. Cowan of Sacramento, Calif., were lunch guests Thursday of Mr. and Mrs. Albert Cowen. They were supper guests of Mr. and Mrs. Wayne Cowen. Others present were Mr. and Mrs. S.G. Cowan and Mr. and Mrs. M.V. Cowen, Amherst.

Mr. and Mrs. Luther Yorke, Littlefield, spent Sunday with his sister and family, Mrs. J.E. Elliott, Sr. and Mr. and Mrs. Mutt Elliott and Debbie. Other visitors were Mr. and Mrs. Lindel Sisk and daughter, Jeanie, Plainview.

Tink Chaney went to Roswell, N.M., and took a brother-in-law, Wade Strange, to El Paso where he underwent surgery.

Mrs. Dee Stamps gave a birthday party at her home Saturday for their son Jerry. Present were Ricky and Deann Stamps, Cindy and Candy Chaney, George Ray and Nina McCowen, Kippy and Skipper McClelland. Birthday cake and hot chocolate were served.

Mr. and Mrs. Clyde Yeary and children, Levelland, spent Sunday here with Mr. and Mrs. Tink Chaney and children.

Deann Stamps visited her grandparents, Mr. and Mrs. J.D. Stamps, Olton, Thursday evening and spent the night with them.

Mr. and Mrs. Wix, Dimmit, visited here recently with their daughter and family, Mr. and Mrs. Dee Stamps and children.

Mr. and Mrs. Homer Hukill and Mr. and Mrs. Paul Hukill visited Wednesday and Thursday with their brother, Ray Hukill, in a Pampa hospital. He had undergone surgery.

Mr. and Mrs. J.C. Muller attended the community Thanksgiving service at the Methodist Church, Olton, Sunday evening.

Gordon Hukill spent Saturday night with his grandmother, Mrs. Pearl Jones, near Littlefield.

Mr. and Mrs. Joe Harrell and sons spent Sunday with her parents, Mr. and Mrs. Lawson, in Levelland.

Mr. and Mrs. Paul Hukill visited Sunday evening in Hale Center with friends, Mr. and Mrs. Guy Wall and children.

Mrs. Pinkie Holbert, Lubbock, spent the weekend here with her daughter and family, Mr. and Mrs. Dickie Lee and Velva.

Mr. and Mrs. Ted Royal, Perryton, spent Saturday night with Mr. and Mrs. Don Brestrup. They visited in Littlefield with her mother, Mrs. Beulah Robinson, her grandmother, Mrs. Ada Cooner and an aunt, Mrs. Mattie Barnard. They also visited here with Mr. and Mrs. Archie Howard.

Marvin Qualls was honored with a birthday dinner Sunday at his home. Their daughter and family, Mr. and Mrs. Rodney Balko, Ricky, Danny and Kelly of Earth, were present.

Supper guests of Mr. and Mrs. Vernon Qualls were Mrs. Terra Pickrell, Littlefield, and Mr. and Mrs. Jerry Goheen and daughter, Anton. Also Mr. and Mrs. Gary Pickrell and children.

Mr. and Mrs. W.L. Burgess and children, Fayetteville, Ark., spent the weekend here with her parents, Mr. and Mrs. Horace Tharp. Mr. and Mrs. Burgess attended the homecoming at Texas Tech. They left Sunday evening for El Paso for a Thanksgiving visit with his parents.

Mr. and Mrs. J.C. Wright, Lubbock, visited recently with her sister and family, Mr. and Mrs. W.J. Aldridge and Bill.

Mr. and Mrs. Sammie Welch and three children, Levelland, visited here recently with her sister and family, Mr. and Mrs. Joe Pearson and children.

Rev. and Mrs. A.L. Swaggerty and Truman McCain attended the associational meeting Monday at the Baptist Church, Amherst.

Mrs. E.M. Sullivan is spending a few days in Clovis, N.M., with her daughter, Mrs. Jim Ryan and husband.

It's time to think of cookies for the Thanksgiving holiday! A favorite spice-flavored drop cookie may be used; add chopped candied fruit, raisins or currants and nuts.

## Official Records

### WARRANTY DEEDS

Irrell E. Roberts to L. Pey-Reese, W/2 of Lt. 17, Blk. OT Littlefield, \$6,000.

Marta Peters to John D. Carty, Lot 5, Blk. 2, Hilbun Addition, Littlefield, \$200.

J.C. Hilbun to David Lackey, 4, Blk. 3, Hilbun Addition, Littlefield, \$50.

Emma D. Madden to Fred E. Light, undivided interest (1/2) to and Lot 13, Blk. 24, O.T. Littlefield, \$3,600.

Don Lawson and wife, Margaret, to Drexel Lawson wife, Marie, Lots 16, 17 in 7, OT Olton, \$10.

Light and Ruby Ruth to Richard T. Roberson, Lot 7, Blk. 17, OT Olton, \$300.

Walter Maekins to J.C. Hill, E/2 Lot 9, all lot 10, Blk. Industrial Addition, Littlefield, \$300.

J.C. Hilbun to Elan C. Caldwell, east 40' Lot 35 West 30, 49' of Lot 36, Blk. M, \$10.

A. Glasscock to Dessie D. Ford (widow), block or tract of Earth, Lamb Co., \$8,000.

Donald L. Fudge to Kenneth Adams, Lot 7, Blk. 1, Cannon Terrace Addition No. 2, Inst. 1, Littlefield, \$1,000.

Littlefield Butane Co. to T.M. Adams, Lots 9 & 10, Blk. 5, Col. Heights Addition, Littlefield, \$7,501.

J.C. Ferguson to W.V. Walker, Lot 16, Blk. 13, Crescent Addition, Littlefield, \$14,000.

Joseph E. Wilson to David Allen, Lot 16, Blk. 13, Crescent Park, Littlefield, \$20,500.

R.B. Little to James F. Carty, Lot 7, Blk. 7, OT Littlefield, Lamb Co., \$10.

Samuel W. Houk to Ruben Y. Hopper, N/2 of Lots no. 15, 16, 19 West Side Addition, Littlefield, \$6,750.

W.A. Hopper to Foy Moore, 1/4 of Keesee Subdivision of

Stanley Crain, Labor 24, League 215, Crockett County School Land, Lamb Co., \$3,625.

J.D. Bernethy to Leon Richardson, West 40' of Lot 17 and E. 50' of Lot 18, Blk. 15 in Crescent Park, Littlefield, \$18,510.

Bob Manley to Jack Toledo Tharp, Lot 2 of Lollis Subdivision of Lot 4, in Blk. 5, High School Addition, Littlefield, \$8,500.

Lee R. York to Chesley T. York, Lot 9 & W/2 Lot 8 in Blk. 6, Cole Addition, Littlefield, Lamb County drilling blocks 91 and 100 which include the above described lots \$1.

Paul L. Crosby to Charles Loveless, All Lots 4, Blk. 46, OT Olton, Lamb Co., \$10.

Kenneth W. Houk to Willie Carson, Lot 8, Blk. 2, West Flat Addition Littlefield, \$100.

Cecil B. Frazier to Woodrow W. Frazier, South Fifty feet of North One Hundred Fifty Feet of Lot 1, Blk. 9, Southmoor Addition to City of Littlefield, \$10.

T.D. Brown to Wayne O. Moore, Lot 18, Blk. 7, Olton, Lamb County, \$275.

Drexel Lawson to Wayne O. Moore, Lots 16, 17, Blk. 7, Original Town Olton, Lamb County, \$600.

Jerry Don Franz to E.H. Pierce & wife Esther, All of Lots 1, 2, 3 & 4, Blk. 6 of Highway Addition, Littlefield, Lamb County, \$5,000.

Paul F. Larson to Louis M. Razliff, Jr., Lot 4, Blk. 1, Cannon Terrace Addition No. 2, Inst. No. 1, Littlefield, Lamb County, \$850.

Abbie Mae Jones to J.W. Goodman, All of Lot No. 14, Blk. 145, Original Town Olton, Lamb County, \$50.

Natibidad P. Cristan to Hershel C. Stephens, all of Lot 1, Blk. 8, Yellowhouse Addition, Littlefield, \$5.

Margie L. Crain to Arthur

**DO YOU HAVE HAPPY FEET?**

If not, start now to put them in good shape. You are going to walk a great many miles next month when Christmas shopping and it's no fun if your feet hurt. Follow these simple rules for better foot comfort.

Be sure your shoes and socks fit properly. Consult a podiatrist if you have an ingrown toe nail. Bathe your feet each night and apply an antiseptic cream to help prevent corns and callouses. Each morning put some anti-fungal foot powder between the toes. We have a complete foot-aids stock.

**YOUR DOCTOR CAN PHONE US** when you need a medicine. Pick up your prescription if shopping nearby, or we will deliver promptly without extra charge. A great many people entrust us with their prescriptions. May we compound yours?

Phone 385-4500

**Wright Prescription Drug**

331 Phelps Littlefield  
PRESCRIPTION CHEMISTS  
Copyright 1964 W11-5-64

PUT A TIGER IN YOUR TANK!

New Winter-formula Enco Extra helps your car start easily and warm up fast, helps keep your carburetor free of ice. It's the High-energy gasoline that gives you the (1) cleaning power, (2) firing power, (3) octane power to really make tracks on the highway. For hot performance this winter, team up with the tiger at the sign of *Happy Motoring!*

HUMBLE

AMERICA'S LEADING ENERGY COMPANY . . . MAKERS OF ENCO PRODUCTS

# PROVEN DEPENDABILITY

# OVER FOUR MILLION FEET IN SERVICE!

## lock-seal IRRIGATION PIPE

Over 3000 Irrigation Farmers know the value and dependability of a LOCK-SEAL underground irrigation pipeline. LOCK-SEAL is a rigid wall, precision made pipe with a rubber gasket joint that allows watertight flexibility in each joint. Over 4 MILLION FEET of LOCK-SEAL is serving High Plains irrigation farmers right now! Put it to work on your farm . . . contact Gifford-Hill-Western, the nation's number one manufacturer of complete irrigation systems.

## gifford-hill-western



**YOUNG DEMOCRATS** - The young Democrats at South Plains College have organized. The newly elected officers are: from left to right, Charles Ketchum, Lubbock, publicity chairman; Mike Kitten, Cooper, parliament-

airan; Jerry Airhart, Lubbock, president; Jerry Leggett, Littlefield, sergeant-at-arms; Phillip Fietz, Levelland, vice-president; Zela Boles, Muleshoe, treasurer; and Beverly Criswell, Morton, secretary.

**CITY BITS**

Visiting in the home of Mr. and Mrs. Carl Pillion and Mr. and Mrs. Bill Brantley and Ken have been Mr. and Mrs. W.H. Pillion of Abilene.

Overnight guests in the home of Mr. and Mrs. L.N. Burnett

were Mrs. E.T. Cadenhead and Mrs. I.K. Holmes, both of Brownwood. Mr. and Mrs. Burnett accompanied them to Portales where they attended a funeral for a relative of Mrs. Holmes and Mrs. Cadenhead.

Edith Gohlke of Denver, Colo. is spending about a week in the

home of her parents, Mr. and Mrs. H.E. Gohlke, and other relatives.

Spending Friday night in the home of Mr. and Mrs. Alvis Tubbs were Mrs. Tubbs' cousins, Mrs. E.T. Cadenhead and Mrs. I.K. Holmes, both of Brownwood.

**Teacher is Speaker at Lions Meeting**

**WHITHARRAL** -- Program chairman, Don Reding, introduced Henry Adair, guest speaker, of Levelland to the Whitharral Lions and Lionesses at the Thursday meeting here. Adair, psychology teacher at South Plains College, spoke on "Good News Today", stressing scientific discoveries which make for better life in the future.

Clifford Throckmorton presided. The annual Christmas party is set for December 17. Each person is to bring an exchange gift valued at \$1.00.

Prior to the meeting a turkey dinner was served. Group singing was led by R.H. Bryant. Visitors present were Mr. and Mrs. Brady Helms of Levelland, Mr. and Mrs. Joe Minter, Mr. and Mrs. John Hall, Mr. and Mrs. O.L. Harris, Mr. and Mrs. T.E. Howard and the following members: Messrs. and Meses, Throckmorton, Bryant, Reding, George Wade, Jr., Robert Avery, J.W. Borders, Jr., V.D. Hodges, H.G. Walden, A.L. Polk, Archie Sims, Ralph Wade, Coy Grant, C.B. Keeney, Rafe Rodgers, Bob Grant, Ed Johnson, Pervadius Wade, and E.E. Pair.

Note to new cooks: If that soft custard sauce looks a bit curdly when you remove it from the heat, beat it vigorously and it may smooth out.

**Timmins Attend Funeral For Relative in Wyoming**

Mrs. Charlie Timmins and Miss Jerolyn Timmins flew to Casper, Wyo. Saturday evening in answer to a message that Mrs. Timmins' only sister, Mrs. Sonny Rine, had been injured in a car accident. She died early Sunday. Mrs. Timmins and Mrs. Adolph Dukatnik and Cynthis, accompanied by Delbert Timmins of Dimmitt left Sunday for Casper to attend the funeral.

Sunday guests in the Jack Gage home were Mr. and Mrs. Monk Rylant and children and Mr. and Mrs. Lonnie Waters and children of Lubbock. The ladies are sisters.

Gordon and Russell Wade spent the weekend at Anton with Johnny Lynn Hodges while their parents, Mr. and Mrs. Pervadius Wade were in Springfield, Colo.

Mr. and Mrs. Claude Hudson, Vickie, Trena, and Karla visited Mr. and Mrs. Melvin Copus and other relatives at Lubbock Sunday.

Mr. and Mrs. Robert Strickland, Velma Lee, Loyd, Linda and Gary, Mrs. Vera Rodgers, Mrs. Russell Cotton and Mr. and Mrs. Troy Harris were in Smyer Sunday to attend the Quarterly Conference at the Methodist Church and to attend the

Thanksgiving dinner there. Dr. Crawford of Lubbock, District Superintendent of Methodist Churches of the Southwest, preached here in the morning and at Smyer in the afternoon.

Mr. and Mrs. Raymond Denney have moved to the Buddy Miller house south of the Oklahoma Flatt Gin from Duncan, Okla. Denney will manage the Malone Gin in the Flatt. The Denneys formerly resided here.

Mr. and Mrs. V.D. Hodges spent Tuesday and Wednesday at Post with his brother, Mr. and Mrs. Floyd Hodges.

Mr. and Mrs. C.B. Keeney attended a postmasters' territorial meeting at Amarillo from Friday until Sunday.

Lowell Herring, grade school principal, was released Sunday from the Littlefield Hospital where he had been a patient for several days.

Jim Burnett of Amarillo AFB spent Friday with his parents, Mr. and Mrs. John L. Burnett.

Mr. and Mrs. Johnnie Miller and James Manasco are home from several weeks visit near Dequene, Ark.

Mrs. Howard Buck, Perry and Tammy of Amarillo spent the weekend here with her parents, Mr. and Mrs. A.P. Grant. The Grants accompanied them back to Amarillo for a week's visit.

Mr. and Mrs. J.B. Minter, David, Johnny and Key left Tuesday for Dallas for the Thanksgiving holidays.

Mr. and Mrs. Larry Heard and Ricky arrived Wednesday for a holiday visit here with Mr. and Mrs. R.L. Heard and other relatives and at Plains.

Mr. and Mrs. Dan Kyle and daughter of Newark visited Mr. and Mrs. R.E. Edwards and other friends here and at Sunday for the Thanksgiving holidays.

Mr. and Mrs. Louis McCormack and Kerry are spending the weekend with relatives at Portales, N.M.

Miss Abbie Drinkard, a student at Eastern New Mexico University, Portales, is at home with her parents, Mr. and Mrs. Tom Drinkard, after spending several days in a Lubbock hospital with bronchial trouble.

Mrs. Elva T. Crank is spending the Thanksgiving holidays with Mr. and Mrs. Norman Hodges and Robin at Wichita Falls. Joining them for the weekend will be Mr. and Mrs. Joe B. Crank, Kevin and Pam of Dallas.

Recent guests of Mr. and Mrs. H.G. Walden were Mr. and Mrs. Clarence Wilkerson of Hollis, Okla. The ladies are sisters.

**'Holiday Tables' Is Topic of Club Meeting**

**ANTON** - The Anton Club met Thursday in the home of Mrs. Jack Grace. Mrs. Gilliam was in charge of program, "Beauty With Holiday Tables".

Mrs. Reese Prichard, Mrs. Leon Wooman arranged Thanksgiving table; Mrs. Tullis and Mrs. J.P. Perry, Christmas table; Mrs. Bob Guire, the Valentine table; Mrs. Roy Carden and Mrs. Ronnie Karvas, the Easter table. Each group commented and explained their tables.

The club welcomed four members: Mmes. Bill Chick, Jerry Overstreet, J. Blakney and Louis Booth.

The next meeting will be Christmas luncheon Dec. 17 at the home of Mrs. Leon Wooman.

**WHITHARRAL SCHOOL MENU**

**MONDAY** -- Roast beef, gravy, rice, green beans, rolls and butter, plum milk.

**TUESDAY** -- Goulash, fish peas, buttered corn, es, fruit salad, milk.

**WEDNESDAY** -- Pinto beans, w/salt pork, buttered corn, es, fruit salad, milk.

**THURSDAY** -- Frito pie, es salad, mashed potatoes, rolls and butter, cherry cobbler, milk.

**FRIDAY** -- Portetts, corn yams, pineapple and cheese ad, hot rolls and butter, cobbler, milk.

**NOW ROLLING IN... America's most popular cars!**

So place your order now for delivery on the beautiful new kind of '65 Chevrolet that's right for you!



'65 Chevrolet Impala Sport Coupe  
'65 Chevrolet Impala It's longer, lower, wider—with comforts that'll have many an expensive car wondering why it didn't think of them first. Ever Chevrolet's Jet-smooth ride is smoother.



'65 Chevelle Malibu Super Sport Coupe  
'65 Chevelle Malibu Brand new last year—it's even newer this year. Smoother, quieter going. With a range of six engines now available, including V8's that come on up to 350 hp strong.



'65 Chevy II Nova 4-Door Sedan  
'65 Chevy II Nova It doesn't look or move like a thrifty car—it just saves like one. Widest range of power of any car its size, including V8's available with up to 300 hp. That's right—300.



New Corvair Corsa Sport Coupe  
'65 Corvair Corsa It's racier, it's roomier—it's a Corvair revolution all over again. Up to 180 hp available in the new Corsas. Also quicker steering, surer stopping and flatter riding.

More to see, more to try in the cars more people buy  
Order a new Chevrolet, Chevelle, Chevy II, Corvair or Corvette now at your dealer's

**ARMES CHEVROLET COMPANY**  
LITTLEFIELD, TEXAS

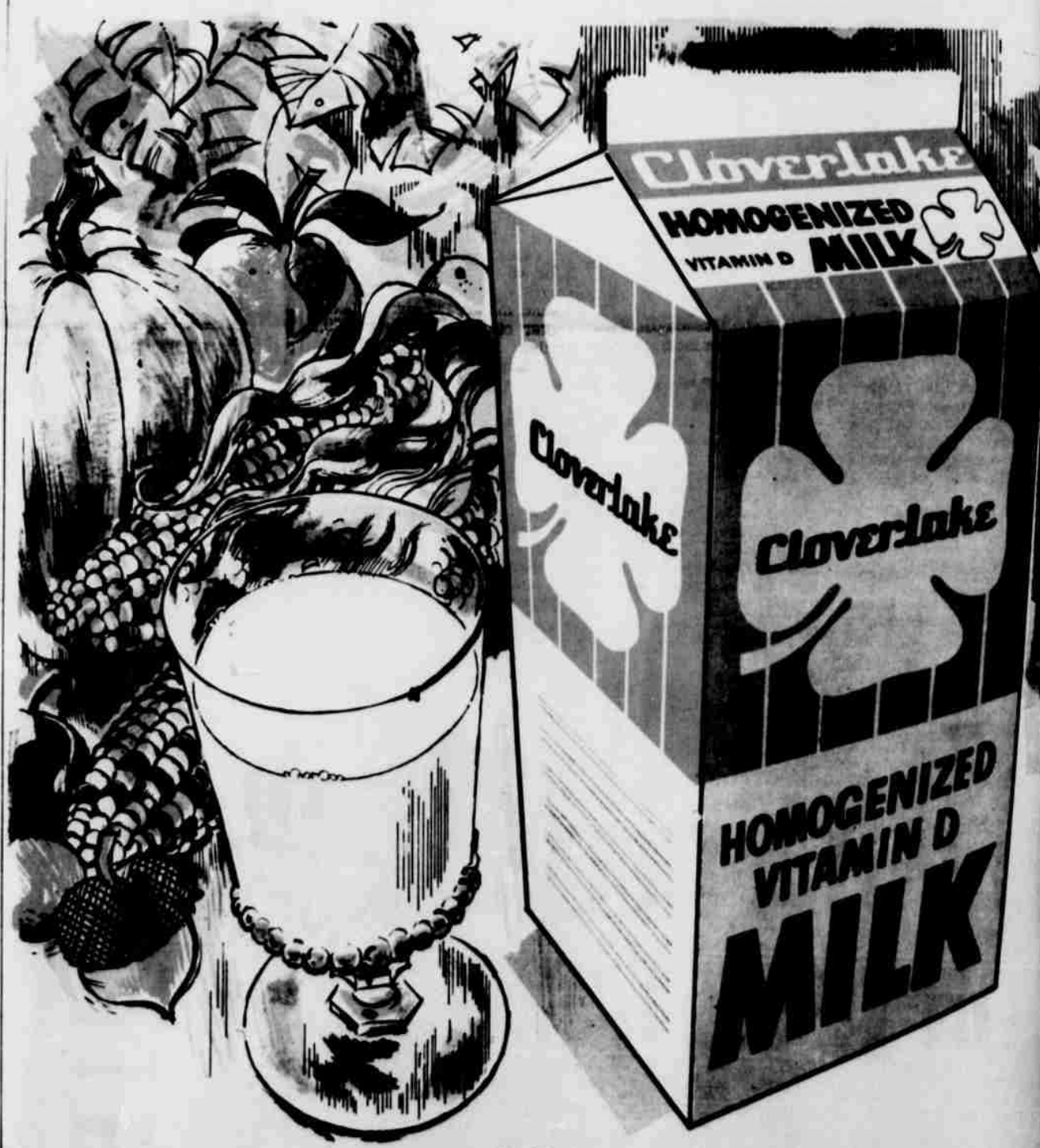

**thank goodness!**

There's a pure, simple goodness to a glass of milk. It's something you can appreciate with a quick snack or with the finest meal of the year. Cloverlake Homogenized Milk can be counted on to be fresh and tastefully good each time you fill the glass. We take extra care, extra pride in seeing that you're enjoying the finest dairy products possible when you enjoy Cloverlake. For your holiday menus... include the farm fresh goodness of Cloverlake!

**Cloverlake**



**The Law in TEXAS**

Your Hat. Coat

sign over the coat rack "Not responsible for lost articles." John glanced at it as he hung up his coat and then turned to assist his wife, in taking off her hat. He put it on a hanger as usual.

Two of them drifted across the corridor into the salon and were assigned to the hostess. The hostess was exceptionally good and the minutes were flying. The minutes were flying. The minutes were flying.

"Golly, it's almost 1 o'clock. Better get going."

When they got back to the coat rack, Jean's fur coat was missing.

"Sorry, sir, said the hostess, but we're not responsible for lost articles. We have a coat rack for the convenience of our patrons, but that is your own hat and coat. I'm sorry, but we just can't help everybody's possessions."

It is that in the case of the restaurant where the coat had been left. One who takes off his hat and places it on a rack, as one would do in a club, retains the power of control over it.

Under such circumstances, the operators of a restaurant have no responsibility because they have not received the possession and dominion of the coat.

Case would be different, where the coat had been delivered to an employee's room. In such event, management probably would be liable. So, also, in the case where a customer checks his automobile with a bathing house operator, or with a hotel clerk, he is responsible for the automobile with the attendant to be stored for him, those who have possession of the customer's property have the duty to take care to see that the customer's property is returned.

newsfeature, prepared by the State Bar of Texas, is to inform — not to advise — no person should ever interpret any law without the aid of an attorney who is advised concerning the law, because a slight change in facts may change the law.

# STATE CAPITAL Highlights AND Sidelights

by Vern Sanford

**AUSTIN** — State Representatives who were sworn to the 1965 Legislature on Monday have military matters very much on their minds. Constituencies of these lawmakers with military bases in their districts stand to be affected by both Federal and State proposals.

Some lawmakers were sworn in with the knowledge that many Federal workers in their districts stand to lose their jobs by U.S. Defense Department cutbacks. Operations will be cut out at James Connally Air Force Base at Waco and Amarillo Air Force Base and cut down at Dyess Air Force Base in Abilene and Eagle Mountain Army Maintenance facility at Fort Worth.

San Antonio bases and Carswell AFB at Fort Worth stand to gain by the big shift. And that also will present new problems for State Representatives.

**REDISTRICTING** — Congressional redistricting, one of the major problems facing the 1965 Legislature, may cause a headache for legislators whose districts embrace bases.

Bob Johnson, executive director of the Texas Legislative Council, believes the Legislature could — if it chose — leave out military and State hospital populations in deciding the "population" of a county for redistricting purposes.

By State constitutional provision, persons in State mental hospitals cannot vote, nor can persons in military service who enlisted in other states. Therefore, they could be left out of population totals if the Congressional redistricting goal of "one man, one vote" is considered paramount.

However, Johnson conceded

**CITY BITS**

Mr. and Mrs. Lloyd Crume, David and Gary of Herford spent the weekend with her parents, Mr. and Mrs. Robert Golehon. They also visited Littlefield friends while here. The Crumes are former residents of Littlefield.

Ellen Webb Massengill, a teacher in the Seminole schools, will spend the Thanksgiving holidays with her mother, Mrs. L.L. Massengill.

Rev. and Mrs. Houston Hodges, three sons, Bruce, Chris and John, and daughter Susan of Lubbock, spent the weekend with Rev. Hodges' parents, Mr. and Mrs. Allen Hodges. Rev. Hodges is the Presbyterian campus minister at Tech.

**INDUSTRIAL GROWTH** — A study of UT's Bureau of Business Research's monthly reports on industrial growth from January through November shows that a total of 611 new plant locations and significant plant expansions were announced for Texas in those 12 months.

The Houston metropolitan area led 11 others with 126 new plants and expansions; Dallas with 81 was next; and Fort Worth followed with 65. However, there were dozens of little towns which boosted big industrial booms.

**COLLEGE FUND PLAN AD-**

**OPTED** — Texas Commission on Higher Education has adopted a plan for distribution of \$11,700,000 in federal building funds among 90 junior and senior colleges in 1965.

Forty-five per cent of points allocated to schools under the system must be based on projected enrollment increases and utilization of existing facilities.

Formal applications of schools can be submitted after the U.S. Office of Education approves the state plan — probably about December 1. January 15 is deadline for application.

**RIO GRANDE WATER ESTI-**

**MATED** — Texas Water Commission has estimated Rio Grande Valley has water supplies to irrigate up to 680,000 acres over the requirement for municipal and industrial purposes.

Commission figured 124,000-acre feet annually would be needed for municipal and industrial uses. Report was written for the attorney general who is participating in a giant lawsuit over Rio Grande water rights involving Starr, Hidalgo, Cameron and Willacy Counties.

**OIL ALLOWABLE** — Texas Railroad Commission set December oil allowable at 29 per cent of maximum for propped wells, compared to 28.4 per cent in November.

Increase is expected to be 29,914 barrels a day higher than the estimated November average of 2,541,909 barrels a day.

**TB CONTROL PLAN MAP-**

**PED** — A sweeping new plan for tuberculosis control aimed at consolidating all TB services under one agency and providing treatment of patients close to home has been recommended by the Governor's Committee on TB Eradication.

Committee found the state's program, now divided among four agencies and costing some \$16,200,000 a year, not equal to the job at hand. It proposes placing all related activities in the TB Services Division of the State Health Department.

Recommended treatment procedures, calling for shorter hospitalization but careful at-home treatment after the infectious period is passed and a lifetime "follow-up", would cost more but would be more effective, the committee believes.

## DON'T BE A SNOWMAN...



## BE A KELLY DRIVER

**KELLY Tires**

### EXPLORER NYLON WINTER TIRES

Traction-engineered Explorers are your best winter tire buy. Sure-footed on snow, ice, wet roads and mud, they give you a quiet, worry-free ride in any road conditions.

**LIFETIME ROAD HAZARD GUARANTEE.**

**REVOLUTIONARY TREAD DESIGN** with full-depth block cleats and angular tread slot digs into snow and slush to give you straight-line control.

**WIDE FLAT TREAD** gives better road contact, smoother wear, hump-free riding on dry roads even at high speeds.

**POLYBUTADIENE ARMORUBBER** gives thousands of miles of extra wear.

**ALL SIZES**—13", 14" and 15". Whitewall, blackwall, tubeless, tube-type. Nylon only.

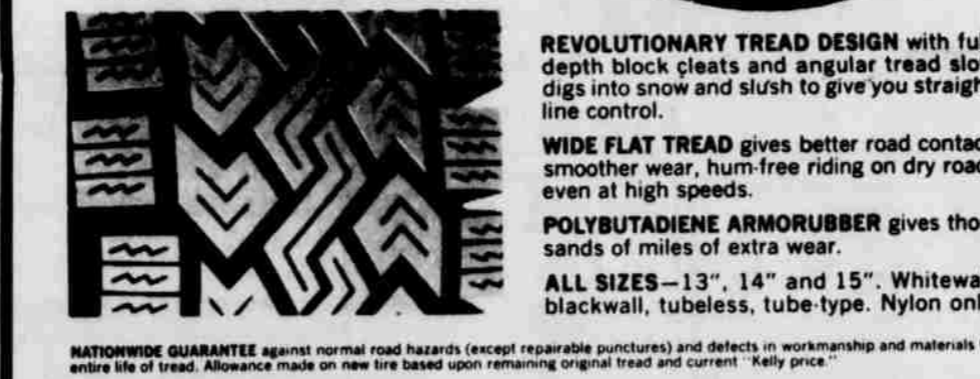

NATIONWIDE GUARANTEE against normal road hazards (except repairable punctures) and defects in workmanship and materials for entire life of tread. Allowance made on new tire based upon remaining original tread and current "Kelly price."

**SPECIAL!**

## MUD & SNOW TIRES!

750 X 14 BLACKWALL RETREADS

**7.95** Exchange

EASY TERMS

**HARVEST SPECIAL!**

## TRAILER TIRES

6 PLY HEAVY DUTY

900 X 14  
800 X 15

**14.95**

**RIDE THE SAFER KELLY ROAD**

ALL BRANDS OF OIL

**KELLY Tires**

FINA PRODUCTS

LITTLEFIELD'S ONE STOP SERVICE FOR TIRES. ALL KINDS, OF AUTO ACCESSORY SERVICE

# Littlefield Tire Service, Inc.

18TH ST. & LEVELLAND HIGHWAY "IF YOU BOUGHT IT ANYWHERE ELSE, YOU PAID TOO MUCH" DIAL 385-5175



For road safety's sake, bring your car to where the experts are!

**Littlefield Tire Service, Inc.**

### 4-WHEEL BRAKE RELINE

Quality bonded linings installed on all 4 wheels. WE ALSO DO: True drums... replace grease seals and check springs... re-build wheel cylinders... adjust all 4 brakes... add necessary heavy duty brake fluid... and road-test, 25,000-mile guarantee.

**\$36.80**

Work is performed by experienced BEAR personnel for Ford, Chevrolet and Plymouth... a \$47.50 value for \$36.80. For self-adjusting brakes add \$4.

### BRAKE ADJUSTMENT

We inspect brake lining... clean brake assemblies and drums... check, clean and re-pack front wheel bearings... add heavy-duty brake fluid, if needed... safety-test brakes. American make cars, \$4.95 value.

**\$1.95**

### WHEEL ALIGNMENT

Bad alignment causes shimmy and unnecessary tread wear of tires. BEAR mechanics will adjust caster, adjust camber, adjust toe-in and give steering a safety test. American made cars.

**\$5.95**

For air-conditioned cars add \$2.

### QUALITY MUFFLERS

A noisy muffler can be very annoying and very dangerous. Replace your faulty muffler with one of international quality for Chevrolet or Ford, expertly installed. Each...

**\$12.50**

FREE CHECK of condition of mufflers, tailpipes on your car.

FREE INSTALLATION of the International mufflers and tailpipes you purchase at Lfd. Tire Service, Inc.

### SHOCK ABSORBERS

GUARANTEED for one year or 15,000 miles. If a shock absorber installed by us should fail within this period (having misuse or accident) we will replace it at no cost.

**\$6.90**

For American make cars. Each...



## Thanksgiving Prayer

Dear Lord, we give Thee thanks this day,  
But not alone for daily bread —  
For all Thy gifts which bless our lives.

We thank Thee for love, that makes life's burdens light.  
For friendships shared, for hope and joy,  
But mostly for the precious right

To think and speak as conscience leads,  
To worship Thee, each in his way,  
To walk in freedom where we will,  
Lord, as we pause to praise and pray.

**The Electric Company**

930.5

# SAVE BUSINESS SERVICES DIRECTORY

## A DIRECTORY OF LITTLEFIELD'S RELIABLE BUSINESS SERVICES



**COIN-OP LAUNDRY & DRY CLEANING**  
**EVANS WASHATERIA**  
 Help Yourself Wet Wash - Rough Dry Automatic & Tub Type Machines  
**COIN OPERATED DRY CLEANER**  
 A NEW PRESS INSTALLED TO DO YOUR OWN PRESSING  
**OPEN**  
 7:30 a.m. to 9 p.m. Monday to Friday  
 Saturday 7:30 to 6 p.m. Sunday 9 a.m. to 6 p.m.  
 1201 E 9th Ph. 385-5054 Littlefield

### Good Service Is Evans Washateria's Watchword

New equipment has been added to Evans' Washateria to make it one of the most complete self-laundry and cleaning centers in West Texas. The latest piece of equipment that has been added is a pressing machine, enabling patrons to press their coats, suits, pants, etc., after using the coin-operated cleaner.

For the past 17 years, Evans' Washateria has been serving Littlefield and surrounding area. Since it's inception, Reba Evans has been striving to give the best in DO-IT-YOURSELF clothes washing and drying equipment. Keeping abreast of the times, he has many modern up-to-date washing machines, dryers, a coin-operated cleaner and a new steam press to do your own pressing. To save time

and money on cleaning and pressing clothes his COIN-OPERATED CLEANER and STEAM PRESS fills the bill for those who like to do their own work.

Evans and his personnel will gladly assist you in the operation of any of their equipment where you will also find a pleasant atmosphere. They are located at 1201 E. 9th and their phone number is 385-5054.

For the convenience of his patrons, Evans' Washateria is open from 7:30 a.m. to 9 p.m. Monday to Friday, 7:30 a.m. to 6 p.m. Saturdays and 9 a.m. to 6 p.m. Sundays.

The gin was invented in 1793.  
 Cotton fabrics dye easily.  
 The Moors grew cotton in Spain.

**IT PAYS TO ADVERTISE**

Iceland has no military organization. It is represented on the North American Treaty Organization military committee by a civilian.

A STORE YOU WILL ENJOY  
 GIFTS & HANDICRAFT SHOP  
 MYRTLE DICKERSON OWNER

**LOW COST BODY & FENDER WORK**  
**4th St. BODY SHOP**  
 • POLISHING  
 • DENT & FENDER WORK  
 • WRECKS REBUILT  
 • GLASS INSTALLED  
**C.W. Francis**  
 Owner  
 914 E. 4th. 385-5432



### Affable Service Is Building Dave's Business

Since Dave Stafford took over the interests of Dick Salmon Service Station located at 901 Hall Ave. January, 1962, he has made it a point to give his customers the service that makes them come back.

Dave and his personnel are experienced and friendly operators and give the kind of service that one expects from a one stop efficient service station. Washing - greasing and lubrication are done with attentive care. Atlas tires, batteries and accessories are renowned for durable service. "Enco products"

Humble gas puts a tiger in your tank," says Dave. You can count on DAVES ENCO PRODUCTS at 901 Hall Ave.

With the help of Leonard Castillo and Robert Domingo they are rendering to their patronizers a service equal to the best and much better than many in the same line of endeavor. The station is ready to serve you every day from 6:30 a.m. to 8:30 a.m.

Dave is a native of this area, reared in Spade. He attended schools in Spade and Littlefield. He had

worked in service stations previous to his purchase of the station.

**BRING YOUR WATCH TO A SPECIALIST FOR repairs**

**CLEANED OILED AND ADJUSTED**

You'll find it usually costs less for precision service... if not in the outset, certainly in the long run. We guarantee all work... unconditionally!

**PRATT JEWELRY**  
 Watches-Diamonds-Housewares-Small Appliances-China Gifts-Radios-Stereos-Greeting Cards  
 411 W 5th L.F.L.D. 385-5125

**Mobil**  
 'SERVICE WITH A SMILE'  
**OPEN 24 HOURS**  
 Tourist Information  
 DIAL 385-8974  
**AAA SERVICE**  
**ZOTH MOBIL SERVICE**  
 HWY. 385 & 84 LITTLEFIELD

**Lamb County Abstract Co.**  
 COMPLETE ABSTRACT & TITLE SERVICE  
 TITLE INSURANCE To All City Lots & Lands in Lamb County  
 PHOTO COPIES  
 401 Phelps Av Lfd., 385-3710  
 J.D. Bernethy Residence Lfd., 385-3349

**B&C PUMPS & Machine Works**  
 W.H. "Dub" BERRY-JOHN M. CLAYTON- Owners  
**COMPLETE IRRIGATION SERVICE**  
 • WELL CLEAN-OUT  
 • PUMP PULLING  
 • PUMP SETTING  
 • COMPLETE PUMP REPAIR  
**WESTERN PUMPCO**  
 Tube Line Now Guaranteed 5 Years  
 PHONE 385-5137  
 Nights 385-3118 Or 385-4185  
 304 Lake Ave. LITTLEFIELD  
 894-5025 LEVELLAND

**PAWN FLOYE MORRIS SHOP**  
 Owner  
**WE LOAN**  
 MONEY ON ANYTHING  
 OF VALUE FIREARMS-DIAMONDS-WATCHES-JEWELRY-CAMERAS-LUGGAGE-RADIOS-HI-FI PHONOGRAPHS-SPORTING GOODS  
**BONDED & INSURED**  
 No Questions-Private Loans  
**CITY PAWN SHOP**  
 709 E. DELANO

**Welding**  
 PORTABLE OR ANYTIME - ANY TIME  
 ALUMINUM WELDING  
 2500 30 YRS. EXPERIENCE  
**GAMBLE WELDING WORKS**  
 385-5437  
 Nights 385-3778 Littlefield  
 720 E. 8th

**O.C. Lee Sindair**  
 Service Station & Garage  
 802 W. Delano  
 Experienced mechanic on duty. Auto repair, irrigation motors, tractors. Guaranteed repair - large or small. Complete wash and grease job \$3.50. Painting, wheel balancing. PICK UP & DELIVER. PHONE 385-5700

**FOR TROUBLE-FREE DRIVING**  
**DAVE'S REPAIR SHOP**

**AUTO-TRUCK - TRACTOR REPAIR**  
 YOUR CAR IS FULLY INSURED IN OUR HANDS  
 D.C. SEVIER, OWNER  
 201 E. 9th DIAL - 385-3704

**HANVEY PLUMBING & ELECTRIC CONTRACTING & REPAIRS**  
 • PLUMBING • ELECTRICAL  
 • AIR CONDITIONING  
 308 W. 2nd Littlefield

**LAUNDRY THE EASY COIN-OPERATED WAY**  
 SOFT WATER  
 LITTLEFIELD'S FINEST  
**OPEN 24 HOURS**  
**SPEED WASH**  
 DIAL 385-8965  
 8th & FARWELL

**THE FABRIC CENTER**  
 420 Phelps Ph 385-5205  
 HIGH QUALITY FABRICS  
 All Knitting Supplies with Free Instructions with Purchase  
 Patterns - Notions - Hose - Gloves and Head Scarfs

**51 AUTO SALVAGE**  
 Automatic Transmission OIL 3 cans for \$1  
**REBUILT Starters & Generators, Exchange Guaranteed Used Batteries \$5.00 Exchange**  
 SPRINGLAKE HWY. PH 385-4720

**Barton Spencer RADIO-TV LAB**  
 ADMIRAL SALES AND SERVICE  
**WE REPAIR ALL MAKES & MODELS**  
 Also Carry a Fine Line of Fishing Equipment, Boat and Skiing Supplies  
 PH 385-3633  
 DAY OR NIGHT  
 8th & Levelland Hwy.

**WE SELL GOODS FROM THE WOODS**  
 FLINTKOTE PRODUCTS  
 • SHEET ROCK  
 • PAINT  
 • WOOD  
 • WATER  
 • ELECTRICAL SUPPLIES  
 Headquarters for All Your Building Materials  
**COWAN LUMBER CO.**  
 385-3325  
 701 W. 10th Littlefield

**ENCO HUMB**  
**DAVE STAFFORD**  
 Agent  
 A Reliable One Stop Service Station  
 Atlas Tires & Batteries  
 Washing-Greasing-Lubrication  
 and Many Accessories  
**FAST SERVICE**  
 901 Hall Ave  
 385-5452

**CAPROCK MOTOR CO. EXPERT ENGINE OVERHAULING**  
**MOTOR TUNE-UPS**  
 Brokes-Generators-Starters-General Automotive Repair  
 "Our Guarantee Is Satisfied Customers"  
**HARRY JENKINS MECHANIC**  
 716 W. DELANO  
 DIAL 385-5110  
**FOR A USED CAR SEE US**

**LAUNDRY THE EASY COIN-OPERATED WAY**  
 SOFT WATER  
 LITTLEFIELD'S FINEST  
**OPEN 24 HOURS**  
**SPEED WASH**  
 DIAL 385-8965  
 8th & FARWELL

**EXPERT AUTO UPHOLSTERY**  
**GREGG SHOP**  
 601 HALL AVE.  
 PHONE 385-3112  
**CUSTOM**  
 seat covering for the auto, furniture upholstery (using the best materials), making irrigation canvas, tarps, boat covers, or as he states, "any of your needs in canvas."  
 His auto seat covers are made to fit your car, not only good looking but are lasting.

**SAVE AT YOUR CONVENIENT CORNER GROCERY STORE**  
 Groceries-Meats-Fruits-Vegetables AT RIGHT PRICES  
**MONROE Food Market**  
 411 Hall Ave. 385-3344

**Mc COY MACHINE & PUMP REPAIR**  
 • GEAR HEADS  
 • WELDING  
 • PORTABLE WELDING  
 • REPAIRS ON ALL MAKES  
 • MACHINE WORK  
 LUBBOCK HWY. DIAL 385-5233

**DO IT YOURSELF-SAVE PERRY'S COIN OPERATED CAR WASH**  
 500 Lb. pressure-clean warm soft water and soap only 25¢  
 Industrial Type Vacuum Cleaner to Clean inside of car-10¢  
 701 W. 10th Littlefield

**84 WRECKING YARD**  
 New & Used Auto Parts  
 All Makes Generators - Starters Motors  
 Transmissions Body Parts  
**CARS BOUGHT & SOLD**  
**84 GARAGE**  
 Complete Automotive Repair  
 Harvey Bishop - Owner  
 Williams Thorough Experienced Mechanic on Automatic Transmissions  
 All Work Guaranteed  
 CLOVIS HWY

**South Side Garage & Jeep**  
 GENERAL REPAIRS CARS TRUCKS WELDING  
**ALL WORK GUARANTEED**  
 816 East Ninth Street Box 352 Phone 385-4224  
**LITTLEFIELD, TEXAS**  
 STATE INSPECTION STATION  
 Earl Dow - Owner

**LAUNDRY THE EASY COIN-OPERATED WAY**  
 SOFT WATER  
 LITTLEFIELD'S FINEST  
**OPEN 24 HOURS**  
**SPEED WASH**  
 DIAL 385-8965  
 8th & FARWELL

**AUTOMOTIVE SUPPLY HEADQUARTERS**  
 700 E 4th - PH 385-4431  
 • Car • Truck  
 • Tractor Industry  
 • Irrigation  
 • Motor Rebuilding  
 • Precision Machine Service

**FLY for BUSINESS**  
 Why waste so much time driving? Be there and back by Piper in less time than it takes to drive one way. See more customers, get more business.  
**MANER FLYING SERVICE**  
 BULA HWY - PH 385-3066

**COX TIN & PLUMBING SHOP**  
 Plumbing Heating  
**LENNOX Heating & Air Conditioning**  
 Sheet Metal Work  
 Fixtures & Supplies  
 Licensed-Insured-Bonded  
 706 E. 3rd Dial 385-4020

**315 W DELANO PH 385-3049**  
**FOR THE BEST BUYS IN USED CARS SEE JAMES GRIMES at GRIMES AUTO SALES**  
 Maintains Repair Service Shop to take care of all Repair Needs  
 Automatic Transmission Work A Specialty  
**ALL REPAIR WORK GUARANTEED**

**BARBARA'S BEAUTY SHOP**  
 808 SUNSET PM 5-5222  
 Barbara McInerney Owner  
 Offering A Complete Beauty Service-Hair Styling A Specialty To Complement The Individual- Long Hair Coloring Expertly Done Shampoo & Sets Reasonably Priced  
 (Formerly Nite Moore Shop)

**FIELDS' CLEANERS & MEN STORE**  
**EXPERT CLEANING AND PRESSING - SKILLED FUR CLEANING & GLAZING**  
 The Only Modern Fur & Woolen Storage Vault in Lamb County  
 512 Phelps Ave. Dial 385-3233  
 Littlefield's Finest Men's Store

**G & C AUTO SUPPLY**  
**CHANDLER'S MOTOR MACHINE & SUPPLY STORES**  
 Littlefield, Anton, Sudan, Earth

**MANER FLYING SERVICE**  
 BULA HWY - PH 385-3066

**315 W DELANO PH 385-3049**  
**FOR THE BEST BUYS IN USED CARS SEE JAMES GRIMES at GRIMES AUTO SALES**  
 Maintains Repair Service Shop to take care of all Repair Needs  
 Automatic Transmission Work A Specialty  
**ALL REPAIR WORK GUARANTEED**

**BARBARA'S BEAUTY SHOP**  
 808 SUNSET PM 5-5222  
 Barbara McInerney Owner  
 Offering A Complete Beauty Service-Hair Styling A Specialty To Complement The Individual- Long Hair Coloring Expertly Done Shampoo & Sets Reasonably Priced  
 (Formerly Nite Moore Shop)

**84 WRECKING YARD**  
 New & Used Auto Parts  
 All Makes Generators - Starters Motors  
 Transmissions Body Parts  
**CARS BOUGHT & SOLD**  
**84 GARAGE**  
 Complete Automotive Repair  
 Harvey Bishop - Owner  
 Williams Thorough Experienced Mechanic on Automatic Transmissions  
 All Work Guaranteed  
 CLOVIS HWY

**84 WRECKING YARD**  
 New & Used Auto Parts  
 All Makes Generators - Starters Motors  
 Transmissions Body Parts  
**CARS BOUGHT & SOLD**  
**84 GARAGE**  
 Complete Automotive Repair  
 Harvey Bishop - Owner  
 Williams Thorough Experienced Mechanic on Automatic Transmissions  
 All Work Guaranteed  
 CLOVIS HWY

**Norrid Sewing Machine**  
 Littlefield  
 622 Farwell (next door to frontier store)  
 Dealer for Singer Sewing Machines, vacuum sweeper and typewriters  
 We do repair on all brands of machines and stock Singer parts.

**PAUL JENSEN**  
 DISTRIBUTOR FOR  
**FOREMO Dairy Products**  
 IN LAMB AND HOCK COUNTIES  
**FRESH DAILY AT YOUR GROCERY**  
 700 E. 4th 385-4400  
 Dial 385-3234

**HUMMINGBIRD DRIVE-IN**  
 1009 EAST PH. 385-5125  
 For Fast Service  
 Phone your in then drive and pick it  
**SANDWICHES MALTS-HAMBURGERS HOT DOGS FOUNTAIN ORDER**

**SEND FLOWER PLANT GIFTS**  
 We Wire Flowers Anywhere  
 • WEDDING ARRANGEMENTS  
 • FUNERAL DESIGNS  
 • POT PLANTS  
 • BOUQUETS  
 • CORSAGES  
 • GIFTS  
**FLOWER BUSINESS**  
 MARY BROOKS-OWEN  
 518 E. 5th L.F.D.  
 Dial 385-3561

HO, HO, HO, I'LL BE SEEING YOU AT

**LITTLEFIELD'S**

7TH ANNUAL

# STOCKIN' FESTIVAL



**REGISTRATION COUPON**  
 TEAR OUT AND BRING TO  
 REGISTRATION BARREL AT  
 506 PHELPS AVENUE FRI-  
 DAY AND SATURDAY-FILL  
 IN NAME AND ADDRESS  
 NAME \_\_\_\_\_  
 ADDRESS \_\_\_\_\_

YOU ARE NOT OBLIGATED TO BUY - YOU DO NOT HAVE TO BE PRESENT TO WIN - SIMPLY FILL OUT THE COUPON AT THE TOP RIGHT HAND CORNER OF THIS PAGE AND BRING IT IN TO 506 PHELPS AVE. (LITTLEFIELD PUBLISHING) AND YOU'LL BE ELIGIBLE TO WIN THE \$5.00 GIFT CERTIFICATES.

**\$1,000**  
 WORTH OF \$5.00  
 GIFT CERTIFICATES  
 WILL BE GIVEN  
 AWAY

**FRIDAY and  
 SATURDAY**

SANTA ARRIVES AT HIS TEMPORARY HOME WITH LOTS OF FREE CANDY FOR THE KIDS!

COME SEE THE MARVELOUS ARRAY OF GIFTS FROM AROUND THE WORLD GATHERED BY LITTLEFIELD MERCHANTS!

OUTSTANDING VALUES IN EVERY STORE, SAVE YOU DOLLARS, MAKE YOUR BUDGET S-T-R-E-T-C-H!

PLENTY OF FREE PARKING MAKES LITTLEFIELD A CONVENIENT PLACE TO SHOP. SAVES WEAR AND TEAR!

THESE LITTLEFIELD MERCHANTS WILL GIVE AWAY \$1,000 OF \$5.00 GIFT CERTIFICATES FRIDAY AND SATURDAY.

- Abe's Shoe Store
- Anthony's
- Wright Drug
- St. Clair's
- First National Bank
- Fly Thornton
- McAnally Jewelry
- Fair Department
- Ben Franklin
- Perry Bros. 5 - 10
- Huckabay's Cafe
- Haydon Shoes
- Franklin Dress
- Past Time Club
- No. 1 and 2
- Mi Tierra Cafe
- Ortiz Brothers
- City Shoe Shop
- Pioneer Super Market
- Askel Texaco
- Reeves Conoco
- Littlefield Cleaners
- Jack's Bakery
- McCormick's Auto Supply
- Corner Cafe
- E. C. Rodgers
- Pat's Record
- Tommy's Electronics
- Onstead Furniture
- Virgil Zoth Mobil Serv.
- Made-O Day
- Penney's
- Sprouse Reitz
- Piggly Wiggly
- Vogue Cleaners
- Bennett Firestone

- Vista Drive In
- Littlefield Bell Service
- Seavell Gulf
- Dave's Humble
- Littlefield Tire Service
- Crescent Shamrock
- Bawcom Mobil Service
- Pratt's Jewelry
- West Drug
- A & B Office Supply
- Sears & Roebuck
- Norma's
- Louise Dress Shop
- Roden Drug
- Ware's
- Western Auto
- Findley Jewelry
- Palace Theatre
- Hall's Hardware Supply
- Stitch-in Time
- Bill's Boot Shop
- Gift & Handicraft
- Jones Jewelry
- Little's
- Field's Men's Wear & Cleaners
- Cannell's Office
- Dave's Conoco
- Harp's Shell Station
- John Norris Cosden
- C & O Cleaners
- Hill Rogers
- Renfro
- Furr's
- Nelson Hardware
- Hart-Thaxton

**DRAWINGS WILL BE HELD**

**FRIDAY at 12:30, 2:30, 5:30**

**SATURDAY 10:30, 12:30, 3.30 and 7.00**

DOUBLE PRIZES IF YOU ARE PRESENT AT DRAWING



**FREE PARKING FRIDAY and SATURDAY**

## March of Medicine

### Feeding Baby Through The Ages

Ever wonder what mothers of olden days did when they couldn't nurse their babies?

In this day of plastic bottles and canned formulas, we tend to forget that for over 2,000 years all of the world's wise men, including Galileo, Leonardo and even Merlin, were unable to improve upon the pottery



baby feeding bottle of antiquity complete with its pottery nipple.

Pottery nursers were clumsy and unsanitary and it's certain that no infants ever mistook them for the real thing but they were the best that technology could provide until well into the last century.

Examples of the feeding pots date back long before Christ. Crudely constructed, much like a pitcher with an over-long spout, they were often buried with the infant dead of the Greeks and Romans.

Artisans of the Christian era up through the Renaissance improved vastly on the design and decoration of the pots but were unable to improve on the idea.

About the time of the American Revolution, a major step forward was made - old-fashioned pottery was replaced with

pewter, tin or even silver. Some say that after his midnight ride has long been forgotten, Paul Revere will be remembered for his silver nursing bottles.

Nurses of previous metals, of course, were reserved for the infant of means. Poorer children - especially those who joined the Pioneers in their westward trek - had to content themselves with cruder versions carved out of wood, bone or cattle horn.

By the middle of the 19th century, glass was no longer a curiosity, and its use in baby bottles gave horrified mothers their first chance to see inside baby's bottle, thus began our first notion of modern sanitation.

Crude rubber nipples were developed about the beginning of the present century, and grateful generations of infants grew up with what quickly became known as the "traditional" nipple shape. But scientists were launching space satellites right and left before they again turned to the problem of infant feeding and finally developed the rib design.

For the first time in 25 centuries, a nipple was designed to fit the baby's mouth. Introduced by the Kendall company, makers of Curry products, the rib design has made bottle feeding almost comparable to breast feeding for the first time. Hollow side ribs in this unique design seal out air, assure steady milk flow, make it impossible for baby to bite the nipple shut.

W. O. Elson, medical research director for Kendall, said that modern sanitary methods, tailor-made formulas with nutritional supplements, and the rib nipple combine to actually improve on natural feeding in many cases.

"Any wonder that more than two-thirds of American mothers today actually prefer bottle feeding?" he asked. "For the first time in history, they have a real choice and need not feel they are neglecting their babies if they choose the artificial means."

## WAIF PARTICIPATING IN UNITED FUNDS IN TEXAS

Since the beginning of the WAIF (WORLD ADOPTION FUND) program in 1954, more than 10,000 foreign children have been placed in adoptive American homes. These children, orphaned by war, poverty and illness, are now enjoying the benefits of a full and happy family life; and couples who otherwise would have been forever childless know the joys of family of their own.

In 1963, WAIF processed 207 requests for service from all over Texas, from communities

both large and small, indicating the continuing growth of service to Texas.

With chapters all over the world, working with 64 countries, WAIF works with and through other agencies, never duplicating services. International Social Service program, American Branch, in 1963, served 7,185 cases involving more than 30,000 men, women and children. Among problems encountered were: reunion of families, desertion or non-support crossing national boundaries, adoption and paternity problems of children, sociological problems, migration, loss of contact, etc.

### Bula Class Officers Elected

**BULA** -- Class officers, student council representatives and class favorites for the Bula high school are: freshman, president, Mike Richardson; vice president, Dennis Newton; treasurer, Joyce Sowder; secretary, Barbara Clawson; reporter, Cheryl Smart; class representative, Glenn Salyer; Class favorites, Joyce Sowder and Dennis Newton.

Sophomores, Juana Young, president; John Fred, vice president; Marilyn McCall, secretary; Betty Salyer, treasurer; Nancy Sales, reporter; Class favorites, Marilyn McCall and John Fred.

Juniors, Mike Capeheart, president; Dennis Quirney, vice president; Brenda Clawson, secretary; Sammy Nichols, treasurer; representative, Barbara Autry; class favorites, Lana Aduddell and Kenneth Overland.

Senior class, Linda Grusen-dorf, president; Diana Cox, vice president; Beverly Clawson, secretary and treasurer; Michael Overland, class representative.

Keeping a child in the public schools, elementary and secondary, cost \$455 on the basis of average daily attendance in 1963-64, or \$22 more than in the previous year, according to National Education Association figures.

## Consumption, Exports Cause Upland Cotton To Disappear

Dr. M.K. Horns, Jr., Chief Economist of the National Cotton Council states that domestic mill consumption of cotton has risen from an annual rate of 8,443,000 bales in the first quarter of 1964 to 9,205,000 bales in the third quarter and states that the new competitive price for raw cotton has played a big part in this rise.

The increased use of cotton was reported after an extensive mill survey, which showed shifts from rayon-cotton blends to all-cotton in woven apparel fabrics, suiting yarns, bedding, rug backing and sales yarns for knit wear and other uses. Dr. Horns states that: "Since the price of cotton to domestic mills was lowered on April 11 by enactment of new legislation, our long three year record of net competitive losses has been stopped. Checking the momentum of these losses had to be cotton's first objective. This has been done, it is a major accomplishment, and a start

has been made toward regaining the two-million-bale market that had been lost to man-made fibers over the past three years."

The report also showed that a number of mill managements are now considering additional switches back to cotton on account of the reduced price. Dr. Horns stressed that the main effect of a fiber price change cannot be expected within a six-month period since most

textile production is programmed far in advance. If present price relationships continue, the largest competitive gains for cotton will come over the next several years as the textile industry responds to lower cotton prices and stepped-up research and promotion programs.

Commenting on cotton's competitive losses during the three years prior to enactment of the one-price cotton law, Dr. Horns said they would have con-

tinued at an even faster rate if the price had not been lowered. Numerous mill managements had well-advanced plans for further switches to cotton early this year, but put those plans on hold pending the fate of the legislation after its expiration July 31, 1966.

Typical was the statement of one large company which shifted more than 30 per cent of its production to man-made fibers in the past three years. It had plans to shift another 10 per cent of its production from cotton in the next three years, but the plans were held up by the lower price.

## mode o'day

400 PHELPS AVENUE

GOODIES UNDER \$3.

Instant Christmas gift ideas...

TREASURES UNDER \$5.

DAZZLING IDEAS UNDER \$10.

GLAMOUR SPLURGE UNDER \$20.



Engraved Gift Certificates

A Gift for You

always A WELCOME GIFT ... anytime!

# Ware's

BUY EARLY FOR CHRISTMAS IN LITTLEFIELD

HEAVY DUTY 2 SPEED BLENDER  
1 YEAR GUARANTEE  
WITH ICE CUBE - SLICER ATTACHMENT - 26.88  
**17.88**

Pratt's Jewelry

# GIFT GUIDE

STAINLESS STEEL COOKWARE  
7 PIECE SET  
GIFT BOXED  
**14.88**

A NEW SHIPMENT  
TEFLON SKILLET  
10 INCH SIZE  
A SELL OUT  
**2.99**

Hallmark  
WE FEATURE THE ENTIRE LINE

XMAS CARDS  
PARTY GOODS  
PLACE MATS  
CARDS  
SCORE CARDS  
COASTERS  
WRAPPING PAPER

WINDOW DECORATIONS  
NAPKINS  
TABLECLOTHS  
INVITATIONS  
HOME DECORATIONS  
TALLY

SUNBEAM 10 CUP Coffee Maker  
NATIONALLY ADVERTISED \$19.95 SPECIAL  
**9.88**

A LOVELY GIFT  
CRYSTAL & GOLD  
CANDLE LAMP  
PAIR  
A \$4.79 VALUE  
**2.29**

OUR CHRISTMAS SPECIAL ON FINE  
DIAMONDS  
LADIES 1 CARAT DIAMOND SET  
**189.95**  
MEN'S 1/2 CARAT DIAMOND RING  
**99.95**

COSCO FOLDING TABLES AND CHAIRS  
FOLDING CHAIRS  
EACH **9.95**  
BUY SET OF 4 CHAIRS GET \$16.95.  
MATCHING TABLE  
**FREE**

Our Gift Selection makes SHOPPING A PLEASURE

SEE OUR WIDE SELECTION  
17 AND 21 JEWEL  
VANTAGE WATCHES  
FROM **11.95** To **29.95**  
SELF-WINDING 21-JEWEL

Be a Savin' Santa!  
Exceptional Quality \$5.95 Value  
Santa Doll  
YOURS FOR ONLY **\$1.98**  
BIG 18" SIZE  
with the purchase of any smart new VANTAGE Watch  
SHOCK RESISTANT  
ANTI-MAGNETIC DUSTPROOF  
LIFETIME MAINSPRING  
PRECISION MOVEMENT  
WATER-RESISTANT MODELS  
IN DELUXE GIFT BOXES  
**21 Jewels only \$14.95**

SOLID STYRO FOAM CHRISTMAS TREE  
TREE BALLS SATIN COVERED  
15 COLORS  
BOX OF 12  
A \$2.98 VALUE  
**2.49**

CHRISTMAS CENTER PIECES  
PLANTER - 2 CANDLE HOLDERS - CANDLES  
REG. \$2.98  
**1.50**

SET OF 6 CRYSTAL CUPS  
TURQUOISE HANDLE  
FOR HOT OR COLD  
**4.99**

UNIVERSAL STEAM-DRY IRON SPECIAL FRIDAY-SATURDAY  
30 CUP WEST BEND COFFEE MAKER **8.99**  
4 SLICE TOASTER OVEN **9.95**  
3 QUART CORN POPPER **3.99**  
**4.88**

6 TRANSISTOR RADIO WITH CASE EAR PHONES  
\$12.95 VALUE ONLY  
**7.99**

REMINGTON PORTABLE TYPEWRITER  
5 YEAR GUARANTEE  
IDEAL FOR HOME - SCHOOL  
**49.95**

GOLDEN SHIELD CLOCK RADIO  
1 YEAR GUARANTEE  
SPECIAL **19.95**

plenty of FREE PARKING

MEN'S DESK LAZY SUSAN **1.98**

\$3.50 ZIPPO LIGHTERS **2.49**

ALL METAL SHOE TREES PR. **59c**

5-YEAR DIARY WITH LOCK & KEY **1.49**

MINIATURE XMAS TREES 15 INCH **59c**

CHRISTMAS CORSAGES **49c**

# PRATT'S JEWELRY

LARGEST SELECTION CHARMS - CHARM BRACELETS IN TOWN - STERLING GOLD FILLED 14K - \$1 TO \$59  
411 WEST 5th.  
PH. 385-5125

SHOP EVERY NIGHT UNTIL CHRISTMAS  
until 8:30 P.M.

**Penney's**  
ALWAYS FIRST QUALITY

**LITTLEFIELD'S EXCITING!  
CHRISTMAS STOCKIN' FESTIVAL**

**STORE HOURS  
FRIDAY 9 TO 5:30  
SATURDAY 9 TO 7:00**

**PARK FREE  
FRIDAY & SATURDAY**

**BUY Early for Christmas!  
IN LITTLEFIELD**

Christmas time... anytime  
**COUNT ON PENNEY'S  
FOR FIRST QUALITY**  
and for the kind of  
quality you're happy to own,  
proud to give.

**CHARGE  
IT!**



**SPECTACULAR  
savings on  
gift robes!**

**GLAMOUR QUILTS! ARNEL®  
AND NYLON SUEDES!**

**ONLY 6<sup>99</sup>  
each**

Here's your chance to pamper all the gals on your gift list... and... pamper your budget at the same time! We've a fabulous variety to choose from... all designed with the Penney-plus of quality that you'd expect to pay much more for! Warm, cloud-light quilts, styled in nylon tricot or printed Estron® acetate! Kitten-soft Arnel® triacetate and nylon suedes... so marvelous to cuddle up to! Here's the perfect answer to all your what-to-give problems... and at our low price, why not gift yourself with one, too! Sizes 10-18.

**GIRLS' NYLON QUILTS...  
OR ARNEL® 'N NYLON  
FLEECE ROBES!**

**ONLY 3<sup>99</sup>**

Here's a wonderful collection of girl-pleasing robes... at a price to please every "grown-up" budget! You'll find a host of adorable styles to choose from. Light-yet-warm nylon quilts... or softy-fleece models in Arnel® triacetate and nylon! Stripes, solids, even florals... in glowing colors! 7 to 14.



**45-PCS. BREAK-  
RESISTANT  
MELMAC®**

**SPECIAL!  
set for \$** **15<sup>88</sup>**

Melamine dinnerware molded by Branchell. Extras! 8 tumblers, 8 place mats. "Meadowland", "Edgebrooke", "Progression."



**Gift Pajamas  
and Sport Shirts**

**2 for \$5**

**Sport Shirts**... Handsome knit pullovers in lustrous Ban-Lon® nylon "Silkava" or Acrilan® acrylic stripes. Woven solids or stripes are Dacron® polyester-cotton and 100% cotton.

**Print Pajamas**... Sanforized cotton broadcloths are hi-styled with coat front. Soft cotton flannels are full cut and Sanforized, button front or pullover models. Stripes or fancy patterns.



**PENNEY'S OWN  
WATCHES FOR  
MEN, WOMEN**

"Frontenac" dressy and tailored styles, all with Swiss movements. Many are waterproof, have expansion bands.

**SPECIAL!  
\$8<sup>88</sup>\***

\*plus 10% fed. tax



**PROPORTIONED  
S-T-R-E-T-C-H  
SLACKS—JUST 5<sup>99</sup>**

Tiny price for these rayon-nylon stretch pants in black, and your favorite pastel shades! Petite, 8-16; Average, 8-18; Tall, 10-18.



**BOYS' MACHINE WASHABLE SHIRTS  
AND PAJAMAS... GIFT-PRICED!**

**ANY 3 FOR \$5** sizes 6 to 18

Long sleeved cotton sport shirts in regular or button down styles. Choose Dan River woven gingham plaids, printed oxford stripes or handsome Dacron® and cotton solids. Or, get cotton knit or flannel pajamas—coat front and ski styles.

**DELIGHT HER WITH  
MATCH-UP SOLID  
TOWEL ENSEMBLES!**

hand towels 2 for \$1  
wash cloths 4 for \$1  
**\$1** bath towel

**SCREEN PRINT...**

Low loop pile screen prints. Exclaim over the luxury of continental low loop cotton pile beautifully printed in designer colors. Big 24" x 46" bath size. Match them with solids for a lavish ensemble! Decorator solids with pucker-free borders. Yes, these dobby borders are guaranteed pucker-free or Penney's will replace! Magnificent 2' x 4' bath size in dense low loop continental pile! Colored to match our prints!

**THRIFT-PRICED ELECTRIC  
BLANKET BUY!**

**\$9<sup>99</sup>**

72x84 single control, double bed size

2-year replacement guarantee against mechanical defects moth damage! Fine quality circuit!

72x84 dual control double bed size... \$12.99

**BIG SAVINGS!  
EXTRA LONG RUG RUNNERS**

27" x 72" **2<sup>97</sup>**

27" x 144" ... \$7.00

Cut and loop viscose rayon pile with non-slip latex backing, turned sides, serged ends.





The hard, cotton-killing freeze which descended on the High Plains November 20 can rightfully be described as a double blessing to farmers in the area. The year's first freeze, which traditionally paves the way for full-throttle harvest operations, this year brought the added benefit of applying the brakes to spraying operations in the area's huge Boll Weevil Control Program.

A killing frost spells doom for boll weevils and stops the necessity for further spraying in a diapause control system by destroying the weevil's only food supply. The lateness of the freezing weather—latest on record since 1946—has been a growing source of irritation to officials in the boll weevil control program as they helplessly watched costs mount beyond original estimates. Early-fall guesses on the aggregate number of acres it would be necessary to spray in order to stop weevil migration and reduce the number of weevils going into hibernation before frost ran only to about 750,000 acres, but an exceptionally heavy build-up of the pest populations, plus the record-setting late freeze, boosted the final figure to about 1,100,000 acres sprayed. Final cost figures for all phases of the program are not yet complete but observers close to the program feel that the belated weevil-stopping frost has probably halved expenses somewhere near the \$1 1/4 million mark.

Despite adverse weather conditions in the form of wind, fog, and rain which have hampered spraying from the start, officials of the Plant Pest Control Division of the USDA are confident that the 1964 leg of the program has accomplished its major objectives. And, other entomologists who have helped to monitor the program—from the Texas Agricultural Extension Service, Mississippi State College and the Agricultural Research Service's boll weevil laboratory at State College, Mississippi—are all in agreement.

Dr. E.P. Lloyd of the State College weevil laboratory, after extensive and scientific field checks in the latter stages of the program, said: "While exact results cannot be determined until weevils begin to emerge from hibernation next spring there is every indication that the number of weevils killed before they could leave cotton fields for hibernation sites has been in excess of 90 percent." By reducing the number of hibernating weevils each fall for three years running, the program is designed to bring weevil control along the eastern edge of the area down to a matter of fighting local outbreaks.

Don Anderson, Chairman of the Boll Weevil Steering Committee—made up of farmers in the control zone—stated that there can now be no doubt that this year's spraying stopped the

tremendous westward migration potential of weevil population which exploded in the late Summer and early Fall to levels above any previously seen in the United States. Many feel that such extremely high numbers of the pest would have sparked movement west into many of the now weevil-free counties on the Plains had it not been for the initiation of a spray program this year, and Anderson said that he believed High Plains farmers have "gotten their money's worth" from this migration halt alone.

Cost of the control effort is being borne jointly by farmers in the 23-county High Plains territory served by Plains Cotton Growers, the State of Texas and the Federal Government. Federal funds are committed to match State and local expenditures up to \$1 million. Producer contributions are being made at

the rate of 50 cents per bale, collected at area compresses with refunds available to those who do not wish to be a part of the program. Funds collected in this manner are kept in a completely separate Boll Weevil Control bank account, and any money from this year's crop which is not used will be carried over to help with the cost of spraying in 1965. Cost of the program next year will be dependent on the degree to which this fall's sprayings have succeeded in keeping weevils from entering hibernation and on the extent of in-season control next Spring on the eastern High Plains and just off the Cap Rock.

George Pfeifferberger, Executive Vice President of Plains Cotton Growers, said: "This program is the perfect example of the pull-together attitude which has made the High Plains the most concentrated—and one of the most prosperous—cotton producing areas of the world." He went on to say: "A program of this size and complexity could not have been successful without the highly organized teamwork of all, and in the long run it will save literally thousands of dollars for each individual High Plains cotton farmer. Plains Cotton Growers is proud to be a part of it."

## Cosa Nostra White-Collar Swindles Noted

If you are an average American—with the average American's trust in his neighbor—be careful! You may be marked as a target for the Cosa Nostra.

So lucrative has the white-collar swindle become that the Black Hand Society has begun moving in for its share of the grand prize—the \$63 million a year that is bilked from the gullible and unsuspecting public by every conceivable means of mail fraud.

Fortunately, the Cosa Nostra's interest in robbery by mail has attracted the attention of the oldest and one of the most respected law enforcement agencies in America—the Postal Inspection Service.

And if the recent past is indicative of things to come, some members of the dread underworld "family" will find themselves behind bars within the next 12 months.

Last year, more than 12,000 persons—a thousand a month—were arrested by the Nation's 1,000 Postal Inspectors for violating the postal statutes, according to Chief Postal

percent of all cases brought to trial resulting in convictions.

### Cosa Nostra Trick

One of the areas in which the Cosa Nostra is now active involves a merchandising scheme in which the reputation and credit standing of a financially stable and well-known business firm are invoked to mislead the victim into trusting the swindler.

One of the most successful con men of all time—Hyman David Novick—several years ago fleeced millions from businessmen in America and other countries by chartering such firms as Safeway Chain Stores (to be confused, he hoped, with Safeway Stores, Inc.), A-P Supermarkets (mistaken by some, regrettably, for A&P Food Stores), the J. C. Penny Co. (which looks almost like and sounds exactly like J. C. Penney Co.), and many other variations on successful business themes.

By culling the sales ads of small firms from business publications, Novick had no trouble at all building up a profitable list of prospective "customers."

Once he had them hooked,

Novick would order merchandise—often by the carload—sent on a "bill us later" basis to an address in Canada. When the bill finally arrived—usually after Novick had conned the victim out of several reorders—the swindler was nowhere to be found, and the merchandise had long since been disposed of by Novick at a neat profit.

Novick is now behind bars, thanks to the Postal Inspection Service—which nailed him when he crossed the Canadian border one day, to pick up some mail.

### Pornography

The Postal Inspectors brought one case to court last year that lifted a lot of eyebrows. A man was charged with mail fraud because he did not deliver to a customer the pornographic materials he promised in his "bait" brochures.

At first blush, this might make it appear that the Inspection Service is on the side of the devil. In actuality, however, it is a test case. If a conviction is obtained, it will give the Post Office Department an extremely valuable double-edged weapon to use

against those who would vilify the mails to undermine the public morality.

It will enable prosecution obscenity dealers under mail fraud statutes if pornography is promised and delivered, or under the morality laws if it is promised and is delivered!

In either case, justice will be done.

Since the present Administration took office in 1961, cases brought by the Post Office Department to enforce the obscenity laws are handled through criminal procedures—rather than through

Over half of the public school teachers in the country inclined to oppose the state time programs in which parental school students spend a day of their school day studying non-denominational subjects in the public schools, a study the National Education Association shows.

To remove decals from windows or furniture, soak in white ink blotter in water. Press the surface over the decal, low to dry thoroughly, then off both blotter and decal.



**WEST DRUG HAS**

**GIFTS GALORE!**  
for Everyone on your Christmas List

**Special Buy it at Home Offer -**  
Neil Says, "Can't Find That Special Item You've Been Hunting?"  
"Well you don't have to go to Lubbock to find it."  
Any Item or Items Not Normally Stocked in Our Store That Are Available Through Our Regular Suppliers—Invoice Cost Plus 10% & Freight (if any) Terms - Cash On Delivery-Only!

**GIFT WRAPPING PAPER**  
PRINTS - FOIL - ALL COLORS  
REGULAR 98¢ PACKAGE  
Your Choice **59¢** ea.

**Decorator's Specials**  
13 OZ. **SPRAY SNOW** REG. 98¢ **49¢**  
20 OZ. **SPRAY** REG. \$1.29 **69¢**  
HUGE SELECTION ODDS 'N ENDS LARGE GLASS REG. **CHRISTMAS BALLS** 10¢ EACH **5/29** YOUR CHOICE  
**GIFT WRAPPING RIBBON**  
3 ROLLS REG. 49¢ **31¢**  
288 INCHES IN DISPENSER PKG.

SCHICK SAFE POWER  
**Cordless Electric Toothbrush**  
NATIONALLY ADVERTISED AT \$12.95  
OUR PRICE **988**

RONSON - SUNBEAM - G.E. CORDLESS RECHARGEABLE  
**ELECTRIC TOOTHBRUSHES**  
ALL NATIONALLY ADVERTISED AT \$19.95  
PERFECT FAMILY GIFT  
YOUR CHOICE **1688** EA.

MATTEL'S FAMOUS  
**BARBIE-MIDGE DOLLS** REG. \$3.00 ONLY **267** EA.  
**KEN-ALLEN DOLLS** REG. \$3.50 ONLY **289** EA.  
LARGE SELECTION OF CLOTHES ARRIVING DAILY FOR THESE DOLLS

**Buy It Wholesale**  
We are taking orders now for the famous Model 100 & Model 101 Polaroid Cameras  
**ORDER NOW & SAVE!**  
MODEL 100 REG. RETAIL \$159.00 **12190** CASH plus tax  
WHOLESALE PRICE  
MODEL 101 REG. RETAIL \$134.95 **9995** CASH plus tax  
WHOLESALE PRICE  
Sorry, No Trade-ins  
Terms Available -  
Order Deadline Dec. 8th

Perfect Personal Gift!  
for Mom, Dad, Sis, Bud, Grandma, Granddad, Aunt Lou or Uncle Harvey  
Kodak Instamatic 100  
**CAMERA SET**  
REG. \$17.95  
INCLUDES INSTAMATIC 100 CAMERA, FLASH BULBS, BATTERIES, FILM IN GIFT BOX  
**1388**  
ALSO IN OUR CAMERA DEPT. THE NEW Instamatic 400 **5950**  
IN THE STORE SPECIALS EACH DAY. COME IN AND BROWSE! WE LOVE IT!

Schick Petite Salon  
**HAIR DRYER**  
4-HEAT ADJUSTMENTS  
NAIL DRYER & EMERY WHEEL  
SMOOTH, QUIET MOTOR  
NATIONALLY ADVERTISED AT \$29.95  
WEST DRUG'S LOW - LOW PRICE  
only **1688**  
Supply Limited, Hurry!  
These Won't Last Long!

**OPEN EVENINGS 'TIL 8:30**

REG. \$1.39  
**AG1 FLASHBULBS** CARTON OF 12 **99¢**

Watch for our Special Toy Catalog, or pick one up in the Store Soon!

**FREE GIFT WRAPPING**

**WEST DRUG**  
USE OUR BIG FREE PARKING LOT

**Save Big**  
WITH Leader-News Classified  
★ USE A WANT-AD FOR AS LITTLE AS \$1.00  
Call 385-4481



# Gifts to Please

# EVERYONE

One of a group of Dowle Knit Suits in all shades... by Fashionbilt Imported Knits by Cadillac & Savia... sizes 8 to 18...

**\$75 To \$125**



Fashionbilt Coat by Ricco Sculpt-weed worsted with mink...

**\$125**



Designed for pleasure for Fall... for Preen's! Three-quarter coat of 100% Wool LODEN goes steady with a smart Black Fake Otter collar. Large patch pockets have oversized flaps for a real tailored look. Comfortable raglan sleeves fit perfectly over a Preen's Fall wardrobe.

**SIZES 8 To 14 \$39<sup>98</sup>**



GIRL'S NYLON ROBE

SIZES 3 - 14  
COLORS: PINK, BLUE, RED  
**\$5**



GIRL'S NYLON PAJAMAS

SIZES 3 - 14  
COLORS: PINK, BLUE, RED  
**\$5**



**dotty Dan**

Fall Wardrobe for the young man 2 to 6

**CAR COAT \$14<sup>98</sup>**

The carcoat is made of acetate and cotton with a fine iridescent look, and is lined with the softest pile fabric, in gold or green. ....



**3 To 6x \$29<sup>98</sup>**  
**7 To 14 \$35**



Miss Curtsy designs in the finest fashion! This one, detailed with the horizontal panel so popular with grown-ups, is 100% Wool SCANDIA, collared in Ran SCANDIA, collared in Ranch-Dyed Rabbit from France. It features the pink-n-ease hem and adjustable turn-back cuffs so she can wear it a second season. Red, Spice or Blue in Sizes 3 to 6x, 7 to 14. ....



*Manhattan*

SPIN SMOOTH ALL COTTON NO IRON SHIRTS

**\$5**

**SPORT SHIRTS**

by MANHATTAN - ARROW - MCGREGOR FROM

**\$5 To \$12<sup>95</sup>**

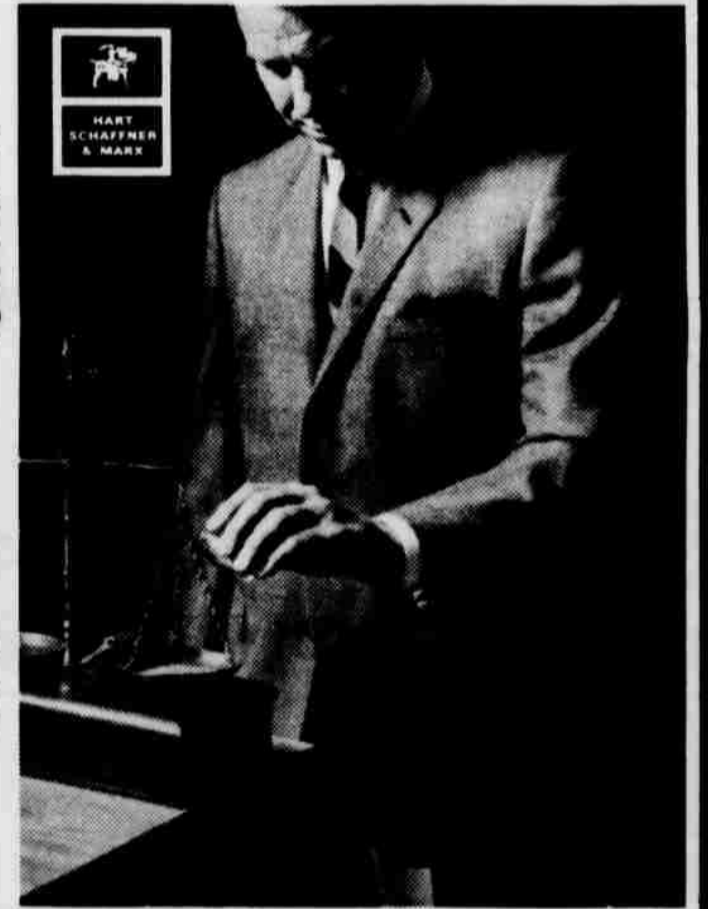

A few dollars more tip the scales in your favor  
**The HSM 100 Suit**

Hart Schaffner & Marx' HSM 100 Suit is worth the few dollars more it costs. You get what you pay for. And more. You're well-dressed. Confidently at ease. In any group.

The fabrics are premium imports, the style and quality offered by custom tailors. HSM tailors them accordingly with such custom details as satin stripe linings with contrasting trim, Bemberg sleeve linings, horn buttons.

Look behind the seams. "Underpressing", for example. The extra hand-pressings that mould and shape the suit during the tailoring. Not afterward. The perfect fit you buy is the fit you keep.

Try on an HSM 100 suit. See how much more those few extra dollars buy. \$100

**ARTEMIS**



Classic pajama that knows no limit of enjoyment

for home wearers or travelers. Cutout embroidered roses on satin at the well fitted little collar that is edged with satin to match the turned-back cuffs. Opaque nylon tricot in Aurora pink, debutante blue, fiesta red, rose bloom, royal iris. Sizes 30-42

**\$9**



Light and lively leather... with a fleece-warm lining

**Daniel Green "CHALET" Comfy® Slippers**



**\$7<sup>50</sup>**

NEWS TO NOTE  
No. 202 by Ann Murray  
... simple and Shapley  
... dress of imported  
... Dupioni silk with  
... standaway neckline  
... jewel trim. Sizes 10-

**\$59<sup>98</sup>**

**Ware's**  
OF LITTLEFIELD



**NEW CUB SCOUT DEN** - Pictured above are members of a new cub scout den of Pack 666. Den mothers are Mrs. James Feagley, left, and Mrs. Cran Kirk. Scouts on the front row are left to right, Roger Feagley, Jim

## 'Little Gal of the Golden West' Is National March of Dimes Child

A blue-eyed lady of four years, known affectionately in her home town of Denver as the "Little Gal of the Golden West," is the 1965 National March of Dimes Child. Her name is Michaeline ("Mickey") Lea Heinicke.

Mickey symbolizes the quarter-million American infants born every year with severe birth defects on whose behalf contributors to the March of Dimes have financed programs of research, medical care and education.

Mickey's mother, Maxine, tells of the tragedy that today befalls one in ten families in the United States.

"Like tens of thousands of other couples, Paul and I were heartbroken and numb when we learned the truth a few days after Mickey was born. I am a nurse, and I had had some experience with babies born with an open spine, which was the case with Mickey. I was under no rosy illusions that this third child of ours would ever walk.

"But," asks Maxine, "do you remember that song, 'Did You Ever See a Dream Walking?' The refrain comes back to me every time I see Mickey walking on her crutches and braces, or furiously riding her hobby horse in the parlor, or doing an Indian war dance to her phonograph records. I say to myself, 'that's my little dream walking'."

"But my husband and I would never have experienced this real-life dream without the March of Dimes help."

Mickey, whose spinal rupture was repaired when she was only three days old, is now midway through a tour that precedes the coast-to-coast March of Dimes campaign in January. Although severely handicapped, this four-year-old thrives on the long days, tedious air-hops between cities, appearances at conventions and the strain of meeting Senators, Congressmen, Generals, stars of stage and screen and other public figures.

Mickey is already a veteran trouper, unimpressed by the mighty in high places. Her mother says, apprehensively:

"In January, when we expect to have the privilege of visiting the White House, I know I will faint dead away when Mickey will undoubtedly bubble over to the President, 'Hiya, Podner,' or something awfully familiar and western to the First Lady."

Birth defects are the greatest medical problem threatening the nation's children. To help provide patient aid in this area, contributors to the March of Dimes now support 50 treatment and study centers at leading medical centers and university-affiliated hospitals.

Basil O'Connor, president of The National Foundation-March of Dimes, says that the need for many more such centers is acute.

"Birth defects," he adds, "are a much more serious problem than polio ever was."

"To attain the same successful end that was achieved in eliminating polio, we need not 50 birth defects centers but fully 150 centers to help these afflicted infants and children. Funds are also needed desperately to support research inquiries into the many scientific problems involved."

"I sometimes look at the crippled Mickeys around our country, at children born without arms or legs, at other tots doomed unnecessarily to lives of mental retardation—all due to birth defects; and I wonder how many of our warmhearted citizens can fail to demand and to finance a means to end this shocking destruction whatever the cost."



**WHOA!** Aboard her pony, Mickey Heinicke, 4, Denver, 1965 National March of Dimes Child, reins in for benefit of photographers.

est medical problem threatening the nation's children. To help provide patient aid in this area, contributors to the March of Dimes now support 50 treatment and study centers at leading medical centers and university-affiliated hospitals.

Basil O'Connor, president of The National Foundation-March of Dimes, says that the need for many more such centers is acute.

"Birth defects," he adds, "are a much more serious problem than polio ever was."

"To attain the same successful end that was achieved in eliminating polio, we need not 50 birth defects centers but fully 150 centers to help these afflicted infants and children. Funds are also needed desperately to support research inquiries into the many scientific problems involved."

"I sometimes look at the crippled Mickeys around our country, at children born without arms or legs, at other tots doomed unnecessarily to lives of mental retardation—all due to birth defects; and I wonder how many of our warmhearted citizens can fail to demand and to finance a means to end this shocking destruction whatever the cost."

Though dressage is as stylized as ballet and performed to music sometimes, the horse's movements are only a formalization of the leaps, kicks, curvetting and prancing hat can be seen in any pasture.

### BULA NEWS

## S.A. Williams Have Guests

Mr. and Mrs. Pete Hendricks of Gardena, Calif. are here for a Thanksgiving visit with her mother, Mrs. S.A. Williams, and other relatives. They also attended the funeral services Saturday in Farwell for his brother-in-law.

Frank Adair of Levelland spoke Sunday morning at the local Methodist Church. The local pastor, J.L. Re is recuperating at his home from a recent illness, and hopes to soon be able to meet his regular Sunday preaching services.

The second official basketball game for the local boys and girls teams were played at Whitharral Friday evening, with both Bula teams winning.

Mrs. Larene Cox is confined to the Littlefield Hospital for a few days for x-rays and observation.

Mr. and Mrs. Leo Holt, and son L.D. visited Sunday in Seagraves with her sister, Mr. and Mrs. W.L. Schroder.

Mrs. C.C. Young and son Donnie of Denver City are here to spend Thanksgiving holidays with her parents, Mr. and Mrs. C.A. Williams.

Mr. and Mrs. Larry Archer, Lubbock, visited Sunday with their parents, Mr. and Mrs. Ray Spence, and Mrs. Jean Archer and Curtis.

Mr. and Mrs. W.L. Clawson spent the weekend in Hobbs visiting a daughter and family, Mr. and Mrs. John Webb and also her mother, Mrs. Annie Latham, who is living in a rest home there.

Mr. and Mrs. Paul Young

visited over the weekend at Roby with his parents, Mr. and Mrs. Tompsy Young.

Mr. and Mrs. Leon Kessler and children were Sunday dinner guests of Mr. and Mrs. Frank Duckworth of Muleshoe.

Mr. and Mrs. Harold Layton and children visited Sunday in Roswell and Tatum, N.M. with friends.

Enjoying an early Thanksgiving dinner Sunday in the home of Mr. and Mrs. John Blackman were: Mr. and Mrs. Weldon Harkness, Mr. and Mrs. Calvin Harkness and children and Mr. and Mrs. Billy Wolfe and girls, all of Lubbock and Mr. and Mrs. P.E. Dever of Plainview.

Mr. and Mrs. W.T. Thomas spent the first of the week in Plainview visiting friends, the Claude Cooks.

Mr. and Mrs. Albert Grusen-dorf, Morton, visited Sunday with his aunt and uncle, Mr. and Mrs. W.T. Thomas.

Rev. J.W. Read was able to return home from the Methodist Hospital, Lubbock on Thursday where he had been confined for two weeks, following a heart attack.

If your yeast bread has a distinct flavor of yeast, you are probably allowing the dough to rise at too high a temperature.

## Native of Israel To Speak at Anton Church

ANTON -- Farank Qubty will be the speaker at the Lawrence Avenue Church of Christ in Anton November 29.

Supported by the Churches of Christ, Qubty attended Abilene Christian College and after graduation in 1962 returned to his native Israel as a missionary for the Churches of Christ. His wife is from Plainview.

In returning to Nazareth, he was not in "new territory" because he was returning to the home of his parents. His father, the mayor of Nazareth, lived in the same block in which Joseph, the father of Jesus, had his carpenter shop.

The area in which Qubty works is much of the same territory that Jesus covered many years ago, such as Dan, Beer-sheba, Nazareth, Cana and Galilee.

At present, Qubty is in the United States reporting on his work in the mission field.

The elders of the Lawrence Avenue Church of Christ extend a welcome to all to attend this service.

Birth defects are the greatest

## BUY Early for Christmas! IN LITTLEFIELD

NEVER BEFORE THIS EARLY, AND NEVER BEFORE SUCH SAVINGS ON NEW FALL VALENTINE SHOES -

ENTIRE STOCK OF VALENTINE SUEDE FASHION DRESS SHOES

# 1/2 PRICE

FRIDAY & SATURDAY ONLY

Ladies Dress Heels - Medium or High Heels - Every Pair on Sale

REGULAR \$16 95 ----- 8 48  
REGULAR \$12 95 ----- 6 48

MATCHING HAND BAGS

1/2 PRICE plus tax

OUR CHRISTMAS DOOR BUSTER!  
ONE GROUP OF ODDS & ENDS  
LADIES HOUSE SHOES  
Hurry-it's A Sell Out

## 1/2 PRICE

301 PHELPS AVENUE LITTLEFIELD

# Haydon Shoes

**Nelson's Hardware Housewares**  
P.O. Box 871 Phone 385-4331

Register for \$1,000 in Prizes Friday And Saturday

# GIFTS

Wonderful to give! Exciting to own!

NEW! **GE EASY & QUICK & TIDY SHOE POLISHER**

BUFFING WHEEL ACTION THAT SHINES LIKE THE PROFESSIONAL WAY



18.88 (No. 12A)

WITH STORAGE & ACCESSORY BOX FINISHED IN CHARCOAL GREY

- Easy-grip power handle, 13" long, eliminates uncomfortable bending. Easily reaches all parts of shoe.
- Buffing wheel action shines quickly, evenly, is easy to control. Flexible bristles conform to contours of shoes.
- All attachments connect and release automatically.....no mess or stained fingers.
- With 2 spatter free applicators, 2 polishing-buffing brushes and 2 cans of high quality polish.

AUTOMATIC BRUSHING FOR CLEANER TEETH, HEALTHIER GUMS WITH **Sunbeam ELECTRIC HYGIENIC CORDLESS TOOTHBRUSH**



BRUSHES UP AND DOWN AUTOMATICALLY the way most dentists recommend

REGULAR \$19.95 VALUE  
15.88

Scientifically designed for the best, safest automatic toothbrush. So safe you can immerse it in water while it's operating. Rapid but gentle up-and-down brushing action, gets teeth clean, leaves the mouth tingling clean. Kids love it. Charging stand recharges power handle over night. With 4 personal brushes. (No. 12B)

New styling note in portable stereophonic sound!

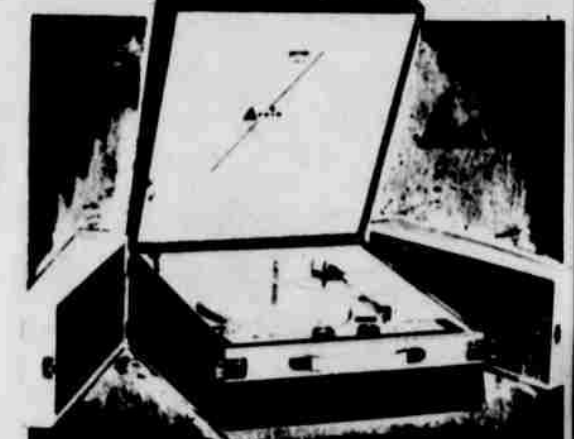

**DUAL-CHANNEL 4-SPEED STEREO PHONOGRAPH**

REGULAR \$64.95 VALUE  
49.95

Thrilling stereo plus modern compact styling makes this an exceptional value. Two big 4 inch speakers mounted in separate baffles play up to 20 feet apart through connecting cord to fill the room with full range stereo sound.

4-speed V.M. automatic changer. Powerful amplifier with twin volume controls. Wood cabinet covered in Brown Tan pyroxilin. 45 rpm spindle included. (No. 12C)

**PORTABLE TAPE RECORDER**



SPECIAL PRICE 18.88

COMPLETE WITH POCKET MICROPHONE EAR PHONE AND BATTERIES

• For home parties or baby's first words.  
• For education, notes, lectures, speech or music lessons

A lightweight, 4-transistor tape recorder built into a special carrying case. Has two precision motors, dependable finger tip controls. 40 minutes of continuous operation on a 3 1/2" long-play tape. (No. 12D)

**Norelco FLIP-TOP ROTARY BLADE SPEEDSHAVERS**



New On-Off switch! New streamlined design

REGULAR \$24.95 SPECIAL 13.88

Features the 12 self-sharpening rotary blade shaving action and flip-top cleaning head. Now with a on-off switch and a new style case finish in bright white color. Complete with Travel Case. (No. 12E)

Each of Denmark's 25 counties is administered by a civil servant governor appointed by the king. The counties elect their own councils.

Tom Nowatzke, Indian's goal kicker, set a Big record when he booted a 50 yarder against State on Oct. 3.



\$1. holds any Bulova 'til Christmas!

Get the jump on Christmas



**LEADING LADY**-Perfect for every occasion, 21 jewels. Adjustable expansion bracelet. \$43.95

**SENATOR**-New slim dress model with florentine finished case and bright polished accents. 17 jewels. Expansion band. \$39.95

You can spend weeks searching for the perfect gift. Or you can find it here in minutes...in our large selection of the newest gift-quality watches - from Bulova. Priced as low as \$24.75.

Visit us soon - while our Bulova selection is complete!

"If you don't know watches, know your jeweler."

**FINDLEY'S JEWELRY**

419 Phelps Ave All prices plus tax

# YOUR MOVE STOCK REDUCTION

WE ARE TIRED OF PLAYING CHECKERS, FINDING PLACES FOR OUR MERCHANDISE NOW YOU CAN GET IN ON THE FUN AND SAVINGS, HELP US FIND A PLACE FOR ALL THESE ITEMS AND SAVE !!

OPEN AN ONSTEAD'S REVOLVING CHARGE ACCOUNT

CAN'T SELL  
DELL-PEEPLES  
INNERSPRING MATTRESS  
AND MATCHING BOX SPRINGS  
FOR 139.00 EVEN IF THEY  
DO HAVE 1224 COILS -  
AS LONG AS THEY LAST  
FOR  
**99<sup>90</sup>**  
PER SET

KELVINATOR  
REFRIGERATOR  
**213<sup>73</sup>**

5 PIECE  
HIDE-A-BED GROUP  
BY WESTWOOD EL RANCHO  
PLASTIC IN TAN COLOR  
WE TRIED FOR 399.95  
NOW WE GO FOR  
**246<sup>80</sup>**

3-3 OAK BED  
**23<sup>00</sup>**

CARPET SWEEPERS  
BY WAGNER  
FOR  
**388**  
MODEL #286

**199<sup>00</sup>**  
SOFA

WAS 239.95 AND WE  
FINALLY MARKED IT DOWN  
TO 199.95 - NOW  
**101<sup>00</sup>**  
2 PIECE  
LIVING ROOM SUITE  
BY WALDRON  
BROWN NYLON COVER

OPEN AN ONSTEAD'S REVOLVING CHARGE ACCOUNT

ROCKER RECLINER  
**99<sup>00</sup>**

18" X 27"  
CARPET SAMPLES  
DISCONTINUED BY LEES  
**73**

SECTIONAL  
**193<sup>45</sup>**

G-E IRON  
WOULD GO ON  
ONSTEAD'S REVOLVING  
CHARGE ACCOUNT  
MIGHTY EASY  
**7<sup>77</sup>**  
MODEL # F-54

MODERN SOFA  
**149<sup>00</sup>**

ODD DINING CHAIRS  
BY LOUISVILLE  
FOR  
**380**  
EACH

DAMAGED  
COFFEE TABLE  
**48<sup>00</sup>**

OPEN AN ONSTEAD'S REVOLVING CHARGE ACCOUNT

THE MANUFACTURER  
TOLD US MACYS TOOK A  
CAR LOAD OF THESE  
TRADITIONAL SOFAS  
AT 375.00 - EACH - I  
WISH THEY HAD THIS  
ONE TOO - FOR ONLY  
**243<sup>70</sup>**  
BY TOWN & COUNTRY

LINOLEUM RUGS  
**377**

WE HAVE FOUR  
EARLY AMERICAN SOFAS  
THAT ARE ALL LEMONS  
AT 199.95 EACH  
LET'S MAKE A PEACH OF  
A DEAL AT  
**99<sup>35</sup>**  
EACH  
FROM HICKORY, NORTH  
CAROLINA

DRESSER CHEST &  
BAR BED  
**177<sup>00</sup>**

TRADITIONAL  
CLUB CHAIRS  
# 2157 BY TOWN AND  
COUNTRY - CHAR/BROWN  
COVER  
REGULAR 149.95  
NOW  
**93<sup>65</sup>**

TV  
**119<sup>00</sup>**

WE'RE ADMITIN' WE  
GOT STUCK WITH THIS  
EARLY AMERICAN SOFA  
BY SOUTH LAND AT  
289.95 - YOU MAY WANT  
TO TAKE THIS HOME FOR  
**187<sup>00</sup>**

OPEN AN ONSTEAD'S REVOLVING CHARGE ACCOUNT

**1888**  
RAYON RUGS

TRADITIONAL 2 PIECE  
LIVING ROOM SUITE  
# 403 BY COVEY  
BROWN COLOR  
NATIONALLY ADVERTISED  
347.00 - NOW  
**216<sup>20</sup>**

BRIDGE LAMPS  
**888**

WHO EVER HEARD OF  
TRYING TO GET 289  
FOR A CAMDEN  
2 PIECE MAPLE  
BED ROOM SUITE  
PLASTIC TOP AND ALL  
IS JUST WORTH  
**179<sup>64</sup>**

CLUB CHAIR  
**40<sup>00</sup>**

HOLY MACKREL!  
# 1181  
TRADITIONAL SOFA  
BY SOUTHLAND WITH  
BRIGHT YELLOW FLOWERS  
ON BLUE BACKGROUND  
FOR 299.95  
THINK MAYBE YOU COULD  
STAND IT FOR  
**189<sup>00</sup>**

CARPET  
**135<sup>00</sup>**

OPEN AN ONSTEAD'S REVOLVING CHARGE ACCOUNT

NOBODY SEEMS TO WANT  
A TWO-TONE WHITE &  
CHERRY  
BEDROOM SUITE  
FOR 475.00 EVEN THOUGH  
IT IS FRENCH PROVENCIAL  
AND BY BASSETT  
MAYBE AT  
**275<sup>00</sup>**  
IT WILL FIND A HOME

CLUB CHAIR  
**60<sup>20</sup>**

PUNY LITTLE OLE  
PLATFORM ROCKERS  
BUT ONLY  
**19<sup>00</sup>**  
EACH

LIVING ROOM SUITE  
**100<sup>00</sup>**

MODERN  
3 PIECE SECTIONAL  
BY COBEY WAS 398.50  
NOW  
**200<sup>00</sup>**  
(NOTHING DOWN 10.00  
MONTH ON REVOLVING  
CHARGE)

STUDIO DIVANS  
**50<sup>00</sup>**

MOTHER-IN-LAW SPECIAL  
EARLY AMERICAN  
LOVE SEAT  
BY CHESTERFIELD  
WAS 219.95  
**135<sup>00</sup>**  
GREEN COLOR

OPEN AN ONSTEAD'S REVOLVING CHARGE ACCOUNT

ROCKER RECLINER  
**91<sup>00</sup>**

YOU WANT TO TAKE A  
MODERN SOFA  
BY STRATALOUNGER HOME  
FOR  
**149<sup>00</sup>**  
SURE HOPE SO CAUSE  
NOBODY WANTED IT FOR  
289.95 RUSTY COLOR

DINETTES  
**1/3 off**

EARLY AMERICAN  
HIDE-A-BED  
# 4704 BY COVEY  
WAS 297.00  
"CHARGE - IT"  
FOR ONLY  
**192<sup>60</sup>**  
SPICE TWEED COVER

LIVING ROOM SUITE  
**149<sup>00</sup>**

A. BRANT  
# 1344  
EARLY AMERICAN SOFA  
WITH GOLD COVER  
REGULAR 239.95  
BUT CUSHIONS DONT FIT  
VERY GOOD  
**125<sup>00</sup>**

MATTRESS  
**67<sup>36</sup>**

OPEN AN ONSTEAD'S REVOLVING CHARGE ACCOUNT

NO REASONABLE OFFER  
REFUSED ON BASSETT  
CHINMEY CORNERS  
GROUP  
THIS IS A CLOSE - OUT  
**1/2 price**

RELIGIOUS PICTURE  
(AT REGULAR PRICE  
THAT IS)  
LET'S SHOOT THE WORKS AT  
**75% OFF**

ZENITH RADIOS  
**18<sup>88</sup>**

THE MATTRESS SALESMAN  
FROM SAF-BI SAID WE  
COULD GET 69.50 FOR AN  
837 COIL MATTRESS  
BY REGAL - HE GOOFED  
**51<sup>58</sup>**  
IS ALL WE CAN GET

DINING CHAIRS  
**15<sup>00</sup>**

HARDWICK  
GAS RANGE  
**88<sup>88</sup>**

# ONSTEAD FURNITURE INC.

OUR STORE IS A MEMBER OF SAF-BI SOUTHWEST ASSOCIATED FURNITURE BUYERS INC., A 66-STORE BUYING GROUP FORMED TO BRING YOU BETTER FURNITURE VALUES.  
(Pronounced Safe Buy)

## Hospital and You

The acute shortage of young people interested in making nursing or other health professions a career is no new problem, but continues to be a very real and serious one to hospitals. Considerable thought and study has been given to possible solutions.

Many of the Texas hospitals, large and small, have opened a rather new avenue of "recruitment" for the high school graduate who may be considering a career in the health field, through their Junior Volunteer Service Programs.

Many young people think strongly that they would like to become a nurse or acquire the technical knowledge required to become a medical technician but lack the courage to test their idea. Many are afraid to invest the money necessary to prepare themselves for one of the health careers without first being sure that it is what they want to do, and is the career for which they are best suited. Others have a desire to serve in a hospital even though their career direction is still undetermined.

The junior volunteer activity sponsored by the adult senior auxiliary or the hospital offers a new approach to overcome the concerns of those already interested in this field and to stimulate such an interest in others. This volunteer program, specifically designed for the teen

youth but operating as an integral part of the hospital's total educational and volunteer service program, can give these young people an opportunity to observe the hospital and its functions on the scene and to participate in some of its activities.

Orientation courses are planned for the volunteers which provide them with basic knowledge of the hospital and its relationship with the community. More extensive training is often provided the volunteer when the demands of the hospital operation make it necessary for the junior auxiliary to perform in more departments of the institution. Usually the volunteers are guided by a modified constitution and bylaws along the lines developed for the management of the senior volunteer organization.

As of June 1964 there were 98 junior volunteer programs operational in Texas hospitals with a total of 5,938 volunteers participating.

Interested hospitals, service organizations or groups will find splendid guide line materials for establishment of the junior volunteer service program through the Texas Hospital Association and the Texas Association of Hospital Auxiliaries headquartered in THA's new headquarters building in Austin.

## Proper Care, Cooking Advised For Game Meat

COLLEGE STATION -- Many homemakers will soon have game meat available with which to prepare delicious and palatable meals if proper care and cooking are exercised.

Game meat adds variety to meals and is high in nutritive value, report foods and nutrition specialists for the Texas Agricultural Extension Service. It is an excellent source of high-quality proteins, fats, minerals, iron, copper and phosphorus and the B vitamins, thiamin, niacin and riboflavin.

Fresh and properly handled game meat can be tender and palatable when cooked by dry or moist heat. The method of cooking is determined by the quality and tenderness of the carcass.

Young and tender game is best cooked by dry heat such as roasting, broiling, pan-broiling and frying, say the specialists. Dry heat preserves flavor and insures tenderness. Basting with additional fat may be necessary if the meat is lean.

Old and less tender game, on the other hand, is best prepared by moist heat such as braising, stewing and simmering. Swiss steaks and pot roasts should be braised, and a small amount of liquid should be added to meat cooked in a covered container. Stews, fricassees and broiled game should be prepared by sim-

mering in hot liquid partially or completely covering the meat. With moisture, the high temperatures necessary or comparatively necessary to soften connective tissues can be obtained.

Parboiling strong game will reduce any objectionable flavor, point out the specialists. This will produce a mild gamey flavor; however, some soluble nutrients from well-conditioned carcasses will be removed.

However, the strong, gamey flavor that some people find objectionable is concentrated in the animal fat. To reduce this flavor, the fat must be removed in more nature, highly fattened carcasses.

Many people prefer to marinate meat from more nature animals to reduce gamey flavor and make the meat more tender, report the specialists. A marinade is made by combining one-fourth part vinegar, three-fourths part water, sugar and seasoning. Meat should be placed in the solution and refrigerated for 72 hours or longer.

Various methods of preparing and cooking big and small game and game birds, as well as numerous game dinner menus, are found in the Extension bulletin, "Wild Game Care and Cooking," available at your county Extension office.

## AMHERST NEWS

# Baptist Church to Honor Senior Citizens Sunday

Next Sunday will be a special day at the First Baptist Church for adults, with emphasis on senior citizens. The eldest lady and man attending as well as charter members of the church will be recognized, the pastor, Rev. Raymond Quick, announced. Following the morning service a picture will be made of the senior citizens attending.

Visiting her parents, Mr. and Mrs. F.W. Gardner are Mrs. Kenneth Jones and three children of Louisiana. They had spent three years in Germany and later two years in Maine before moving to Louisiana recently. Jones is in the Navy and has two years sea duty out

of Portland, Oregon. Guests of Mr. and Mrs. Ray Alguin in Enoch Sunday were Mr. and Mrs. Luke Swart and Glen.

Bruitt Black of San Antonio visited his father, Mr. and Mrs. Dave Black and sisters, Mrs. Carlton Bowman, Mrs. John Moreland, Mrs. Victor Reynolds and families and other relatives.

Donna, Connie and Rocky Bowman of Fieldton spent the weekend with their grandparents, Mr. and Mrs. Carlton Bowman.

Mr. and Mrs. Rodney Ivey and children spent Sunday with his brother Alvie and family in Lubbock.

## Grass, Bark Reduce Value Of Late Cotton

(This is the second in a series of articles on cotton classing and problems encountered by cotton producers prepared by W.K. Palmer of the USDA's Cotton Classing Office, Lubbock.)

The late cotton crop soon to be ginned on the South Plains will cause some problems because of the method of harvesting. Mechanical harvesting of cotton has increased during recent years.

Cotton that is snapped or harvested mechanically tends to be lower in grade and may contain more irregularities than hand-picked cotton. Most of the cotton in this section of the state will be machine-stripped. This method of harvesting strips the cotton plant from bottom to top. In addition to open cotton, immature bolls, limbs, foliage, bark, and grass, gathered with the cotton are often quite difficult to remove at gins even with the best equipment.

The most difficult of the foreign matter to remove by gins is grass and bark, both of which also cause problems in the cotton classing laboratory. Samples that contain grass and bark are reduced in grade, resulting in a lower value of the cotton. When a bale containing grass or bark is used by a cotton mill, this foreign matter must be removed, and therefore means more waste, additional spinning costs, and in many instances, a lower grade of finished product.

Causes for bark in a bale of cotton are usually attributed to maladjusted machinery or stripping when the field is wet

from rain or dew, or too soon after the plant is killed. If the stalk is dry, and the machinery adjusted and operating properly, cotton with bark in it is rare. Farmers should watch their machines closely when harvesting. It should be remembered that the grade of cotton is only as good as the quality of harvested cotton delivered to the gin.

The Canarsee Indians sold the site of what is now Brooklyn, N.Y., to the Dutch. The tribe was nearly wiped out when it defied the Mohawks.

Mrs. Alma Vaughn of San Luis, Colo. is visiting her daughter, Mrs. Laverne Nicholson, and family. She will visit her son, James Porter, and family, also in Lubbock.

M/Sgt. and Mrs. Bobby Ray Vaughn left last week after a visit with his parents and brother, Mr. and Mrs. L.E. Vaughn and Glenn. They had spent three years in Germany and since their return had visited her relatives in Cheyenne, Wyo. They are now in Little Rock, Ark. where he is stationed.

While they were here M/Sgt. and Mrs. Ray Anderson of Big Spring were their guests. They were friends while stationed in Chicago before the overseas tours-of duty when they were together often.

Donald Priddy of Harlingen visited his brother Gene and family during the weekend. They, with Glenn Vaughn, attended the Tech-Arkansas game in Lubbock, Saturday.

Weekend guests of their parents, the Cletis Duns and Clyde Boltons were Mr. and Mrs. Bokey Miller and little son of Lubbock.

Mr. and Mrs. Willis White of Springlake were in Amherst Friday enroute home from Postum Kingdom.

Rev. Raymond Quick, R.B. and Ranell went to Bowie Friday when word was received that Mrs. Quick's mother died there at 4:30 p.m. Mrs. Quick had spent some time there. He and the children attended the services Sunday.

Mr. and Mrs. Charles D. Jones and three children recent-

ly visited relatives in east Texas.

Mr. and Mrs. Frank Ray visited their son Ed and family in Canyon Friday evening. Mr. and Mrs. Johnny Eddings of Littlefield were Amherst visitors Sunday.

Mr. and Mrs. Merle Trout of Mobestie spent the weekend with their daughter, Mrs. Charles Nixon and family. Mr. and Mrs. Jedd Blessing, Billy Gene and Jedd of Floydada visited his parents, the Ray Blessings, Friday.

Mr. and Mrs. Delmer Hill and children of Filmore, Calif. arrived during the weekend due to the critical illness of her mother, Mrs. Velma Melton.

Rev. and Mrs. Hugh Blaylock of Dimmitt visited their daughter, Mrs. Dwayne Key and family Friday.

Guests in the E.E. Gee home Friday evening were Mr. and Mrs. Bennie Pickrell of Littlefield.

Mr. and Mrs. Larkin White, Charlie White and Misses V.O. and Willie White visited their sister, Mrs. Essie Chapman, in Winters several days.

Mr. and Mrs. Martin White of Sudan spent Saturday with their daughter, Mrs. Leon Hardwick, and family. Friday night guests in the Hardwick home were their daughter and husband, Mr. and Mrs. Dean Chisholm of Lubbock. They attended the Amherst-New Deal football game.

John Nelson occupied the pulpit of the First Baptist Church at both services Sunday, during the absence of the pastor, Rev. Raymond Quick. He is a member of the Amherst Grade School faculty.

Mr. and Mrs. Gene Campbell and daughters spent Saturday in Pampa with his sister, Mrs. Otis Holiday, and family.

Mr. and Mrs. Guy Hufstetler, Guy Jr., Jimmy and Katie Sue Hardwick were in Lubbock Saturday. They visited his niece and husband, Mr. and Mrs. Pete Wallace, who were there from

Fort Worth. Their daughter, Pat Wallace is a junior student at Tech.

Home for a weekend visit with their parents, the Alfred Schroeders and S.E. Lightners were Mr. and Mrs. Ronnie Schroeder and Chad from Lubbock.

Mr. and Mrs. Bob Donnell of Levelland were here early last week to visit her parents, Mr. and Mrs. Leslie Morrow.

They brought their two children, adopted in Austin, on November 13, Kenneth is age

Dotty is three. Mrs. Truman Anglin daughter Anita of Morton visited her uncle and aunt, Mr. and Mrs. J.L. Crosby, Friday before Mrs. Judy Hyners recital. They were in Sunday guests of Mrs. Carol Baker. Her son Morris played a recital.

**BUY Early for Christmas!**  
**IN LITTLEFIELD**

**Give A Radio for Christmas**  
FRIDAY & SATURDAY SPECIAL

6 Transistor	8.89
2 Transistor	2.99

6 1/2 FOOT TALL ALUMINUM XMAS TREES WITH TRIPED STAND  
REGULAR \$7.77 **4.99**

6 ROLLS OF GIFT WRAPPING PAPER

**EXTRA SPECIAL!**  
72 X 90 BEACON THERMA-WEAVE BLANKETS (Give You Comfort Without Weight) **4.99**

MEN'S-LADIES-BOYS- LEATHER LIKE LINED GLOVES

MAKE ALMOST ANYTHING WITH VAC-U-FORM SETS **\$9.95**

**Ben Franklin**  
309 Phelps Allen Rob

# CHRISTMAS MALE CALL

for quality clothing and smart furnishings

We are headquarters for gifts for the men on your Christmas list. We feature the most famous brands... styles that men like... and have his exact size in stock. Start HIS Christmas shopping here Friday and Saturday.

**A MAN ALWAYS NEEDS SHIRTS**  
by Jayson-Excello

Our fabulous collection of men's shirts are a welcomed gift for any man. There's no end to the selection of colors.

**\$5 TO \$8.95**

**SPORT COATS**

Our handsome new arrivals in the newest colors and patterns makes Christmas shopping easy.

**\$29.95 TO \$45.00**

**SUITS**

Please HIM with a useful gift... a handsome Style Mart Suit from Fields. He'll wear it with pride, and remember you for his Christmas to come.

**\$55 TO \$85**

**SLACKS**  
By Master-Bilt- Gulf Stream and Melrose.

**\$10.95 TO \$25**

**JACKETS & COATS**  
By Cresco-Field & Stream in all price ranges.

**\$10.95 TO \$60**

**SWEATERS**  
Milwaukee Knit originals and Munsingwear, in a host of colors.

**\$8.95 TO \$29.95**

**HATS**  
By Stetson & Mallory. Give a gift certificate if you don't know his size.

**\$12.95 TO \$25**

**BELTS**  
All styles by Tax Tax Priced

**\$1 TO \$12.95**

Free Gift Wrapping

**TIES**

We have cornered the market on beautiful ties by Marmen, including the newest patterns in 4 in hand, the ready tied ties, and initialed neck ties.

**\$1.50 TO \$2.50**

Jayson and Excello

**SPORTS SHIRTS 4.95 TO 19.95**

**\$1,000 IN GIFT CERTIFICATES FRIDAY AND SATURDAY IN LITTLEFIELD CHRISTMAS STOCKIN' FESTIVAL**

**FIELDS**  
CLEANERS AND MEN'S STORE  
512 Phelps Ave Littlefield Tex

**Discount COUPONS**  
See for Yourself!

**SPECTACULAR OPPORTUNITY** EASY TERMS

<p><b>1/4 Carat</b> DIAMOND BRIDAL SET</p> <p><b>\$79.50</b></p> <p>VALUABLE COUPON</p>	<p><b>FULL Carat</b> BRIDAL DUET</p> <p><b>\$219.50</b></p> <p>VALUABLE COUPON</p>
<p><b>BRILLIANT</b> One Carat DIAMOND WEDDING RING</p> <p><b>\$225</b></p> <p>VALUABLE COUPON</p>	<p><b>1/2 CARAT</b> DIAMOND WEDDING BAND</p> <p><b>\$149.50</b></p> <p>VALUABLE COUPON</p>
<p><b>One Carat</b> DIAMONDS</p> <p><b>\$225</b></p> <p>VALUABLE COUPON</p>	<p><b>ONE Carat</b> DIAMOND RING</p> <p><b>\$219.50</b></p> <p>VALUABLE COUPON</p>

Shop Christmas Stockin' Festival Fri.-Sat.

**Jones Jewelry**  
334 PHELPS DIAL 385-3223

# Percent on Health

...looking for some-  
...be thankful for in these  
...times, consider this:  
...one-half million Tex-  
...were born hale and  
...during the two-year per-  
...between September 1962,  
...1964. That adds up  
...average of some 665 new  
...per day.  
...the same time period  
...Texans died—repres-  
...ratio of almost three  
...for every death, a fact  
...worth being thankful  
...figures are revealed in  
...look at the State  
...Department's biennial  
...soon to be published,  
...excess of births over  
...during the two years  
...some 320,000 people to  
...population. That in-  
...together with the influx  
...comers now making their  
...in Texas, swelled the  
...past the 10,3 million  
...1936, infant deaths dur-  
...first year of life have  
...from 71 per one thou-  
...births, to less than 30  
...today. And during  
...period, maternal deat-  
...have been cut from 6.9  
...to 0.5, a subst-  
...decrease.  
...past biennium also pro-  
...developments:  
...12,000 people changed  
...names by court order  
...the two-year period, and  
...to their birth cer-  
...were duly attached,  
...than a quarter of a  
...people asked for cer-  
...of their birth re-  
...just to process these  
...required almost a half  
...trips to the files which  
...contain more than 14 mil-  
...records of births and  
...Finally, since marriage of  
...of an illegitimate  
...subsequent to its birth  
...dates the child, 2,391 new

birth certificates based on leg-  
...timations were prepared and  
...filed.  
...If being able to prove age,  
...citizenship and parentage isn't  
...worth being thankful for, not-  
...thing is. (A weekly public ser-  
...vice feature from the Division  
...of Health Education, State  
...Health Department.)

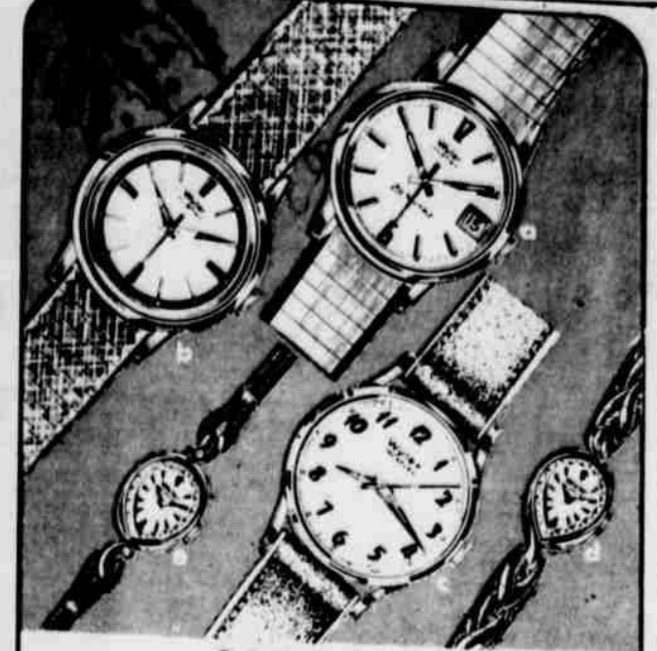

**Wyler**  
from our **Incaflex** collection  
watches especially selected  
for Christmas giving

Only Wyler watches have the exclusive Incaflex balance wheel, guaranteed for the life of the watch, replaced free if ever broken.

Only Wyler watches have a waterproof, condensation proof guarantee in writing, renewable for the life of the watch.

This Christmas give a truly fine gift; a Wyler watch. Wyler Incaflex balance wheel g-i-v-e-s with shock... guaranteed for life. Ordinary balance wheel—rigid spokes relay shock straight to vital mechanism.

Ordinary balance wheel—rigid spokes relay shocks straight to vital mechanism.  
Wyler Incaflex balance wheel—G.I.V.E.S. with shock—guaranteed for life against damage.

a. 10K gold-filled man's watch. Self-winding, automatic date. \$69.95  
b. Stainless steel with elegant contour band. \$35.95  
c. Waterproof, gleaming stainless steel. \$49.95  
d. Exquisite ladies' watch with faceted crystal, sculptured band. \$39.95  
e. 2 brilliant diamonds accentuate this lovely watch. \$75.00

\$1 Holds Your Watch Choice Until Christmas

**McAnally Jewelry**



**Ground Beef Round Steak**  
100% Lean Domestic Beef, Dated to Assure Freshness  
**3 LBS. \$1.89**

**Franks** DECKERS **2 LB. 69¢**

**Fish Steaks** **8 STEAKS 69¢**

**Chuck Roast** Blade Cut **49¢**  
Butcher Boy Thick or Thin  
**Sliced Bacon** 2 Pound Pkg. **97¢**  
Butcher Boy Thick or Thin  
**Sliced Bologna** Pound **49¢**

**Lee's Whole Hog Sausage** 2 Pound Pkg. **\$1.29**  
**Beef Steak** 20 Oz. Pkg. **79¢**  
**Cheese** 10 Oz. Pkg. **53¢**

**PERRY'S** 305 PHELPS AVE.

**GIGANTIC NOVEMBER SALE**

Littlefield Stockin **FESTIVAL FRIDAY and SATURDAY**

**REGULAR \$19.95** **UNIVERSAL** **World-Famous Electric Coffeemaker**  
**\$15.88**

**UNIVERSAL Copri Fashionable Beauty HAIR DRYER**  
**SPECIAL 12.88**

**RONAWARE** **INFANT "TOTE-A-TOT"**  
Natural Frame Baby Print Pads  
**2.99**  
ADJUSTABLE POSITIONS

**tumbler sets**  
glowing with color, wonderful for gifts  
8 big 1 1/2 oz tumblers  
**99¢ SET**

**REGULAR 154 JUMBO CANDY BARS**  
**POWER HOUSE AND FUDGE BARS**  
**3 FOR 27¢**

**Fruit Cake**  
Made from a Prized Colonial Recipe  
Full of the finest fruits and other carefully selected ingredients.  
Butter Flavored... Perfectly delicious and packed in a beautifully decorated reusable Metal Cake Box.  
**FULL 2 LBS. 99¢**

**Relicious Malted Milk Balls**  
100 in bag **37¢**  
Regular \$1.49 Size **Lady Esther**  
4-Purpose Face Cream **77¢**  
BIG 10 OZ. JAR

**TOILET TISSUE** 4 ROLLS **25¢**  
**TOMATO JUICE** HUNT'S 46 OZ. CAN **25¢**

**FROZEN FOODS**  
**Dinners** Banquet, Salisbury Steak, Chopped Beef, & Ham **3 1 1/2 OZ. PKGS. \$1**  
**Strawberries** SEABROOK SLICED 16 OZ PKGS **39¢**

**SALMON** Whitney, Chum NO. 1 CAN **43¢**

4¢ Off Label  
**Handi Wrap** 100 Foot Roll **27¢**  
Libby's All Meat No. 1/2 Can **Vienna Sausage** **19¢**  
Campfire, White or Golden **Hominy** No. 300 Cans **25¢**

**TIDE** 10¢ OFF LABEL  
**HEAVY DUTY DETERGENT GIANT BOX** **63¢**  
**HAIR SPRAY** Aqua Net, Regular 1.49, Tax 6¢, 14 OZ. CAN **59¢**

These Values are Good in Littlefield, NOVEMBER, 27-28-1964  
WE RESERVE THE RIGHT TO LIMIT QUANTITIES

**BISCUITS** Holsum Buttermilk, Sweetmilk CAN **5¢**  
**MOUTHWASH** Micrin, Reg. .98¢ 14 oz. Bottle **77¢**  
**TOOTH PASTE** Colgate, With Free Bottle of Ajax, Reg. .69¢ **49¢**

**CAMPBELL'S TOMATO SOUP** NO. 1 CAN **10¢**

**Oranges** Texas Full-O-Juice POUND **12 1/2¢**

**BEEF STEW** Austex 24 oz. Can **49¢**  
**CRACKERS** Wertz, Salted, 1-Lb. Box **19¢**  
**APPLESAUCE** Old Fashion No 300 Can **12 1/2¢**

**Turnips** Fresh Clip Top Lb. **12 1/2¢**  
**Radishes** Fresh Large Bunches **2/15¢**  
**POTATOES** ALL PURPOSE RED **10 LB BAG 49¢**

**Shortening** 3 LB. CAN **59¢**  
**Milk** 3 TALL CANS **43¢**

Lowest Prices... Greatest Variety... always at **Piggly Wiggly**

**Contents Chosen For 5,000-Year Time Capsule**



WORLD'S FAIR, N. Y. — Pieces of the first atomic reactor and of Lt. Cmdr. M. Scott Carpenter's Mercury spacecraft Aurora 7 will rest alongside a "Beatles" record for the next 5,000 years. Each is a part of a key to our civilization for the distant future which has been compiled by a group of world experts for the Westinghouse Time Capsule. The contents selected are examined here by Mrs. Robert Peirce, Westinghouse secretary, and Dr. John C. R. Kelly, Jr., director of materials research and development, Westinghouse Research Laboratories. The telephone books in the background represent the more than 50,000 pages of information that will be microfilmed for inclusion in the Capsule which will be buried at the end of the New York World's Fair, Oct. 16, 1965, not to be opened for 5,000 years. The Capsule will be lowered into the ground next to its sister Capsule — the famed Westinghouse Time Capsule of the 1939-40 World's Fair — at the site of the Westinghouse pavilion in Flushing Meadows. The Capsule's contents, which will bring up to date the chronicle of the "history, faiths, arts, sciences and customs" of our civilization for the people of 6929 A.D. will be displayed at the Westinghouse pavilion during the 1965 season of the World's Fair.

**Shop Littlefield's Stockin' Festival**

**Mrs. Oakley Named Shower Honoree**

Relatives of Mrs. A.H. Oakley Jr. honored her with a pink and blue shower Thursday night in the home of Mrs. L.D. Woods. The table, covered with a white lace cloth over blue, featured an arrangement of small pink and blue flowers. Cake, coffee and Cokes were served to 39 guests from Lorenzo, Littlefield and Anton. Assisting Mrs. Woods with hostess duties were Mrs. Roy Oakley and Mrs. O.D. Oakley.

Rev. Darvey Lavender, Mr. and Mrs. Glen Parish, Mr. and Mrs. Floyd Morton, Mr. and Mrs. Clarence Matthews, Mmes. Ted Barker, Jim Hobgood, Rudolph Shockley, Lee Stone and Eva Dee Wright, attended the South Plains Association worker's conference at Morning Side Baptist Church in Levelland Tuesday night.

Mr. and Mrs. Gus Maynard are visiting their son and family, Mr. and Mrs. Buddy Maynard and children in San Antonio.

Mr. and Mrs. Roy Scott, Dallas, visited Mr. and Mrs. Ernest Goheen recently.

Visiting Mr. and Mrs. Homer Lowrance over the weekend were her parents, Mr. and Mrs. Jack Clowdis of Munday, and her sister and family, Mr. and Mrs. Johnie Lowrance and children, Lubbock. They all attended services at Central Baptist Church Sunday morning.

Mr. and Mrs. Charles Hawks, Tommy and Charla Dee of Arlington spent the weekend here

with her mother, Mrs. Eva Dee Wright, and attended the Tech homecoming.

R.E. Robinson, Wynne, Ark., visited in the A.L. Stone home

during the weekend and attended the Tech-Arkansas football game.

Mr. and Mrs. George Tucker, Abernathy, visited Mrs. J.R.

Tucker last week.

Lew Jones Jr., a senior member of the Bulldog Band, won a transistor radio for selling the most subscriptions to the

"Four County News" in a circulation campaign recently. Mrs. Vida Braun spent several days recently visiting daughter and son-in-law, and Mrs. Jim Cloud, Lubbock. Visiting Mr. and Mrs. Harper over the weekend. Mr. and Mrs. Burton Har Ray and Charla Sue, Tex N.M.; Mr. and Mrs. Ted Lubbock and Mr. and Mrs. Soules, Sundown.

**SALE OF FALL PIECE GOODS**

**COTTONS**

45" Wide	---	\$1.49 Value	-----	98c
45" Wide	---	\$1.29 Value	-----	89c
36" Wide	---	98c Value	-----	69c

**HAND SCREEN PRINTS & SURAH**

36" Wide	---	\$1.98 Value	-----	1.2
----------	-----	--------------	-------	-----

**SUEDE CLOTH**  
ALL COTTON - SUEDE CLOTH

36" Wide	---	\$1.98 Value	-----	1.4
----------	-----	--------------	-------	-----

**WOOLENS**  
56" Wide

8 98 Value	-----	5.98
6 98 Value	-----	4.98
5 98 Value	-----	3.98
4 98 Value	-----	3.29
3 98 Value	-----	2.49
2 98 Value	-----	1.98

**SUITINGS**  
RAYON - COTTON - ORLON

45" Wide	---	\$1.98 Value	-----	1.29		
60" Wide	---	Orlon	---	\$3.49 Value	-----	2.49

**CORDUROY**

42" Wide	---	98c Value	-----	89c		
42" Wide	---	\$1.79 Value	-----	1.19		
36" Wide	---	Printed	---	\$1.98 Value	-----	1.29
42" Wide	---	Stretch	---	\$1.98 Value	-----	1.29

**Don't Miss This Exciting Event!**

*Ware's*

**LETTERS TO THE EDITOR**

Dear editor:  
We would like to express our thanks to the members of the choir, the parents and all others who participated in every way to make our bake sale a huge success. We would especially like to thank the newspaper and radio station for the publicity they gave the bake sale.  
The Choir Parents

**Simmons will use over 100,000 BALES OF COTTON this year**  
**Over 65 lbs. of Cotton in every full size Beautyrest**



Don't Fool Yourself . . . There are many kinds of Mattresses, but only one made from Cotton that can afford you the rest you desire.

**To People Who Hate Their Nights**  
**BUY COTTON!**  
**BUY BEAUTY REST!**

**AVAILABLE IN ALL SIZES!**  
Choose from these Beautyrest Super size sets, made only by Simmons  
Long Boy Twin (39x80-in.) or Long Boy Full Size (54x80-in.) ..... \$179.00  
Queen Size (60x80-in.) ..... \$199.50 King Size (78x80-in.) ..... \$299.50

**COTTON** . . . helps support us all . . . let's all help support it!

. . . Buy From

**E.C. RODGERS**  
**FURNITURE**

BUY Early for Christmas! IN LITTLEFIELD

### Scientists Speak On Programs For Cotton Research

COLLEGE STATION — A TEXAS A&M University plant scientist says use of "non-deteriorated seed" is essential in getting cotton crop off to a good start.

Dr. L.S. Bird, associate professor and a speaker at the Textile and Plant Disease Conference here Nov. 10-11, said high quality seed is necessary to achieve "seedling disease escape."

"Seedling disease escape," he explained, is selecting for insect seed and seedling traits which help avoid and resist soil-borne ailments. Disease escape involves evaluating material and selecting for low temperature germination, seed deterioration resistance, rapid seedling emergence and low post-emergence damping-off.

"The main point we want to get out is the importance of seed deterioration and its relationship to low temperature germination and seedling emergence," Bird said. "We want to emphasize its importance in getting a good uniform stand of cotton plants."

Cottonseed deterioration when exposed to high moisture levels, especially when combined with high temperatures, he said. The condition can occur in the field between boll maturity and harvest, in trailers as they sit in the gin yard, and in storage if moisture is not reasonably controlled.

Bird said higher temperatures are required for seed germination, seed germination and seedling growth rates are

## Cotton Quality Declines

Cotton quality declined slightly during the past week at the U.S.D.A. Lubbock Classing Office, according to W.K. Palmer, in charge of the Lubbock Office.

Virtually no cotton was harvested on the South Plains during the past week but volume received was still high because of the backlog of cotton at the gins and warehouses.

The three U.S.D.A. Offices on the South Plains classed 94,000 samples during the week ending Friday, November 20th, bringing the season's total to 317,400. At this date last year the three offices had classed 452,100 samples.

During the past week, approximately 60 per cent of the cotton classed at the Lubbock Classing Office was in the White grades with 14 per cent of all cotton classed being Middling or better. Strict Low Middling was the predominant grade, making up 36 per cent of the total. Light Spotted grades accounted for approximately 40 per cent of the total with Middling Light Spotted being the most predominant with 27 per cent.

Average staple length declined slightly. During the week 71 per cent of all cotton classed was 15/16 of an inch and shorter with 15/16 of an inch accounting for 55 per cent. The previous week 66 per cent was

15/16 of an inch or shorter. Micronaire readings continued to decline slightly but were still very good. Eighty-four per cent of all cotton "miked" in the Lubbock Office the past week was in the desirable category of 3.5 and better. The previous week 87 per cent of all cotton "miked" was in this category.

The U.S.D.A.'s Agricultural Marketing Service reported continued increased trading in new crop cotton. Prices for white grades ranged from 50 points under CCC loan levels to 50 points over the loan. Light Spotted grades were still in best demand, bringing from 20 to 140 points over CCC loan rates.

Average prices in the Lubbock market for the most predominant qualities were: Middling 15/16 - 28.75, Middling 31/32 - 29.35, Strict Low Middling 15/16 - 27.65, Strict Low Middling 31/32 - 28.10, Middling Light Spotted 15/16 - 28.05, Middling Light Spotted 31/32 - 28.50, Strict Low Middling Light Spotted 15/16 - 27.05, and Strict Low Middling Light Spotted 31/32 - 27.30.

Turkeys and peanuts, including peanut products like peanut butter, head the list. Also designated plentiful by USDA's Agricultural Marketing Service, this month, are apples, red tart cherries, cranberries, canned ripe olives, broiler-fryers and beef.

Turkey marketings are expected to run about 6 percent larger than last year. In early November, farm prices were running 1-1/2 to 3-1/4 cents a lb. lower than a year earlier. Marketings of beef and broiler-fryers will continue large, to provide a wide choice of meat entrees.

With current peanut crop

## Holiday Tables Will Reflect December's Plentiful Foods

COLLEGE STATION — Holiday tables will reflect the abundance of food so obvious this Christmas month.

Eight items are especially plentiful. They make up the U.S. Department of Agriculture's December list of plentiful foods, reports the Texas Agricultural Extension Service.

Unusually large packs of frozen and canned tart cherries indicate a big supply of this popular holiday fruit. Colorful cranberries and canned ripe olives, always popular festive delicacies, also will enhance the Christmas season if served often and generously.

Apples will continue plentiful as the harvest is estimated at 141 million bushels, the most since 1937.

Spending the weekend with

estimates at 2.1 billion pounds, it looks like an abundance of these munching favorites. That estimate is 6 percent larger than in 1963 and 25 percent above average.

Spending the weekend with

Unusually large packs of frozen and canned tart cherries indicate a big supply of this popular holiday fruit. Colorful cranberries and canned ripe olives, always popular festive delicacies, also will enhance the Christmas season if served often and generously.

Apples will continue plentiful as the harvest is estimated at 141 million bushels, the most since 1937.

Spending the weekend with

### CITY BITS

Weekend guests of Mr. and Mrs. Weldon Findley and Lyndon were Mrs. Findley's brother and family, Mr. and Mrs. Wilson Swinney and Joyce of Tucumcari, N.M. Other Sunday dinner guests were the Findley's son and family, Mr. and Mrs. Weldon Findley, Jr. and Terri Lynette of Lubbock.

Mrs. Floyd Coffman were her daughter and granddaughter, Mrs. J.G. Renegar and Beth of Levelland. Dr. Renegar and son Gregg and Mr. Coffman were deer hunting at Kerrville and returned Sunday night. Gregg and Mr. Coffman brought home a deer.

Spending the weekend with her parents, Mr. and Mrs. Gary Trotter, were Mr. and Mrs. Al Callahan and children of Lubbock.



It will be a Merrier Christmas if gifts are from **NORMA'S**

Fashions for the holidays are arriving daily - Shop Normas' for BEST SELECTIONS

### CITY BIT

Mr. and Mrs. Donald L. Rose of Alexandria, Va. are parents of a new son, Donald L. Rose II, born November 19 weighing 7 lbs. 5 oz. This is their first child. Mrs. Rose is the former Joyce Windwehen. Maternal grandmother is Mrs. Lucile Windwehen of Littlefield.

# 'WE'RE STOCKED UP FOR CHRISTMAS' BENNETT Firestone

South of Court House - Phone 385-4215

## This Is Your Week For Outstanding Values !!!

BUY 'Early' for Christmas!  
IN LITTLEFIELD

# Carlye



#4003  
The new fashion scroll — done in swirls of matching braid embroidery on a lightly fitted shaft of rippled double knit wool. Contrasting neckband, stitched detail curving the hipline add greatly to its charms. Optional belt. Currant Red, Black Tulle

Make Little's Your First Stop During the Stockin Festival Friday & Saturday — 3 of the Gift Certificates are from Little's

### CHRISTMAS RECORD



**VOL. 3**  
HI FI OR STEREO  
**\$1**

Outstanding music in the Firestone tradition. Featuring Gordon McRae, Martha Wright, Roberto Peters, Francis Corelli, & the Columbus Boyschoir

### TOYS \$1.88 each



Quality Toys at a Low, Low Price

Choice of 12 handsome toys including bride doll, police car, space capsule, jeep with boat, airport luggage carrier, jet plane, etc. All are colorful and sturdily designed for hours of play. Imported.

### Firestone "500" II BICYCLE



ONLY **\$39.95**  
NO MONEY DOWN  
Take Months To Pay...

Streamlined Model Loaded with Extras!

- Gleaming chrome-plated rims and fenders
- Twin headlights built in sleek tank
- Luggage carrier, two-tone saddle, Bendix coaster brake
- Firestone whitewall Speed Cushion tires
- Boy's model satin black with flamboyant red trim; girl's model flamboyant red with white trim. 26" and 24" sizes.



**PHILCO 12.5 Cu. Ft. DELUXE REFRIGERATOR**

**\$10 DOWN \$12 PER MONTH**

- Freezer stores 53 lbs. of frozen foods
- Spacious storage door holds half-gallon milk containers
- Full-width porcelain crisper holds 1/4 bushel
- Full-width chiller drawer

### AIR CHIEF RECORD PLAYER



- Plays all four speeds
- Shuts itself off after last record
- Blue and silver case

**\$39.99**  
Record player with metal stand... \$44.95  
Stand only \$7.95

### TIMEX PETITE WRIST WATCH



ONLY **\$6.95**  
Plus Federal Excise Tax

Small size suitable for men, women or children. Features chrome-plated case with stainless steel back, leather strap. Shockproof.

### COMPLETE SET OFFER



**Firestone De Luxe Champion NEW TREADS**

RETREADS ON SOUND TIRE BODIES OR ON YOUR OWN TIRES

**4 WHITEWALLS OR BLACKWALLS**

Any Size

FOR ONLY **49.49**

Plus tax and 4 trade-in tires of same size off your car

NO MONEY DOWN...TAKE MONTHS TO PAY ON FIRESTONE UNI-CHARGE

the Fashion Center of Littlefield



# WONDERFUL CHRISTMAS GIFTS FOR EVERYONE

Don't Miss Littlefield's 7th  
**STOCKIN' FESTIVAL** FRIDAY & SATURDAY  
 \$1,000 IN GIFT PRIZES  
 BRING THE KIDDIES TO SANTA'S HOUSE ON PHELPS AVE



## LOVELY SHEATH DRESSES

(Left) Bonded Mylar And Acetate Dressy Sheath Dress. Basic Sheath Styling And 3/4 Sleeves, Trapunto And Embroidered Jewel Neckline.

In White - Pink - Blue

**19<sup>95</sup>**

(Right) Bonded Mylar Dress - Elasticized Waist And Loose Self Belt. Smart Sleeve less Style.

In White - Pink - Blue

**14<sup>95</sup>**

FREE GIFT WRAPPING



America's Most Famous Seamless

## NYLON HOSE

Made of 15 Denier  
 Cantreze Yarn



400 NEEDLE

COLORS:  
 TAN - BEIGE  
 BERMUDA, NIGHT  
 MIST -

A NATIONAL  
 SELLER AT  
 \$1.25

FRIDAY &  
 SATURDAY  
 ONLY

**77¢**



## Ladies ROBES & PAJAMAS

ESTRON PRINTED, QUILTED ROBE - HIGH STYLE WITH SLIT SIDE PETER PAN COLLAR - SOLID COLOR.. TRICOT LINED IN ROSE AND BLUE PRINT

S - M - L

ROBE OR PAJAMA

**5<sup>95</sup>** EACH

Friday &  
 Saturday  
 Only  
 Set

**\$10**

Beautifully Gift Wrapp

### LADIES PIXIES

LEATHER SOLES SPECIAL

**\$1**

### SWEAT SHIRTS

MEN'S S-M-L-XL FLEECE LINED

**99¢**

A Grand Gift Idea!

Ladies' Nylon Satinette



### BRIEFS

**79¢**

2 Pairs **1.25**

Comfortable fitting nylon satinette holly-wood style briefs in white, pink, blue, black and red. Nylon elastic waistband.

## Here's A Real Value GATEWAY LUGGAGE

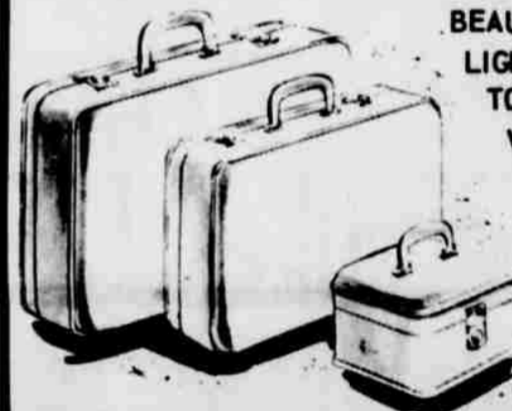

BEAUTIFUL SET OF LADIES LUGGAGE - LIGHT - STURDY - TAPERED AND EASY TO PACK. MADE OF SOLID CORE PL VENEER FRAME COVERED IN PEBBLE TRAIN PURE VINYL CHOICE OF 6 COLORS.

Complete 3 PIECE SET

**8<sup>99</sup>**

### FOAM PILLOWS

REGULAR \$3.95

2 for **\$5**

### WESTERN SHIRTS

ENTIRE STOCK - MEN'S \$5.95 & \$6.95 VALUES

**4<sup>99</sup>**

### JEWELRY

COSTUME SPECIAL FRI. - SAT.

**\$1**

### SPORTS COATS

BOYS SIZES 4 - 16 VALUES TO \$14.95

**\$5**

### LADIES 400 NEEDLE SEAMLESS NYLON HOSE

2 Pairs **77¢**

### FOR MEN - STRETCH NYLON SOX

2 Pairs **\$1**

Put It On Lay Away

Our Selection Is Complete

## ROBES & PAJAMAS

MEN'S 100% COMBED COTTON SATEEN PRINT ROBES INDIVIDUALLY WINDOW FACED BOX SIZES S-M-L-XL

**5<sup>95</sup>**

MEN'S RAYON BROCADE ROBES TRIMMED WITH HEAVY WEIGHT FAILLE ON SHAWL COLLAR - BELT - AND CUFFS.. DEEP BACK SATIN YOKE SIZES S-M-L-XL

**7<sup>95</sup>**

MEN'S 100% COMBED COTTON PAJAMAS

**2<sup>98</sup>** S-M-L

BOY'S 100% COMBED COTTON PAJAMAS

**2<sup>49</sup>**

SIZES 6 TO 16



## MEN'S PANTS



Fine Combed Cotton Twill

Here is top quality and style at a real money saving price. Men's handsome combed cotton satin finish twill, tailored 100% like dress pants. Matching inside trim, neatly cuffed, ivy model with seven belt loops. Choose from popular colors of black or taupe. A pant you can wear almost everywhere.

**3<sup>99</sup>**

2 Pairs **\$5**

## Men's Finest Made STRETCH GLOVES

MADE OF FINEST NEW ZEAL AND DEER SKIN WILL FIT ALL SIZE HANDS BLACK - BROWN - GREY - SADDLE - RAWHIDE



**4<sup>98</sup>**

Gift Boxed

## 72x90 Double Bed Size BLANKETS

First Quality rayon and nylon combination for extra warmth, wear and beauty. 2 1/2 and 3 pound weights. Assorted colors in solids, stripes or floral designs. You will snap several up for yourself, you will want to buy for gifts.

- SOLIDS
- STRIPES
- FLORALS

94% RAYON

6% NYLON



**\$2<sup>99</sup>**

5 Inch Acetate Binding

