

Lamb County Leader

12 PAGES

Serving Texas' Second Largest Agricultural Producing County 10c

VOLUME 31

LITTLEFIELD, LAMB COUNTY, TEXAS, THURSDAY, JANUARY 20, 1966

NUMBER 37

SPADE RESIDENTS

Two Die In Auto Accident

Lamb County recorded its first traffic deaths of 1966 when the bodies of two Spade women were found in the wreckage of a 1964 Chevrolet discovered Wednesday morning in an excavation about 120 feet off the road 4.3 miles east of Littlefield on the Spade Highway.

According to investigations, the two women, Mary Alice Mouser, 63, and Mary A. Greer, 79, had been dead approximately 24 hours when the car was discovered.

The investigation revealed that the two women had left Spade at approximately 10 a.m. Tuesday morning for Littlefield to purchase medicine and a gift.

The car was found by Johnny Gallini and Lindell Holly who were searching for the pair after it had been discovered early Wednesday morning that the two women had not returned from their shopping trip. The vehicle was barely visible from the road as the excavation in which it was found is almost twenty feet deep.

Texas Department of Safety Patrolmen Bill Angel and Weldon Parsons, who investigated the accident, stated that the apparent cause of the accident was a blow-out. The car, which was headed west on the highway, traveled 112 feet before going into the excavation then apparently sailed another 56 feet before hitting the north side of the embankment.

Mrs. Mouser, who was the owner and driver of the car was pinned under the steering wheel in the crash while Mrs. Greer's body was found just outside the vehicle.

The deaths were the fourth and fifth auto fatalities in Lamb County within the last 34 days.

Funeral services are pending at Hammons Funeral Home for Mrs. Mary Alice Greer, 79, and Mrs. Mary Alice Mouser, 63.

Mrs. Greer, a native of East Texas, has lived in Spade since 1931. Her husband, J.A. Greer, is a retired blacksmith. Other survivors include three sons, Perry, Abilene; Audis, Hereford; and Joe D. Lubbock; four daughters, Mrs. Loy Mouser, Spade; Mrs. Owen Turner, Lakeside, Ore.; Mrs. John Mullins, and Mrs. Harvey Bruce, Vancouver, Wash.; one brother, Tom Webb, Anton; and one sister, Mrs. Nettie Tidwell, Gunter, Tex.

Mrs. Mary Mouser, 68, moved to the Spade community in February, 1930 from Clinton, Okla. where she and her husband settled on the farm southwest of Spade where she was still residing. Her husband, B.D. Mouser, a retired farmer, preceded her in death in March, 1964.

Survivors include five sons, Neal and Enslie, Irving, Tex.; Leonard, Midland; Lester, Lubbock; and Donald, Odessa; three daughters, Mrs. Elaine Troc, Chicago, Ill.; Mrs. Edith Coomer and Mrs. Elsie Poindexter, both of Dallas; two sisters and a brother; a number of grandchildren and great-grandchildren.

Snow Causes Light Failure

Many persons reporting late for work Wednesday morning could make good use of the excuse that their clocks had stopped as the electricity to Littlefield, Amherst, Sudan and other areas was disrupted for approximately 25 minutes early Wednesday morning.

E.G. Alexander, District Superintendent for Southwestern Public Service stated the cause of the blackout was a pole catching fire about a mile and a half west of Littlefield causing a cracked insulator and that the line was the only one in use Wednesday morning as the feeder lines coming in from the east were in the process of being repaired.

"If the lines from the east had been in commission the blackout would have lasted only a second or two", stated Alexander, "but when the line from the west went out we had to put the feeder lines from the east back in commission which accounted for the 25 minute interruption."

"The fire on the pole was in all probability caused by the snow on the cross arms and wires and the exact cause will be known later today when we take down the pole," Alexander stated Wednesday.



CRASH SCENE -- Two Spade residents, Mrs. Mary Alice Mouser and Mrs. Mary A. Greer were killed Tuesday when their car went off the Spade Highway and into the excavation as shown above. Due to the depth of the excavation the car was not discovered until Wednesday morning. In the inset Texas Highway Department of Safety officers are shown measuring the distance of 58 feet which the car traveled across the excavation.

FINAL COUNT

Cotton Reaches 194,675 Bales

The South Plains cotton harvest was over 95 per cent complete on Saturday, according to W.C. Falmer, in charge of the Lubbock Cotton Classing Office of the USDA.

The harvest reached the scrapping stage in the northern part of the area but continued going strong in the Brownfield and Lamesa areas.

Sample receipts at the Lubbock Office declined daily during the week from 19,000 on Monday to 5,000 on Friday, but receipts continued at a seasonal high at Brownfield and Lamesa.

The three South Plains U.S.D.A. Classing Offices classed 197,000 samples during the week ending Friday, January 14th, bringing the season's total to 1,960,000. At this date last year the three offices had classed 1,822,000 samples.

Grades of the cotton classed at Lubbock were down from the previous week. Spotted and Tinged cotton increased as more cotton was being picked up by ground salvage machines. Light Spotted, Spotted and Tinged cotton made up 65 per cent of all cotton classed at the Lubbock Office last week.

Strict Low Middling Light Spotted was the predominant grade with 36 per cent of all cotton classed. Strict Low Middling made up 26 per cent, Middling Light Spotted 10 per cent, Low Middling Light Spotted 5 per cent, Strict Low Middling Spotted 8 per cent and the Tinged grades 2 per cent.

Average staple length was

continued to range from \$45 to \$55 per ton.

Post Office Receipts Decline

Postal receipts at the Littlefield Post Office were down about two percent from the year before according to figures released Tuesday by T.A. Henson head of the local office.

The receipts for 1965 totaled \$107,256 compared to almost \$110,000 the previous year. Henson stated that the decline was caused by a large decline in receipts through the months of July through October especially in registered mail which was down approximately fifty percent for the year. Henson said the big reason for the decline was the big reduction of farm workers in the area who in former years had accounted for a big portion of registered letters in former years.

Though the year's total was down, the receipts for December 1965 showed an increase to \$12,340 from \$11,692 for the same period during 1964.

The pieces of mail handled by the Post Office during December also increased as 192,342 pieces were handled from December 4 through December 31 compared to 187,775 for the same period of 1964.

Conspiracy Suit Against Police Is Withdrawn

The civil suit in which Police Chief F.A. Fitzgerald, Assistant Chief James Cox and Police Sergeant Jerry Collins were charged with conspiracy was withdrawn by the plaintiff Tuesday.

District Judge Pat Boone Jr. dismissed the suit without prejudice in a non-suit action following a written request for the action by the lawyers for the plaintiff.

The plaintiff, Joseph Condren, Plainview, has filed the suit on behalf of his son, Tommy Condren. The suit alleged that the son was arrested without warrant on or about July 3, 1965 on order of the three defendants and that the arrest was not lawfully made under provisions of city ordinances or state law or statute.

The suit had asked for a judgment of \$2,500 for humiliation, pain suffering and ridicule and \$25,000 in punitive damages from each or all of the defendants.

Condren declined to make a statement for his reason for dropping the suit when contacted Wednesday morning. "I do not desire to make any statement now, I still have an attorney hired and have no comment on reasons for dropping the suit at this time," said Condren.

Football Banquet Ticket Sales Pick Up

Tickets to the annual football banquet appear to be selling at a good pace, according to Jim Mangum, president of the Littlefield Quarterback club, who is heading up the sales for the big affair. Speaker for the banquet will be Chuck Curtis, assistant at S.M.U., and who while in the high school coaching ranks was one of the most successful in the state.

The tickets are now on sale at Roden Drug and Piggly Wiggly, or can be purchased from any member of the Littlefield Quarterback club, for \$2.50 per plate.

Mangum said if the football jackets arrive they would be presented by the school at the banquet, but complete program plans are not complete. "We are," he said, "not permitted to make any type of awards due to the ruling by Texas Interscholastic League policy, which does not allow any booster group or person to give the players any type of award, which could remove their amateur classification." The club hopes the jackets and letters can be presented, but will not know until shortly before the banquet.

Deadline for the purchasing of the tickets is Wednesday, January 26th.



NEW DIRECTORS AT WORK -- Dr. William Roden that he should purchase tickets to the annual Chamber banquet set for 7:30 p.m. January 27 in the High School Cafeteria.

--- NEWS STAFF PHOTO

Chamber Announces Banquet Ticket Sales Deadline

The deadline for ticket sales for the annual Chamber of Commerce banquet has been set for Monday, January 23, Alan Waldrop ticket campaign manager stated Wednesday.

"We plan to cut off the sales of tickets Monday evening so that final seating arrangements can be set up for the banquet scheduled Thursday evening,

Nipak Manager Graves Named

James "Jim" Graves has been named Western Regional Marketing manager, for Nipak Incorporated succeeding Arnold Neumann who resigned from the position in December.

A native of Italy, Texas, Graves is a graduate of Avalon High School, and was with John Deere Chemical since 1959



prior to their being purchased by Nipak in 1963.

Graves is well acquainted with the area having worked in Plainview from 1959 to 1963 while with John Deere. Previous to his employment with Deere, Graves had spent nine years with Armour Agricultural Chemical Company in their Dallas office.

Graves who will administer marketing activities of the Nipak western division which includes the western half of Texas, New Mexico and west, has been with the Nipak Tulsa office since 1963.

Graves stated that his wife Betty and their three children, Kyra, age 16, Jim Jr., age 13 and Cindy age 9 will join him here in the very near future.

Cagers Drop Decision To Lakeview Chiefs

The Wildcat cagers were as cold as the weather Tuesday night as they dropped a 66 to 50 decision to the Lakeview Chiefs in District play on the losers home court.

The Cats were able to garner only seven field goals in the first three periods of play before make a late rally that netted them 23 points in the final eight minutes.

Phillip Pace led the late rally as he got eight of his night's total of 15 points in the final period before fouling out with four minutes left. Wilmar Williams added 14 and Steve Lewis 9 to lead the losers' attack.

After a basket by Jim Hamilton gave the visitors a 2-0 lead Lewis and Pace hit buckets to give the Cats their only lead of the night at 4-2, with 4:37 left in the opening quarter. The visitor then scored 10 straight points while the Cats were unable to find the hoop to build up a 12 to 4 lead, and led 14 to 9 at the end of the first period.

A basket by Rocky Woods made it 16-9 before four straight free throws by Williams cut it

to 16-13 but the Cats were unable to get any closer. With 4:18 left in the half the winners went on another scoring spree as they picked up nine straight points to run their narrow 20-17 lead to 46-27 at the end of three periods as the Cats were able to garner only two field goals during the eight minutes.

With Pace showing the way, the Cats cut the margin to ten points at 52-42 with four minutes left but Pace then fouled out and the Cats were unable to get any closer.

The Cats hit 17 field goals and 16 out of 25 from the free throw lane while the winners collected 26 from the field but only 14 of 26 free throws.

The Junior Varsity came from behind to down the Chiefs' "B" squad by a 43-28 score. The winners trailed through the first three periods as they were down 11-6 at the end of the first eight minutes, 25-21 at the half and 32-30 at the end of three quarters.

Nevill Manning with 15 and Melvin Crayton with 12 led the Cats with Paul Mills getting 11 to lead the losers.

Monday night we had a most enjoyable visit with our friends in Muleshoe Country, and were treated to a fine meal and an outstanding program by Dr. Kenneth McFarland, who addressed close to 600 at the annual Chamber of Commerce banquet.

We will, Sunday try to go into the text of Dr. McFarland's speech, but would like to say now, for us he painted responsibilities of the Chamber in a different light, that if each member of the community would see there never be any reason to wonder what the Chamber of Commerce does for its people, and that the people do for them through the Chamber.

Well winter is here again, this time it appears to be most welcome as the farmers of the area were beginning to get worried about the prospects of winter moisture, or the lack of it. We measured about two inches of snow out in front Wednesday morning, but understand more may have fallen in other parts of the area. Being from the northern part of the state we still like a kid when it snows, and wish there was some way to keep the stuff from melting and getting tracked up. But we are sure it would become a dream after awhile, and we would be wishing for some more of that June in January weather. You know some people are never satisfied and the grass always looks greener somewhere else. But again we wonder how life is, we never stop to think of the many wonderful things we have when we have them, but wish for them when we don't.

Word of warning to all of our Aggie friends, we were using the book racks of the Avenue drugstore the morning and were amused to see a little paper back containing 101 Aggie jokes, we have heard and others are sure we will hear because it's all over. We knew jokes were numerous but no idea anyone would consider printing a book about any jokes. Some people will go to any length to make a buck.

Next Thursday is the Chamber of Commerce banquet, have you got your tickets yet? The deadline is only a few days away and if you miss this one you will be missing a real treat. The speaker, Dr. Charles Jarvis, is one of the best of his type we have heard, and the addition of the meeting gives us an opportunity to visit with other members of the Chamber of Commerce. Call the Chamber now for your tickets.

Open House To Honor R.C. Morrrows Sunday

Mr. and Mrs. R.C. Morrow, 616 East 7th Street, will observe their golden wedding anniversary Sunday with open house from 2 to 4 p.m.

All friends of the couple are invited to attend the observance, but they request that no gifts be brought.

The former Grace Ely and Morrow were married in Graham in 1916. Both are natives of Jack County. They moved to a farm near Bula in 1926 where they farmed until 1959 when he retired and they moved to Littlefield. The Morrrows are members of the First Baptist Church.



MR. AND MRS. R.C. MORROW

Mrs. Mixon Hosts Club Meeting

WHITHARRAL -- Mrs. L.C. Lewis presided recently at the first meeting of the year for the Whitharral Home Demonstration Club in the home of Mrs. J.M. Mixon north of Whitharral.

The meeting was opened with the THDA prayer. The THDA Creed was read and roll call was answered with "How I met my husband".

Committees were appointed as follows: recreation, Mrs. John Waters, Miss Lena Maxey, Mrs. C.G. Landers and Mrs. J.M. Mixon; education expansion, Mmes. D.C. Theford, B.L. Hicks, Ella Hewitt and Eula Fyke; program, Mmes. E.E. Pair, W.H. Kilgore, Ross Kennedy and Frankie Dusek; 4-H, Mmes. O.L. Martin, V.H. Matthews, S.J. Clevenger, and Joe Pelfrey; finance, Mmes. Ruben Brock, H.J. Dobson, Elva Crank, and J.D. Waters.

The yearbook was filled out. Gifts for perfect attendance and officers were approved. Mrs. E. G. Wade received the hostess gift.

A refreshment plate was served to Mmes. Joe Ancinec and Frankie Dusek, Littlefield; Fred Smith and Eunice Wade, Levelland; Joe Pelfrey, L.C. Lewis, John Waters, D.C. Theford, J.D. Waters, V.O. Jennings, Ross Kennedy, Elva T. Crank, Eula Fyke, W.H. Kilgore, Henry Dobson, E.E. Pair and the hostess.

DOUBLE FEATURE

A very special agent with an eye for women!
CODE 7... VICTIMS
TECHNICOLOR A COLUMBIA RELEASE
TECHNISCOPE

PLUS
'CAT BALLOU'
FRIDAY - SATURDAY
SUNDAY
XIT DRIVE-IN THEATRE

DOUBLE FEATURE
DEAN MARTIN and **JERRY LEWIS**
"LIVING IT UP" and **"PARTNERS"**
TECHNICOLOR
PALACE THURS FRI-SAT

"THE IPRESS FILE" IS A THINKING MAN'S 'GOLDFINGER'
-NEWSWEEK
"A TAUT, TINGLING FILM!"
-MCALL'S
THE IPRESS FILE
TECHNICOLOR
TECHNISCOPE
From the brilliant best-seller by **LEN DEGHTIN**
Starring **MICHAEL CAINE**
Produced by **ROBERT GREEN**
Directed by **GLENN GAYLES**
Screenplay by **ROBERT GREEN**
Story by **ROBERT GREEN**
Music by **CHARLES KASHER**
Casting by **SAL GANNON**
Edited by **HARRY SALTZMAN**
Produced by **HARRY SALTZMAN**
Original soundtrack album only on **DECCA RECORDS**
SUN-MON-TUE-WED
PALACE

FIELDTON NEWS

Bobby Shorts Honored With Housewarming

(Editor's Note) Mrs. Allen Yoakum has accepted the position of Fieldton correspondent for the Littlefield Publishing Co. upon the resignation of Mrs. Ray Muller. She would appreciate calls from persons in the Fieldton area, who have news they would like to report. A housewarming honored Mr. and Mrs. Bobby Short, Danny, Glen, and Alisha Saturday night.

The Shorts moved into their new home last week. Hostesses were Mmes. Don Brestrup, Clayton Cowen, Allen Yoakum, Horace Thorp, Allen Purdy, Landon Grissom, Duane Field, David Hampton, A.M. Cowen, James Durham, Jake Armstrong, Bill Nicholas, J.R. Fain, Vernon Qualls, W.J. Aldridge, Dick Hopping, Monte Berry. Others attending were

Messrs. and Mmes. Bob Wear, Alvis Jones, Bill Cox, Thurman Favor, Bud Thomas, Buster Hawks, Tom Malone, Doc Bowman, Charles Carpenter, Junior Nicholas, Wayne Cowen, Donald Cowen, Sherman Rushing, Jerry Armstrong, Roy Allen Hutson, A.D. Short, Dee Ward and Eldon Hill. Cookies, punch and coffee were served.

The new building of the Fieldton Butane is completed and the personnel invites area residents to come by and see it and visit with them.

Mr. and Mrs. Vernon Qualls visited over the weekend with their daughter and family, Mr. and Mrs. Basil Jeffery and children of Tyler.

Edward and Dana Yoakum spent the weekend with their grandparents, Mr. and Mrs. Ernest Solley of Littlefield. The RA's met Thursday evening at the Fieldton Baptist Church. Attending were Roger Muller, Edward Yoakum, Connie

Bowman, Kippy McLelland, Dennis Cowen, Ricky Hopping, D.L. Soesbee and Mark Joplin.

Mr. and Mrs. Don Joyner was called to Cache, Okla. where her father, Marshall Sexton, died. Attending the funeral from Fieldton were Mr. and Mrs. Royce Goynes, Mr. and Mrs. Truman McCain and Mr. and Mrs. George Harlan.

Mr. and Mrs. Ray Muller and family visited in Denver City Saturday with the Wilber Harpes.

Gene Joplin was called to Brownfield last week where his father was very ill. By Sunday night Mr. Joplin was reported as "doing better".

Rev. Kenneth Bevell conducted church services at the Baptist Church Sunday night.

Mr. and Mrs. Gilbert Lemmons of Snyder visited over the weekend with their daughter and family, Mr. and Mrs. Dick Hopping and children.

Micky Pickrell is still confined to the Medical Arts Hosp-

ital in Littlefield, condition reported as being a patient over.

Mr. and Mrs. Ed returned home Thursday fishing trip to Mrs. Green of Littlefield accompanied them.

Former residents, Mr. and Mrs. Johnson and family moved last week, when farm.

Tom Moore visited night with Mr. and Mrs. Cowan.

Mr. and Mrs. Sam Co supper guests of Mr. and Mrs. Joe Wells of Littlefield night.

For COLD take 6

Mrs. Ray Keeling Has Art Exhibit In Muleshoe

Upon the invitation of the Muleshoe Art Association, Mrs. Ray Keeling, local artist, presently has her paintings on exhibit in Muleshoe.

The 25 works of Mrs. Keeling exhibited are original art, including portraiture, still life and landscapes. They range in size from miniatures to 30 x 40 feet and from \$5 to \$95 in price.

The Muleshoe Art Association sponsors an area artist each month at Paul's Cafe on Highway 84. Artists featured have been from Muleshoe, Sudan, Earth, Lubbock, and Littlefield. The exhibit is open seven days a week.

Mrs. Keeling, who signs her paintings Dorothy Crouch Keeling, has studied art at Unive-

sity of Texas, Texas Women's University, and University of New Mexico, and privately in Fort Worth and Austin. She has had pictures exhibited at University of New Mexico Student Exhibit, in Lubbock, Muleshoe and Littlefield art shows, and at The Loft in Muleshoe.

She has been awarded best portrait sketch at University of New Mexico, favorite of the show locally, and fourth place in the 1964 Religious Art Exhibit in Littlefield.

Although Mrs. Keeling prefers oils, she has sold pencil and charcoal works and water colors as well.

Mrs. Keeling has also been asked to exhibit at the Littlefield Junior High School Library after the Muleshoe Exhibit.

Lingerie Shower Honors Miss Vickye Ramage

Miss Vickye Ramage of Spade, bride-elect of Burl McCormick of Amherst, was honored with

Marine Enjoys Cards From Here

PFC Loyd Allen of the Marine Third Force Service Regiment, writes his mother, Mrs. Frances Gamble, 930 West 9th Street, he appreciated and enjoyed all the Christmas letters and cards he received from persons in this area. He wished to extend his thanks to everyone.

According to Mrs. Gamble, Allen was probably sent to Viet Nam this week, where his older brother, Tommy has been stationed for several months. Loyd Allen was stationed in Okinawa.

Eastern Star Meets Tonight

The regular stated meeting of the Littlefield Chapter 742 Order of Eastern Star will be held tonight (Thursday) at 7:30 p.m. in the Masonic Hall.

Slides from International Temple will be shown by Minnie Matthews.

All members are urged to attend and bring a book to donate to the County Library.

Olton Study Club Has Election Of Officers

OLTON - Mrs. Raiford Daniel was elected president of the Olton Study Club in a meeting Monday night in the home of Mrs. Truett Sides.

Other officers elected include Mrs. Joe Turner, vice-president; Mrs. Bill Yates, recording secretary; Mrs. Bailey Hair, corresponding secretary; Mrs. Brent Burrow, treasurer; Mrs. Paul Burrus, parliamentarian; Mrs. Roy Aikman, reporter; Mrs. Jack Straw, federation counselor; and Mrs. J. E. Fuller, critic. These officers will assume duties in September.

For the regular Federation Day Program, Mrs. Marshall Stone gave the devotional message.

Mrs. Joe Turner discussed "History of Penny Art."

Mrs. Roye Aikman, president, conducted the business meeting. Department chairmen gave federation reports.

Mrs. Sides served refreshments to the following members: Mmes. Aikman, Burrow, J.L. Carson Jr., Frank Cornelius, Daniel, Fuller, Bailey, Hair, Carl Hooper, Barton Prestridge, Basil Sherman, E. R. Spain, Ruth Franks, Marshall Stone, Jack Straw, Joe Turner and Jim Williams.

Cannons Visit In Christian Home

Houseguests of Mr. and Mrs. Jack Christian and Jan for several weeks have been Mr. and Mrs. W.C. (Hoot) Cannon of Peru, South America, former residents of Littlefield.

Cannon was the manager of the Cotton Oil Mill here before moving to Peru several years ago. He is still associated with Anderson-Clayton as an industrial manager.

Their daughter Carol has just completed her education at Texas Tech. She received a BS degree in English and plans to work in New York.

Valley View Club Has Meeting

WHITHARRAL -- Mrs. David Vaughn was hostess at her home north of Oklahoma Flatt for the January meeting of the Valley View Community Club. Mrs. Tina Davis of Muleshoe gave a products show. Mrs. Vernon Cox was the lucky lady. Cold drinks, cake and coffee were served to Mmes. Cox and Charles Osborne of Levelland, Neil Walker and J.C. Montgomery of Littlefield, Tina Davis of Muleshoe, Ray Denney and the hostess.

Mrs. Hayes Denney will host the February 10 meeting with a luncheon at her home west of Oklahoma Flatt.

Shower Honors Miss Strickland

WHITHARRAL -- Miss Faye Strickland of Lubbock, formerly of Whitharral, and bride-elect of Archie B. Ruggles, Jr. was feted Saturday afternoon with a bridal shower in the home of Mrs. Nora Bryant, Levelland. Co-hostesses were Mrs. Yvonne Bryant, Mrs. Ozie Polasek and Mrs. Houston Huntcutt.

Alternating at the refreshment table, laid in white linen and centered with a floral arrangement were Misses Danna Blodgett, Kathy and Debbie Huntcutt and Katherine and Jo Ellen Brock. Punch, cookies, nuts and mints were served.

The hostess gifts were linens. Forty called or sent gifts. Miss Strickland and Ruggles will be married Saturday, January 22.

Look - we aren't kidding. For a few dollars a month more, you could be driving a Chrysler:

Make	Wheelbase Length	Overall Length	V-8 Engine Cubic Inch Displacement	Base Monthly Payments	Difference Per Month
CHRYSLER NEWPORT	124"	219.0"	383	\$65.80	—
FORD GALAXIE 500	119"	210.0"	289	\$58.32	\$7.48
CHEVROLET IMPALA	119"	213.2"	283	\$58.45	\$7.35

BASIS OF COMPARISON - All models are two-door hardtops equipped with V-8 engine, automatic transmission, power steering, power brakes, radio and heater. Monthly payments have been computed on manufacturer's suggested retail price, 16 down and 56 monthly payments. Not included are the extras you pay for on practically any new car: whitewall tires, deluxe wheel covers, destination charges, state and local taxes, interest, insurance, and licensing fees.

The hard facts are all in the chart. You can practically pay the price of a Chrysler and get a lot less car all the way around. Or, you can come in and move up to the Chrysler class for far less money than most people suspect. Confidently, which choice makes the most sense to you, a little car or a full-size Chrysler?

CHRYSLER'S 5-YEAR/50,000-MILE ENGINE AND DRIVE TRAIN WARRANTY WITH THIS COVERAGE: Chrysler Corporation warrants, for 5 years or 50,000 miles, whichever comes first, against defects in materials and workmanship and will replace or repair at a Chrysler Motors Corporation Authorized Dealer's place of business, without charge for required parts and labor, the engine block, head and internal parts, intake manifold, water pump, transmission case and internal parts (excluding manual clutch), torque converter, drive shaft, universal joints, rear axle and differential, and rear wheel bearings of its 1966 automobiles, provided the owner has the engine oil changed every 3 months or 4,000 miles, whichever comes first, the oil filter replaced every second oil change and the carburetor air filter cleaned every 6 months and replaced every 2 years, and every 6 months furnishes to such a dealer evidence of performance of the required service, and requests the dealer to certify (1) receipt of such evidence and (2) the car's then current mileage.

AUTHORIZED DEALER CHRYSLER MOTOR CORPORATION



Move up to Chrysler - the big car you can afford
GARLAND MOTOR CO. - Chrysler-Plymouth
710 EAST 3RD LITTLEFIELD, TEXAS

CLEAN UP on SAVINGS AT WEST DRUG

AQUA NET 43¢ CAN (LIMIT 2)

J & J Soff Cosmetic Puffs 260 PUFF SIZE SAVE 20¢ 49¢ BAG

SPECIAL SELECTION OF Toys & Games 1/2 Price

First Quality Seamless NYLON HOSE 3 PAIR 99¢

SoSoft HAND & BODY LOTION LARGE SIZE 2 for 88¢

ALKA SELTZER 25 TABLET SIZE 2 for 93¢

ANACIN TABLETS 100 TABLETS Plus 30 FREE Buy Reg. 1.33 Size Bottle Get 61¢ Bottle FREE!

Contac Capsules REG. 1.49 Special Group BIG & LITTLE BEN CLOCKS 1/2 PRICE 97¢

THERMOMETERS SAFETY-RECTAL-ORAL REG. 1.50 TO 1.69 YOUR CHOICE 99¢

Tetrazets REG. 1.49 99¢ Ea.

FREE Delivery and Pick-Up - Double Stamps On Prescriptions

WEST DRUG
5TH And XIT DRIVE 385-3030

QUANTITIES ARE LIMITED SO HURRY

Pratt's Jewelry GIFTS

THE ONLY STORE WIDE JEWELRY SALE IN WEST TEXAS



REGULAR 129.95 REMINGTON AND SMITH CORONA TYPEWRITERS

JANUARY

Clean-Up

CLEARANCE

109⁹⁵

OTHERS AS LOW AS 78.88

EASY TERMS

SALE STARTS THURSDAY 9A.M.

1 CARAT
TOTAL WEIGHT
7 MAGNIFICENT DIAMONDS
A TREMENDOUS VALUE
ORIGINALLY 279.50
189.50

ONE LARGE TABLE OF GIFT MERCHANDISE
LAZY SUSANS - CRYSTAL SALAD SETS - FIGURINES
1/2 PRICE

5 cup automatic
Westa-perks
MILK/EGG WHITE
LIMON YELLOW
MANDARIN ORANGE

A 8.95 VALUE SALE PRICE **5.88**
WM. ROGERS 50 PIECE HEAVY STAINLESS STEEL SET
REG. 29.95 **18.88**

WALL CLOCKS

	WAS	SALE PRICE
BATTERY	19.95	10.88
BATTERY	29.95	15.88
ELECTRIC	19.95	9.88
ELECTRIC	14.95	6.88
KEY WIND	14.95	6.88

TRAVEL ALARM CLOCKS 5.95 - 6.95 -- **2.99**
WALL PICTURES
12 INCH SQUARE REG. 3.98 -- **2.88**
BRASS EAGLES
18" REG. 11.88 - **6.88** 12" REG. 5.98 **3.88**
ELECTRIC CORN POPPER **4.88**

A Radio Special
VALUES TO 29.95
11.88
A 5 TUBE GOLDEN SHIELD OR PACKARD BELL

RADIOS

6 TRANSISTOR	\$4.88
7 TRANS. 5 YEAR GUARANTEE	\$11.88
CLOCK RADIO	\$16.88
AM-FM ELECTRIC RADIO	\$19.88
GOLDEN SHIELD AM-FM SHORT WAVE 3 BAND 10 TRANSISTOR RADIO	\$59.88
DECCA RECORD PLAYERS	\$39.95

STEREO

REG. 99.95	\$75.00
REG. 89.95	\$69.50
REG. 219.95	\$199.95
REG. 199.95	\$129.95

TELEVISION SETS

REG. 129.95 - 12 IN.	\$99.95
REG. 169.95 - 16 IN.	\$119.95
7 INCH CAR TV	\$137.88

GLASSWARE
1 GROUP -- \$1 TO \$10 1/3 OFF
CANDY DISHES
CUT LEAD CRYSTAL ASST.
REG. 7.95 **\$4.88**
MEN'S DESK SETS
REG. \$25 -- **\$18.88**

ALL SCHOOL PENDANT CHARMS
REDUCED TO **50¢ & \$1**

99.95 REMINGTON ELECTRIC ADDING MACHINES
69.88

ALL WOOD & METAL MIRRORS
1/2 PRICE

ASSORTED WALL PLAQUES
1/2 PRICE

MEN'S 17 JEWEL WATER PROOF GRUEN WATCH
A 49.95 VALUE **26.88**

LADIES WATCHES

REG. 69.95	\$34.88
REG. 35.75	\$22.88
REG. 49.50	\$25.00
LADIES ELGIN	\$30.88
REG. 59.95	\$30.88
REG. 35.95	\$22.88
REG. 49.00	\$19.88
4 DIAMOND	\$34.80
REG. 79.50	\$34.80
2 DIAMOND	\$37.88
REG. 57.00	\$37.88
4 DIAMOND	\$39.88
REG. 85.00	\$39.88
3 DIAMOND	\$37.88
REG. 79.50	\$37.88
WATERPROOF SELF WIND	\$37.88
REG. 65.00	\$37.88
2 DIAMOND 14 K CASE	\$47.88
REG. \$100	\$47.88
REG. 39.95	\$16.88
REG. 29.95	\$12.88
SHOCK-WATER-DUST PROOF	\$39.88
REG. 69.50	\$39.88
23 JEWEL	\$39.88
REG. 79.50	\$39.88
LADY HAMILTON	\$54.88
REG. 89.50	\$54.88
22 J. 14 K GOLD CASE	\$49.88
REG. \$100	\$49.88
LADY GRUEN	\$24.88
REG. 49.50	\$24.88
WATERPROOF	\$28.88
REG. 55.00	\$28.88
DIAMOND & SOLID GOLD CASE	\$59.88
REG. \$110	\$59.88
ASSORTED WATCHES	\$14.88
17 JEWEL WATERPROOF	\$14.88
REG. 24.95	\$14.88
SPORT WATCHES	\$16.88
REC. 21.95	\$16.88

MEN'S WATCHES

JEWEL AUTO, WIND	\$22.88
REG. 49.95	\$22.88
MEN'S GRUEN WATCHES	\$29.88
REG. 55.00	\$29.88
REG. 59.50	\$31.88
DATE WATCHES	\$37.88
AUTOMATIC WIND-WATERPROOF	\$37.88
REG. 65.00	\$37.88
25 JEWEL	\$39.88
REG. 75.00	\$39.88
CALENDAR AUTO, WATERPROOF	\$42.88
REG. 79.50	\$42.88
REG. 85.00	\$47.88
25 JEWEL	\$57.88
REG. 95.00	\$57.88

ALL WHITE CORNING WARE
40% OFF

A Terrific Buy
LADIES 21 JEWEL **BULOVA WATCH**
REDUCED FROM 39.95 TO **19.88**

DIAMONDS
(SEVERAL THOUSAND DOLLARS WORTH OF SPECIAL DIAMONDS ON DISPLAY AT EXTRA SAVINGS)

DIAMOND SETS	\$69.95
REG. 159.50	\$69.95
REG. 165.00	\$89.88
SOLIA TIRE	\$69.88
REG. 119.45	\$69.88
REG. 209.00	\$99.95
REG. 129.95	\$59.95
REG. 400.00	\$199.95
1 CARAT	\$189.95
REG. 247.00	\$189.95
1 CARAT	\$249.95
REG. 397.50	\$249.95
1 1/2 CARAT	\$269.50
REG. 395.00	\$269.50
1 1/2 CARAT	\$289.50
REG. 450.00	\$289.50
1 1/2 CARAT	\$247.50
REG. 389.00	\$247.50
2 CARATS	\$369.50
REG. 695.00	\$369.50
DIAMOND WEDDING BANDS	\$549.50
2 CARATS - 3 ROWS	\$549.50
REG. 860.00	\$549.50
14 DIAMONDS	\$79.50
REG. 150.00	\$79.50
4 DIAMONDS	\$39.88
REG. 69.50	\$39.88
12 DIAMONDS	\$44.88
REG. 69.50	\$44.88
DINNER RINGS -	\$189.50
1/2 CARAT	\$189.50
REG. 275.00	\$189.50
1/2 CARAT	\$249.50
REG. 345.00	\$249.50
4 DIAMONDS	\$39.88
REG. 52.00	\$39.88
1 LARGE DIAMOND	\$79.88
REG. 125.00	\$79.88
1/2 CARAT	\$169.50
REG. 225.00	\$169.50
.68 CARAT	\$189.50
REG. 279.50	\$189.50
1/5 CARAT	\$44.88
REG. 89.50	\$44.88
6 DIAMONDS	\$19.88
REG. 31.75	\$19.88
1 DIAMOND	\$7.88
REG. 14.50	\$7.88
MEN'S DIAMONDS	\$325.00
REG. 695.00	\$325.00
1 CARAT CLUSTER	\$289.50
REG. 425.00	\$289.50
1.17 CARAT SINGLE	\$588.95
REG. 995.00	\$588.95
1/4 CARAT	\$52.88
REG. 89.59	\$52.88
9 STONE CLUSTER	\$47.88
REG. 72.50	\$47.88
LOOSE DIAMONDS	\$725.00
1.05 CARATS	\$725.00
REG. 1195.50	\$725.00
1.12 CARATS	\$695.00
REG. 1100.00	\$695.00

A Big Savings
MEN'S REMINGTON **SHAVERS**
ON SALE NOW **16.88**

ALL MEN-LADIES ANSON JEWELRY BOXES --- 1/2 price
DISCONTINUED SPIEDEL WATCH BANDS --- 1/2 price
LADIES SCHICK RAZORS --- \$5.88
14 CARAT GOLD DOME RINGS --- 1/2 price
1 GROUP MEN'S WEDDING BANDS --- \$9.88
1 GROUP LADIES BIRTHSTONE RINGS --- 1/2 price
1 CASE COSTUME JEWELRY --- 1/2 price
1.98 WRAP AROUND SUN GLASSES --- 88c
YELLOW GOLD OR STERLING BOYS & GIRLS I.D. BRACELETS --- 1/2 price
1 GROUP LADIES BILLFOLDS --- \$1.
\$5 LADIES ALL LEATHER BILLFOLDS --- \$3.77
14.95 RONSON BUTANE LIGHTERS --- \$6.88
ASSORTED WOODEN SALAD SETS --- 1/2 price
1.98 UP GIFT TOWEL SETS --- 1/4 off
OPEN STOCK OR LUGGAGE SETS --- 30% off
89.95 SILVER FLAT WARE SET --- \$58.88
ALL WOOD & METAL MIRRORS --- 1/2 price
8.95 - 8 PIECE SNACK SETS --- \$2.88
4.98 - 8 PIECE CHINA SNACK SETS --- \$3.88
5.95 PRECUT 3 TIER CANDY DISH --- \$2.88
34.95 G E OVEN TOASTER --- \$26.88
14.95 ELECTRIC OVEN TOASTER --- \$12.88
24.95 PRIETO PORTABLE MIXER --- \$16.88
69.95 HAMILTON BEACH MIXER --- \$52.88
\$19.95 W. BEND TEFLON ELECTRIC SKILLET --- \$14.88
61 Piece STAINLESS STEEL HOLLOW HANDLE ONEIDA SET --- 19.95

FREE \$15 SILVER BOX
With Any Diamond Set Sold During Sale



STYLE SHOW NARRATORS—Five style shows were presented in the junior high school home-making department by the five classes Thursday. Other students and mothers of the girls were guests at the style shows. The girls pictured above were narrators. They are left to right, Diane Kesey, Pat Chandler, Carol King, Vicki McKinnon and Ginger Maurer. Mrs. Truman Jones is the homemaking teacher.

AMHERST NEWS

Embry's Son-In-Law Named Winner In Art Exhibition

Steve Denton, West Texas State University student, won first place in the merits awards division in the third annual State Citation Art Exhibition held at the university Friday. He won \$75 on his landscape and it will be sent to Austin to be judged February 1 in the state contest. Three hundred paintings were entered in two divisions. Steve is the son-in-law of Mr. and Mrs. N.B. Embry.

Mr. and Mrs. Bennie Harmon, Mr. and Mrs. Alvin Messamore, Mr. and Mrs. Arthur Hedges, Mr. and Mrs. Bert Grimes, Mr. and Mrs. Leroy Maxfield and Neil Duffy III were in Ruidoso for a weekend of skiing and bobsledding.

Mr. and Mrs. Ronnie Coleman of Littlefield visited his parents, the Ernest Colemans Saturday.

George Harmon and Joe Brandstatt returned Saturday from a fishing trip at Falcon Lake. Sherwood Abbott, son of Mr. and Mrs. Eryle Abbott is continuing his training to become a Santa Fe Railroad agent. He is in Muleshoe after being at Fort Stockton for several weeks.

Mrs. Donald Priddy of Big Spring was a recent guest of her parents, Mr. and Mrs. L.E. Vaughn.

Weekend guests of Mrs. Oby Blanchard were her sisters, Mrs. Ethel Bell and Mrs. Bill Baldwin of Vernon. Mrs. Mary E. Britt is in Lub-

bock with her sister, Mrs. Ora Goldwater, who is ill. Mr. and Mrs. Laverne Nicholson and Mr. and Mrs. John Humphreys were at Fort Sill, Okla. for the weekend to visit a relative. Floyd Nicholson, who recently returned from duty overseas.

Mrs. G.D. Lair returned from Pampa Saturday where she spent two weeks with her daughter, Mrs. Joe Stephens and Mr. Stephens. Her other daughter, Mrs. George Seely of Temple is here for a few days.

Mr. and Mrs. Willis Hedges, Carla and Ann were in Ruidoso Saturday and Sunday.

Guests in the L.E. Vaughn home Sunday were his nephew, Mr. and Mrs. Loyd Hubbard and son of Plainview.

Mr. and Mrs. Jim Bradley are at Stovall Wells for the baths and plan to fish at Lake Graham while in that area.

Rev. and Mrs. Raymond Quick attended an evangelistic conference in Dallas Monday and Tuesday. They were accompanied by Rev. and Mrs. Casey Perry of West Camp.

Mr. and Mrs. Paul Butler of Lubbock visited her parents, Mr. and Mrs. Doyle Tapley and brother Tim recently.

Wanda Harris and Katherine Harris, students at South Plains College in Levelland, accompanied Nancy Carter home for the weekend.

Rev. James Patterson attended a District Worker's Confer-

ence on education held at the First Methodist Church in Lubbock Monday.

Funeral services were held Sunday in the First Methodist Church at Bowie for Lynn Garlington, 63, a brother of Mrs. Ray Blessing of Amherst. Garlington died of a heart attack while hunting Friday.

He was the senior vice president of the First National Bank of Bowie.

Mr. and Mrs. Blessing went to Bowie when word was received Friday night. Their daughter and husband, Mr. and Mrs. Roger Britt were there for the services.

Wright Serving In Antarctica

Interior Communications Technician First Class Charles M. Wright, USN, son of Mrs. Lucille Wright of Littlefield, is currently operating at the bottom of the world; Antarctica, while serving aboard the radar picket escort ship USS Thomas J. Gary.

The ship is deployed to the South Pole in support of "Operation Deep Freeze," the annual United States-Antarctic Research Program.

Upon completion of the operation, Thomas J. Gary is scheduled to return to its homeport, Newport, R.I.

WHITHARRAL NEWS by MRS. LENA L. CRANK

Mrs. Lewis Hosts Party

Mrs. L.C. Lewis was hostess recently for a products party at her home in Whitharral. Mrs. Belle Blair of Lubbock was the demonstrator. Spiced tea and red velvet cake were served to Mrs. Bob Crank and Mrs. Lee Lewis of Levelland; Mrs. Eula Fyke, Mrs. Pete Polando, Mrs. P.B. Harbin, Mrs. Blair, and Miss Lena Maxey and the hostess.

Mr. and Mrs. Lonnie Overman of Winters are spending some time with their son, Mr. and Mrs. L.L. Overman. The former has been very ill but is improving slowly.

Mrs. E.W. Hallford has accepted a position as first grade teacher here following the resignation of Mrs. Mary Ann McGehee who moved to Morton with her family from Anton. Hallford, local band director, is a patient in the Methodist Hospital after being in a recent car wreck.

Mrs. John Paul Jones and Allen of Bovina are spending several days with her parents, Mr. and Mrs. John L. Burnett. Bob and Kenneth Davis made a business trip to Dallas and Cleburne Wednesday and Thursday.

Miss Barbara Falls of Dimmitt spent the weekend here with Mr. and Mrs. R.L. Heard.

Rev. and Mrs. E.H. Crouch of Navasota spent the weekend here with Mr. and Mrs. Hershel Barker and other area relatives and attended services at the Whitharral Baptist Church, Sunday. Crouch, a former missionary is Brazil, filled the pulpit Sunday morning.

Recent guests in the R.H. Bryant home were Mr. and Mrs. Dan Throckmorton and daughters of Muleshoe and Mrs. Ronnie Bryant and daughter of Fort Bliss. Bryant will join them here the last of the week when he is discharged from the Army.

Mrs. J.W. Borders is at the bedside of a brother who is critically ill at San Angelo.

Mr. and Mrs. Claude Hudson, Vickie, Trina and Carla spent the weekend in Midland with Mrs. Hudson's sister, Mr. and Mrs. Bruce Beard and children.

Mr. and Mrs. O.L. Harris, Mr. and Mrs. Ernest Kristelnik, Mr. and Mrs. Clifford Williams and Messrs. Bob Grant, Danny Grant and Ronny Grant are home from a State Young Homemakers and Young Farmers Convention held at Austin over the weekend.

Mr. and Mrs. Will Raines, accompanied by Mrs. Clifford Tuttle and Kimberley of Lubbock, visited relatives at Snyder Saturday and Sunday.

Mr. and Mrs. Driscoll Bryant and children have moved to the Renard McCarty farm about 6 miles northeast of Whitharral. Rev. and Mrs. Ellis Epts and Rev. and Mrs. D.H. Montgomery are attending the Evangelistic Conference in Dallas this week.

Jack Hutton of Littlefield will conduct a weekend revival Friday and Saturday night and Sunday at the Northside Church of Christ.

Mrs. Lowell Herring attended a postmasters' training course at Cactus from Monday to Wednesday.

Jack Bryant entered Medical Arts Hospital Saturday evening for treatment and tests.

Mrs. J.D. Bradley has been seriously ill in the Methodist Hospital at Lubbock since Sunday.

WHITHARRAL SCHOOL MENU
MONDAY - Buretoes w/chili and cheese, pickles, whole kernel corn, crackers, peanut butter cookies, and milk.

TUESDAY - Roast beef w/ brown gravy, butter rice, English peas, hot rolls and butter; fruit jello, and milk.

WEDNESDAY - Oven-fried chicken w/cream gravy, candied yams, hot rolls and butter, plum jelly, and milk.

THURSDAY - Pinto beans w/relish, potato salad, spinach, onions, corn bread and butter, raisin pie, and milk.

FRIDAY - Barbecue-on-bun, potato chips, pickles, pineapple-coconut cake, and milk.

Tex-Anns To Be On TV Saturday

South Plains College Tex-Anns will be televised during half-time of the basketball game Saturday afternoon, Jan. 22, between Texas Tech of Lubbock and Southern Methodist University of Dallas. Game time is 2 p.m.

The Levelland college drill team has gained publicity over a large area of the state through performances at basketball games and civic functions of various types.

The girls, 26-strong, including Beverly Helms of Littlefield, will present three routines including a property routine with tamborines; a drill number; and a line stick number.

The uniforms of the SPC group consists of bright orange skirts and weskits, white western shirts, boots, western hats and blue ties.

Organized in 1959 by Mrs. Rose Marie Pilcher, a former Tyler Apache Bell, Mrs. Cherry Jones of Lubbock did the choreography for the group in 1960. Since that time Denard Haden, choreographer for the Kilgore Rangerettes, has arranged the routines.

Mrs. Myrtle Lucke (pronounced Lookey), SPC Girls' P.E. Director is sponsor. She is assisted by Miss Nancy Morris.

Channel 11, TV Station KCB, Lubbock, will be one of 15 television stations to carry the game and half-time show. Other stations are: KRBC, Abilene; KGNC, Amarillo; KTEC, Austin; KFDM, Beaumont-Port Arthur; KZTV, Corpus Christi; KRLD, Dallas; KPRC, Houston; KMID, Midland-Odessa; KCAB, San Angelo; WOAI, San Antonio; KLTV, Tyler; KWTX, Waco; KBTX, Bryan; and KFDD, Wichita Falls.

CITY BIT

Mrs. Martha Schelin announces the removal of her music studio from the Community Center to a location at 312 East in a garage apartment. They are held each Monday and Thursday.

Lamb County Leader

Published every Thursday morning by the Littlefield Co., 506 Phelps Avenue, Littlefield, Texas, 79339. Second Class matter at the U.S. Post Office, Littlefield, 79339, Under the Acts of March 3, 1879.

Dave Kucifer General
Tom Donnelly Manager
J.B. (Mac) McShan Advertiser

Subscription rates: by mail in Lamb and adjoining \$5.10 per year. Elsewhere in Texas, \$7.10 per year. Carrier delivery 70¢ per month.

Member 1966 TEXAS PRESS ASSOCIATION

Bye, Bye Bills!

Happy the family with monthly problems smoothed away! Manager Weeks at financial house, with a team of four, understands how bills swamp you! He also understands through his financial experience training, how to pay off all those bills and leave you only one sensible monthly payment. Say "bye, bye, bills -- to Understanding Man". Call him at 385-3822.

Interstate SECURITIES COMPANY OF TEXAS
425 Phelps 385-3822
See Jim Weeks . . . He Understands

Don't order a big cube V8
Don't order a floor-mounted shift
Don't order special flat-cornering suspension
Don't order sporty red-stripe tires
All that's standard to begin with on a Chevelle SS 396



PERFORMANCE THE CHEVROLET WAY

The standard engine in both the Chevelle SS convertible and hardtop is a 396-cubic-inch Turbo-Jet V8 with 325 hp. The standard transmission is a fully synchronized 3-speed with floor-mounted stick shift. (Yes, you can order a 4-speed or Powerglide. Strato-bucket front seats and console, too.) And the SS 396 chassis comes complete with firm-riding, flat-cornering suspension and wide-base wheels with red-stripe nylon tires.

Is this the kind of no-compromise road machine you're looking for? Drop into your dealer's and point an SS black grille toward an open stretch of highway. You'll find out—quick.

All kinds of cars, all in one place . . . at your Chevrolet dealer's Chevrolet • Chevelle • Chevy II • Corvair • Corvette

ARMES CHEVROLET CO
LITTLEFIELD, TEXAS

Eight features now standard for your added safety: Seat belts front and rear • Padded instrument panel • Padded sun visors • Outside mirror (use it always before passing) • Shatter-resistant inside mirror • Two-speed electric wipers for better visibility in a downpour • Windshield washers • Back-up lights.

Get 1/3 More!

NIPAK 45 gives you 1/3 more nitrogen per pound than any other form of solid nitrogen fertilizer

Get better wheat crops and earn bigger profits. Topdress your wheat with NIPAK 45 right now — for greater yield and higher protein. NIPAK 45 gives you one third more nitrogen per pound than any other form of solid nitrogen fertilizer — which enables you to handle less fertilizer and cover more ground in less time. NIPAK 45 is uniformly prilled, too. It flows easily, won't



cake, clog — or corrode your equipment. NIPAK also dissolves in the soil moisture and moves quickly to the root zone where it stays put until your crops need it. So for more grow power ask your local NIPAK dealer about NIPAK 45. He can help you plan a complete fertilizer program because he can provide a complete fertilizer service. NIPAK—THE BEST 5-LETTER WORD FOR FERTILIZER.

PIGGLY WIGGLY

FROZEN FOODS

MEAT PIES

BANQUET ALL VARIETIES 6 8 OZ. PKGS. \$1

SEABROOK 10 OZ. PKG. BRUSSEL SPROUTS 29¢

MR. G. FRENCH FRIES POTATOES 3 9 OZ. PKG. 29¢

Mexican or Enchilada Dinners BANQUET

2 11 1/2 OZ. PKGS. 89¢

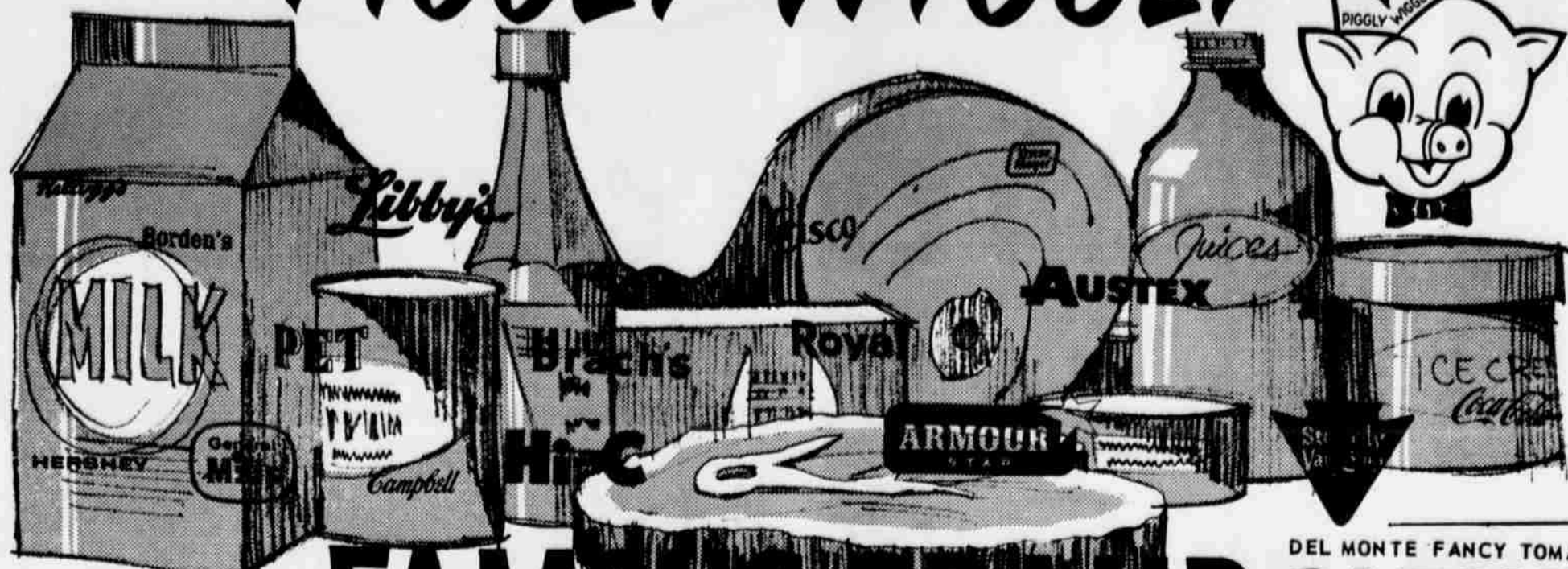

DEL MONTE FANCY TOMATO

FAMOUS BRAND CATSUP 4 20 OZ BOTTLES \$1

WONDERLAND!

THESE PRICES GOOD IN LITTLEFIELD JANUARY 20-21-22-1966

HIGH IN PROTEIN!!! LOW IN PRICE!!!

CRISCO ALL VEGETABLE SHORTENING

3 LB. CAN 79¢

BORDENS BUTTERMILK 1/2 GAL. 39¢

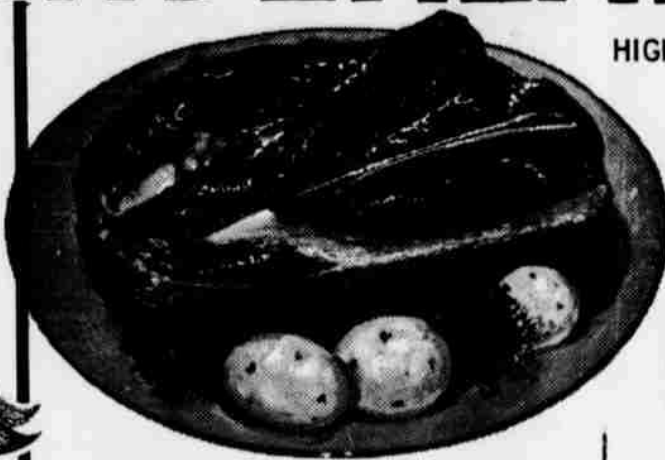

CHUCK ROAST

USDA CHOICE, AGED HEAVY BEEF, VALU-TRIMMED POUND 49¢

ICELANDIC, BREADED COD OR PERCH FISH STEAKS 12 OZ. PKGS. 39¢

USDA CHOICE, AGED HEAVY BEEF, VALU-TRIMMED POUND 79¢

KRAFT'S CRACKER BARREL, MILD OR MELLOW CHEDDAR CHEESE 10 OZ. 57¢

USDA CHOICE, AGED HEAVY BEEF, VALU-TRIMMED ARM BONE SWISS STEAK CUT POUND 69¢

USDA CHOICE, AGED HEAVY BEEF, VALU-TRIMMED BEEF RIBS POUND 29¢

BLUE MORROW'S, ALL FORK SAUSAGE LB. PKG. 75¢

SWIFT'S PREMIUM SLICED BACON POUND 89¢

HORMEL'S ALL MEAT FRANKS 12 OZ. PKG. 49¢

COLD POWER, HEAVY DUTY Detergent GIANT BOX 81¢

LIFEBUOY CORAL, PINE OR WHITE Toilet Soap 2 BATH SIZE BARS 41¢

VEL Liquid Detergent GIANT BOTTLE 69¢

LIFEBUOY CORAL REG. SIZE BARS Toilet Soap 2 FOR 29¢

DEL MONTE PINEAPPLE-GRAPEFRUIT Drinks 3 46 OZ. CANS \$1

SUNLIGHT, FULLY GUARANTEED Flour 5-LB. BAG 39¢

E.Z. TIME LIQUID Detergent 32 OZ. BOTTLE 35¢

DEL MONTE FANCY CUT NO. 303 CANS Green Beans 4 FOR \$1

TOM SCOTT Mixed Nuts 13 OZ. CAN 49¢

MARYLAND CLUB COFFEE

ALLGRINDS 1-LB. CAN 69¢

HEALTH & BEAUTY AIDS

RIGHT GUARD Deodorant DECORATOR AEROSOL CAN REG. 1.49 FAMILY SIZE 99¢

BRYLCREME, REG. 79¢ LARGE SIZE Hair Dressing TUBE 59¢

HEAD & SHOULDERS REG. 89¢ MEDIUM Dandruff Shampoo SIZE JAR 69¢

98¢ LARGE SIZE JAR Mentholatum 79¢

SCHILLING'S GROUND BLACK PEPPER 4 OZ. CAN 45¢

SUNSHINE, CHOCOLATE CHIP COOKIES 7 1/2 OZ. BOX 29¢

WE RESERVE THE RIGHT TO LIMIT QUANTITIES

ELLIS BEEE TAMALES 3 NO. 300 CANS 69¢

FRESH PRODUCE FROM PIGGLY WIGGLY POTATOES RUSSETS ALL PURPOSE

8 LB. BAG 35¢

GRAPEFRUIT TEXAS SWEET RUBY RED

5 LB. BAG 39¢

PACIFIC GOLD PEACHES FREESTONE IN HEAVY SYRUP

4 NO. 2 1/2 CANS \$1

DEL MONTE GARDEN SWEET GREEN PEAS 5 NO. 303 CANS \$1

Lowest Prices... Greatest Variety... always at...

Piggly Wiggly

Area Church News

FIRST METHODIST
14th and Phelps
Rev. Jack Ellzey

Sunday:
Church School.....9:45 a.m.
Morning Worship.....10:55 a.m.
MYF and Junior Choir.....6:00 p.m.
Evening Worship.....7:00 p.m.

FIRST PRESBYTERIAN
Levelland Highway
John W.G. Hill

Sunday:
Sunday School.....9:45 a.m.
Worship Service.....11:00 a.m.

CHURCH OF CHRIST
West Ninth Street
Jack Hutton

Sunday:
Worship Service.....10:30 a.m.
Worship Service.....7:00 p.m.

SACRED HEART CATHOLIC
Sunset and 8th Street
Rev. Matthew F. Schafle
Rev. Rodney Howell

Sunday:
Masses.....8:30 and 10:30 a.m.
Holy Days.....7:00 a.m. and 7:00 p.m.

SUNSET AVENUE BAPTIST
Route One
Neal Powell

Sunday:
Sunday School.....10:00 a.m.
Morning Worship.....11:00 a.m.
BTS.....6:30 p.m.
Evening Worship.....7:30 p.m.

LITTLEFIELD BIBLE MISSIONARY CHURCH
715 Phelps Ave.
Rev. Wallace Eason

Sunday:
Sunday School.....9:45 a.m.
Worship Service.....11:00 a.m.
Evangelistic Service.....7:00 p.m.

SEVENTH DAY ADVENTIST
Ninth and Duggan
A.G. Beck

Sabbath School.....10:00 a.m.
Worship Service.....11:00 a.m.

ASSEMBLY OF GOD
Hall Avenue at College
Rev. John M. Hutson

Sunday:
Sunday School.....9:45 a.m.
Morning Worship.....11:00 a.m.
Children's Church.....11:00 a.m.
Evangelistic Service.....7:00 p.m.

CHURCH OF CHRIST
17th and Crescent Drive
Bob Wear, Minister

Sunday:
Bible Classes.....9:30 a.m.
Worship.....10:20 a.m.
Evening Worship.....6:00 p.m.

EMMANUEL LUTHERAN
409 West 3rd Street
Rev. William Remmert

Sunday:
Sunday School and Bible Class.....9:30 a.m.
Services.....10:30 a.m.
Wednesday:
Ladies Class.....9:30 a.m.
Bible Study.....8:00 p.m.

LITTLEFIELD MISSIONARY BAPTIST CHURCH
NIT Drive and 8th St.
Rev. J.B. Cagle

Sunday:
Sunday School.....10:00 a.m.
Worship Service.....11:00 a.m.
Training Union.....6:45 p.m.
Worship Service.....7:30 p.m.

FIRST CHRISTIAN
14th and South Phelps
Rev. Harmon Swink

Sunday:
Church School.....10:00 a.m.
Morning Worship.....11:00 a.m.
Evening Worship.....7:00 p.m.

PARKVIEW BAPTIST
W. 5th and Wicker St.
Rev. Bill Penland

Sunday:
Sunday School.....9:45 a.m.
Worship Services.....11:00 a.m.
Training Union.....6:00 p.m.
Worship Services.....7:00 p.m.

CHURCH OF THE NAZARENE
8th and LFD
Hillis Herren, Pastor

Sunday:
Sunday School.....9:45 a.m.
Morning Worship.....10:50 a.m.
Youth Services.....6:15 p.m.
Evening Worship.....7:00 p.m.

SAINT MARTIN AMERICAN LUTHERAN
1319 W. 10th
Rev. Brian V. Engel, B.D.
Phone 385-3803

Saturday:
Catechism.....10:00 a.m.

FIRST BAPTIST
400 East Sixth Street
Rev. Robert Longshore

Sunday:
Sunday School.....9:45 a.m.
Morning Worship.....11:00 a.m.
Training Union.....6:00 p.m.
Evening Worship.....7:00 p.m.

ST. MARTIN LUTHERAN

Visitors at St. Martin's Sunday include Miss Darlene Strune of Olton and Joe Vasek of Stamford. A potluck dinner was held following the service, attended by the majority of the congregation. The semi-annual church business meeting followed.

Tonight the Sunday School Teachers will meet in the educational building at 7:30 p.m. Catechism class will meet at 10:00 a.m. Saturday. Next Sunday is Evangelism Sunday. The sermon topic will be, "Which Way." At 2:00 p.m. Sunday the Luther League will assist members of other churches in the city in the canvas of homes of people not belonging now to any church to be conducted by the Ministerial Alliance of Littlefield. Leaguers are to meet at the church at 1:45. At 3:45 Leaguers are to meet at the church of leave for Slaton to attend the January Conference Luther League social. The film, "Question 7" will be shown. Refreshments and other entertainment is planned. The meeting will be held at Grace Lutheran Church in Slaton.

Next week Pastor Engel will be at Texas Lutheran College in Seguin, Texas to attend the Annual Pastor's Theology Conference of the Southern District of the American Lutheran Church. All of the pastors of ALC churches in Louisiana, Texas, and New Mexico will be attending. He will leave Sunday night and return Friday night.

ST. MARTIN LUTHERAN
Saturday, men, women, and

Bookmobile To Be In Area This Week

The Texas State Library High Plains Bookmobile will be in Lamb County communities today and tomorrow, January 20 and 21.

Today the Bookmobile will visit site I in Amberst from 9:15 to 9:45 a.m. then move to site II where it will be available from 9:45 to 10:15.

The Library will then visit the Springlake-Earth area for the rest of the day. It will be at site I in Springlake from 11 to 11:45 a.m. then at site II from noon to 1 p.m., and at Earth from 1:15 to 3:45 this afternoon.

Friday the library will be at Pleasant Valley from 10 to 11 and then will be available to Sudan residents from noon to 1 p.m. at site I and at site II from 1 to 4 p.m. tomorrow afternoon.

Springlake-Earth To Receive School Building

General Services Administration, Dallas, Texas, has announced that four wood frame houses at the Exell Helium Plant, Masterson, Moore County, Texas are being assigned to the Department of Health, Education, and Welfare for conveyance to educational institutions.

Springlake-Earth Independent School District, Earth, Texas; Hartly High School, Hartly, Texas; Miami Independent School District, Miami, Texas; and Balco Public School, Balco, Oklahoma will each receive one of the houses which are identical structures having five rooms with bath. Overall area of the house, including a service porch, is 1,092 square feet.

The houses are to be removed from the sites and upon their removal to new locations, will be used by the schools for educational purposes.

young people from St. Martin Lutheran went to Lubbock to attend the 1966 Evangelism Workshop held at Shepherd King Lutheran Church.

Tonight at 7:30 p.m. the Sunday School Teachers will meet in the educational building. The teacher training course will continue under the direction of Pastor Engel.

Sunday is Evangelism Sunday in every congregation in the Lutheran Church. Bring a friend to visit. Also, Sunday the Luther League will travel to Slaton for the Conference January Luther League social.

Members are asked to pick up their contribution receipts from the Narthax.

ASSEMBLY OF GOD
The regular monthly meeting of the teachers and workers of the Sunday School will be today, (Thursday). All teachers, workers and others interested in furthering the Sunday School are urged to be present.

The WMC Sectional Rally will be January 31 in Levelland.

FIRST METHODIST
A "Move a Wall" Chile supper sponsored by the Senior High MYF will be January 26 from 5:30 to 7:30 p.m. at the church.

Tickets are available now. The youth have undertaken the project of raising money to be used for removing one of the walls between two classrooms and replacing it with accordion type doors, thus making available a larger area for meetings, games, small banquets, etc.

The annual Laymen's Banquet of the Brownfield District will be at the First Church, Seminole, today at 7:30 p.m.

EMMANUEL LUTHERAN
The auditing committee composed of Hary Synatschik, Ivan Ogerly, and Walter Timian will meet tonight to review the financial records of the congregation and bring up suggestions for improvement.

The members of the Walter League and other members of the church will meet at 2 p.m. Sunday at the First Baptist Church to join other church teams in conducting a religious survey of the city.

Mrs. W.W. Birkelbach has been appointed by Rev. Remmert to bring the list of membership of the congregation up to date.

The voters of the church will meet immediately after services Sunday to select a delegate to attend the District Convention of Lutheran Churches, Texas District, at Fort Worth the week after Easter.

FIRST BAPTIST
The youth who attended the Glorieta Retreat during the holidays presented the evening service last Sunday night. Afterward, at a round table discussion plans for the retreat next year were discussed. The young people suggested some changes in the programs.

The new rehearsal time for the instrumental ensemble is at 8:30 p.m. the first, third, and fifth Sunday of each month. Enrollment is open during this month.

EMMANUEL LUTHERAN
At the meeting of the Voter's Assembly last Sunday afternoon, Rev. Remmert reported on the spiritual condition of the parish. The Board of Elders supported the pastor in striving to bring about a better spiritual relation in the congregation. The boards were instructed to elect or appoint a chairman of the boards. The group voted to make repairs on the parsonage. The new chairman of the congregation, V.J. Hobradsch, presided at the meeting.

CRESCENT PARK CHURCH OF CHRIST
The 1966 Lectureship at Lubbock Christian College will be January 30-February 3.

SUNSET AVENUE BAPTIST
Neal Powell of Tulsa has accepted the position as pastor of the Sunset Avenue Baptist Church. He has conducted services here for three weeks.

Rev. Powell, his wife and six children, will not move here until school is out this spring. Powell was reared at Spade and attended school there.

Services are as follows: Sunday School, 10 a.m., morning service at 11 a.m., Training Union, 6:30 p.m., and evening worship, 7:30 p.m., midweek services at 7 p.m. Wednesday.

MISSIONARY BAPTIST
The area Independent Baptist Churches will hold their monthly youth fellowship Friday at 7:30 p.m. in the Butler Heights Baptist Church, Lubbock.

FIRST CHURCH OF THE NAZARENE
Rev. Hillis Herren attended a Home Mission Conference in Lubbock Tuesday night and Wednesday.

Marlene Cole will lead the Nazarene Teen fellowship Sunday evening with "Miracles of

Prayer". The young people are planned to attend a Youth Fellowship January 24 at Plainview. A film entitled, "Through Gates of Splendor" will be shown. The film is the story of five missionaries who

gave their lives in trying to reach the Auaruna Indians of Ecuador with the Gospel.

SPADE BAPTIST
The Woman's Missionary Society of the Local Baptist Church met recently, Mrs. J.R. Hodges,

president, called the meeting to order and several announcements were made. Mrs. Arthur Turner read the calendar of prayer and led in prayer for the missionaries listed on the calendar. Mrs. Ted Hutchins led

the group in singing "Send the Light," Mrs. Jim Matthews gave the meditation using Psalm 43 as a theme. Mrs. Doc Vann, who was in charge of the program entitled, "Indians of New Mexico" then introduced the

program. She led a responsive reading of the Lord's Prayer and paraphrase. The introduction was "The Answers-Answers-Answers."

An investment in Your Future ATTEND CHURCH

Local And Area Church Directory

Littlefield Churches

ASSEMBLY OF GOD
Rev. John M. Hutson
Hall Avenue at College

FIRST CHRISTIAN
Rev. Harmon Swink
14th. and South Phelps

SALVATION ARMY
Lt. Harvey Harwell
612 East Sixth St.

FIRST BAPTIST
Rev. Robert Longshore
400 East Sixth St.

SEVENTH-DAY ADVENTIST
A.G. Beck
Ninth and Duggan

PARKVIEW BAPTIST
Rev. Bill Penland
W. 5th. and Wicker

SUNSET AVENUE BAPTIST
Pastor Jeff Smith
Route 1, 385-5642

LITTLEFIELD MISSIONARY BAPTIST CHURCH
Rev. J.B. Cagle
XIT Drive and 8th. St.

CHURCH OF CHRIST
West Ninth St.
Jack Hutton

CHURCH OF THE NAZARENE
8th. and LFD.
Hillis Herren, Pastor

FIRST METHODIST
14th and Phelps
Rev. Jack Ellzey

CHURCH OF CHRIST
Highway 385

CHURCH OF CHRIST
17th and Crescent Drive
Bob Wear, Minister

EMMANUEL LUTHERAN
409 West 3rd, St.
Rev. William Remmert

ST. MARTIN AMERICAN LUTHERAN
W. 10th and Sunset Ave.
Rev. Brian V. Engel

FIRST PRESBYTERIAN
John W.G. Hill
Levelland Highway

SACRED HEART CATHOLIC
Sunset and 8th St.
Rev. Matthew F. Schafle
Rev. Rodney Howell

Area Churches

BULA
Church of Christ
Methodist
First Baptist

LUMS CHAPEL BAPTIST
Rev. J. Henry Cox

AMHERST
First Methodist
James Patterson
Main St. Church of Christ
Church of Christ
Leonard H. Tittle
First Baptist
R.B. Quick

SPADE
First Methodist
Rev. Frank Storey
First Baptist
Rev. C.K. Tate

ROCKEY FORD BAPTIST
Rev. Melvin R. Hooten

FIELDTON
First Baptist
Gene Joplin Pastor
Church of Christ

HART CAMP
First Baptist
Rev. John Nelson

OLTON
First Baptist
First Methodist
Main St. Church of Christ
Hopewell Missionary Baptist
Nazarene

North Side Church of Christ
Cumberland Presbyterian
Reorganized Church of Jesus
Christ of Latter Day Saints
St. Peters Catholic Church
Assembly of God
Bautista Spanish Mission
Bohner Chapel

Whiter than Snow...

"Purge me with hyssop, and I shall be clean: wash me, and I shall be whiter than snow." The Psalmist desired to be pure and white as snow, and knew that this could come only from God. Complete joy, and gladness of a pure heart can be yours too, when you walk close with the Lord. Attend Church Sunday and worship in the Lord's House.

The Church is God's appointed agency in this world for spreading the knowledge of His love for man and of His demand for man to respond to that love by loving his neighbor. Without this grounding in the love of God, no government or society or way of life will long persevere and the freedoms which we hold so dear will inevitably perish. Therefore, even from a selfish point of view, one should support the Church for the sake of the welfare of himself and his family. Beyond that, however, every person should uphold and participate in the Church because it tells the truth about man's life, death and destiny; the truth which alone will set him free to live as a child of God.

Coleman Adv. Serv.

Bell Dairy Products LURBOCK, TEXAS	City Fruit Market 510 W. GRIGGS	Barton Spencer RADIO & TV LAB. 1001 E. 8TH. 385-3633	Littlefield Publishing 506 PHELPS AVE.
Hammons Funeral Home 505 E. 5TH.	E.C. Rodgers 3RD. & PHELPS	Pioneer Super Market 205 W. 3RD.	Chisholm Flor PH. 385-4461
B & C Pump & Machine Works 304 LAKE AVE.	Piggly Wiggly 311 E. 8TH.	Spade Grain Co. SPADE, TEXAS	Gilley Bros Electric 817 E. 9TH PH. 385-3617
Armes Chevrolet 610 E. 5TH.	Luce & Nelson 939 E. DELANO AVE.	Dairy Queen 1001 E. 5TH.	Bawcom Butane Co. SPADE HWY. 385-3000
Furr's Super Market 705 E. 4TH.	Peg's "84" Cafe 211 W. DELANO	First National Bank 337 PHELPS AVE.	Littlefield Farmers Co-op Spade Highway

Turner Rites
held Wednesday

Funeral services for Harold Lowry (Pete) Turner, 58, of Las Vegas, Nev., a former Olton resident, were conducted in Olton First Baptist Church 2:30 p.m. Wednesday. The pastor, Rev. John E. Lewis, officiated. Burial was in Olton Cemetery under direction of Parsons Funeral Home. Turner, who was visiting his mother, Mrs. C.B. Turner of Olton, died Sunday night in the home of a friend in Littlefield after becoming suddenly ill. Turner was a native of Elida, N.M., and had resided in Las Vegas for the past two years. He was employed as a butcher. Other survivors include three brothers, Curtis G. Olton; John, Denver, Colo., and Bonnie, Crimmett; one sister, Mrs. Marie Hutcherson, Denver, Colo. Pallbearers were Roy Aiken, Bill Eby, Paul Burrus, M. Granbery, Jack Straw and Gowdy.

Unemployment
Down During
Last Year

Increases in nonfarm opportunities combined with a significant reduction in Texas' unemployment rate to make 1965 a year of economic growth and expansion, the Texas Employment Commission's "Texas Labor Market Report" revealed last week. Total unemployment during the first eleven months of 1965 averaged 144,000 which is nearly 17,000 less than during the corresponding months of 1964. On a weekly basis, only 3.7% of the labor force was unemployed during 1965, which is the lowest since 1956. The jobless rate began to trend downward early in 1965, and the improvement continued steadily throughout the year, a report explains. The percentage of some 2 million employees covered by unemployment insurance who were employed in mid-November stood at 1.3%, representing a reduction of 9,931 in insured unemployed under mid-November 1964. The national unemployment rate stood at 4.2% in mid-November. In 1965, insured unemployment averaged 28,467 or a 14% decrease under when the average rate was 32,700. The number of workers receiving benefits ranged from 53,445 in mid-February to 27,568 in mid-October. Male workers accounted for 75% of claimants compared to 25% in 1964.

Philippines
Serving

Philippine Electronics Technician Third Class Jerry D. USN, son of Mr. and Mrs. Ross Sires of Route 2, is deployed to the Station at Sangley Point, Philippines with Squadron 28 (VP-28), which is flying anti-submarine, aerial reconnaissance and shipping intelligence missions in support of the Seventh Fleet in the China Sea. VP-28 utilizes Lockheed P-3A "Orion," the latest version of the "Electric" turbo-prop aircraft. The "Hawaiian Warriors" of VP-28 are normally based at Naval Air Station, Barbers Point, Hawaii.

Clubs Contribute
to Library
Project

A new steel filing cabinet is the latest addition in the library improvement project of the Lamb County Library. The filing cabinet was purchased with contributions made by the Littlefield Garden Club, Men and Women of Wood-



FURR'S EXCLUSIVE
EXTRA CARE

STACKS UP GREAT IN THE
GROCERY DEPARTMENT



When you are at Furr's...notice the neat displays of canned foods around you. Notice the large selection of famous brands. Notice that prices are consistently low and quality high. These are more ways in which Furr's provides that EXTRA CARE for you. Furr's is in the business of giving you MORE OF WHAT YOU WANT.....MORE OF THE TIME. You'll enjoy shopping Furr's because you are dear to our heart!

HUNT'S TOMATO JUICE
TOMATO JUICE
HUNTS
46 OZ CAN 4 FOR \$1

PEAS FOOD CLUB SWEET NO 303 CAN 19¢

EGGS FARM PAC USDA GRADE A LARGE 49¢

FAB DETERGENT 10¢ OFF LABEL GIANT PKG. 59¢

BLEACH PUREX 2¢ OFF LABEL 1/2 GALLON 29¢

TISSUE ZEE 4 ROLL PKG 29¢

MEXICAN DINNER 16 OZ. PKG. OR BEEF ENCHILADAS 12 OZ. EL CHICO BRAND YOUR CHOICE 3 FOR \$1

Hand Lotion TUSSEY WIND & WEATHER ANNUAL 1/2 PRICE SALE 50¢

Shampoo SUE FREE GREEN 16 OZ 29¢

Home Permanent TONI REG GENTLE, SUPER 1.19

After Shave COMMAND 39¢

Beauty Lotion O.J. 79¢

Ogilvie PRE PERM HAIR PREPARATION \$1.25

POTATOES US NO 1 RUSSETS 10-LB BAG 49¢

TANGERINES CALIF. SUNKIST ZIPPER SKIN LB 15¢

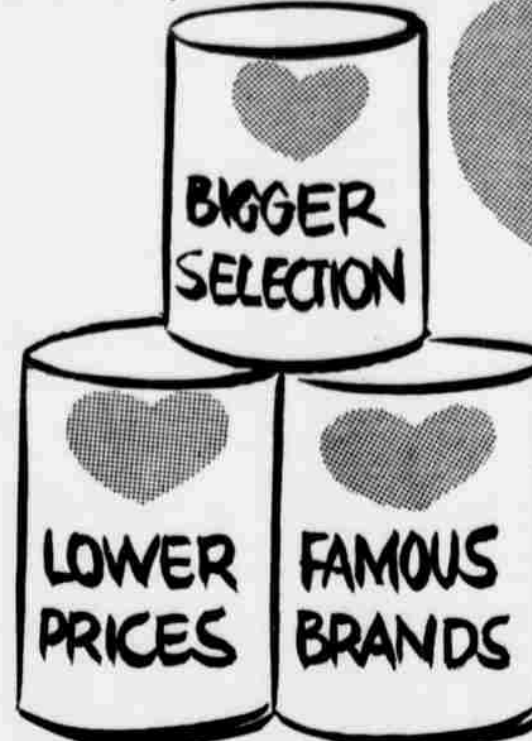

Fruit Cocktail FOOD CLUB, IN HEAVY SYRUP NO 2 1/2 CAN 35¢

Asparagus FOOD CLUB, ALL GREEN, CUT SPEARS NO 300 CAN 29¢

GREEN BEANS FOOD CLUB, CUT NO. 303 CAN 19¢

CHICKEN SWEET SUE 3 1/4 LB. CAN 79¢

SPAGHETTI FRANCO AMERICAN NO. 300 CAN 7/\$1

COOKIES NABISCO OREO CREAM CHOCOLATE CHIPS OR CHOCOLATE PINWHEEL PKG. 49¢

TUNA FOOD CLUB CHUNK STYLE CAN 25¢

DOG FOOD DOG CLUB NO. 300 CAN 3/25¢

PINESOL SPRAY DISINFECTANT 7 OZ. CAN 89¢

ZEE PAPER PRODUCTS
Assorted or White
TOWELS 180 Ct. 29¢
Assorted
NAPKINS 60 Ct. 2/23¢
Assorted And White
NAPKINS 80 Ct. 2/25¢
GARBAGE BAGS 15 Ct. 25¢
WAX PAPER 200 Ft. Roll 43¢

FRESH FROZEN FOOD SPECIALS

POT PIES MORTONS CHICKEN, BEEF, TURKEY, SPAGHETTI OR MACARONI & CHEESE FRESH FROZEN PKG. 6 FOR \$1

BROCCOLI SPEARS TOP FROST FRESH FROZEN 10 OZ PKG 23¢

FRENCH FRIED POTATOES TOP FROST FRESH FROZEN 16 OZ PKG 25¢

SPINACH TOP FROST FRESH FROZEN 10 OZ PKG 12 1/2¢

ORANGE JUICE MINUTE MAID FRESH FROZEN 6 OZ CAN 23¢ 12 OZ CAN 45¢

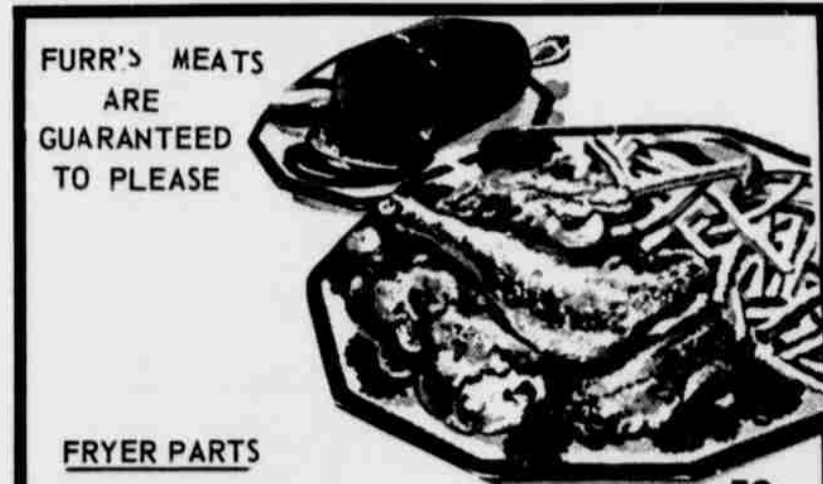

FRYER PARTS
FRYER BREASTS LB 59¢
DRUMSTICKS, LB 49¢
FRYER THIGHS, LB 49¢
FRYER BACKS & NECKS, LB 19¢
FRYER WINGS, LB 23¢

USDA GRADED A, FRESH DRESSED
FRYERS LB 29¢

ARMOUR STAR OR FARM PAC
BACON LB 89¢

ARMOUR STAR OR FARM PAC
FRANKFURTERS 12 OZ. PKG 49¢
ARMOUR STAR
SAUSAGE LB 59¢
ARMOUR STAR
BOLOGNA LB 59¢
ARMOUR STAR OR FARM PAC
BRICK CHILI LB 69¢

FIND SOLACE
FOR YOUR
SORROW
THROUGH ...
QUIETUDE



Sheriff's Posse Elects Queen At Recent Meeting

Lamb County Sheriff's Posse recently held its annual meeting of the year. Gay Nicholas was elected queen of the Lamb County Sheriff's Posse. She will represent the posse in all events which will be held

later this year in Dallas. Gay is the daughter of Mr. and Mrs. R.M. Nicholas. Special guests were Dick Conlee, president of District I of the American Association of Sheriff's Poses and Riding Clubs; Bill McCasland, vice president of District I and W.D.

Clark, vice president of the Aull Riding Club in Lubbock. Conlee spoke to the group about requirements of joining the National Association. McCasland discussed Play Days and how to conduct them. He also invited the local members to participate in the Aull Play Day.

Clark discussed how the national queen is selected. Clark's daughter, Schrenis of Brownfield, is this year's national queen.

General Westmoreland Is First Eagle Scout Named "Man Of The Year"

Gen. William C. Westmoreland, in being named "Man of the Year" by TIME magazine, is the first Eagle Scout so honored, according to Bill Pitstick, Advancement Chairman of the South Plains Council, Boy Scouts of America. "This outstanding American" said Pitstick, "was not only an exemplary Boy Scout, but has always found time in his busy career to work with youth through Scouting, especially when he was commandant at West Point."

General Westmoreland attended the Third World Jamboree in 1929 in England as a Boy Scout from North Carolina. He achieved the Eagle Scout rank and later the Silver Palm. In his troop he was a patrol leader, senior patrol leader and junior assistant Scoutmaster. As an adult, he was a committeeman and Scoutmaster, a member of regional and national committees, and frequently spoke to and participated in Scout events.

Mr. Pitstick added that other Eagle Scouts have made news recently, including Astronaut

Church Council Named Sunday

Aubrey Neinast was named president of the Church Council of St. Martin Lutheran Church for 1966 at the semi-annual meeting held Sunday afternoon at the church.

E.L. Kiesling, elder; Waite Hill, elder; Clarence Neinast, deacon; Ben Brant, building fund chairman.

Other officers include Delton Tischer, secretary; Henry Arnd, treasurer; Kenneth Cary, trustee; Edgar Schulz, trustee; James A. Lovell, first astronaut of Eagle Scout rank to orbit.

FREE ESTIMATES
BODY REPAIR
ALL MAKES
JONES MOTOR

BEAUTIFUL - EASY
TO CLEAN
SANDRAN
VINYL FLOOR
COVERING
AT
HILL ROGERS



QUEEN OF LAMB COUNTY SHERIFF'S POSSE -- Gay Nicholas, daughter of Mr. and Mrs. R.M. Nicholas, has been selected queen of the Lamb County Sheriff's Posse. She will represent the posse in various events in which the posse participates, and will also be entered in the national queen contest. Gay is 14, in the ninth grade, a member of the band and choir. Gay lists croquet riding as a favorite pastime. She also likes to play volleyball.

LWML Meets At Church

Mrs. Gene Barthey gave the devotion and Rev. William Remert, the topic at the meeting of the Lutheran Women's Missionary League Friday afternoon at the church.

Members attending were Mmes. Roger Sell, Curtis Wilkinson, Alex Kraushar, V.J. Hobradsch, W.W. Birkelbach, Gene Bartely, J.E. Wutrich, Carl Reinsch, John Stockinger, James Siems, Ed Drager, and Clarence Hobradsch.

The group discussed the con-

There are almost 12,000 caves known in the United States.

SHOP HERE MORE FOOD FOR YOUR \$\$\$

WOLF BRAND
CHILI
19 OZ. CAN **59¢**

SUGAR
5# HOLLY **49¢**

SHURFINE COFFEE DRIP DR REG. POUND CAN **69¢**

FOOD KING SHORRENING 3# CAN **59¢**

BLACKBURN WAFFLE SYRUP QT **29¢**

FLOUR GLADIOLA 25# PAPER SACK **189**

SHURFINE PAS & STEMS		
MUSHROOMS	4 OZ	39¢
ARROW BEANS		
ARROW BEANS	2#	35¢
SHURFRESH VEGETABLE OIL	24 OZ	49¢
ROXEY DOG FOOD	5#	63¢
BAMA RED PLUM JAM	18 OZ	39¢
SHURFINE MAYONNAISE	QT	59¢
WOLF CHILI WITH BEANS	300 CAN	29¢

SUPREME CLUB CRACKERS	REYNOLD FOIL	ENERGY BLEACH	SHURFINE ELBERTA PEACHES
LB 39¢	18 1 N WIDE 69¢	QT 19¢	2 1/2 CAN 41¢
SKINNERS MACARONI	SHURFINE CRUSHED PINEAPPLE	SHURFINE SLICED CARROTS	303 CAN 17¢
7 OZ 2/29¢	NO 2 33¢	SHURFINE STEWED TOMATOES	303 CAN 23¢
SHURFINE PINEAPPLE JUICE	46 OZ 39¢	STAR KIST TUNA	SOLID LIGHT 41¢
SHURFINE ALL GREEN CUT ASPARAGUS	300 CAN 31¢	SHURFINE GRAPE JELLY	18 OZ 41¢

CHARTER No. 12824

REPORT OF CONDITION OF THE FIRST NATIONAL BANK

LITTLEFIELD IN THE STATE OF TEXAS, AT THE OFFICE OF BUSINESS ON DEC. 31, 1965 PUBLISHED IN ACCORDANCE WITH THE PROVISIONS OF THE ACT TO CALL MADE BY COMPTROLLER OF THE STATE OF TEXAS, UNDER SECTION 5211, U.S. REVISED STATUTES.

ASSETS	
Deposits with other banks, and cash items	
Deposits of collection	3,068,644.92
U.S. Government obligations, direct and indirect	410,287.50
U.S. Government securities	193,214.73
U.S. Government bonds and notes	3,553,143.97
U.S. Government assets	19,000.00
Other assets	11,342.84
TOTAL ASSETS	7,255,633.96
LIABILITIES	
Deposits of individuals, partnerships, corporations, and savings deposits of individuals, partnerships, and corporations	5,420,408.45
U.S. Government deposits	344,090.70
U.S. Government obligations	33,444.86
U.S. Government securities	817,728.15
U.S. Government assets	
Other liabilities	
TOTAL LIABILITIES	6,755,132.57
CAPITAL ACCOUNTS	
Common stock -- total par value	100,000.00
Preferred stock, authorized 1000 shares	
Preferred stock, outstanding 1000 shares	200,000.00
Reserves	200,501.39
TOTAL CAPITAL ACCOUNTS	500,501.39
TOTAL LIABILITIES AND CAPITAL ACCOUNTS	7,255,633.96

FRESH PRODUCE

RED EMPEROR **GRAPES** LB **12 1/2¢**

WASHINGTON WINESAP **APPLES** LB **15¢**

PASCAL **CELERY** LARGE STALK **15¢**

YELLOW **ONIONS** LB **5¢**

CALIF. SUNKIST **ORANGES** LB **15¢**

ARMOURS.

BACON LB **89¢**

RANCH STYLE **Steak** LB **59¢**

WISCONSIN RED SKIN **CHEESE** LB **69¢** CHOICE **CHUCK ROAST** LB **63¢**

ALL MEAT **Hamburger** **3 lbs. \$1.00**

SHURFINE **MILK** TALL CAN **2 FOR 25¢**

DOUBLE WEDNESDAY (with purchase of \$25 or more)

3RD & XIT DRIVE **SPRINGER BEER** SUPER MARKET

Robert Bridges, of the above-named bank do hereby certify that this report of condition is true and correct to the best of my knowledge and belief.

Robert Bridges

The undersigned directors attest the correctness of this report of condition and declare that it has been examined and is true and correct to the best of our knowledge and belief is true and correct.

Don Bell
C.O. Stone
T. Wade Potter
DIRECTORS

TRADE CLASSIFIED SELL BUY ADS LEAD

LEADER and NEWS CLASSIFIEDS SELL!
 TO USE THEM JUST CALL **5-4481** AND ASK FOR AD TAKER

— CLASSIFIED RATES —

First insertion, per word 5c
Second insertion, word 4c
All Additional Insertions, word 3c

Minimum Charge For First Ad run, \$1; minimum charge per subsequent insertion, 50c.

MONTHLY RATE, per word 30c
 (All editions of Leader and News, two copy changes monthly)

DEADLINES FOR INSERTION:
LAMB COUNTY LEADER
 10: a. m. Wednesday
COUNTY WIDE NEWS
 10:00 a. m. Saturday

Help Wanted A-1

2 ladies in Littlefield in vicinity to help with spring rush business. Car necessary. For more information call Stanley Home Products, Nova Melton, 385-5543. 1-27M

Lost & Found A-4

LOST: black male miniature poodle. Phone 385-5268. 1-23B

Card of Thanks A-10

We wish to express our thanks to everyone for their thoughtfulness during the recent passing of our father and grandfather, Mr. Dan Dyer, for the food, flowers, and all expressions of sympathy. And our special thanks to Rev. Gene Joplin who helped us through it all. We will long remember our friends and neighbors for their kindness and understanding.
The family of D.E. Dyer.

Apts. for Rent B-1

New 2 bedroom furnished apartment. Contact at Crescent Park Motel. Phone 385-4464. 2-3C

Nicely furnished 2 bedroom apartment, all carpeted with garage and back yard fenced. Adults preferred. Phone 385-4460. TF-J

Now Renting

Furnished & Unfurnished 2-3 Bedroom Apartments.

- Carpeted-
- Refrigerated Air-
- Central Heat-
- Dish Washer-
- Disposal-
- Stove-
- Refrigerator

COLONIAL APARTMENTS
 400-404 E. 22ND.
 CALL
385-5393

Houses to Rent B-3

2 bedroom house with fenced back yard and garage. Call Mrs. Hood. 385-5441. TF-H

FOR RENT: some nice house to rent to some nice people. Worth the money. Glen Simmons. 385-3079. TF-S

FOR RENT: 2 bedroom furnished house on 9th Street. Also, 3 room furnished apartment. Call J.C. Smith, Sr., 385-4643. TF-S

FOR RENT: nice clean two bedroom house, plumbed for washer, unfurnished. Call 385-4892. TF-B

FOR RENT: 2 and 3 bedroom houses. Plumbed for washers, garages and fenced yards. One 3 room, private bath. Furnished. Bills paid. Call K. Houk, 385-3492 or 385-4830. TF-H

FOR RENT OR SALE: 3 bedroom, washer and dryer connections, new carpets, corner lot. Will sell equity for \$150,000. Located at 1210 W. 3rd. Phone 262-4552, Fieldton. 1-20M

Houses to Rent B-3

FOR RENT - nice 2 bedroom house, fenced back yard, carpeted. Close in. Call 385-4785 or 385-3233. TF-F

FOR CASH RENT 3 bedroom modern brick house. Lubbock Highway, city limits. 20 acres cultivation, irrigation, good allotments. J.C. Hilburn, 222 East 11th or 430 XIT Drive.

Rooms for Rent B-5

Comfortable bedrooms for men. New home, heated rooms. Phone 385-3604. 204 E. 9th St. TF-A

Wanted To Rent B-8

Would like to rent a real good dry land or irrigated place. Can give references. Call Walter Brantley after 5:00 p.m. at 385-5696. 1-27B

WANTED TO RENT - farm thirds or fourths or otherwise will lease. Do custom farm leasing. Farming now. Have plenty equipment to farm any acreage. P.O. Box 1132, Littlefield, Texas. TF-S

Houses For Sale C-1

FOR SALE - 5 room modern house to be moved. Call 385-4754. M.T. Emanuel. 731 E. 14th. 1-30E

HOUSE FOR SALE -- owner leaving town - 3 bedroom brick, kitchen and den, 306 E. 18th, Good location. TF-L

FOR SALE IN CRESCENT PARK BY OWNER - 3 bedroom, 1 3/4 baths, large den, fireplace, double garage, fenced backyard. 111 E. 21st. Phone 385-4332. TF-S

FOR SALE OR RENT: 2 bedroom, floor furnace, wired and plumbed for evaporative cooling. Close in. Phone 385-3064 or see J.D. Thomas at Jones Motor Co. TF-T

FOR SALE: new 2 bedroom ready-build house. Ready to move. Fully carpeted. Ceramic bath. See at Hutchins Building Supply, 100 Sunset. Phone 385-4287. TF-H

FOR SALE BY OWNER -- Selling home at 1200 West 9th Street; FHA approved; 4 large rooms; low payments. Must sell soon. Inquire at 910 West 10th Street. Phone 385-5915. TF-W

HOUSE FOR SALE: Duggan addition, 3 bedroom, 1 3/4 baths, den, carpeted throughout, central heat, central air, 8 years remain on loan, small equity. Call 385-4781 after 5:30 p.m. on weekdays. TF-S

LOW DOWN PAYMENT - MUST SELL IMMEDIATELY: nice 2 bedroom home at 207 Ormond, Sudan, Texas. Carpet, fenced, separate living room, kitchen and den combined and attached garage. Call SW-9120, Lubbock. TF-M

MY HOME FURNISHED and in SALE OR TRADE FOR L4 com- 3,000 square feet floor space of Large living room, dining room, extra large den, three tile baths, three large bedrooms, two fireplaces, large kitchen, dishwasher, disposal, bar, extra cabinets, large pantry, carpeted throughout, central heat-refrigerated air, double garage with storage room, nice yard with five foot cyclone fence. Excellent location. Phone 385-3198 or write Box 831, Littlefield, Texas. 1-23G

Houses For Sale C-1

4 bedroom brick home, carpeted, central heating-cooling. FHA loan, Near high school. In Cannon Terrace, Phone 385-4517. 1-30T

HOUSE TO BE MOVED - 18 x 28, 3 room and bath. Also, 8 x 36 trailer house. January clearance prices. Chester Harvey, phone 385-4297. TF-H

FOR SALE OR TRADE: 4 bedroom brick home, Crescent Park. Will sell my equity or trade for smaller home. 385-3898 or 385-3550. TF-E

FOR SALE BY OWNER - 2 bedroom house, carpeted, plumbed for washer and wired for dryer. 504 E. 16th St. Phone 385-5268. TF-B

FOR SALE: 8 room house, furnished, carpeted, central heat, 2 baths, 300 1st Avenue, 2 blocks east of the bank, Sudan. Phone 277-4131. 2-3D

FOR SALE: 3 bedroom brick house, 1 3/4 baths, large family room, plumbed for washer and wired for dryer. Call 385-5278 after 6:00 on weekdays. 1207 W. 14th. TF-C

FOR SALE IN CRESCENT PARK: 3 bedrooms, 1 1/2 baths, den and kitchen combination, fireplace, double car garage and fenced back yard. Phone 385-4084. TF-E

Pink and white frame and asbestos siding. Three bedroom, completely redecorated inside in white with new beige carpet throughout. \$150 down - \$62 monthly. \$8,200 Total. Jim Mills, Realtor, 385-5989. TF-M

House Trailers C-2

FOR SALE: 50 x 10, 2 bedroom, beige and white 65 model mobil home. Buy equity - take up payments of \$63.00 per month. Phone 246-3432, Amherst. 1-23B

Real Estate For Sale C-6

FOR SALE - 5 acres. Close in. \$3,500. L. Peyton Reese. TF-R

PRICED TO SELL: 207 1/2 A. Good allotments. One 8", One 6" well. Fieldton area on pavement. O.B. Graham, Jr., 385-5095. TF-G

FARM & RANCH LOANS

- for any purpose.
- Free, prompt and liberal appraisals.
- Terms to meet your requirements. Low int. Rates.

PLAINS REAL ESTATE REALTOR
 I.D. ONSTEAD
 PH. 385-3211

3 bedroom, 1 3/4 baths. Crescent Park addition. All brick. Living room, dining-kitchen combination, carpeted, drapes go with house. Soft water unit. Wired & plumbed for washer and dryer. Fenced back yard, large concrete storm cellar. \$13,700.

Extra large two bedroom frame home on 85' lot. New paint outside. Low down payment, F.H.A. loan. Immediate possession. \$9,525.

Frame Home, 3 bedrooms, 1 3/4 bath, living room, dining room, nice kitchen and utility room. Large fenced back yard, \$13,400. A down payment of \$356 die this.

2 bedroom house. Can be for a low down payment of only \$50.00. Lowly payments.

JIM MILLS REAL ESTATE
 FARMS, RANCHES, CITY PROPERTY
 385-5484 823 LFD DRIVE

Real Estate For Sale C-6

FOR SALE - short quarter. \$375 L. Peyton Reese. TF-R

FARM LOANS
 L. PEYTON REESE
 110 YELLOW HOUSE BUILDING
 PHONE 385-5363

IN DUGGAN ADDT.

Large house on corner lot. 3 bedroom, living room, dining room, 2 baths, basement, screened in back porch. Small house in rear, new fence, see us on this place, we want to sell.

We have listings on several good farms, can still get possession on some. Also see us for business property, and building sites in Littlefield. We also have two or three new houses ready to go.

PLAINS REAL ESTATE
 PH 385-3211
 Nite Ph.
 I. D. Onstead - 385-3009
 Roy Wade - 385-3790
 C. R. Onstead - 385-4879

Farms, Ranch-land C-7

BY OWNER POSSESSION: 178.7 acres Lamb Co. farm, 65.7 acres cotton, \$280 per acre. Best land, W.F. Harper, Rt. 4, Muleshoe, phone 965-2635. 1-20H

FARM LOANS
 Prompt Loan Service
 Low Interest-Long Term-No Commissions To Pay-No Stock To Buy
JIM MILLS REALTOR
 385-5989
 823 LFD. DRIVE

Personals D-1

I am no longer responsible for the debts made by Judy Hawks. Angus Hawks. 1-23H

Bus. Services D-3

B&C PUMPS & Machine Works
 W.H. "Dub" BERRY-JOHN M. CLAYTON - Owners
 COMPLETE IRRIGATION SERVICE
 WELL CLEAN-OUT
 PUMP PULLING
 PUMP SETTING
 COMPLETE PUMP REPAIR

WESTERN PUMP CO.
 Tube Line Now Guaranteed 5 Years
 PHONE 385-5137
 Nights 385-3118 or 385-4185
 304 Lake Ave. LITTLEFIELD 894-5025 LEVELLAND

COX TIN & PLUMBING SHOP
 Plumbing Heating
 LENNOX Heating & Air Conditioning
 Sheet Metal Work
 Fixtures & Supplies
 Licensed-Insured-Bonded
 706 E. 3rd Dial 385-4020

TRUCK SEATS EXCHANGED 15 MINUTE SERVICE
McCORMICK'S TRIM SHOP
 PHONE 385-4555 227 MAIN

Bus. Services D-3

TV service calls. Days, 385-3831. Nights, 385-3318. New and used TV sets. T.V. Corner, 601 W. Delano. Dial 385-3831.

Bill Miller The Kirby Man
 PH. 385-3357

Custom-flat breaking to 12', \$3.50; chiseling, \$1.60; listing, \$1.10 per acre. Call Walter Brantley, 385-5696 evenings. TF-B

MATTRESS REBUILDING: complete renovating - convert your old bedsprings into modern boxsprings. Call Mrs. Claud Steffey, 385-3386, day or night, or Sewing Center, 385-3140. Agents for A & B Mattress Co., Lubbock. TF-A

INCOME TAX SERVICE
 J.D. THOMAS
 RES: 103 EAST 19TH
 Office At
 Jones Motor Co.

REMEMBER the Federal Land Bank when you need a loan on your farm. Low interest rate, annual payments, repay at any time without penalty. Come in and see W.H. McCowan, 504 Phelps Avenue, Littlefield. TF-F

Our specialties are all types alterations, covered buttons, buckles, belts - including contour, button holes, decorative stitching and men's unclaimed tailor made suits. Mr. and Mrs. G.E. Scifres Drive-In Cleaners, Levelland Highway. TF-S

COMPLETE EXTERMINATION SERVICE, household pests as roaches, mice, rats, termites, etc. Tree and lawn spraying, bird repellent, moth proofing. One year written service warranty. Low rate, \$2.00 a room crawling insects. Day or night call collect: Levelland 894-3824, Davidson Pest Control, 15 years experience. TF-D

INCOME TAX SERVICE
 Reasonable Rates
 J. CALVIN YOUNG
 Phone 385-8980
 MOTEL L-F
 Littlefield, Texas

AUTOMOTIVE SUPPLY HEADQUARTERS
 700 E 4th - PH 385-4431
 Car - Truck
 Tractor Industry
 Irrigation
 Motor Rebuilding
 Precision Machine Service
G & C AUTO SUPPLY
 CHANDLER'S MOTOR MACHINE & SUPPLY STORES In
 Littlefield, Anton, Sudan, Earth

COX TIN & PLUMBING SHOP
 Plumbing Heating
 LENNOX Heating & Air Conditioning
 Sheet Metal Work
 Fixtures & Supplies
 Licensed-Insured-Bonded
 706 E. 3rd Dial 385-4020

TRUCK SEATS EXCHANGED 15 MINUTE SERVICE
McCORMICK'S TRIM SHOP
 PHONE 385-4555 227 MAIN

Bus. Services D-3

Rent convalescent equipment at Brittan Pharmacy. Wheelchairs, crutches, hospital beds, other items. Complete lines of convalescent needs.

Farm Equipment E-1
 10 ft. Krause tandem disc on wheels and 2 row Servis shredder. Good condition. Phone 385-3334. 1-23B

640-A, or two 320-A. 7 full 8" wells with pumps, underground pipe -- 4 miles West of Muleshoe. 200-A, bermuda grass, 18-A, cotton, 90-A, grain -- all fenced--house, 20% down --15 years on balance, 6% interest. \$350 per acre. OWNER: PO3-5323 or PO3-7809, TF-MT

Leases G-4

FOR LEASE: 6 lots and building. Long Lease. Known as the S.S. Army Store. Fronts on Highway 84, XIT Drive & 2nd St. For further information call WO5-4834, Stephenville, Texas. 1-20D

Pets F-1

Three small male puppies to give away to people who will give them a good home. Call at 810 West 9th Street. TF-L

Furniture, Appl. (Used) H-2

FOR SALE: nice Okeefe and Merritt furniture. Call Mrs. Joe Young, 385-3714. TF-Y

Misc. For Sale H-3

FOR SALE - 4 x 8 foot sheets of pre-finished mahogany paneling, only \$4.80, Hutchins Building Supply, 100 Sunset. TF-H

FOR SALE - Magnus electric cord organ in excellent condition. Will sell at low price. Phone 385-5496. 1-23S

Singer sewing machines: new cabinets; \$160; used 5 years in sewing lab; see in Littlefield Junior High; call 385-5657. 2-13L

Wall heater special - while they last. Low, low price, Hutchins Building Supply, 100 Sunset. TF-H

FOR "a job well done feeling" clean carpets with Blue Lustre. Rent electric shampooer \$1. Nelson Hardware & Supply. 1-23N

Grape vines one or thousand. The best for eating, juice, jelly, and wine, 5 miles north from railroad on North College, Lubbock. J.H. Dunn, Porter 3-7174. 2-13D

For sale or will trade for green stamps: 2 long formals, 3 short formals, 2 semi-formals, 1 mouton jacket - very nice. See at 611 E. 15th after 5:00. TF-J

PLENTY OF GOOD USED VACUUM CLEANERS - \$10.88 and up. Uprights and tanks, Singers - Hoovers - Electroluxes, Kirby-looks good with all attachments, \$39.50. PAT'S RECORD CENTER. 1-20P

"Need party with good credit in Littlefield area to take over payments on late model Singer sewing machine in 5 drawer walnut cabinet. Will zig-zag, buttonholes, fancy stitches, etc. \$31.50 cash or \$4.95 a month. Write Credit Manager, 1114-19th Street, Lubbock, Texas. TF-L

Articles Wanted H-4

WANTED - used tractors, farm equipment, trailers, trucks, wenchers, foreign cars and jeeps. Phone 385-4779, Littlefield. TF-S

Autos, Trucks For Sale J-1

FOR SALE - 1959 El Camino 6 with overdrive. Call 385-3203. TF-L

FOR SALE: 1958 Volkswagen and 1955 Ford. Call 385-4345. 1-20T

1964 Thunderbird, fully loaded, low mileage, excellent condition. See Ronnie Onstead at Onstead Furniture. TF-O

Will take older model work car or economy car for equity in '64 Fairlane 9-passenger station wagon. Bob Wheeler, Spade School, Call 233-2541 after 3:30 p.m. TF-W

Legal Notices

NOTICE TO BIDDERS

Sealed proposals addressed to the City of Littlefield, Texas, will be received at the office of the City Manager until 7:00 P.M., Thursday, February 3, 1966, for furnishing one (1) new 1966 model 2-ton truck in accordance with specifications prepared by the City of Littlefield. Copies of these specifications may be obtained from the Office of the City Manager. Any bid received after closing time will be returned to the bidder unopened. The City of Littlefield reserved the right to reject any or all bids and waive any or all formalities.

PUBLIC HEARING NOTICE

Notice is hereby given that the City Council of the City of Littlefield, Texas, is conducting a Public Hearing for a final plat as requested by Walter Choate. Said hearing is for the purpose of approving an application for subdividing of the property owned by Mr. Choate, described as follows: Being the West 132 ft. of the East 1/2 of Tract No. 37 of the College Heights Addition, City of Littlefield, Lamb County, Texas adjoining U.S. Loop 84.

Public Hearing on the above application will be held on February 17, 1966 at 7:30 o'clock P.M. in the Council Room of the City Hall, Littlefield, Texas. All interested persons are requested to be present.

WITNESS my hand and seal of the City, this 19th day of January, 1966.
Charlotte Lightsey
City Secretary, City of Littlefield, Texas

CONTRACTORS' NOTICE OF TEXAS HIGHWAY CONSTRUCTION

Sealed proposals for constructing 239,248 miles of Seal Coat From Hockley C/L to Morton, Fr. Enochs to Lamb C/L, Fr. Farmer C/L To US 385, Fr. From Evelena, E. to SH 349, Fr. US 180 To Int. FM 2051, Fr. SH 349, S. To Martin C/L, Fr. Swisher C/L To FM 788 (N), Fr. Cotton Center To US 87, Fr. Bailey C/L To US 385 at Springlake, Fr. US 385 To Hale C/L, Fr. Bailey C/L To US 84 in Littlefield, Fr. Castro C/L To Int. US 70, Fr. Loop 251 N.W. of Slaton To FM 40, Fr. Loop 289 To Lynn C/L, Fr. US 62 To FM 179, Fr. Hockley C/L To US 87 (Old US 87), Fr. FM 41 at Union To Lynn C/L, Fr. Hockley C/L To US 62, Fr. FM 179 To FM 1730, Fr. US 60 To Castro C/L, Fr. FM 1318 at Tullia To Briscoe C/L, Fr. Castro C/L To US 87 at Kress & Fr. US 87 at Kress To Briscoe C/L on Highway No. SH 116, FM 54, FM 145, FM 2051, FM 829, FM 400, FM 1315, US 70, FM 1055, FM 400, FM 1730, FM 1585, FM 597, FM 2192, SH 86 & FM 146, covered by C 130-2-11, C 563-2-5, C 2419-1-2, C 1255-2-5, C 1255-3-3, C 1638-1-4, C 1907-2-2, C 2181-1-2, C 145-2-15, C 145-3-18, C 563-3-3, C 1291-2-6, C 1041-2-18, C 1344-2-5, C 1502-1-10, C 2047-1-3, C 2082-1-2, C 2182-3-2, C 1833-1-4, C 302-1-11, C 357-4-13, C 754-5-8 & C 754-6-11 in Cochran, Bailey, Castro, Dawson, Hale, Lamb, Lubbock, Lynn, Farmer and Swisher Counties, will be received at the Highway Department, Austin until 9:00 A.M.,

Autos, Trucks For Sale J-1

FOR TRADE: a real nice 58 Model Mercury Station Wagon to trade in on a house, Glen Simmons, 385-3079. TF-S

My personal car for sale, 1963 Pontiac Bonneville Excellent condition. Fully loaded, Ronnie Onstead at Onstead Furniture Company. TF-O

FOR SALE: 1957 Chevrolet Bel-air, factory air, automatic transmission, 4 good tires. Also, 1953 Ford 6. Both at a bargain. Call 385-3863. 1-30YS

1956 Ford pickup, front end overhauled, new brakes, new spark plugs and points. Ready to operate. Can be seen at 510 Blakley Street, Phone 385-5969. 1-23R

1963 Ford F-100 style side pickup, 115" W B custom cab and other extras, 10,500 actual miles. Sharp as can be - may be seen at home of Mrs. Frank Motl, Sr., 1 1/2 miles S. of Roundup. Price \$1,250.00. 1-23M

1964 Thunderbird, fully loaded, low mileage, excellent condition. See Ronnie Onstead at Onstead Furniture. TF-O

Will take older model work car or economy car for equity in '64 Fairlane 9-passenger station wagon. Bob Wheeler, Spade School, Call 233-2541 after 3:30 p.m. TF-W

January 25, 1966, will be publicly opened and read.

Plans and specifications including minimum wage provided by Law are available at the office of James H. Resnik, Resident Engineer, Texas, and Texas Department, Austin, rights reserved.

PUBLIC NOTICE

Notice is hereby given that the City Council of the City of Littlefield, Texas, has written request from the Hieson Chemical Company, Little Rock, Arkansas, for a Special Use Permit, No. 191, for the installation of Nitrogen Solution Storage as requested by the Sales Office. The proposed location is as follows:

A part of the Northern portion of Labor 21, located on the east side of the highway, belonging to the Atchafalaya and Santa Fe Companies, being furnished as a strip of land on the North side of the road track and South of Avenue, 71.5 x 3 containing 42,900 square feet.

Public Hearing on the above application is set for February 16, 1966 at 7:30 o'clock P.M. in the Council Room of the City of Littlefield, Lamb County, Texas. All interested persons are requested to be present.

WITNESS my hand and seal of the City, this 18th day of January, 1966.

Charlotte Lightsey
City Secretary, City of Littlefield, Texas

CITATION BY PUBLICATION

THE STATE OF TEXAS TO: The Unknown Heirs of MORRIS (also known as L. Morris

You are hereby cited and commanded to appear before the County of Lamb County, Texas, held in the county court of the courthouse of said county of the City of Littlefield, County, Texas, said court to be at or before ten o'clock A.M. of the first Monday after the expiration of ten days from the date of service of the day of such citation, which day and date of service shall be the date of publication of this newspaper, which appearance shall which times on the 31st of January, A.D., 1966 by written answer to the petition hereinafter mentioned, to the MORRIS, LILLIE MORRIS SIMPSON, H.A. MORRIS, DOROTHY ELIZABETH MORRIS AUSTIN, and CLYDE LEON MORRIS filed in the County Court of Lamb County, Texas, in Probate, on the day of January, A.D., 1966, against you, the unknown heirs of A.L. MORRIS, deceased, known as ALONZO L. MORRIS as Defendants, said suit numbered 1427 on the docket

said Court, and the nature of such proceeding being to determine and declare who are the heirs and the only heirs of MORRIS, deceased



JUNIOR HIGH 4-H CLUB OFFICERS -- These young ladies pictured above are currently serving as officers of the Junior High 4-H Club. Peggy Dean, center front, is serving as president of the Junior High 4-H Club. Other officers pictured left to right are Debbie Barton, secretary; Carol King, reporter; and Patti Brantley, vice president. This club met Friday morning with 42 members attending. Lady Clare Phillips, home demonstration agent, gave the program on "Safety"

Laundry Adds New Equipment

Several thousand dollars worth of new laundry equipment has been added to the SPEED WASH, popular coin-operated self service laundry, located at 8th and Farwell. Cal Harvey, owner, announced that a new Speed Queen Dry Cleaner had been installed, along with new steam press, as well as a complete new row of large 12 pound Speed Queen Washers. Harvey pointed out that the new dry cleaner offers tremendous savings in the dry cleaning of pants, coats, jackets, skirts, etc. And the fluid used is completely odorless and will not burn. The new automatic steam press will enable housewives to press dry cleaning as well as wash and wear within a matter of min-

utes. This includes, pants, coats, skirts, shirts, sheets, etc. The SPEED WASH laundry features 36 washers and 12 dryers, plus two professional coin operated hair dryers for the convenience of customers. Twenty-four hour service is available, and the doors are open Sundays also. To introduce the new dry cleaning equipment to the housewives of this area, Mr. Harvey announced that 250 Gunn Bros. stamps will be given with each load of dry cleaning this coming week between 8 a.m. and 6 p.m. An attendant will be on duty to give the simple instructions necessary to operate the new equipment.

Doctors Give Lions Program On Cancer

SPADE - The Spade Lions Club met Thursday night in the school auditorium. Lion Boss Aubrey Neinast conducted the meeting and introduced Dr. Pool of Lubbock. Dr. Pool presented Neinast a banner from the Lubbock Lions.

He then spoke briefly and presented a film showing the effects of smoking. Following the film, Dr. Malcolm Thomas, chest surgeon and specialist, also of Lubbock answered questions from the group and gave startling facts concerning smoking in connection with cancer. He also told the importance of regular check-ups and early danger signs. Several Lubbock Lions were guests.

Nurse Positions Are Available

Good paying jobs for registered nurses are immediately available at the Veterans Administration Hospital in Dallas, Texas. Dr. James B. Chandler, Director, said today.

Following the Lions meeting the group heard a program on herbicides. Archie Martin and Dennis Hurst, representatives of Treflan, presented a film on weed control, followed by a question and answer period. Carl Reed, Spade farmer, showed a film of a farm test plot using several new combinations of products.

A drawing was held for door prizes. Winning coffee pots were Jack Stubblefield, Gayle McCoy and Aubrey Neinast.

Calendar of Events

- THURSDAY**
 9:30 a.m. Ladies Bible Class at Crescent Park Church of Christ
 12:00 noon Rotary Club meets in Community Center
 12:00 noon Optimist Club meets in Crescent House Restaurant
 2:00 p.m. Sunndale Home Demonstration Club meets in home of Mrs. A.L. Aldridge
 2:30 p.m. Oklahoma Home Demonstration Club
 7:30 p.m. Methodist Laymen's Banquet at First Methodist Church in Seminole
 7:30 p.m. Women of Woodcraft
 8:00 p.m. Eastern Star meets in Masonic Hall
 8:00 p.m. Circle Eight Square Dance Club meets in Community Center
- SATURDAY**
 10:00 p.m. Catechism Class at St. Martin Lutheran Church
 8:00 p.m. Karavan Klub meets at Community Center

Variety Of Night Classes Offered At Wayland College

A variety of studies from Spanish Conversation to the History of Soviet Russia and Old Testament will be offered at night during the spring semester at Wayland Baptist College.

Wayland's academic dean, Robert G. Collmer.

For teachers lacking certification and other area people the college is offering State and Local Government at night and Essentials of Geography on the afternoon schedule. In addition, two education courses are scheduled for night, as well as two sections of Reading Improvement.

Completing the night schedule is Debate Workshop, which will meet at 7 p.m. on Tuesdays. Other courses have been scheduled in the afternoon for the benefit of area persons who might not be able to take a morning course. Essentials of Geography, another course needed for teacher certification, is set for Monday-Wednesday-Friday at 2:30. A course in Ceramics will be taught on Tuesdays and Thursdays, 1:30-3:40.

Two 30-minute sessions twice a week are planned for students taking Reading Improvement. The first section will meet at 7 p.m. each Tuesday and Thursday and the second section will meet at 7:30 p.m. each Tuesday and Thursday.

Introduction to Parapsychology will be offered at 11:45 on Tuesdays and Thursdays. A non-credit course in shorthand will be taught 7-9 p.m. on Monday-Tuesday-Thursday. Mrs. Johnny Gantt says the course will be Advanced Shorthand with an 80-word-per-minute speed required by students entering the course. Cost of this non-credit course is \$40. Registration for the spring semester begins Jan. 26 at 8 a.m.

Comparative Economic Systems will be offered on Monday evenings from 7-10. Evaluation and Measurements in Public School Education meets at the same time, while Reading and Language Arts in the Elementary School meets on Tuesdays, 7-10.

CONTRIBUTE TO CONSERVATION -- More than 1,200 youths made contributions to soil and water conservation activities in their communities across the nation during the past summer under the Economic Opportunity Act. They were employed in work-training and work-study projects sponsored by local groups with technical assistance from the USDA.

The political science of State and Local Government, which is required for teacher certification in Texas, will be taught on Monday evenings, 7-10 Old Testament History is set for the same time.

Spanish Conversation is a two hour class on Tuesdays, 7-9 p.m. This course is a perennial favorite and generally attracts Plainviewans interested in acquiring a knowledge of spoken Spanish, according to

Club Meets In Brantley Home

AMHERST -- Mrs. Maurice Brantley was hostess for the meeting of the Amherst Garden Club at her home Friday.

Mrs. Bill Workman and Mrs. W.P. Holland, Plans for a workshop to be held here in the spring were discussed.

The president, Mrs. Oby Blanchard, presided. Roll call was answered with "A way I would improve our roadsides."

Refreshments were served to Mmes. Blanchard, Jim Nix, Victor Reynolds, Melton Welch, E.L. Black, Henry Meyer, Arthur Moncrief, A.O. Dickson, C. A. Thomas, Workman, Holland and Maurice Brantley.

Be Extra Careful Driving At Night

Night driving calls for that "something extra" both in car handling skills and in observance of safety precautions.

extra careful when driving at night, the Association advises. Make sure your lights and turn signals are in proper working order, and don't fail to use your dimming switch to lessen the glare for approaching motorists.

The words of caution come from the American Insurance Association, which points out that the death rate per million miles driven is about three times greater at night than during daylight hours.

Buildings in Disneyland are five-eighths normal size.

Don't bet your life against these statistics by failing to be

Day on the moon is fourteen times as long as on earth.

WHO WILL PAY YOUR LAST DEBT?

The last thing you'll do on earth is create a debt for someone else to pay. Could your family afford the doctor and hospital bills, funeral expenses, attorney's fees, court costs and current bills? Or would the money have to come from the insurance you had figured would pay off the mortgage? Or from the kids' education fund? A Woodmen of the World "Cleanup Fund" is a far better answer, a life insurance plan for the special purpose of paying your final expenses. Call today. Check the low cost and get the full story on Woodmen of the World's outstanding fraternal and social benefits.



ED McClesley
 F.I.C. District Manager
 421 E. 16th,
 Phone 385-4304
 Littlefield, Texas

Also investigate Woodmen's Health and Accident and Income Protection plans.

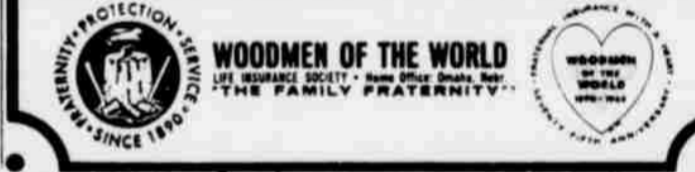

Looking For
 Linoleum
 ?
 See
HILL ROGERS

Olton School Board Votes To Close Bohner School

The Olton School Board last week voted to disband Bohner

High School beginning with the 1966-67 school term.

Club Meets At Helms Home

WEDNESDAY -- The Whitham Coffee-Break Club held its first meeting of the year at the home of Mrs. Helms east of Littlefield.

As a result of the ruling all Olton students of high school standing - white and negro - will attend Olton High School next fall.

The board in explaining their action stated that Bohner is operating a six teacher, 12 grade school this year with special approval from the Texas Education Agency. State regulations call for at least seven teachers in such an operation, and enrollment at Bohner qualifies for only six.

Trustees voted to continue grades 1-8 at Bohner next year with all students free to attend the school of their choice.

There are at present 35 negro pupils in grade 8 through 11 at Bohner and this increase will raise the Olton High School enrollment to over 300 starting next year.

Officers, cake, cookies and refreshments were served with canapes. Mrs. Morgan, Brady Helms, Kanthum and Coy Grant of Olton, A.B. Roberts and the

Brady Helms will host the February 2nd meeting at 2401 View Drive, Level-

AUCTION

REAL ESTATE - FARM MACHINERY

320 IRRIGATED ACRES IN LAMB COUNTY

FIVE MILES SOUTH OF SPRINGLAKE, TEXAS ON FARM ROAD 385, THEN ONE AND ONE-HALF MILES EAST; OR FOURTEEN MILES NORTH OF LITTLEFIELD, TEXAS ON FARM ROAD 385, THEN ONE AND ONE-HALF MILES EAST. WATCH FOR SIGNS

THURSDAY, JANUARY 27, 1966

TERMS: 35% DOWN LAND AUCTION: 1:30 p.m. MACHINERY FOLLOWING

A STANDARD REAL ESTATE CONTRACT WILL BE SIGNED BY BOTH BUYER AND SELLER WHEN BID IS STRUCK DOWN BY AUCTIONEER. TEN PER CENT OF THE SALE PRICE WILL BE HELD IN ESCROW WITH THE SELLERS DEED. THE CONTRACT WILL BE FINALED WITHIN THIRTY DAYS.

THERE ARE TWO EIGHT INCH IRRIGATION WELLS WITH 140 FOOT SETTING ON NATURAL GAS. FULL PIPES, THREE-FOURTHS OF A MILE OF UNDERGROUND LINE.

FIVE ROOM HOUSE WITH NEW DOMESTIC WELL AND PUMP. GOOD FENCES.

ALLOTMENTS:
 COTTON 108 5 ACRES - 520 POUNDS NORMAL YIELD.
 GRAIN 176 ACRES - 67 BUSHELS NORMAL YIELD.
 120 ACRES OF BERMUDA GRASS CROSS FENCED ON 30 TO 40 ACRE BLOCKS.
 TWO AND THREE YEARS OLD, WILL CARRY 150 HEAD OF CATTLE.

THIS IS ONE OF THE BEST COMBINATION FARMS IN LAMB COUNTY. WATER IS UNLIMITED. WELLS ON NATURAL GAS. MIXED SANDY CLAY LOAM SOIL.

THERE IS A \$40,000 LOAN WHICH MAY BE ASSUMED.

FARM MACHINERY

LAND

- 1-1960 730 JOHN DEERE L.P. WIDE FRONT 4 ROW EQUIPPED.
- 1-1953 SUPER M.L.P. LIVE LIFT FOUR ROW EQUIPPED.
- NEW FOUR ROW ROLLING CULTIVATOR.
- 4 ROW 3 POINT J.D. GANG ROTARY HOE.
- 12 FT. J.D. WHEEL TANDEM DISK.
- 3 POINT 10 FT. M.M. TANDEM DISK.
- 4 ROW SEAL BEARING STALKCUTTER.
- 2 ROW WHEEL SHREDDER.
- 3-24" X 24' CULVERTS.
- BUTANE FILLER HOSE.

WATER

COTTON

GRAIN

- 30 GALLON BUTANE TANK FOR PICKUP.
- 4 ROWS OF J.D. BED PLANTERS. GOOD NEW 4-ROW SEED PACKER.
- JOHNSON WHEEL BLADE DITCHER.
- JOHNSON V DITCHER, 3 POINT.
- 9 ROW 3 POINT SAND FIGHTER.
- 3-ROW 3 POINT BED KNIFE.
- 4-ROW STALKCUTTER ON WHEELS.
- MIDLAND BERMUDA GRASS HARROW.
- 10 FT. OLIVER DRAG TANDEM DISK.
- 3-J.D. 28 INCH KNIFING HEADS.

CATTLE

ALUMINUM PIPE

- 5,280 FEET OF 6 INCH MAIN LINE SPRINKLER OR FLOW LINE, GOOD.
- 5,280 FEET OF 4 INCH AMES ALUMINUM BALL COUPLER SPRINKLER PIPE WITH HEADS.
- 12-6 X 4 INCH HYDRANTS FOR SPRINKLER LINE.
- 80- FEET 4 X 8 INCH GATED PIPE 1-12 X 8 INCH HYDRANT.
- 1-LOT OF 2 INCH 1 1/2 INCH-TUBES AND DITCH STOPS.

All statements made on sale day supersede all previous statements.

FURTHER INFORMATION CALL OR WRITE

BOZEMAN

AUCTION SERVICE

122 IDALOU ROAD PHONE PD 3-3947 NIGHT PHONE PD 3-8960 LUBBOCK, TEXAS



Captivating! Take the wheel of the 1966 Cadillac and you'll lose your heart to the world's most satisfying motor car. Visit your authorized dealer soon and discover how Cadillac can put romance back in your driving.

The only way to fully appreciate Cadillac performance is to arrange with your dealer for a demonstration drive. Your first reaction will very likely be that there never before has been a car so quiet. Scientific soundproofing combined with advancements in engine and chassis design make the 1966 Cadillac the quietest of all time. Response at all speeds is virtually instantaneous. Exclusive

new variable ratio power steering provides the parking and cornering ease of small cars—with the solid road-holding only a car of Cadillac's size can offer. And with Cadillac's twelve models—its extraordinary variety of colors, interiors and options, your authorized dealer can give you expert help in tailoring your new Cadillac into the most rewarding automobile you have ever owned.

Standard of the World Cadillac

SEE AND DRIVE THE MAGNIFICENT 1966 CADILLAC NOW ON DISPLAY AT YOUR AUTHORIZED CADILLAC DEALER

JONES MOTOR COMPANY
 801 HALL AVENUE • PHONE 385-5171



SOUVENIRS OF VENEZUELA -- Leonard and Lois Black, who recently returned from visiting their son and family in Venezuela, are pictured above with some of the articles brought back by them. Leonard is holding some coral, a gift to the Blacks for their 35th wedding anniversary, which they observed in Venezuela.

Coral is the traditional symbol of 35th anniversaries. Lois is holding their jet plane tickets, sent to them by their son for a Christmas gift. On the couch are hand made wooden bowls and a metal lunchpail with three containers, the kind used by almost all Venezuelans.

Leonard Blacks Visit Son And Family In Venezuela

"We are getting tired of spending Christmas by ourselves" read the letter received by Mr. and Mrs. Leonard Black from their son, Joe Black and family who live in Los Murochous, Venezuela. In order to make sure his parents would visit them during the holidays the Joe Blacks sent round-trip plane tickets as a Christmas gift to them.

Leonard and Lois Black say it was really a once-in-a-lifetime Christmas and they certainly enjoyed it, even though this was the first air trip for either of them.

They left Lubbock December 14 and landed in Maracaibo, Venezuela, which is about 50 miles from Los Murochous early on the morning of the next day, which was Lois' birthday. They were gone nearly three weeks. In this time they celebrated, not only her birthday and Christmas, but also their 35th wedding anniversary and New Years Day with Joe and his family.

Joe, his wife, the former Peggy Cousotte of Muleshoe and ten year old son Bruce, have lived in Venezuela nearly two years. He is employed with Otis Engineering, an oil firm. He was with this company in the states seven years before asking for foreign employment. They expect to come to the states for a 60-day vacation in May, when his contract expires. He then hopes to be sent to some other foreign country.

Venezuela is one of the richest countries in oil. Maracaibo Lake, which the Blacks describe as being "huge", is "practically

covered with oil wells". Leonard says this scene is very beautiful at sunrise. Not only did Leonard enjoy the setting at the lake, but he also related the "fishing was the best I've ever seen."

Some things that impressed the Blacks were the open markets in Old Maracaibo, where almost everything is sold, the loud music, the siestas that begin at 1 and last until 4 p.m., and especially the reckless driving. There are no traffic laws, and thus there are many accidents. Everyone drives "like crazy" and signs along the highways read "Drive like everyone is crazy". Leonard was much more nervous riding in this traffic than he was on the jet plane. Concrete (or sometimes wood or tin) markers in the shape of a church, are placed along the highways where persons are killed. These are very numerous, sometimes six or eight in one place.

No license is required to open a business and one doesn't even have to buy a lot. Anywhere a plot of land is unoccupied, a lean-to may be built, a sign hung and a business is open, such as barber shops, open markets or a doctor's office.

Mostly Italians, Spaniards and Venezuelans live in Venezuela. The Spanish language is used. Joe and his wife attended school to learn to converse in Spanish. Bruce attends an American school which goes through the eighth grade. He also attended a Spanish school until recently.

The climate is tropical, with the temperature ranging from 70

to 100 degrees while the Blacks were there. Air conditioners are used the year-round, night and day.

Although Leonard and Lois enjoyed their vacation very much, they stated they wouldn't give a dime to return just for the sight-seeing, and certainly wouldn't want to live there.

The Blacks are longtime residents of the Littlefield area. He farms east of town. She is employed at Ware's. They live at 302 East 22nd.

Debris-Cluttered Backyards Are Fire Hazards

A backyard cluttered with leaves and other debris is a dangerous fire hazard, the American Insurance Association reports.

The Association offers the following suggestions to homeowners:

Be especially careful not to let dry leaves accumulate near the house or in roof gutters. Never burn rubbish outdoors unless it is permissible under local regulations.

If outdoor fires are permitted, never start one on a windy day.

Burn trash and leaves in a covered metal container.

As a precaution, keep your garden hose hooked up and ready for use.

HOSPITAL NEWS

MEDICAL ARTS CLINIC AND HOSPITAL

January 1 and 2

ADMITTED: Shelby Jeffries, Mrs. O. L. Martin, Richard Davis, Mrs. Lynn Anderson, Mrs. J. F. Byrum, Mrs. W. S. Mitchell, Mrs. Granville Butler, Claude Gage, Mrs. W. T. Cook, Mrs. Virginia McCarty, Melvin L. Cox, Mrs. Tennie C. Adams, Claudio Lopez, Donnie Blackman, Carla Hudson.

DISMISSED: C. A. Stultz, Mrs. John Thorpe, C. M. Stultz, Mary Helen Morgan, Mrs. Merrell Gamble, Mrs. Pearl Hodge, Mrs. C. J. Hutson, Mrs. Robert Claunch, Mrs. J. F. Byrum, Larry Herrrell, Richard Davis.

January 3

ADMITTED: Miss Kathryn McCormick, Mrs. Cecil Harp, Joe David Trejo, Kenneth Sawyer, Mrs. John Forbes, C. V. Hill, Gary Tiller, Mrs. J. F. Byrum.

DISMISSED: W. E. Ercanbrack, Mrs. Virginia McCarty, Clifford E. Ray, Bobby Jo Harris.

January 4

ADMITTED: Mrs. C. L. Cannon, Mrs. Dub Gilder, Mrs. Wix Gaston, Annette Henry, Mrs. Harold Ingle, Mrs. A. W. Williams.

DISMISSED: Mrs. O. L. Martin, Mrs. Floyd Dyer, M. L. Herrell, Carla Hudson, Nicky Vinson, Claude Gage.

January 6

ADMITTED: Mrs. B. T. Austin, Mrs. O. L. Martin, Mrs. George Richards, Mrs. Dale Ward.

DISMISSED: Mrs. W. F. Adams, Dennis Blackman, M. L. Herrell, Joe David Trejo, Mrs. Floyd Dyer, Melvin Cox.

January 7

ADMITTED: W. O. Adams, Mrs. Edna King.

DISMISSED: Mrs. Granville Butler, Gary Tiller, Mrs. John Forbes, Mrs. Wix Gaston.

January 8

ADMITTED: Ed Seely, Mrs. Mary De La Rossa.

DISMISSED: Mrs. B. Davis, Cecil Harp.

January 9

ADMITTED: Mrs. Charlie Aldrich, Mrs. J. E. Long, Donna Feagley, Judy Grace, Mickey Pickrell, W. C. Thaxton.

DISMISSED: Mrs. Dale Ward, Mrs. C. A. Taylor, Mrs. Edd Seely, Claudio Lopez, Homer P. Jones, C. V. Hill, Annette Henry, Mrs. Dub Gilder, Mrs. J. F. Byrum, Mrs. Charlie Aldrich.

January 10

ADMITTED: Mrs. E. D. Tate, H. F. White.

DISMISSED: Judy Grace, Mrs. Lynn Anderson, Mrs. J. E. Long, Mrs. Elsie Hopper, Mrs. O. D. Brown, Mrs. O. A. Martin, Mrs. George Richards.

January 11

ADMITTED: A. W. Veach, George E. Moore, A. M. Pope, Mrs. Bertha Warner, Mrs. Edgar O'Mary, Mrs. John Mathias, Mrs. David Thompson, Mrs. H. D. Sims.

DISMISSED: Mrs. B. T. Austin, Donna Feagley.

January 12

ADMITTED: Mrs. Robert

Claunch, Mrs. Dwight Troyer.

DISMISSED: A. M. Pope.

January 13

ADMITTED: Mrs. Ada Cooner, Mrs. F. L. Simmons, Rusty Ray.

DISMISSED: Mrs. John Mathias.

January 14

ADMITTED: C. F. Wages, Mrs. Leonard Simington, Jr., Mrs. Lue Molina.

DISMISSED: Mrs. Lula McCullough, A. W. Veach, Mrs. C. L. Cannon, Mrs. Mable Sims.

Riley Completes Training Course

Airman Third Class Michael B. Riley, son of Mr. and Mrs. Bartow H. Riley of Olton, has been graduated at Amarillo AFB, Tex., from the training course for U. S. Air Force administrative specialists.

Airman Riley, a graduate of Olton High School, is being assigned to one of the more than 250 installations world wide where Air Force combat and support units are based.

The airman attended North Texas State University.

Misuse Of Electricity Causes Many Fires

One out of five fires is caused by misuse of electricity, the American Insurance Association reports.

To prevent fires of electrical origin, the Association makes the following recommendations:

When installing appliances that draw heavy current, you may need different wiring. Check lamp, appliance and extension cords periodically for signs of wear.

Don't run wires under rugs, over hooks or nails, or in any exposed place where they may be subject of wear or damage.

Buy electric appliances and cores approved by Underwriters' Laboratories, Inc., a non-profit organization which tests thousands of products for safe performance.

CITY BITS

Mr. and Mrs. Freddie Harrell and Sheila and Mr. and Mrs. Don Harrell were at Tres Ritos, N.M. for a weekend of skiing.

Mrs. William Remmert returned Monday night from near Corpus Christi where she visited her parents, Mr. and Mrs. Will E. Wuensche, Mrs. Wuensche has been on the sick list.

WE HAUL OUR OWN
Produce
AND ARE ABLE TO OFFER THESE
BIG SAVINGS

● TURNIPS & TOPS	FRESH GREEN ONIONS
● MUSTARD	6 Bchs. 25¢
● COLLARDS	
2 BUNCHES 19¢	

Tasty **WHOLE HOG SAUSAGE**

TOP HAND **2 LB. BAG 79¢**

DELICIOUS APPLES

4 LB BAG **29¢**

● OPEN SUNDAYS ●

RUBY RED CALIF. GRAPEFRUIT	CALIF. NAVEL ORANGES
20 LB BAG 1.19	2 LBS 25¢

CITY FRUIT MARKET
BILL AND BETTY SMITH

Look how we've slashed prices!

CLEARANCE
OF MEN'S WEAR!

FINAL MARK DOWNS!

ONE GROUP MEN'S SPORT COATS 1/2 PRICE	ONE GROUP MEN'S SUITS 33 1/3 OFF
ONE GROUP JACKETS AND COATS 1/2 PRICE	SWEATERS 1/2 PRICE

FIELD'S
MEN'S WEAR
512 PHELPS

HURRY TO SHOP

SALE CONTINUES ON MANY ITEMS

MONROE

THE WORLDS LARGEST BUILDERS OF RIDE CONTROL PRODUCTS

Has 50 Years Experience
In Building The World's Most Complete Line Of

MONRO-MATIC-SUPER DUTY AND SUPER 500

SHOCK ABSORBERS
FRONT AND REAR LOAD-LEVELER
STABILIZING UNITS

MONROE MATIC SHOCK ABSORBERS PROVIDES THREE STAGES OF CONTROL: SLOW CITY DRIVING; HIGHWAY DRIVING, AND ROUGH ROADS, HIGH SPEEDS.

DISTRIBUTED BY

HANLIN AUTO PARTS
GENE HANLIN - PH. 385-4941 - 409 HALL