

Woman Lawyer Wants Law, Order--French Boxer Seeks U.S. Cash



PORTIA'S PORTIA . . . Adele I. Springer, New York City, recently elected head of the National Association of Women Lawyers, has called upon women and women of America for united action to establish law and order.



ADMIRAL BYRD HONORED . . . Rear Admiral Richard Evelyn Byrd planning another Antarctic expedition, who was recently presented a gold star in lieu of a second Legion of Merit for outstanding secret service during recent war years.



NOBEL WINNER . . . Prof. Donald W. Kerst, 35, University of Illinois physicist, who has been announced as a 1946 winner of the Nobel Prize for his contribution to physics on his research pertaining to atomic science.



FRENCH HOPE . . . Displaying his double might with which he hopes to take American pugilistic honors and earn some good old American currency, Marcel Cerdan, French boxer, shows his fists at American embassy while awaiting visa.



SWEDISH HEIR . . . Six-month-old Prince Carl Gustaf, third in line of succession to the Swedish throne, poses for first photo. The young prince is the first son of Prince Gustaf Adolf and Princess Sibylla.



CUPPA CAWFFEE FOR THE MARSHAL . . . Field Marshal Jan C. Smuts, prime minister of the Union of South Africa, shown enjoying a cup of coffee, during recess of the United National General Assembly.

Second Section LAMB COUNTY LEADER Second Section

VOLUME XXIV Littlefield, Lamb County, Texas, Thursday, November 28, 1946 NUMBER 36

Plans are Underway to Organize Boys Club in Littlefield

The greatest distance around the earth is at the equator, and is 24,902 statute miles. Otters in China and India are taught to catch fish and to drive them into nets.

FRESH FRUITS and VEGETABLES
SHIPPED TO US DAILY IN TRUCKLOAD LOTS
Open Every Day
CITY FRUIT STAND

NOW YOUR HEATING TROUBLES ARE OVER----

In Your New or Remodeled Home, Install One of Our

Floor Furnaces
With Electric Control

WE HAVE THEM WITH A CAPACITY OF TWENTY-FIVE THOUSAND TO FIFTY THOUSAND B.T.U.

ALSO SEE OUR 20-GALLON GAS AUTOMATIC

Hot Water Heaters

NEON SIGNS INSTALLED
We are now connected with the Hoarel Sign Company of Amarillo for installation and maintenance of Neon Signs. Give us the opportunity to serve you. We will appreciate it.

THE LATEST AND MOST CONVENIENT HOUSE APPLIANCES

W-W ELECTRIC
Across From the Bank Phone 192
LITTLEFIELD

Committees Named To Direct Formation Of Such Project Expect to Put On Benefit Show In December or January

Plans are under way by the Junior Chamber of Commerce and the Rotary and Lions clubs to organize a Boys' Club in Littlefield.

Committees from these organizations have been named to direct the formation of such club, as follows: Mancil Hall, Jack Christian and Supt. Joe Hutchison from the Rotary Club; E. E. Easley, Bob Taylor and Jimmie Zed Robinson from the Jaycees, and Leo Duffey, Earl Rodgers and Weldon Findley from the Lions Club.

Ralph Dyckman, supervisor of the Maverick Club, Amarillo, a like organization to the one planned for Littlefield, is said to have intimated he would come to this city and put on a benefit show, the receipts of which would all go towards the formation of a Boys' Club here.

According to those sponsoring the project, it is hoped to have the benefit show presented either on December 13 or January 3 in the high school auditorium, in which 40 boys from the Maverick Club would put on a two-hour show.

According to E. E. Wesley, who has been appointed chairman for the project, a boys' club would avail boys of this area all kinds of sports and good entertainment which is enjoyed by youth.

Progress Reported By Savings & Loan

The Littlefield Federal Savings & Loan Association is progressing nicely in its activities.

According to J. W. Keithley, secretary-treasurer the association now has a number of investors and a total of 22 loans have been closed.

The organization is composed of local business men, and can now boast of 74 shareholders.

The purpose of the association is to promote home building, making loans at a low rate of interest to encourage the building of homes in this city.

The money so invested is insured by the Federal Insurance Corporation, the same as the banks—all funds are guaranteed up to \$5,000 for each account, and it is expected by this association to pay a reasonable dividend to all investors on July 1, 1947.

In an interview with Mr. Keithley Saturday, he said: "We can pay 2 per cent on the money invested. We are also soliciting more accounts, and we invite inquiry from the general public as to what the association is—from those who are not familiar with it. We also invite savings accounts of \$5 up. It is a fine thing for anyone, either children or grown-ups to open a savings account, and save their money for any purpose, such as buying a car, going to college, etc., and would teach one to be thrifty instead of spending everything as they go. In other words, as little as \$1 would open an account, and any amounts would be received by the association

towards such a saving account. "We hope to build the organization up to \$150,000 within the next sixty days. We have savings accounts and investors' accounts. In the investors' accounts a certificate is issued, while in the savings accounts a passbook is issued. In the investor's case, he is issued a share certificate, and on that share certificate he draws a dividend July 1 and January 1, which is paid by check and in the savings account he is issued a passbook, and his dividends are accumulated and added to the principal, and on due dates your dividend is added to your savings account."

The Littlefield Federal Savings & Loan is soliciting additional investments and also invites the public to open savings accounts with this firm, reminding those with money to invest that their money is insured just the same as bank accounts for each account up to \$5,000.

Officers of the Littlefield Federal Savings & Loan Association are: J. C. Hilburn, president; Pat Boone, vice-president; J. T. Elms, vice-president; J. W. Keithley, secretary-treasurer; A. P. Duggan, Jr., attorney. Directors are: J. C. Hilburn, J. H. Lee, A. P. Duggan, Jr., J. T. Elms, J. W. Keithley and L. C. Hewitt.

Special combination club rate on renewals to Avalanche-Journal and Lamb County Leader. Bring your renewals to Leader office.

No Driving Time Lost!

Firestone

WILL LEND YOU TIRES WHILE YOURS ARE BEING RETREADED

Firestone
FACTORY-METHOD
RETRADING
\$7.00
Only
6.00-14
Other Sizes Proportionately Low

FOR THE FINEST RETREAD JOB MONEY CAN BUY!

Keep your car rolling in safety by retreading now the Firestone way. You get the famous Firestone De Luxe Champion Gear-Grip Tread design for extra safety, extra traction and longer mileage. Factory-trained experts will do the job. The better the retread, the longer your tires will roll. Get the best—get Firestone Factory-Method Retreading and know you have the finest!

GUARANTEED MATERIALS AND WORKMANSHIP

Firestone

HOME and AUTO SUPPLY STORE
Phone 68 - Littlefield
BIRDWELL BROS., Owners
VERNON HOFACKET, Mgr.

Published Every Thursday Afternoon Littlefield, Texas

LAMB COUNTY LEADER

Entered as second class matter May 24, 1923, at the Post Office of Littlefield, Texas, under Act of March 3, 1879.

MORLEY B. DRAKE EDITOR AND PUBLISHER

E. M. DRAKE BUSINESS MANAGER

SUBSCRIPTIONS: \$2.00 Per Year in Lamb and Adjoining Counties; \$2.50 Per Year Ouaside Lamb and Adjoining Counties.

MEMBER 1946 TEXAS PRESS ASSOCIATION

Advertising Rates Given Upon Application

Subscribers who change their address, or fail to get their paper, should immediately notify this office, giving both new and old addresses.

Communications of local interest are solicited. They should be briefly written, on only one side of the paper, and must reach this office not later than Wednesday noon of each week.

Any erroneous reflection upon the character, standing or reputation of any person, firm or corporation which may appear in the columns of the Lamb County Leader will be gladly corrected upon being brought to the attention of publisher.

In case of errors or omissions in local or other advertisements, the publisher does not hold himself liable for damage further than amount received by him for such advertisement.

SAVINGS BONDS... A GOOD INVESTMENT

Nationally speaking, the cash income of American farmers in 1946 will be the highest in history. With a few exceptions, bumper crops have been evident throughout the year.

With this condition prevailing, the U. S. Treasury is conducting the promotion of Savings Bonds during the period between Armistice Day and Pearl Harbor Day, December 7.

In Texas, a quota of \$35,000,000 in Series E Savings Bonds has been set. To reach this goal is of importance to every individual and every community in the years to come.

"Savings Bonds are still the best investment in the world," said Nathan Adams, Dallas banker, who is chairman of the Texas Advisory Committee on Savings Bonds.

"No matter how much money a farmer has today," Adams continued, "there are many things that he cannot buy on present market prices."

"A span of ten years marks a great many ups and downs with those who till the soil. Weather, insects, prices and many other factors enter the pic-

ture to make a good year or a bad year in a farmer's life. With an adequate reserve in Savings Bonds, the bad years can be tided over.

"During the Treasury's promotion in November and December," concluded Adams, "I know that farmers all over Texas will invest all their excess income in Savings Bonds and will continue to invest in 1947 where they can."

Savings Bonds, which are obtainable in the same denominations as War Bonds, may be purchased at your bank, post office or other issuing agents.

GEMS OF THOUGHT

COURAGE

Courage is that virtue which champions the cause of right.—Cicero.

Where true fortitude dwells, loyalty, bounty, friendship, and fidelity may be found.—Sir Thomas Browne.

Immortal courage fills the human breast and lights the living way of life.—Mary Baker Eddy.

Who then is the invincible man? He whom nothing that is outside the sphere of the moral purpose can dismay.—Epictetus.

Courage is, on all hands, considered as an essential of high character.—Froude.

The bravest are the tenderest,—The loving are the daring.

—Bayard Taylor.

Publisher Gets Postal Card From Mr. and Mrs. C. B. McCoy

The publisher of the Lamb County Leader was pleased to receive a picture postal card Monday from Mr.

and Mrs. C. B. McCoy from Portland, Oregon. The card on one side showed an illustration of Mt. Baker and Reflection Lake, Washington.

On the other side appeared the following message, which will be of interest to the many friends of Mr. and Mrs. McCoy here:

"How's everything around Little-

field, our home town? This postcard is just a sample of the gorgeous scenery here. These snow-capped mountains of Oregon and Washington are simply out of this world as far as beauty is concerned. Texas still is home to us, though; but living in this country is like looking at a beautiful technicolor picture show."

WHAT YOU CAN BUY AT THE . . .

Army Surplus

LITTLEFIELD'S FIRST ARMY STORE

A Complete Line of ARMY SURPLUS GOODS — including

ALL-WOOL BLANKETS COMFORTS MEN'S CLOTHING

HAND TOOLS and TOOL BOXES

OFFICE EQUIPMENT

TARPS and TENTS

BED ROLLS

MATTRESSES

DISHES

FACE TOWELS

ARMY SURPLUS

EDWIN LOGAN, Manager

MAIN STREET

Gerlach Building

LITTLEFIELD

Christian Science Thanksgiving Services

Thanksgiving Day services are held each year by the Mother Church, the First Church of Christ, Scientist, in Boston, Mass., and its branches throughout the world.

The Golden Text is: "Let the peace of God rule in your hearts, to which also ye are called in one body; and be thankful" (Colossians 3:15).

Among the citations which comprise the Lesson-Sermon is the following from the Bible: "Let all those that seek rejoice and be glad in thee; and let such as love thy salvation say continually, 'Let God be magnified'" (Psalms 70:4).

The Lesson-Sermon also includes the following passage from the Christian textbook, "Science and Health with Key to the Scriptures" by Mary Baker Eddy: "Let us learn of the real and eternal, and prepare for the reign of Spirit, the kingdom of heaven,—the reign and rule of universal harmony, which cannot be lost nor remain forever unseen" (page 208).

MILK SHORTAGE FOR TWO YEARS FORESEEN

The milk shortage will continue in West Texas for at least two years, it was predicted by Prof. K. M. Renner, head of the department of dairy manufacturers of Texas Technological College.

Because of the scarcity and high cost of feed, many dairy farmers have either sold outright or reduced their herds, and it will be at least two years before production can again be built up in the area, he said.

PERSONALS

Rev. A. W. Blaine, pastor of the First Baptist Church of Muleshoe, was attending to church business in Littlefield Thursday.

John Mayo of Amarillo spent Thursday and Friday here, visiting relatives and attending to business.

Jimmie Brown and his friend, Lewis Wise, of San Antonio, are vis-

iting Mr. Brown's sister, Mrs. H. Ferguson of Littlefield. They are en route to Chicago, where they will attend chiropractic school.

Mr. and Mrs. J. S. Hilliard of Lubbock visited friends in Littlefield Thursday, and attended the Rotary anniversary here that night.

About 1900, amusement features and races commenced to outweigh importance at county fairs the agricultural exhibits which had earlier dominated them.

FOR

Furniture Upholstery

VISIT

Robison's Upholstery 308 West Fourth St. — Just West of Robison's Furniture

Let Us Make that CHAIR, STUDIO COUCH, LIVING ROOM SUITE, OR SOFA LOOK LIKE NEW

We have just received a lovely assortment of Upholstery materials, including Tapestry, Mohair and Velour, in choice colorings.

Our Service Includes a Complete Rebuilding, Restoring, Renewing and Upholstery.

Robison's Upholstery

EARL ROBISON, Owner-Manager 308 West Fourth St. Littlefield Just West of Robison's Furniture

SANTA SAYS

Look at This Grand Selection of TOYS at...

W-W Electric

Santa's

TOY

Headquarters



Scooters

Streamlined . . . with rubber tires to assure smooth riding.



Tricycles

Easy-to-ride, with rubber tires . . . latest streamline type. Lots of other toys from which to select the gifts the kiddies will love.



WOOD BURNING SETS

STEEL ERECTOR SETS

CHRISTMAS TREE LIGHTS



Wagons

Express type—rubber tires.

TOY SEWING MACHINES (it really sews)

TOY ELECTRIC IRON \$1.95

GIFTS FOR THE FAMILY

Hot Plates, Toasters, Broilers, Coffee Makers, Electric Heaters, Lamps of all kinds, including table, boudoir, desk and pin-up lamps, record players, and many other items to add to the beauty of the home and cheerfulness to the heart of each member of the family.

Incandescent and Fluorescent Light Fixtures . . . in a Limited Quantity. MANY, MANY OTHER GIFTS FOR THE HOME AND EACH MEMBER OF THE FAMILY

W-W ELECTRIC

Across from Bank

Littlefield

Phone 192

City Mail Carrier Positions Open

In order to take care of the new city delivery of mail in Littlefield on January 1, 1947, five men will be employed. Two temporary regular carriers, two temporary substitutes and one parcel post temporary carrier.

Persons desiring these appointments should call at the post office and secure Form No. 57. Veterans should also fill out Form 14. They are to be filed with the postmaster and selections will be made from this list.

The pay schedule for this work is \$1.04 per hour, the regulars working eight hours per day for five days in the week; six hours per week for substitutes, and four hours and fifteen minutes for parcel post delivery for six days a week.

The Buddhist monastery of Ilaine, Tibet, is 17,000 feet above sea level.

Cattle Grubs Cost Lamb County \$300,000 Yearly

Stockmen, dairymen and farmers of Lamb County lose nearly a third of a million dollars in beef, milk and leather to the cattle grub, or heel fly, each year, according to Assistant County Agricultural Agent W. K. Frey. If you believe he is kidding us along, or dealing in big money figures for fun, just take a look:

According to the Bureau of the Census, Lamb County produced 3,186,402 gallons of milk in 1946. It is a proven fact that the cattle grub reduces milk flow in grubby cattle 25 per cent. So, we would have produced 4,248,536 gallons of milk in 1945; that means we lost 1,062,134 gallons of 4 per cent (average) but-



1. \$3.50 per Grubby Beef Animal Sold.
2. 15% to 25% Reduction in Milk Flow.
3. 10% to 15% More Feed to Produce the Same Weight as Non-Grubby Animals.



terfat. The average received during 1946 was 70 cents per gallon. So we lost \$255,761.86. Think that over—nearly a quarter of a million dollars each year in butterfat alone.

Besides this loss, Lamb County markets an average of 8,400 head of grubby cattle each year. These are discounted \$3.50 per head; so Lamb County loses \$29,400 per year in grubby beef animals.

Add to the above losses a 25 per cent increase in feed bills to feed these grubby animals, and our loss to the cattle grub runs over \$300,000 each year, which "ain't hay, brother," to use a popular expression.

Frey says we can control this pest if we all work together, and that now (November and December) is the time to work on them, because the

cattle, and will soon be ready to drop to the ground. Kill the grubs and you control the mature fly, which lays the eggs that produce more grubs.

Control measures are simple, ingrubs are maturing in the backs of expensive and effective. Frey has been demonstrating to the 4-H club boys of Lamb County the use of rotenone in controlling grubs. He puts three ounces of 5 per cent rotenone in a pint fruit jar and shakes the powder onto the back of a grubby calf and rubs it into the back with a rotary motion, rubbing around the edges of the cyst. He says this will kill the grubs and will cause them to drop out without damage to the calf's health.

Frey says that seven and a half pounds of 5 per cent rotenone in 100 gallons of water will make enough spray to control grubs in 200 head of cattle and that the cattle should be powdered or sprayed at least twice, at 30-day intervals.

Amarillo To Sponsor Goodwill Special Train December 2

The Amarillo Chamber of Commerce is sponsoring a goodwill special train that will visit Littlefield during the week of December 2.

More than 100 Amarillo business men will make the trip. Wholesalers, jobbers, manufacturers and professional men will be on hand to greet the people of the community.

The West Texas College band will accompany the special train and will give mand concerts at every stop. In case time permits, the entire personnel of the train will parade.

The boosters will arrive here at 2 p.m. and leave at 2:30 o'clock.

Henry Rietman, branch manager of the International Harvester Company, is chairman of the goodwill committee.

The delegation will be headed by Pinkey Vineyard, president of the Amarillo Chamber of Commerce.

Hear America's favorite tenor



JAMES MELTON

Every Sunday on the **HARVEST OF STARS**

with Howard Barlow and 60-piece Orchestra
Lyn Murray Chorus

Distinguished Dramatic Casts
Special Musical Guests

FULL NBC NETWORK • 1:30-2:00 P.M. CST

INTERNATIONAL HARVESTER

QUICK RELIEF FROM Symptoms of Distress Arising from STOMACH ULCERS DUE TO EXCESS ACID

Free Book Tells of Home Treatment that Must Help or it Will Cost You Nothing Over two million bottles of the WILLARD TREATMENT have been sold for relief of symptoms of distress arising from Stomach and Duodenal Ulcers due to Excess Acid—Poor Digestion, Sour or Bitter Stomach, Gas, Heartburn, Sleeplessness, etc. due to Excess Acid. Sold on 15 days' trial. Ask for "Willard's Message" which fully explains this treatment—free—at

WALTERS DRUG STORE
STOKES DRUG STORE

Information For Veterans

Q. Does a veteran who is going to school under the GI Bill have to report money he earns through overtime work?

A. The veteran must report those wages received for the standard period of the establishment where he is employed, including overtime work customarily scheduled. It will not include overtime beyond the standard work period of the establishment.

Q. I am taking training under the GI Bill and am working at night for which I receive the usual 10 per cent differential. Do I have to report this differential to the Veterans Administration in making a report of my income?

A. Yes. Both the base pay and the 10 per cent differential would be included as wages in determining the rate of subsistence allowance payable and accordingly must be reported by the veteran and the employer.

Q. Can my subsistence allowance be apportioned in event my wife and I decide to separate?

A. Yes. The subsistence allowance is subject to apportionment on the basis of 70 per cent to the veteran and 30 per cent for the wife. Further apportionment may be made in the case of children.

Q. Is a veteran following a course of vocational training entitled to a

vacation during the time he is in training?

A. Yes. A leave of absence may be granted but not to exceed 30 days in any consecutive 12 months.

Q. Will subsistence allowance be reduced during the leave of absence or vacation of the veteran?

A. No. The veteran will be considered as pursuing his course of vocational rehabilitation while on vacation and will be paid accordingly.

OTHEL WALKER BAGS AN EIGHT-POINT BUCK

Mr. and Mrs. W. H. Walker were eating venison this week, thanks to their son, Othel, who killed an eight-point buck on a hunt last week southwest of Hatchita, N. M.

Accompanying Othel on the hunt were B. H. Howard, A. T. Walker and Willie Duke. Each killed a deer. They were gone about 10 days.

TAXI

For Safe and Courteous Service Day and Night — Anywhere

PHONE

229

CITY CAB Co.

Eddie L. Dunn John B. Smith

FARM and RANCH LOANS

4% interest. Terms 5 to 25 years with annual payment. May be repaid in full after two years. No stock to buy and no loan expense except bringing abstract up. We also buy land notes.

The WINSTON INSURANCE AGENCY
LITTLEFIELD, TEXAS PHONE 233

POSTED NO TRESPASSING Yellow House Ranch

Under the Texas Code No. 923TT, the following land located in both Lamb and Hockley Counties, Texas and better known as YELLOW HOUSE RANCH

IS POSTED AGAINST ALL HUNTING (including Coyote and Rabbit), FISHING, SWIMMING, PICNICING and TRESPASSING, to-wit, on:

- Labors 16, 17, 18, 22, 23, 24, 25, in League 676
- Labors 1, 2, 9, 10, 11, 12, 19, 20, 21, 22, in League 681
- League 682
- Labors 4, 5, 6, 7, 14, 15, 16, 17, 24, 25, in League 683
- Labors 1, 2, 9, 10, 11, 19, 20, 21, 21, in League 698
- League 697
- Labors 4, 5, 6, 7, 14, 15, 16, 17, 24, 25, in League 696
- Labors 1, 2, in League 703
- League 704
- Labor 5, in League 705

ALL VIOLATORS WILL BE PROSECUTED TO THE FULLEST EXTENT UNDER THE TEXAS LAWS AND FEDERAL GAME AND FISH LAWS

George L. White

Box 849, Littlefield, Texas, Owner and Lessor.

O. G. Hill, Sr.

Box 48, Hereford, Texas, Operator and Lessee.

Gifts

For the Family at **ROBISON'S**

We can furnish your house throughout with our bedroom suites, dinette suites and single pieces for added design, including DESKS, CARD TABLES and BOUDOIR CHAIRS, to make your home a Utopia in comfort.



LAMPS
Our selections of table and floor lamps are adequate for any need... colors of your choice.

EASY CHAIRS

Make father comfortable after a hard day with an easy chair and ottoman.



TABLES

Colors and designs to match your furnishings in any room.

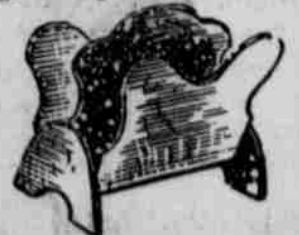

MAGAZINE STAND

Keeps your magazines in one place and easy to find. Take a load off mother with this lovely gift.

We are headquarters for children's gifts. The WONDER HORSE (a rocking horse on springs) is the latest of this type of plaything to delight the tiny tot. We also have CEDAR CHESTS, DOLLS and ROCKERS which are ideal to put cheer into the youngster's heart.

ROBISON'S FURNITURE STORE

One Block West of Bank



Littlefield Hospital and Clinic

Littlefield, Texas

Private Branch Rhone 301-302
X-Ray and Laboratory

F. W. Jones, M. D.
Res. Ph. 150
Surgery, Diseases of Women, and Obstetrics

J. R. Coen, B. S., M. D.
Res. Ph. 52
Medicine and Surgery

Wm. N. Orr, D. D. S.
Dentistry

At the Littlefield Hospital ---

Conurelo Guerra was admitted for medical treatment on November 18. Lupe Garcia of near Whitharral, who was reportedly stabbed in the left chest on November 18, was admitted to the hospital for treatment. It is also said that another Mexican

woman was arrested. A. C. Chandler of Anton was admitted November 19 for medical treatment and released three days later. Edward Spencer of Littlefield underwent a tonsilectomy on November 19, and remained in the hospital until the next day. Manuel Lemos of Anton is reported to have sustained a chest injury Tuesday of last week when his body was run over by a truck. The accident happened when Lemos was push-

ing a truck and he fell down and the truck is reported to have run over him. He was released Friday. Leo Cuba of Pep was received at the hospital November 19 for treatment and remained one day. Mrs. Floyd Cannon was a patient at the hospital for medical attention from November 19 until the 21st. Jimmie Maynard of Olton was admitted for medical treatment Thursday and went home Friday. He received treatment for an injury sustained on the playground at the Olton school. Mat Demel of Pep was admitted to the hospital Friday suffering from an infected jaw. He was there several days. Mr. and Mrs. Floyd H. Armistead of Littlefield are the parents of a daughter, Katherine Floydetta, born Saturday. The infant weighed eight pounds. A son was born to Mr. and Mrs. C. LeCroy of Pep Saturday, weighing seven pounds and nine ounces. The infant has been named William Guy.

OFFICIAL RECORDS

Transfers Filed
Annie Roberts, joined my husband, W. H. Roberts, to L. E. Gross and L. H. Adams, lot 3, block 14, original town of Littlefield.
Beulah Robison to W. H. Robison, S 1/2 of SW 1/4 of Section 14, block "T", A. A. Thomson survey, containing 80.5 acres, more or less.
J. P. Moorer and wife, Climmie Moorer, to C. Robinson and Annie Robinson, lot 9, block 3, Blair Addition to city of Littlefield, Lamb County.
Lucille Gardner Smith, a widow, to Floyd Dyer, east 80 acres of SW 1/4 of Section No. 15, block 1, R. M. Thompson survey.
R. H. Burleson and wife and S. E. Whittington and wife, to T. T. Seawright, lot, tract or parcel of land lying and being situated in Lamb County, known and described as all of lots 6, 8, 9, 10, 13, 14, 15, 16, 18, 19 and 20, all in block 106, original town of Olton.
Martha Jane Vann and husband, G. M. Vann, to John R. Walker, lot 3, block 58, original town of Littlefield.
J. D. Smith and wife to H. S. Pumphrey, lots 5 and 6, block 7, Dugan annex an addition to the city of Littlefield, Lamb County.
Higginbotham-Bartlett Company, a corporation, acting herein by and through the duly authorized officers of T. A. Henson, all of lot 9 and N 1/2

FSA and ECFL Are Merged by FHA

Credit facilities and services formerly provided by the Farm Security Administration and the Emergency Crop and Feed Loan Division of Farm Credit Administration are available to all eligible farmers through the Lamb County office of the Farmers' Home Administration, Lester J. Cappelman, Texas State Director of FHA, announced last week. Mr. Cappelman also announced the designation of Mr. Pegues W. Houston, Lamb County supervisor of the Farm Security Administrator, as interim supervisor in charge of the Lamb County FHA office, which is located on the second floor of the First National Bank building in Littlefield, Texas.

The Farmers' Home Administration, created by the 79th Congress, took over functions of FSA and ECFL effective November 1. The new agency will make production and subsistence loans as well as loans for farm purchases. Facilities are available only to farmers who are unable to get the loans they need at interest rates not exceeding 5 per cent from banks, co-operative lending agencies or other responsible sources in their communities.

The farm purchase loans made by the new agency are similar to those formerly made by the Farm Security Administration. Loans are made for 100 per cent of the purchase price of family-type farms, plus needed improvements. Repayment is scheduled over a period of 40 years, and interest rate is 3 1/2 per cent.

Operating credit extended by the Farmers' Home Administration under its production and subsistence loan program includes both annual loans and adjustment-type loans at 5 per cent interest.

The adjustment-type credit is similar to the "rehabilitation" loans made by the Farm Security Administration, and is based on farm and home operating plans worked out by the borrower with the aid of FHA supervisors. It is accompanied by on-the-farm management assistance provided by FHA personnel. Loans may be repaid over a maximum period of five years.

The annual loans made by FHA are similar to the "feed and seed" loans made by the Emergency Crop and Feed Loan Division of the Farm Credit Administration. Farm and home plans are not required as a basis for these loans, but they must be repaid within 12 months.

Production and subsistence loans to any one borrower may not exceed \$3500 in any one year. Total indebtedness of any one borrower may not exceed \$5,000.

Veterans will be given preference in all phases of the Farmers' Home Administration program.

The sugar beet belongs to the same family as the garden beet and the mangel-wurzel.

If we don't have what you need, we will be glad to order it for you, at the Leader office.

The white ants of Africa live together in groups of hundreds of thousands in hills 15 feet high.

Sudan.
Alva Chalmers and wife, Marie Chalmers, to F. R. Wilson, lot 4, block 61, in city of Amherst.

C. V. Hill, joined by wife, Alma J. Hill, Labor 9, Staate Capitol League No. 643, Abner Taylor, original grantee, Lamb County.

J. C. Findley and wife, Bernice Findley, to Rosa Lee Jackson, lots 7 and 8, block 2, College Heights Addition to city of Littlefield.

H. B. Maxey and wife to Sam A. Kendall, lots 13 and 14, block 101, original town of Olton.

K. R. Workman and wife to S. L. Rollins, all of Labor 3, League 215, Crockett County School Land, in said Lamb County.

Marriage Licenses Issued
Louis E. Patterson and Melba J. Brown, November 16.

French W. McClure and Beatrice Watson, November 16.
Gregorio Eligano and Emma Taves, November 18.

A. R. Dillard, Jr., and Melba Wood, November 19.
Silviano Rangel and Florentina Escobedo, Nov. 21.

Billy Gene Baker and Eva Joyce Preston, November 22.

Be Quick To Treat Bronchitis

Chronic bronchitis may develop if your cough, chest cold, or acute bronchitis is not treated and you cannot afford to take a chance with any medicine less potent than Creomulsion, which goes right to the seat of the trouble to help loosen and expel germ laden phlegm and aid nature to soothe and heal raw, tender, inflamed bronchial mucous membranes. Creomulsion blends beechwood creosote by special process with other time tested medicines for coughs. It contains no narcotics. No matter how many medicines you have tried, tell your druggist to sell you a bottle of Creomulsion with the understanding you must like the way it quickly allays the cough, permitting rest and sleep, or you are to have your money back. (Adv.)

Batson-Payne Motor Co. Delivers First Car to Sudan Woman

The first of the widely-heralded Kaiser-Frazer automobiles to cruise the streets of Sudan is a streamlined green number, the property of Lynn C. Olds. Mrs. Olds registered at Batson-Payne Motor Company, Littlefield, recently on the way home from the Littlefield-Levelland football game. Delivery of the car was made to Mrs. Olds Monday of last week. List price on this model, which includes futuristic styling in a beautifully shaped bullet body is \$2100.

The majority of sea worms are carnivorous.

Lamb County Council To Meet At Amherst Tuesday, December 3

The Lamb County Council of Parents and Teachers Association is to meet Tuesday, December 3, at the Amherst high school. The session will open at 2 o'clock, according to Mrs. L. L. Hendricks, secretary. All schools in the county will be represented. Mrs. Hendricks is in charge of the decorations, as well as of refreshments to be served.

One layer of fluid can not pass over another without generating waves at the surface of separation.

Lovely assortment of Christmas Cards at Leader office.



Wake Up Fresh
...on a Sealy MATTRESS

Years of refreshing sleep are yours when you choose a SEALY AIR-WOVEN TUFFLESS Mattress. Made of selected sun-fresh Texas staple cotton, this fine SEALY mattress is tuffless for added comfort. In twin or full size.

SEALY Air-Woven Tuffless Mattress

Same Old Price \$39.50

Matching Box Spring \$29.50

Onstead's
Littlefield

BATH ROOM HEATERS
AMERICA'S NEWEST HEATER

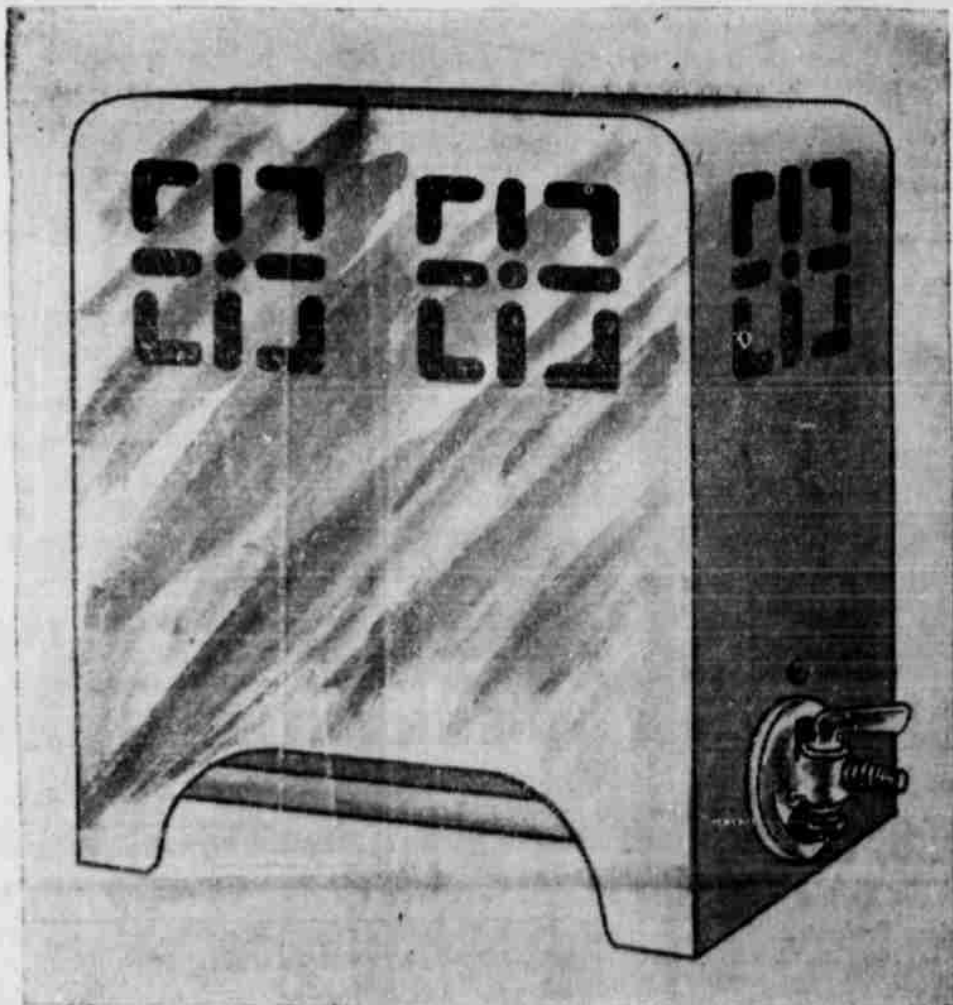

Stainless Steel
• Adjustable Burner
• True Blue Flame
• Fully Enclosed
• Get Ready for Cold Weather!

Suitable for
• Bedroom
• Kitchen
• Den

1120
While They Last

ONSTEAD'S FURNITURE
LITTLEFIELD, TEXAS

LITTLEFIELD BODY AND FENDER CO.

Highway 81 • East Side of City
PAINTING A SPECIALTY
NO JOB TOO LARGE OR TOO SMALL
As Good as the Best... Better Than the Rest
J. C. STOVALL - J. C. STOVALL, JR. - BILLY DON STOVALL

Owners • Operators

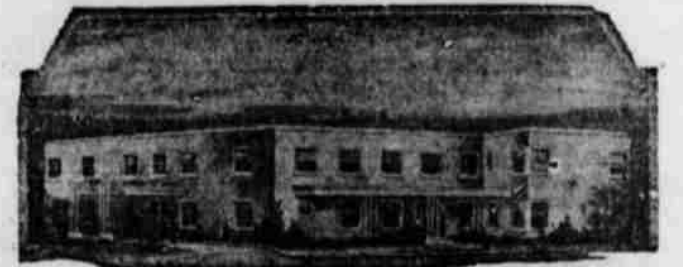

PAYNE-SHOTWELL HOSPITAL & CLINIC
Littlefield, Texas — Phones 155-156

C. E. PAYNE, M.D.
Medicine and Surgery

I. T. SHOTWELL, Jr., M.D.
Medicine and Radiology

O. W. STILL, M.D.
Obstetrics and Gynecology

RALPH E. MAURER, M.D.
Resident Physician

I. T. SHOTWELL, Sr.
Superintendent

MRS. D. C. LINDLEY, R.N.
Superintendent of Nurses

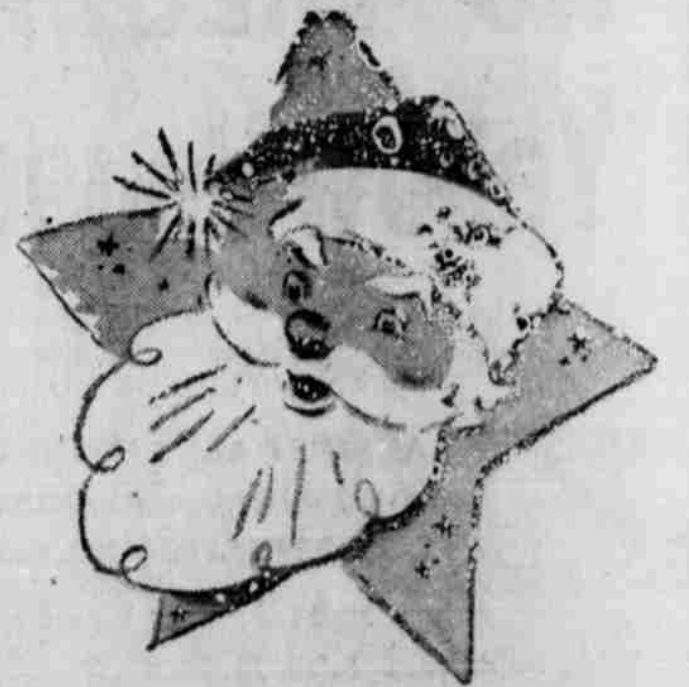

Christmas Cards Galore

PRINTED OR PLAIN

Beautiful assorted boxes... boxes of 25 or more of same design... or any way you wish

Also, CHRISTMAS LETTERHEADS

— at —
Lamb County Leader

POSSUM FLATS... "THAT THANKSGIVING STAMPEDE"

By GRAHAM HUNTER



Methodist Baptists To Hold Special Service Thanksgiving Day

Thanksgiving program will be held at the First Baptist Church at 7 p.m., Thursday, Nov. 28. Rev. Walter L. Brian has announced.

Travis McMinn of Wayland, Okla., will lead the song and devotional. A guest speaker will deliver the sermon, but arrangement has not been made.

Scripture theme, Mr. Brian has selected "Give thanks unto the Lord, whose name, make known His name among the people."

Prayer, thanking God for His benefits, will be led by Rev. W. L. Brian, and a reading will be by Geneva Peacock.

Music is being prepared for the occasion, including a duet by Sue and Arlene Brian.

Mrs. Brian attended the Baptist Convention at Minnerly, Okla., recently, being absent from church service, Sunday, Nov. 10. Training Union members will attend the program for that night.

More addresses those present at the prayer service during the absence.

MAKE \$56.10 IN RUMMAGE SALE

The fifth grade room of Littlefield, Okla., of which Mrs. C. D. Dodson is in charge, staged a rummage sale on Saturday in front of Garland Motor Company.

According to Mrs. Dodson, after all items were paid, the room had a total of \$56.10, which will be used to purchase a record player for the room.

For your subscription to the Leader of the Journal at the Leader office.

In the dry season, camels drink five gallons of water a day, when not working.

More Sugar May Be Available In 1947

James H. Marshall, director of the Department of Agriculture's sugar branch, has predicted that consumers may get five pounds more sugar in 1947 than is being rationed to them this year.

The ration entitles everyone to 25 pounds this year, including 10 pounds of cane sugar and 15 pounds of beet sugar.

An additional quantity averaging about 48 pounds per person is used in manufacturing food products, soft drinks, candies, and the like. Marshall said this quantity might be increased to an average of about 54 pounds through allocation of large supplies of the manufacturers.

Marshall gave this preview of the 1947 sugar outlook in a talk prepared for a meeting of the American Bottlers of Carbonated Beverages.

The sugar official expressed the opinion that "for the present" lifting of price controls and abandonment of sugar rationing would "be in the best interests of the industry or the ultimate consumer."

Bogota Colombia, had two universities before Harvard opened.

LAMB COUNTY SCHOOLS ARE WELL REPRESENTED AT STATE MEETING

More Cotton Ginned In Lamb This Year

The Census Bureau has reported that 6,533,228 running bales of cotton from the 1946 crop were ginned prior to Nov. 14. Round bales were counted as half bales and linters were excluded.

This compared with 6,425,144 ginned to the same date last year, and 9,486,356 in 1944.

The ginnings by states this year and last, respectively, included: Louisiana, 237,370 and 336,731; New Mexico, 108,147 and 62,058; Oklahoma, 162,993 and 179,103; Texas, 1,345,593 and 1,394,902.

Teachers Meet At Olton Monday Night

The Lamb County Teachers Association held its first meeting of the school year at the Olton school auditorium Monday night, according to announcement by Supt. R. L. Davidson.

Dr. Herschel Coffee of West Texas State College, Canyon, and Representative I. B. Holt were speakers of the occasion. Music was furnished by band members and the glee club.

GO DEER HUNTING

Deer hunters leaving Sudan recently, bound for Alpine, Presidio and Marfa, included Marvin Greathouse, Choc Blanchard, Doyle Bacus, Milton Wiseman, Dr. H. E. Grube, Golden Benton, Jimmy Carpenter, Gary Barnhill of Turkey, and Dr. Ray Green of Dallas.

The Texas Congress of Parents and Teachers was held at the Herring Hotel in Amarillo, Thursday and Friday of last week.

Schools represented were Littlefield, Amherst, Springlake, Olton and Spade.

Mrs. L. L. Hendricks, district vice-president, Littlefield, was in charge of the 14th District breakfast, which was staged in the old Tocasco Room at the Herring Hotel Thursday morning.

Among the special guests in attendance were: Mrs. Hughes, national president, of Arlington, Texas; Mrs. Annie Becker, state president, and Mrs. Jack Little, national vice-president.

Fourteenth District won first place in entertainment at the convention.

From Amherst attending were: Mrs. Balford Rochelle, Mrs. L. A. Daniels, Mrs. Floyd Brake, Mrs. George Harmon, Mrs. Griffin and Mrs. Blanchard; from Spade, Mrs. Miller; and from Littlefield, Mrs. E. E. Joiner, president of the Central P-T-A, and Mrs. J. R. Coen, who were delegates to the meeting; Rev. and Mrs. Lee Hemphill, and Mrs. Cecil Bartlett, president, and Mrs. Ray Hulse, vice-president, of the Primary Parent-Teacher Association.

IS LISTED IN 'WHO'S WHO' IN AMERICAN COLLEGES

Rodrick Shaw of Olton is among the 31 students of Texas Tech College, Lubbock, who will be listed in the 1946-47 edition of "Who's Who In American Colleges and Universities." Selections were based on scholarship, leadership, character and promise of future success.

Chile is the chief mining country in South America.

PURSE CONTAINING \$100 IS FOUND AND RETURNED TO OWNER

Mrs. Alma Tate of Anton had the misfortune to lose her purse recently, which contained \$100 in cash. She had apparently dropped it on an Anton street. Imagine how happy she was when three young men who live at Levelland and work in the Anton oil field returned her the purse and money, which they found!

Horse racing is a \$1,500,000,000-a-year business, with more than 80,000 U. S. citizens betting on horses in 1945.

NEW PASTOR AT SUDAN CHURCH

A new pastor, H. C. Brown, has been assigned to the Assembly of God Church, located one block west of the square in Sudan.

Mr. Brown has invited everyone to attend services at his church. Sunday School begins at 10 a.m. and morning worship at 11 o'clock. Sunday evangelistic services are conducted at 7:30 p.m. "Come and bring your friends," is the suggestion of the new pastor.

Five hundred cubic feet of inspired air enters the nose every 24 hours.



From where I sit... by Joe Marsh

A Lesson In Conservation

We were sitting on Bill Webster's porch the other night, chatting over a glass of beer—when the talk turns to forest preservation, soil erosion, and other things that affect a farming community.

Judge Cunningham speaks up: "It's all right to worry about conserving our natural resources," he says, "but there's a far bigger problem when it comes to conservation—and that's preserving our democratic way of life, our sense of personal freedom, our respect for one another's rights."

From where I sit, the Judge is right. All America's great resources, our abundant natural wealth, are lost the minute we lose the right to work them as free people in a free land!

Whenever you see or hear of an encroachment on our rights—whether it's the right to free speech, or the right to vote as we see fit, or the right to enjoy a friendly glass of beer in licensed, law-abiding places... watch out!

Joe Marsh

Copyright, 1946, United States Brewers Foundation



"... the touch of a vanished hand... the sound of a voice that is still!"

Thousands of wives, mothers and children of Woodmen will experience the joy of a "touch of a vanished hand... the sound of a voice that is still."

Through Woodmen Memory Income Certificates, arranged by their departed husbands, sons or fathers, their loved ones will receive 15 annual \$100 payments at Christmas or some other special anniversary. With each payment will come a message expressing the love and best wishes of the departed Woodman.

This is one of 18 standard types of legal reserve life insurance certificates the Woodmen Society provides members to build financial security and protect their loved ones. Meanwhile, Woodmen also share in the benefits derived from Woodcrafts' fraternal and social activities.

The sooner you start, the more you'll benefit from Woodmen insurance protection and fraternal activities. See your local Woodmen representative... let him give you full information.

WOODMEN OF THE WORLD Life Insurance Society OMAHA, NEBRASKA

OUR ASSETS EXCEED \$156,000,000. W. D. CHAPMAN, District Manager: LITTLEFIELD, TEXAS — PHONE 357-R

DODGE AND PLYMOUTH OWNERS



While you're waiting, get DOUBLE PROTECTION

Safeguard your present car. Don't let it deteriorate. Whatever you spend now will not be wasted. Now, more than ever, you need SAFETY for yourself and family, and the best assurance of highest CASH VALUE when the time comes to trade in your car.

Drive in today or tomorrow for a thorough check-up. We promise you our sincerest Advice and quick, dependable service at lowest costs.

GARLAND MOTOR CO.

Your PLYMOUTH and DODGE Dealer Phone 138 Littlefield

DODGE · PLYMOUTH DODGE Job-Rated TRUCKS

DOCTORS CAULEY & WELCH OPTOMETRISTS 1114 Avenue L Dial 7180 LUBBOCK, TEXAS

TRACTORS NEED COLD WEATHER PROTECTION 150-Hour Veedol Tractor Oil, triple-refined from 100% Pennsylvania crude, flows freely at low temperatures, eliminating scoring and excessive wear in a cold engine. It holds its body and makes a tough protective film at high operating temperatures. 150-Hour Veedol SAVES OIL by serving a full 150 hours between refills in gasoline tractors... SAVES FUEL by reducing power blow-by... SAVES TIME by avoiding breakdown delays... SAVES REPAIRS through greater heat and wear resistance... SAVES TRACTORS and assures long, economical service. 150-HOUR VEEDOL Dennis Jones COSDEN JOBBER The Curve at Levelland and Lubbock Highways Phone 171 Littlefield, Texas

FOR BEST RESULTS... MORE PROFIT Use... MERIT POULTRY FEEDS MERIT CHICK STARTER MERIT GROWING MASH MERIT EGG MASH COMPLETE LINE OF DR. SALSBURY'S REMEDIES Poultry Supplies MILEUR & ROSS HATCHERY Littlefield Phone 257-J

Churches

ASSEMBLY OF GOD CHURCH
 Sunday School, 10 a.m.
 Morning worship 11 o'clock.
 Sunday evening, 8:30 o'clock.
 Christian Ambassador service, 8:30 a.m. Wednesday.
 Prayer meeting, 8:30 p.m. Saturday.
 Everybody invited to attend.

FIRST BAPTIST CHURCH OF EARTH
 Rev. C. T. Jordon, Pastor

"Stuffed-Up" Nose, Headache?
 due to...
COLDS 666
 Relief of your misery starts in 6 seconds with COLD PREPARATION TABLETS or LIQUID
 Caution: Take only as directed

Sunday School—10 a. m.
 Morning Service—11 a. m.
 Training Union—7:30 p. m.
 Evening Service—8:30 o'clock.
 Wednesday Evening—8:00 o'clock
 W. M. S. Thursday—3 p. m.

EMMANUEL LUTHERAN CHURCH
 E. H. Riess, Pastor
 Sunday School and Bible classes next Sunday at 10:15 a.m.
 Divine worship at 11 a.m.
 A cordial invitation is extended to all to worship with us.

LITTLEFIELD MISSIONARY BAPTIST CHURCH
 111 and Eighth Streets
 Weldon B. Meers, Th.M., Pastor
 Sunday School, 10 a.m.
 Morning preaching service, 11 o'clock.
 Young people's meeting, 6:30 p.m.
 "Sunbeams," 6:30 p.m.
 Adult prayer service, 7 p.m.
 Evening preaching service, 7:30 o'clock.

Prayer service Wednesday, 7:30 p.m.
 Teachers' meeting Wednesday, 8:30 p.m.
 "Sunbeams" singing Wednesday, 8:30 p.m.
 A friendly church with a warm welcome.

CHURCH OF CHRIST
 Amberst, Texas
 Second and Fourth Lord's Day services:
 10 a.m., Bible classes.
 11 a.m., Sermon.
 11:45 a.m., Lord's Supper.
 8 p.m., Sermon.
 A warm welcome awaits you.

FIRST BAPTIST CHURCH
 Lee Hemphill, Pastor.
 Sunday School, 10 a.m.
 Morning worship, 11 o'clock.
 Training Union, 7:30 p.m.
 Evening worship, 7:30 o'clock.
 W.M.U., Monday, 2:30 p.m.
 Prayer service, Wednesday, 7:30 p.m.
 Teachers and officers, 8 p.m. Wednesday.

FIRST BAPTIST CHURCH
 Whitharral, Texas
 J. B. Dolan, Pastor.
 Sunday School, 10 a.m.
 Morning worship, 7:30 p.m.
 Training Union, 7:30 p.m.
 Evening worship, 8:30 p.m.
 Wednesday, prayer service 8:30 p.m.

CHURCH OF CHRIST
 Fieldton, Texas
 First and third Lord's Day Services:
 10 a.m., Bible classes.
 11 a.m., Sermon.
 11:45 a.m., Lord's Supper.
 8 p.m., Sermon.
 A warm welcome awaits you.

SACRED HEART CATHOLIC CHURCH
 Rev. F. M. Higgins, Pastor
 First, third and fifth Sunday, at 11 o'clock a.m.
 Second and fourth Sundays, at 9 o'clock a.m.

UNITED PENTECOSTAL CHURCH
 Sunday School, 10 a.m.
 Morning service, 11 o'clock.
 Evening service, 7:30 o'clock.
 Prayer meeting, Wednesday evening, 7:30 o'clock.

SALVATION ARMY
 Envoy and Mrs. H. C. Seago
 Sunday School, 10 a.m.
 Holiness meeting, 11 a.m.
 Open air meeting, 6:30 p.m.
 Young people's meeting, 7 p.m.
 Evangelistic service, 8 p.m.
 Preparation Class Tuesday evening, 7:30 o'clock.
 Soldiers' meeting, Tuesday evening, 8 o'clock.
 Home League, Wednesday afternoon, 2 o'clock.
 Meeting, Thursday night, 7:30 o'clock.
 Open air meeting, Saturday night, 7 o'clock.

CHURCH OF THE NAZARENE
 The W.F.M.S. of the Church of the Nazarene held their weekly service in Whitharral, at the home of Mrs. Dillard Ridings on Tuesday, Nov. 19.
 Interesting plans have been made for the year by the society. The monthly program is as follows:
 First Tuesday—Business meeting.
 Second Tuesday—A study of "The Other Sheep" a (monthly journal devoted to the foreign missionary interests).
 Third Tuesday—Devotional service.
 Fourth Tuesday—Study Book lesson.
 Fifth Tuesday—Social.
 Everyone is cordially invited to attend.

BYERS FEED STORE IS NOW CUSTOM MIXING STATION FOR PURINA FEED

R. L. Byers Feed Store, local feed distributor, have just been made an approved custom mixing station, according to an announcement just received by them from the Ralston Purina Company, St. Louis, Mo.

"We are fully qualified," they say, "to render the type of custom grinding and mixing service the Ralston Purina company authorize in the announcement. We are completely equipped to grind the farmer's own grains and mix with them a balancer that the Purina laboratories and Purina Experimental Farm have found to be practical and economical. By grinding the farmer's own grains and blending with them the proper Purina balancer, it is possible to increase the return a farmer gets from his grains when he markets them through his livestock in the form of beef, pork, eggs or milk."

Certain definite standards had to be met before they could become a Purina Custom Mixing Station, it was announced.

"We have been provided with the Purina rations service which entitles us to the help of the Purina laboratories and farm on any special needs of our customers, in addition to having these laboratories provide a complete set of rations made of corn, oats, wheat and barley, rye, sorghum grains and Purina balancers. As a Purina custom mixing station we send samples of mixtures as made by our grinder and mixer to the Purina analytical laboratory, so they can test the efficiency and accuracy of our machinery.

"This arrangement," they say, "makes it possible for us to render an unusually high standard of accurate, uniform and profitable mixing service to the farmers in this vicinity—a service particularly adapted to local feeding conditions."

R. L. Byers Feed Store will also handle the complete Purina feeds, as well as Purina concentrates.

Agriculture has a considerable stake in air transportation, because of the speed with which perishable products can be carried to distant markets.

See W-W Electric for Light Fixtures. 35-2tc

tend these missionary services each Tuesday at 2:30 p.m.

Carnival Sponsored By Spade School

The Thanksgiving carnival sponsored by Spade School and held last night was an outstanding success.

The program included doll racks fortune telling, bingo, cakewalk, penny pitching, turkeys to be given away, boxing and a side show, "The Gay Nineties," a production of home talent.

There were also plenty of eats and coffee to drink. Numerous other forms of entertainment were featured.

Hawaiian wild turkeys are said to be descendants of a flock taken ashore by Capt. John Meek, in 1815, from the trading ship "Enterprise."

Make W-W Electric your Electric Headquarters. 35-2tc

Modern agricultural fairs in America date from colonial times. Farmers put their products on display in market towns, primarily for sale.

Need a LAXATIVE?
 Black-Draught is
 1-Usually prompt
 2-Usually thorough
 3-Always economical

25 to 40 doses only 25¢

Get BLACK-DRAUGHT

CAUTION: USE ONLY AS DIRECTED

EVINS CLEANERS

LITTLEFIELD

Efficient Service....Always!

PURINA CHOWMIX 18% LAY MASH
\$3.95
 (you furnish the bags)

OR

PURINA CHOWMIX 18% LAY MASH
\$4.30
 (packed in new dress print bags)

R. L. BYERS FEED STORE
 "YOUR PURINA DEALER"
 Littlefield, Texas Phone 187



For Increased Farm Production at Minimum Cost See Kline-Hufstedler

We understand the problems of the farmers, and give individual attention, and take a friendly interest in each case.

WE HAVE THE FARM EQUIPMENT TO DO A GOOD JOB

Judson Broadcaster and Lime Spreader
 Tandem Disc Harrows Iron-Age Potato Planters
 Quick-Trip Manure Loaders
 Handy Rear End Crane
 Cobey High Speed Wagon
 W-W Feed Mills Feed Mixers Stalk Cutters
 Wisconsin Air-Cooled Motors, 2 to 5 HP
 Berkeley Water Pumps

Kline-Hufstedler

Your FORD TRACTOR - FERGUSON SYSTEM Dealer
 LITTLEFIELD, TEXAS

WHEN YOU TAKE VITAMINS

Try **ONE-A-DAY** BRAND Multiple Vitamins

A B B₁ D B₆

NIACIN AMIDE
 CALCIUM PANTOTHENATE

One-A-Day (brand) Multiple Vitamin Capsules are—
 1—Potent... Each capsule assures minimum daily requirements of all the vitamins which have been established as essential to human nutrition.
 2—Convenient... Just one capsule today and you can forget all about it until tomorrow.
 3—Economical... A single capsule each day is all you pay for and all you take.
 Guarantee: Take one, One-A-Day (brand) Multiple Vitamin Capsule each day for 60 days. Your money back if you are not entirely satisfied. At all drug stores.
 MILES LABORATORIES, INC. • ELKHART, INDIANA

ONE-A-DAY
 MULTIPLE VITAMIN CAPSULES

There Are Many Reasons WHY YOU SHOULD SAVE And No Reason WHY YOU SHOULDN'T!
 Open Your Account Today and Add To It All You Can Regularly.

Your . . .

LITTLEFIELD FEDERAL SAVINGS and LOAN ASSOCIATION

IS NOW READY TO SERVE YOU IN MANY WAYS

Your Accounts Are Insured Up to \$5,000.00 by Federal Savings and Loan Insurance Corporation

Even Today... Buyers can be Choosers

In the face of the greatest demand for Hudson in history—buyers can still be choosers. And when you make your choice of a car, the man to see first is your Hudson dealer.

Consider this . . . The grand new Hudsons give you the choice of a Super Series and a distinguished Commodore Series. They are built in every popular body style—Business and Club Coupes, Sedans, Broughams, Convertibles. There's a choice, too, in any model, of the famous Super-Six and Super-Eight engines.

Whatever you decide upon, you will be proud and happy that you selected the car that offers so much in luxury, styling and top-notch performance.

Until you get delivery of a new Hudson, this same dealer is your wisest choice, too, to keep your present car in tip-top condition, and assure dependable transportation now, and a higher value when you trade it in.

Here, you may be sure of a friendly welcome, expert workmanship, genuine Hudson parts, fair prices—prompt and courteous attention to your every need. Drive in now! Even today, buyers can be choosers with Hudson.

HUDSON

Cars that Bring New Meaning to a Fine Old Name

Choice of famous 102-horsepower Super-Six and 128-horsepower Super-Eight engines . . . Nine new standard body colors, with four 2-tone combinations at extra cost.

Joe Thompson Motor Co.

LFD Drive and Highway 84 :: Littlefield, Texas

PERSONALS

Mrs. E. R. Nolan and two children of Lamesa, Texas, spent Sunday with Mr. Nolan's sister and brother-in-law, Mr. and Mrs. Floyd Far-

cia Jean, left Saturday for Denver to visit their parents and grandparents, Mr. and Mrs. S. Replin. They expect to return here Friday or Saturday.

Mrs. Sells' sister, Miss Evelyn Motl. Mr. and Mrs. Jimmie Walker of Washington, D. C., are expected to spend New Year's Day and the holidays following in the home of Mrs. Walker's parents, Mr. and Mrs. J. H. Houk, and Mr. Walker's parents, Mr. and Mrs. Carl Walker, and other relatives here.

Former Anton Man Dies At Abernathy

F. W. Clausen, 37, who formerly operated a drug store at Anton, passed away at his home in Abernathy Friday night, November 15, where he had lived for the past 15 years, with the exception of the time he spent in service. He was released from the Army in January, 1945.

Thanks Leader For Support In Good Roads Campaign

The Leader is in receipt of the following letter from the Texas Good Roads Association, commending this newspaper for support rendered in the campaign for passage of the good roads amendment:

"Sincerely yours, CHARLES E. SIMONS." FIRST METHODIST CHURCH S. M. DUNNAM, Pastor.

ned to join Mrs. Klein's sister and brother-in-law, Mr. and Mrs. Warren Chalmers, attend the Texas A&M and Texas University football game, and go on to Houston to spend a few days before returning to Littlefield.

Thankful---

for the patience of our many customers during the shortages of lumber and other materials, which still exist.



Higginbotham-Bartlett "Good Lumber"

SAVE ON YOUR CHRISTMAS GIFTS

Mr. and Mrs. Alvin Mueller Have Purchased the

FROM MR. AND MRS. AUBREY STUBBS, AND WILL SELL THE ENTIRE STOCK OF

TOT SHOP

Children's and Infant's Clothing and Toys at Reduced Prices TOYS FOR CHRISTMAS



Why not buy them now at greatly reduced prices and lay them away for Christmas? We have a few Baby Buggies, Doll Buggies, Jockey Cycle, Baby Walker, etc.

Large Selection of Infant's and Children's Clothing TO GO AT REDUCED PRICES... BUY YOUR CHRISTMAS GIFTS FOR THE CHILDREN NOW!

TOT SHOP BUILDING TO BE NEW LOCATION AND DISPLAY ROOM FOR MAYTAG APPLIANCES

COOLERATOR ICE-CONDITIONED and NEW ELECTRIC COOLERATOR REFRIGERATORS

STEWART-WARNER RADIOS and RADIO COMBINATIONS

WE WILL ALSO HANDLE BICYCLES AND A COMPLETE LINE OF BICYCLE PARTS and ACCESSORIES

RANGER and PATHFINDER BICYCLES

ALVIN MUELLER

AUTHORIZED MAYTAG DEALER

Phones 354 or 316-R

Littlefield

YOUR GUIDE to GRINDING and MIXING SERVICE! Approved PURINA CUSTOM MIXING SERVICE. "Approved Formulas Accurately Mixed"

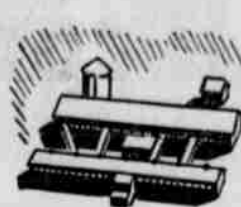

IT'S just good money-making sense as well as sound patriotism these days to be sure you're doing the best feeding job with your grain that you've ever done in your life.

R. L. BYERS FEED STORE "YOUR PURINA DEALER" Littlefield, Texas Phone 187

Adequate Wiring means 1 ENOUGH CIRCUITS 2 LARGE ENOUGH WIRE 3 ENOUGH OUTLETS AND SWITCHES. WE'VE BEEN TO SCHOOL

BETTER LIGHT FOR BETTER SIGHT. Illustration of a man with a light fixture.

Several of your Public Service employees have recently completed special courses in lighting engineering conducted by some of the country's foremost illuminating engineers.

We want you to enjoy better lighting in your homes and stores. These folks are ready now to tell you how to receive the most benefit from your electric lighting and whatever they recommend will lead to better lighting...

SOUTHWESTERN PUBLIC SERVICE COMPANY 22 YEARS OF GOOD CITIZENSHIP AND PUBLIC SERVICE

GO GET 'EM WILDCATS

**We Are
Backing You
100%**



**Beat
Those
Hornets!**

Our Football Team Can Do It!

Coach Fikes' team meets its most crucial test: Thanksgiving Day. It will take every bit of energy and knowledge of football they possess to beat the fine Sudan team. EACH TEAM IS GOING INTO THE GAME WITH A CLEAN CONFERENCE SLATE. SUDAN WILL BE OUT FOR REVENGE FOR THE LAST YEAR DEFEAT IN A CLOSE GAME. OUR TEAM HAS PLAYED FINE FOOTBALL ALL YEAR . . . WE BELIEVE THEY WILL CLIMAX A PERFECT SEASON'S RECORD BY TAKING SUDAN.

Henry's Pontiac Service

Taylor Studio

Mileur-Ross Hatchery

Boston's Grocery

Replin's Department Store

Littlefield Cleaners

Kline-Hufstedler

Bowen's Cafe

Yantis News Stand

Hammons Funeral Home

J. C. Penney Company

K. Houk's Grocery and Market

Royal Cafe

Delano Cafe

Brown Tire Company

Safeway Cab Company

Henrick's Upholstery Shop

Hill-Rogers Furniture

Onstead Furniture

Clint's Cafe

O. K. Tire Shop

Hall's Grocery and Market

Pierce Oil Company

Starr Drive-Inn

Ferguson Implement and Machine Co.

Payne-Shotwell Hospital and Clinic

Chisholm Floral

Hodges Texaco Station

Batton Hotel

Pharris Gulf Service

Houk Bros. Grocery and Market

CHAIN HOISTS
Chain - Also Small-
er Chian
Hydraulic Bumper
Jacks
ROTARY BARREL PUMPS
WHEELS for FORD, CHEVROLET
and PLYMOUTH Cars
Crosley Radios

Premier Vacuum Cleaners
 GOVERNMENT APPROVED RURAL MAIL BOXES
 ELECTRIC IRONS, IRONING BOARDS AND COVERS
SEAT COVERS
McCORMICK BROS.
AUTO PARTS
 YOUR CROSLY DEALER
 MAIN STREET — PHONE 157 — LITTLEFIELD

Hot Shot Batteries,
 Fence Chargers
 Battery and Electric
 White
 Sidewall Rims
 HEAVY FELT BACK MATS
 CUT TO FIT YOUR CAR OR TRUCK

**FOURTH ARMY
 WEEKLY
 NEWS DIGEST**

WASHINGTON, D. C.—The War Department has announced a plan under which three-year volunteers may be reenlisted into any one of six divisions engaged in operations in Japan and Korea, i.e., 1st Cavalry, 11th Airborne, 6th and 25th Infantry Divisions.

There are many advantages to duty in Japan and Korea, the adjutant general pointed out, including 20 per cent increase in base pay and an opportunity to travel in the Orient, and a chance to obtain further education and training in the overseas technical schools.

WASHINGTON, D. C.—It is good "over there," but it isn't over here! The War Department has advised the Fiscal Director, U. S. Forces, European theater that personnel overseas have been sending home military payment certificates as contributions to charitable organizations, payment of bills, etc. U. S. Army disbursing officers in the United States will not honor script certificates and these must be changed abroad for dollar remittances through any of the numerous facilities provided by the Army, the announcement said.

WASHINGTON, D. C.—Brigadier General Hal L. Muldrow, Jr., 620 Tulsa St., Norman, Oklahoma, has been named as one of the first seven general officers who will command National Guard air and ground units, it was announced by the War Department. General Muldrow will command the Division Artillery of the 45th Division, which is being organized in Oklahoma. He commanded the 189th (M) Field Artillery Battalion, 45th Inf. Division, throughout all the campaigns in which this Division was engaged, including over 500 days of actual combat in Sicily, Italy, France and Germany, and amphibious landings in Sicily, Salerno and Anzio.

WASHINGTON, D. C.—In order to correct a misunderstanding of a recent directive of the War Department announcing that unfit officers were to be released, this having been erroneously interpreted by some as applying to all officers now leaving the Service, Major General W. S. Paul, Director of Personnel and Procurement, made the following statement here this week:

"The announcement which apparently has caused embarrassment to certain individuals is one made on October 17, which mentioned the instructions to commanders to eliminate the unfit. The announcement was one of a series on the subject of separations and specifically stated that the War Department was taking 'additional measures' to place the services on a volunteer basis and at the same time to raise its efficiency. It is apparent that this announcement has been misinterpreted in some quarters.

"I want to emphasize that officers in short term categories who are leaving the service have efficiency records just as high as those of officers being retained. Such officers are being released by the Army with regret and with deep appreciation of their excellent service."

FORT SAM HOUSTON, Texas.—The Army Medical Department has taken to the air. Hereafter patients when transferred from one hospital to another will be sent by plane, according to Col. Robert P. Williams, Fourth Army Surgeon. Previously patients were transferred by train or ambulance. Now all except those having heart or other ailments will be sent by air. However, no patient will be sent by air against his will, Colonel Williams said.

WASHINGTON, D. C.—The Organized Reserve is rapidly approaching a strength of 1,000,000, according to War Department announcement today.

Formation of Organized Reserve Corps personnel into organized units has proceeded at a rapid pace. All units are now Class "C" units, consisting of officers but these are going to be formed into Class "B" units when they have reached full strength of officers and non-commissioned officers.

The following ORC units have been activated in Fourth Army Area: Oklahoma City, Okla.: Hq. & Hq. Battery 401st FA Group; Hq. & Hq. Battery 402nd FA Group; 453 FA Bn. (155mm Howitzer TD), and 429 FA Bn. 105mm Howitzer TD. Enid, Oklahoma: Hq. & Hq. Battery 436 FA Bn. (155mm Howitzer);

**Dancing Classes
 To Start Here**

All you "hep-cats" take notice! An ex-Gi, James C. Carter, from Wichita Falls, is starting a dancing class Tuesday, December 3, at the Legion Hut.

He has brought back jitterbug steps from California, Washington, D. C., Omaha, Nebr., St. Louis, Mo., and Chicago, Ill.

For other information, see ad in this edition of the Leader.

**ENROLLMENT REACHES
 NEAR CAPACITY AT TECH**

Only a slight increase in enrollment next spring at Texas Technological College, Lubbock, is foreseen by college officials, because the school, with more than 5300 students, has almost reached its capacity enrollment. The FWA has allocated Tech a number of additional buildings, but they are not expected to be ready for use by the time the spring semester opens.

The registrar's office is receiving an average of 25 inquiries daily about enrolling. Most of the inquiries are from veterans.

You can't see the new moon. When you first see the crescent moon low in the western sky, it is from one to two days old.

Battery A, Battery B and Battery C, 436th FA.
 Tonkawa, Oklahoma: Service Battery 436th FA.
 Tulsa, Oklahoma: 435th FA Bn. (155mm Howitzer).



Why Not

BUY HER

— A —

RADIO

— FOR —

Christmas

● Use Our

LAY-AWAY PLAN

WE HAVE JUST RECEIVED A LARGE SHIPMENT OF SMALL RADIOS

Five different makes to choose from - \$24 to \$37.75

Six-Tube National Radio \$37.75

Five-Tube Electronic Laboratory Set \$24.00

USED BATTERY and ELECTRIC SETS

Table and Desk Lamps \$4.50 and \$4.95

ZACHARY RADIO SERVICE

PARTS and SERVICE
 Phone 375-J 201 West Fourth St.
 LITTLEFIELD



KEEP YOUR GUARD UP
 Your system is constantly fighting off germs and when your resistance is down, you leave yourself wide open to being attacked by a sudden attack of illness. Therefore, the very best rule in "self-defense" of your health is to KEEP YOUR GUARD UP. And there's no better way of doing this than to see your doctor and dentist regularly... even when you are "feeling in the pink." They're in your corner, ready and anxious to apply their professional skills and services in preventing illness from getting in the first blow. They are your health what the trainer is to the perfectly conditioned champion boxer.

MADDEN & WRIGHT
DRUG FRED E. WRIGHT
 LITTLEFIELD PHONE 91 TEXAS



**SAVE MONEY
 SAVE TIRES
 RECAP**
 We Have the Equipment
 Experienced Help
 and the Material
 TO DO YOU A GOOD JOB
**OK RUBBER WELDING
 & TIRE SHOP**
 Littlefield H. L. ATWOOD, OWNER Mulshoe

NOTICE
ELECTROLUX
Vacuum Cleaner
OWNERS
 We Have
PARTS and
SUPPLIES
 Phone 135, Levelland
 or Write
 P. O. Box 1127, Levelland
B. H. CHADWICK

**CHEVROLET
 LOWEST-PRICED
 LINE**

Yes, Chevrolet has the lowest-priced line of passenger cars in its field!

Today, more than ever before, only Chevrolet brings you **BIG-CAR QUALITY AT LOWEST COST** for Chevrolet has the lowest-priced line of passenger cars in its field. In fact, the great majority of Chevrolet body types list at prices substantially lower than those of any other cars in Chevrolet's price range. And, of course, only Chevrolet brings you Big-Car beauty, Big-Car comfort, Big-Car performance, **BIG-CAR QUALITY AT LOWEST COST** in all items of purchase price, operation and upkeep!

Hewitt Chevrolet Company
 Littlefield, Texas

**WEEKLY SURPLUS
WAA NEWS**

Veterans of World War II were given a double-barreled buying opportunity, starting Monday, Nov. 25, when some \$2,500,000 worth of surplus property went on offer at the Fort Worth Quartermaster Depot. It had been originally planned that War Assets Administration would hold two separate "site sales" but, in order to give veterans a better buying opportunity, samples of all surplus goods at Camp Bowie, which were to have been offered a week later, are on display at the Fort Worth Quartermaster sale, and veterans may buy from "site sale" sample rooms at the one location.

Certified veterans will be waited upon in order of oldest dated certificates for the many items of textiles, hardware, houseware and other surplus to be offered.

Immediate shutdown of 1642 OPA offices will make large quantities of surplus property available to educational institutions, WAA has announced. Transfer of property to schools through Federal Works Agency will include typewriters, which many institutions turned over to the armed forces at the outset of the war. Estimates indicate that the average OPA Price Board now to be cleared of property contains approximately ten desks, ten to twenty chairs, filing cabinets, typewriters and some office machines. The Public Interest Division of WAA is giving this disposal top consideration and speedy handling to get the need-

ed property to the schools.

A little "sales psychology" plus product research has saved many a dollar for your Uncle Sam, in slow-moving items. When WAA offered "salt water soap" at 12 cents a pound, buyers remained aloof, and the soap began to gather dust. A price cut to 6 cents was ordered, but a WAA merchandiser decided something was wrong. Reasoning that the product should sell because of the soap shortage, he decided the name was wrong, and the explanation was too vague. The price cut was rescinded; the soap was advertised as "all-purpose" laundry and hard water soap (which it is) and the entire inventory was sold out in 48 hours after the advertisement appeared.

To reduce to a minimum the number of veterans' priority certificates in the active files, Harold Gish, chief of the Veterans Division, WAA, announced that a survey of all veterans of the WAA list will be made to determine their interest in the future purchasing. A letter will be sent each veteran, asking whether or not he wishes to buy surplus property. All who answer in the negative or whom do not answer within 20 days will have their certificates removed from WAA files.

Kupe, a Polynesian explorer of the Maori tribe, is credited by tradition with the discovery of New Zealand in 950.

Electric Motors at W-W Electric.

A wild turkey can outrun a horse for considerable distances.

**Report on Trial of
Matsujiro Nakasai**

A report on the trial of Matsujiro Nakasai, charged with mistreatment of American prisoners of war, has been furnished the Leader by the supreme commander of the Allied Powers, as follows:

"During the fifth day of trial, Nakasai took the stand in his own defense. He admitted participating in four out of twelve war crimes charged against him, apparently in the hope of being merely found guilty of beating and mistreating four Americans. The Legal Section accuses him of beating kicking and mistreating 27 American prisoners of war. In connection with the mistreatment, Chief Prosecutor Morrison charges specifically the burning of prisoners, their being forced to assume painful postures, and being exposed, naked, to inclement weather.

M/Sgt. Ronald V. Tuck, 521 East 40th Street, Savannah, Ga., describes an unmerciful beating he received, together with 12 other prisoners of war. The Japanese had found out that these men had been trading some of their meager personal belongings to Japanese mine personnel to get additional food. Tuck, in a sworn affidavit says that he "was beaten in the face and about the head with a broad piece of rubber and fiber belting. This procedure was repeated three times, bursting both of my eardrums. My eyes were two pools of black blood, my head was swollen to the size of a melon. In addition, I was burned on the back of my neck with a slow-burning punk. We were cursed and beaten some more, then stripped naked and thrown in an open guardhouse with foul urine over the floor. There was snow on the ground . . ."

About 1300 the next day they were paraded, still naked, out of the guardhouse, made to lie on the ground and beaten some more. At the end of this last beating, the 12 prisoners were doused with buckets of cold water. They were then told that they were released, if they would sign a paper to the effect that they were not holding a grudge against the Japanese camp personnel.

Tuck, under oath, states that: "I am still suffering from blackouts, terrible, blinding headaches, loss of hearing in both ears." He and the 12 others received no medical attention after this mistreatment, but were sent right back to work. The Japanese camp commandant, Shotaro Furushima, who has already been tried and is now serving a life sentence at Sugamo Prison, told these 13

men that their lives were spared by the grace of the emperor and that their bodies belonged to him and his subjects to do with as they saw fit. Unosuke Mantani, former sergeant and second in command, has also already been tried and convicted. He, too, is serving a life sentence at hard labor at Sugamo Prison. Tuck identified Nakasai as one of the guards who participated in these atrocities.

Nakasai Draws 20-Year Sentence

A later report also gives the following information as to the result of Nakasai's trial:

Matsujiro Nakasai, a Japanese who was charged with committing war crimes against the Allied prisoners of war, has been sentenced by an Eighth Army Military Commission to 20 years' imprisonment at hard labor. While being sentenced he appeared shaken and very nervous.

Nakasai was formerly employed by the armed forces of Japan, in the Nagoya Area Prisoner of War Camp Number One, Honshu, Japan. He was accused of kicking, beating, torturing American prisoners of war and exposing them, naked, to inclement weather.

Legal Section prosecutors for this case were Allan Ross Morrison, of 4496 Aukai Street, Honolulu, Hawaii, and E. E. Sinn of Far View Beach, Milford, Conn.

**Olton Methodist
Church Has New
Pastor, Rev. Lemon**

Rev. Rollo Davidson was transferred from the Olton Methodist Church in the Plainview district, to Claude, in the Amarillo district, in the recent session of the Northwest Texas Conference.

Rev. and Mrs. Lemon, with their two sons, Neil and Alfred, have been received into the Olton church after two years at Roby, Texas, in the Abilene district.

The pastors in the Northwest Texas Conference will remain with these charges until some time in May or June of the coming year, as the conference year is being changed from November to May or June.

All states except Arkansas, Georgia and Mississippi provide for maintaining kindergartens in connection with public schools.

W-W Electric Repair. 32-2tc

America's first college lecture on electricity was given at Harvard in 1746 by Prof. John Winthrop.

**At McCormick Bros.
You Can Buy**

**Super Shackle
Gun Grease**

Water Pump Grease

**Wheel Bearing
Grease**

**EXTRA SPECIAL
GRAPHITED
BINDER OIL
GUN GREASE
In Quick Fill Containers**

**USED TIRES
and TUBES**

**McCORMICK
BROS.**

PETROLEUM PRODUCTS

Highway 84

Phone 153

**LITTLEFIELD
OPEN ALL NIGHT
WHOLESALE and RETAIL**

**MECHANICAL
MIXING**

**Helps You Get Best Results
From Your Grain!**

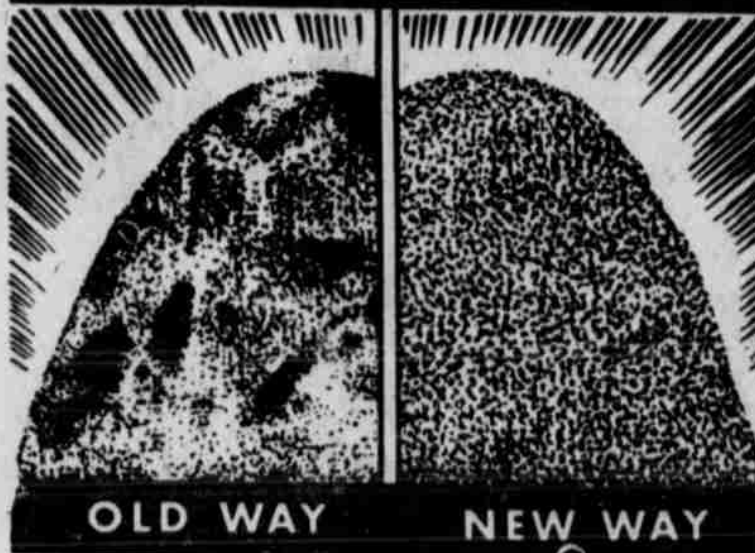

(Shovel Mix)

(Machine Mix)

TWO things are necessary to cash in on the full feeding value of your grain. First, select the proper supplement for the kind of stock you intend to feed. Second, mix the supplement so thoroughly with the grain that every quart of mixed ration is in the same balanced form as every other quart. This is absolutely essential when correct feeding is so vital to the cause of capacity food production today.

Shovel mixing is tedious and cannot possibly provide the necessary uniformity. But accurate mechanical mixing — such as is available to you through our NEW Approved Purina Custom Mixing Service — makes the mixture much more uniform and dependable.

Our Formulas are thoroughly tested and proved for turning your grain into balanced feeds for poultry, hogs, cows and steers. Our grinding and mixing machinery is operated by trained men. Bring in your grain for proper balancing to help step it up to capacity feeding value.



R. L. BYERS FEED STORE
"YOUR PURINA DEALER"
Littlefield, Texas Phone 187

\$116.73 REALIZED

The Parent-Teacher booth at the Olton Harvest Carnival made \$116.73 clear.

The names of these young men are not available, but they certainly deserve great commendation for their honesty.

Serfdom in England was a product of the Norman conquest.

**LAST RITES HELD
FOR MRS. JOPLIN**

Mrs. Lillian Joplin, away Wednesday night, 13, at her home in Roby. Funeral services were held at the First Baptist Church in 4 o'clock p.m., Thursday. All of the eleven children family were present for the services.

**LONG TERM
FARM LOANS**

NEW CREDIT SERVICE FOR FARMERS

In Association with

The Prudential Insurance Company of America

HOME OFFICE NEWARK, N. J.

We Can Now Offer—In Addition To Our Other
Credit and Banking Services—

Long Term, Low Rate Farm Loans. Prompt
Closing, Fitted To Your Farm, No Fees.

First National Bank
Lockney, Texas

**BAKERY
GOODS**

With
That
"HOME
Flavor

Always Select Our Delicious
CAKES and PASTRIES
Fresh Daily at Your Grocer
LITTLEFIELD PASTRY SHOP

JACK WEAVER Owner and



**HORSE
LAUGHING**

—is not
IN SEASON

● But
THE TIME IS RIPE
To Lay Your Plans for Irrigation
Next Season

SAVE TIME AND MONEY BY BUYING YOUR
EQUIPMENT NOW, AND ASSURE YOUR
SELF OF PLENTY OF MOISTURE
FOR 1947 CROPS

Irrigation System Complete... We
Casing, Pumps and Motors

GARLAND MOTOR CO.
Your PLYMOUTH and DODGE Dealer
Littlefield, Texas