

LAMB COUNTY LEADER

6 Pages
VOLUME 45

44 Years Old - - - And New Every Week
LITTLEFIELD, LAMB COUNTY, TEXAS, THURSDAY, JANUARY 9, 1969

10c
NUMBER 37



ART THAT PAYS—Paula Rogers, left, of Littlefield, and Georgia Cummings, were named the first place winners in the annual Leader-News Christmas Coloring Contest.

FOR 1969 LOCAL ELECTIONS

Registration Begins

Voter registration for elections scheduled for Littlefield and Lamb County during 1969 is presently underway. The deadline is set for January 31.

Though this is an off-year for state and national elections, there are some interesting local races slated for later in the year.

Elections to fill positions of three school board members, two Littlefield city councilmen, and a mayor head up the listing of ballots Littlefield citizens will cast during 1969.

In addition to Mayor J. E. Chisholm, whose term expires this year, the following office holders are scheduled to complete their elected terms: City councilmen Chester Harvey and Paul McCormick. Littlefield Independent School district board members Dr. W. C. Nowlin, Werner Birkelbach and Calvin Price.

Election for these positions will be held in April. To the present, approximately 4,000 in Lamb County have qualified themselves for voting in 1969 elections, according to County Tax Assessor-Collector Herbert Dunn.

Deadline for registration this year is Friday, Jan. 31. The 4,000 figure is somewhat short of the 1968 total of 8,623 for Lamb County.

Some of this difference is expected to be made up by people signing up as the month goes on. However, registration is normally expected to be light in an off-election year.

Persons not already registered are urged by Dunn to complete voter registration forms and turn them in to the Tax Assessor-Collector, or to any of the substations in the County.

These include City Hall in Littlefield, the city halls in Amherst, Sudan, Earth and Olton, Loveless Appliance at Olton and Jones Cotton Office in Sudan.

FBI Holds Police Sessions In City

A five-day law enforcement school under sponsorship of the FBI got off to a running start Monday with an attendance that surprised local officials.

"I am highly pleased with the turnout of students from all law enforcement branches in the area. I never expected this many," Littlefield police chief F. A. Fitzgerald said.

The school was set up at Fitzgerald's request by the Dallas office of the FBI. It is being carried on under the personal supervision of Special Agent (SA) Manning Clements, coordinator of police training at the Dallas district office.

In addition to supervising the over-all school operation, Clements is teaching some of the classes himself. Other instructors are drawn from various law enforcement agencies, including other

special agents from the FBI. "The school is an indirect See FBI Page 3

Fire Razes Warehouse
Fire was discovered at approximately 6:30 a.m. in the Mixon trucking warehouse on E. 5th St. Wednesday.

It took about one hour for the 20 firemen and three units that answered the call to kill the blaze.

The warehouse, belonging to the Gene Mixon Trucking Company, contained a mixture of stored goods, a large amount of which was damaged.

Among the major items receiving substantial damage was a large motor boat, a large enclosed semi-trailer and several thousand toe sacks stored there.



THERE OUGHT TO BE A LAW—and there is—a whole lot of it together in this one room. The above scene took place during a class in the police school being carried on here under the FBI this week. Special Agent Manning Clements of the Dallas office of the FBI here conducts a class in legal problems of a law officer. Officers in all branches of law enforcement in the area are attending the school.

224 ENTRIES TO COMPETE

County Stock Show Set

Judging To Begin Friday, 5:30 P.M.

What is expected to be one of the largest and best Lamb County Junior Livestock Shows in recent history will get underway here Friday.

Approximately 225 entries had been received by the deadline and are divided into four divisions. Each division will have several classes.

For the first time this year a heifer division will be judged

along side the long standing three divisions of Steers, Lambs and Barrows. Last year's show had some heifers on hand but they were not included as a full fledged division for judging purposes, County Agent Buddy Logsdon told the Leader-News.

Contest Winners Named

Georgia Cummings and Paula Rogers were named winners in the second annual Christmas Coloring Contest, sponsored by the Leader-News. Georgia is the nine-year-old daughter of Mr. and Mrs. Joe Cummings of Anton.

Beginning with the 1968 show, the date of the event was set back from mid-February to early January. This was for the purpose of giving the youngsters more time and experience before entering larger regional events.

Paula, six, is the daughter of Mr. and Mrs. Ronald Rogers of Rt. 1, Littlefield.

Besides quantity, the show will offer some of the best quality in recent years, Logsdon said. Several winners in larger shows in the past will be exhibiting animals and the competition will be keen, he added.



READY FOR THE BIG SHOW—Bruce and Mark Nicholson of Amherst are all ready with their entries in the Lamb County Junior Livestock Show which opens here Friday. Bruce, of the Amherst FFA, will show the two Angus steers, Homer and Jethro and Mark, Amherst 4-H Club, will show his Hereford steer Big John. The boys are sons of E. L. Nicholson, a county show board director.

Annual Chamber Banquet Ticket Drive Underway

The annual Littlefield Chamber of Commerce banquet ticket sale blasted off Monday.

Ticket Chairman Kip Cutshall named nine livewire Chamber members to the ticket selling committee, gave them ticket allotments and sent them forth to battle.

The committee under sales manager Cutshall's supervision include John Clayton, Jim Jones, Doyle Patton, Jim Vandenberg, Warren Dayton, Charles Duval, J. E. Chisholm, James Walker and Arthur Duggan.

Dr. Walter Kerr, internationally-known youth leader of Tyler has been announced previously as the principal speaker at the banquet.

The fete is expected to attract 350-400 persons from over the High Plains area.

The banquet is to be held in the LHS cafeteria Jan. 30 at 7:30 p.m.

Complimentary tickets were mailed out Monday to a large number of Chamber officers, city and government officials, news media personnel and others throughout the Plains area, Jim Kelly, Chamber manager, stated.

"We had approximately 350 persons at last year's banquet and I fully expect we will exceed that figure this year," Kelly added.

Springlake Boy Dies In Fire
A tragic barn fire took the life of a four-year-old Springlake boy Sunday.

Population Of City Estimated At 7,807

All indications point to a slight loss of population by the city of Littlefield during the year 1968.

By multiplying the number of each type meter by its corresponding use factor, this year's figures show 7,991 gas census and 7,622 electric census.

A generally accepted mathematical formula shows a slight loss from 1967, although it still remains high above the 1960 census.

By obtaining an average of the two figures, the estimated population would be 7,807, a drop of 193 from the normally used figure of 8,000.

A check of utilities billing brings the slight loss of population into the light.

Last year's figures, which brought an estimate of slightly over 8,000, was arrived at by using the actual number of meters existing instead of the number in use. This year only the number in use was used, which revises the estimation downward.

There were 2,422 water bills issued at the end of December 1968 as compared to 2,438 in December 1967, a drop of 16.

Electric meters at the end of 1968 totalled 2,887 as compared with 2,965 in 1967. Gas meters in use at the end of 1968 were 2,429, down 34 from 1967's total of 2,463.

While down slightly, these figures are substantially higher than in 1960 when the federal census set the city's population at 7,236. By 1965, the Texas Almanac had begun estimating Littlefield's population at 8,000.

At the time of the federal census, each electric meter averaged 2.64 city users and each gas meter tallied 3.29 users.

WEATHER

	H	L
JAN. 1	63	26
JAN. 2	85	24
JAN. 3	31	16
JAN. 4	49	24
JAN. 5	66	34
JAN. 6	70	20
JAN. 7	75	21



HARPOONED AGAIN!—Kip Cutshall, ticket chairman for the annual Littlefield Chamber of Commerce banquet, receives the newly printed tickets that he is expected to sell to the last one. Jim Kelly, Chamber manager, left, and Charles Duval, banquet general chairman, make the presentation. The banquet is scheduled for Jan. 30 in the LHS cafeteria.

Top School Officials FOR CLASSIFIEDS At Austin Meeting

DIAL 385-4481

County School Superintendent C. Roy Stevens and Littlefield School Superintendent Paul I. Jones are attending state school administrators conference in Austin this week.

They are to participate in the Administrators Advisory Conference on Education held there each year at this time.

Heavy emphasis at the conference will be placed on discussion of school legislation, to be placed before the state legislative during 1969.

More than 2,000 school administrators from across the state are expected to attend the three-day meeting.

Sponsored by the Texas Education Agency, this 20th annual mid-winter conference will also feature a series of workshops designed to update the school administrators with the latest steps now being taken to improve public school teaching throughout the state.

It will also give local school administrators their best opportunity to exchange ideas on how best to solve their local problems.

Work shop sessions will get underway at 1:30 p.m. today and continue through Friday morning.

County 4-Her Places High

A Lamb County 4-Her brought back one of the top prizes from a state-wide Hereford show held in Odessa last week.

Bruce Bridges of the Springlake-Earth club took third place in the light-heavy steer class at the Sand Hills Hereford and Quarterhorse Show, County Agent Buddy Logsdon announced.

There were a total of 82 steers judged in the class in which Bridges' steer took third place.

"This is a signal honor", Logsdon said, "since this is one of the largest Hereford shows in the United States."

Other Lamb 4-Hers placing in the show were Brad Walden, 20th and Gail Lichte, also 20th, both with steers in different classes.

... FBI

Continued from Page 1

result of the Omnibus Crime Bill recently passed by the United States Congress," Clements explained. Under the bill, the FBI was ordered through channels to step up its police training program. The 133 county Dallas district in turn excelerated its program and this school was one of the results.

The classes are being held in the city council room in City Hall and run from 1 to 4 p.m. through Friday.

Classes given in the course and their instructors include: Legal Problems, SA Clements.

Federal Gun Laws, ATTD Agent.

Counterfeiting, Secret Service Agent.

Sex Crime Investigation, SA Rossiter C. Mullaney.

Bank Robbery Investigation, SA Rossiter C. Mullaney.

Communications, F. C. Carpenter, DPS and SA Clements.

Postal Violations, Postal Inspector.

Burglary Investigation, SA Thomas M. O'Maley.

"We are extremely gratified to receive this schooling from such a distinguished group of law enforcement personnel and I am sure that all who take the course will profit greatly by doing so.

"This is one more step forward in giving our community the best available in law enforcement capability," Chief Fitzgerald stated.

SCOTT SCHELLER, son of Mr. and Mrs. Barney Scheller, is ill in a Littlefield Hospital.

... Stock Show

Continued from Page 1

community in the county. Judging will get underway at 5:30 p.m. Friday with Ken Cook, County Agent, Silverton, as judge in the Lamb division.

Barrows will be shown at 9 a.m. Saturday with Lanny Tucker, ag instructor from Hart acting as judge.

Steer judging, by Calvin Holcomb, county agent at Seminole, will begin at 1 p.m. Saturday.

Heifers will be shown immediately after the steer show.

Premiums paid in the show will be \$30 and \$20 for grand and reserve grand champion swine, \$30 and \$20 for grand and reserve grand sheep, and \$75 and \$40 for grand and reserve grand steers.

President of the Lamb County Livestock Show board of directors is Don Carter, Amherst, and Fred Long of Olton is vice president. Jerry Ray of Sudaay is secretary-treasurer.

Other members are Douglas Walden, Earth-Springlake; John Bridges, Earth-Springlake; John Vrabel, Spade; George Tooley, Amherst; Gene Templeton, Earth-Springlake; E. L. Nicholson, Amherst; Tommy McKinnon, Littlefield; Jim Parks, Spade; Kirk Pitts, Pleasant Valley; Ken Burgess, Sudan; Don Carr, Littlefield; Les Lichte, Littlefield; Gene Trotter, Olton; T. B. Wheeler, Olton; W. B. Dickenson, Olton; S. A. Parmer, Sudan and J. W. Dear, Earth-Springlake.

Vocational Ag instructors include Lyndell Nelson, Littlefield; Max Malone, Olton; Ernest Gaston, Springlake; Raymond Duvall, Amherst; Fred Dirickson, Spade and Jon Scott, Olton.

Car Crash Hurts Two

Two young children received what was thought to be light injuries in a two-car collision at W. 10th and Phelps Ave. near noon Wednesday.

They received bruises and abrasions when the auto in which they were passengers struck another as it pulled out into 10th from the Foust Grocery parking lot, police reports state.

They are Lana Mills, 5 1/2 and Troy Dale, 1 1/2, reportedly children of Mrs. Lillie Jarnagin, driver of a 1964 Ford which was proceeding west on 10th when the mishap occurred.

Driver of the 1966 Mercury which pulled out from the parking lot was William H. Cunningham, 77, of Littlefield. The children were taken to the hospital by their mother, investigating officer said.

Damage to the Ford estimated at \$250 while the Mercury was estimated at \$150.

THE SINGING DEWEYS present a special music service at the Assembly of God Church, College Ave. at Ave., at 7:30 Friday night.

MEXICAN FOOD SERVED EVERY MONDAY WEDNESDAY EVENING DAIRY MART 1020 W. 10th

BEST WISHES EXHIBITORS IN THE LAMB COUNTY STOCK SHOW DROP BY AND EAT WITH US AT THE DAIRY MART

NOTICE ANNUAL MEETING OF MEMBERS WILL BE HELD IN HOME OFFICE AT 2:30 P.M. JANUARY 15, 1969. LITTLEFIELD FEDERAL SAVINGS & LOANS

For COLDS take 666

Worth Waiting For. Anthony's C. R. ANTHONY CO. JANUARY CLEARANCE SALE COMING SOON

WELCOME

To The Lamb County Junior Stock Show

Friday & Saturday, Jan. 10-11

Our Best Wishes To All

4-H AND FFA Showmen From All Parts

Of Lamb County

SCHEDULE OF ACTIVITIES

Friday	Lamb County Show Barns	Saturday
5:30 P.M. - Judging Of Lamb Show		9 A.M. - Swine Judging 1 P.M. - Steer Judging

FIRST NATIONAL BANK

Member FDIC

Littlefield



LITTLEFIELD

MRS. J. B. McSHAN 385-4337



daughters of Mr. and Mrs. E. Gohlke of Littlefield in their home the past week. They are Mr. and Mrs. Bourland of Hollis, and their daughter, Jack Bauer and sons of Twenhafel and children Saginaw, Mich.

City as guests in the home of her brother, E. E. Taff.

Mr. and Mrs. E. C. Hardman spent New Year's Day in Lubbock with their daughter and family, Mr. and Mrs. Paul Daniels and their son Don and family.

Recent guests of Mrs. A. L. Hood was her granddaughter Miss Kathy Graham of Edmond, Wash. Miss Graham also visited her other grandparents, Mr. and Mrs. O. B. Graham and her aunt, Fannie Rogers. She is the daughter of Mr. and Mrs. Robert Graham.

Mr. Walter Martin has returned home after a visit in Chillicothe with her daughter and family, Mr. and Mrs. Robert Collins.

E. L. Owens, who has been

a patient in Methodist Hospital in Lubbock for several months, is now a patient at Littlefield Hospitality House.

Last Thursday night guests of Mrs. Tom Grant were her sister-in-law, Mrs. R. L. McGee and Mrs. E. R. Lindsey of Freeport.

New Year holiday guests of Mr. and Mrs. L. H. Black were their daughter, Mrs. Sam Volpe and two daughters, Lisa and Marzia of Midland, and Miss Opel Black of Abernathy.

Mr. and Mrs. Dwane Nelson of Hereford are proud parents of a baby boy born Dec. 27 in University Hospital in Lubbock. The young man has been named Jody and weighed 9 lbs., 3 oz. Grandparents are Mr. and Mrs. Cecil Martin of Littlefield and Mr. and Mrs. Jim Nelson of Spade. At present the Nelsons are visiting in the Martin home.

Mr. and Mrs. Hugh Sloan of Midland were recent visitors in the home of her mother, Mrs. A. L. Hood.

Recent guests in the E. C. Hardmans' home were their son and family, Mr. and Mrs. James Hardman, Carrie and Lisa of Potter, Neb.

Mr. Nath Griffin of Vernon, former resident of Littlefield, is a patient in Methodist Hospital in Lubbock where she had major surgery last Monday.

Mr. Bud Hogan and two

daughters of Leoti, Kans., were guests the past week of her sister and family, Mr. and Mrs. Billy Tom Grant. Mrs. Grant and children and her mother, Mrs. J. G. Measles of Plainview accompanied them home last weekend.

Some of the Littlefield people who attended the Brantley-Stafford wedding in Amherst last Wednesday night were: Mr. and Mrs. Bill Brantley, Mr. and Mrs. T. A. Henson, Mr. and Mrs. Jack Walker, Rev. and Mrs. R. B. Hall, Mr. and Mrs. Bob Lasiter, Mrs. Kenneth Reast, Mrs. Forbes Tatum, Mr. and Mrs. Viggo Peterson, Dr. and Mrs. Aaron Williams, Dr. and Mrs. D. J. Stafford and Pam, and Mr. and Mrs. C. D. Stafford.

Mr. and Mrs. Carl Pillion of Amarillo, former residents of Littlefield, are expected in town Friday to spend the weekend with their daughter and family, Mr. and Mrs. Bill Brantley.

Mr. and Mrs. Bill Sayers and family attended the funeral of Ed Hester in Haskell last Sunday.

Among those attending the funeral of Mrs. Bill Brune in Amarillo Tuesday were Mr. and Mrs. E. C. Caldwell and Gladys Joplin.

Mrs. W. H. Rutledge has recently returned from visiting her son and family, Rev. and Mrs. W. H. Rutledge in Rolla, Mo.

Miss Anna Lee Neale has recently returned home after a visit with relatives in Oklahoma City.

BIGGEST CONES
The cones of the sugar pine tree are the largest among the world's pines.

HOSPITAL NEWS

LITTLEFIELD HOSPITAL

January 4
ADMITTED: Mrs. Salina Young, Mrs. Imelda Azua, Manuela Martinez, Mrs. Marice Hernandez, Miss Shawnda Geasler, Mrs. Betty Davidson, Leslie Sawyer, Edward Campbell, Mrs. Janie Villafranco, Gary Lightfoot, Miss De Anne Ogerly, Mrs. Wanda Hunt, Mrs. Bernice Gilley, Mrs. Essie Wiggins, Miss Kathern Rhodes, William Geistman.

DISMISSED: Miss Freda Cox, J. C. Smith Sr., Miss Donna Windborn, Miss Martha Turner, Mrs. Lynette Burns and infant, Michael Montgomery, Miss Sandra Donnelly, Mrs. Elinor Bostic, V. O. Crawford, Mrs. Mattie Day, Mrs. Beatrice Boyd, O. B. Graham Jr., Mrs. Sandy Bradley, Mrs. Beatrice McClure, Mrs. Mary Whirley, Mrs. Nannie Blackman, Mrs. Alma Achee, C. E. Timmins, Mrs. Vandine Lilley, Mrs. Mary Lockwood.

Fred Lichtes Host Reunion

The family of the late Mr. and Mrs. F. M. Brewer met in the home of Mr. and Mrs. Fred Lichtes for a family reunion Dec. 29.

ADMITTED: Miss Debbie Keeling, Mrs. Fannie Pierce, Mrs. Nannie Blackman, Miss Beth Whitaker, Mrs. Ellen Franklin, Carl Reed, T. L. Kirby.

DISMISSED: Mrs. Nora Talkington, Maurice Hernandez, Leslie Sawyer, Mrs. Anna Selsor, Mrs. Wanda Hunt, Gus Friday, Mrs. Janie Villafranco.

ADMITTED: Henry Pickrell, Mrs. Deweylene Wade, C. D. Stafford, John Martinez, T. L. Tyler, Miss Hettie Cole.

DISMISSED: Mrs. Ellen Franklin, Michael Pierce, William Gustman, Mrs. Della Allen.

Spade P-TA Has Meeting

Spade P-TA met in regular session Thursday night, Jan. 2, in the school auditorium. P-TA President Mrs. Duane Gray presided for the business discussions.

Rev. Jim Smith, pastor of Spade United Methodist Church, presented the meditation, and the Pledge of Allegiance was led by Craig Wallace.

The program included the showing of the film "LSD—Insight or Insanity", and during the business meeting, the Association voted to donate a contribution for supplies to aid in giving the measles vaccine.

After the meeting, refreshments were served by the seventh grade mothers.

CLEARANCE
CONTINUES at MOSS'S
MOST EVERYTHING AT HALF PRICE

RED BALLS Velveteens Values To 7.95 \$4.99	Handbags Group Values To 8.99 \$2.99 \$6.99 TO
Group Valentine Black and Boned Lizard \$9.99 Values To 18.95	House Shoes Colors, Leather With Fur Trim \$3.44

Moss Shoes
FOR THE ENTIRE FAMILY
403 PHELPS AVE.

Attend The County Stock Show

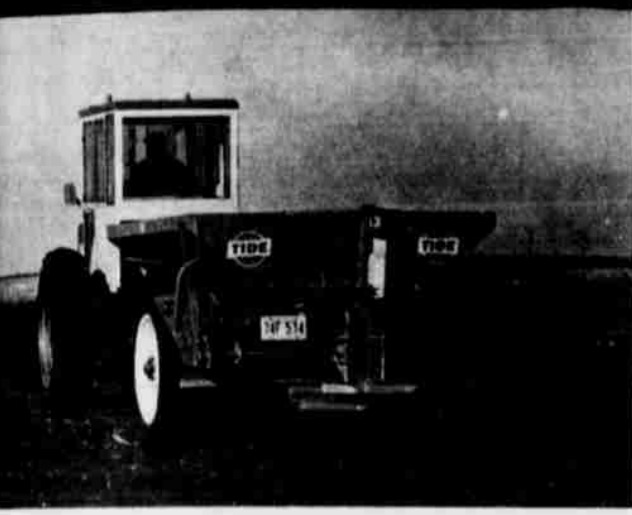

RANDY BOWLING AND HIS 1968 CHAMPION STEER

Congratulations

ALL 4-H and FFA ENTRIES IN THE
LAMB COUNTY STOCK SHOW

FRIDAY and SATURDAY
AT THE
COUNTY SHOW
BARN.

**TALK YOUR PLANS
OUT WITH YOUR
PCA MAN**

...HE'S A SPECIALIST!



Dependable Source of Agricultural Financing

They are agricultural specialists...in money. They provide counseling for hundreds of farmers like yourself who plan ahead to make money. Looking ahead, your plans may require some money to carry out the productive ideas you have. Bounce your ideas off trained PCA men. Test their soundness. You'll find PCA can match your ideas with equally imaginative financing. Remember, PCA serves no one but farmers. If you are planning ahead for the future of your farm and your family, isn't NOW the most profitable time for you to sit in this chair?

Plan now to attend the big show **FRIDAY and SATURDAY**

Support our youth in their important activities.

PRODUCTION ASSOCIATION CREDIT

JIM HOLT, Manager



HEAD OFF Cold Weather COLDS

STOCK UP ON COLD REMEDIES AT PIGGLY WIGGLY!

Piggly Wiggly Quality Meats! 

MOCK STROGANOFF

1 lb. ground beef
 1/2 cup chopped onion
 1 can condensed cream of mushroom soup
 1/2 tsp. paprika
 1/2 tsp. salt
 dash of pepper
 1 8-oz. pkg. cream cheese, cubed
 Brown meat, add onion; cook until tender. Stir in soup & seasonings; simmer 15 min. stir occasionally. Add cream cheese; stir until melted. Serve over noodles or toasted buns. Serves 6.

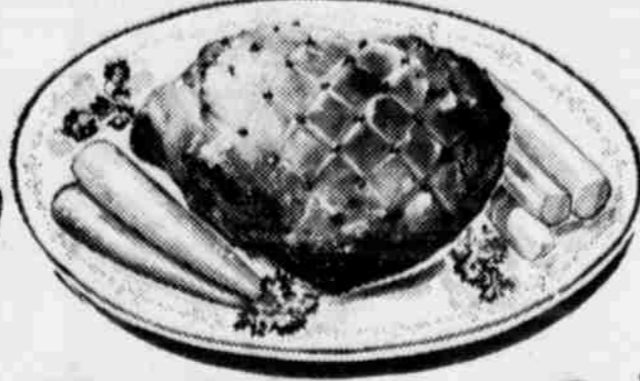

GROUND BEEF
 Dated to Assure Freshness
 Pound **49¢**

PICNICS
 Decker's, Hickory Smoked
 Pound **39¢**

FRYERS
 U.S.D.A. Grade A, Fresh, Whole
 Pound **29¢**

Health and Beauty Buy of the Week!

ANACIN

Regular \$1.39 Retail
 100-Count Bottle **\$1.09**

Buy of the Week!

DEODORANT

Arrid Extra Dry Spray
 Regular \$1.29 Retail
 5.8-Oz. Can **99¢**

TISSUE

Toilet Delsey Assorted Colors
 4 Roll Pkg. **49¢**

Farmer Jones, Sliced
Bacon Pound **69¢**

U.S.D.A. Choice Beef, Valu-Trimmed
Rib Steak Pound **89¢**

Boneless, Extra Lean, Cubed
Steaks Pound **\$1.19**

SIRLOIN STEAK U.S.D.A. Choice Beef, Valu-Trimmed Pound **93¢**



Smuckers
PRESERVE
 Assorted
 3 \$1
 10 Oz Jars

GREEN BEANS
 Stokely's Cut,
 No. 303 Can
17¢

Carnation, Chunk Style
TUNA
 No. 1/2 Can
25¢

Pinto, Chef's Pride
BEANS
 2 Pound Bag
19¢

Facial, Soft Ply, Assorted
TISSUE
 200-Count Box **17¢**

LUNCH MEAT
 Ellis
 12-Oz. Can **29¢**

Piggly Wiggly Ultra Fresh Produce!



POTATOES
 Russets, All Purpose, 15 Pound Bag **59¢**



AVOCADOS
 California, Buttery Ripe Each **9¢**

These Values Good Jan. 9, 10, 11 1969 in Littlefield, Texas

TOMATOES
 Hunt's, Solid Pack
 No. 300 Can **18¢**

TOWELS
 Scott, Assorted Colors
 Jumbo Roll **27¢**

COMET
 Powdered Cleanser,
 3¢ Off Label
 Giant Can **19¢**

Fresh Frozen Foods
AWAKE
 Birds Eye
 Orange Breakfast Drink
 9-Oz. Can **29¢**

ARROW RICE
 Arrow, Medium Grain 2 Pound Bag **29¢**



JUICE
 Tomato, Kern's
 46-Oz. Can **19¢**

ROLLS
 Parkerhouse, Morton's
 24-Oz. Package **29¢**

Fruit, Stokely's Finest
COCKTAIL
 No. 303 Can **19¢**

Vegetable, Bessie Lee
OIL
 48-Oz. Bottle **69¢**

We Reserve the Right to Limit Quantities.



1st in Savings!

Because We Understand..



FEEL FREE TO CALL ON US AT ANY HOUR

Hammons Funeral Home

BOOKMOBILE SCHEDULE

Red Cross Has Meeting

High Plains Bookmobile will be in these areas on the following dates.

Wednesday, Jan. 15: Circleback, 8:45-9:45; Bula No. 1, 10:15-11:15; and Bula No. 2, 12-1.

Thursday, Jan. 16: Amherst No. 1, 9:15-9:45; Amherst No. 2, 9:45-10:15; Springlake No. 1, 11-11:45; Springlake No. 2, 12-1; and Earth, 1:15-3:45.

Friday, Jan. 17: Pleasant Valley, 10-11; Sudan No. 1, 12-1; and Sudan No. 2, 1-4.

Saturday, Jan. 18: Morton, 9:30-12.

Lamb County Chapter of American Red Cross met in regular session Friday afternoon, Jan. 3, in the Red Cross office, with Mrs. Bonnie Haberer, chairman, presiding. The March campaign fund drive was discussed.

Mrs. Lyle Brandon, County Fund Chairman, plans to announce names of fund chairmen for every community in the county at the February meeting.

Attending the meeting were Mrs. Ray Smith, Mrs. Norman Frey, Mrs. Blanche Dodgen, Mrs. Lyle Brandon, Mrs. Lenore LaGrange, Mrs. Bonnie Haberer, Mrs. Ruth Wade and J. P. Arnold.

OLTON

MRS. W. B. SMITH JR.
285-2385

ATTENDING the Hi-Plains Rock Club at Plainview Chamber of Commerce building Thursday night were Mr. and Mrs. Roscoe Thomas, Mrs. Stella Cowart and Mrs. Pearl Schreier.

MRS. BUD (Minnie) Cornelius, mother of Frank Cornelius, is receiving treatment at Plainview Hospital for a heart condition.

MR. AND MRS. Ray Montgomery have gone to Houston to visit in the home of their son, daughter-in-law and grandchildren, Mr. and Mrs. Paul Ray Montgomery, Desray and Kyle.

MR. AND MRS. Travis Walden, Linn and Cheryl of Waco and Mrs. E. W. Walden were recent guests in the home of Mr. and Mrs. Bill Walden and children in Hereford.

MR. AND MRS. E. C. Jones and Scotty of Las Animas, Colo., and Miss Paula Jones of Abilene Christian College spent the Christmas holidays here visiting in the home of Mr. and Mrs. C. M. Owen and Mrs. Margaret Burrus.

MRS. DUANE EBY is showing improvement at her home following her discharge Dec. 21 from West Texas Hospital in Lubbock. She suffered a heart attack Dec. 7 while visiting relatives in Lubbock.

DICK R. HUDGENS, son of Mr. and Mrs. Dick Hudgens has been promoted to Sp-4. He is with Physical Security detachment stationed at Ft. Clayton, Panama Canal Zone.

LT. JG Don Coleman sailed Friday on the USS Parsons for duty in the West Pacific. He has had coast duty in California since August.

FUNERAL SERVICES for Clifford McPeak of Floydada, brother of Mrs. D. B. Adair, were held Dec. 24 in the Calvary Baptist Church in Floydada. Rev. H. C. Payne, pastor, officiated. McPeak died Dec. 23 in a Veteran's Hospital in Albuquerque, N. M.

MR. AND MRS. Elza Miller and Stephanie spent the holidays in Childress with Mrs. Miller's parents, Mr. and Mrs. Lowell Dement, and in Irving with Miller's sister and family, Mr. and Mrs. Ronnie Ball and Wendt.

S. F. BENNETT flew to Dallas for the Christmas holidays and visited in the home of his daughter, Mrs. Velva Hardison.

MR. AND MRS. Randall Small, Jerri and Kelli of Amarillo visited in the home of his parents, Mr. and Mrs. Jay Small Sunday.

MR. AND MRS. W. B. Smith Jr. returned home Friday from Dallas and Sanger. In Dallas they visited in the home of their daughter, son-in-law and grandson, Mr. and Mrs. Robert Bonner and Sean, also in the home of her brother and sister-in-law, Mr. and Mrs. Roy Kyle. In Sanger they visited in the home of his brother and sister-in-law, Mr. and Mrs. George E. Smith. As they returned home they visited his mother, Mrs. Ella Smith in Hale Center.

MR. AND MRS. Deryl Machen and children moved Thursday to their farm near Dumas.

STUDENTS in Olton Schools will be going to school later and getting out earlier during the second semester, according to superintendent of schools Ray Schultz.

CLASSES WILL BEGIN at 8:25 instead of 8:15 a.m. and will be dismissed at 3:50 p.m. instead of 3:55.

MISS JAN SCURGGGS, daughter of Mrs. Curtis Scroggs, was named Miss Christmas Saturday, Dec. 21. She was presented a bouquet of red roses and a \$25 gift certificate by Percy Parsons, manager of Olton Chamber of Commerce and Agriculture.

MISS JUDY OGLETREE of Long Island, N. Y., visited in the home of her grandparents, Mr. and Mrs. Will Locke during the Christmas holidays.

MR. AND MRS. Rodney O'Neil, Schell and Scott of Syracuse, Kans., visited in the home of her parents, Mr. and Mrs. Elmer J. Moore during the holidays.

NICKY GREEN, son of Mr. and Mrs. Willie Gene Green, is home from Methodist Hospital in Lubbock and is doing very well. He must stay at home and keep quiet for at least ten days.

MR. AND MRS. L. H. McAdams had all their children present Christmas day for dinner and get-together. Their children are Mr. and Mrs. Kirk McAdams and Todd of Pueblo, Colo.; Mr. and Mrs. L. H. McAdams Jr., Mark and Scotty of Odessa; Mr. and Mrs. Doyce McAdams of Hart and Mr. and Mrs. Bobby Daugherty of Olton.

MR. AND MRS. Bob Harber visited recently with Nicky Green and his parents, Mr. and Mrs. Willie Gene Green at Methodist Hospital in Lubbock.

MR. AND MRS. D. M. Cranberry spent the Christmas holidays in Denver, Colo., visiting in the homes of their two children, Mr. and Mrs. Jim Stigers, Mark and Julie and Mr. and Mrs. Guy Cranberry and son, Dennis.

MR. AND MRS. Roland Green visited relatives in Rondo Beach, Calif., during the holidays.

MRS. J. ROY CARDER visited in the home of his son and daughter-in-law, Mr. and Mrs. Clifton Carder in San Diego, Calif., during the Christmas holidays. She traveled by plane.

MR. AND MRS. Tom C. Smith are visiting in the homes of their two children in Reno, Nev., and Clayton, N. M.

MR. AND MRS. Lee Underwood, former Olton residents, are now making their home in San Antonio. Underwood is Assistant manager of Northwood Apartments. Mrs. Underwood is teaching in Oak Grove Elementary School in North East School District.

MISS LINDA BLACKWELL, daughter of Mr. and Mrs. Lloyd Blackwell, spent the holidays here visiting her parents and friends. She is a student at Midwestern College at Wichita Falls.

MISS LYNDA GRAHAM, daughter of Mr. and Mrs. James Graham and Miss Jackie Harrod, daughter of Mr. and Mrs. V. O. Harrod, both students at Bethany Nazarene College spent the holidays here visiting their parents and friends.

MR. AND MRS. Cecil Maddox of Friona announce the arrival of a daughter, Mika Michelle, born Dec. 20. The little lady weighed eight pounds and four ounces. Mrs. Maddox is the former Miss Mary Hazel Phillips, the youngest daughter of Mr. and Mrs. C. W. Phillips.

MR. AND MRS. James Ray Hyatt of Amarillo visited during the holidays in the home of his parents, Mr. and Mrs. Jim Hyatt and his grandparents, Mr. and Mrs. O. Lewis and his sister, Mr. and Mrs. W. A. DeBerry and family.

MR. AND MRS. Leamon Bryant had as their guests during the holidays their children, Mr. and Mrs. Bobby Bryant and children of San Antonio; Mr. and Mrs. Krueger Johnson and children of Security, Colo.; Mr. and Mrs. James Bryant and children of College Station; Mr. and Mrs. Billy Bryant and children of Augusta, Ga.; and Mr. and Mrs. Robert Priest and children of Ralls. Others having Christmas dinner with them were Mrs. Bryant's mother, Mrs. M. T. Bagley, his parents, Mr. and Mrs. Don Bryant and her sister, Mr. and Mrs. Ralph Reid, Ellen and Allen of Tucson, Ariz.

MR. AND MRS. Jim Hyatt attended the 50th wedding anniversary celebration of his brother, Mr. and Mrs. Frank Hyatt Sunday, Dec. 29 at Wheeler. While in Wheeler they visited with several friends.

MRS. CAROLYN STEFFEY returned home Saturday from Houston where she visited in the home of her daughter, son-in-law and grandchildren, Mr. and Mrs. Johnny Hair and children. She traveled by plane.

Peace Corps Testing Slated In Lubbock

Littlefield-Lamb county area residents interested in putting their skills to use in developing nations around the world are invited to take the Peace Corps Placement Test at 1:30 p.m. on Saturday, January 18 at Room 206, New Post Office, 1515 Ave. G, Lubbock.

The Peace Corps uses the Placement Test to determine how an applicant can best be utilized overseas. The test measures general aptitude and the ability to learn a language, not education or achievement. The test requires preparation and is non-competitive; an applicant can neither pass nor fail.

Persons interested in the test, Application forms available from post office from the Peace Corps, Washington, D.C. 20505.

Pep Graduate Killed By Mine

PEP-A Pep High School graduate and an Oklahoma State University animal science graduate, serving in Vietnam as a scout and veterinary technician, has been killed in a land mine.

Army S-4 Douglas D. Rush Springs, was killed Friday, Dec. 20, when he was riding a mine. He would have been years old Saturday, Dec. 20.

Mrs. Duke said she received a letter from her son, who died the day before he was killed, which he said he was from his base at Phu Loi nearby village to check on dogs.

"It was on that trip that he was killed," she said.

He entered the Army in January, 1968, and had been in Vietnam less than two months. He was assigned to the 1st Reconnaissance Airborne Company at Phu Loi, 25 miles north of Saigon.

He had been named a soldier of his training after completing basic training at Fort Polk, La.

He planned to go to farming when he completed military service.



1968 BARROW EXHIBITOR GRAIG BARTON

CONGRATULATIONS

4-H and FFA EXHIBITORS

IN THE

LAMB COUNTY STOCK SHOW

FRIDAY and SATURDAY

WHILE YOU ARE IN LITTLEFIELD

Be Sure To Come By And Look Over Our Stock Of 1969 CHEVYS



ARMES CHEVROLET COMPANY

610 EAST 4TH

Be Sure To Attend The

LAMB COUNTY STOCK SHOW

FRIDAY and SATURDAY

AT THE COUNTY SHOW BARN

Join Us In Saluting Our 4-H And FFA Youths.

ARMES CHEVROLET COMPANY

SOUTHWESTERN PUBLIC SERVICE COMPANY

The **ELECTRIC Company**

ANNOUNCING THE...

Opening

FRIDAY

JANUARY 10, 1969

OPEN WEEK DAYS 8 A.M.-CLOSE 9 P.M.
OPEN SUNDAYS NOON-CLOSE 9 P.M.

PAY & SAVE FOOD



SALAD DRESSING

SHURFINE
QUART JAR

39¢

FREE SUGAR

5 POUND BAG
IMPERIAL OR HOLLY
...with purchase of 6 Sylvania
light bulbs, 60 watt or large

SET OF 6
22 OUNCE

TEA GLASSES

29¢

...with purchase of a
3-quart Honey Globe Tea
Pitcher at regular price.



STORE MANAGER
DUB NICEWANER

FREE COKES AND ICE CREAM
ALL DAY SATURDAY

YOU MAY FORGET WHAT YOU SEE!
BUT CAN'T FORGET WHAT YOU'VE SEEN
AFTER SEEING THE DISCOUNTS AT
PAY & SAVE FOOD



CHOICE MEATS at SAVINGS

CHUCK ROAST

U.S.D.A. GOV.

49¢

MARKET MANAGER
TONY ZAHN

BACON
SHURFRESH
POUND
PACKAGE **59¢**



CHEESE

LEAN & TENDER FIRST CUT

PORK CHOPS 49¢

THE FINEST, CENTER CUT

PORK CHOPS 69¢

SHURFRESH
SLICED
12 oz
PKG **59¢**

NOW FEATURING

ICEE

THE FROZEN DRINK
THAT PICKS YOU UP!

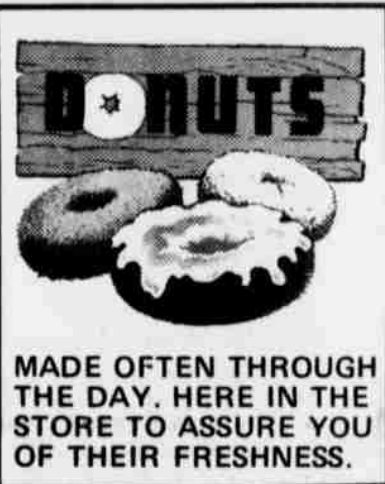

MADE OFTEN THROUGH
THE DAY. HERE IN THE
STORE TO ASSURE YOU
OF THEIR FRESHNESS.

69¢

TIDE

GIANT SIZE
BOX



NOW GET
DISCOUNT PRICES
AT PAY & SAVE FOODS

TOILET TISSUE

SOFLIN

10 ROLLS 59¢

- SHORTENING Snow Drift All Vegetable 3 Lb. Can 69¢
- PEACHES Shurfine Sliced or Halves No. 2 1/2 Can 29¢
- FLOUR Everlite All Purpose 25 Lb. Bag \$2.29
- PINTO BEANS Arrow Brand 4Lb. Cello Bag 59¢
- MELLORINE Cloverlake or Borden's Half. Gal. 29¢
- COFFEE Folgers or Shurfine Lb. Can 59¢
- GUM Wrigley's Choice of Flavors 3 Pkgs. 10¢
- POP CORN Hot 'n Crisp Large Bag 10¢

FREE FRESCA

6 BOTTLE CARTON
KING SIZE

WITH PURCHASE 8 BOTTLE
16 OUNCE COCA COLA

69¢
(PLUS DEPOSIT ON BOTTLES)

WE ARE HAPPY TO ANNOUNCE THAT WE WILL BE FEATURING THE
FINEST, FRESHEST FRUITS AND VEGETABLES MONEY CAN BUY.
THREE TRUCKS EACH WEEK DELIVERING TO ASSURE YOU GARDEN
FRESHNESS.

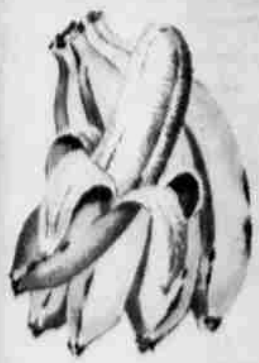

BANANAS

GOLDEN RIPE
POUND

10¢

NO. 1 YELLOW SPANISH

SWEET ONIONS

POUND

5¢

QUALITY FOODS AT DISCOUNT

PAY & SAVE FOOD

322 DELANO AVE. LITTLEFIELD

Phone 385-6137

OPEN WEEKDAYS 8 A.M. to 9 P.M. OPEN SUNDAYS NOON to 9 P.M.



LADIES DEPARTMENT

LADIES DRESSES

Table listing ladies dresses with values and prices (e.g., 14.00 Values at 8.99, 90.00 Values at 59.99)

JUNIOR DRESSES

Table listing junior dresses with values and prices (e.g., 12.00 Values at 6.99, 50.00 Values at 31.99)

LADIES KNIT SUITS

Table listing ladies knit suits with values and prices (e.g., 55.00 Values at 37.99, 170.00 Values at 119.99)

AFTER FIVE DRESSES

Table listing ladies and junior dresses after a \$5 purchase (e.g., 19.00 Values at 11.99, 55.00 Values at 35.99)

JUNIOR PETITE DRESSES

Table listing junior petite dresses with values and prices (e.g., 12.00 Values at 6.99, 30.00 Values at 17.99)

LADIES DRESS COATS

Table listing ladies dress coats with values and prices (e.g., 50.00 Values at 33.99, 125.00 Values at 89.99)

LADIES & JUNIOR SPORTSWEAR

Table listing ladies and junior sportswear with values and prices (e.g., 7.00 Values at 4.99, 30.00 Values at 19.99)

LADIES BLOUSES

Table listing ladies blouses with values and prices (e.g., 4.00 Values at 2.99, 18.00 Values at 12.99)

LADIES & JUNIOR SWEATERS

Table listing ladies and junior sweaters with values and prices (e.g., 8.00 Values at 5.99, 28.00 Values at 18.99)

LADIES CAR COATS

Table listing ladies car coats with values and prices (e.g., 32.00 Values at 22.99, 50.00 Values at 33.99)

GREATEST BARGAIN EVENT!



BRING THE ENTIRE FAMILY

CHILDREN'S DEPARTMENT

DRESSES

Table listing children's dresses with values and prices (e.g., 6.00 Values at 3.99, 25.00 Values at 14.99)

COATS

Table listing children's coats with values and prices (e.g., 12.00 Values at 7.99, 40.00 Values at 23.99)

SPORTSWEAR

Table listing children's sportswear with values and prices (e.g., 2.00 Values at 1.69, 15.00 Values at 9.99)

BOYS COATS

Table listing boys coats with values and prices (e.g., 8.00 Values at 4.99, 15.00 Values at 9.99)

BOYS CAPS & HATS

Table listing boys caps and hats with values and prices (e.g., 2.50 Values at 1.99, 3.50 Values at 2.79)

LADIES ALL-WEATHER COATS

Table listing ladies all-weather coats with values and prices (e.g., 8.00 Values at 5.99, 50.00 Values at 33.99)

BOYS SPORT COATS

Table listing boys sport coats with values and prices (e.g., 10.00 Values at 6.99, 14.00 Values at 8.99)

BOYS SUITS

Table listing boys suits with values and prices (e.g., 11.00 Values at 7.99, 14.00 Values at 8.99)

BOYS SWEATERS

Table listing boys sweaters with values and prices (e.g., 5.00 Values at 3.69, 8.00 Values at 4.99)

BOYS SHIRTS

Table listing boys shirts with values and prices (e.g., 2.50 Values at 1.99, 5.00 Values at 3.69)

BOYS PANTS

Table listing boys pants with values and prices (e.g., 4.00 Values at 2.99, 6.00 Values at 3.99)

INFANT & TODDLERS

DRESSES

Table listing infant and toddler dresses with values and prices (e.g., 3.00 Values at 2.29, 9.00 Values at 5.99)

INFANT & TODDLER COATS

Table listing infant and toddler coats with values and prices (e.g., 8.00 Values at 4.99, 25.00 Values at 15.99)

INFANT & TODDLER WEAR

Table listing infant and toddler wear with values and prices (e.g., 2.00 Values at 1.69, 15.00 Values at 9.99)

WE REGRET NO EXCHANGES OR REFUNDS ON SALE ITEMS.

LADIES HATS

1/2 Price



WOOL & BLEND

56 to 62" Wide 3.98 to 9.98 Values

1.98 TO 4.99

COTTONS & BLEND

List of values for cottons and blends (e.g., 1.29 Values, 2.98 Values)

PRINTED CORD

ONE TABLE PIECE GOODS

We Are

WHITE

LINENS AT

GIFTS

1/2 PRICE

WHITHARRAL

MRS. J. E. WADE 299 4267



The Bowmans are former residents of Whitharral during which time, Bowman was superintendent of schools. He holds that position in Itasca. MR. AND MRS. Don Taylor and boys of El Paso spent the Christmas holidays in the home of Mr. and Mrs. Ott Polk. Mrs. Taylor is the Polks' daughter. LINDA WADE, daughter of Mr. and Mrs. J. E. Wade, stayed at the KoKo Inn in Lubbock, Dec. 27, 28, and 29 to attend the District Lutheran Youth Convention which was held in the KoKo Palace. Linda represented the youth of St. Martin Lutheran Church in Littlefield. Main speaker for the Convention was Rev. John Schultz, assistant youth director in education for the American Lutheran Church, Minneapolis, Minn. Approximately 350 youth from the Southern District were in attendance. MR. AND MRS. Bob Grant left Jan. 1 to attend the Texas Young Farmers and Homemakers Convention which was held in Dallas, Jan. 3 and 4. They visited with relatives and friends before the

convention began. Others from Whitharral attending the convention were Mr. and Mrs. Danny Grant, Mr. and Mrs. Ernest Kristinek, Mr. and Mrs. Lester Hood and Mr. and Mrs. Omar Tripp. Tripp is the Ag teacher in the Whitharral School system and is advisor for the Young Farmers. His sister, Patsy Tripp, a senior at Richland Springs High School, was chosen by the Texas Young Homemakers as their State Little Sister. The group returned from the convention Sunday, Jan. 5, with the exception of the Ernest Kristineks. They stayed over to visit with friends and relatives and returned Monday. MR. AND MRS. V. D. Hodges left Dec. 19 for Los Angeles and Bakersfield, Calif. In Los Angeles, they visited with their son, Otis Hodges, and spent some time visiting with Mrs. Hodges' brother that lives near Bakersfield. They returned home New Years eve. MR. AND MRS. Wayne Hawkins and children of North Bend, Ore., and Lola Howard of McKinney, were guests in the home of their sister, Mrs.

Ervin Sadler, over the holidays. MISS JONI CALDWELL, of Gene Autry, Okla., spent the holidays visiting with friends and relatives. Joni is a cousin to Mrs. Ervin Sadler and a former student of Whitharral High School. Joni's mother, Mrs. Cody Caldwell, drove down to get her daughter and spent several days visiting in the Sadler home. They returned to Oklahoma Saturday morning. MR. AND MRS. Lowell Herring and son, Layne, spent the holidays visiting with relatives in Lubbock, Post and Eastland. REPAINTING TIP Repainting woodwork? Even if previously washed, wipe moldings with liquid sandpaper to remove every trace of grease before painting. CLOSETS APLENTY Corridors are usually waste space. But widen a hallway to five feet and you can build in a series of closets for everything from luggage to linens. Glue half-inch-thick panel boards over flush closet doors to get the look of lumber paneling.



PEP

ANN ALBUS 933-2230

Leonard Albus and family. MATT DEMEL, son of Mr. and Mrs. Norman Demel returned to A&M College Sunday morning after spending the holidays with his parents. PEP HIGH SCHOOL boys and girls basketball teams will be playing Bledsoe Friday night at the Pep gym. The girls' game tips off at 7 p.m. followed by the boys game. Everyone come. VISITING the Syl Diersing family in Paducah over the weekend were Mr. and Mrs. Al William Duesterhaus. ROSE DUESTERHAUS, daughter of Mr. and Mrs. A. A. Duesterhaus returned to West Texas State University Sunday after spending the holidays with her family and friends. VISITING the Leon Schilling family in Bovina Sunday, were Mr. and Mrs. Robert Decker of Brownfield and Mr. and Mrs. Jerome Decker and daughter, Kathy. SAINT CECILIA'S Study Club met Friday night in the home of Mr. and Mrs. Malloy Simmacher. Rev. Father Stanley led the discussion. Those attending were Mr. and Mrs. Harvey Demel, Mr. and Mrs. Ray Decker, James, Fred, Sam and Mike Albus. Refreshments consisting of Cokes, brownies, and ice cream were served by the hostess, Mr. and Mrs. Malloy Simmacher. CELEBRATING their sixth anniversary Sunday, were Mr. and Mrs. Ray Decker. They were dinner guests in the home of her parents, Mr. and Mrs.

MARINE CPL. Jerry Legion returned to Camp Pendleton, Tuesday after having spent a 10-day leave in the home of his parents, Mr. and Mrs. George Legion. Jerry's father honored him with a dinner party, Sunday, Jan. 5. Those attending were his aunts and Mrs. Legion's sisters and husbands, Mr. and Mrs. L. Welch of Enoch, Mrs. M. Gibson of Muleshoe; Mr. and Mrs. M. C. Street Jr. and family of Baileyboro, a brother of Legion's and her dad, M. Street, Sr. of Littlefield. MR. AND MRS. Pervalus Wade, Claudia, Gordon and the children of Burlington, Colo., spent the holidays visiting with their brothers and their families, Mr. and Mrs. J. E. Wade, Mr. and Mrs. T. C. Wade and the

Ralph Wades, Christmas Eve, Mrs. E. G. Wade of Levelland honored the above mentioned families, along with the Leon Slape family of Levelland and the Joe Wade family of Hereford, with the traditional Christmas dinner and family tree. New Years Day Mrs. E. G. Wade entertained the Pervadus Wades, Mrs. Leon Slape, Lonnie, Dennis and Mrs. Ernest McDaniell, Mrs. J. E. Wade and Cynthia with a farewell dinner for the Pervadus Wades. They returned to Colorado, Jan. 2. MRS. BARBARA MILBURN and children of Walsh, Colo., spent the holidays in the home of her mother, Mrs. Henry Jones. While they were here they visited with her sister and

family, Mr. and Mrs. Tom Burrus and Gayle. MR. AND MRS. Elmer Belk and family were in Carlsbad, N. M., over the holidays, to spend Christmas with Mrs. Belk's parents, Mr. and Mrs. M. E. Beck. They also visited with Mrs. Belk's grandmother, Mrs. G. C. Fleenor, while they were there. MR. AND MRS. Roger White and daughters returned home Friday, from a two weeks vacation in Pensacola, Fla., where they visited with Mrs. White's brother and sisters. Mrs. Pearl White, White's mother, accompanied them to Dallas, to spend the holidays with relatives there. MR. AND MRS. Weldon Bowman and family of Itasca were house guests in the Don Reding home Dec. 30 and 31.

IT'S THE TOTAL THAT COUNTS!

STOREWIDE MIRACLE PRICES SAVE YOU MORE ON YOUR TOTAL FOOD BILL!

MIRACLE PRICES!

Every item at Furr's is priced to save you money. Thus, Furr's is able to bring you a lower total food bill each time you shop. And... you get the extra bonus of Frontier Stamps on every purchase. For the kind of service you appreciate plus a lower total food bill, hurry to Furr's.



ORANGES TEXAS JUICY SWEET, LB. **12 1/2¢**

BANANAS EXTRA FANCY, LB. **9¢**

TANGARINES FRESH CALIF. ZIPPER SKIN LB. **29¢**

GRAPEFRUIT FRESH, TEXAS RUBY REDS LB. **12 1/2¢**

PINEAPPLE SEA ISLAND NO. 2 CAN **19¢**

POTATO CHIPS FARM PAC 59¢ VALUE **39¢**

COTTAGE CHEESE FARM PAC 12 OZ. **23¢**

SALAD DRESSING MORTON'S QT. **37¢**

PEANUT BUTTER FOOD CLUB 18 OZ. **49¢**

ORANGES NAVAL CALIF. LB. **23¢**

LEMONS FRESH CALIF. LB. **29¢**

PINEAPPLE HAWAII EACH **55¢**

COCONUT EACH **39¢**

APPLES ROME LB. **19¢**

APPLES WINESAP LB. **19¢**

TISSUE LADY SCOTT 2-ROLL PKG. **25¢**

APRICOTS HUNT'S WHOLE UNPEELED NO. 303 CAN **25¢**

CARROTS FOOD CLUB NO. 303 CAN. **16¢**

YAMS FOOD CLUB, IN HEAVY SYRUP, NO. 303 CAN. **27¢**

INSTANT RICE FOOD CLUB 14 OZ. PKG. **39¢**

POUND CAKE GLADIOLA 18 OZ. PKG. **39¢**

DINNER KRAFT TANGY SPAGHETTI, 8 OZ. **34¢**

SUDS TIME DETERGENT FOR DISHES, QT. **29¢**

T-BONE STEAK FURR'S PROTEN LB. **97¢**

ROAST PRIME RIB LB. **88¢**

BACON FRONTIER SMOKED, LB. **57¢**

PORK ROAST PICNIC CUT LB. **29¢**

STEAK FURR'S PROTEN TOP CUT LOIN, LB. **93¢**

STEAK FURR'S PROTEN RIB CUT, LB. **88¢**

ROUND FURR'S PROTEN END CUT, LB. **89¢**

STEAK FURR'S PROTEN CHUCK, LB. **59¢**

ROAST FURR'S PROTEN ROUND BONE ARM, LB. **69¢**

ROAST FURR'S PROTEN BONELESS SHOULDER, LB. **89¢**

LUNCHMEATS FARM PAC 6 OZ. PKG. **29¢**

BOLOGNA FARM PAC 12 OZ. **47¢**

FRANKS FARM PAC 12 OZ. **49¢**

FISH STICKS SEA STAR 8 OZ. **25¢**

PERCH FILLETS FRIED LB. **69¢**

HAMS HORMEL LB. **\$1.39**

TISSUE BABY SOFT 4 ROLLS **39¢**

PIES MORTON'S, APPLE, COCONUT CUSTARD, PUMPKIN, OR MINCE, CHERRY OR PEACH, .39L **29¢**

RICE GAYLORD 2-LB. CELLO PKG. **29¢**

CORN TRELLIS, 12 OZ. CAN **2 FOR 29¢**

POT PIES MORTON'S CHICKEN, BEEF, TURKEY, MACARONI & CHEESE TUNA, OR SPAGHETTI & MEAT BALLS **6 FOR \$1**

PIZZA DINING INN CHEESE, EA. **49¢** SAUSAGE EA. **59¢**

SQUASH TOP FROST FRESH FROZEN, 12 OZ. PKG. **16¢**

ENCHILADAS PATIO CHEESE 12 OZ. PKG. **39¢**

SHAMPOO BRECK DRY, OILY OR NORMAL, 8 OZ. **79¢**

PANTY HOSE Agilon - Seamless Stretch Assorted Colors, Reg. 1.99 Pair **\$1.79**

LACE STRETCH TIGHTS Girls, Lacy Seamless Assorted Colors, Size 1-14, Reg. 1.49 Pair **\$1.29**

PLASTIC MODELS Assorted Each. **\$1**

TOOTH PASTE CREST, EXTRA LARGE, REG. OR MINT **59¢**

PAD and COVER FOR IRONING BOARD SILICONE PAD WITH TUFLEX COVER, REG. \$1.19 **77¢**

ALCOHOL BEACON 16 OZ. **14¢**

CORRICEDIN 25 COUNT. **99¢**

CREME RINSE BEACON 16 OZ. **39¢**

BLANKETS TOPCO SPRINGCREST THERMO FITS SINGLE OR DOUBLE, 4 COLORS **\$3.99**

BOYS SOCKS CORESPUN CREW WHITE, W/STRIP TOP SIZE 6 TO 8 1/2 PAIR. **\$1** SIZE 9-11 PAIR. **\$1**

TUMBLERS GOLD SWIRL 25 OZ. SIZE. REG. 19¢. MATCHING PITCHER, REG. 79¢. **29¢**

SHOP Furr's MIRACLE PRICES

Amherst Cops Own Tournament Titles



Both Amherst's boys and girls varsity basketball teams captured first place in their own tournament Saturday evening, but had more than their share of competition for the trophies.

The Bulldogs had somewhat of an easier time of it, 67-58, than did their female counterparts, who had to battle New Home down to the

final second before edging out an exciting 40-39 victory.

Spade's Longhorns dumped Whitharral, 83-62, for the boys consolation trophy, while the Spade girls thumped Lazbuddie 46-34, for third place.

Whitharral's girls captured their consolation bracket title in an exciting 31-30 final contest over Whiteface. Lazbuddie's boys nipped

Whiteface, 70-67, for the boys' third place trophy.

Led by Mickey Johnson's 28 points, the Bulldogs were never pushed by McAdoo in the finals. They held a 38-29 lead after the first two quarters of play.

The Bulldogs earned their post in the championship finals by defeating Pep 70-42, in the first round, and Lazbuddie, 50-38 Friday.

McAdoo topped Spade, 78-73, and Whiteface, 78-69.

The lead changed hands four times in the final two and a half minutes of play between Amherst and New Home in the girls' finals.

But after taking the one-point lead with only six seconds remaining on the scoreboard clock, Amherst got the ball and went into a stall to kill the time remaining.

New Home had led 12-9 after the first quarter, and 20-18 at halftime. But Amherst had a one-point margin, 26-25, after the third period of play.

Linda Johnson, sister of Mickey, led her club in scoring with 18.

After losing to Lazbuddie in the first round, 42-34, Whitharral's girls beat Pep, 35-24, to gain the consolation finals.

Spade's fems beat McAdoo, 54-32, Thursday, but was

knocked into the third place finals by a 52-37 thumping from New Home. Belinda Thompson led Spade in that final contest with Lazbuddie, scoring 26 points.

Wayne Matthews racked up 31 points in Spade's consolation victory over the Panthers. Spade lost in the opening round to McAdoo, and then kept their tournament play alive by defeating New Home, 67-53.

AMHERST (40)

	Fg	Ft	Pf	Tp
Johnson	7	5	4	19
Batson	2	4	0	8
Mills	5	3	1	13

Scores by quarters:
Amherst 9 18 26 40
New Home 12 20 25 39

AMHERST (67)

Johnson	12	4	4	28
Duffey	4	1	0	9
Moates	7	4	4	18
Maxfield	5	2	2	12
McAdams	0	0	1	0
Totals	28	11	11	67

Scores by quarters:
Amherst 17 39 57 67
McAdoo 12 29 40 58

BY WIRE SERVICES

More All-State Honors For County Footballers

Additional honors for five outstanding Lamb County football players were announced yesterday morning when the two wire services, Associated Press and United Press International, published their All-State teams.

The AP selected the Class AA team, and listed Olton's Eddie Hooper and Charles McClain on its first team and Steve Burleson on the second unit.

UPI announced the Class A team, on which was placed Sudan's great Monte Roberts.

The UPI placed Amherst's Mickey Johnson on both the offensive and defensive second teams.

And Anton's great Raymond Kesey was named to the first team defense.

Only five players from Region 1 Class AA made the first teams. Three were from champion Iowa Park, and Olton's two.

Hooper, 6-2, 206, was listed on the offensive first team along with Joe Halovsky of Columbus. And he tied with Terry Grimes of Eastland for a position on the defensive second team.

McClain, Mustang quarterback, wasn't mentioned offensively, but he was one of three backs on the first team defensive secondary. McClain is a 6-0, 173-pound versatile athlete.

Big Burleson, 6-2, 214, was named to the second defensive unit.

Sudan's great defensive nose guard Roberts was the top vote-getter on the defensive team. The senior Hornet opponent harrasser collected 79 of a possible 80 votes for his place on the club, according to UPI.

Though an end, and a junior, the 6-3, 175-pound Johnson was the second leading scorer on Amherst's championship club.

PATRIOTIC SYMBOL

The eagle became a favorite decorative motif on American furniture as a patriotic expression after the Revolutionary War.

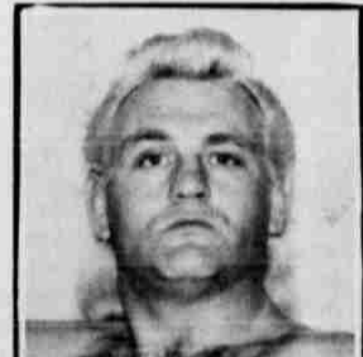

SATURDAY WRESTLING

Door Open 7:30-9P.M.

MAIN EVENT

GORGEOUS

GEORGE

-VS- JERRY KOZAK

CHATI YOKOU

-VS-

CHIEF LITTLE EAGLE

MR. ITO

-VS-

GUILLOTINE GORDON

LITTLEFIELD Sports Arena

Son Of Famous Wrestler Here Saturday Night

The son of the most famous professional wrestler in the sport's history, Gorgeous George, will headline Saturday night's card at the Littlefield Sports Arena.

Gorgeous George Jr. will be matched against Jerry Kozak in the main event of the evening.

The last time a Gorgeous George wrestled in Littlefield was in 1955, when Senior packed the house for a sell-out crowd.

George Senior became a household name. He captured the imagination of the American public and became the hottest personality ever to hit the sport. He was the most widely-traveled wrestler in the sport, logging over 400,000 miles one year.

Junior comes to the area after an extended tour in the Oklahoma and Louisiana arenas. He has been on the wrestling circuit about three years.

Also appearing on the card Saturday will be Littlefield's own Chief Little Eagle against Chati Yokou, and Guillotine Gordon against Mr. Ito.

There is no increase in regular admission prices for the card Saturday, promoter Little Eagle stated.

AMHERST'S Darrel Moates lays up a shot in the championship game Saturday night against McAdoo, while Mickey Johnson, 33, waits to aid him. Moates scored 28 and Johnson 28 points in the 67-58 title victory.



LINDA JOHNSON, leading scorer for the winning Amherst fems, drives past a New Home guard for a layup in the tournament finals Saturday night.

BEST WISHES 4-H & FFA EXHIBITORS IN THE STOCK SHOW

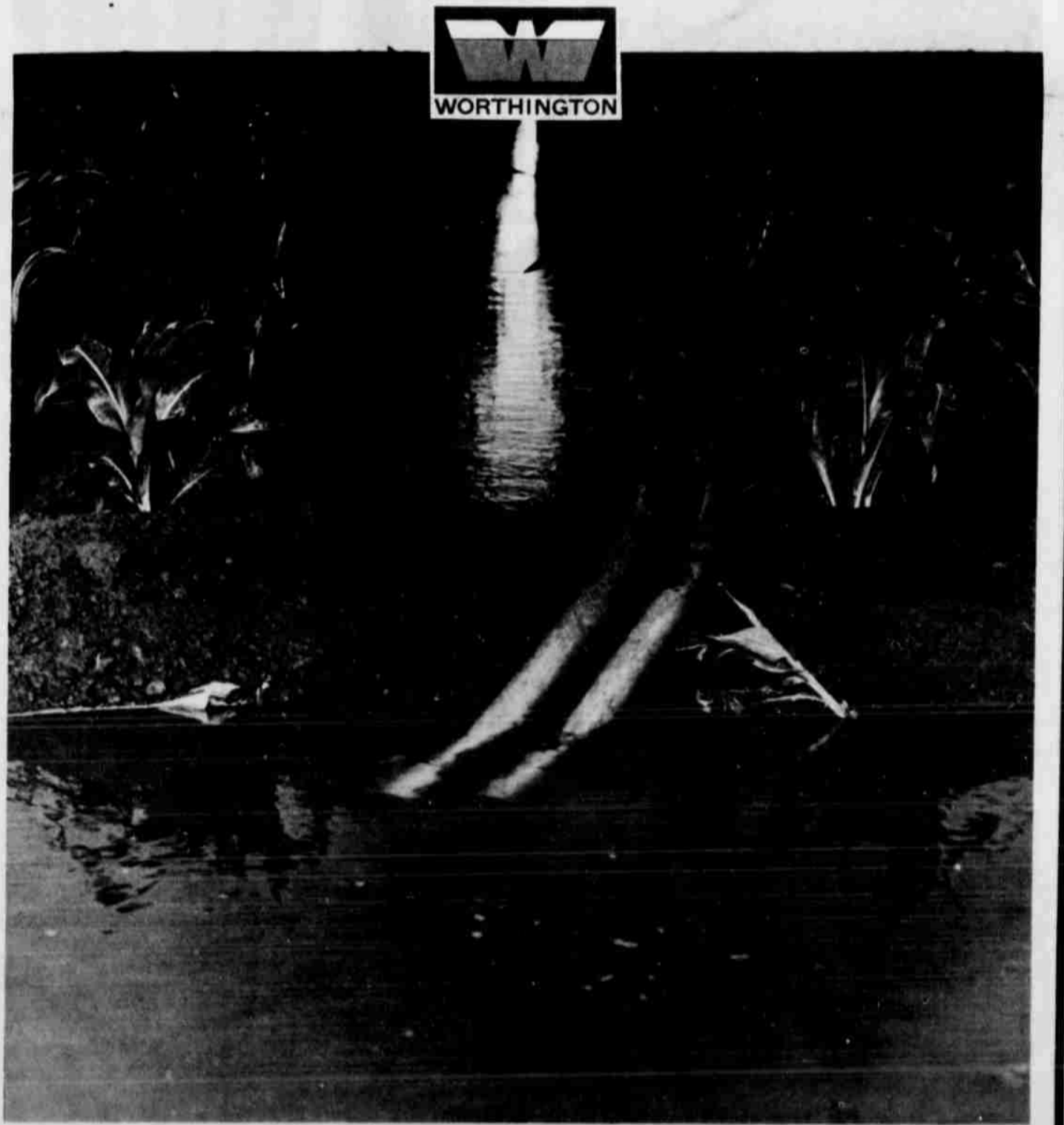
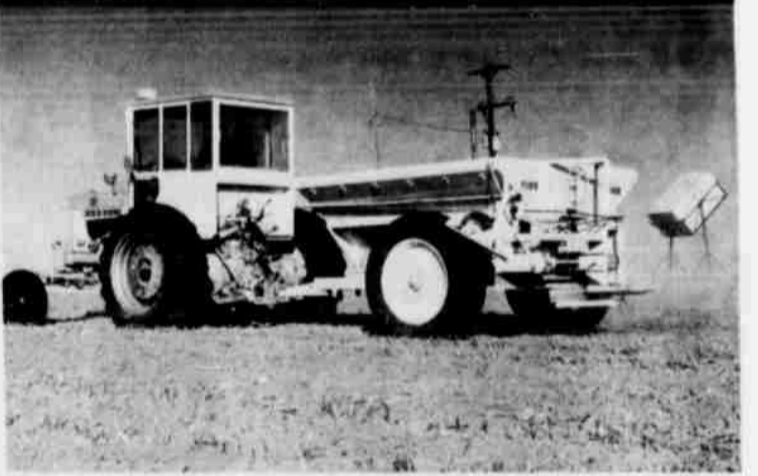

W
WORTHINGTON

WORTHINGTON VERTICAL PUMPS
MEET ANY FARM WATER REQUIREMENTS

BEST WISHES

FFA and 4-H
CONTESTANTS IN THE
Lamb County Stock Show

BIRKELBACH MACHINE SHOP

1012 East 9th

Littlefield

Phone 385-5123

Congratulations

4-H and FFA BOYS

On Your Entries In The

JUNIOR LIVESTOCK SHOW

JANUARY 10-11

Phone 385-3050

Charles G. Nace

LUBBOCK HIGHWAY GRADUATE VETERINARIAN LITTLEFIELD

