

# Lamb County Leader

14 Pages

Serving Texas' Second Largest Agricultural Producing County 10c

VOLUME 32

LITTLEFIELD, LAMB COUNTY, TEXAS, THURSDAY, DECEMBER 16, 1965

NUMBER 32

## MRS. P.W. WALKER

# Pioneer Resident Killed In Accident

## Two Injured In Other Accidents

Mrs. P.W. (Lucille) Walker, longtime Littlefield resident, was killed in a one-car accident at 12:05 p.m. Wednesday afternoon on Highway 84 about two and a half miles west of the Littlefield city limits.

Department of Public Safety officers Weldon Parson and Bill Angel reported that Mrs. Walker was headed west on Highway 84 when she apparently lost control of her vehicle on the slippery pavement and it went across the highway and slammed sideways into a large tree near the highway.

Mrs. Walker was pinned in the car, a 1961 Cadillac, and a wrecker had to be used to pull the vehicle from the tree so Mrs. Walker could be freed from the car. She was pronounced dead on arrival at Medical Arts Hospital.

The victim, the widow of the late P.W. Walker, was born July 12, 1901 in Fannin County. She taught school here a number of years and was married to Phelps White Walker in 1920. He preceded her in death May 13 of this year.

Her husband was associated with his uncle, the late James Phelps White, in ranching business and later was owner and operator of a grain elevator here for many years.

Both Mr. and Mrs. Walker were longtime residents of the First Presbyterian Church.

Funeral services are being held at Hammons Funeral Home.

She is survived by one daughter, Virginia McCarty and a grandson, Phelps Walker McCarty, both of Littlefield.

Three other accidents within the city limits of Littlefield the past week caused approximately \$1,400 damages to the six automobiles involved and injuries to five year old Letecia Gonzales and two year old Eva Gonzales, the daughters of Mr. and Mrs. Balente Gonzales, Sudan.

Eva suffered head injuries in the collision and is reported in fair condition at Medical Arts Hospital while her five year old sister received a leg injury and is reported to be in good condition at the same hospital. They were passengers in their father's vehicle which had slowed down to make a turn off of West Delano when a car driven by Sammy Smith, Littlefield struck it from behind. Smith was also headed west on Delano and had just moved into the right lane of traffic.

The third accident within a month at the intersection of Highway 84 by-pass and Highway 54, Monday caused approximately \$500 damage to the cars involved but no injuries were suffered by the cars' occupants.

A 1962 Cadillac driven by Maude Gibbs, Brownfield which was going south on the by-pass was struck in the left side by a car driven by Clossie Gainer, Littlefield, Gainer who was headed west on Highway 54 was cited by the police for failure to stop at the stop sign.

The collision caused \$300 damage to the Gibbs vehicle and \$190 to the Gainer car.

An accident at 8 a.m. Tuesday morning at the intersection of Littlefield Drive and Delano resulted in \$156 damages to cars driven by William Glover, and John Jones both of Littlefield.

Glover, headed east on Delano slowed down to make a right turn and his 1966 Mustang was struck in the rear by the vehicle driven by Jones. Jones applied his brakes in an attempt to stop, but lost control of his vehicle when it skidded on wet pavement.

The left front fender of the Jones vehicle hit the right rear of the Glover car and then slid into a light pole.

In other police activities two persons were charged with drunk in public and one person charged with simple assault on a female. All were assessed fines and released.

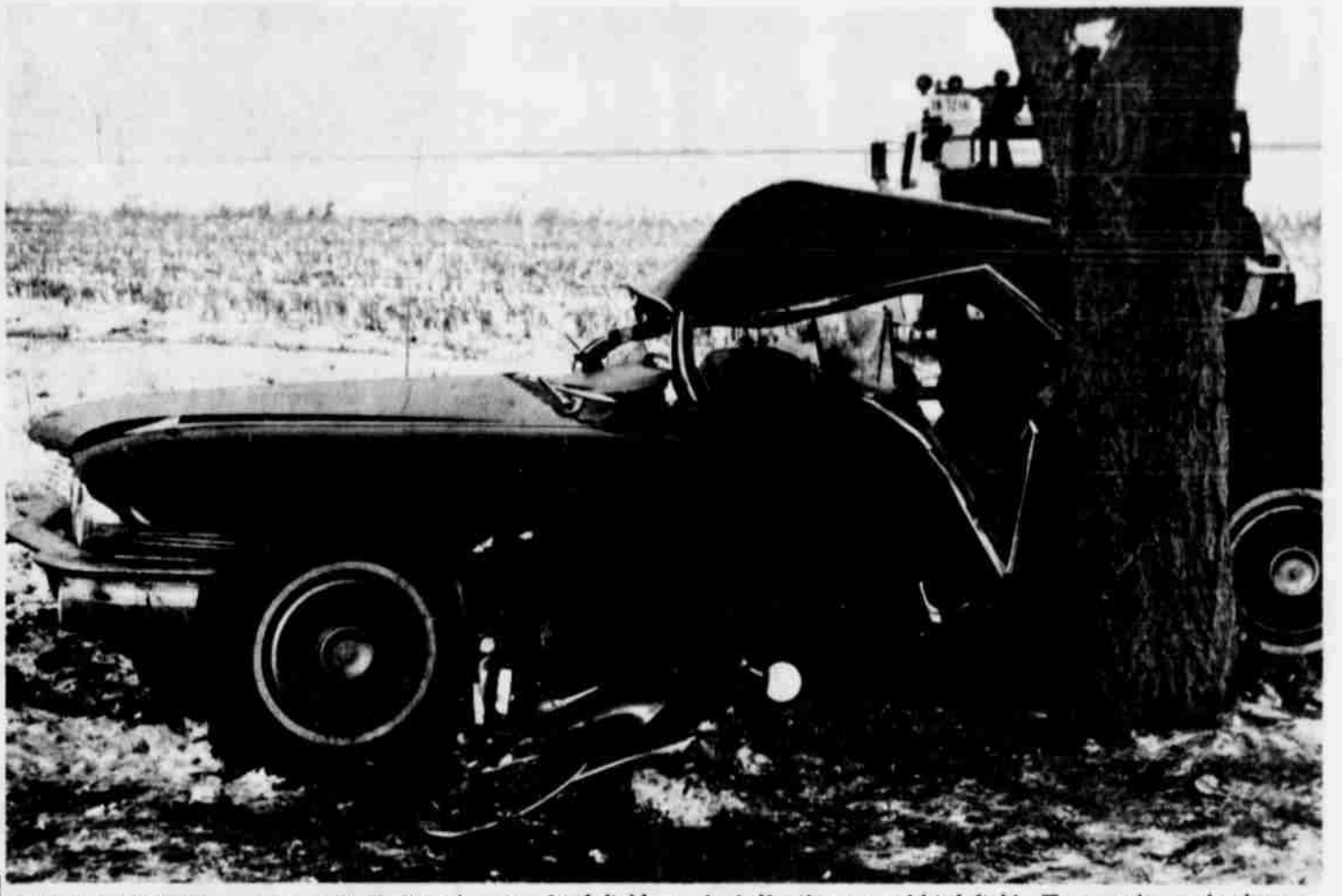

FATAL ACCIDENT -- Mrs. P.W. Walker, longtime Littlefield resident was killed at noon Wednesday when she lost control of her automobile, while headed west on Highway 84 about two and a half miles west of Littlefield. The car slammed sideways into the tree. Mrs. Walker was pronounced dead on arrival at Medical Arts Hospital.

## Draft Board To Induct Ten

Texas Local Draft Board 4, which includes Lamb County, will induct 10 men into the armed forces on January 5 while another 80 will report for their physicals on that date.

They will be part of the 1,475 men to be inducted into the armed forces throughout the state during January. Colonel Morris S. Schwartz, State Selective Service Director stated, "The January quota of 1,475 is the Texas share of a national call for 38,280 men, 29,300 for the Army and 8,980 for the Marine Corps."

Colonel Schwartz also announced that 9,575 men will be forwarded to examining and entrance stations during January to undergo the draft physical and mental examination.

Local board quotas for both induction and examination are scheduled to be placed in the mail to the boards Friday.

The January quota for induction will be filled with single and childless married men, 19 through 25 years old, and volunteers who have not attained the age of 26.

No married men with children, or an expected child, will be selected to fill the January call.

"Draft boards must have the information about children, of course," Colonel Schwartz said, "and an unborn child must be certified by a physician. Otherwise, a young husband and father may find himself selected."

## Wildcats Down Morton For Third Win Here

The Wildcat team continued to remain unbeaten at home as they downed the Morton Indians 50 to 39 to make it three straight wins at home and bring their season record to five and five.

Led by Steve Lewis with 14 baskets and Wilmar Williams with 13, the Wildcats hit 22 from the field and nine out of 17 from the charity lane while the Indians were able to get only 14 baskets and 11 of 17 free throws. Jumping Jimmy Joyce kept the Indians within hailing distance as he hit for 19 points.

The Wildcats jumped off to a 9 to 0 lead in the first four minutes and were never headed as the losers were able to tally only one field goal in the entire first quarter. Lewis and Kevin Hutson accounted for the winners' first 12 points as Lewis got five points and Hutson hit for all his seven points during the first eight minutes, as the Wildcats held a 13-5 lead at the end of the quarter.

The losers outscored their hosts in the second period as they got 11 points including four straight free throws by Freddy Thomas to pull to a 23 to 16 deficit at half time.

Williams and Lewis led the Wildcats' third period attack as they combined for 13 of the 17 points as the Wildcats pulled out to a 40 to 26 lead after three quarters as they gotten straight points.

Joyce led the losers attack in

the final quarter as he garnered ten of the 12 points made by the Indians but the Wildcats were never threatened as free throws by Randy Hutson and Williams kept the Wildcats safely on top.

In addition to the top three scorers, Phillip Pace, Randy Hutson and Buster Smith each added six points to the Wildcat total while Byron Willis got nine for the losers.

Tuesday was the Wildcats last home game until after the first of the year when they will open their District schedule by meeting Brownfield here January 4. They will compete in the Tullis tournament this weekend and will travel to Muleshoe next Tuesday for a return engagement with the Mules.

The Junior Varsity also won Tuesday night, downing the Morton 'B' team 44 to 38 behind the 23 point point outburst of Nevill Manning. The winners erased a 12 point deficit early in the second half on their way to their victory.

## Twenty Homes Entered In Home Lighting Contest

Twenty entries were received in this year's Home Lightin Decoration contest sponsored by the Littlefield Chamber of Commerce.

## Court Purchases Motor Grader

The Lamb County Commissioners' Court approved the purchase of a new motor grader for Precinct 1 as they held a regular meeting Monday.

The contract was awarded to the Plains Machinery firm of Lubbock on a bid of \$14,186. The other bidders were West Texas Equipment Co. of Lubbock who submitted a bid of \$14,500 and Ribble Machinery firm of Amarillo who submitted a bid of \$13,783 for a smaller grader and a bid of \$16,250 for a larger type motor grader.

In other business the Commissioners passed an order to pay Lamb County Electric Cooperative a total of \$2,475.43 for two projects of removing and re-locating electrical pole line facilities.

The Commissioners' Court also approved the monthly reports submitted by County Agent W.R. Kimbrough, assistant county agent Ronny McNutt and Lady Clare Phillips, County Home Demonstration Agent.

## Below is a list of the homes entered in the contest listed according to location to enable persons to drive throughout the residential areas to see each of the homes entered in the contest.

- David Bawcom 117 Westside
- Sandra & Regina Macha 1120 W. 3rd
- Mrs. Don Hatley 1305 W. 12th
- Clifton C. Cutshall 1238 W. 14th
- Paul F. Larson 1302 W. 14th
- The Grissom Children 1406 Cherry Blossom
- Mr. Raymond Renfro 101 E. 11th
- David Roden 611 E. 12th
- Mrs. W.G. Street, Jr. 511 E. 13th
- Mrs. James Wood 209 E. 16th
- Bill Nowlin 101 E. 17th
- Mr. and Mrs. A.D. Ward 101 Crescent Drive
- Billy L. Lynch 106 E. 18th
- Jim Lang 309 E. 19th
- Mr. and Mrs. Cephas Glover 101 E. 21st
- Sam, Kelly, and Margaret Fain 104 E. 21st
- Stevie Maner 219 E. 21st
- Bill Bennett 220 E. 21st
- Tommy G. Davis 301 E. 22nd



IT WAS GOOD -- The crowded conditions under the basket were in vain as the shot thrown up by Wildcat Wilmar Williams, No. 44, (left rear) went through the hoop and added two more points for the winning Wildcats as they downed Morton 50 to 39 Tuesday evening. Other players shown are Wildcat Buster Smith and Morton's Byron Willis (35), Don Vanlandingham (21), Freddy Thomas (11) and Willie Moore (33).



AT HOME -- Mr. and Mrs. Snowman and youngsters could feel right at home in Littlefield Wednesday morning when the area received the first snowfall of the year. The figures are part of the home decorations at the home of Mr. and Mrs. Raymond Renfro, 101 E. 11th.

--- LEADER STAFF PHOTO

## TEXTBOOK COMMITTEE School Board Approves Hiring Of Two Teachers

The school board approved the hiring of two new teachers in the Littlefield school system at their December meeting Monday evening, and also the application for retirement by Mrs. Ellie Vincent.

Mrs. Sharlot Rouquette was hired to replace Mrs. Vincent who is retiring at the end of the mid term this year. Mrs. Vincent has been a teacher in the school system here for the past six years. Mrs. Rouquette, a graduate of Texas A & I is presently residing in Lubbock with her husband who is attending Texas Tech.

The other new teacher hired was Miss Gwyn James, who will also start teaching in the school system following mid term. She will teach art replacing Jay Bridwell who has previously submitted his resignation to the board.

A textbook committee was appointed by the board to investigate and select books to recommend for adoption in the Littlefield schools. Appointed by the board were Superintendent Paul Manning as chairman and Lucille Betts, Wilmoth Carmickle, Rowena Dilworth, Iona Donnelly, Lou Driskill, H.C. Hoover and David Tullis.

Also appointed to the committee were Thelma Duval, Jessica Fincher, Pat Goodwin, Iris Hamm, Beryl Harris, Marguerite Heathman and Irene Lynn.

The textbook committee will study approximately 140 books which have been adopted by the State Board of Education for possible use in the Littlefield schools.

Among the books to be studied by the committee are many on basal reading through the third grade and supplementary reading also through the third grade. Most of the textbooks on basal reading will be adopted.

Other books to be considered will be Spanish books for grades three through six with the committee to select one or two of the five textbooks submitted to it.

Other books to be selected will be trigonometry, chemistry, economics, mathematics, Spanish and English composition all on the high school level.

In other action the board re-appointed David Tullis as school census trustee.

The board then continued their review of written policies and made several changes which will become effective in the 1966-67 school year.

## RESPONSE GROWS "SHOES" Drive Strives For Goal Of \$400.00

The drive to raise funds, to purchase shoes for needy school children, through "SHOES" is progressing at a rapid pace as the first three days of the appeal has seen close to \$100 of the \$400 goal come in to the Littlefield Publishing Company's office.

The need for shoes, for about 80 school children, is one of the most critical in the community. School personnel say there are about that number now attending school who do not have adequate shoes. There are also a number of children not enrolled in school because they have no shoes.

Because of the importance of fit, in footwear, the best way to furnish the right type of shoe is through the purchase of new ones which brought about the organization "SHOES".

Since the drive was started, Sunday, the people of the community have responded in wonderful fashion. Den Seven of the Cub Scouts brought in a donation Monday afternoon, saying in the past they had purchased Christmas gifts for each other but this year they wanted to help provide for others, so in the spirit of the season these young men gave their gift to provide shoes for those who have none.

It is hoped enough money can be raised during this season to start accepting applications for new shoes the first part of 1966. The organization has made arrangements with the Littlefield merchants to purchase the shoes for about \$5.00 per pair which would mean the \$400 goal would furnish at least one pair of shoes for each deserving, needy child. If the goal is to be reached, your help is needed. Make your checks out to "SHOES", and mail it to P.O. Box 72, Littlefield.

A complete list of those contributing to the drive, through Wednesday morning, includes:

Mr. and Mrs. Buck Howard	\$5.00
Anonymous	25.00
Anonymous	15.00
M.M. Brittain	10.00
Den 7, Cub Pack 666	2.50
Art Club of Lfd.	25.00
Total to Date	\$82.50

## Schools To Start Holiday

Students in the Littlefield School system will start their Christmas vacations earlier than students attending schools in the area.

The Littlefield schools will close at 2 p.m. Friday, December 17 and classes will resume on January 3. Busses will run at the close of school Friday.

Other schools throughout the area will continue classes through a portion of next week. Sudan, Amherst, Spade and Anton schools will all dismiss following classes on Wednesday, December 22, while the Whitarral school will close at the conclusion of classes on Thursday, December 23, with all schools reopening for classes on January 3.

The reason for the longer vacation for the Littlefield students is that they started classes approximately one week earlier last fall than the surrounding schools.

## ONLY 8 SHOPPING DAYS TILL CHRISTMAS

## THURSDAY IS Family Night Last Chance To See Santa

Out Mom, here they say. Our school officials have urged our children and are urging them to our care for the week period. We know one should where the routine is to be upset for the full weeks and bet there are some where the kids will be a fine time during the vacation, highlighted, of course, by Christmas Day and that it brings.

Hearts were warmed this week as we kicked off the drive to purchase shoes for the needy children of the community, by the presence of seven members of the Cub Pack 666, with their men to be congratulated for the attitude and conduct they have demonstrated. These less fortunate than we think is the true spirit of Christmas and are urged when our children are in this manner.





LWML OFFICERS -- Mrs. Roger Sell, right, will serve as new president of the Lutheran Women's Missionary League of Emmanuel Lutheran Church during the year of 1966. Serving with her are, left to right, Mrs. Curtis Wilkinson, secretary; Mrs. Alex Kraushar, treasurer; Mrs. Clarence Hobratsch, reporter; and Mrs. Gene Bartley, Christian Growth chairman. The picture was taken at the Christmas party held by members and their husbands Sunday night.

## Events Of LWML Planned At Final Meeting Of Year

The LWML of Emmanuel Lutheran Church met Friday afternoon at the church for the final business meeting of the year.

Mrs. V.J. Hobratsch gave the devotion taken from Matthew and a Christmas carol was sung to open the meeting. Mrs. Roger Sell read the Christmas story from Luke.

A Christmas supper for the members and their husbands was planned for Sunday evening. Also a family Christmas party was set for Friday, Dec. 17 at 6:30 p.m. Gifts will be exchanged and secret pals revealed. Those attending are asked to bring sandwiches, cookies and fruit.

The group voted to send the birthday fund money to Terra

Bella, Calif.

New officers for the year are Mrs. Roger Sell, president; Mrs. Curtis Wilkinson, secretary; Mrs. Alex Kraushar, treasurer; Mrs. Clarence Hobratsch, reporter and Mrs. Gene Bartley, Christian Growth chairman.

Refreshments of Christmas coffee cake, brownies and coffee were served to four guests, Rev. William Remmert, Mrs. Florence Synatsch, Mrs. Martin Hobratsch, Mrs. Hubert Gohke, and members: Mmes. V.J. Hobratsch, Roger Sell, Clarence Hobratsch, J.E. Wuthrich, Ed Drager, W.W. Birkelbach, Curtis Wilkinson, John Stockinger, James Siems, Alex Kraushar, Gene Bartley, Arnold Neumann, William Rem-

mert, Carl Reinsch, and H.E. Gohke.

The next meeting will be January 14 at 2:30 p.m.

## Organizations Assist With Library Improvement Project

According to Mrs. R.B. McQuatters, chairman of the Library Improvement Project, much has been accomplished lately toward improving the County Library by the Commissioner's Court and various clubs and organizations who are cooperating in this project.

Since the enlarging of the library and the addition of new metal bookshelves and the new work area for the librarians recently completed by the Commissioner's Court, it was decided to paint the walls in the other section to match those of the new addition.

A new adult reading center complete with a reading table and a new large International Dictionary and stand has been established by the Woman's Club.

A kindergarten table is being constructed for the children's reading center and Beta Sigma Phi Sorority has ordered kindergarten chairs and has secured a record player. They will also sponsor the Children's Story Hour beginning about the first of the year.

The Littlefield Art Club has made a survey of the space appropriate for art exhibits and plan to exhibit some of their work soon in the library.

About 350 books were secured by the Lions Club and 100 recently published books have been ordered by the Library Board. A number of other books were donated by individual citizens and various organizations.

Mrs. McQuatters states that more money is needed for the

purchase of a new metal filing cabinet and to help pay for the new shelving. She solicits the cooperation of every citizen and organization in the promotion of this Community Improvement Project. Anyone wishing to contribute may contact Mrs. McQuatters, chairman of the project, or Mrs. C.O. Stone, chairman of the Library Board, or Mrs. Jack Hicks, the county librarian.

## Miss Thaxton Given Honors

Mrs. Jessie Jones, Mrs. Bessie Ford, Littlefield; and Mrs. Roy Young of Bula entertained with a breakfast and kitchen shower in the Q. T. Bellomy home Sunday morning honoring Miss Karen Thaxton, bride-elect of William Lee Bankston.

The table centerpiece featured blue flowers surrounded by white angels.

Sausage, eggs, hot rolls, coffee and orange juice were served.

Attending were the honoree, her mother, Mrs. Ewing Thaxton, her grandmother, Mrs. Katie Greene, Melaine Cantrell, Sandra Smith, Elaine Bridges, Diana Walker, Bobbi Kirk, Betty Taylor and Lana Burkett and Sandi McCool of Tech. The hostess gift was an electric percolator.

## Miss Wilson To Have Private Piano Recital

Miss Sharon Wilson, daughter of Mr. and Mrs. B.M. Wilson of Sudan, will be presented in a private piano recital in the Sudan High School Auditorium, Saturday, Dec. 18th at 7 p.m., by her teacher, Mrs. Judy Hunter, with whom she has studied the past two and one-half years.

Miss Cynthia Wiseman, daughter of Mr. and Mrs. Buddy Wiseman of Sudan will be guest on the program and play several numbers.

Sharon, an eighth grader in the Sudan school will play the following selections: Two-Part Invention in A minor by J.S. Bach; Cuban Holiday by Donald Phillips; Sonata #6 by Muzio Clementi; German Dance by Ludwig van Beethoven; Baby Elephant Walk by Henry Mancini; Hurgary by Carl Koelling; Blue Moon by Hart & Rogers (arr. Roger Williams); Rome Adventure by Max Steiner; Love Is a Many Splendored Thing by Fain & Webster (arr. Roger Williams); Warrior's Song by Stephen Heller;

12th St. Rag by Euday Bowman (arr. Liberace); Vocal Selections: Tonight by Sondheim & Bernstein; Tammy by Livingston & Evans; Wouldn't It Be Lovely by Lerner & Loewe; Get Me To The Church On Time by Lerner & Loewe; Are My Ears On Straight by Mel Leven; Silver Bells by Livingston and Evans.

Guests will be greeted by Mr. and Mrs. Wilson assisted by Kathy Rice, Connie Lance, and Cynthia Wiseman.

The public is invited to attend.



SHARON WILSON

HOME BAKED  
FRUIT  
CAKES  
White or Dark  
ON SALE AT  
Renfro Bros.  
Foust Food  
Merlin Food  
Mrs. M. B. Welborn

BEAUTIFUL - EASY  
TO CLEAN  
SANDRAN  
VINYL FLOOR  
COVERING  
AT  
HILL ROGER

A&B Office Supply

To each...  
his own  
BIBLE  
at Christmas



STAMPING  
THE NAME  
IN 23K GOLD

Stamping the name in 23K Gold makes the Holy Bible a more highly appreciated gift.

Names Imprinted without charge on Bibles over \$4.95

## CAMBRIDGE COMPACT BIBLE

The Cambridge Compact Bible with Black Letter printing is established as the best palm size Bible on the market. The Red Letter edition will add greatly to overall sales potential. Bear in mind the Compact Bible is not another text Bible—it contains

- Center references
- Glossary - Concordance
- Self-pronouncing index
- Maps and Gazetteer

UNCONDITIONALLY GUARANTEED.

## COLLINS AUTHORIZED KING JAMES VERSION

With many unique study features including: new simple helps and visual aids to the King James Version written by Dr. David J. Fant of The New York Bible Society

Also Holman and Nelson Bibles, in King James and RSV Editions, Large Print, Indexed and Red Leather Editions.

BIBLES from \$3.50 up

CLOSE-OUT  
A Few Oxford Leather Backed Bibles at Sale Prices!

Free Gift Wrapping

Nicodemus learneth of regeneration 25 And needed not that any should testify of man: for he knew what was in man. CHAPTER 3 THERE was a man of the Pharisees, named Nicodemus, a ruler of the Jews: 2 The same came to Jesus at night, and said unto him, Rabbi, we know that thou art a teacher that art come from God: for no such sign can these things be done here, except thou be from God.



Amplified, Phillips and New English New Testaments.

AT A&B Office Supply

COMMERCIAL PRINTING  
PHONE 385-4646 • 509 PHELPS • LITTLEFIELD, TEXAS

## GIFT SUGGESTIONS

From Norma's

LINGERIE & SLEEP WEAR

PASTEL KNIT DRESSES & SUITS

LUXURIOUS FUR TRIMMED COATS

COORDINATED PANTS & BLOUSES

OLEG CASSINI HOSIERY

FUR STOLE OR JACKET

Free Gift Wrapping  
Open Thursday Night

Norma's  
426 Phelps

## GIFTS OF DISTINCTION . . . . .

# NINA RICCI

PARIS

The perfume creations of Nina Ricci are fragrance reflections of the exquisite taste and charming femininity that distinguish the fashion designs for which this great Paris couturiere is famed throughout the world of beauty and elegance.

From the fragrances themselves, through every detail of their presentation, from the magnificent lalique crystal flacons to the charming purse size cases, Parfums Nina Ricci have been conceived with elegance, refinement and timeless appeal.

Every fragrance creation of Nina Ricci — Perfume, Eau de Toilette, Eau de Cologne, Spray, Bath Oil, Sparkling Bath, Dusting Powder and Soap — has a subtle enchantment all its own and is presented in a setting of tasteful elegance.

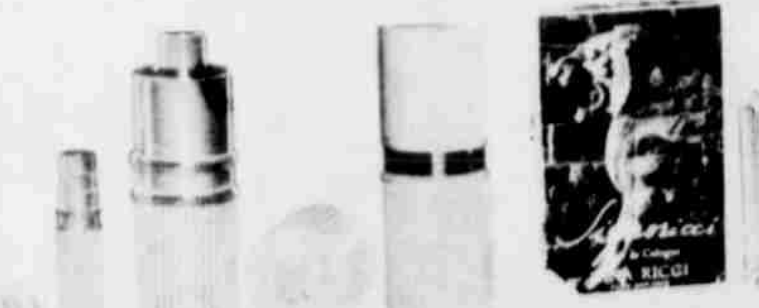

SPRAYS. Such a wonderfully easy way to revel in the true L'Air du Temps fragrance. Brilliant white and gold fluted cylinders dispense the misty spray.

NR50 Light Perfume Spray	2 oz.	12.50
NR55 Lt. Perfume Spray Refill	2 oz.	8.50
NR57 Purse Perfume Spray	1/4 oz.	6.50
NR58 Purse Perfume Spray Refill	1/4 oz.	4.50
NR56 Toilet Water Spray	2 oz.	5.50
NR60 Toilet Water Spray Refill	2 oz.	4.50

Signorici, Nina Ricci's contemporary new after shave and cologne in Lalique flacons with silvered tops, 100 cc after-shave, \$5.00, 100 cc cologne, \$6.00, also in 2 oz. aerosol spray, \$5.

REGISTER  
For Free Drawing  
DEC. 20TH  
\$35 In Merchandise  
Of Your Choice

FREE GIFT WRAPPING

BRITTAIN PHARMACY

M.M. Jimmy Brittain

Jim Tom Brittain

FREE GIFT WRAPPING

Papa-To-Be  
Give Her  
A Gift From



## Coffee-Break Club Holds Meet

Mrs. M.D. Morgan was hostess at her home in Levelland last Wednesday for the December meeting of the Whitharral Coffee-Break club. A Christmas decor was used throughout the house. Red net over white covered the refreshment table which was centered with a floral arrangement. Red placemats and napkins completed the decor.

Secret pals were revealed and new ones drawn. Christmas gifts of clothing were presented to Pat O'Neal, their adopted daughter from Girls Town. Bingo was played and a refreshment plate was served to Mrs. A.E. Roberts and Mrs. Plez Helms of Littlefield, Mrs. T.D. Northern, Mrs. Don Ketchum, Mrs. Coy Grant and Mrs. Brady Helms of Levelland, Mrs. V.D. Hodges, Mrs. Ralph Wade, Mrs. Ed Johnson, Mrs. L.L. Overman, Mrs. John Williams, Mrs. George Wade Jr. and Mrs. I.W. Borders Jr.

Mrs. Hodge drew the door prize, an arrangement of driftwood and fall flowers. Mrs. Plez Helms will host the January 5th meeting at her home east of Littlefield.

To keep cheese fresh, wrap in aluminum foil and store in refrigerator.



**Christmas Party Set Here**

Annual Christmas party of the members of the World Light (Thursday). The party will be held at 7:30 p.m. in the IOOF hall. Refreshments will be served and the girls of the organization will present the program. Members and their families are invited to attend.

**Art Club Has Final Meeting**

The Daubers Art Club met last Tuesday in the Reddy Room for the final meeting of the year. New officers were elected during the business meeting. They are Vera Griffin, president; Hattie Street, vice president; Pearl Rountree, secretary and treasurer; and Gwyn Tucker, reporter.

**Garden Club Has Christmas Party**

OLTON -- Hammill's Spot Lite dining room was the scene of the annual Christmas dinner party and gift exchange of the Olton Garden Club members, with their husbands as guests. Mrs. Pearl Schreier, president, welcomed guests, Raymond Carson gave the invocation. Following the exchange of gifts the group played "42". Attending were Messrs and Mmes. George Bohner, George Brown, Raymond Carson, B.C. Attending were Messrs and Mmes. George Bohner, George Brown, Raymond Carson, B.C. Cooner, Frank Daugherty, A.D. Melton, Dovie Pinson, Preston Sampler, H.G. Walker and Mmes. Jack Allcorn, L.G. Elings, Lola Mills, Loyd Cowart, I.D. Grimsley and Pearl Schreier, and H.A. Hysinger. The next regular meeting of this group will be Jan. 13. Hostesses will be Mrs. George Brown and Mrs. Nell Dobbs. The Lamb County Council of Garden Clubs will meet Jan. 4 in the Reddy Room at Littlefield. Cataract, the clouding of the lens of the eye, accounts for 16.5 per cent of the blindness in the United States.

**Christmas Occasion Held By Presbyterian Women**

The Presbyterian Women's Organization held their annual

**Church Fellowship And Dinner Held**

The annual Christmas dinner of the Missionary Baptist Church was held last Tuesday in the Fellowship Hall of the church.

Attending were Messrs. and Mmes. Jerry Davis, Horace Woodward, Troy Lance, Roger Gomez, Lloyd Webster, Jake Duncan, C.E. Walker, Leon Richardson, Alvin Upchurch, Gary Don Newton, J.B. Cagle, Leroy Turvaille, Pat Gowan, Mrs. Tommy Sisson and Bob Cox.

Christmas party in the home of Mrs. Frank Anzelina Monday night. Circle I served as hostesses.

The singing of Christmas carols opened the program. Mrs. James Davidson presented a reading of "The Greatest News Story" by Bob Considine. Mrs. Simon D. Hay of Sudan told a Christmas story, "The Little Hunchback Zia".

Mrs. Allen Hodges installed the officers for the coming year. Mrs. George White, vice president, presented Mrs. J.B. McShan, outgoing president, a gift as a token of appreciation for the service she rendered as president. Games were led by Mrs. James Joyner.

Refreshments of punch, coffee, cookies, and nuts were served to the following: Mmes. M.M. Brittain, E.A. Bills, James Davidson, J.D. Hagler, M.L. Hall, John Hill, James Joyner, R.E. Maurer, J.B. McShan, George Nickelson, George White, B.W. Armistead, R.W. Badger, Malvin Donelson, Pat Donnelly, Byron Douglas, Allen Hodges, Jim Lang, Horace Mitchell, J.H. Penn, Bruce Porcher, Oscar Wilemon, Frank Anzelina and Mrs. Simon Hay, and a guest, Mrs. Smith of Sudan.

**Karavan Klub Meets Saturday**

The Mariners of Lubbock will furnish the music for the meeting of the Karavan Klub Saturday night in the Community Center.

The board of directors for the Karavan Klub are reminded of the meeting Monday at 7:30 p.m. in the Reddy Room.

**Calendar of Events**

- 7:00 p.m. THURSDAY Sorosis Class party and salad supper in the First Methodist Church parlor
- 7:30 p.m. Choir practice at Emmanuel Lutheran Church
- 7:30 p.m. Eastern Star Christmas program in Lodge Hall
- 7:30 p.m. WOW Christmas party in the IOOF Hall
- 8:00 p.m. Circle Eight Square Dance Christmas party in Community Center
- FRIDAY
- 6:30 p.m. Emmanuel Lutheran Christmas party for families of LWML
- SATURDAY
- 9:00 a.m. Confirmation Class at Emmanuel Lutheran Church
- 10:00 a.m. Catechism Class at St. Martin Lutheran Church
- 8:00 p.m. Karavan Klub at Community Center

**STRANGEST ADVENTURE THE EYES OF MAN HAVE EVER SEEN!**

JOSEPH E. LEVINE Presents

**SANDS OF THE ALAHARI**

STANLEY BAKER

THEODORE BIKEL

**PALACE** SUN-MON TUE-WED

**DOUBLE FEATURE**

**"BABY THE RAIN MUST FALL"**

Starring Steve McQueen

**PLUS**

**"PRIMITIVE LOVE"**

**X I T** FRI-SAT SUN

DRIVE-IN THEATRE

**BICYCLES FOR ALL AGES**

SAVE NOW on These Sensational New Western Flyer "Sport Models!"

**Penney's** ALWAYS FIRST QUALITY

**Only 8 more Shopping days!**

**PENNEY'S IS YOUR SANTA!** Need some last-minute gifts? Just started shopping? We've still thrilling gifts galore! Come see!

**BRAVO FOR OUR NEW IMPORTS!**

**ITALIAN LONG HAIR SWEATERS**

**6.99** Misses' sizes

The most luxurious sweater look in town—at an amazing gift price! Hand made specially for us in Italy of airy, loopy wool, mohair and nylon. V-neck slip-on and cardigan styles with bulky cable patterns. Solid and frosted tones. S, M, L.

**Our brushed plaids get compliments of the season!**

**\$3**

And no wonder! Our distinctive sport shirts are of soft, brushed rayon in unusual ombre plaids, handsomely Penney-tailored with carefully matched plaids . . . in-or-out, straight bottom. Extra-special Penney gift value. Just compare!

**2-YR. REPLACEMENT GUARANTEE\***

**ELECTRIC BLANKET SPECIALS!**

Gift boxed! **9.66** single control 72x84 Full Size.

Penney's automatic control promises you cozy sleep. Supnap rayon-cotton blanketing, soft and lofty. Machine wash in lukewarm water. Pastels.

Popular Western Flyer<sup>®</sup> Buzz Bike

**39.88** (D)

Layaway at W.A.

Heavy-Duty Knob-Tread Rear Tires!

Charge It! Pay Low as 1.25 Week!

3-Speed! Chromed Sport Fenders! Extra Heavy Duty Rear Wheel!

**51.88** (E)

W.A.'s Newest & Greatest! **BUZZ BIKE III!**

**Budget Priced Biking Fun!**

24" or 26" Boy's or Girl's Western Flyer! Coaster brake, vinyl saddle & handlebar grips, fast middle-weight tires! Boy's red, girl's turquoise 2FC2016.17. 2516.17

**29.88**

REG. 35.95

**sleepers reduced**

SAVE 1.57 ON 3 PRS. SIZES 1-4. REG. 2.19 EA.

**3 for \$5**

SIZES 3-8, SAVE 1.47 ON 3 PRS. REG. 2.49 EA.

**NOW 3 FOR \$6**

Always first quality! Penn-set<sup>®</sup> cotton knit resists shrinkage—machine washable. Grow features, an extra set of grippers give more wear! Perforated soles breathe! Cut, styling, fit meet our exacting specifications of high quality! Print tops, solid bottoms. Pastel hues. 1-4, 3-6x.

**BOYS' PLAID SPORT SHIRTS . . . PENN-PREST!**

**2.98**

Gift-right plaids in Fortrel<sup>®</sup> polyester and combed cotton. Never need ironing! Just machine wash, tumble dry. Exciting value! 6-20.

**TERRIFIC OLD-FASHIONED BUYS ON ROOM-SIZE REVERSIBLE RUGS**

8 1/2'x11 1/2' **\$25** 55 a month on Penney's Time Payment Plan

7'8" x 9'8" **\$20**

Heavyweight rugs give years of wear! Rich-looking designs, slow to show dirt, reverse for double wear. Brown, green, red predominate. Scatters 24x44", 1.99 34x54", 3.44

**Santa Sizzler**

**7.44** SAVE 17%!

Western Flyer 10" Trike

Heavy-duty trike has extra-sturdy steel step plate—wide rear platform! Ball bearing front wheel! Flashy! 3FC1031

Western Flyer Husky 12" Trike 3FC1032 . . . 8.44

Western Flyer Husky 16" Trike 3FC1033 . . . 9.88

Western Flyer Husky 20" Trike 3FC1034 . . . 11.44

SHOP TONIGHT UNTIL 9 P.M.

**Western Auto**

--- THE FAMILY STORE

Home Owned—Home Operated

**JOHN POLONE, Owner**

**TONIGHT, Shop 'til 9**

**SHOP PENNEY'S** 9 A.M. TO 6 P.M. FRIDAY 9 A.M. TO 7 P.M. SATURDAY

**CHARGE IT!** Shop without cash!





GARDEN CLUB PARTY - Mrs. Martin Reddy Room, Mrs. Parmer, left, was hostess and Mrs. Corry presided during the business meeting. The angel centerpiece was made by Mrs. Bill Nicholas.

### Holiday Dinner Given By Classroom Teachers

Approximately 60 persons attended the annual Christmas dinner Tuesday night at the Crescent House Restaurant, given by the Classroom Teachers Association honoring the school administrators.

Following the ham and turkey dinner, ten members of the High School A Capella Choir sang Christmas selections, directed by Dwayne Hood, choir director.

Superintendent and Mrs. Paul Manning were presented fireplace accessories by the teachers and the administrators. Making the presentation were Mrs. Frank Cummings, president of the Classroom Teachers and Paul I. Jones.

Christmas carols were sung by the group and Edwin Hall dismissed the meeting with prayer.

### Miscellaneous Shower Honors Bride-Elect In King Home

OLTON -- Miss Jana Hay, of Earth, bride-elect of Larry Fancher, was honored Saturday afternoon with a miscellaneous bridal shower in the home of Mrs. Virgil King, Olton.

Miss Hay was presented a corsage of white carnations tied with blue ribbon. Her mother, Mrs. Cullen Hay, and Mrs. Cloys Fancher, mother of the prospective grooms, each received white carnation corsages.

Hostesses rotated in greeting the guests. Miss Lynn McGill registered the gifts and the guests.

The serving table was laid with a white lace cloth over blue and centered with a white and blue floral arrangement. Blue satin streamers inscribed in gold letters bore the printed names of 'Jana and Larry.' Crystal and silver appointments completed the table decor. Miss Doris Jefferies and Miss Neida Tanner presided, serving fruit punch and white iced cake squares.

The hostess gift was a set of snack trays, mixer, ironing board, pole lamp, electric skillet and a pitcher of her chosen china.

Co-hostesses were Mmes. Vernon Gosdin, Duane Eby, Raymond Carson, Vernon Jefferies, Robert Hipp, Clifton Hines, Lloyd Graham, Wilton Bodkin, Ott Patterson, Mack Keating, Clarence Mason, Eugene Mitchell, Fred Hicks, Elmer Houston, Ancel Miller, J. Roy Carder, Hurshell Curtis, Bob Worley, Elmer Houston, Paul Burrus, Hershell Carson, Leo Ross Bryant, Martin Phillips, Jim Kemp, Everett Loveless, Buster Tanner and C. B. Hines.

The couple will marry at 7:30 p.m. Dec. 17 in the home of Mr. and Mrs. Perry Martin, Earth.

Out-of-town guests were from Canyon, Lubbock, Friona and Earth.

### Eastern Star To Have Program

The regular stated meeting of the Order of Eastern Star #742 will be tonight (Thursday) at 7:30 p.m. in the Masonic Hall. Initiation will be conducted followed by a Christmas program.

All members are urged to attend and bring a white gift for a needy family and a contribution for the new Masonic Hall.

### Going-Away Party Honors Hubers

WHITHARRAL -- A money tree was presented to Mr. and Mrs. Charles Huber and Sam at the Lions Club Saturday evening as a 'going-away gift'. The Hubers moved earlier in the week to Lubbock where he will continue his work at the Sunset Church of Christ. He has been minister of the congregation of the Southside Church of Christ here for the past several months.

Forty-two was enjoyed by the group and refreshments were served to the Hubers; Mr. and Mrs. Rafe Rodgers and Brodie; Mr. and Mrs. Robert Av-

ery, Rex, Reta and Johnny; Mr. and Mrs. Louis McCormack and Kerry; Mr. and Mrs. A. L. Polk; Mr. and Mrs. Kenney and Kathy; Mr. Kenneth Kiser, Tammy and Robbie and Mr. Don Avery, Donna, Jimmy.

### Amherst Garden Club Has Meeting

AMHERST -- The Christmas meeting of the Amherst Garden Club was held in Mrs. Melton Welch's home in Earth, Friday. Mrs. Victor Reynolds was co-hostess.

Christmas arrangements were placed at vantage places throughout the house.

Mrs. Oby Blanchard, president, presided in a short business session in which the Christmas lighting contest, sponsored by the club, was discussed.

For the program, Mrs. Donnie Gene Bowman gave a Christmas story and illustrated her talk.

Refreshments were served to members, Mmes. E. L. Black, Oby Blanchard, Maurice Brantley, A. O. Dickson, George Harmon, W. P. Holland, Arthur Moncrief, J. D. Nix, C. A. Thomas, Don Turner, Bill Workman, Reynolds and Welch and to guests, Mmes. Ross Brock, George McCraw, Ruby Shelton, W. H.

Braten, J. A. Middleton and Bobby Free all of Earth and Mrs. Bowman and Mrs. Ray Blessing of Amherst.

### Amherst PTA Plans Meeting

AMHERST -- The December meeting of the Amherst PTA will be held this afternoon (Thursday) at 2:45 in the school auditorium.

The third grade pupils of Mrs. V. C. Commons and Mrs. Karlyn Bowman will present a playlet, 'Fantasyland', pertaining to the Christmas season.

Mrs. Ray Blessing will speak on the subject, 'Together We Help a Child by Working With Youth Development Organizations.'

### Club Baking For Christmas

The Be-Little TOPS Club members are taking orders for baked products from persons who desire to have their Christmas baking done. Orders for pies, cakes, and cookies will be taken until December 18 and may be picked up until Christmas Eve.

To order baked goods call Marvene Jones, 385-5960 or in Spade, Mrs. Lindell Holly, 233-2323 or contact any member of the club.

### Lamb County Leader

Published every Thursday morning by the Littlefield Publishing Co., 506 Phelps Avenue, Littlefield, Texas, 79339. Entered as Second Class matter at the U.S. Post Office, Littlefield, Texas, 79339, Under the Acts of March 3, 1879.

Dave Kucifer . . . . . General Manager  
Tom Donnelly . . . . . Managing Editor  
J. B. (Mac) McShan . . . . . Advertising Mgr.

Subscription rates: by mail in Lamb and adjoining counties, \$5.10 per year. Elsewhere in Texas, \$7.10 per year. In City carrier delivery 70¢ per month.

Member 1965 - TEXAS PRESS ASSOCIATION

**CHRISTMAS CAROL SERVICE**  
**EMMANUEL LUTHERAN CHURCH**  
 417 WEST 3RD STREET  
**SUNDAY DEC. 19 - 7:30 P.M.**  
 THE CHOIR WILL BE JOINED BY THE CONGREGATION IN THIS SONG SERVICE. TWO OUTSTANDING CAROLS WILL BE SUNG IN GERMAN

**DRESS UP YOUR home for Christmas**

**AT WONDERFUL SAVINGS**

**SHOP WITH THE FAMILY UNTIL 9 P.M. TONIGHT**

TRY **PLATFORM ROCKERS** As A Gift

CHOOSE ONE FOR THE DEN, ANOTHER FOR THE LIVING ROOM

Save!! **KING-JUMBO SIZE TV TRAY TABLES**

Perfect for Gifts

**FAMOUS WAGNER CARPET SWEEPER 3<sup>88</sup>**

**8 1/2 X 11 1/2 RAYON RUGS 19<sup>95</sup>** FOAM BACK

**18" X 27" SAMPLES 66¢** OF LEE'S CARPET DISCONTINUED STYLE

**ONSTEAD FURNITURE, Inc.**

**SHOP TONIGHT UNTIL 9 COMPLETE HOME FURNISHINGS**

**Pre-Christmas DIAMOND SAVINGS**

Now... dazzling diamonds at these amazingly low prices... made possible by our import buying.

**Encore** BUY NOW ON EASY TERMS!

ENGAGEMENT RING \$7.50  
 ENGAGEMENT RING \$25.00  
 ENGAGEMENT RING \$250.00

1 Ct. \$199.95  
 14K. GOLD

**MOTHERS RING 17<sup>95</sup>** UP TO 12 3 STONES

**EASY TERMS**  
 BLAZING 1/4 Ct. Set 109.00  
 1/2 Ct. Set 192.50  
 1 Ct. Set 361.00

**SHOP TIL 9 P.M. TONIGHT PRATT'S JEWELRY**  
 Open Every Night Till Xmas

**MAKE IT A WESTERN Merry Christmas**

Tony Lama BOOTS . . . 29.95 up

Justin Boots 32.95  
 Cowtown Boots 23.95  
 Nocona Boots 29.95

Men's and BOOTS  
 TEXAS BOOTS  
 ACME BOOTS all sizes  
 LADIES BOOTS  
 MOCCASINS

• HATS  
 BRADFORD BANDERA

• WESTERN LEATHER COATS

WOOL TAILORED  
 MEN'S, LADIES' BOY'S, GIRL'S

• BILLFOLD  
 • BELTS  
 • BUCKLES  
 • VESTS

Men's - Ladies SUITS  
 For everyone All prices  
**WESTERN SHIRTS**  
 Dress Western Levis & Jeans  
 Men's - Ladies PANTS  
**QUALITY WESTERN WEAR**  
 FREE GIFT WRAPPING  
**BILL'S BOOT SHOP**



"ROAST BEEF FOR DINNER TONIGHT! ENJOY THE BEST FROM PIGGLY WIGGLY ALWAYS!

UNCONDITIONALLY GUARANTEED TO PLEASE!"

LIBBY, GOLDEN CREAM STYLE OR WHOLE KERNEL  
**CORN** 2 NO. 303 CANS **35¢**

BONNEBELLE  
**PEANUT BUTTER** 2 1/2 LB. JAR **89¢**

PILLSBURY  
**PANCAKE MIX** 2 LB. BOX **39¢**

SOFTPLY, ASSORTED COLORS  
**NAPKINS** 160 COUNT PKG. **19¢**

BAKERS ANGEL FLAKE, 5¢ OFF  
**COCONUT** 7 OZ. PKG. **39¢**

**HEALTH & BEAUTY AIDS**

RIGHT GUARD, REGULAR \$1  
**DEODORANT** KING SIZE **69¢**

AQUA VELVA, REG OR MENTHOL.  
**AFTER-SHAVE LOTION** REG. 79¢ **66¢**

JERGENS, REG. 59¢  
**HAND LOTION** MED. SIZE **43¢**

**CHUCK ROAST**

USDA CHOICE AGED HEAVY BEEF, VALU-TRIMMED

**49¢**

POUND

USDA CHOICE, AGED, HEAVY BEEF, SEMI-BON  
**RIB ROAST** LESS, READY TO CARVE **89¢**

USDA BONELESS, CHOICE, AGED, HEAVY BEEF, VALU-TRIMMED  
**SHOULDER ROAST** **89¢**

USDA CHOICE, AGED, HEAVY VALU-TRIMMED  
**ROUND ROAST** HEEL OF ROUND **79¢**

HORMEL'S BLACK LABEL  
**SLICED BACON** **89¢**

ICELANDIC, BREADED COD OR PERCH  
**FISH STEAKS** 12 OZ. PKG. **39¢**

BLUE MORROW'S QUICK FIXIN  
**BEEF STEAK** 16 OZ. PKG. **79¢**



**RUMP ROAST**

USDA CHOICE AGED HEAVY BEEF, VALU-TRIMMED

**79¢**

POUND

IDEAL, GRADE A, MEDIUM

**EGGS** DOZEN **49¢**

PILLSBURY LAYER CAKES, ASSORTED FLAVORS

**CAKE MIX** 20 OZ. BOXES **3 \$1**

BORDEN'S NONE SUCH  
**MINCE MEAT** 18 OZ. JAR **45¢**

DROMEDARY CHOPPED  
**DATES** 3 8 OZ. PKGS. **\$1**

FRISKIES  
**DOG FOOD** 3 26 OZ. CANS **69¢**

NABISCO RITZ  
**CRACKERS** 1-POUND BOX **37**

NORTHERN, ASSORTED COLORS 225  
**TOWELS** COUNT JUMBO ROLL **29¢**

BAMA GRAPE OR RED PLUM  
**JAM** 18 OZ. JAR **39¢**

TOWIE STUFFED THROWN NO. 609  
**OLIVES** 6 OZ. JAR **45¢**

KAISER BROILER 20 FT. ROLL  
**FOIL** **47¢**

PARADISE RED  
**CHERRIES** 3 4 OZ. PKGS. **\$1**

PARADISE NATURAL WEDGE  
**PINEAPPLE** 4 OZ. PKG. **29¢**

PARADISE CITRON, LEMON & ORANGE  
**FRUIT PEEL** 4 OZ. PKG. **21¢**

**LOW LOW PRICES**

ORANGE, PINEAPPLE, FRUIT, PINEAPPLE-GRAPEFRUIT, APPLE, GRAPE & ORANGE  
**HI-C-DRINKS** 3 46 OZ. CANS **89¢**

PET OR CARNATION EVAPORATED  
**CANNED MILK** 3 TALL CANS **43¢**

HEAVY DUTY DETERGENT  
**TIDE** GIANT BOX **73¢**

**GIVE A GIFT THAT IS SURE TO PLEASE... A PIGGLY WIGGLY**

**GIFT CERTIFICATE**

ASK YOUR STORE MANAGER FOR DETAILS!

<b>IVORY</b> PERSONAL BAR SOAP 4 BARS <b>29¢</b>	<b>ZEST</b> DEODORANT BAR SOAP 6 REG. BARS <b>\$1</b>
---	--

**FROZEN FOODS**

BANQUET  
**PUMPKIN & MINCE PIES** FAMILY SIZE **29¢**

SWANSON, T. V. ALL VARIETIES  
**DINNERS** 11 OZ. PKG. **59¢**

SEABROOK  
**CHOPPED BROCCOLI** 10 OZ. PKG. **19¢**

**Potatoes**  
 RUSSETTS, ALL PURPOSE  
 15 L.B. BAG **59¢**

DELICIOUS, WASHINGTON, EXTRA FANCY  
**APPLES** LB. **19¢**

CALIFORNIA FRESH LARGE BUNCHES  
**LETTUCE** ROMAINE EACH **19¢**  
 FRESH LARGE BUNCHES CALIFORNIA  
**RADISHES** 2 FOR **15¢**



PIGGLY WIGGLY HAS THE BEST

THESE PRICES GOOD IN LITTLEFIELD  
 DECEMBER 16-17-18-1965  
 WE RESERVE THE RIGHT TO LIMIT QUANTITIES

Lowest Prices... Greatest Variety... always at...  
**Piggly Wiggly**

mer Resident  
 In Lubbock  
 eral services for a  
 Littlefield resident, Roy  
 Cary, 64, Lubbock, were  
 held at 3 p.m. Monday in  
 the First Baptist Church, Lit-  
 tlefield.  
 Rev. P.D. Fullingim,  
 pastor of Plains Baptist Church,  
 officiated. Burial was  
 in Littlefield Memorial Park  
 under the direction of Hammons  
 Funeral Home.  
 Mr. Cary died at his home in  
 Littlefield at 3:30 a.m. Sunday.  
 He was born in Cliff, Okla., he  
 moved to Littlefield from Du-  
 ring 1939 and lived here a  
 number of years before mov-  
 ing to Muleshoe, Floydada and  
 Littlefield.  
 Survivors include his wife,  
 Mrs. Mary Cary; two daughters,  
 Mrs. Mary Ann Cary, Littlefield,  
 and Mrs. Pennington, Borger; a  
 son, Bill, Lubbock; three  
 grandsons, John, Sherman and  
 Roy, all of Littlefield; a  
 grandniece, Mrs. Hobson Grant,  
 Littlefield; and two grand-  
 sons, Roy and two grand-  
 daughters.

ta Fe Orders  
 ambo Hoppers

ta Fe Railway has ordered  
 200 covered hoppers with  
 a 100-ton capacity  
 from the General American  
 Transportation Corp. at a cost  
 of \$7.5 million according  
 to S. Marsh, president  
 of the railroad.  
 The hoppers, which  
 will be used for handling grain,  
 and other bulk commodi-  
 ties, are scheduled for delivery  
 in May, 1966. When the  
 hoppers are delivered,  
 the railroad's fleet of covered  
 hoppers will total 10,200 in-  
 cluding 5,600 of the modern lar-  
 ge covered hoppers, 2,500  
 which will have been deliv-  
 ered in 1965. The carrying cap-  
 acity of these 5,600 cars is eq-  
 uivalent to that of over 11,000  
 conventional box cars.  
 The latest order of 500 cars  
 is in addition to Santa Fe's pre-  
 viously announced 1966 freight  
 program which included  
 the purchase of 4,300 cars at a cost  
 of \$4 million.  
 The program for 1966,  
 which will cost less than four  
 times as much through purchases  
 of 18,000 cars costing in  
 all \$300 million since the  
 beginning of 1963, Marsh said.  
 Marsh said that the magnitude  
 of this program is essential to  
 Santa Fe's long-range ability  
 to keep abreast of  
 changes in the territory we  
 serve, he noted.

HE  
 FAMILY  
 LAWYER

And Nothing But  
 the Truth

The famous phrase has a round,  
 rhythmic ring: "the truth, the  
 whole truth, and nothing but  
 the truth." But does the witness,  
 having sworn the words, obey their  
 meaning?  
 It is an old, old problem. Almost  
 2,000 years ago Euripides said:  
 "The tongue hath sworn, but the  
 heart is unsworn."  
 How can we persuade a man's  
 tongue to deliver what his heart  
 has promised? In an earlier day,  
 the witness relied mainly on the  
 threat of immediate divine retribu-  
 tion. But few people nowadays are  
 honest by the fear of a heav-  
 y thunderbolt.  
 Accordingly, the law now seeks  
 to harness the power of the witness'  
 conscience. To that end, the  
 form of the oath may vary some-  
 what to fit the particular creed of  
 the individual.  
 Thus a Christian may swear on  
 the New Testament, a Jew on the  
 Old Testament, and a Mohammedan  
 on the Koran. And a Quaker to  
 whom swearing is abhorrent may  
 simply "affirm" that he will tell the  
 truth.  
 On occasion, courts have even  
 allowed such exotic procedures as  
 lighting out a candle ("If I do not  
 tell the truth, may I be snuffed out  
 as the candle.")  
 The modern oath has a further  
 twist, beyond engaging the con-  
 science of the witness. It also serves  
 to convert a lie into a crime. Lying  
 under oath is the crime of perjury.  
 It is not often that a witness is  
 convicted of perjury. The require-  
 ments for such a conviction are  
 strict. For the law fears that, if the  
 witness of perjury is welded too freely,  
 he would frighten even an honest wit-  
 ness into silence.  
 Thus, it is not perjury to give  
 testimony without realizing its  
 consequences—even if there is a degree  
 of negligence on the part of the  
 witness.  
 But if there is sufficient evidence  
 to show a deliberate lie, told with evil  
 intent, the courts take a serious  
 view of the matter.  
 For the witness who commits per-  
 jury not only offends his own con-  
 science. And he not only breaks his  
 oath. He also, in the words of  
 the Federal court, "pollutes the stream  
 of justice at its source."  
 It is best not to try to wash  
 away the stain of perjury as the  
 glass yarns may break under the strain.



## HOSPITAL NEWS

LITTLEFIELD HOSPITAL AND CLINIC

December 8  
**ADMITTED:** Homer Vincent, Charles Everett, Mrs. Dru Ann Brantley, Larry Hart, Mrs. Ethel Austin, Catarina Castillo, Jay Wayne Nelson, Genaro Tijerina.  
**DISMISSED:** Judy Hawks, Naggy Sills, Rodriguez Filomena, Sherri Cook, Milton Hughes, Otis Baker.

December 9  
**ADMITTED:** Mrs. Gladys Espinosa, Dennis Turney, Mrs. Linda Overstreet, Mrs. Mary Tollett, R.L. Graham.  
**DISMISSED:** Mrs. Mary Cheshier, Joe Stafford, Mrs. Mary Hill, Larry Hart, Mrs. Ola Baccus, Mrs. Geneva Horton.

December 10  
**ADMITTED:** Mary Ruiz, Mrs. Ethel Conring, Miss Linda Walker, Mrs. Nancy Stafford, Mrs. Maude Vincent, Lana Aduddell.  
**DISMISSED:** Catarina Castillo and Ernest Castillo, Mrs. Sybil Wright, Manuel Mendoza, Vincent Homer, Leonard McNeese, Alice Hodge, Hugh Cape.

December 11  
**ADMITTED:** Martha McFrazier, Rhonda Hendricks, Jesse Steffey, Sheila Jordan.  
**DISMISSED:** Joe Neal Ellis, Mrs. Nancy Stafford, John McDaniel, Henry Loman.

December 12  
**ADMITTED:** Nick Yonez, Jr., Holly Fitts, Dale Stanley, Mrs. Linda Pace.  
**DISMISSED:** R.E. Porter, Charles Everett, Linda Walker, Sheila Jordan, Mrs. Dru Ann Brantley, Jan Christian, Mrs. Clara Rountree.

December 13  
**ADMITTED:** John Aguilar Jr., Rita Renae Altman, Ronald Cleavinger, Mrs. Sandra Marsh, Mrs. Margaret Lance, Mrs. Linda Cox, Mrs. Rena Humphreys, Mrs. Elizabeth Nelson.  
**DISMISSED:** Rhonda Hendricks, Mrs. Ola Fanning, Mrs. Nell Fronbarger, Jesse Steffey, O.B. Graham Jr., Mrs. Merly Gardner, Mrs. Mamie Crabtree, Leonard Graham, Lana Aduddell, Mrs. Leila Elms.

December 14  
**ADMITTED:** Laury Medlin Jr., Mrs. Veta Flanary, Charles Feagley, Ricky Feagley, Henry Hammett, Mrs. Gladys Goodwin, Mrs. Wilma Dean Callahan, Mrs. Janet Vernon, Mrs. Bertha Reed.  
**DISMISSED:** Mrs. Ethel Conring, Mrs. Linda Overstreet and infant, Mrs. Linda Pace.

**BIRTHS**  
 Born to Mr. and Mrs. Norman Overstreet, Ft. Worth, a girl, Tanya Michele, weighing 7 lbs., 6 ozs., December 10, 1965 at 9:45 a.m.  
 Born to Mr. and Mrs. Jerry Cox, Eula, a girl, Freda Denene, weighing 6 lbs. 1/2 oz., Dec-

## Song Service Set At Emmanuel Lutheran

The public is invited to attend the Christmas Carol Service at the Emmanuel Lutheran Church Sunday at 7:30 p.m.  
 Music will include a solo, "Oh Holy Night", by Mrs. Calvin Synatsch, the following selections by the choir: "It Came Upon the Midnight Clear", "While Shepherds Watched Their Flocks by Night", "Gloria In Excelsis", "Sanctissima", and "Sing His Praise". The Women's Choir will sing "Shepherds" and "Jesus

So Sweet". Two selections, "Silent Night" and "Oh Tannenbaum" will be sung by the choir in German.  
 Rev. Remmert will have a short sermonette.  
 A number of carols will be sung by the congregation.  
 Mrs. John Vrabel will be organist for the service.  
 The music committee for this service was made up of Mrs. Gene Bartley and Rev. William H. Remmert.

## Club Sponsors Lighting Contest

AMHERST -- A Christmas home lighting contest is being sponsored by the Amherst Garden Club. The deadline for entering is Saturday, Dec. 18.

First prize for over all exterior lighting is an electric yard light given by the Southwestern Public Service Company.

First prize for window decorations will be \$15 and first prize for door decorations, \$10. Both are donated by the City of Amherst. Five dollars will be given as second prizes in each of the three divisions.

To enter the contest, phone Mrs. George Harmon or Mrs. Oby Blanchard.

## Mrs. Lumsden Given Courtesy

The Friendship Class of the First Methodist Church met Monday afternoon in the home of Mrs. Sarah Lumsden to help the hostess observe her 80th birthday.

Refreshments of birthday cake and coffee were served to Meses. D.T. Johnson, Edna King, Viola Dysart, Mae Campbell, Myrtle Ray, Bess Davis, Ethel Hogan, Georgia Pace, Edith Lair, Lizzie Wingham, Pearl Herman, Estelle Boykin, and Rev. and Mrs. Jack Ellzey.

## Rocky Ford Club Has Holiday Party

Mrs. Johnnie Lee Feagley was hostess Thursday afternoon to members of the Rocky Ford Home Demonstration Club for the annual Christmas party.

Following the reading of Christmas customs in various countries and the exchange of gifts, refreshments of hot apple juice, candy and cake were served to Meses, Charles Carpenter, Alvin Mills, V.M. Peterman, Leonard McNeese, James Feagley and the hostess, Also Monty Feagley, Alvin Ray Mills an Charla Carpenter. The children were given gifts and Christmas stockings.

The next meeting will be January 13 in the home of Mrs. Charles Carpenter.

## FFA Schedules Turkey Shoot

Littlefield FFA Turkey Shoot will be held Sunday, December 19th from 1:00 to 5:00 p.m., 2 miles northwest of Littlefield on the Clovis Highway.

There will be Skeet and Still shooting. Shells will be on sale. Fees will be \$1.00 per round. Prizes will be turkeys and hams. Divisions will be teenage, teams and individuals.

## Church News

**LITTLEFIELD ST. MARTIN LUTHERAN**  
 Visitors Sunday at St. Martin Lutheran include Rodolph Vrabel of Littlefield and Bill McMurry of Lubbock.

The Sunday School had its last practice for the Christmas Program to be given next Sunday at 7:30 p.m. Children are asked to meet in the educational building at 7 p.m. Sunday before the program. The

theme for the program is, "A Promise Fulfilled" and will feature hymn singing with the Christmas story related by the Sunday School.

The Luther League met Sunday night to decorate the Christmas trees and conduct a business meeting. It was decided to participate in the Christmas caroling group of St. Martin who will go caroling Thursday night, Dec. 23. The Luther League decided to accept an invitation to Grace Lutheran Church in Slaton in January for a gathering of Leaguers from the west Texas area. Meetings have been changed to Sunday nights instead of Wednesdays. Refreshments were served by the sponsors, Mr. and Mrs. Aubrey Neinst.

Members are invited to go caroling Thursday, December 23rd.

Both a Christmas Eve Candlelight Vespers Service and a Christmas Day Service will be held, the former being at 7:30 p. m. and the latter at 9 a.m.

Catechism Class will meet at 10 a.m. Saturday.

## Mrs. Brunson Is Program Leader

The Mary Frances Nichols WMU Circle of the First Baptist Church met Monday evening in the parlor of the church with Mrs. E.G. Brunson teaching the Bible lesson from Samuel.

The prayer calendar was read by Mrs. G.V. Walden, who also led in prayer for missionaries.

Attending were a guest, Mrs. L.L. Massengill, and members, Meses. Ken Houk, Walter Martin, J.L. Barnard, G.V. Walden, J.W. Hardin, C.E. Daniels, Tom Matthews, Maude Street, Ella Lindley, Winnie Hogan, Jessie Jordan, Miss Alice Gordon and Miss Clara Jarmon.

Following the lesson the circle joined the Brotherhood for a dinner.

mas season. Directing the work were Mrs. Driscoll Bryant and Mrs. B.E. Hayes. Others present were Kathy Wade, Karen Hayes, Cheryl and Debbie Epta, Koolaid and cookies were served.

**OLTON FIRST BAPTIST:**  
 The First Baptist Church, Olton, will present its church choir in a performance of "A Star in the Sky," December 19 at 7:30 p.m.

The 25 voice group is directed by Bob Allford, minister of Music and Youth for the church. Accompanists are Harold Dean Carson, organist and Mrs. Bob Allford, pianist. Soloists are Mrs. Johnny Thompson, Mrs. Owen Jones, Mrs. Merrill Brigrance and Bob Allford.

ected by Bob Allford, minister of Music and Youth for the church. Accompanists are Harold Dean Carson, organist and Mrs. Bob Allford, pianist. Soloists are Mrs. Johnny Thompson, Mrs. Owen Jones, Mrs. Merrill Brigrance and Bob Allford.

The Primary Choir, under the direction of Mrs. William DeBerry, and the Junior Choir directed by Mrs. Bob Allford will sing several numbers.

The Rev. John E. Lewis, local pastor, invites the to attend.

**FIRST METHODIST:**  
 Next Sunday evening 8 o'clock service, the First Methodist Church under the direction of Owen Norfleet will present Christmas Cantata "A Star in the Sky" by John Peter adult Bible study will meet next Sunday evening. Members may attend the mas cantata presented First Baptist Church, 7:30 p.m.

49.95 RETAIL

# 32<sup>88</sup>

## GRUEN PRECISION WATCH

nothing will please her more!

SPECIAL GOOD THRU - FRI - SAT - ONLY

A TERRIFIC WATCH VALUE

**SHOP TONIGHT AND EVERY NIGHT UNTIL CHRISTMAS**

# PRATT'S JEWELRY

## Trimming Tips!

Start with plenty of financial house money... see how it adds to holiday living and giving. Manager Jim Weeks and his wife, Darlene, love the happy celebrations Texans are famous for... so he understands the extra expenses of the season. He also understands how to budget the cost. For a Personalized Borrowing Plan with payments you can sensibly afford, take this tip: call or see Jim today!

**Interstate** financial house  
 SECURITIES COMPANY OF TEXAS  
 425 Phelps 385-3822  
 See Jim Weeks... He Understands

You're Invited TO ATTEND OUR

# Open House

BRONZE MEDALLION

**SATURDAY - SUNDAY**

1 - 5:30 **DEC. 18 - 19th** 1 - 5:30

**211 EAST 26th STREET**

Come out either Saturday and Sunday afternoons and see this beautiful brick home, located in Littlefield's newest addition. This is a quality built home by M.E. Lee and Son and has 3 bedrooms, woodburning, multiple fire place, den, 2 baths, 2 car garage and other wonderful features as well to wall carpeting, insulation, all electric kitchen, central heating and best of all you can move in immediately. Financing can be arranged.

**OWNER BUILDER M.E. LEE & SON**  
 LITTLEFIELD AGENT - PLAINS REAL ESTATE

## JUST IN TIME!

A most wanted gift—packed in its own wooden box

**English Leather**  
 LOTION  
 If there is a college or high-school man who doesn't crave English Leather, we haven't heard of him. The all purpose lotion, for after shave, after bath, after hours...  
**\$2 TO 6.50**

**HOME and TRAVEL**  
 All purpose lotion in a bottle with a refillable plastic travel flask, 10 ounces.  
**\$5**

**LOTION and SOAP**  
 Combination in a redwood cigarette box.  
**\$3.00**

All prices plus 10% Fed. and 2% State Tax

# Ware's

PLUS MANY OTHER COMBINATIONS

"Littlefield's Finest Store"

GUNN BROS. STAMPS

"All of us at General Telephone extend Holiday greetings to all of you, and wish you a very... Merry Christmas"

Long Distance calls to family and friends are a wonderful Holiday remembrance. They mean even more when you call early in the Holiday Season. Remember, you can talk three minutes station-to-station to any point in continental U. S. (except Alaska) for only \$1.00 or less, ALL DAY SUNDAY and every night after eight.

**GENERAL TELEPHONE**



# LAST CHANCE! LET SANTA DRAW A MUSTANG FOR YOU!

**BONUS ITEM**  
FOR THIS WEEK  
**MELLORINE**  
DARTMOUTH  
1/2 GALLON

**DATES**  
DROMIDARY  
PITTED  
8 OZ.  
PKG. **23¢**

**10 CARS TO BE DRAWN  
DECEMBER 20**

The gigantic Furr's Dividend Sweepstakes is drawing to a close. Complete your cards now and be a winner. There's still time to win. Everyone wins with a completed card.....anything from a 1966 Ford Mustang down to Frontier stamps. The big Super Drawing where ten cars will be given will be held at Lubbock on Monday, December 20. Deposit your completed card now for a chance to win a Mustang in this drawing.



**RECENT WINNERS**

**MUSTANG WINNERS**  
Mrs. Alvin Messamore Rt. 2, Sudan  
Linda Smiley, Lubbock (by drawing)  
Mrs. K.L. Breaezale, Odessa  
Dorothy Aycock, Lubbock  
Mrs. Woodrow Sanders, Carlsbad

**LARGE PURCHASE WINNERS**

Mrs. Don Squires, Littlefield, \$10.  
Jerry Gilmore, Lubbock, \$117.29  
Harold Lee Watts, Lubbock, \$82.36  
Katie M. Gilbreath, Amarillo, \$22.72  
Virginia Schwantex, El Paso, \$16.01  
Dorothy Hulton, Amarillo, \$10.  
Mrs. Jack Reese, Carlsbad, \$10.

**EGGS** USDA GRADE A MEDIUM DOZEN **49¢**

**CRANBERRY SAUCE** FOOD CLUB NO 300 CAN **17¢**



**COCA COLA** SPRITE OR TAB KING SIZE 6 BOTTLE CARTON **29¢**

**GIANT TIDE** 10¢ OFF LABEL BOX **63¢**

**PUMPKIN** FOOD CLUB NO 303 CAN **10¢**

**SUGAR** HOLLY BEET C&H OR IMPERIAL 5-LB BAG **49¢**

**COFFEE** 1-LB CAN **69¢**

**PRESERVES** 18 OZ. JAR **39¢**

**FLOUR** ELNA 5 LB. BAG **39¢**

**HONEY** BURLISON. EXTRACTED 12 OZ. JAR **29¢**

**MARASCHINO CHERRIES** TOWIE 10 1/2 OZ. JAR **29¢**

**SWEET PICKLES** GHERKINS ELNA 22 OZ. JAR **49¢**

**FRUIT PIES** MORTONS FRESH FROZEN APPLE, PEACH, CHERRY AND COCONUT 2 1/2 OZ. **3/\$1**

**COFFEE** MARYLAND CLUB INSTANT 30¢ OFF 10 OZ. **\$1.49**

**APPLES** WASHINGTON EXTRA FANCY RED DELICIOUS LB. **15¢**

**ORANGES** CALIF. TREE RIPE NAVELS, LB **15¢**

**MEATS.....GUARANTEED TO PLEASE**

**HAMS** SWIFT PREMIUM ALL LEAN NO WASTE 5-LB CAN **\$4.59**

**TOM TURKEY** GRADE A RIVERSIDE 16 LB UP **39¢**

**BISCUITS** FARM PAC SWEET MILK OR BUTTERMILK CAN **3/25¢**

**FRANKS** FARM PAC 12 OZ. PKG. **49¢**

**HEN TURKEY** GRADE A RIVERSIDE 10# UP **43¢**

**Honey Suckle** WHITE  
OR SWIFT BUTTER BALL 10-14 LB AVG. **49¢**  
PER POUND

**TURKEYS**

**DUZ** 23 OZ. **61¢** **THRILL** 22 OZ. **65¢** **OXYDOL** LARGE SIZE **35¢** **LAVA** MED. BAR **2/27¢**

**GENERAL MERCHANDISE**

**KOTEX** SANITARY NAPKINS 12'S **31¢**  
**CHRISTMAS TREE** ALUMINUM 82 BRANCHES **6.99**  
**TAMPTONS** KOTAMS 10'S **31¢**  
**WRAPPING PAPER** 6 ROLL 26X15 **87¢**  
**MAGIC TAPE** SCOTCH **39¢**

**FRESH FROZEN FOODS**

**MEXICAN DINNER** PATIO FRESH FROZEN EACH **39¢**  
**DINNERS** Morton Chicken, Beef, Turkey, Salisbury, Meat Loaf, Spaghetti & Meat Balls, Ham, Fish, or Macaroni & Cheese, pkg. **39¢**

**BEEF TACOS** PATIO FRESH FROZEN 24 OR 6 CT. PKG. **49¢**  
**BROCCOLI SPEARS** TOP FROST FRESH FROZEN 10 OZ. PKG. **19¢**

**SOUP** CAMPBELL FRESH FROZEN POTATOE 10 1/2 OZ. CAN **19¢**  
**GRAPE JUICE** TOP FROST FRESH FROZEN 6 OZ. CAN **19¢**  
**GREEN GIANT** FRESH FROZEN BABY LIMAS, 10 oz. pkg **39¢**  
**BROCCOLI SPEARS**, 10 oz. pkg. **39¢**  
**ITALIAN GREEN BEANS** 9 oz. pkg. **39¢**  
**YOUR CHOICE** **39¢**

**Furr's SUPER MARKETS**

Distance  
Tax Cut  
phone bills will be re-  
ective January 1, 1966.  
er, president of Gen-  
ne of the Southwest  
Western States Tele-  
companies, reminded te-  
customers this week,  
ederal excise tax on lo-  
phone service and long  
calls will be lowered  
represent 10 per cent to  
as a result of leg-  
approved by Congress  
into law last sum-  
succeeding January 1  
1 per cent cut will  
that by 1969 the entire  
Federal excise tax  
phone service will be  
pleased that the re-  
will be received  
customers', the president  
reminded customers  
tax revenues have  
to the telephone com-  
the telephone company  
only collected the money  
United States government  
tax was put into effect  
'temporary' measure  
World War II, Danner  
pleased to have con-  
to the efforts to end  
administrative tax and be-  
the legislators who as-  
are to be commended,'  
commented.  
Toll Totals  
For State  
ualities during the hunt-  
season, dating back to the  
fall dove season, rose  
to the state on the basis  
of additional deaths re-  
in the Texas Parks and  
Department during the  
weeks.  
tunately, none of the vic-  
was mistaken for wild  
of the five latest cas-  
involved deer hunters,  
the big game shooting  
five, as noted by de-  
field men and other  
of the last five fatal-  
involved self-inflicted  
and two of these were  
by guns either be-  
pped from or being  
ward a tree blind.  
other additional self-  
death, a man drew a  
ward himself, muzz-  
nt. It was the second  
ndity of the fall.  
of the victims stepped  
line of fire of a fellow  
hunter at close range.  
was the second such  
ent of the hunting sea-  
Previously a dove  
rose from a kneeling  
just as a youthful com-  
red at a dove.  
er deer hunting deaths  
and a tree-elevated hunter  
apparently by a stray  
and a man fatally wound-  
his own gun when it was  
and discharged by a  
ed deer.  
of the more recent deer  
deaths were parti-  
tragic since they in-  
close kin. One young  
led his father when his  
essentially fired, and an-  
ult killed his father-  
when the latter stepped  
size of rifle fire, close  
License Lost?  
ere's Route  
ou Now Take  
your hunting license?  
secure a duplicate license  
an authorized agent, or  
Texas Parks and Wild-  
Department office.  
s how: It is against  
to purchase another  
license. Penal Code  
ection 5 reads in part:  
shall be unlawful for any  
to procure or possess  
than one hunting license  
a license year. Pro-  
however, in the event the  
of license provided for  
Act shall have lost such  
or same shall have be-  
destroyed, such license  
may file with the Game  
Fish Commission (Texas  
and Wildlife Depart-  
or its authorized agent,  
application in the form of  
affidavit as to the facts  
such loss or destruction,  
affidavit shall contain  
statement as to the number  
er, if any, said applicant  
killed under such lost or  
destroyed license; whereupon  
Commission, or its author-  
agent, may issue to such  
a duplicate hunting lic-  
the fee for which shall  
any cents (50¢) without ex-  
provided, however, that  
issuing officer shall issue  
the number of deer tags  
ed on the lost or destroy-  
license.  
the number of the  
destroyed hunting lic-  
to an authorized agent,  
the affidavit as requir-  
minute, and purchase a  
hunting license.  
license dealer has a  
of the first license and  
provide the number of the  
destroyed hunting lic-





# SIGNS



# OF THE

# SEASON



**CHECK CHRISTMAS DECORATIONS** -- Mary Louise Bennett and Kevin Kirby are checking the final details on their Christmas decorations along an entire wall of Mrs. Frank Cummings' fourth grade room. A leprachaun and small packages are under the Christmas tree and smaller trees made by the students were placed along the wall.



**HAPPY WITH RESULTS** -- Twinboys, Juan and Bernardo Medina appear to be well pleased with the school decorations they helped prepare in Mrs. Steve Carrizal's special education class in the Primary Building. Each student made a stocking to hang on the fireplace and helped make other decorations for the room.



**ADMIRE BULLETIN BOARD** -- These students, all second graders, are standing before a large bulletin board in the Primary Building prepared by Mrs. Charles Heathman and Miss Peggy Ditto. Students looking it over are, left to right, Dianne Kemp, Kim McKinnon and Sinis Field of Mrs. Heathman's room, and Tina Bridwell and Lee Brown, students of Miss Ditto.



**DECORATE ROOM FOR HOLIDAYS** -- Gage and Bridget Heinen, pictured assisted in decorating the blackboard in Jimmy Jones' sixth grade room. They admiring their handwork, which is truly catching with a deep blue background and lettering.

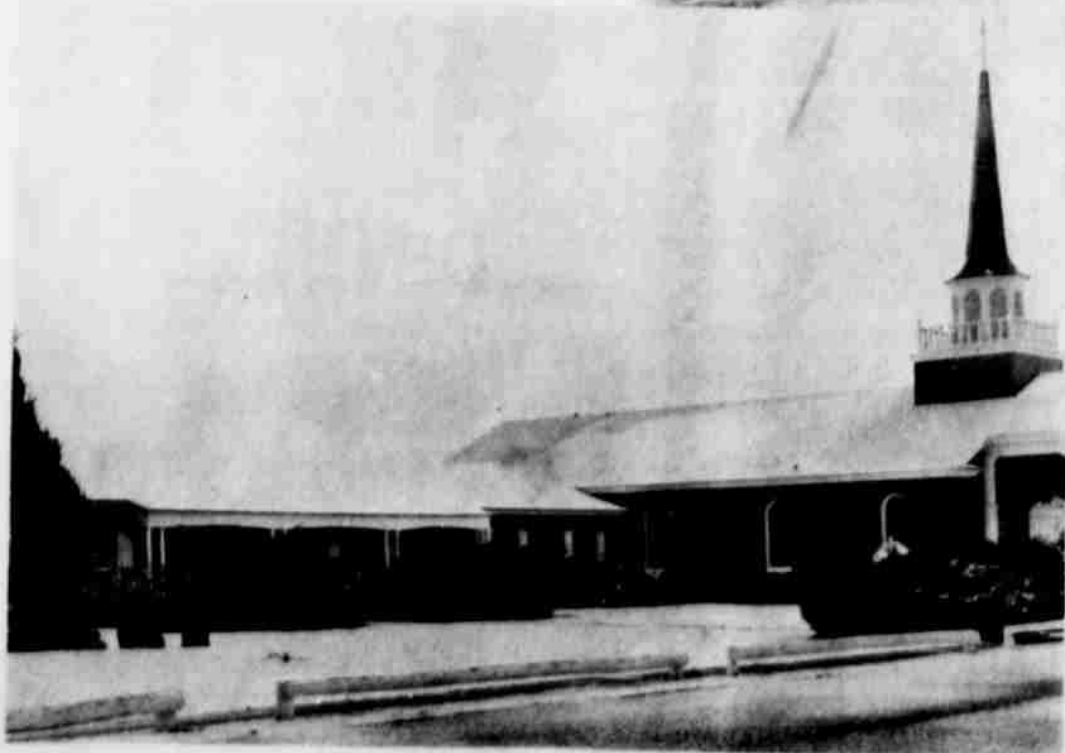



### Cartwright's Cancer Chairman

Cartwright rode into Texas to begin battle against the biggest 'bad hombre' -- cancer, the second largest killer. (Dan Blocker in off-duty role) has accepted the post of 1966 Texas Crusade chairman. In this post he'll inspire more than 100,000 volunteers participating in the 'Tell Your Neighbor' campaign of the American Cancer Society.

keeps people from seeing their doctors in time. You folks in my home state have been good to me during my career, and I feel this is one way I can return the 'good-neighbor' helpfulness. If I can get kids and their parents both to understand that what the American Cancer Society says is the life-saving truth -- that early diagnosis saves lives -- then maybe some of my friends and neighbors will get in that annual check-up habit.

Hoss announced that the goal of the Texas Crusade this year is \$1,760,000. 'That looks like a lot from down here where we're standing -- at the beginning of the drive,' Hoss said, 'but when folks open their doors to their neighbors, read about cancer's seven danger signals, and give money to support more cancer research -- well, by gosh, I think we'll make that goal, and more!'

'I've been learning myself,' Hoss went on, 'how much money is needed for cancer research. Right here in Texas, the American Cancer Society spends more than three-quarters of a million dollars on research on causes and cure of cancer. Maybe, someday, the answer will come out of a Texas laboratory!'

Greeting Hoss on his arrival in Austin were Dr. A.B. Goldston of Amarillo, President of the Texas Division ACS, and Lefty Ross of Quanah, Vice-Chairman of Crusade for 1966. This is the first in a series of visits to Texas that Hoss plans for the year. 'If my shoot-schedule in Hollywood permits,' he said, 'I'll be back to Lubbock in January to visit with Society volunteers from my home counties in West Texas. I'm also aimin' to be in Dallas, Houston, and San Antonio to meet as many Texas Crusaders as I can before the drive starts in April.'

'It's a big job we've got ahead of us,' Hoss said, 'big as all of Texas. We're going to get our message out to the state, and we're going to make this the biggest year for cancer fighting that's ever been seen in this state.'

### Area Men In Service

Larry A. Archer, 4444, 1st Bat., 5th Brigade, 1st Div., Ft. Polk, La., 71459. Archer is taking basic training in the US Army at Fort Benning, Ga. He is the son of the late Mrs. F.L. Archer of Littlefield, Texas, and the brother of Mrs. Perry of Littlefield.

Mr. Melvin D. Tomison, 1111, 1st Div., Ft. Polk, La., 71459. Tomison is with the Experiment Station.

Leslie Reese Bradley, 1111, 1st Div., Ft. Polk, La., 71459. Bradley graduated from Littlefield High School in 1965. He is the son of Mrs. W.F. Gill of Littlefield.

Devey Phill Hutson, 1111, 1st Div., Ft. Polk, La., 71459. Hutson is stationed at Laon, France.

MAN SAM SEZ: During the past few years have been quite a few taxpayers who went to Internal Revenue and confessed that they were tax evaders. These folks felt the computer would catch them so they came in to try to stay out of

don't need to worry about computer if you have been in preparing your tax returns and paying your taxes. If you are worried, the sooner you straighten up your tax affairs the better off you are. It's better for you to confess than to have Internal Revenue accuse you of tax

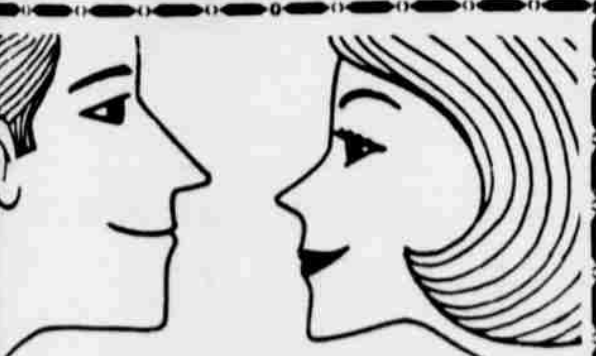

FOR HIM! FOR HER! THE PERSONAL GIFTS REMINGTON® ELECTRIC SHAVERS



SHOP TONIGHT And Every Night Until Xmas PRATT'S JEWELRY



# LOW FOOD PRICES

**VANILLA WAFER**  
Weston's  
10 Oz  
Package **19¢**

**FOOD KING**  
**SHORTENING**  
3LB  
CAN **59¢**

**SHURFINE**  
**APPLE SAUCE**  
303  
CAN **15¢**

**OAK PLAY**  
**BALLS**  
98¢  
VALUE **79¢**

**HOLLY**  
**SUGAR**  
5 LB  
BAG **49¢**

**PRODUCE VALUES!** *Fresh Daily!*  
CENTRAL AMERICAN  
**BANANAS** LB. **10¢**  
TEXAS  
**CABBAGE** LB **3 1/2¢**  
RUBY RED  
**GRAPEFRUIT** 3 FOR **25¢**  
SHURFINE  
**ORANGE JUICE** 6 OZ **21¢**  
RUSSET  
**POTATOES** POLY BAG 8# **33¢**

**FAMILY NIGHTS SPECIALS**  
CREAMY RICH IN FLAVOR Good For Health  
We Close On Sunday  
Double Gunn Bros. Stamps Wednesday



**SHURFINE**  
**CRANBERRY SAUCE** 303 CAN **21¢**

**SHURFINE**  
**FLOUR** 10 LB **79¢**

**Shurfine**  
**FRUIT COCKTAIL**  
303 **25¢**

**Shurfine**  
**COFFEE** DRIP OR REG LB **69¢**

**Shurfine**  
**CAKE MIX** BOX **25¢**

**STEWART**  
**PECAN** LB **45¢**

**LI ONS**  
**RADIANT MIX** LB **73¢**

**SHURFINE**  
**DATES** LB **51¢**

**COCA COLA**  
**SPRITE**  
6 Bottle Carton Only PLUS DEPOSIT **29¢**

**DURKEES**  
**COCONUT** 14 OZ **59¢**  
**NONE SUCH**  
**MINCE MEAT** 18 OZ **49¢**  
**SKINNERS**  
**SPAGHETTI** 10 OZ **21¢**  
**SHURFRESH**  
**OLEO** LB **23¢**  
**SHURFINE GRAPE** 18 OZ **41¢**  
**JELLY**  
**NABISCO**  
**RITZ** LB **39¢**



*Merry Christmas Feastings*  
WITH  
**HAM**  
AND ALL THE TRIMMINGS!

Swift's & Pinkney  
**HAMS** 14 TO 16 LBS  
PLACE YOUR ORDER EARLY  
Fresh  
**HENS** 4 TO 6 LBS lb **49**  
**WISCONSIN RED SKIN CHEESE** lb **69¢**  
**PORK ROAST** lb **69¢**  
**CHOICE CHUCK ROAST** lb **63¢**

**HEN**  
**TURKEYS** lb **49¢**

**3RD & XIT DRIVE**  
**PIONEER**  
**SUPER MARKET**



## Much 'Low Mike' Cotton Showing Up In Harvest

Ginners and farmers across the High Plains are more than a little concerned over the big percentage of 'low mike' cotton showing up in this year's crop.

The first High Plains Cotton Quality Report, published every two weeks by Plains Cotton Growers, Inc., gave average micronaire of the season's first ginnings at 4.1 with almost 90 percent above the tenderable limit of 3.5.

Two weeks later, on the crop through November 12, cotton harvested miked an average of 4.0 with about 85 percent above 3.5.

In the latest report, covering the season through November 26, micronaire average dropped to 3.5. Only 69 percent was above 3.5.

Beating out the accuracy of the micronaire decline shown of PCG reports are reports from USDA, individual farmers, and ginners.

Anxiety over excessive low-mike cotton this year is enhanced by two things. With a record-setting late freeze it was generally expected that the 1965 crop would be well matured and therefore be a high instead of a low micronaire crop. And, this is the first year that micronaire premiums and discounts have been included in the government loan price schedule.

Beginning October 31, 1965 cotton which carries a micronaire reading below 3.5, will be discounted. Cotton miking from

3.0 through 3.2 will be discounted 60 points, from 2.7 through 2.9 will carry a discount of 165 points and all below that level will lose 300 points.

As of the third PCG quality report, probably about 23 percent of the High Plains crop for the season had fallen into these discount ranges.

But cotton ginned and classed during the last two week period, from November 12 through November 26, is more likely to indicate what can be expected during that time, 1.1 percent of the crop was miked at 2.6 and below, 6.6 percent miked from 2.7 through 2.9 and about 20 percent came in the 3.0 through 3.2 range -- a total of almost 28 percent in the discount range.

Levon Ray, Agronomist at the South Plains Research and Extension Center, Lubbock, says a variety of factors have probably worked together to cause the low micronaire readings in spite of the late freeze.

Surprisingly enough, one of those factors is the late freeze itself. He explains that the late freeze allowed many small, immature bolls to open which would have been killed and not harvested had the cotton plants been killed by a freeze in early November. And it has been noted by other observers that virtually all of the bolls which have opened in the past three weeks contain immature, wasty fiber.

Not to be overlooked is the fact that the late freeze, while helping to lower micronaire, will also increase total yield. Ray also feels that an increase in the amount of verticillium wilt has adversely affected micronaire this season. This is especially true in the northern tier of counties on the Plains.

It is generally felt, too, that rain and cold nights in the month of September this year may have each been a factor. The rains which fell on some cotton caused increased late fruiting and a greater than normal number of late, immature bolls. And it is known that cool weather hinders the deposition of fiber and results in immaturity, which causes low micronaire.



Additional investigation of the poor micronaire situation which has developed this year on the Plains substantiates the theory that September rains and warm Fall weather -- in some instances on top of late August irrigation -- cause plants to develop an abnormally large and immature top crop.

On Monday of this week Paymaster Seed Farms ran separate 'mike' tests on bolls from the top and lower half of plants of two different varieties planted on May 6 and May 21. In the four tests, cotton from the top half miked an average of 2.4 while cotton from the lower half of the stalk miked 4.2.

Dr. Harold Loden, director of the seed farms in convinced that this is the most logical explanation for the high percentage of low micronaire cotton.

Some 30 cotton leaders from over Texas met in Dallas December 8 for a 'Cotton Weather Conference' sponsored by the Texas Cottonseed Crushers Association.

Bill Harris of the Cotton Economic Research Committee, Austin, explained the development of weather data based on statistical records for the past 31 years and centered around 'probability of occurrence.' These records, he said, when used in conjunction with cotton production research findings can lead to increased yields, quality and profits for producers.

The weather data is presented in charts showing average, maximum and minimum temperatures and precipitation for each week in the year. In addition the probability of occurrence of precipitation during the week, the 31-year average accumulated total precipitation for the year and the probability of occurrence of certain minimum and maximum temperatures are shown. Separate charts are compiled for each weather station in Texas.

The object of all such temperature and precipitation information is of course to determine optimum planting date, taking advantage of the best available weather for the various stages of cotton growth.

Oliver Newton, Agricultural Meteorologist with the Specialized Agricultural Weather Service in Lubbock, says 'we are just kidding ourselves when we rely on weather predictions made months in advance. Using these probability of occurrence figures in planning is simply a matter of playing the odds -- the best we can do for the present.'

Newton went on to say that this weather data, properly used, can certainly be a valuable production tool.

Use of these weather charts in planning cotton operations was given a test this year in Jones County on the Rolling Plains with highly satisfactory results. All but about 30 acres of that county's 100,000 acre cotton allotment was planted within a few days after May 24, which was determined to be the optimum planting date for that area.

Meetings were held in 10 Jones County communities beginning on April 15 to sell farmers on the idea, and some farmers who had already planted plowed up their cotton and started over.

Under the uniform optimum planting date system, Jones County produced over 50,000 bales in 1965 as compared to 42,000 in 1964. And some ob-

servers state that, generally, 1964 was a better cotton year than 1965.

Also, this is reported to be the least costly crop produced in the county in years, with costs for insect control, weed control and other factors down. Further, while there are no quality records kept in the county, observers believe this to be the best quality crop ever produced there.

located at Lamesa, Lubbock, Seminole.

Roland Kelly of Stamford Cotton Oil Company said he believed producers in Jones County had saved about \$1 million in costs and increased the value of their crop by another \$1.5 million through use of the optimum planting date.

Blooms were recorded in some fields only 42 days after planting, bolls showed up after 60 days and some crops were completely made in 120 days according to reports.

Complete weather data for any of the four weather stations on the Plains is available on request from the office of Plains Cotton Growers, Inc., 1720 Avenue M, Lubbock. Stations are

located at Lamesa, Lubbock, Seminole. Donald A. Johnson, Executive Vice President of Plains Cotton Growers said that such information might be applied on the Plains as it was in Jones County nevertheless would be information to any producer would use it.

located at Lamesa, Lubbock, Seminole. Donald A. Johnson, Executive Vice President of Plains Cotton Growers said that such information might be applied on the Plains as it was in Jones County nevertheless would be information to any producer would use it.



**"1966 Ford quieter than my Jaguar Not jolly likely!" said Rob Walker ... then he drove the Ford.**

British automotive sportsman R. R. C. Walker knows cars, but one thing he didn't know was how quiet the '66 Ford is.

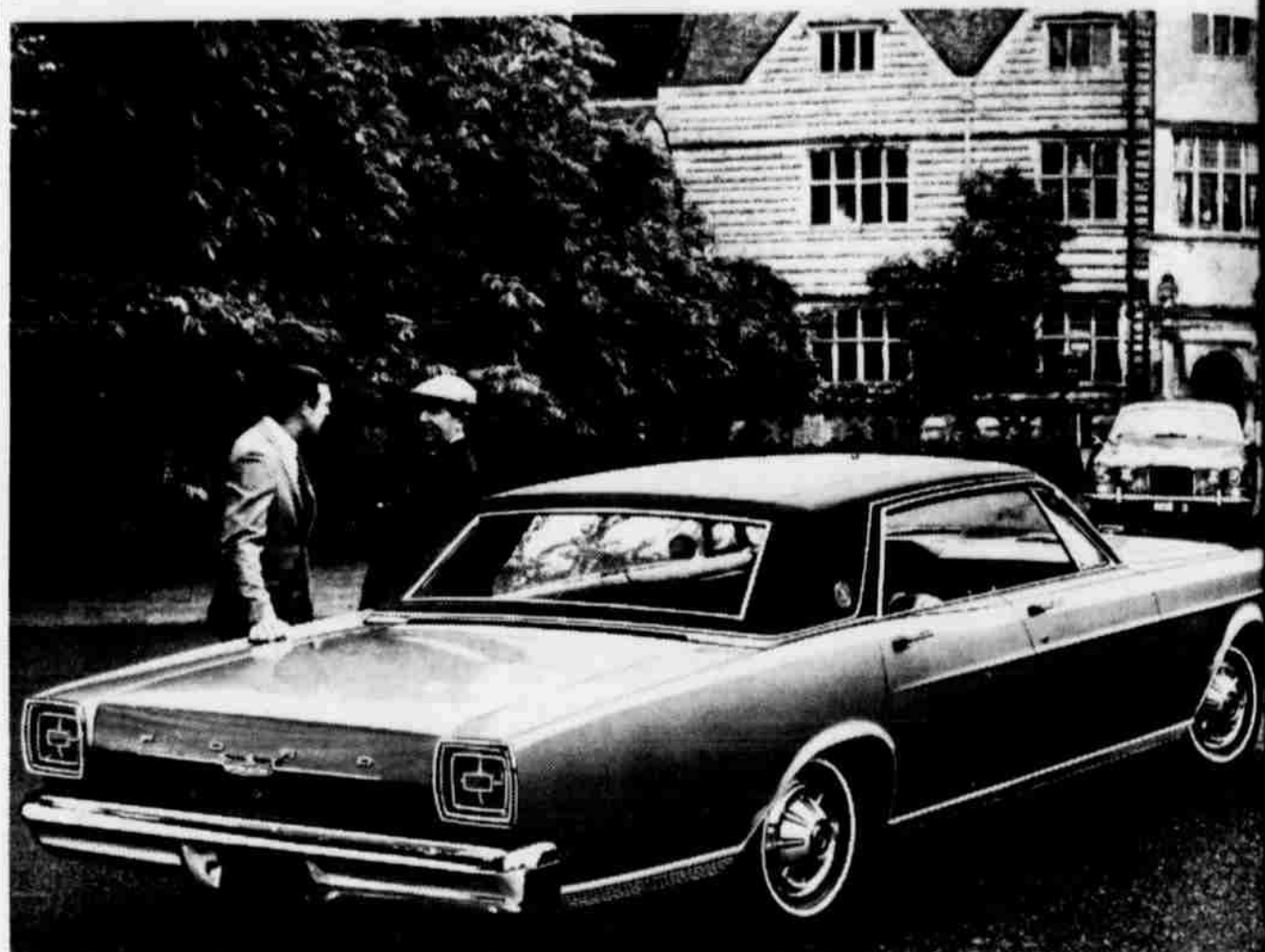

Ford's Quiet Man, who recently demonstrated the 1966 Ford to owners of some of the world's most expensive cars, here discusses the '66 Ford LTD with Rob Walker at his family's estate in Wiltshire, England.

"Astonishing... I believe this Ford of yours really is quieter!" exclaimed Rob Walker, famed British automotive sportsman.

Ford's quiet ride is the result of built-in quality and overall engineering excellence. Other examples of this engineering magic from Ford are: ■ New Stereo Tape Player option with easy-loading cartridges. ■ New Magic Doorgate on wagons—swings out like a door for people and down like a tailgate for cargo. ■ Silent-Flo Ventilation, standard on Ford 4-door hardtops, gives open-window freshness with all windows closed. ■ Quiet-test a '66 Ford, at your Ford Dealer's.

TEST-DRIVE AMERICA TOTAL PERFORMANCE **FORD**

**MITCHELL - FORD, INC.**  
525 - 529 PHELPS AVENUE  
LITTLEFIELD, TEXAS

## Get In Step For Christmas

Make Christmas a 'misletoe time'—rather than a 'mashed toe' time—by shopping in well-fitted shoes, suggests Fannie Brown Eaton, Texas A&M University Extension specialist in clothing.

You can breeze through to Christmas Eve without a whimper if you choose proper fitting footwear, she adds.

This season's shoe styles will happily fall in with your plans for pain-free shopping sessions, spokesmen for Leather Industries of America have emphasized. There are smart lightweight leather boots, booties, pumps, ghillies and other styles to put both fashion and comfort on busy feet.

Leather's unmatched moldability assures shoppers a shoe custom-formed to the foot's contours. Since it is an animal covering, leather has pores which permit continuous intake of fresh air and expiration of moisture.

Fashionwise, the American woman is happily in bondage to the boot. While new styles and leathers put chic in her shopping, shearing linings take the shivers out. Leather boots braving the battle of the buyers include youthful below-calf "Courreges" boots—in white and colors; slim knee-high boots in suede or smooth leathers, and dashing booties in a variety of leather textures ornamented with cuffs, fringe, buttons or lacing.

A new grained leather provides a special stain-resistant finish to boots as an extra measure of easy care. Mud marks can be wiped away with a damp cloth.

The latest in leather walking shoes are well-equipped to weather the shopping wars. Ideas fresh from the designer's desk are found in lovely pumps of handstitched or antiqued leather, mid-heeled T-strappers, two-textured slip-ons and gay ghillies and other tie-types.

So, if you don't have a pair of comfortable walking shoes, make the shoe store your first stop as you shop. With your mind off your feet, your gift buying will become a more pleasant task. Miss Eaton emphasizes.

**WANT ADS DO THE JOB!**

## WHO WILL PAY YOUR LAST DEBT?

The last thing you'll do on earth is create a debt for someone else to pay. Could your family afford the doctor and hospital bills, funeral expenses, attorney's fees, court costs and current bills? Or would the money have to come from the insurance you had figured would pay off the mortgage? Or from the kids' education fund? A Woodmen of the World "Clean-up Fund" is a far better answer; a life insurance plan for the special purpose of paying your final expenses. Call today. Check the low cost and get the full story on Woodmen of the World's outstanding fraternal and social benefits.



**ED McCantles**, F.I.C. District Manager 421 E. 16th, Phone 385-4304 Littlefield, Texas

Also investigate Woodmen's Health and Accident and Income Protection plans.



## LOOKING FOR A SPECIAL CHRISTMAS GIFT?

See Our Outstanding Selection Of **PERFUMES** And **COLOGNES** for Men & Ladies

**EVYAN PERFUMES,**  
RARE PERFUMES

White Shoulders  
Most Precious  
Great Lady

*Elizabeth Arden*

Blue Grass  
Memorie Choice  
My Love  
On Sea  
Valencia  
Sandlewood

HIS DUBARRY 007



Tigress  
Aphrodisia  
Woodhue  
Flamebeau  
Brut for Men

**LANVIN PERFUMES**

My Sin  
Arpage  
Crescendo

**CHANEL**

No. 5  
Gardenia  
No. 22

TABU  
REVLON

TUSSY  
DANA  
DOROTHY GRAY

Hallmark Cards

**RODEN Rexall DRUG**  
WE GIVE DOUBLE FRONTIER STAMPS EVERY DAY ON PRESCRIPTIONS

**Look** FAMILY NIGHTS SPECIALS 6 TO 9 PM TONIGHT  
COME A RUNNING AND SAVE MONEY

CHRISTMAS SHOPPING

ONE GROUP WALL CLOCKS SOME BATTERY OPERATED 1/2 PRICE

CHRISTMAS SHOPPING	
<b>TRANSISTOR RADIOS</b>	
6 TRANSISTORS	4.88
8 TRANSISTORS	7.88
10 TRANSISTORS	12.88
<b>AM-FM RADIOS</b>	
8 TRANSISTORS	19.95
10 TRANSISTORS	26.85
REGULAR PRICES	
TYPEWRITERS	42.88
LIGHTERS	7.88
WM. ROGERS SET	21.95
HAIR DRYER	7.88
ELGIN WATCHES	PRICE
ALL CHRISTMAS TREE ORNAMENTS PRICE	

**PRATT'S JEWELRY**





ATURDAY AFTERNOON -- The sun was shining and streets were crowded in the downtown area last Saturday

## Managerial Skills Are Put To Test During Holidays

Christmas time -- with plans to get out and put up, select and wrap and holly to prepare. During the season, managerial skills are really put to the test, says Mrs. Gwen Clyatt, consumer marketing director at Texas A&M University.

## Freshman Girls Serve Dinner

THARRAL -- The Home Cottage was gayly decorated in Christmas green for the annual dinner for the school board and trustees Monday evening. Mrs. Betty Claborn, economics sponsor, planned and directed the freshman Sharon and Shari Throckmorton and Claudia Wade, Sue Tipperon Johnson, Sharron Kathy White and Lillie Ann in serving the dinner.

Christmas records furnished background music. Presenters Mr. and Mrs. Archie and Mrs. Joe Minner, and Mrs. Lowell Herabag -- hold a dependable place in local stores. Other good choices are cabbage, squash, celery, Brussels sprouts, broccoli and cauliflower. Citrus tops the list of fruits. Apples, grapes and pecans are other good buys.

afternoon as many residents of the Littlefield trade area got their Christmas shopping underway.

## C Of C Invited To Stock Show

The Littlefield Chamber of Commerce has been invited to participate in the 'Special Day' program of the 1966 Southwestern Exposition and Fat Stock Show, January 28 through February 6.

Local residents attending the Stock Show Rodeo as part of the 'Special Day' delegation will be recognized through a spotlighted introduction.

Included in the Stock Show's invitation is a block reservation of rodeo seats to insure the delegation will be sitting together for the spotlighted introduction. A cowgirl sweetheart can be selected to ride in the Grand Entry and be introduced at the 'Special Day' Rodeo performance.

Gates open on the 1966 Southwestern and Exposition and Fat Stock Show at 4 p.m., Friday, January 28. Entries for cattle, horses, sheep and swine close December 15, 1965. Poultry, rabbit and pigeon entries close January 15, 1965.

W. R. Watt, Fort Worth Stock Show president and manager,

reports the emphasis will be on 'action' at the 1966 edition of the Fort Worth Rodeo, the world's original indoor Rodeo. There'll be plenty of rodeo action under the leadership of rodeo producer Tommy Stiener and Associates. In addition to the fast-paced Rodeo action, an outstanding group of specialty acts have been signed for 1966. Watt said, "With increased attention to rodeo excitement and a variety of entertainment features, we plan to have 'the Southwest's Greatest Indoor Spectacle'."

Included in the Stock Show's invitation is a block reservation of rodeo seats to insure the delegation will be sitting together for the spotlighted introduction. A cowgirl sweetheart can be selected to ride in the Grand Entry and be introduced at the 'Special Day' Rodeo performance.

Gates open on the 1966 Southwestern and Exposition and Fat Stock Show at 4 p.m., Friday, January 28. Entries for cattle, horses, sheep and swine close December 15, 1965. Poultry, rabbit and pigeon entries close January 15, 1965.

W. R. Watt, Fort Worth Stock Show president and manager,

## Award Received At Boy Scout Council Meeting Tuesday

At the annual business meeting of the 20-county South Plains Council of Boy Scouts of America Tuesday night at the Holiday Inn of Lubbock, Dr. Aaron J. Williams, Littlefield, received the attendance trophy on behalf of the George White Boy Scout District.

The president, Oscar Crain, was re-elected for another year. Dr. Williams and Tom A. Hillman were chosen as members of

the Executive Board from Littlefield. Bob Roden became a member-at-large of the Council and Robert Martin of Levelland was installed as District Chairman to succeed Dr. Williams, who has completed a two-year term as chairman of the four-county George White District,

which covers an area of 4,000 square miles and is made up of Lamb, Bailey, Hockley and Cochran counties.



## Doctor in the Kitchen

by W. W. Bauer, M.D.  
Consultant, National Dairy Council

### EATING IN RESTAURANTS

"I never know what I want in a restaurant!"  
"I always get too much or too little in a cafeteria."  
"There isn't enough choice on the menu."  
"Everybody else eats a meal while I play with a salad."  
"Restaurant meals are all the same!"

Is that the way you feel about eating in a restaurant? I don't mean going out to a good restaurant for a nice dinner with friends or family. That's a party! I mean trying to eat all or most of your meals in a restaurant because you have no time to cook at home, or have no home to cook in?

### Nutrition At A Price

How can you be sure of getting a nutritious diet at a price you can afford to pay? It may take a little doing, but it can be done. To begin with, learn to distinguish between good restaurants and poor ones. The good ones are clean, attractive, with varied menus and friendly service. It's a pleasure to eat there, especially as you become acquainted with the personnel. If you can find a pleasant person, or a number of persons, to eat with you some time, it helps to break the monotony, and tends

toward better and more leisurely eating.

### Same principles apply

The main difference between home and restaurant eating is that when you eat out you select your food ready cooked instead of in the raw at the supermarket. The same principles apply. You can, and should, get your quota of each of the four food groups, just as you do at home -- meats, fish and poultry or cheese, or eggs; the dairy group of milk and its products; the vegetable and fruit groups; and the enriched-flour-cereal-and bakery-goods group.

### More Variety Than Home

The restaurant gives you a wider variety than you can have at home, and also allows every member of the party to have his own preferred foods, which he can't do at home. And there are no dishes to wash.

If you eat regularly in restaurants try different ones from time to time, since restaurant chefs are just like home cooks -- they tend to cook along the same lines more or less.

If you're a homemaker, cooking three meals a day, you should welcome the invitation when somebody says, "Let's eat out."

## Patrol Investigate Nine Accidents

The Texas Highway Patrol investigated 9 accidents on rural highways in Lamb County during the month of November, according to Sergeant Thurman Keffer, Highway Patrol Supervisor of this area.

These wrecks accounted for five persons injured and an estimated property damage of \$5,650.00.

The rural traffic accident summary for this county from January through November of 1965 shows a total of 109 crashes. As a result of these crashes there were 2 persons killed and 42 persons injured. The estimated property damage amounted to \$98,425.00.

### The Patrol Supervisor offered these suggestions to emphasize holiday traffic safety:

restrain impatience, haste, inconsiderateness and preoccupation that may creep into the holiday attitudes. Know the safe winter driving techniques and use them. Obey the regulations and signs. And when you are the pedestrian, don't take chances with the traffic by jaywalking, rushing, obscuring vision with packages, or failing to allow extra alertness for dusk and hazardous weather conditions.

## Annual Program Set At Spade

SPADE -- The first four grades of the Spade School will present the annual Christmas program, Tuesday, Dec. 21 at 7:30 p.m. in the school auditorium.

'Billy's Present' directed by Mrs. Bailey and Miss Jaunene Hogan. The third and fourth grades under the leadership of Mrs. C. K. Tate and Mrs. Robert Wheeler will present 'A Gift of Joy'. No admission will be charged and the public is invited to attend.

## WE SALUTE A National LEADER OF THE MONTH

The Woodmen of the World Life Insurance Society is proud to recognize:



EDGAR McCANLLES, F.I.C.  
DISTRICT MANAGER  
LITTLEFIELD, TEXAS

Who, because of his outstanding service to members of the Society and his record production of new business in October deserves national recognition for his achievement.



WOODMEN OF THE WORLD  
LIFE INSURANCE SOCIETY - Home Office - Omaha, Neb.  
THE FAMILY FRATERNITY



## Amherst Manor

MRS. ELIZABETH RAY, R.N.  
DIRECTOR OF NURSES

AMHERST, TEXAS  
Phone (806) 246-3583

E. F. RAY  
ADMINISTRATOR

STATE OF TEXAS HEALTH DEPARTMENT LICENSE NO. 6041  
STATE OF TEXAS DEPARTMENT OF PUBLIC WELFARE CLASSIFICATION II  
VENDOR NO. 0802 THIRTY BED NURSING HOME - PRIVATE AND SEMI-PRIVATE ROOMS.

IF YOU ARE THINKING OF A HOME FOR YOUR MOTHER OR DAD YOU MAY WANT TO KNOW THIS:

The Rates For Residence In Our Home Are The Same For A Person Who Pays All The Expense Of LIVING IN OUR HOME And The Person Who Is On OLD AGE ASSISTANCE (Welfare). The Rates For Residence Are Set By The State Department Of Public Welfare

OUR RATES FOR A CLASS II HOME SUCH AS OURS

CUSTODIAL RESIDENT (Needs NO Nursing Care) ----- \$ 160.00 Month  
TYPE I RESIDENT (PATIENT) - (Minimum Nursing Care) --- 180.00 Month  
TYPE II RESIDENT (PATIENT) - (Moderate Nursing Care) --- 201.00 Month  
TYPE III RESIDENT (PATIENT) - (Intensive Nursing Care) - 201.00 Month

IN A CLASS II HOME THE RATE FOR A TYPE III PATIENT IS THE SAME AS TYPE II

The Above Rates Are For TWO Persons To A Room (Semi-Private). An Individual Who Pays ALL His Or Her Expense (Not ON OLD AGE ASSISTANCE) May Take A Room By Themselves (One Person To A Room - Private). The Rate For One Person To A Room (Not On OAA) Is \$300.00 Month.... A Five Per Cent Discount Is Given To A Married Couple Occupying The Same Room (OAA Or When You Pay Your Own Way).

FOR ANYONE RECEIVING OLD AGE ASSISTANCE (MONTHLY WELFARE CHECK), THE NURSING CARE EXPENSE TO THE FAMILY WILL NOT EXCEED \$60.00 ABOVE WHAT THE STATE DEPARTMENT OF PUBLIC WELFARE PAYS IN YOUR BEHALF. YOUR SOCIAL SECURITY OR OTHER INCOME CAN PAY THE PART (FAMILY) THE STATE DEPARTMENT OF WELFARE DOES NOT PAY. TO BE ELIGIBLE TO RECEIVE NURSING CARE BENEFITS THROUGH OLD AGE ASSISTANCE, YOU MUST:

1. Be On Old Age Assistance Rolls of The State Of Texas. (Monthly Welfare Checks)
2. Be In Need Of Nursing Care.
3. Reside In A Nursing Home That Is Licensed By The State Department Of Health And Classified By The State Dept. Of Welfare
4. Be Without Enough Income, Including Your Welfare Check (Monthly) To Pay The Cost Of The Type Of Nursing Care You Need In Addition To Your Other Health And Personal Needs.

THE FIRST STEP TO TAKE IN ADMISSION TO OUR HOME IS "SEE YOUR WELFARE FIELD WORKER" In Your County. In Lamb County At The County Court House, For Our Home, Mrs. Dodgen. Mrs. Dodgen Will Instruct You Further In What Steps To Take Next. (Doctor's Examination, Etc.)

IF YOU ARE NOT ON OLD AGE ASSISTANCE, COME DIRECTLY TO OUR HOME FOR INTERVIEW. FOR YOUR MONEY OR MONEY PAID IN YOUR BEHALF, YOU WILL RECEIVE ALL THE SERVICES IN THE "BOOK" IN A HOME OF OUR CLASSIFICATION (CLASS II).

AMHERST MANOR NURSING HOME

E. F. Ray

E. F. RAY, ADMINISTRATOR

## TRUE VALUE CHRISTMAS PARADE

**CORDLESS TOOTHBRUSH**  
"Stowaway" model. Brushes up and down with powerful, gentle strokes. Does better job than hand brushing. Charging stand, 6 brushes. 712/CT6

**"FLAIR" HAIR DRYER**  
Large size cap and collapsible base store inside the fashionable molded case. 4-position heat control. Nail drying vent. Lightweight. 647/HD14

**TEFLON BUFFET SKILLET**  
Automatic skillet for super cooking convenience. Teflon coated--flick-of-the-wrist cleaning. 3 1/2-qt. sq. design. Immersible. Vented cover. 698/2259

**DUAL SPEAKER RADIO**  
AM table radio with two 4" Dynapower speakers. Automatic bass boost. 4 tubes plus rectifier, automatic volume control, drift compensation. 717/T141

A VARIETY of BRAND-NAME GIFT APPLIANCES...

**YOUR CHOICE**

**1288 EACH**

**ELECTRIC JIG SAW**  
Rips 2x4's or does delicate scroll work. Air jet clears cutting area. 3 blades for coarse, medium, fine cutting in almost all materials. Fine gift. 613a/TT581

**CAN OPENER-SHARPENER**  
2 appliances in 1! Opens any size or shape can. Magnetic lid lifter keeps lid out of food. Knife sharpener hones knives to a keen edge. 641/OD/TTW/5

**EMPIRE ELECTRIC SHOE POLISHER**  
Deluxe 9-pc. set with automatic attachment release. Black and brown polish, 2 each daubers, brushes, buffers. Neatly packed for gift-giving. 803/7825

**HAMILTON BEACH ELECTRIC CARVING KNIFE**  
The one with the hole in the handle! Perfectly balanced for every kind of cutting job. Stainless steel blades. Attached cord. 5-yr. guarantee. 667/275

SHOP TONIGHT UNTIL 9 P.M.

**Nelson's True Value**  
HARDWARE STORES  
P. O. Box 381  
Littlefield, Texas 79330  
Phone 386-1331

Merry Christmas





LOST • RENT • SELL • BUY • HIRE • TRADE  
"YOU'LL FIND IT IN THE WANT ADS!"  
FOUND • SERVICE • EMPLOYMENT • PERSONAL

Questions & Answers

Q -- Could the co-...  
A -- Yes, provided...  
Q -- Should I ca...  
A -- No -- for two...

Legal Notice

THE STATE OF TEXAS  
TO: The unknown he...  
W. COULSON, deced...  
BERNICE MAE COULSON

GREETINGS:  
You are hereby cited...  
appear before the Court...  
of Lamb County, Texas...  
held in the County Cour...  
in the courthouse of said...  
in the City of Littlefield...  
County, Texas, such app...  
to be at or before ten...  
A.M. of the first Mond...  
after the expiration of...  
from the date of servi...  
clusive of the day of su...  
vice shall be the date...  
location that this net...  
bears, and which app...  
shall be at such time...  
Monday, which will be...  
day of December A.D. 1...  
filing written answer to...  
petition hereinafter men...  
tion herein, to the peti...  
answer to the petition...  
LIPSETT, MAE COULSON,  
MERYL SMITH and HAGER,  
in Probate, on the 13th...  
December A.D. 1965,  
you, the unknown heirs...  
COULSON and BERNICE...  
COULSON, deceased, as...  
dants, said suit being...  
1419 on the docket of said...  
and the nature of such p...  
ing being to determine...  
clare who are the heirs...  
only heirs of J.W. COU...  
deceased and BERNICE...  
COULSON, deceased, as...  
respective shares and int...  
under the laws of this...  
the estate of such deced...  
and a copy of such peti...  
be served is here refer...  
a more particular showin...  
nature of such proceedin...  
If this citation is not...  
within 90 days after dat...  
issuance, it shall be u...  
unserved.  
Herein fail not, but ha...  
before said Court at or...  
such hour on the said...  
after such service is pe...  
which will be the said...  
of December A.D. 1965...  
ation with you return...  
showing how you have...  
the same.  
Witness, Charles...  
Clerk of the County Co...  
Lamb County, Texas.  
Given under my hand...  
of said Court, at offic...  
City of Littlefield, this...  
of December, A.D. 1965.

**LEADER and NEWS**  
**CLASSIFIEDS SELL!**  
TO USE THEM 5-4481 AND ASK FOR JUST CALL AND TAKE  
-- CLASSIFIED RATES --  
First insertion, per word 5c  
Second insertion, word 4c  
All Additional Insertions, word 3c  
Minimum Charge For First Ad run \$1; minimum charge per subsequent insertion, 50c.  
MONTHLY RATE, per word 30c  
(All editions of Leader and News, two copy changes monthly)  
**DEADLINES FOR INSERTION:**  
LAMB COUNTY LEADER 10: a. m. Wednesday  
COUNTY WIDE NEWS 10:00 a. m. Saturday

**Help Wanted A-1**  
Lady to live in with elderly lady. Housekeeper and companion. If interested contact Mrs. J.T. Harmon, Amherst, Texas, 246-3580, 12-19H  
Ladies, like to be your own boss with unlimited earning potential? Part time or full time. For interview appointment, write Mrs. Vera Mosbey, Box 464, Shallowater, Texas, 11-19M  
Are you looking for a good part time or full time income in Lamb Co. or Littlefield? Many Rawleigh dealers earn \$2.50 and up per hour. See Ted C. Smith, P.O. Box 447, Abernathy or write Rawleigh, TX K 282 26, Memphis, Tenn. 12-16G

**Apts. for Rent B-1**  
FOR RENT; furnished downtown apartment, fully carpeted, vented heat, newly decorated, extra nice, reasonable rent. Call 385-5147 or 385-4860. TF-A  
**Houses to Rent B-3**  
FOR RENT; 5 rooms and bath. Newly redecorated. Phone 385-4320. 12-16M  
House for rent at 811 West 11th. See Wiley Roberts or call 385-3428. 12-19S  
Nice 2 bedroom, carpeted, wired for washer. Good location on East 16th. Phone 385-5057. TF-T  
2 bedroom, carpeted, air-conditioned, fenced in back yard, garage, on 14th St. Phone 385-4275. TF-M  
FOR RENT - clean 2 bedroom, bath, carpet, washer. Reasonable rent. 1320 West 3rd St. Phone 385-4610. 12-16E  
Nice 2 bedroom, plumbed for washer and wired for dryer, attached garage, paved street. Call 385-4910 or 5790. TF-G

**Card of Thanks A-10**  
We want to thank each of you for your thoughtfulness during our time of sorrow. We are very grateful for all the food and the flowers and all the kindness shown. We are especially grateful for all the women who helped serve the meals and for the many friends who came to express their sympathy.  
The Children and Grandchildren of John Muller.  
We wish to express our gratitude to the community and all the people for their help in our time of sickness. We thank our Pastor Melvin Hooten and family for their prayers. To all the ladies who helped in our home, thank you for the good food. I wish to express my appreciation to my Sunday School class for the nice gift. Thank you all so much. We will never forget your thoughtfulness.  
The Buster Kittrell Family

**Apts. for Rent B-1**  
Nicely furnished apartment for rent. Panel ray heating system. Adults preferred. Phone 385-4460. TF-J  
FOR RENT: furnished apartment, 2 rooms and bath. Ladies only. Call 385-4320. 12-16M  
**Rooms for Rent B-5**  
Comfortable bedrooms for men. New home, heated rooms. Phone 385-3604, 204 E. 9th St. TF-A  
**Offices for Rent B-6**

**Now Renting**  
Furnished & Unfurnished 2-3 Bedroom Apartments.  
Carpeted - Refrigerated Air - Central Heat - Dish Washer - Disposal - Stove - Refrigerator  
**COLONIAL APARTMENTS**  
400-404 E. 22ND. CALL 385-5393

**Houses For Sale C-1**  
HOUSE FOR SALE - owner leaving town - 3 bedroom brick, kitchen and den, 306 E. 18th. Good location. TF-L  
2 bedroom house for sale to be moved off farm, 8 miles south on 385 Highway and 1 3/4 miles east on 597 Highway. Phone 299-4573, Whitharral. TF-W  
Small Equity - large 2 bedroom house, carpeted, plumbed for washer, carport with small storage room. See at 915 West 5th Street. TF-W

**Real Estate for Sale C-6**  
FOR SALE - short quarter. \$375. L. Peyton Reese. TF-R  
**WANTED**  
Lamb County farm listings. Have qualified buyers, ready to buy. Can use either irrigated or dry land. PLAINS REAL ESTATE LITTLEFIELD  
FOR SALE - 5 acres, close in. \$3,500. L. Peyton Reese. TF-R

**Farms, Ranch-land C-7**  
Dry land farm for sale, 7 miles S.W. of Sudan, 64.8 acres cotton allotment, 496 lbs. proven yield. Phone 933-2541, Bula, Wayne Swart. 12-23S  
BY OWNER: 177 acres, 3 miles west of Littlefield. Also, 58 1/2 acres irrigated, 1 mile west of Hurlwood. L.H. Cupp, 2301 21st Street, Lubbock, Phone 5H4-1887. 1-13C

**Real Estate for Sale C-6**  
FOR SALE - equity in 2 houses in Muleshoe or trade for Littlefield house, James Macha, phone 385-4487. 12-19M  
FOR SALE QUICK: 3 room house, new comode, hot water heater, shower. To be moved. Only \$100. Call 385-3833 or 385-5585. 12-14J  
FOR SALE OR TRADE: 4 bedroom brick home, Crescent Park. Will sell my equity or trade for smaller home. 385-3898 or 385-3550. TF-E

**Farms, Ranch-land C-7**  
3 yr old 3 bedroom & den with 2 baths, one acre on highway near city limits. Features central heat, water softener, good wood and elec, built-ins in kitchen. Over 1700 sq. ft. in the beautiful brick home. \$18,900.  
2 bedroom, living room, kitchen and bath. Fenced backyard with storage. \$50 down \$45.75 per month. 1110 W. 8th.  
Crescent Park, 3 bdrm, 2 baths, refrig, air, fenced backyard, fully carpeted, and central heat. Good terms can be arranged on this house.

**Farm Loans**  
ONE MILLION DOLLARS  
to lend on irrigated land in Lamb, and adjoining counties. Free, prompt, liberal appraisals. We represent some of America's largest farm lenders.  
**PLAINS REAL ESTATE I.D. ONSTEAD, REALTOR PHO 385-3211**

**Farm Loans**  
Prompt Loan Service Low Interest Long Term No Commissions To Pay No Stock To Buy  
**JIM MILLS REALTOR 385-5989 823 LFD. DRIVE**

**Farm Loans**  
Prompt Loan Service Low Interest Long Term No Commissions To Pay No Stock To Buy  
**JIM MILLS REALTOR 385-5989 823 LFD. DRIVE**

**Real Estate for Sale C-6**  
FOR SALE - short quarter. \$375. L. Peyton Reese. TF-R  
**WANTED**  
Lamb County farm listings. Have qualified buyers, ready to buy. Can use either irrigated or dry land. PLAINS REAL ESTATE LITTLEFIELD  
FOR SALE - 5 acres, close in. \$3,500. L. Peyton Reese. TF-R

**Farm Loans**  
ONE MILLION DOLLARS  
to lend on irrigated land in Lamb, and adjoining counties. Free, prompt, liberal appraisals. We represent some of America's largest farm lenders.  
**PLAINS REAL ESTATE I.D. ONSTEAD, REALTOR PHO 385-3211**

**Farm Loans**  
Prompt Loan Service Low Interest Long Term No Commissions To Pay No Stock To Buy  
**JIM MILLS REALTOR 385-5989 823 LFD. DRIVE**

**Farm Loans**  
Prompt Loan Service Low Interest Long Term No Commissions To Pay No Stock To Buy  
**JIM MILLS REALTOR 385-5989 823 LFD. DRIVE**

**Farm Loans**  
Prompt Loan Service Low Interest Long Term No Commissions To Pay No Stock To Buy  
**JIM MILLS REALTOR 385-5989 823 LFD. DRIVE**

**Farm Loans**  
Prompt Loan Service Low Interest Long Term No Commissions To Pay No Stock To Buy  
**JIM MILLS REALTOR 385-5989 823 LFD. DRIVE**

**Farm Loans**  
Prompt Loan Service Low Interest Long Term No Commissions To Pay No Stock To Buy  
**JIM MILLS REALTOR 385-5989 823 LFD. DRIVE**

**Farm Loans**  
Prompt Loan Service Low Interest Long Term No Commissions To Pay No Stock To Buy  
**JIM MILLS REALTOR 385-5989 823 LFD. DRIVE**

**Real Estate for Sale C-6**  
FOR SALE - short quarter. \$375. L. Peyton Reese. TF-R  
**WANTED**  
Lamb County farm listings. Have qualified buyers, ready to buy. Can use either irrigated or dry land. PLAINS REAL ESTATE LITTLEFIELD  
FOR SALE - 5 acres, close in. \$3,500. L. Peyton Reese. TF-R

**Farm Loans**  
ONE MILLION DOLLARS  
to lend on irrigated land in Lamb, and adjoining counties. Free, prompt, liberal appraisals. We represent some of America's largest farm lenders.  
**PLAINS REAL ESTATE I.D. ONSTEAD, REALTOR PHO 385-3211**

**Farm Loans**  
Prompt Loan Service Low Interest Long Term No Commissions To Pay No Stock To Buy  
**JIM MILLS REALTOR 385-5989 823 LFD. DRIVE**

**Farm Loans**  
Prompt Loan Service Low Interest Long Term No Commissions To Pay No Stock To Buy  
**JIM MILLS REALTOR 385-5989 823 LFD. DRIVE**

**Farm Loans**  
Prompt Loan Service Low Interest Long Term No Commissions To Pay No Stock To Buy  
**JIM MILLS REALTOR 385-5989 823 LFD. DRIVE**

**Farm Loans**  
Prompt Loan Service Low Interest Long Term No Commissions To Pay No Stock To Buy  
**JIM MILLS REALTOR 385-5989 823 LFD. DRIVE**

**Farm Loans**  
Prompt Loan Service Low Interest Long Term No Commissions To Pay No Stock To Buy  
**JIM MILLS REALTOR 385-5989 823 LFD. DRIVE**

**Farm Loans**  
Prompt Loan Service Low Interest Long Term No Commissions To Pay No Stock To Buy  
**JIM MILLS REALTOR 385-5989 823 LFD. DRIVE**

**Bus. Services D-3**  
**Bill Miller The Kirby Man PH. 385-3357**  
Custom-flat breaking to 12", \$3.50; chiseling, \$1.60; listing, \$1.10 per acre. Call Walter Brantley, 385-5696 evenings. TF-B  
Rent convalescent equipment at Brittain Pharmacy. Wheelchairs, crutches, hospital beds, other items. Complete lines of convalescent needs.  
Our specialties are all types alterations, covered buttons, buckles, belts - including contour, button holes, decorative stitching and men's unclaimed tailor made suits, Mr. and Mrs. G.E. Scifres Drive-In Cleaners, Levelland Highway. TF-S

**Bus. Services D-2**  
I will not be responsible for Joyce Leonard's debts from this date on. Signed, Leon Leonard. 1-2L  
I do not have any door-to-door salesmen working for me, Mrs. Dan Cotham, Stitch-in-Time. 12-16C

**Bus. Services D-3**  
TV service calls. Days, 385-3831. Nights, 385-3318. New and used TV sets. T.V. Corner, 601 W. Delano. Dial 385-3831.  
MATTRESS REBUILDING: complete renovating - convert your old boxsprings into modern boxsprings. Call Mrs. Claud Steffey, 385-3386, day or night, or Sewing Center, 385-3140. Agents for A & B Mattress Co., Lubbock. TF-A

**Complete Extermination Service**  
household pests as roaches, mice, rats, termites, etc. Tree and lawn spraying, bird repellent, moth proofing. One year written service warranty. Low rate. \$2.00 a room crawling insects. Day or night call collect: Levelland 894-3824, Davidson Pest Control, 15 years experience. TF-D

**Automotive Supply Headquarters**  
700 E 4th - PH 385-4431  
• Car • Truck  
• Tractor Industry  
• Irrigation  
• Motor Rebuilding  
• Precision Machine Service  
**G & C AUTO SUPPLY**  
CHANDLER'S MOTOR MACHINE & SUPPLY STORES IN  
Littlefield, Anton, Sudan, Earth

**B&C PUMPS & Machine Works**  
W. H. "DUB" BERRY- JOHN M. CLAYTON- Owners  
**COMPLETE IRRIGATION SERVICE**  
• WELL CLEAN-OUT  
• PUMP PULLING  
• PUMP SETTING  
• COMPLETE PUMP REPAIR  
TUBE LINE New Guaranteed 5 Years  
PHONE 385-5137  
Nights 385-3118 Or 385-4185  
304 Lake Ave. LITTLEFIELD 894-5025 LEVELLAND

**COX TIN & PLUMBING SHOP**  
Plumbing Heating  
**LENNOX Heating & Air Conditioning**  
Sheet Metal Work  
Fixtures & Supplies  
Licensed-Insured-Bonded  
706 E. 3rd  
Dial 385-4020

**TRUCK SEATS EXCHANGED 15 MINUTE SERVICE**  
**McCORMICK'S TRIM SHOP**  
PHONE 385-4555 227 MAIN

**Farm Equipment E-1**  
FOR SALE: trailer tires. All sizes. \$3.50 each. Used tubes, 75¢ each. New tubes, \$1.75 each. Call Robert DeLoach, 246-3557 or 246-3551. 12-26D  
Live power take off conversion kit, Fits 21 and 22 International Harvester strippers. Only \$12.50. Roy's Blacksmith and Welding, 6 miles north of Littlefield on 385 Highway. 12-16O

**Pets F-1**  
FOR SALE: Chihuahua puppies. Ready now for Christmas. Phone 385-3053. 12-26C  
**Leases G-4**  
FOR LEASE - 100 acre cotton allotment for 4 years, 230 lb. projected yield, 10¢ per lb. per year. Ward McKee, San Saba, Texas. Phone 372-3207. 12-16M

**Furn., Appl. H-1**  
FOR SALE: nice Okeefe and Merritt gas range. Call Mrs. Joe Young, 385-3714. TF-Y  
FOR SALE: full financing on used G.E. washer. Excellent condition. Phone 385-5528 after 6:00 p.m. TF-M

**Misc. For Sale H-3**  
FOR SALE: remodeled upright piano. Call 385-4060. TF-G  
FOR SALE - 4 x 8 foot sheets of pre-finished mahogany paneling, only \$4.80. Hutchins Building Supply, 100 Sunset. TF-H  
FOR SALE: girl's slightly used clothing, size 1-4. Call 385-4198. 12-16T

**Articles Wanted H-4**  
WANTED - used tractors, farm equipment, trailers, trucks, wrenches, foreign cars and jeeps. Phone 385-4779, Littlefield. TF-S

**Autos, Trucks For Sale J-1**  
FOR SALE - 1959 El Camino 6 with overdrive. Call 385-3203. TF-L  
FOR SALE: 1959 1/2 ton Ford pickup, 3-speed transmission, 6 cylinder, Phone 385-3585, 1-6W  
1965 Ford Galaxie LTD, 2-door hardtop, loaded. Will take \$100 down and take up payments. Can be seen at 1118 South West-side. TF-P

**Autos, Trucks For Sale J-1**  
FOR SALE - 1957 Chevrolet 2-ton manure and burr truck. Call Buddy Wiseman, 946-2143, Needmore, or write Box 415, Sudan. 12-26 W  
Will take older model work car or economy car for equity in '64 Fairlane 9-passenger station wagon. Bob Wheeler, Spade School, Call 233-2541 after 3:30 p.m. TF-W

**For Sale**  
Extra Clean, Low Mileage 1959 Dodge 4-Door Sedan .318 Cubic Inch V-8 Engine Power Steering, Air And Other Features. Call 385-5147 Or 385-4860



**AMHERST NEWS**

**Mrs. Blanchard Attends Family Reunion In Vernon**

Mrs. Oby Blanchard, her daughter, Mrs. Davis May of Lubbock and her sister, Mrs. Ena Arnold of Shallowater were in Vernon Saturday and Sunday to attend the annual Frost family reunion held in the Legion Hall. The family of the late Bill Forst, numbering 27, were hosts for the occasion, Saturday night a gift exchange from the Christmas tree in the H.G. Frost home was held. Ninety-one persons attending from many places, were registered at the reunion.

Mr. and Mrs. Henry Brown and Guy were in El Paso Tuesday to Friday with the Ronald Jedike family.

Roy Black of Spade visited his father, Dave Black and Mrs. Black, Sunday.

Mrs. J.L. Crosby is a patient in the local hospital since suffering a heart attack recently. Superintendent Lamar Kelly has announced the Christmas school vacation will begin at 2 p.m. Wednesday, Dec. 22 and will resume on January 3rd. A turkey dinner will be served in the lunchroom the 22nd, with the public invited.

Mr. and Mrs. James Holland were in Lubbock Sunday and attended open house at Knapp Dorm, where their daughter, Jan resides as a student at Texas Tech. The girls in the dorm had decorated it for Christmas. Later they attended the service at the First Baptist Church for the presentation of Hanel's Messiah.

Mrs. W.C. Lightsey continues to improve at her home from a car accident suffered several weeks ago near Morton when she and her husband were returning home from a visit with relatives. She suffered a severe neck injury.

Mrs. Effie Tapley was surprised Sunday afternoon when a group of children from the Parkview Baptist Church in Littlefield, including her eight year old grandson, "Chuck" Robinson, came to sing Christmas carols for her.

Mrs. John Parkman and Mr. and Mrs. John M. Clayton accompanied the children. Mrs. Tapley is a shut-in.

Miss Betty Sadberry had as guests during the weekend her parents from DeLeon.

Mrs. Adele Cole of Roswell visited her mother, Mrs. Mary E. Britt and other relatives during the weekend.

Guests in the James Cox home Sunday were Mr. and Mrs. Reagan Cox and daughter of Carlisbad, N.M., Mr. and Mrs. James Cox Jr. and son of Muleshoe and his mother, Mrs. Hugh Gainer and Mr. Gainer of Littlefield. Mrs. J.A. Roberson and L.J. had as guests Sunday Mr. and Mrs. J.E. Roberson of Hart and Mr. and Mrs. L.C. Morris of Levelland, Mrs. Roberson and L.J. recently moved from Rocky Ford to Henderson Street, here.

Wendell Clayton and family of Earth visited his parents, Mr. and Mrs. J.M. Clayton, Sunday.

Roy Black accompanied his father, Dave Black and his sister, Mrs. Etta Jones to Elk City, Okla., Monday. Their sister and aunt, Mrs. Ora Smith has been a patient in a hospital there since suffering a heart attack recently.

Sunday guests of Mr. and Mrs. Henry Brown and Mr. and Mrs. C.A. Thomas were their nephews, Mr. and Mrs. Paul Kuykendall and daughter and Mr. and Mrs. Wayne Kuykendall of Lubbock.

Miss Minnie Shannon left by bus Monday for Manitou, Okla., where she will spend the holidays with her sister, Mrs. Will Neumeyer and other relatives.

Recent guests in the Verdell Burton home were her brother, Dale Mixon and family of Dallas.

**LETTERS TO SANTA**

Dear Santa,  
I have been a good little girl. Please bring me a pretty little doll and a budding beauty vanity set. I would like some fruits, nuts and candy, too. I love you,  
Tonya Haire

Dear Santa,  
I have been a good little boy. Please bring me a little car for Christmas and some fruit and nuts and candy.  
Love,  
Bradley Haire

Dec. 11 - 1965  
Dear Santa Claus:  
I'm a little boy seven years old. I would like you to bring me a deluxe 8-piece farm set, my little sisters Janice Elaine is five years old, Betty Elizabeth is two years old. They would like to have a doll. My little cousin's in Amherst, Terri Jo, Tammy Lynn and Tracy Lea would like to have a doll.  
Remember all the girls and boys everywhere,  
Love  
Tony Mike Cowan  
1312 W. 4th St. Lfd.

Dear Santa,  
I want a Trix-Trak for Christmas. Stan wants a Tyke-Byke.  
Scott and Stan Sell

Dear Santa,  
I am a little boy four years old. I have been pretty good this year and would like for you to please bring me a Daniel Boone set, a combat set, and a rocking chair. I have a little sister named Shellie. Please bring her a rocking chair and one baby. I will leave you some cake and coffee on the table.  
Thank you,  
Mike Stinson

Dear Santa Claus,  
I have been a pretty good boy. I hope you bring me a record player, records, Daniel Boone costume and a hand grenade. Please remember all of the boys and girls everywhere.  
I love you,  
Ronnie Cary  
411-16th  
Littlefield, Texas

Dear Santa Clause,  
Please bring me a bicycle, a baby doll, dishes and a refrigerator for Christmas. I am five years old and go to kindergarten. I have been a good girl. I love you,  
Linda Youngblood  
905 E. 8th  
Littlefield, Texas

Dear Santa Clause,  
I am two years old and have been a good boy. Please bring me a train and an airplane. I love you, too.  
Michael Youngblood  
905 E. 8th  
Littlefield, Texas

**Bookmobile Visit Set This Week**

The Texas State Library High Plains Bookmobile will be in the Lamb County area Friday and Saturday, December 17 and 18.

Friday morning the Bookmobile will visit the Luma Chapel community from 10 to 10:45 a.m. It will then move to Spade where it will be available from noon to 1:30 p.m.

The Library will also visit

Hart Camp and Fieldton Friday afternoon with the Bookmobile scheduled for Hart Camp from 1:45 to 2:30 and then move to Fieldton, being there from 2:45 to 3:30 p.m.

Saturday the Library will visit Olton from 9:15 to 11:45 a.m. and will be here in Littlefield from 1:15 to 4 p.m. Saturday afternoon.



In one of the fiercest battles between man and beast ever seen, Stuart Whitman fights a crazed baboon bare-handed in this scene from Joseph E. Levine's 'Sands of the Kalahari,' a Paramount Pictures release which also stars Stanley Baker and Susannah York and opens Sunday at the Palace Theatre in Technicolor and Panavision.

**COTTON ON THE GROUND?**

...Pick it up!

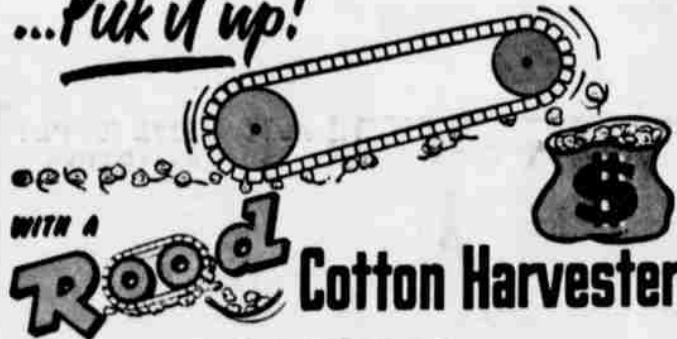

WITH A **ROOD** Cotton Harvester

SALES SERVICE PARTS  
NEW & USED MACHINES

**Farm Proven Quality**  
**TEXAS COTTON HARVESTER SALES CO.**  
5604 S. QUIRT SH 7-1261 LUBBOCK

FREE ESTIMATES  
**BODY REPAIR**  
ALL MAKES  
**JONES MOTOR**



*Heralding the Holidays*

on your next trip to  
Denver—for Christmas shopping,  
holiday fun, shows, night  
clubbing—fine dining—for a gay  
stopover en route to ski resorts!  
Setting the mood for  
your trip—the warm welcome  
at the Albany—nearest  
everything you want to see  
or do in Denver!

- Spacious attractive rooms
- Beautifully Redecorated
- Fine Food at Moderate Prices
- Best Beverages Served in Denver
- Unsurpassed Service

**The Albany**  
17th at Stout  
303/534-0211  
ALAN T. McDONOUGH, Mgr.



**FREE  
INSIDE  
PARKING**

**FIND SOLACE  
FOR YOUR  
SORROW  
THROUGH...  
TRISTITUDE**

FREE TO CALL  
US AT ANY HOUR

**Hammons  
Funeral Home**

**Pratt's Jewelry**

is CHRISTMAS Gift Headquarters  
for REMINGTON® portables

**REMINGTON®**  
*Torpedo*

The precision quality portable  
REG. 129.95  
only **\$109.95**

**STEREO & TV SPECIALS**

<b>GOLDEN SHIELD</b> <b>STEREO</b>	REGULAR 99.95 1 YEAR GUARANTEE-ALL TRANSISTOR	<b>87.50</b>
<b>GOLDEN SHIELD</b> <b>SOUND THEATRE NO. 3</b>	VERY COMPACT REGULAR 89.95	<b>77.50</b>
<b>GOLDEN SHIELD</b> <b>STEREO</b>	REGULAR 79.95	<b>67.88</b>
<b>12 INCH</b> <b>TV</b>	REGULAR 139.95	<b>109.95</b>
<b>12 INCH SHARP</b> <b>TV</b>	SPECIAL	<b>89.95</b>

**PRE-HOLIDAY SAVINGS ON**

**SHOES** FOR ALL THE FAMILY

**THURSDAY-FRIDAY AND SATURDAY**

**WE'LL BE OPEN TONIGHT TIL 9 P.M.  
FOR EXTRA CHRISTMAS SPECIALS**

THE GIFT MEN APPRECIATE FOR YEARS

**FINE WESTERN  
BOOTS**

- FANCY QUILT STITCHED UPPERS
- 12" DIP TAPS WITH PULL STRAPS
- FULL LEATHER SOLE
- WALKING HEELS
- MEN'S SIZES 6 1/2 TO 12

**16<sup>90</sup>**

CHOOSE FROM BLACK OR RUFF-OUT WITH BUCK STITCH TRIM

MEN'S REGULAR 19.95  
**WELLINGTON BOOTS**  
**RED WING** **\$15**

ROUGH OUT AND DRESS BLACK NARROW WIDTHS SPECIAL

BOYS \$5.90 ROUGHOUT  
**WELLINGTON BOOTS** **\$4**  
8 1/2 - 3

Over 6,000 PAIRS ON DISPLAY

**Albe's SHOES**

327 PHELPS LITTLEFIELD



**WHITHARRAL NEWS** by MRS. EVA T. CRANK

**School Activities Announced**

A number of activities of the Whitharral school for the next few weeks have been announced. All persons and their families who showed positive on the recent Heaf TB tests are urged to go to Levelland today (Thursday) for X-rays. A bus will be furnished leaving Whitharral at 9 a.m.

Whitharral boys and girls will be in a basketball tournament at Anton this weekend.

The PTA meeting will be held Monday, December 20 at 7:30 p.m., with programs by the grade school and band.

School will dismiss Thursday, December 23 with class Christmas parties in grade school. School will take up again on January 3, 1966.

The Waters family held their annual Christmas dinner and get-together at the Lions Club here Sunday. Present were Mr.

and Mrs. Granville Hill of Muleshoe; Mr. and Mrs. Henry Baldridge, Marsha, Peggy and Mike of Dimmitt; Mr. and Mrs. Lloyd Waters of Lordsburg, N. M.; Mr. and Mrs. Lester Waters, Janice Kay, Charlotte and Bruce; Mr. and Mrs. Roy Mad-dux, Roger, Rick and Kelly and Mr. and Mrs. Lonnie Waters, Margaret Ann, Brenda and Ronnie all of Lubbock; Ivy Waters and Sandra of Levelland; Mr. and Mrs. John Waters and Mr. and Mrs. J.D. Waters.

The Whitharral basketball girls won the Spade tournament last weekend but it proved rather costly to them. Paula Redding sustained an injury to her left knee and is confined to bed several days. Reta Stewart injured her hip; Cathy Howard injured her shoulder and Sandra Gage has a knee injury.

Mrs. Bob Ward, Donna and Debra of Lubbock are visiting here parents. Mr. and Mrs. Tom Burrus and Gayle while Mr. Ward is working in Arlington, Tex. for ten days.

Mr. and Mrs. John Petty of Eloy, Ariz., and his sister, Mrs. Hattie Iglehart arrived Wednesday for an extended visit with Mrs. Petty's sister, Mr. and Mrs. John L. Burnett, Mrs. Iglehart left Friday for her home in Colorado City.

Mr. and Mrs. G.E. Boyd of Fort Worth spent Thursday and Friday with the latter's sister, Mr. and Mrs. Tom Drinkard, Mrs. Eula Fyke, Miss Lena Maxey and Mrs. L.C. Lewis accompanied Mr. and Mrs. J.B. Harbin of Levelland to Slaton Friday for the funeral of Mrs. Henry Maxey. She was a sister-in-law of Mrs. Fyke and Miss Maxey and the aunt of the latter two.

Miss Myrtle Eller of Fort Worth arrived Friday for several weeks visit here with her mothers, Mrs. Carrie Eller, Mmes. D.C. Thetford, John Waters, J.M. Mixon, J.D. Waters and Fred Smith attended the Hockley County Home Demonstration Council Christmas

party at the American Legion Hut in Antoa Friday afternoon.

Mrs. Vick Matthews is home from Hollis, Okla. where she went to be with a sister who underwent surgery there recently. Sunday guests in the Matthews' home were Mr. and Mrs. C.E. Briscoe of Muleshoe and Mrs. Jack Nix, Jackie and Ronnie of Spade.

Sunday H.G. Walden accompanied his son, Max Walden of Levelland to visit the former's brother, Joe Walden of Lubbock who was a patient in the Veterans Hospital at Big Spring.

Mrs. P.B. Harbin has moved a small house here from Dimmitt and placed it just west of her home. A large den will join the two houses and Mrs. Eula Fyke and Miss Lena Maxey will move into the house with their sister as soon as it is completed.

WHITHARRAL SCHOOL MENU  
December 20 to 23

MONDAY: Hot tamales, lima beans, relish, cornbread, onions, peach cobbler, milk.

TUESDAY: Sandwiches, tuna fish and pimento cheese; potato chips, pickles, big town pies, milk.

WEDNESDAY: Turkey and dressing, giblet gravy, cranberry sauce, tossed salad, hot rolls and butter, story book cake, milk.

THURSDAY: Goulash, sal-tines, pickles, English peas, pineapple and cheese salad, peanut butter cookies, milk.

**Brownie Troop Has Holiday Party**

Brownie Troop 121 met Tuesday afternoon in the Girl Scout House for their regular meeting and Christmas party with their leaders, Mrs. Curtis Wilkinson and Mrs. Clarence Hobratchek.

The Christmas tree was decorated with candy canes and Brownie purses, which were given to the girls as gifts. Christmas carols were sung and a snow man pinata containing bubble gum, candy and balloons was broken.

Girls attending were Annette Biddle, Denise Britton, Susan Crabb, Susan Friday, Kathy Sue Hagerty, Susan Heinen, Carol Hobratchek, Pamela Kay Parratt, Jan Sisson, Pamela Penny, Shirley Tillez, Lori Wilkinson, Sally Wilkinson, Becky Dunn and DeLight Durham.

**Junior High 4-H Meets Monday**

The Junior High 4-H Club met Monday morning at the school with Mrs. Phillips, home demonstration agent, showing a film on nutrition and distributing project sheets to members. Miss Peggy Dean, president, conducted the business meeting. Forty-one persons attended.

For **COLDS** take **666**

JUST IN  
**THE THING**  
AT  
Pratt's Jewelry

**AMOS WARD'S**  
the Christmas Store  
**MONEY - SAVING**  
**THURSDAY**  
**FRIDAY**  
**SATURDAY**  
**Specials**  
With Extra Savings FAMILY NIGHT

ENTIRE STOCK OF LADIES DRESS & CAR  
**COATS**  
**20% Off**

GIRL'S WEATHERBIRD & RED GOOSE  
**SCHOOL OXFORDS**  
VALUES TO 6.95  
**2 PAIR \$5 2.99**

BOYS SIZE 16 TO 20  
**SPORT COATS**  
VALUES TO 22.98  
**8.88 TO 17.88**

100 PAIRS JACQUIN AND CONNIE  
**DRESS HEELS**  
**6.88**

LARGE  
**SCARFS**  
39¢ **3 FOR \$1**

22 X 44  
REG. 79¢ CANNON  
**TOWELS**  
**2 FOR \$1**

1ST QUALITY SHEER SEAMLESS  
**NYLONS**  
8 1/2 - 11  
**2 PAIR 77¢**

REGULAR 3.98  
LADIES HOUSE  
**SHOES**  
**2.44**

ALL MEN'S SPORT  
**SHIRTS**  
2.98 VALUES -- **2 FOR \$**  
3.98 VALUES -- **2 FOR \$**  
4.98 VALUES -- **2 FOR \$**

MEN'S  
**HOUSE SHOES**  
BOYS 2.99  
REGULAR 5.95  
VALUES **3.99**

MEN'S LOAFER & DRESS  
**OXFORDS**  
VALUES TO 17.95  
A-B-C-D WIDTHS **5.99**

BOY'S REGULAR 49¢  
**SOCKS**  
SIZES 7 1/2 TO 11  
ARGYLE **25¢**

BOYS UP TO 21.95  
**SUITS**  
THURSDAY - FRIDAY - SATURDAY  
**12.88 & 14.88**

ENTIRE STOCK  
**DOLLS**  
**REDUCED**

COME AND SAVE  
ALL 4.98  
DOLLS ON SALE  
**\$4**

ALL 3.98  
DOLLS GO AT  
**\$3**

Thursday - Friday  
Saturday

**LOWEST PRICES**  
IN LITTLEFIELD  
Dressed And Drawn  
**TURKEYS** lb. **37¢**  
U.S.D.A. GRADE "A" 12 & 16 LB. AVERAGE  
GET YOUR CHRISTMAS TURKEY FROM  
BILL SMITH AND SAVE

**POTATOES**  
RUSSETT  
**20** lb. Bag **69¢**

DELICIOUS  
**APPLES** LB **10¢**

LARGE SIZE  
**WALNUTS** LB **39¢**

FRESH OCEAN SPRAY  
**CRANBERRIES** BOX **25¢**

COUNTRY FRESH  
**EGGS** 3 DOZEN **1.19**

REAL OLE TIME CHRISTMAS  
**CANDY** 3 LBS **1.10**

JUST IN AT  
**CITY FRUIT MARKET**  
BILL AND BETTY SMITH

**AMOS WARD'S**  
CHRISTMAS BELL RINGER  
Our Big Cold Weather Value!  
ENTIRE STOCK  
**MEN'S JACKETS**  
PER SET **\$2**  
**20% OFF**



- FULL FRONT SHADOW PANEL
- RUN PROOF ACETATE TRICOT
- NYLON TRIMMED
- WASHES EASILY
- DRIES QUICKLY
- FULL CUT 8652

