

# Lamb County Gins 185,760 Bales; Greatest Ever Recorded

OFFICIAL NEWSPAPER OF LAMB COUNTY

## LAMB COUNTY LEADER

XXVI. LITTLEFIELD, LAMB COUNTY, TEXAS, THURSDAY, JANUARY 12, 1950. NUMBER 45.

### Estimate 99% Cotton Is Ginned; Total Crop May Reach 189,000

County Agent David Eaton and J. D. Jordan of Texas Employment office have just completed a cotton survey for Lamb county's 1949 crop and announce a total of 185,760 bales ginned to date.

**COTTON 99% GINNED**  
The ginnings, according to Mr. Eaton, are believed 99% complete.

**LARGEST EVER RECORDED**  
The above figure is the largest ginnings for any year ever recorded. The next highest ginnings were in 1947, when 116,020 bales were reported.

**More Cotton in Southern Part**  
Mr. Eaton reports that north of the sand hills the records show 59,718 bales ginned; while the gins on the south side of the sand hills ginned 126,042 bales this year.

**May Reach 189,000 Bales**  
Mr. Eaton added that there might be an additional 3,000 bales ginned in Lamb county, making the total production around 189,000 bales.

### Last Rites Held For Mrs. Mary Ross

Mrs. Mary E. Ross, 89, of Hale Center, mother of E. C. (Buck) Ross of this city, passed away at 11 a. m., Saturday, at the home of her daughter, Mrs. Allen Dickson.



MRS. MARY E. ROSS

with whom she had been making her home for the past 20 years. Mrs. Ross suffered a broken right hip about a year and a half ago, and had been bedfast since that time.

**Last Rites Monday**  
Funeral services were conducted Monday at 2 p. m. at the Hale Center First Methodist church, with Rev. R. J. Wall of Levelland who is a grandson officiating. Rev. Wall was assisted by Rev. H. W. Hanks of Hale Center. Burial took place in Hale Center cemetery.

Pallbearers were Eugene Hammitt, L. M. Anderson, H. A. Caraway, J. W. Davis, J. W. Cox, and R. W. Pollard.

**Attendees from Littlefield**  
Attending services from Littlefield, besides Mr. and Mrs. E. C. (Buck) Ross, were Mr. and Mrs. Billy Ross, Bennie and Bernita Ross, Mrs. George Ross and daughter Thetogene, Mr. and Mrs. Lon Campbell, Mr. and Mrs. Bob Smith, Mr. and Mrs. Swede Kling, Mr. and Mrs. Walter Martin, and Mr. and Mrs. F. E. Yohner.

Among other out-of-town relatives attending were: Mrs. Jo A. (Continued on Back Page)

### Plane Flying Takes Place Of Flying Kites

The warm type of weather we have been experiencing which almost hints of spring, has, as to be expected, brought out a few boys with a kite in tow, not many to be sure, as this is still January.

But, it may be that the kite is destined to take a back seat, or pass out of the picture. If you have doubts, take a stroll down to the city park, any nice evening after school, or on Saturdays, and see for yourself.

A new boyish sport has arrived, not unexpected, but certainly unheralded. It is the flying of miniature airplanes, equipped with genuine motors, propellers, and what have you, and Santa Claus must have been responsible for the delivery of a considerable number of the little planes, because several are frequently a-fly at one time, and others, either attempting the take-off, or being reclaimed by its saddened owner after a crack-up, due to failure to follow directions, inexperience, or other causes.

The planes of course carry no pilots, they are far too small for that, and controlling the plane is in the hands of the owner, who manipulates a pair of control wires from the ground.

Some of these youngsters have become rather expert in the manipulation of these control wires, and they are able to send their miniature planes through a series of stunts, spirals, tall spins, and a swoop almost to the ground, seemingly almost certain to end in a plane casualty, but the little plane, suddenly rights itself, misses the ground by inches, and zooms away and upwards.

Most of the planes are assembled by the boys, with component parts costing a modest sum, but some of the better and more expensive models are also being flown here, and are attracting no little amount of interest and attention.

Maybe the kites will come out later, when spring is more nearly just around the corner, but at the moment, the little planes are occupying the spotlight, almost exclusively.

### Savings & Loan Association Meet

A meeting of the directors of the Littlefield Federal Savings & Loan association was held in the office of Keithley Insurance at 2 p. m., Monday.

The month's business was taken care of, loans approved, etc.

Present were: Jess Elms, vice-president; Harvey Lee, Lester Hewitt, Arthur Duggan, Jr., David Keithley, and Wolfe Shaw.

### Enforcement Officers To Rotary Program Thursday

Enforcement officers will be in charge of the program Thursday at the regular weekly luncheon.

### Polio Victim Returns To School

Charles Duval, nine-year-old son of Mr. and Mrs. Charles Duval, who was stricken with polio early last fall, was able to return to school last week. He is in the 4th grade and is in Mrs. Nichols' room.

When the youth was first stricken with the dread disease last fall, he was flown to a Dallas hospital for treatment by specialists for a three-weeks period. He was released and since that time has been under treatment at home. According to his mother, he has suffered no ill effects.

Mr. Duval is local manager of West Texas Gas company.

### M. O. Mitchell Is Named Fund Chairman

M. O. Mitchell, manager of J. C. Penney company, has been named Fund Campaign Chairman for the annual Red Cross drive, which will get underway in March, and organization plans were discussed at a meeting held Monday afternoon at 2 o'clock at the office of the executive secretary, Mrs. Lyle Brandon.

### Red Cross Field Man Here

Bob Rowland, field representative of the American Red Cross, of St. Louis, Mo., was present at the meeting.

Others present were: Mrs. Brandon, Mr. Mitchell, and Wolfe Shaw, county chairman.

### To Appoint Committees

Mr. Mitchell and Mr. Shaw will appoint committees in the various communities and will meet with them and assist in organizing the drive.

### Local Cicero-Smith Manager to Go To Bovina

Aubrey Brock, who has been in charge of the local Cicero-Smith Lumber yard here for the past year and a half, is being transferred to Bovina, Texas, where Mr. Brock was manager previous to coming to Littlefield, and where he has made his home for 21 years.

### Santa Fe Man Shows Film at Lions Club Luncheon

The Lions club met Wednesday noon for their regular weekly luncheon meeting at the American Legion hut.

David F. Tippee, of Lubbock, assistant freight and passenger agent for Panhandle & Santa Fe railway, showed an interesting film.

The club was served by the Starr Drive-Inn cafe.

### Miss Hambright Goes To Ft. Stockton

Lamb county is still without the services of a county home demonstration agent, a vacancy which occurred on January 1, with the resignation of Miss Dudley Hambright, who received an offer from Ft. Stockton, which carried a \$1,000 per year boost in salary which she accepted. Commissioners court had hoped for several applicants from which the vacancy could be filled, but not a single application materialized at the court meeting Monday morning.

Miss Katie Dell Hill, area H. D. supervisor, advised the court that the prospects for immediately filling the vacancy were none to bright, as there is an acute shortage of qualified H. D. agents. She further stated that there were 30 offices in the state, now without the services of an agent, with five of those vacancies in this district.

Another meeting of the court is scheduled for February 13, and Judge Dent said the court was hoping that at least one applicant would materialize at this meeting.

### W. O. W. TO INSTALL OFFICERS HERE THURSDAY NIGHT, JAN. 19

Installation of W.O.W. officers will take place Thursday night, January 19, at the American Legion hall. George Hines, state manager, will be present, and act as installing officer. The meeting will open at 8 o'clock.

### Fish Fry and Oyster Supper

A fish fry and oyster supper will be enjoyed by the group.

### Wolfe Shaw to Talk

Wolfe Shaw will be principal speaker.

Officers to be installed are: Troy Howton, Past Consul; Merle Beard, Consul Commander; Bob Kirk, Advisor; L. D. Stanaford, Banker; H. C. Sisson, Escort; Doyle Dean, Watchman; Sam Hutson, Sentry; Auditors—J. D. Dodge, Mitchell Sisson, and Blackie Repass, and, W. O. Yeary, secretary.

All members are urged to be in attendance.

### Brother of Mrs. E. J. Packwood Passes Away

Mrs. E. J. Packwood received a message Tuesday night, advising her of the death of a brother, B. J. Hopkins, 41, who passed away Tuesday afternoon in a hospital at Sacramento, California. He had been in ill health for a number of months, and cause of death was cancer.

The body is being shipped to the family home at Cassville, Mo., where funeral services will be held from the First Baptist church, Sunday afternoon.

Besides the above mentioned sister, the deceased is survived by a son Jack, age 21, his mother, Mrs. Jessie Hopkins of Cassville, and a number of other sisters and brothers.

Mr. and Mrs. Packwood are leaving early this morning for Cassville, where they will remain until after the funeral services. However, Mrs. Packwood may remain with her mother, for a few days.

### To Stage Dinner Meeting Monday

The Baptist Brotherhood monthly meeting and dinner, sponsored by the men of the First Baptist church, will be held Monday night at 7:30 o'clock at the Dyer cafeteria.

An out-of-town speaker is scheduled to appear on the program. During the business meeting the group plans to discuss sponsoring a scholarship fund to be given to a worthy member of the senior class, who is a member of the First Baptist church, to be used in a Baptist college.

### Attend Mid-Winter School Meeting

Supt. Joe Hutchinson, accompanied by J. T. Jones, superintendent of Olton schools, attended the Mid-Winter Conference of Superintendents, which convened at Austin, January 5 and 6.

According to Supt. Hutchinson, the meeting was generally a review of the recently enacted school laws, and an interpretation of the laws to local districts.

Supt. Hutchinson returned home Friday.

### 20 Bales Cotton Burned at Morton

Fire swept through bales of cotton at Morton Co-op Gin early Monday afternoon for the second time in slightly less than a month.

Monday's blaze, which was reported to have totally destroyed 20 bales and damaged about 10 others started from a "hot" bale of cotton which had been brought out of the gin press shortly before.

J. T. Lilljedahl, manager of the gin, said damage had not been estimated.

It will be considerable less, however, than the previous fire on Dec. 10 which caused damage estimated at \$25,000. In that fire about 260 bales of cotton were burned, and a number of seven roaded trailers. Several more bales were damaged.

The first blaze apparently was started from the burr pit, the top of which had been blown off by a strong wind.

Monday's fire was discovered about 1:15 p. m. A strong wind was blowing at the time.

### Partners In Law Practice



ARTHUR P. DUGGAN, JR.



ROSS MADOLE

Ross Madole, formerly of Dallas, who has practiced law for 13 years, recently became associated with Arthur P. Duggan, Jr., in the general practice of law. Mr. Duggan and Mr. Madole are carrying on their law practice under the firm name of Duggan & Madole. Mr. Duggan is a native of Littlefield, and has practiced law in this city for a number of years.

### Court Here Feb. 6

A. A. Bills is in Plainview week trying non-jury cases in the district court. He will be in court before a jury. On Feb. 6, the new term court will open in Littlefield. Grand jury will be impaneled on Monday, February 13. Criminal cases will be tried during the week of February.

### Shotwell Institution Head



Shotwell

Shotwell Hospital and institution since its opening in April, 1937, is operated as the Payne Foundation, and as a hospital and clinic "dedicated to serve those in ill health and a board of directors has been selected and organized.

### Underwood

Shotwell Hospital and institution since its opening in April, 1937, is operated as the Payne Foundation, and as a hospital and clinic "dedicated to serve those in ill health and a board of directors has been selected and organized.

### State Meeting in Dallas

Mr. McKemy left Sunday for Dallas to attend the state meeting of Presidents. He is expected to return Monday.

### Repairing

W. C. FARR  
Jeweler

Ready To Vote In Five Elections In '50! Pay Your Poll Tax!

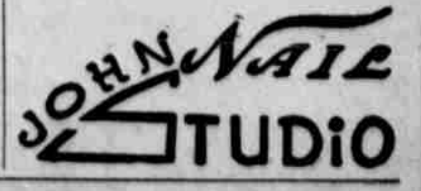

# LAMB COUNTY LEADER

Published Every  
Tuesday and Thursday  
Littlefield,  
Texas



Application has been filed with the Post Office Department for a second class matter mailing permit, covering the increased frequency of publication from one to two issues each week. Original entry as second class matter May 24, 1923, at the Post Office of Littlefield, Texas, under Act of March 3, 1879.

**MORLEY B. DRAKE**  
EDITOR AND PUBLISHER

**E. M. DRAKE**  
BUSINESS MANAGER

Subscribers who change their address, or fail to get their paper, should immediately notify this office, giving both new and old addresses. Communications of local interest are solicited, they should be briefly written, on only one side of the paper, and must reach this office not later than noon of the day previous to publication. The right of revision or rejection is reserved by publisher.

Any erroneous reflection upon the character, standing or reputation of any person, firm or corporation which may appear in the columns of the Lamb County Leader will be gladly corrected upon being brought to the attention of publisher. In case of errors or omissions in local or other advertisements, the publisher does not hold himself liable for damage further than amount received by him for such advertisement.

## BULL LAKE PHILOSOPHER PLEASED TO FIND NEW YORKERS HAVE COME AROUND TO HIS WATER-SAVING WAYS

Editor's note: The Philosopher on his Johnson Grass farm on Bull Lake sounds like he has a point this week, but there's bound to be a misconstrual there somewhere.

Dear editor:

Newspapers have been so full lately of stories about what's gonna happen in 1950 and how rosey things will be that it's been hard to find out what actually is happening in the first few days of the year, reminds me of the farmer who's always so busy makin plans about what he's gonna do next month he ain't got time to do anything to day and gets bogged down in Johnson grass. I don't use that system, I don't plan to do much next month or this afternoon either and had just as soon be bogged down in Johnson grass as a crop requirin plowin, but I did discover a paper which a wind picked up from my neighbor's trash pile and blew over into my pasture and since it landed about in line with the direction I was walkin toward the house and I could get to it without goin out of my way over two or three feet, I went ahead and went



out of my way that much and picked it up and took it on in the house with me and read about the water shortage in New York and what they're doin to make the supply last.

Now I don't think I understand what's goin on up there, or else New Yorkers are far more backward than you'd suppose. Accordin to the story I read, New York officials have been wrackin their brains for ways to save water and finally came up with the idea of the men not shavin and the women lettin the dishes pile up in the sink all day and washin em all at one time.

Thunderation! We been doin that out here for years. Is that what they call thinkin in New York?

If so, while up to now we ain't got no credit for it, I'm glad to see the thinkers have finally come around to recognizin that it ain't necessarily laziness to go without a shave, it's long-range water conservation. If more New Yorkers had followed my method, which I originated years ago, they wouldn't be in the trouble they're in now.

And as for women lettin the dishes stack up in the sink, that's been a custom in the south for years, with lots of women bein even ahead of that and not even

## 405 Ewe Lambs Are Bought For Pan-Tech Project

More than 400 grade Rambouillet ewe lambs have been purchased by the Texas Technological college agriculture division for use at the Pan-Tech experimental farm near Amarillo, Dean W. L. Stangel has announced.

The 405 lambs were selected by J. P. Smith, Pan-Tech manager, and Ray C. Mowery, professor of animal husbandry at Tech. Ray W. Loughby, a San Angelo ranch operator, assisted the Tech staff in making the selections.

Dean Stangel said the lambs will be used in a wheat grazing project in cooperation with Texas A. & M. They will be used in a cross-breeding experiment at a later date.

"They will be cross-bred with straight Rambouillets and mutton-type rams 'out of season' so that we can wean the offspring from their mothers and wheat at the same time," he added. The offspring lambs should be ready for market in March or early April.

The Pan-Tech farm was formerly used by the Pan-Tex ordinance

takin em off the table more'n once a day.

The South has been berated as backward long enough. We're years ahead of them northerners.

Yours faithfully,  
J. A.

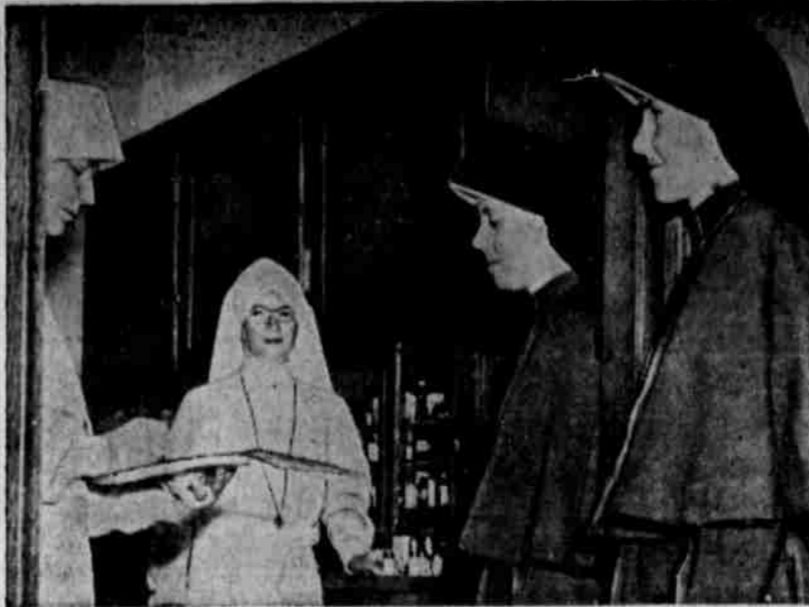

**NOVICES VOLUNTEER . . .** Two novices at the Maryknoll convent at Ossining, N. Y., report to the medical clinic for analysis tablets in a scientifically controlled "cold study." Tests were made on volunteers at the convent and the Maryknoll seminary. The drug to eliminate the common cold is one of the antihistamines—substances used to combat hay fever and other allergic reaction. It is known medically as neohetramine.

## Dr. J. W. Behnken To Address Lubbock Lutheran Church Meet

Problems and opportunities confronting the Lutheran Church-Missouri Synod will be the main part of the address of Dr. J. W. Behnken, president of this church body, which he will deliver before the laymen and women, who will gather in Redeemer Lutheran church, W at 22nd, in Lubbock, Friday, January 13, beginning at 8 p. m.

Dr. Behnken will be in Lubbock on that day to consult with his fellow-Lutheran pasors on matters pertaining to the mission program of the church.

Rev. H. A. Heckmann, pastor of Emmanuel Lutheran, 417 West 3rd, Littlefield, will also be in attendance, according to present plans.

works. Title to the property was formally turned over to Tech recently and the new name adopted.

## Emmanuel Lutheran Church Elect New Officers; Plan for 1950

The annual voter's meeting at Emmanuel Lutheran church, held last Sunday afternoon, saw several changes made in its officers and also some important resolutions favorably acted upon.

The balloting of the voters returned George Wuerflein of Muleshoe to the position of president. Other returns elected Gne Bartly as secretary, Ernest Sell as treasurer, Martin Hobratchek as elder, A. O. Lueck as trustee, Alex Kraushaar as board of education member, Hubert Gohlke as Sunday school superintendent and Miss Helen Synatschk of Anton as secretary of the Sunday school. Men who faithfully served during the past year include Messrs. Walter Timian, E. C. Hill, E. J. Brandt, Tommy Mauk, all of which were given a release from their former positions. A special part of the service for January 15 will include duly commissioning the newly-

eleced or re-elected members and recognizing the faithful efforts of those going out of office. The landscaping plans for the parsonage drawn up by Mr. Chisholm together with the trustees of the congregaion and the pastor, were submitted and approved by the voting assembly. The budget, which had been tentatively out by the stewardship com was likewise approved as matters are taken care of the medium of quarterly gaional meetings, being January, April, July, and of the year.

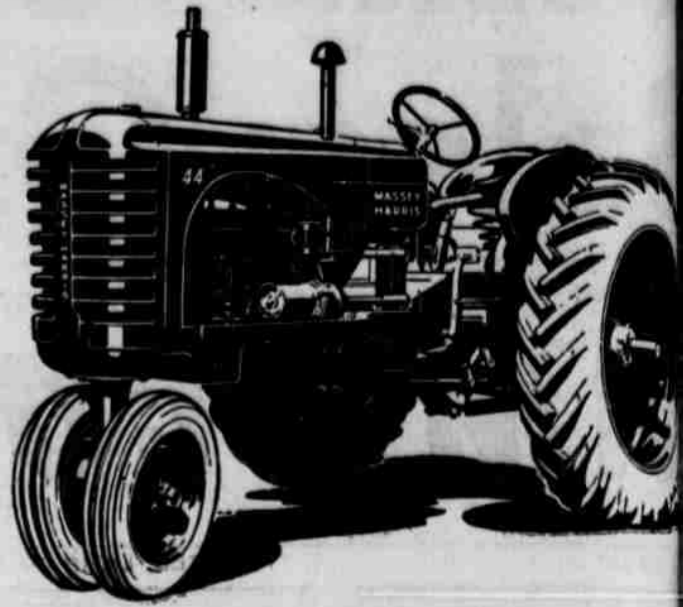

## THE MASSEY-HARRIS "44" A FULL FOUR-ROW TRACTOR

Every modern tractor advantage has been incorporated into the model "44". The result is more operating ease; more productive power, and dollar and cents savings in time, fuel, and upkeep.

**DOWNRIGHT LUGGING ABILITY AT ITS BEST.**

**LITTLEFIELD Implement Co**  
1421 EAST 8th ST. LITTLEFIELD

# NOTICE

For the convenience of the taxpayers of Lamb County, I will be in the following places on the dates shown for the purpose of collecting State and County Taxes for the year 1949:

Sudan (City Hall) January 12 - 13

Earth (Miller & Kelly Hardware) January 16 - 17

Olton (City Hall) January 19 - 20

**Clarence Davis**

Tax Assessor-Collector  
Lamb County, Texas

**INSIDE... FRONT... AND REAR... OUTSIDE...**

**ENGINEERS, TRAFFIC EXPERTS, STYLISTS** enthuse over the ruggedness, handling ease, luxury and beauty of this year's new Dodge.

Coronet 4-Door Sedan

## Nothing will thrill you like this year's DODGE

You could pay a thousand dollars more and not get all the new beauty . . . extra room . . . famous ruggedness of this great new Dodge

Inside, you get the head room, leg room, hip room so you can sit naturally, ride in complete comfort all day long.

On the outside, Dodge compact design gives you the edge in parking, in busy traffic.

Out front, a sleek new grille enhances Dodge well-bred beauty.

While in the rear, a huge new picture window allows safer vision—gives a wonderful feeling of interior spaciousness.

Drive the new Dodge. Feel the surging power of the big high-compression "Get-away" Engine—the amazing smoothness of Dodge Fluid Drive. Come in today!



YOU'LL THRILL to Dodge roominess. Seats are "knee-level" for comfort. Plenty of head and hat room, elbow and leg room too!



YOU'LL THRILL to the velvetness of gyrol Fluid Drive. Gyro-Matic optional on Coronet models at moderate extra cost.

### Come in for a "MAGIC MILE" Demonstration Ride

Ask any Dodge dealer for a "Magic Mile" demonstration ride. Prove for yourself how much more Dodge gives for your money in sound engineering and dependability.

### GYRO-MATIC

Lowest-priced automatic transmission to free you from shifting, available on Coronet models at moderate extra cost.



### New Bigger Value

**DODGE**

Just a few dollars more than the lowest-price

**NOW ON DISPLAY SEE IT TODAY**  
**Garland Motor Co.**  
229 Phelps Avenue Littlefield, Texas

# LYMAN'S

Our Low Prices Will SCORE With You...



THESE PRICES  
ARE GOOD THIS THURSDAY  
THRU  
NEXT WEDNESDAY

**BREAD** ALL REGULAR 16c LOAVES (OUR EVERYDAY LOW PRICE) **12c**

**BREAD 18c** | **TIDE 17c**  
ALL REGULAR LOAVES | LARGE BOX

**SUGAR** PURE CANE 10-LB. BAG **79c**

**Vel** 12½c  
LARGE PACKAGE

HEINZ or GERBER **BABY FOOD** ..... Can **8c**  
POPULAR BRANDS **CIGARETTES** ..... Carton **\$1.69**  
**FOLGERS** ..... Lb. **79c**  
SCOTT CO. **PUMPKIN** ..... No. 2 can **5c**  
WHITSON **PORK & BEANS** ..... 3 for **23c**

**Shortening**  
Crustene 3 LB. .... **49c**

**Orange Juice**  
Adams 46-oz. Can . **23c**

**Coffee**  
Bright and Early — Lb. **59c**

**Pork Chops** Pound..... **35c**

ARMOUR'S GOVERNMENT INSPECTED **T-BONES** ..... Lb. **49c**  
BONELESS **FISH** — Cod or Perch ..... Lb. **39c**  
NU-MAID — TABLE GRADE **OLEO** ..... Lb. **19c**  
BALLARDS **BISCUITS** ..... Can **12½c**  
ARMOUR'S GOVERNMENT INSPECTED **LOINS** ..... Lb. **49c**

**Sausage**  
PINKNEY'S PORK — In Sacks Lb. **25c**

**Bacon** ARMOUR'S BANNER Pound Layer **29c**

HUNT'S HALVED **PEACHES**, 2½ can **19c**  
**PRINCE ALBERT**, can **10c**  
HONEST, GARRETS, SWEET DENTAL **SNUFF** ..... **39c**  
SHURFINE — TALL CAN **MILK** ..... **10c**

**STRAWBERRIES**  
SNOW FROST 16-oz. Pkg. .... **39c**  
**ICE CREAM**  
PLAIN Pint..... **14c**

**VEGETABLES FOR VITAMINS**

<b>CARROTS</b> Bunch - <b>7½c</b>	<b>POTATOES</b> IDAHO RUSSETS 10 Lbs. <b>49c</b>	<b>APPLES</b> WASHINGTON DELICIOUS Lb. .. <b>12½c</b>
		<b>BANANAS</b> GOLDEN RIPE Pound ..... <b>12½c</b>

# LYMAN'S FOOD STORE

205 West Third Street

EVERYDAY LOW PRICES

Phone 6

## Littlefield Banks Conduct Annual Meetings; Deposits Show Increase

### Sid Hopping To Be Candidate For Re-Election

Sid Hopping, who has very efficiently served as Lamb County's Sheriff for the past year, announced Wednesday that he would be a candidate for re-election at the coming election this summer.

Sheriff Hopping has been a resident of this County for virtually his entire life.

Sheriff Hopping has been working hard to combat crime, and is to be commended for his accomplishments during his term of office.

### Building Burns At Spade Monday Night

A restaurant and barber shop at Spade, owned and operated by Mr. and Mrs. J. G. Lancaster of Lubbock was destroyed by fire of undetermined origin Monday night.

Mrs. Lancaster estimated the loss at \$1,500 to \$2,000.

The business had been operated on a part-time basis since the cotton harvest.

### Capt. and Mrs. Ross Visit Here

Capt. and Mrs. George Olen Ross of Edenton, N. C., are visiting Capt. Ross' mother, Mrs. George Ross, and his sister, Miss Thetogene.

They will leave Saturday. While here they will also visit Mrs. Ross' mother, Mrs. George Deardorff in Lubbock.

Capt. Ross is with the Marines, and has been in the service since 1942.

The annual meetings of the two Littlefield banks, the First National and the Security State, were held Tuesday night.

Both banks have a very satisfactory increase in deposits.

Deposits in the Security State Bank, one of the younger banking institutions in this section, totaled \$2,955,141.82 as of January 10, compared with \$1,697,543.81 at the same time last year.

Deposits in the First National Bank, at the close of business December 31, 1949 totaled \$6,826,558.99 as compared with \$5,710,888.25 the same time a year ago.

Officers and directors of the First National Bank were all re-elected.

The officers are J. H. Lee, president; Don Bell, vice-president and cashier; J. T. Elms, vice-president; Uryne Aldridge and J. B. Kampton, assistant cashiers.

The directors are Mr. Bell, Mr. Elms, Mr. Lee, Albert Neuschwander and T. Wade Potter.

An addition was made to the officers of the Security State Bank. Maurice Carlton, formerly of Plainview, who recently became connected with the Littlefield institution, was elected assistant cashier.

There were no changes made in the officers and directors of the Security State Bank other than the addition of Mr. Carlton as assistant cashier.

The officers of the Security State are J. C. Hilbun, president; L. C. Hewitt and Paul Hyatt, vice-presidents; W. H. McCown, cashier; Mrs. B. Davis Bigham and Mr. Carlton, assistant cashiers.

The directors of the Security State are Mr. Hilbun, Mr. Hewitt, Mr. Hyatt, Arthur P. Duggan, jr., E. J. Foust, E. B. Luce, and A. C. Chesher.

# 1950 Plymouth On Display At Littlefield Dealers

The 1950 Plymouth car, with important styling changes and improvements for safety and riding comfort, is now on display at the Garland Motor company, South Plains Motors and Littlefield Motor Company.

See and drive this beautiful car. There are new lines in the silhouette which give the new Plymouth a longer, lower, more streamlined appearance. The changes are readily apparent whether viewed from front, rear, or side.

Rear fenders, which are bolted on for economical removal in case repairs are necessary, have been re-styled and lengthened. A larger rear window on club coupes and four-door sedans, slightly greater over-all width, and alterations on the rear deck provide a longer, heavier, road-hugging appearance for all models. The grille has been simplified and made more massive. It consists of two large horizontal bars with a curved-down top member and a single vertical bar at the center. Above the grille the Plymouth name plate appears in larger block letters, and a bigger, more colorful medallion has been placed over the name plate.

Described as "Packed with value and ready to prove it," the new Plymouth was characterized by D. S. Eddins, president of Plymouth, as "The greatest car value we have ever offered the public."

"When we speak of value," Eddins said, "we mean that we have combined beauty with sensible styling, that we have achieved big-car performance with small-car economy, and that the mechanical excellence of which we have always been proud has maintained its high level."

The front and rear tread have been increased, a factor which increases stability, eases tire loading stress on curves, and enhances the car's general appearance. Thirty-two per cent larger than on previous models, the new rear window increases visibility and its lines blend into the car's new streamlining motif. The window is set in a newly designed locking rubber seal.

There are larger bumpers on both front and rear. In addition to providing greater protection for the grille, rear deck and fenders, the bumpers add materially to the general appearance of massiveness.

### Country Club Elects Officers

Littlefield Country Club members met Monday night at the club house, for a general business meeting and the annual election of officers.

The board of directors for 1950 is announced as follows: Hardy Shelby, Art Chesher, J. R. Coen, Ira Woods, Wm. N. Ort, Jack Christian and J. H. Lee.

J. H. Lee President

J. H. Lee was re-elected as president, and he in turn announced the appointment of Allen Hodges as secretary-treasurer. At the Monday night meeting, it was voted to create a new office, that of vice-president, and Dr. Ira E. Woods was elected as the association's first vice-president.

It has been decided and first announced at this meeting that a Woman's Auxiliary would become a fundamental part of the governing activities for the new year, and first steps were taken toward the implementing of this new Country Club activity.

## Lamb County Scheduled To Get Additional Farm to Market Roads

Lamb county is scheduled to get considerable Farm to Market new road construction and maintenance, low bidders on 15.37 miles of which were announced by State Highway Department in Austin, Tuesday.

Members of the Lamb county commissioners court were pleased, and optimistically stated that this county would probably get some additional authorizations later in the year.

Three of the construction and maintenance projects announced for this area were: Farm roads 54 and 298 in Bailey and Lamb counties a total of 15.37 miles of grading, structures, and flexible base and asphalt surface treatment as follows: From the county paved highway east 8.1 miles to Enochs in Bailey county; from the New Mexico state line east 4.19 miles to county-paved highway, also in Bailey county; and from Circle Back in Bailey county east 3.08 to a paved road in Lamb county one-half mile east of the Bailey-Lamb county line. Bryan and Hoffman of Plainview bid \$89,365.

of a concerted drive with its purpose the immediate enlargement of the Country Club membership. C. O. Griffin was named general chairman in charge of the membership recruiting movement. Walter Martin and Mrs. H. G. Nichols were named assistants.

### Federal Savings, Loan Association To Have Meeting

The annual membership of the Littlefield Federal Savings and Loan Association will be at 7:30 p. m., January 18, district court room in the house, Littlefield.

Financial and other reports be received; three directors be elected, and officers chosen for the coming year.

All members are urged to

### Oil Activity Continues Here

Oil activity continues in field and territory. Reports are that the Geophysical Co., Fort Worth, carrying out exploration in this section.

The Standolind seismograph crew, which has been in operation for about two years, reported to have been alerted ready to move to another location in a large area south and west of the Littlefield.

# See The NEW PLYMOUTHS!

## THEY HAVE THAT NEW LOOK-BOTH COMING and GOING

ON DISPLAY  
at the  
**SOUTH PLAINS  
MOTOR CO.**  
LITTLEFIELD

PACKED WITH VALUE  
AND READY TO PROVE IT



The Plymouth Special DeLuxe four-door sedan, one of nine new models, is shown above. The car contains important styling changes and improvements for safety and comfort. Its high compression engine and mechanical features provide lively, economical performance.



Plymouth, famous for comfort, has wide, deep chair-height seats in the nine new models. Luxurious interior has beautifully tailored fabric upholstery and handsome appointments. There is ample head and leg room.

You Are  
**CORDIALLY INVITED**  
TO VISIT OUR SHOW ROOMS  
And To See  
**THE NEW PLYMOUTHS**  
The Greatest Car Value  
That Plymouth Has Ever Offered  
The Public

# SOUTH PLAINS MOTOR CO.

KIT DRIVE and FIFTH STREET LITTLEFIELD

CHRYSLER AND PLYMOUTH  
SALES AND SERVICE



The front of the new Plymouth has a massive appearance. The grille has been simplified, and the bumper is larger. There's a new name plate in larger block letters, and a bigger, more colorful medallion. The look new "both coming and going."

**WHEN YOU HAVEN'T GOT A POT.....**  
*See Us & Save!*

Now, just when you need them most, we're having a gala event in kitchen utensils. You know we have the wide variety from which you can make your perfect selection. You know we carry only the best, and NOW, all these are yours at ridiculously LOW PRICES. So, if you haven't got a pot or you need some extras, SEE US AND SAVE TODAY!



### BUTCHER KNIVES

Will hold a keen edge—a style for every purpose. prices start at

90c



### ALUMINUM SAUCE PAN

Stainless Large size with cool handle Easy to Clean Only

\$3.95



### STEP-ON CAN

Nationally famous brand. Complete with galvanized insert can.

Priced at \$4.49

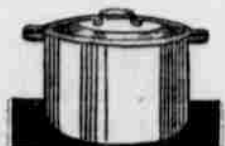

### COVERED SAUCE PAN

Snug Cover seals in flavors and steam Beautiful Stainless Steel Priced at

\$5.75



### FOOD CHOPPER

Complete with different sizes in grinders Prices as low as

\$3.25



### GRIDDLE

Heavy Cast Aluminum 10 1/2 inch size Wonderful for cooking steaks

Only \$2.95

**Nelson's Hardware & Housewares**  
ELECTRICAL APPLIANCES & SUPPLIES  
P.O. Box 506 Phone 315

## And Air Force Boost Standards For Enlistment; Greater Emphasis On Quality

Quality selectivity of enlistment requirements in both the U. S. Army and the U. S. Air Force, as well as longer duty in both arms, are effect, it was announced by T/Sgt. Gerald F. in charge of the U. S. U. S. Air Force Recruitment here in Littlefield. Services have announced a minimum scores of the classification tests. The score to 90, and the Air Force its score requirements to 100. Physical requirements for enlistment must fall within the profile A or B groups. Air Force personnel reenlisting 90 days, or within 90 days prior to Sept. 1, 1949, only exceptions to the rule. Airmen must reenlist twenty days to fill their vacancies. The next step in tightening up



**BRUIN TURNS THE TABLES . . .** Wearing a hunting cap, Mr. Bruin jauntily drives into Buffalo, N.Y., with a fine specimen of homo sapiens roped to the hood of his car after a successful hunting trip. It was a gag, of course, but it might have been this way. For Harry Szarowski, a Buffalo television repair man who shot the bear, reports that the 300-pound bruin played possum after the first shot, and he might have bagged the hunter had the latter been less cautious.

## ADVANCE INFORMATION

(A Short Story)  
By RICHARD HILL WILKINSON

SAM SHEPARD was the logical suspect for the crime. Sam had borrowed \$15,000 from old Mrs. Hodges, and had given her a note for the amount.

Mrs. Hodges was a real estate operator and maintained an office on Fay street in Bridgewater. According to her secretary, she kept all her business papers in a safe at the office, but according to the secretary, she had taken Sam Shepard's note home with her on Tuesday night.

Mrs. Hodges lived out in the country in Barstow. Wednesday morning she was found dead in bed, killed with a knife. The \$15,000 note was missing.

On the Monday before, Sam Shepard had left the distant city of Hayden and driven by automobile to Barstow, arriving Tuesday afternoon about 4 o'clock and registering at an inn operated by a Mrs. Bean. He had gone directly to his room and retired, first telling Mrs. Bean that he was terrifiedly tired after his long drive. At 8 o'clock that evening he had waked, dressed and set out for a walk in the country, returning to the inn about midnight. He admitted being in the vicinity of Mrs. Hodges' house.

Inspector Otis Jackson got in touch with authorities in Hayden. They and Mrs. Hodges' office secretary provided him with this information: Sam Shepard's affairs were in bad shape. He hadn't been able to keep up interest payments on his note. If Mrs. Hodges foreclosed he would be ruined. He had no particular reason for visiting Barstow in the middle of the week.

Jackson assembled all this information, sorted it out, thought about it and then went to the inn where Sam Shepard was staying, and questioned him.

"Did you see Mrs. Hodges on Tuesday night?"

"No. I retired the minute I arrived here. I waked at 8 o'clock, dressed, walked out to the Barstow place, found it dark and so returned to the inn and went to bed."

"Did you contact any one at all before you retired, after reaching here Tuesday night?"

"Yes. I called Mrs. Hodges' office in Bridgewater. Her secretary answered. She said Mrs. Hodges hadn't been feeling well and had gone home early."

"Is that all?"

"Yes."

Inspector Jackson didn't arrest Sam Shepard. Instead he had a talk

with Mrs. Hodges' secretary. "When Shepard called did you tell him Mrs. Hodges had taken his note home with her?"

"Why, no. Why should I?"

"That's the point. You wouldn't, in the general course of things."

Jackson next visited Mrs. Saunders, the housekeeper. "Did Mrs. Hodges tell you she had brought



"Why did you come to Barstow in the middle of the week?"

Sam Shepard's note home with her from the office before she retired on Tuesday night?"

"She didn't tell me nothin', except that she had a headache and was going to bed without her dinner."

Jackson returned to police headquarters and explained his findings to the chief.

"Of course, he said, 'the one who killed Mrs. Hodges was the secretary. I've sent a man out to pick her up.'"

"But hold on! How do you know? Sam Shepard had the only motive. Why would the secretary want to kill her?"

Jackson shrugged. "That's a wrinkle we'll have to iron out later. All I know is Shepard couldn't have possibly known that Mrs. Hodges took the note from her office to her home. And the note was stolen. The only one who knew about it being there was the secretary. I've checked thoroughly. It looks as though the secretary saw a swell chance to pin the guilt, logically, on an innocent man."

Mr. and Mrs. Jim McGuire will leave Sunday for market at Fort Worth and Dallas.

## POLITICAL ANNOUNCEMENTS

The Lamb County Leader is authorized to announce the following candidates for office, election to be subject to action of the Democratic Primary Saturday, July 24:

For District Judge  
64th Judicial District  
ROBT. (BOB) KIRK

E. A. BILLS  
For County Clerk—  
JOEL F. THOMSON

For County Tax Assessor  
and Collector—  
CLARENCE DAVIS.

ARTHUR P. DUGGAN, JR.  
OF LITTLEFIELD, TEXAS AND  
ROSS MADOLE  
FORMERLY ATTORNEY WITH MAGNOLIA PETROLEUM  
COMPANY AND MAGNOLIA PIPELINE COMPANY  
ANNOUNCE THAT THEY HAVE FORMED  
PARTNERSHIP FOR THE GENERAL PRACTICE OF LAW  
UNDER THE FIRM NAME OF  
DUGGAN & MADOLE  
LITTLEFIELD, TEXAS  
401A PHELPS AVENUE

ing dependents, will be reenlisted only with the prior approval of a wing commander or equivalent.

Airmen with six years of service discharged in Grade 4, and those in the first three grades may be reenlisted without regard to dependents, providing reenlistment is accomplished within 30 days from date of discharge.

"Due to the high standards required for enlisting in these two Services, applicants are finding it harder to make the required scores," Sgt. Cueshall said, making amplification on foregoing requirements "The mental classification test that is given the applicant for enlistment has a possible score of 144, and he can lose 44 points and still make the required 100 for Air Force, or he can lose 54 points and still make the Army's 90 score.

This test consists of questions of items such as reading and vocabulary, arithmetic computation, arithmetic reasoning, and pattern analysis," Sgt. Cutshall goes on to explain. "There are 53 questions and a time limit of 25 minutes, an average of 28.3 seconds per question. After the applicant has passed this test he will be required to take another one at the Main Recruiting station which is, for the Littlefield area, Amarillo. If the applicant fails the test he will not be eligible to retake the test for a period of six months."

Further information regarding qualification for Army and Air Force will be given without obligation by Sgt. Cutshall at the U. S. Army and U. S. Air Force Recruiting Station, 310 West 5th street, Littlefield, or call 442-R.



**WANNA GET MARRIED? . . .** The cake's free, New York baker Herman Levine whipped up this \$125 pastry a week too early—patron no take cake. He offered to give it to any couple who would marry to get it.



Look all around it and you'll know  
it's your **BEST ALL-AROUND BUY!**

# 1950 CHEVROLET

*FIRST...and Finest...at Lowest Cost!*

Chevrolet—and only Chevrolet—brings you all these major advantages at lowest cost—NEW STYLE-STAR BODIES BY FISHER • NEW TWO-TONE FISHER INTERIORS • CENTER-POINT STEERING • CURVED WINDSHIELD with PANORAMIC VISIBILITY • BIGGEST OF ALL LOW-PRICED CARS • EXTRA-ECONOMICAL TO OWN—OPERATE—MAINTAIN • PROVED CERTI-SAFE HYDRAULIC BRAKES

INTRODUCING CHEVROLET'S EXCLUSIVE NEW

**POWERGLIDE**  
AUTOMATIC TRANSMISSION  
OPTIONAL ON DE LUXE MODELS  
AT EXTRA COST



All cars shown are Styline  
De Luxe 4-Door Sedans

America's Best Seller **CHEVROLET** America's Best Buy

# ewitt Chevrolet Co.

Littlefield, Texas

YOU'LL PREFER

So Rich...  
So Mellow...  
So Fragrant!

**WHITE SWAN COFFEE**

**WHITE SWAN finer coffee**

## USED CARS

PRICED to Move!

-USED CARS-	-TRUCKS-
1947 Plymouth 4-Door.	1941 Ford Half-Ton Pickup
1948 Plymouth 4-Door	1947 Dodge Truck & Trailer
1947 Plymouth 4-Door	1941 Ford three-quarters-ton Pickup.
1941 Chevrolet Club Coupe	1941 International Truck
1938 Pontiac 2-Door	1940 Mod. Plymouth Pickup
1946 Plymouth 2-Door, clean.	1949 Dodge 1-Ton Pickup
1941 Ford Tudor	
1942 Ford Four-Door	
1942 Plymouth 4-Door	

LOTS OF OTHER OLDER MODEL CARS  
WORTH THE MONEY

## Garland Motor Co.

USED CAR LOT

LOCATED AT EAST THIRD STREET AND HIGHWAY 84

PHONE 445-M (E. DeLano Ave.) LITTLEFIELD

## FIVE IN FAMILY STRICKEN BY POLIO



Still alive and healthy, thanks to the National Foundation for Infantile Paralysis, are the five children of Mrs. Sidney Brickley, Mountain Grove, Mo., who were all hit by polio. They are (beginning left, rear, reading counter-clockwise) Jenny Lee, 14; Gerald, 11; Donald, 7; Judy Ann, 9; and Libbra, 18.

The "point" of the story behind Mrs. Sidney Brickley's five smiling children lies simply in the fact that they are today happy and healthy.

Only a few months ago, few readers would have recognized them, for these five children of a remote mountain hamlet were amongst the more than 40,000 persons in the United

States who were struck down by the record infantile paralysis epidemic which swept the nation during the past 12 months.

The region about Mountain Grove, Mo., is both healthy and isolated, and largely due to these two factors modern medical facil-

ities here are meager. But infantile paralysis is a respecter of neither geography, climate nor social class. One after the other these robust children were stricken with this terrible disease. To the Brickley's, with the income of an average mountain family, the expenses connected with modern medical care and treatments were hopelessly beyond their means — the thought was staggering.

Kind friends assisted them in contacting the local representatives of the National Foundation for Infantile Paralysis, and this organization moved swiftly to assume a responsibility which was beyond the scope of these mountains. March of Dimes funds paving the way, the best and most modern treatment brought new health and new futures to the children and ease of mind and gratitude to their parents.

"I am writing to thank you for what you did for my children," writes the mother from her cabin on the Missouri mountainside. "I just can't say enough for the foundation. I don't know what we would have done without help from it.

"It sure is a wonderful thing. My five children are well and walking again. I wish I could say enough words to express the feeling I have, but words just can't express it. If there is ever anything I can do to

## Official Record

### TRANSFERS FILED.

John Blair to J. W. Harris, part of Labor 25, State Capitol League No. 665: \$960.00;

D. H. Ball and Myrtle Ball to Tommie L. Moore, 8 acres out of NE corner of W 1/4 of Section 34, Block 0-2, Lamb County, Texas: \$5,000.00;

R. J. Parks to L. H. Porter, Part of Labor 11 out of League 687, lying soueh of and adjacent to State Highway No. 7: \$16,562.50;

H. L. Atwood and wife to Frank Hemphill, Lots 25 and 26, Block No. 2, Rowe Subdivision of Blocks Numbers 7 and 8: \$1300;

Floyd Dyer and wife to L. H. Black, acreage tract No. 35, College Heights Addition to the Town of Littlefield: \$8000;

Paul Schoenrock and wife to Richard Fox, Part of Block 12, West Side Addition to City of Littlefield: \$2200;

Geo. W. Harrell and wife to Margaree Virginia Belyea, Lot 4, Block 77, Original Town of Littlefield: \$500;

T. Fife and wife, Lena A. Fife, to Aubrey E. Fife, all of Labor 4, League No. 226, Abstract No. 434, Original Grantee Sterling County, Texas, containing 177.13 acres: \$1.00, etc.;

Margie Bowlin and husband to Homer C. Durham, First Tract—7.4 acres of land out of Section No. 18, Block T-2, and East 22.6 acres of South 162.49 acres of Section No. 33, Block No. 1, W. E. Halsell Subdivision: \$1500;

J. T. Elms and wife to A. Howard Cash, Lot 10, Block 1, Jones Addition to the Town of Littlefield: \$50.00;

J. M. Thomson and wife to Russell Rucker, Lots 12, 13, 14, 17, 18, 19, and 23, Block 37, and all of Lots Numbers 11, 12, 15 and 16, Block 36, situated in the Town of Olton: \$350.00;

Homer Starks and wife to I. J. Rice, Tract 66, being 146.5 acres out of Section 17, Block B.R.M. Thomson, original Grantee, and 14 acres out of Section 51, N. C. Payne Survey, a total of 160.5 acres of land: \$5,617.50;

Fonder Clayton, joined by wife, Alma Ree Crayton to Dave Lackey and Pearl Lackey, Lot 18, Block 3, Hilburn Addition to the Town of Littlefield: \$50.00;

E. E. Stagner and wife to John Nix, Tract 75 feet by 150 feet out of SE Corner of Tract 14, Amherst, Lamb county Suburban Farms: \$100.00;

J. R. Jennings and wife to W. E. Thomas Jr., all of Lots Nos. 1, 2, and 3, Block No. 105, of original Town of Olton: \$400.00;

Wm. C. Seup and wife to Dee Wilks, All of Lot 7, Block 145, original Town of Olton: \$75.00;

J. C. Hilburn and wife to G. B. Risby, Lot 16, Block 2, Hilburn Addition: \$50.00;

Noel D. Lumpkin, a single man, to Joe H. Rone and Virginia Rone, all of Lots 7, 8, and 9, Block 28, original Townsite of Sudan: \$10,000;

John Henry Williams and Melvin Stewart, a single man, Lots 9 and 10, Block 4, F. R. Jones Addition to the City of Littlefield: \$500.00;

Roy Young and wife to Bloomie Young, Lots 9 and 10, Block No. 41, F. R. Jones Addition to City of Littlefield: \$1100;

C. N. Leger and wife to Willard C. Smith, all of Lots 14 and 17, Block 5, original Town of Olton, situated in said Lamb county: \$30;

Altus E. Nunley to C. P. Guyette, East 87 feet of tracts M and N of A. C. Chesher Subdivision of Lot No. 4, Block 4, High School Addition: \$300.00;

G. M. Nicholson and wife to Troy Moss, Labor 22, State Capitol League 659, containing 177.1 acres of

land in Lamb county: \$29,420.00; Troy Moss and wife to G. M. Nicholson, all of Lot 10 and the west half of Lot 11, Block 32, of Duggan Annex: \$6,120.00;

Dee Wilks and wife to W. L. Petty, all of Lots 29, 30, 31 and 32, Block 38, original Town of Olton: \$2500;

J. C. Hilburn and wife to Alfrance Ashley and Juanita Ashley, Lot 17, Block 3, Hilburn Addition: \$55.00;

H. W. McCoy and wife to Charles H. Calvert and wife, Lot 11, Block 28, Duggan Annex: \$5000;

F. F. Prentice and wife to R. J. James, Lot 8, Block 2, Southmoor Addition to the Town of Littlefield: \$1.00;

Cicero Rakestraw to H. B. McCarty, all of Lots 31 and 32, in Block 1, Blair Addition: \$80.00;

Troy Moss and wife to Roy Hutson, NW 1/4 of Section 4, Block 1, R. M. Thomson, original Grantee, containing 171.25 acres of land: \$28,000.00;

Lee Nichols and wife to Geo. Tollett, Lots 13 and 14, Block 5, City of Amherst, Lamb county: \$165.00;

Claude D. Emmons and wife to

Dorris Shavor, Lots 7 and 8, 23, City of Amherst: \$400.00;

Ulys King, R. S. Gatewood, Boren, V. G. Wood and Chance to Vernie D. Wagner of Lot 4, Block 39, original site of Sudan: \$2000;

John R. Wins and wife to Ramage, east 80.35 acres of of Section 38, Block T, T. A. son: \$7,648.56;

Drew Watkins and wife to Davison, W 1/4 of Lot 7, Block original Townsite of Sudan: \$

## ACCENT IS ON STYLE IN 1950 CHRYSLER MODELS

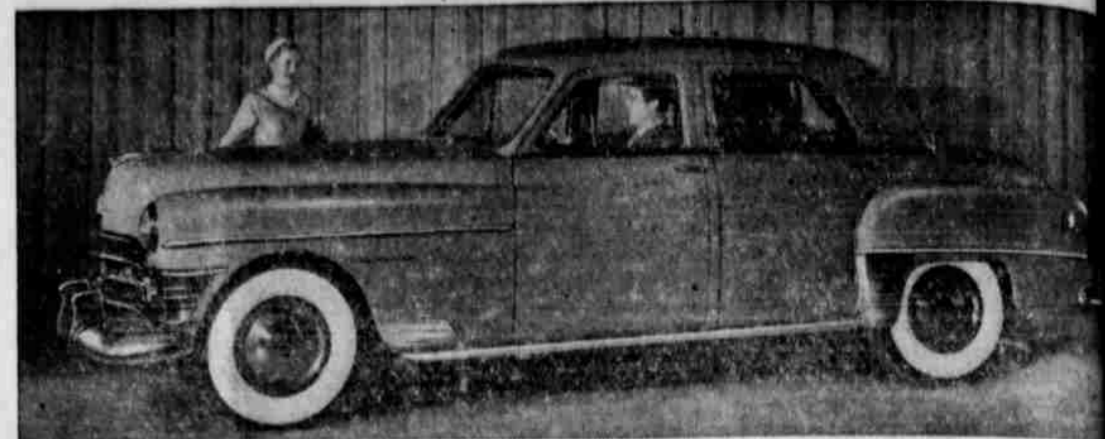

The Chrysler 1950 New Yorker four-door sedan, with restyled longer rear fenders, more massive bumpers, new radiator grille, better visibility from the larger rear window and powered by the 135-hp. Spiffire engine.



Rear view of the Chrysler Windsor series Newport, a new steel top "convertible" with distinctive styling around the rear window and no window or door posts to obstruct the view when windows are down.

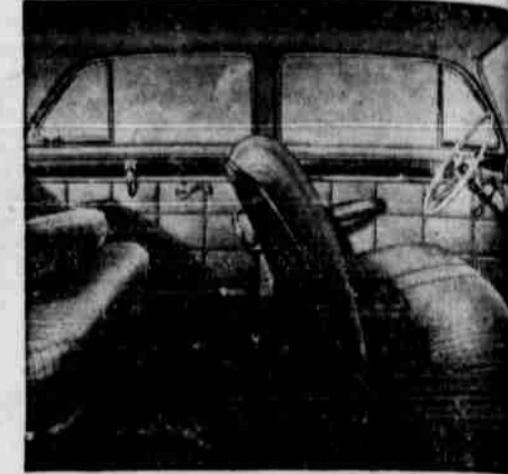

Interior of the 1950 Chrysler New Yorker four-door sedan, showing the new arm rest on the door panel upholstery and the waffle pattern in the door panel upholstery the center arm rest in the rear seat.

Completely new and distinctive styling, producing added beauty inside and out, features the 1950 Chrysler line. Among the important improvements are a new grille, longer rear fenders carried to their full height almost to the rear of the car; a new and artistic grouping of tail light, stop-light and turn signal flush mounted in each rear fender, giving sleek, graceful rear end lines; a new rear window with 27 per cent more glass area; changes in the instrument panel; and larger brakes on the six-cylinder models. Nineteen body styles are offered in the Royal, Windsor, New Yorker, Saratoga and Crown Imperial series.

**Newport Model Is New**  
There is a slight increase in exterior width, length and height. Interior dimensions

remain unchanged, retaining the generous head room, leg room, chair-height seats and ease of entrance and exit that have proved so popular in the 1949 models.

One entirely new model, the Newport, has been introduced. This is known as a special club coupe, but in effect it is a hard top convertible available on both six and eight-cylinder chassis. It offers the sleek lines of a standard convertible, with the added safety provided by a fixed steel top. Chrysler's new self-energizing disk brakes are standard equipment on the Town and Country Newport, as well as on the Crown Imperial models.

Appearance improvements begin at the front bumper, which is wider and more massive, and are carried through to the rear bumper. Different

styling features have been incorporated in the sixes and eights, so that one readily distinguished from other at first glance. Among the points of difference between the two lines are parking lights, the length of the molding on the front fender, the nameplate on the radiator and the wheel cover.

**15 Standard Body Colors**  
Upholstery options have been increased and finer fabrics are offered. Fifteen standard body colors and four special colors are available, most of them entirely new.

The new 12-inch diameter brakes adopted for the sixes have 15 per cent more contact area than the 11 1/2-inch type formerly used. This results in lighter brake pressure and greater reser-



**PROMPT SERVICE**  
BY RECAPPING SPECIALISTS!

Bring in your tires to us for complete and regular check-up. We'll locate trouble before it happens, recap your tires for new life!

**US ROYAL TIRES**  
EXPERT WORKMANSHIP • QUALITY MATERIALS

## BROWN TIRE CO.

"The Complete Tire Store"

Littlefield

# Butane Tanks

ALL SIZES AND ALL KINDS

Domestic and Commercial

SAME PEOPLE — SAME FRIENDLY SERVICE

JUST A NEW LOCATION

332 PHELPS AVENUE

# A. W. RAY

RAY'S BUTANE APPLIANCES

Phone 71 — Littlefield



**HYBRID HEN . . .** Miss Gloria Debono, Pueblo, Colo., holds a Henry Wallace "wonder hen." This hybrid, a cross of Leghorn, Rhode Island Red and New Hampshire, is hardier and produces more eggs.

## STATEMENT OF CONDITION Littlefield Federal Savings & Loan Association

AFTER THE CLOSE OF BUSINESS DECEMBER 31, 1949

### ASSETS

First Mortgage Loans and Other First Liens on Real Estate	\$277,749.79
Investments and Securities	2,300.00
Cash on Hand and In Banks	86,141.14
Office Building and Equipment Less Depreciation	317.21
Prepaid Bond Premium	250.80
Dividends Receivable	11.50
	\$366,770.44

### LIABILITIES

Capital	\$358,990.69
Specific Reserves	295.06
General Reserves	1,631.23
Surplus	5,853.46
	\$366,770.44

I certify that I am Secretary-Treasurer of the Littlefield Federal Savings & Loan Association and that the Statement of Condition as of December 31, 1949 is true and correct.

DAVID A. KEITHLEY.

# FURR'S SHOWER OF VALUES!

**HELLO** Assorted Flavors pkg **2¢** **Bakerite** 3 lb. CAN **45¢**  
**WIDE** Large Package..... **14¢**  
**COCA COLA** HANDY SIX - BOTTLE CARTON **10¢**

## Depend On These Items Our Low Everyday Prices

WILLIAMSON'S LIGHT DRESSING ..... pt. <b>17¢</b>	SUN HARBOR SARDINES ..... Tall can <b>10¢</b>
WILLIAMSON'S KETCHUP ..... Lge. Bottle <b>15¢</b>	CASA GRANDE TAMALAES ..... Tall can <b>15¢</b>
WILLIAMSON'S TIN SAUSAGE ..... Can <b>9¢</b>	TREND ..... Lge. pkg. <b>19¢</b>
WILLIAMSON'S BEANS, 16-oz. can <b>3 for 25¢</b>	DOG CLUB DOG FOOD ..... Tall can <b>10¢</b>
WILLIAMSON'S SOAP ..... Lge. pkg. <b>25¢</b>	FOOD CLUB MILK, Small can <b>5¢</b> — Tall can <b>10¢</b>
WILLIAMSON'S SOAP ..... Reg. bar <b>4¢</b>	CHB CATSUP, 14-oz. bottle ..... <b>10¢</b>
WILLIAMSON'S GRATED FISH ..... can <b>25¢</b>	BANNER TISSUE ..... 2 rolls <b>15¢</b>
WILLIAMSON'S OLIVE SOAP ..... Reg. bar <b>4¢</b>	MARY LOU GRAPE JUICE ..... Pint <b>29¢</b>
WILLIAMSON'S TOMATO JUICE, 46-oz. can .... <b>19¢</b>	HERSHEY DAINTIES ..... Pkg. <b>19¢</b>
WILLIAMSON'S ..... Lge. pkg. <b>25¢</b>	CLOROX ..... Quart <b>17¢</b>
WILLIAMSON'S HUBBARD — PURE FRUIT LOT AND PEACH JELLY, 2-lb. jar ..... <b>33¢</b>	TEST TEX NAPKINS ..... Pkg. <b>12½¢</b>
WILLIAMSON'S HUBBARD — PURE FRUIT RASPBERRY JELLY, No. 2 can ..... <b>12½¢</b>	ASSORTED CANDY ..... Lb. Pkg. <b>15¢</b>

### Furr's Quality MEATS

ARMOUR STAR — SLICED BACON ..... Lb. <b>39¢</b>
PURE PORK IN SACK SAUSAGE ..... Lb. <b>15¢</b>
CELLO WRAPPED BACON SQUARES ..... Lb. <b>15¢</b>
CHOICE CUTS — LOIN OR T-BONE STEAKS, Fancy Beef ..... Lb. <b>49¢</b>
BONELESS BEEF ROLL ROAST ..... Lb. <b>39¢</b>
OPEN KETTLE, RENDERED LARD ..... Lb. <b>10¢</b>
BONELESS PERCH FISH ..... Lb. <b>32¢</b>

### Furr's DRUG Specials

HINDS LOTION, \$1.00 Value ..... <b>59¢</b>
WILDROOT CREAM OIL, \$1.00 Value ..... <b>69¢</b>
MENTHOLATUM, 75c value ..... <b>48¢</b>
COLGATE SHAVE CREAM, 50c Value ..... <b>29¢</b>

#### HELENE CURTIS COMBINATION

Regular 50c Suave	<b>69¢</b>
Regular 60c Shampoo	
<b>\$1.10 VALUE — BOTH for</b>	
VICK'S SALVE, 75c value ..... <b>59¢</b>	
BAYER ASPIRIN ..... <b>43¢</b>	
JOHNSON BABY CREAM, 50c value ..... <b>33¢</b>	

We Reserve the Right to Limit Quantities and Revise Prices Downward.

Bananas GOLDEN FRUIT Pound..... <b>12½¢</b>
Apples FANCY WASHINGTON WINESAP — Pound ..... <b>10¢</b>
Cauliflower SNO - WHITE Pound..... <b>7½¢</b>
Green Onions GARDEN FRESH Bunch..... <b>5¢</b>
Potatoes U. S. No. 1 RED McCLURES — Pound ..... <b>5¢</b>

### Furr's Bakery Dept.

Large Layer CAKES, Cocoanut, ea. <b>53¢</b>	
BROWNIES, doz. .... <b>49¢</b>	
Your Choice of —	
SUGAR COOKIES	<b>19¢</b>
FRUIT BARS	
CHOCOLATE BARS	
BUTTERSCOTCH CHOCOLATE DROPS	
OATMEAL COOKIES	
CREAM PUFFS, 2 for <b>15¢</b>	
SPECIAL CAKES, \$1.75 up	

Low prices every day

# FURR'S SUPER MARKETS

# SUCCESSFUL PARENTHOOD

By  
MRS. CATHERINE  
CONRAD  
EDWARDS  
Associate Editor,  
Parents' Magazine

**MOTHERS WHO** have to stumble over extra toys in the weeks following Christmas are probably asking themselves, "Who ever started this Santa Claus business?" Which brings us to a favorite topic: how to teach children to put away their playthings.

The basic plan for the teaching is sound, but it takes persistence and ingenuity to put it into effect. So we'll restate the theory and then give you some examples of

how other mothers have carried it out. First, you must provide ample warning of the end of the play period. Second, putting away the things the child has been playing with should, from babyhood, be taught as part of the game.

Too often parents make cleaning up appear to be a penalty rather than a natural part of play. We've used before the illustration of children

sliding downhill on their sleds. They may not enjoy the upward climb after each thrilling shoot down the icy path, but they accept it uncomplainingly as part of the game.

One of the best examples of applying this principle to playroom straightening was told by a mother who had almost despaired of getting her five-year-old daughter Enid to put her toys away neatly. Then the mother thought of appealing to the child's recently awakened interest in "playing house."

The father built open book shelves for one wall of Enid's room and enameled them in pale blue. Then the mother showed Enid how to arrange her toys on the shelves in interesting and colorful groups, just as she herself had odd bits of china and glass placed attractively on corner cupboards. At first the mother helped but after a week or so Enid took over alone. Now all the mother has to do is admire her daughter's arrangements and discuss color and balance with her. Enid is absorbing some of the fundamentals of decorating, as well as learning that putting away toys can be as much fun as hauling them out.

Another mother, who is particularly clever about allowing for the time element, tells us that she watches to see when her children's interest begins to lag in the toys they are using. Then she suggests that they put those away and get out something different.

If it is near mealtime or going-outdoors time she suggests something simple—a doll or toy animal which will be easy to put back or can be carried outdoors. We have her word for it that she hasn't picked up a toy since this plan was put into effect a month ago.

Finally, there's the very practical suggestion of homemade trucks for toys, each marked with a picture of the type toy it is to hold—one for blocks, one for mechanical toys, one for crayons and cutouts, etc. These trucks can be made from wooden fruit boxes. Reinforce each end with a strip of wood and put a furniture caster in each corner. Better sandpaper the box inside and out to remove splinters, then paint each a different color. Keep in mind (and show in voice and manner) that children normally love to pile things in a toy truck. And don't wait until they are too tired before you suggest that it's truck loading time.

Yes, the theory really works if you use your imagination in applying it!

Roy Junior Wall of the U. S. Army Air Corps and Mrs. Wall arrived Saturday night for a visit with his father, Roy Wall. Wall is stationed at San Francisco.

FOR BEST RESULTS —  
USE LEADER WANT ADS.

## Specify CONCRETE



SEWER TILE  
CULVERT and  
IRRIGATION PIPE

For the CONCRETE ANSWER  
to your Building Problems.

BEFORE BUILDING CONSULT A LICENSED ARCHITECT

**TEXAS CONCRETE WORKS**  
WACO AMARILLO  
PHONE 2-3421 PHONE 2-3011  
BOX 1787 BOX 2105



**ILL BRINGS GOOD . . .** This Nationalist soldier was no good at arms since he lost his leg. He was captured by Communist troops who overran parts of China. When they saw he possessed only half of the usual complement of legs, they let him go. He is shown as he arrives at British crown colony, Hong Kong, as a war refugee. The British-held city is tightening its defenses, not because it expects a Red attack but to be ready in case attack comes.

### INJURED IN CAR-TRUCK ACCIDENT

J. W. Whatley of Midland, student at Tech college, and a grandson of Mr. and Mrs. Tom Ham of Yellowhouse community, was injured New Year's Eve when the car he was driving was in collision with a lumber truck. He sustained four broken ribs and head and knee injury. He was taken to his home at Midland, and will not be able to return to his college duties for three weeks.

**ALVIN C. WEBB**  
PUBLIC ACCOUNTANT

**INCOME TAX  
AUDITS**

429 1/2 Phelps Ave. — Ph. 391-M  
Littlefield, Texas

## Attend Dallas Church Meeting

Rev. Lee Hemphill, pastor of the First Baptist church, Rev. E. R. Ingram, pastor of the Westside Chapel, Rev. B. B. Huckabay, also of Littlefield, and Rev. Edwards, pastor at Lazybuddy, left Monday

for Dallas to attend Evangelistic Conference convened in the church Monday night Tuesday.

They returned home night. Mrs. Ralph Roberts influenza and was a Payne-Shotwell hospital until Tuesday.



Very few people are foolish enough to play with fire—the speed with which folks call the Fire Department a wisp of smoke. Yet there are many normally sensible people who play with fire in another fashion. These are the people who neglect their good health in the twin fires of illness and fever. It is not seeing a doctor at the first warning symptom of illness, but rather, illness—like fire—is easier to "put out" in its early stages. So play safe! See your doctor—before he must see you.

**MADDEN & WRIGHT**  
DRUG  
LITTLEFIELD PHONE 91 TEXAS

## OUR LOW PRICES ON GOOD USED CARS

# Bowl 'em over

- 1942 CADILLAC "62" 4-DOOR — Exceptionally clean, perfect motor, new paint — \$1,395.00
- 1947 PONTIAC SEDAN — Radio and heater; 16,000 actual miles — \$1,395.00
- 1948 PLYMOUTHS — (2) — Radio and heater, mechanically perfect, both cars are 4-door sedans — \$1,350.00
- 1947 OLDSMOBILE "98" MODEL 4-door sedan; a beauty and a real buy — \$1,395.00
- 1947 CHEVROLET 2-DOOR SEDAN — Good condition — \$1,245.00
- 1947 CHEVROLET 2-DOOR SEDAN — Defroster and Heater; perfect — \$1,295.00
- 1948 CHEVROLET 4 - DOOR — Radio and Heater; perfect — \$1,325.00
- 1948 FORD TUDOR — Radio & heater — Plastic seat covers; spot lights — \$1,295.00
- 1941 PLYMOUTH SEDAN — Complete overhaul; no mileage on motor — \$ 450.00
- 1941 PONTIAC — Radio, heater under seat, and a South Wind heater — \$ 550.00
- 1941 CHEVROLET 2-DOOR SEDAN — Heater, new paint job, good sound car — \$ 445.00
- 1941 DODGE 4-Door Sedan — Heater — Good sound car — \$ 450.00
- 1941 CHEVROLET 2-DOOR SEDAN, Radio and heater — \$ 395.00
- 1938 CHEVROLET 2-DOOR SEDAN, Radio, good condition — \$ 275.00
- 1937 DODGE SEDAN, good sound car — \$ 200.00
- 1937 FORD TUDOR — \$ 150.00
- 1935 FORD TUDOR with '41 motor — \$ 135.00
- 1947 REO TRUCK — 1 1/2 - Ton, with over-drive; very clean — \$ 725.00

We have Several Good Transportation Cars worth the money. We will finance the cheaper models ourselves.

**JONES MOTOR & TRACTOR CO.**  
USED CAR LOT  
SEE CHARLIE THOMPSON  
East Eighth and Highway 51 — Littlefield, Texas

# Men Wanted

Ages 18 to 45  
Who want to qualify for TELEVISION WORK  
Must be serious minded  
Veterans may earn \$210.00 to \$290.00  
per month while qualifying  
Placement service offered upon qualification

SEE MR. E. A. SEGO, ROOM 10  
RUMBACK HOTEL, SATURDAY, Jan. 14  
9 A. M. to 7 P. M.

# PUNCH LINE FOR 1950

## New...New...New CHRYSLERS with all-new beauty inside and out

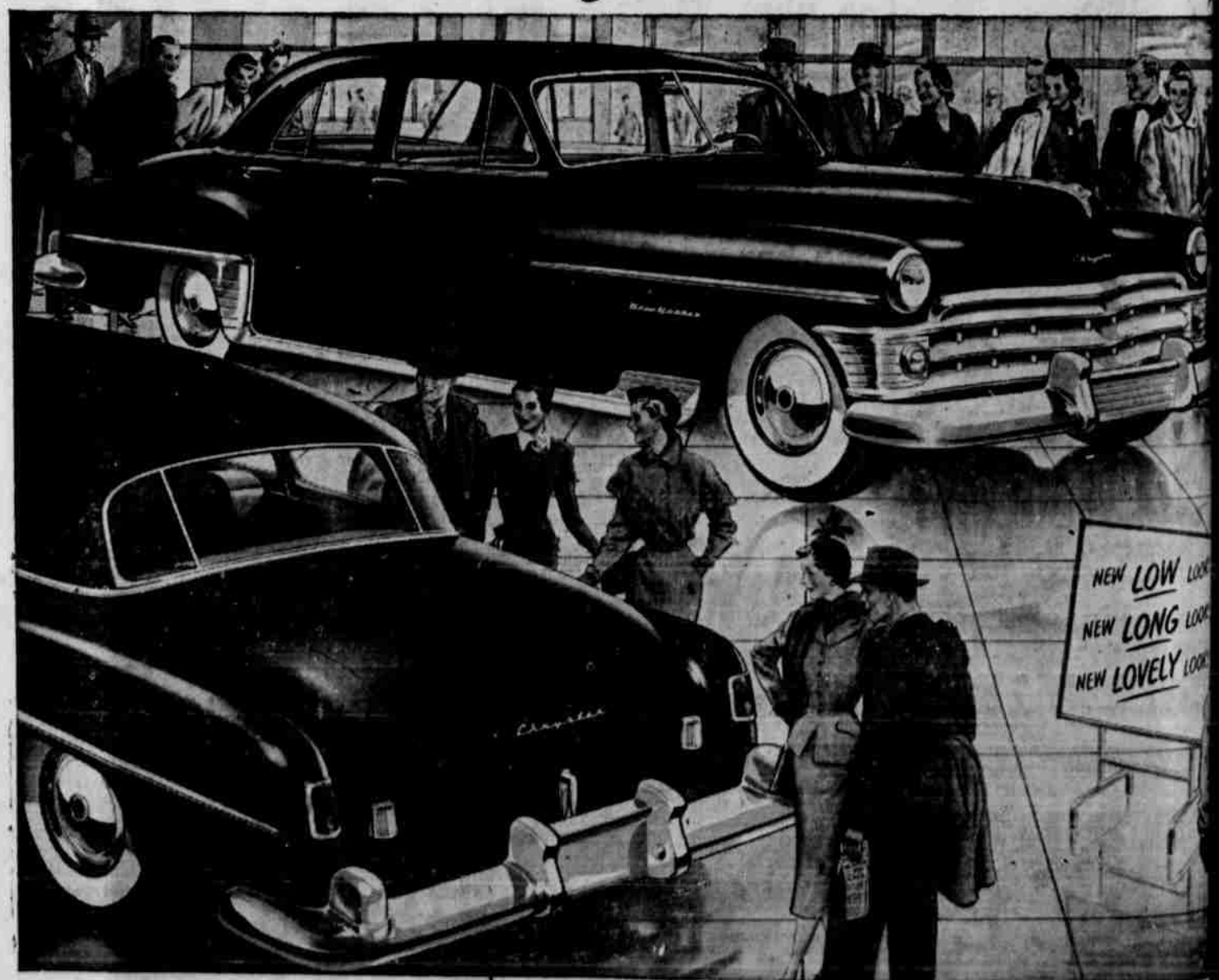

They're Now On Display . . . Come, see them today! . . . cars of surprising new beauty . . . with new longer, lower, lovelier lines . . . stunning new interiors, new nylon fabrics. Yes . . . it's today's new style classic! And Chrysler's kind of beauty is the beauty you really appreciate—because it reflects the sound engineering

and the solid comfort inside. Again there is room spare for your head, your hat, your legs, your shoulders. Chair-height seats. Again—the Chrysler is designed for easiest handling—for safe vision—for ease of getting in and out. See it, drive it and you'll agree, it's the safest, sweetest performing car today.

## South Plains Motor Co

XIT Drive and 5th St.

Littlefield, Texas

HOME DELIVERY  
SERVICE

We Call For and Deliver  
Your Work  
PHONE 29

LITTLEFIELD  
LAUNDRY



# Attend State Convention Clinic At Mineral Wells

## Here's How Littlefield's New High School Will Look

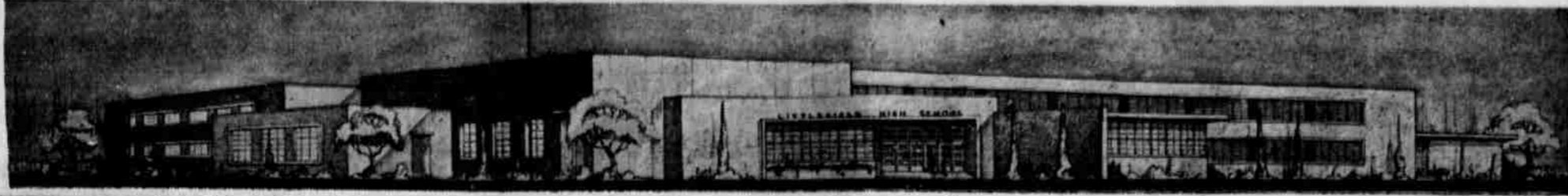

To Practise  
Contest Music  
At Musical Event  
All-Star Band  
Organized By  
Don Hayes

Don Hayes, instructor, accompanied by seven band students of the Littlefield High school, will attend the State Convention Clinic, sponsored by the Texas Music Educators association, which will be held at Mineral Wells, February 8 through February 11.

Headquarters for the group will be the Baker and Crazy Hotels.

The purpose of the meeting is to practise the contest music that will be used in the 1950 regional band contest at Canyon, April 25 through April 28.

**Band Organized by Don Hayes**  
Mr. Hayes is responsible for the organization of this All-Star band, which will meet at Mineral Wells. It is made up of members from approximately 100 schools in the state. The four from here who are members of this band and who will accompany Mr. Hayes to Mineral Wells, are: Barbara Bryan, who will play clarinet; Wynema Johnson, oboe; Lyndel Evans, French horn; and Charlotte Doss who will play the bassoon.

The other three students who will attend and participate in the clinic classes are: John Banks, coronet; Don Lynskey, bass clarinet; and Ronald Harlan, who will play the trombone.

### Bula High School Girls Defeated By Muleshoe 41-37

Bula High school was defeated by Muleshoe High school in a girls basketball game played Tuesday night at Muleshoe, to a score of 41-37.

A game between Muleshoe and Bula boys was called off because of the District 4-A contest Wednesday between Muleshoe and Littlefield.

Pictured above is the architectural sketch of Littlefield's proposed new High school as designed by architects Atkinson & Achinson, Lubbock.

In an election held last summer, voters approved the issuance of \$500,000 in bonds for the purposes of construction.

The School District has issued a call for bids, with the closing hour set for 2 p. m. Tuesday, January 24. The new building will have 15 class rooms and additional miscellaneous rooms for newspapers, a band wing, library, separate agricultural shop, administrative offices, an auditorium seating 1,000 people and a gymnasium with approximately 1,000 spectator seats, and dressing room facilities.

The construction of the building is expected to get underway in the near future.

The scores of the other games played.

Suspended from the ceiling over the table where the honor guests were seated, was a huge map of Texas, topped by a crown and stars.

**Jack Christian Speaker**  
Jack Christian was guest speaker, and was introduced by Donald Crossley, toastmaster. The invocation was given by Joe A. Walters, followed by the welcome address by Patty Jones. Frank Gage gave the response. Following the dinner, special music was rendered by the high school chorus. Supt. Joe Hutchinson presented the new trophies followed by recognition of players by Coach Jay Fike. Miss Jackie Farr gave an appropriate "football reading". An interesting feature of the program was the showing of the films of the Mexia-Littlefield football game by Dr. Wm. N. Orr. Following the benediction by Tommy Bailes, the program concluded by all joining in singing "Maroon and White".

Reigning over the banquet and festivities was the beautiful High School Queen, Dorothy Yarbrough, who received the crown which she now wore, at the coronation program and ceremonies in the hour just preceding the banquet.

**Coronation Ceremony**  
This ceremony will long be remembered by all who were present.

## Football Queen Crowned At Annual High School Banquet Tuesday Night

The annual High school football banquet, and crowning of the 1949 "Football Queen" both were staged here last Tuesday evening. But never before has it been possible to dedicate the events to a team, entitled to wear the insignia of State Champions, and everyone of the nearly 250 who attended both events were in the mood to make the most of it—to stage a real celebration, and they did.

The High school auditorium was the scene and setting for the crowning of Miss Dorothy Yarbrough as Queen of the 1949 Footballers, at 6:30 before a big crowd of students, school officials and citizens.

Not only had a gorgeous program been arranged for this coronation ceremony, but unique and beautiful decorations were employed throughout the auditorium, with garlands of fall leaves in profusion in the aisles, and other matching embellishments. The stage was beautiful in its profusion and arrangement of the High School colors, Maroon and White. Centering it all, was a huge silver crown suspended from the stage loft on streamers, emphasizing the coming high spot of the evening—the crowning of the Queen.

But even these embellishments were comparatively dwarfed by the decorations at Littlefield Country Club, where the annual Pep Squad banquet, dedicated to their hero gridders of 1949, was staged immediately after the close of the coronation ceremonies and program.

Here the football theme and

### FOOTBALL BANQUET HIGHLIGHTS

The piece-de-resistance of the banquet came when Coach J. S. Fikes, beloved by all of the student body, and Coach of the Champion Wildcats, made formal presentation and announcement of the names of 33 lettermen, who will receive in addition to the honor, merited awards. They are:

**CENTERS**—Dickie Hopping, Freddie Howard and Bobby Edwards.

**GUARDS**—Jim Fowler, Teddy Brewster, Floyd Pinkerton, Dale Landrum, Billy Frank Davis and Tommy Mears.

**TACKLES**—Co-Capt. Jerry Cotter, John Fowler, Arlen Wesley, Robert Attaway and Joe Rogers.

**ENDS**—Floyd Goff, Johnny Edwards, Joe Walters, Bobby Cox, Joe Paul Owens and Glenn Bob Barnett.

**QUARTERBACKS**—Donald Crossley, Jackie McCaniles and Joe Walden.

**HALFBACKS**—Co-Capt. Frank Gage, Charles Askew, Billy Cowan, Stephen Brock, Walter Brantley, Bill Gray and Clifford Hopping.

**FULLBACKS**—Tom Bailes, Gene Renfro and M. C. Northam.

**MANAGER**—Jerry Dunn.

class colors, were intermingled in beautiful arrangement and profusion.

As hosts and guests to the number of nearly 250 arrived at the club house entrance, they entered through the doorway which in huge letters blazoned forth "Welcome State Champs", and in a delightful arrangement of class colors meeting the eye everywhere, immediately they entered the big banquet room.

The speakers' table carried a replica in miniature of a football field, with goal posts at either end, but this time, with both sets of goal posts destooled with the Littlefield High school colors of ribbon. A white leather football, monogrammed "LHS" was in place, flanking two newly won trophies, one signifying District victory—the other prized above all—the award which signified the state football championship. These trophies were later presented to the school, officially, by Supt. Joe Hutchinson.

The foursome tables were laid with white linen with a strip of maroon through the center. The tables were centered with a goal post wrapped with streamers, with a Texas state map placed at the post.

The large picture window in the reception room was decorated with maroon paper, with white streamers, bearing miniature white footballs. The two center windows were decorated with pennants, with the "champs" names and the four final games, down each side, and scattered among the pennants were

### Basketball Schedule

Schedule of the basketball season is outlined, is as follows: ...

... and 21, Amherst ...

... there.

### 525 Daily Lunches

... those in charge, an ...

### Church School Opens

... experienced as a ...

### Football Schedule for 1950

... Center (home) ...

## See And Ride In

# THE NEW 1950 PLYMOUTH NOW ON DISPLAY

at  
**Littlefield Motor Company**



The Plymouth Special DeLuxe four-door sedan, one of nine new models, is shown above. The car contains important styling changes and improvements for safety and comfort. Its high compression engine and many mechanical features provide lively, economical performance.

2 Second Street  
Littlefield

**Plymouth Has New Look  
Both Coming and Going**

at  
**Garland Motor Company**

229 Phelps Ave.  
Littlefield



# Leader WANT ADS Get Quick RESULTS

LAMB COUNTY LEADER, THURSDAY, JANUARY 12, 1950.

**RY CHAPMAN**  
NO. 4854  
Commander

**Bill) YL RY**  
nd Field Man of  
DGE No. 3871

**ARD NEW**  
NO. 301  
Monday Nights  
O'clock  
OFACKET, Comdr.

**RICAN**  
GION

**or Sale**

**PULLETS.** All ages.  
es, New Hampshire  
ocks. Mrs. Fairie Bil  
e Hatchery. XIT  
e 717. 41-tfc

**ERRY** for your pump  
inch work. Call days  
e 425R. 500 Phelps  
field. 43-3tp

**\$1.50** and up, good  
e irons. W. W. Eloc  
ps ave., Phone 192.  
43-1tc

**63 14th St.,** Beauti-  
m. floor furnace. E.  
E. 13th street. 43-2tp

**odel "A" John Deere**  
plete with four-row  
nd cylinder. All in A.  
A. B. Brown, ten  
Littlefield. 43-2tc

**R SALE—Oliver 70,**  
ter and Cultivator.  
ans, 2 miles west of  
emetery. 45-3tp

**M'S FLORAL.**  
**NURSEY**  
and Pot Plants  
Variety of  
al Designs

**rmers Prefer**  
**one Tires**  
nd let us show  
u why.  
**UK &**  
**ACKET**  
**estone**  
**TORE**  
eld, Texas  
one 68

## For Sale

**LET US FIX YOUR SEWING MA-**  
**CHINE—All makes and models—**  
Also electrify your machine.  
Work absolutely guaranteed. We  
have good stock parts, tubes, etc.  
and can give prompt service on  
all kinds of radio repairs. **KEL-**  
**LOGG'S IN AMHERST. 33-tfc**

**FOR SALE—2 550x17 Used tires.**  
\$4.00 each. White Auto Store.  
45-nc

**FOR SALE—9x15 Wool rug and**  
pad \$75; good as new; Good  
Kroeler Livingroom suite, 2-tone  
brown and gray, in good condi-  
tion, \$50.00. Mrs. Bryan Hulise,  
8 miles south of Littlefield on  
Levelland Highway, turn east at  
Anton Highway, 2 miles east and  
one-half mile south. 45-1t-p

**FOR SALE — 320 acres West of**  
Lubbock, one irrigation well and  
small house. Would trade for  
something in Lamb county. Cash  
price \$145.00 per acre. See Bill  
Kelly at Lone Star Trading Post.

**FOR SALE—I Oliver 80 Tractor 4-**  
row equipment. Also other equip-  
ment. Also other equipment for  
\$3,000. Will give terms. See Bill  
Kelly at Lone Star Trading Post.

**FARMS FOR SALE — 3 160-acre**  
farms and 2 80-acre, close to  
Spade. Priced right. See us be-  
fore you buy. Bill Kelly, Lone  
Star Trading Post.

**FOR SALE—House, furniture and**  
one acre of land, located in Broad  
Acres Addition. Inquire at Y & S  
Meat Market. 44-45-p

## For Rent

**FOR RENT—Sheet iron building,**  
suitable for garage or shop. See  
at 210 Rowe Ave. A. E. Lechte.  
Phone 386-R. 12-2tp

**FOR RENT—Two farms, each with**  
improvements. Equipment for  
sale. Farms to rent separately.  
A. B. Brown, ten miles NE Lit-  
tlefield. 43-2tc

## WANTED

**WANTED—IRONING.** Mrs. Luella  
Peck, 5th house on Compess  
road. 42-tfc

**List-Your PROPERTY WITH US**  
**WE HAVE BUYERS**

**AND HERE'S A GOOD BUY—**  
320 Acres in Cochran County, eight-  
room modern house, lots of out-  
buildings, \$75 per acre.

**HAMP McCARY and SON**  
REAL ESTATE and LOANS  
Office across street in front of the  
First National Bank  
Phone 464-J or 389-M — Littlefield



**COMMUNICATED WITH COM-**  
**MIES . . . Henry Julian Wade,**  
former state department econo-  
mist, testified during Hiss perjury  
trial that he used to turn over de-  
partment secrets once a week to  
Red spies. He said he never was a  
party member and he broke all  
connections with Reds.

## WANTED

**WANTED — To let my friends**  
know I continue to make Belts,  
Buttons and Button Holes. Your  
cooperation will be appreciated.  
Mrs. Hugh Rice, 421 W. 5th St.,  
Phone 343-R, Littlefield, Texas.  
13-4t-p

## Miscellaneous

**PERMANENT ANTI-FREEZE now**  
available. Supply is limited. **BUY**  
**NOW. McCORMICK'S STATION,**  
Highway 84. 32-tfc

**JUST RECEIVED—LARGE SHIP-**  
**MENT OF USED TIRES AND**  
**TUBES** most any size. McCor-  
mick Service Station, Littlefield,  
Texas. 28-tfc

**FOR BEST RESULTS —**  
**USE LEADER WANT ADS.**

**Drs. Woods & Armistead**  
OPTOMETRISTS  
**IRA E. WOODS, O.D.**  
**B. W. ARMISTEAD, O.D.**  
**GLENN S. BURK, O.D.**  
Phone 328 Littlefield

**FOR SALE**  
**5 SERVEL**  
**Used Refrigerators**  
90 day guarantee. From  
\$75.00 up. See them at  
**RAY'S BUTANE.** Phone  
71. Phelps ave., Littlefield  
43-1tc

**DO YOU HAVE**  
**AN**  
**ALCOHOLIC PROBLEM?**  
If you are interested in organ-  
izing an Alcoholics Anonymous  
group in Littlefield, write to  
Box X, care of Lamb County  
Leader. 35-8t-p

**We Fix Radios & Sewing**  
**Machines To Work Like**  
**New**  
All Work Guaranteed  
**KELLOGG'S**  
AMHERST, TEXAS  
Phone 2191 42-tfc

**FOR SALE**  
240 acres 3-bedroom, modern home.  
New 10-inch irrigation well; land  
level; 1 mile of pavement. \$165.00  
per acre.  
160 ACRES—1/2 mile of highway  
No. 70. Close to Earth. \$120.00  
per acre.  
320 ACRES, fair improvements.  
4 steel granaries. New 8-inch ir-  
rigation well, lays good. 25 acres  
in alfalfa; 100 acres in wheat  
\$132.50 per acre.  
125 ACRES—New 3-inch well. Good  
4-room house, close to Littlefield.  
Will sell and take in a good home  
located in Littlefield.

**R. E. DOSS**  
Phone 3331—Box 10—Earth, Texas  
Next door to Earth Drug Store.  
45-tfc  
Have several listings close to  
Earth and plenty of wheat land.

## SPADE NEWS

Mr. and Mrs. Henry and family  
have moved to the Crittenden farm,  
near Spade, after selling their stock  
in the store to Mr. and Mrs. Maple  
of Lorenzo, Texas.

**WEEKEND IN LITTLEFIELD.**  
Wanda White spent the weekend  
visiting with Wanda Byers of Lit-  
tlefield.

**CALIF. VISITORS.**  
Mr. and Mrs. C. A. Hutson and  
children of Lawndale, Calif., have  
returned home after spending about  
a week visiting with

**HAVE LEVELLAND GUESTS.**  
Mr. and Mrs. Troy Hopper had  
as their Sunday visitors, her  
brother and family, Mr. and Mrs.  
Gene Letsinger of Levelland.

**VISITORS IN WILSON HOME.**  
Mr. and Mrs. Ronnie Onstead and  
daughter of Littlefield, spent Sun-  
day afternoon visiting with Mr. and  
Mrs. Robert Wilson.

**WOOLFORTH GUESTS.**  
Rev. and Mrs. E. H. Coston had  
as their Sunday guests, their daugh-  
ter and family, Mr. and Mrs. J. D.  
Thompson and daughter of Wool-  
forth, Texas.

**DUMAS VISITORS.**  
Mr. and Mrs. Jake McWhosters  
and family had as their weekend  
guests, Mr. and Mrs. John Tincisko  
of Dumas, Texas. The two families  
are old army friends. They met  
while the men were in service sta-  
tioned at El Paso, Texas.

**LEAVE FOR MISSOURI.**  
Mr. and Mrs. K. B. Hopper left  
Sunday for St. Joseph, Mo., where  
they will spend a short time visit-  
ing with Mrs. Hopper's parents, Mr.  
and Mrs. H. G. Brooks.

**VISIT IN LITTLEFIELD.**  
Mr. and Mrs. G. Fritcher spent  
Sunday visiting with her parents,  
Mr. and Mrs. C. H. Byers of Little-  
field.

**VISIT IN FT. WORTH.**  
Mr. and Mrs. Loyd Haire and  
Francis Smith spent a few days in  
Fort Worth, Texas.

**LUBBOCK VISITORS.**  
Mr. and Mrs. J. A. Greer had as  
their Sunday visitors, Mr. and Mrs.  
W. P. Greer, of Lubbock.

**VISIT IN BENNETT HOME.**  
Mrs. John Carry of Lubbock  
spent a while Saturday visiting in  
the H. N. Bennett home.

**VISIT IN LITTLEFIELD.**  
Mr. and Mrs. Tilman Mote spent  
Sunday visiting in the O. M. Ed-  
ward home in Littlefield.

**REVIVAL OPENS.**  
The Assembly of God Church in  
Littlefield started a revival Sun-  
day night, Jan. 8, with Rev. Cowell.

## INFORMATION For VETERANS

### QUESTIONS AND ANSWERS

**Q — I will complete my high**  
school course in 1951. As a veteran of  
World War II, discharged in  
1945, will I be entitled to GI train-  
ing benefits if I decide to go to  
college in the fall of 1951?

**A — Since you were discharged**  
from the armed services before  
July 25, 1947, you must start GI  
Bill training before July 25, 1951.

**Q — Is there a deadline date for**  
the reinstatement of my National  
Service Life Insurance policy?

**A — No. There is no deadline date**  
for World War II veterans who  
wish to reinstate their lapsed  
NSLI policies.

**Q — I am a World War I widow of**  
a veteran who served 80 days in  
the U. S. Army. Am I entitled to a  
pension?

**A — Ninety days of service is the**  
minimum requirement for widow's  
pension rights, unless the veteran  
was discharged for service-incurred  
or service-aggravated disability.

## Makes Good Record As College Coach

"Three for Three" is the record  
of Wilford H. Moore, former Lit-  
tlefield man, coach of the McMurry  
Indians. Moore has been a head  
coach only three seasons and has  
come up with three Texas Con-  
ference championships. His only  
other coaching service was as as-  
sistant at Abilene High school in  
1941 and as assistant at McMurry  
in 1946. The former Hardin-Sim-  
mons university guard fashioned  
the best small-college offense in  
the state this season. He served  
as a B-26 pilot during the war.

**USE LEADER WANT ADS.**  
**FOR BEST RESULTS —**



**A NEW BEGINNING . . . Mrs. Kescnia Foeck, 90, and Wadshaw**  
Tye, one month, were the oldest and youngest displaced persons  
in a group of 58 who arrived in New York recently. Mrs. Foeck,  
who spent four years in a D. F. camp in Germany, will live in  
Chilten, N. J. The baby will live in New Windsor, Md. Mrs. Foeck  
was accompanied on the flight by two other generations of her  
family.



**CONGRESSMAN INCARCERATED . . . Rep. J. Parnell Thomas**  
(R., N. J.), sentenced to six to 18 months in prison and fined \$10,000 for  
fraud recently, is flanked by U. S. deputy marshalls as he leaves the  
district building in Washington, D. C., to begin his term at the Dan-  
bury, Conn., federal penitentiary. At the same time, Thomas' wife  
disclosed that her husband had resigned his house seat and that she  
will run for the office lately occupied by her husband.



**WEDDING BELLS FOR HEDY'S EX . . . Actor John Loder, whose**  
second wife was film actress Hedy Lamarr, dines with his fiancée,  
Mrs. Evelyn Carolan Auffmordt of Burlingame, Calif., in New York,  
as they celebrated in advance of their marriage.

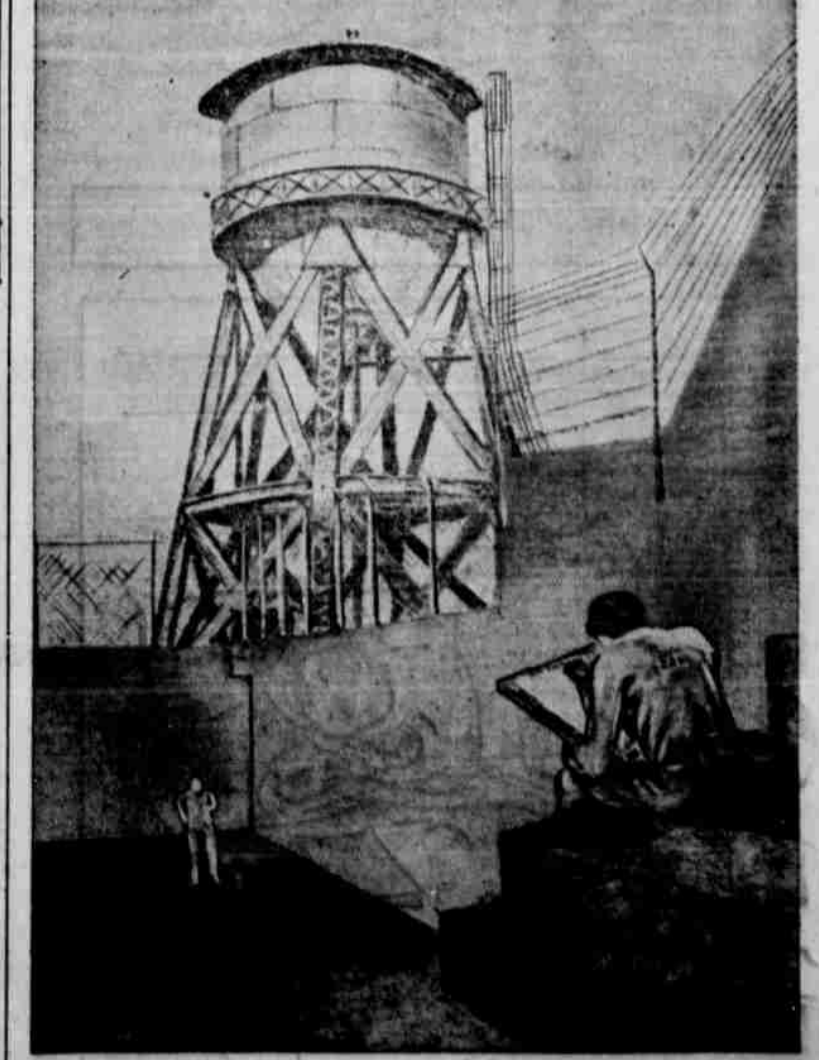

**The creator of this piece of prison art sold two paintings during**  
the exhibition. His pencil sketch is the result of a "field trip" to  
the prison yard where he chose the most prominent object for a  
model — the prison water tank.

**HOUSES FOR SALE**  
Any size. We build to your specifications,  
or ready-built houses, ready to move.  
**H. G. FERGUSON**  
NEXT TO HALL & KEELING BUTANE CO.  
East of City on Highway 84

**Here's one of the greatest iron tonics you can buy to**  
**BUILD UP RED BLOOD**  
**to GET MORE STRENGTH**  
**if you have SIMPLE ANEMIA**  
You girls and women who  
suffer so from simple anemia  
that you're pale, weak,  
'dragged out'—did you ever  
stop to think this condition  
may be due to lack of blood-  
iron? Then do try Lydia E.  
Pinkham's TABLETS.  
Pinkham's Tablets are one  
of the very best home ways to  
help build up red blood to get  
more strength and energy—  
in such cases. Without a  
doubt they are one of the  
greatest blood-iron tonics you  
can buy today. See if you, too,  
don't remarkably benefit!  
Pinkham's Tablets are also  
a very pleasant stomachic  
tonic! All drugstores.

**MONTHLY FEMALE PAINS**  
Pinkham's Tablets are also  
very effective to relieve  
monthly cramps, headache,  
backache — when due to  
female functional monthly  
disturbances.

**Lydia E. Pinkham's TABLETS**

**T. ANDERSON, JEWELER**  
LITTLEFIELD, TEXAS  
(Madden & Wright Drug)  
NICE SELECTION  
**KEYSTONE DIAMONDS**  
**N, BULOVA, GRUEN WATCHES**  
For Both Ladies and Men  
**ALL KINDS WATCH BANDS**  
**GUARANTEED WATCH REPAIRING**

**JUST DRIVE UP and ask for your**  
**Favorite Brand of**  
**MOTOR OIL**  
**WE HAVE ALL KINDS**  
**NIS JONES TIRE STORE**  
34 and 51 **PHONE 111**

**Leader Want Ads Get Results**

### LUTHERAN CHURCH SENDS TWO BALES COTTON TO C.R.O.P.

Members of St. Martin Lutheran church on West Tenth street clipped in and donated enough cotton for two bales, according to Rev. C. Schulte, pastor.

The cotton was baled by Hampton Gin and the Lamb County Co-op Gins and on Thursday, Jan. 5, the bales were shipped through the express to Houston Christian Rural Overseas Program warehouse. Here they will be sent overseas for processing in the cotton mills. The C.R.O.P. organization consists of three general agencies, consisting of nearly all Christian churches in the United States. The Lutheran World Relief, Church World Relief, and Catholic Rural Welfare. Since all of this cotton was donated by St. Martin Lutheran, it was all designated for Lutheran World Relief.

Members participating in this project were: Lee Holtkamp, B. D. Birkelbach, Walter Hill, and F. W. Laeck.

### Last Rites—

(Continued from Page One)

Hulsey of Oklahoma City, Mrs. Joe Dickerson and Mrs. Ben Montgomery of Magnolia, Ark., Mrs. H. K. Good of Midwest City, Okla., Mrs. James Ashcroft of Quanah, and Mr. and Mrs. Dewey Pickens and Mrs. J. W. Pickens of Levelland.

#### Born at Hillsboro

Deceased was born at Hillsboro, March 22, 1860, and as Miss Mary Elizabeth Nalley, was married to George W. Ross at Groesbeck, Oct. 20, 1878. He died in 1906 at De Queen, Ark.

#### Have 12 Children

Mr. and Mrs. Ross were the parents of 12 children. Two died in infancy, and five others have died through the years.

Charles Ross passed away on January 7, the exact day of his mother's death, only three years previous, on Jan. 7, 1947.

George Ross passed away about a year and a half ago here.

Mrs. Vesta Mae Castle of Morton was killed in a car wreck in 1944. Tully Ross of Hale Center died in 1932; and Mrs. Anna Guess of Shawnee, Okla., passed away in 1931.

#### Highly Regarded

Mrs. Ross was highly regarded and loved by all who knew her. The Ross family is prominent over the South Plains area and the very large attendance at the funeral services and elaborate floral offering indicated the very high respect held for deceased by the numerous relatives and friends.

#### Makes Trip At 80

At the age of 80, Mrs. Ross made a trip to New York City and Florida by means of every type of transportation: air, sea, bus, train and car.

Besides her son, E. C. (Buck) Ross, and her daughter, Mrs. Allen Dickson, she is survived by three other daughters, Mrs. Mineola Sawyer of Denver, Colorado; Mrs. Joe A. Hulsey of Oklahoma City; Mrs. J. D. Lane of Quanah; 35 grandchildren; 37 great-grandchildren; and two great-great-grandchildren.

#### DAUGHTER IS BORN

Mrs. C. T. Taylor of Rt. 2, Littlefield, received announcement of the birth of a daughter to her daughter and son-in-law, Mr. and Mrs. Waymon Etchison of near Big Spring.

The infant weighed 7 lbs., 4 oz., and was born Sunday at the Big Spring hospital. She has been named Wayma Gaylene.



Texas CROP Chairman

**THANKS DONORS**—Daniel Russell of College Station, Professor of Rural Sociology and Chairman of the Texas Christian Rural Overseas Program (CROP) Committee expresses thanks for the commodities being given for overseas relief to be distributed by established church agencies.

The appreciation goes to donor of the commodities. Also thanked are all workers in "Operation Mercy." The food and fiber commodities are coming from the rural people of Texas and their friends in town. They will bring hope to thousands.

These commodities began moving to port before Thanksgiving for overseas shipment. As part of Texas' CROP Friendship Food and Fiber Train they continue to do so.

### Annual Business Meet Held by St. Martin Lutheran Church Here

St. Martin Lutheran church on West Tenth street met at its annual business meeting last Sunday afternoon, with an attendance of about 40 members. Pastor C. Schulte presided.

On the agenda was a resume of the activities of the building committee, and the correspondence in the interest of new church and parish house. It was not disclosed when construction would begin.

At the election of officers, W. P. Neinst of Hart Camp was re-elected in his own right as deacon. He was elected last summer to fill out a term left vacant. Bruno Ganzer of Anton was re-elected secretary. Mrs. Edna Broun was re-elected Sunday school superintendent, and Miss Verdel Schulz, as secretary-treasurer of the Sunday school. Miss Lillie Harms was named as teacher of the Intermediate department.

### Local Boys To Play Bovina; and Girls Farwell

Abernathy will stage a basketball tourney Friday and Saturday.

The Littlefield boys will play Bovina in this contest, and the local girls will play Farwell, Friday afternoon.

#### VISITORS IN BRUNE HOME

Dr. and Mrs. A. K. Knott and daughter Miss Mary Jo, and Mr. and Mrs. John A. Gillis and daughter, Sybil Ann, spent Sunday with Mr. and Mrs. William Brune.

Dr. Knott is assistant dean of West Texas State college, and Mr. Gillis is head of the industrial arts department.

FOR BEST RESULTS — USE LEADER WANT ADS.



MORRELL PRIDE  
**SLICED BACON** ..... Lb. **35¢**

KRAFT ELKHORN  
**CHEESE** ..... Lb. **35¢**

LIGHT — 2 to 3 Lb. Average.  
**HENS** ..... Lb. **33¢**

NICE AND LEAN.  
**PORK STEAK** ..... Lb. **33¢**

FILLETS— BONELESS  
**COD FISH** ..... Lb. **19¢**

RATH'S MULBERRY  
**SLICED BACON** ..... Lb. **23¢**

**PET MILK**  
LARGE  
**10¢**

**VEL or DREFT**  
LARGE BOX  
**15¢**

**PORK & BEANS**  
No. 300 — MARSHALL  
**3 for 25¢**

ALL - GOLD  
**FRUIT - COCKTAIL, 2½ Can** ..... **25¢**

**TOMATOES, No. 2 Can** ..... **7¢**

COMSTOCK  
**APPLES, No. 2 Can** ..... **15¢**

MARSHALL  
**HOMINY, No. 2 Can** ..... **3 for 2**

OLD KENT  
**CORN, No. 2 Can** ..... **10¢**

**SALAD DRESSING**  
MIRACLE WHIP  
PINT JAR ..... **17¢**

WHITE HOUSE  
**APPLE JELLY, 2-Lb. Jar** **39¢**

CELLO BAG  
**RAISINS, 2 Lb.** ..... **35¢**

HUNTS  
**APRICOTS, No. 300 can** **1¢**

ALLENS — CUT  
**GREEN BEANS, No. 2 can** **1¢**

BROOKS — 16½-oz. Can  
**BUTTER BEANS** ..... **1¢**

DORMAN — No. 2 Can  
**NEW POTATOES** ..... **1¢**

HARVEST INN  
**CORN, No. 2 can** ..... **1¢**

CAMPBELL'S  
**TOMATO SOUP** **3 for 3**

THRIFT  
**TAMALES, Tall can** .... **1¢**

WOLF  
**CHILI, No. 2 can** ..... **5¢**

NICE FIRM HEADS  
**CABBAGE** ..... Lb. **3½¢**

GOLDEN FRUIT  
**BANANAS** ..... Lb. **12½¢**

**ORANGES**  
TEXAS — FULL OF JUICE  
Pound ..... **7½¢**

WASHINGTON WINESAPS  
**APPLES** ..... Lb. **10¢**

FRESH  
**GREEN ONIONS** ..... Bunch **5¢**

— We Reserve The Right To Limit —

LIBBY'S  
**BABY FOOD** .. **3 for 25¢**

SNO CROP — 12-oz. can  
**ORANGE - JUICE** ..... **25¢**

MARSHALL — No. 2 CAN  
**SPINACH** ..... **14¢**

SNO CROP — 12-oz. pkg.  
**STRAWBERRIES** ..... **37¢**

PEPSODENT — 75c value  
**TOOTH PASTE** ..... **43¢**

BALLARDS — 7-oz. pkg.  
**DINNER ROLLS** ..... **15¢**

ISOPROPHYL  
**ALCOHOL, Pint bottle** .. **9¢**

FROZEN FISH  
**PERCH or COD** Lb. **37¢**

DAVIS & HUMPHRIES OWNERS & OPERATORS

**SYRUP**

PENICK GOLDEN ½ - GALLON **33¢**

PENICK GOLDEN GALLON **63¢**

### LAFF OF THE WEEK



"You Better Stay Out Of Here — I Got The Mump!"