

WEATHER

January 22 50 29
January 23 50 19
January 24 49 19
January 25 63 25

BAILEY COUNTY JOURNAL

The Community Of Opportunity-Where Water Makes The Difference



© 1990

Volume 31, No. 4

Published Every Sunday At Muleshoe, Bailey County, Texas 79347

Member
TEXAS PRESS
ASSOCIATION

20¢

SUNDAY, JANUARY 26, 1992

Magby, Thomas, Foster Top At Livestock Show

around Muleshoe

Suzan Wheeler, Teachers Assistant at Watson Junior High was named Educator of the Week, this past week.

Principals awards went to Maria Puente, sixth grade; Maria Hernandez, seventh grade; and Candy Garcia, eighth grade.

Capt. L.A. Reinhart, District Supervisor of the Lubbock Highway Patrol District comprising of 21 counties said, "For the year of 1991 our troopers investigated 40 fatal accidents, 698 personal injury accidents, and 800 property damage accidents. There were 46 persons killed and 698 persons injured in these accidents."

Sgt. Charlie Simmons of Plainview stated, "In Bailey county, our troopers investigated three fatal accidents, 21 personal injury accidents and 25 property damage accidents in the year of 1991. Three persons were killed and 21 persons were injured in these accidents."

Sgt. Charlie Simmons of Plainview stated, "In Bailey county, our troopers investigated no fatal accidents, three personal injury accidents and three property damage accidents in the month of December. No one was killed and four persons were injured in these accidents."

A Lyme Disease Support Group will meet Saturday, January 25 at 6 p.m.

Anyone interested in Lyme information or how to cope with Lyme Disease as well as how to support a Lyme victim and their families are welcome to attend.

For directions you are asked to call (806) 925-6687.

John Cagle of *Texas Highways* magazine reports that the publication is doing an article about mules in its March issue and using a picture of "Old Pete" as well as some comments about Muleshoe.

The George White district banquet was held Saturday, January 11 in Littlefield. Christy Price was awarded a certificate of appreciation.

Leonard Griswold got a Silver Spade award. Betty Griswold received an organizer pin for 19 years of service.

Lorenza Hernandez is among the 556 Eastern New Mexico University students named to the 1991 fall semester Dean's Honor Roll.

Cont. Page 6, Col. 1

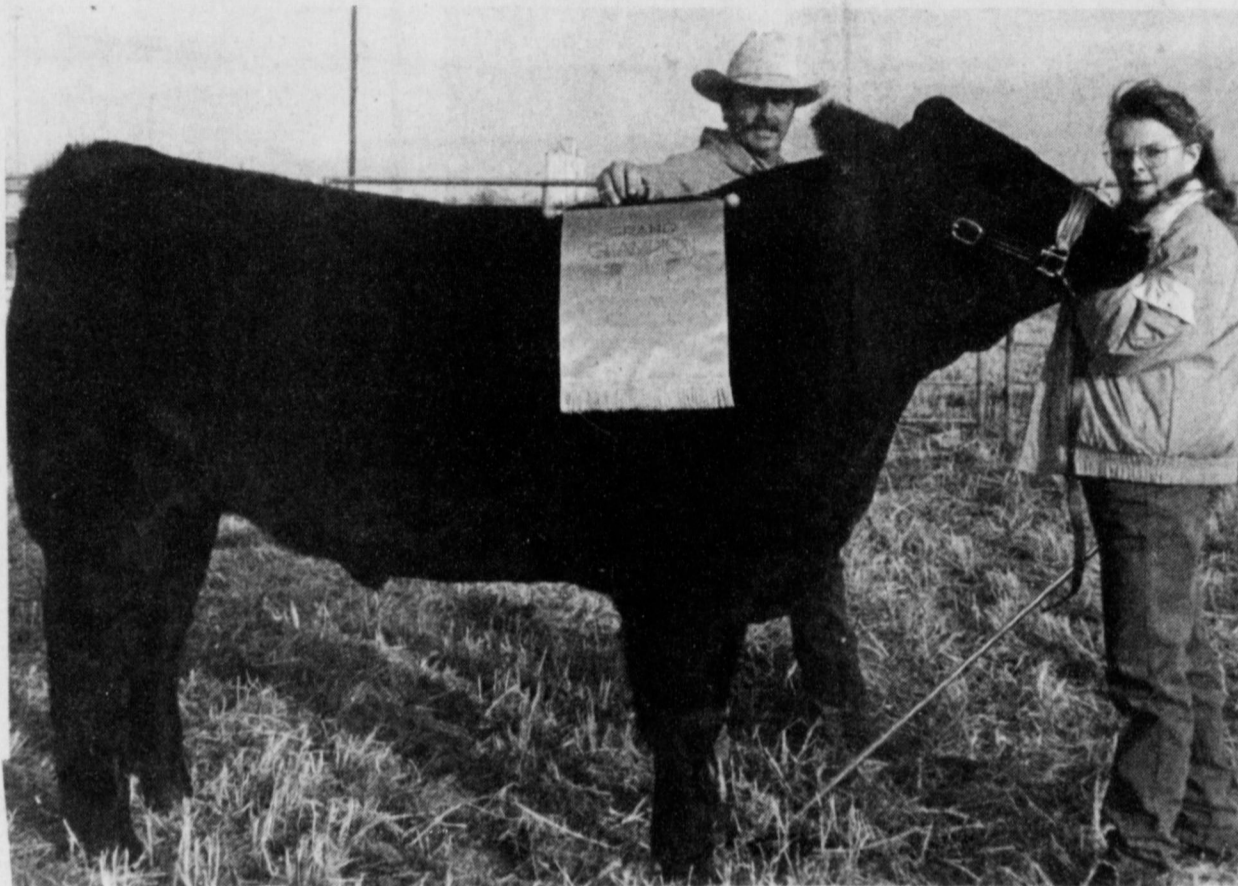

GRAND CHAMPION STEER--Mandy Magby exhibited the Grand Champion Steer at the Lazbuddie Livestock Show Saturday. Pictured along with Mandy is her father, Skip Magby. (Journal Photo)

ASCS Office Releases Latest Sign-Up Dates

Danny Noble, CED from the Bailey County ASCS office released the latest sign-up date for farm programs.

DISASTER PROGRAM

Signup for the 1990 and 1991 disaster will be held beginning Feb. 3, 1992, and ends on March 13, 1992. You need to begin now on gathering your actual production and

insurance settlements by farm.

Specific details will be announced at a later date.

1992 FARM PROGRAM SIGNUP

Signup will begin on Feb. 10, 1992, and will continue through April 17, 1992. Producers wishing to participate MUST sign up their intentions during this time frame. Signup will be by *Appointments*. Please call 806-272-4538 as soon as possible (Talk to Laverne)

LTA SIGNUP

Signup for LTA's (Long Term Agreement) will begin January 29, 1992, and end February 7, 1992. The LTA offers a producer the option of planning conservation work for a period of three to five years with the guarantee of having funds available to carry out the work. Bailey County is offering all four practices available at 75 percent cost-share. For further information, contact this office or the ASCS office.

AACP SIGNUP

Specific signup periods has been replaced with a continuous signup throughout the

Hospital Board

Meets In Regular Session Thursday

The Board of Directors of the Muleshoe Area Hospital District met at 7 p.m. Thursday in the hospital dining room of the hospital.

Brandon Durbin, a CPA from Lubbock met with the board and gave an in-depth audit report. Durbin also explained changes that could should be made.

A financial report for the past month was given by Richard Murphy, hospital administrator. Murphy, also went over the past due bills, explaining the process he hospital is going through to collect these bills.

Rachelle Harmon, Muleshoe Health Care Center administrator, approached the board asking for an increase in daily rates for residents of the facility. She stated that the increase was necessary to be in compliance with Medicare. Following a lengthy discussion, the board voted in favor of the increase. The new rates will go into effect March 1. "Patients will be given a 30 day written

Cont. Page 6, Col. 2

Mandy Magby exhibited the Grand Champion Steer at the Lazbuddie Junior Livestock Show last weekend. The Reserve Grand Champion Steer was exhibited by Jason Jesko.

Jason Thomas received the Junior Showmanship Award in the Steer Division. The Senior Showmanship Award went to Clint Hurst.

Junior Showmanship Award in the Lamb Division went to Seth Black, and Cody Clark received the Senior Showmanship Award.

In the Swine Division, Jason Thomas received the Junior Showmanship Award and Brett Thomas received the Senior Showmanship Award.

Results of the stock show are as follows:

STEERS

ENGLISH BREED

Jason Jesko, first; Jason Thomas, second; Clint Hurst, third; Jason Jesko, fourth; and Jason Jesko, fifth

CROSSBRED STEERS

Mandy Magby, first; Clint Hurst, second; Lori Bradshaw, third; Jarah Redwine, fourth; and Jarah Redwine, fifth

LAMBS

FINE WOOL

Dawnda Magby, first; Jody Copp, second; Edward Terry, third; and Jeffrey Seaton, fourth

FINE WOOL CROSS

(light Wt.)

Jeffrey Seaton, first; Edward Terry, second; Krista Smith, third; and Roxann Warren, fourth

FINE WOOL CROSS

(Heavy Wt.)

Cody Clark, first; Cade Morris, second; and Seth Black, third

HAMPSHIRE

(Light Wt.)

Cont. Page 6, Col. 1

Large Crowd Attends Appreciation Breakfast

A large crowd attended the Chamber of Commerce and Agriculture appreciation breakfast Thursday morning at the Civic Center. The Chamber of Commerce Board prepared and served a breakfast consisting of bacon, sausage, eggs, gravy, biscuits, juice and coffee.

Jason Harmon gave the invocation and Kid Castleberry led the Pledge of Allegiance.

George Nieman recognized and welcomed Muleshoe's Ambassadors and Ambassadors-ets. Mary Ann Ramirez, 1991, Jennyslipper president; Evelyn Peat, 1992, Jennyslipper president; Harvey Bass and Norma Bruce and other MAC members; Jay Messenger and all other members of the Industrial Foundation. Messenger and all other members of the Industrial Foundation.

It was announced that Neva Gray, art teacher at Watson Junior High School, had won the "Logo" contest. Ms. Gray received a \$100 Savings Bond. There were a total of 12 entries.

"I have enjoyed serving as manager," Mrs. Carolyn Johnson, manager of the Chamber of Commerce said. I'm really excited about the things Muleshoe has been doing and look forward to 1992. We have added 17 new members since October. Mrs. Johnson told about coming to Muleshoe four years ago for the first time. She also told about moving to Muleshoe, where everything was different from what she was used to. "Coming just before Mule Day's, I ask 'What is Mule Patty Bingo?', but I am doing a lot better now," she added. Mrs. Johnson expressed her appreciation to everyone for attending the breakfast.

In giving the past president's

thanked everyone for the wonderful year the chamber had the past year, and stated that Carolyn Johnson's enthusiasm was overwhelming.

Officers and directors for 1992, were installed and are as follows: Mike McDearman, president; Charles Bratcher, vice president; George Nieman, treasurer; and directors, Pat Young, Kidd Castleberry, Ran-

Cont. Page 6, Col. 4

Jeffrey Seaton, first; Edward Terry, second; Wayne Terry, third; and Via Sterling, fourth

HAMPSHIRE

(Heavy Wt.)

Shana Foster, first; Cade Morris, second; Cody Clark, third; and Krista Smith, fourth

SUFFOLKS

(Light Wt.)

Cade Morris, first; Staci Foster, second; Seth Black, third; Savannah Black, fourth; and Krista Smith, fifth

SUFFOLKS

(Heavy Wt.)

Shana Foster, first; Cody Clark, second; Laura Jo Via, third; Kayla Copp, fourth; and Jody Copp, fifth

SOUTHDOWN

Kayla Copp, first; Roxann Warren, second; and Josh Warren, third

SWINE

LT -WT. BERKS

Justin Puckett, first; Edward Terry, second; Josh McDonald, third; and Sterling Via, fourth

HEAVY WT. BERKS

Brice Redwine, first; Brandon Walker, second; Justin St.Clair, third; Adam St.Clair, fourth; and Shyla Johnson, fifth

LT. WTL. CHESTERS

Shannon Redwine, first; Jay Seaton, second; Seth Black, third; and Lacy Clark, fourth

HEAVY WT. CHESTERS

Mandy Magby, first; Brice Redwine, second; Esmerelda Aguirre, third; and Shawndee Nichols, fourth

LT. WT. DUROCS

Mandy Magby, first; Shyla Johnson, second; Wayne Terry, third; and Justin Johnson, fourth

MIDDLE WT. DUROCS

Kala Copp, first; Eric Magby, second; Shena Seaton, third; and Seth Black and Cole St.Clair, fourth and fifth place

LT.-HEAVY WT. DUROCS

Tyler Gartin, first; Deon Gallman, second; Heather Engelking, third; and Justin Puckett, fourth

HEAVY WT. DUROCS

Clint Hurst, first; Jay Seaton, second; Dawn Weir, third; Shawndee Nichols, fourth; Jeffrey Seaton, fifth; and Savannah Black, sixth

LT.-WT. HAMPS

Lacy Clark, first; Justin Johnson, second; Edward Terry, third; Shena Seaton, fourth; and Trevor Gartin, fifth

MIDDLE WT. HAMPS

Jason Thomas, first; Savannah Black, second; and Justin Johnson, third

Cont. Page 6, Col. 3.



BEST OF THE SWINE--Jacen Thomas showed the Grand Champion Swine at Lazbuddie's Junior Livestock Show last weekend. (Journal Photo)

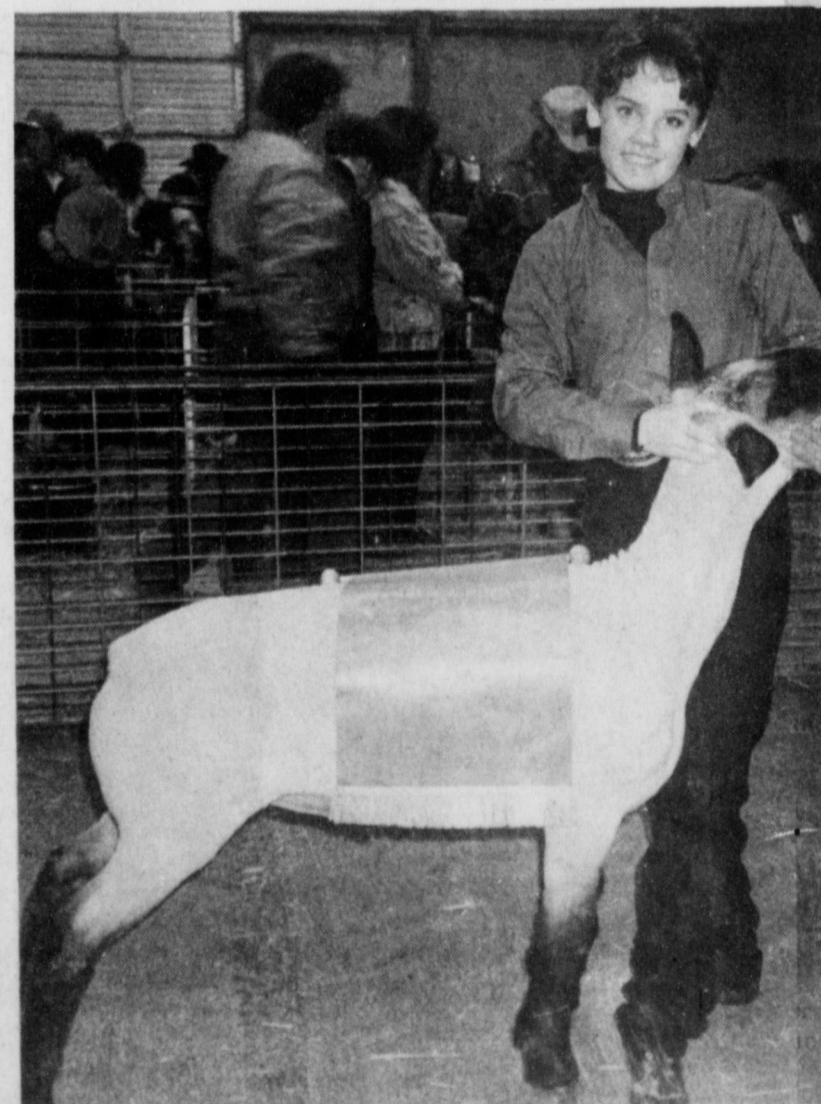

LAZBUDDIE LIVESTOCK SHOW--Shana Foster showed the Grand Champion Lamb in the Lazbuddie Junior Livestock Show last weekend. (Journal Photo)

Shower Honors Jackie and Kevin Harris



Jackie and Morgan Laine Harris

A baby shower for Jackie and Kevin Harris, honoring their baby daughter, Morgan Laine Harris was held January 11 from 2 to 4 p.m. at the Trinity Baptist Church.

Servers for the occasion were Frankie Carpenter and Shonee Geissler. The tablecloth was pink overlaid with white lace. The table

arrangement was a pink and white rosebud tree on the gift table.

Pink and white thumbprint cookies and pink raspberry and creme punch were served.

The honoree's corsage was made of socks and lace and the hostess gift was a baby monitor.

Special guests were Carolyn Harris, mother of Kevin Harris, Jayna Lennon, sister of Kevin Harris and Sonia and Stephenie Brooks, sisters of Jackie Harris.

Hostesses were Thora Baker, Tommie Bratcher, Brenda Clark, Eva Dell Carpenter, Bonnie Carpenter, Frankie Carpenter, Shonee Geissler, Alice Kelton, Melba McCamish, Pat Mudford, Beverly Shelton and Sandra Sutton.

Three Way News
by: Mrs. H.W. Garvin

The Three Way basketball teams played Cotton Center Tuesday with Three Way boys winning and girls losing.

George Tyson was in Lubbock Thursday visiting his daughter the Tommy Durhams and celebrating his 82nd birthday.

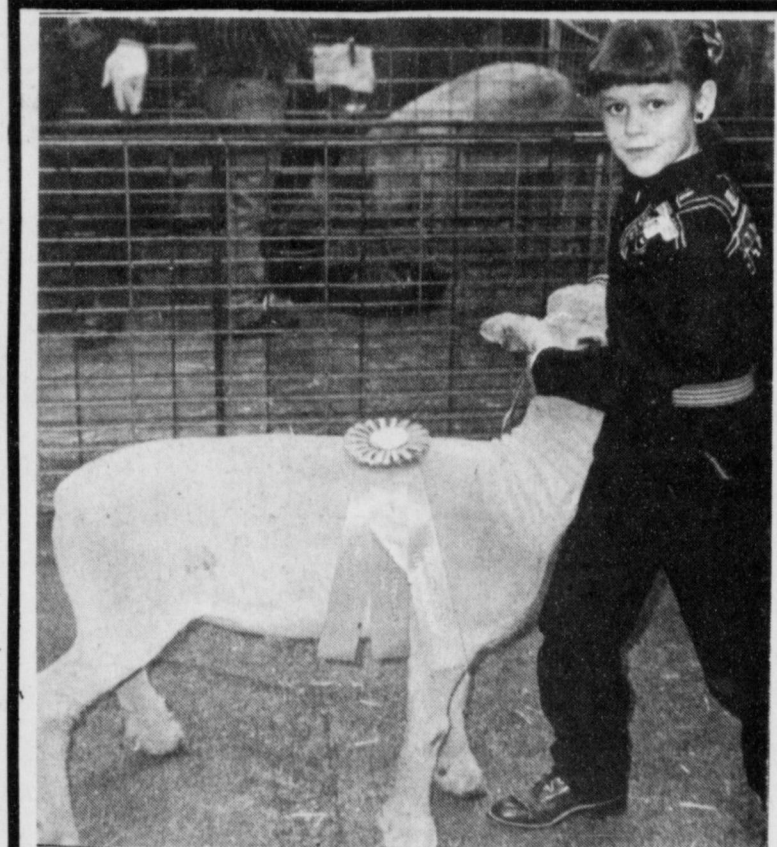

BREED CHAMPION SOUTHDOWN---Kayla Copp daughter of Mr. & Mrs. Rick Copp exhibited her Southdown to Breed Champion honors at the Lazbuddie Stock Show which was held last weekend.

(Journal Photo)

Wilbur-Ellis
-Tide Division

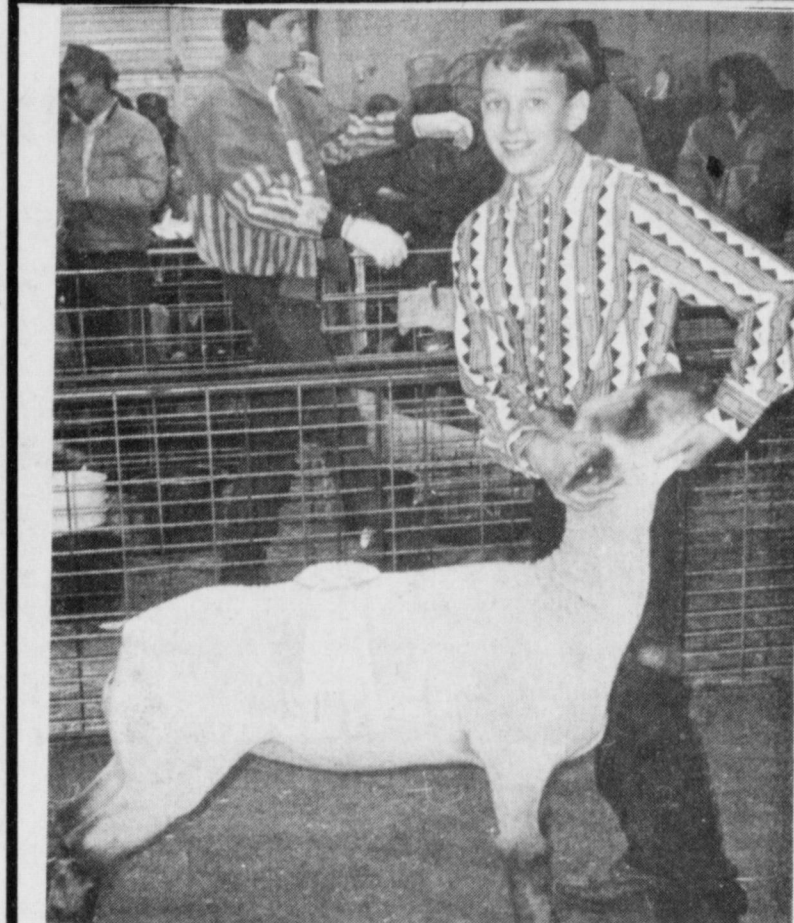

RESERVE BREED CHAMPION---Cade Morris son of Mr. & Mrs. Bill Morris exhibited his Heavy Weight Finewool Cross to Reserve Breed Champion during the Lazbuddie Stock Show held last weekend.

(Journal Photo)

Viola's Restaurant

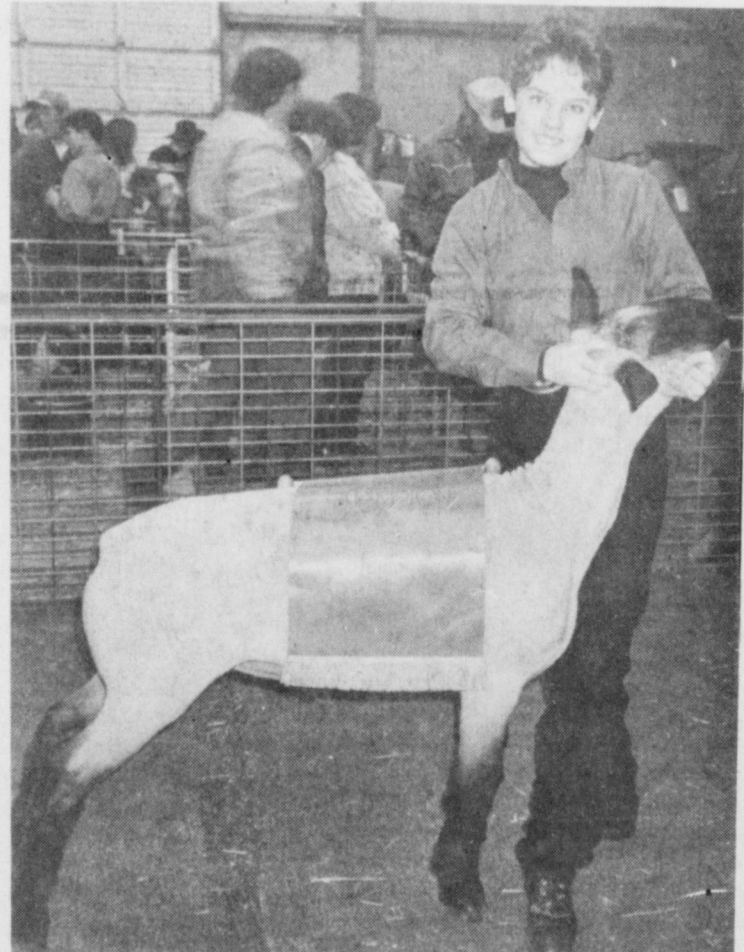

GRAND/BREED CHAMPION---Shana Foster exhibited her Heavy Weight Hampshire to Grand & Breed Champion honors during the Lazbuddie Stock Show held last weekend. Shana is the daughter of Mr. & Mrs. Lyndon Foster.

(Journal Photo)

Congratulations To All The Lazbuddie Livestock Show Winners



RESERVE GRAND/BREED CHAMPION---Jason Jesko of Mr. & Mrs. Larry Jesko showed his English Breed Steer to Reserve Grand & Breed Champion honors at the Lazbuddie Stock Show held last weekend.

(Journal Photo)



BREED CHAMPION---Dawnda Magby daughter of Skip Magby showed her Finewool lamb to Breed Champion honors at the Lazbuddie Stock Show held last weekend.

(Journal Photo)

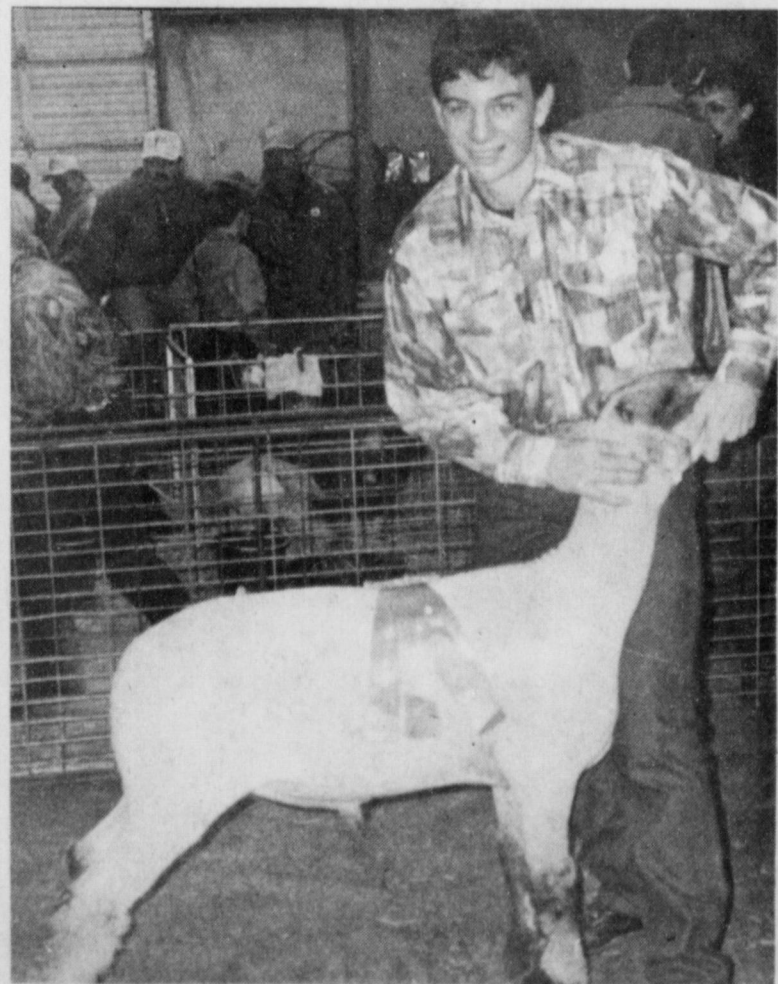

BREED CHAMPION/SR. SHOWMAN---Cody Clark exhibited his Heavy Weight Finewool Cross lamb to Breed Champion during the Lazbuddie Stock Show which was held last weekend. Cody also claimed the Sr. Showmanship award. He is the son of Mr. & Mrs. L.D. Clark.

(Journal Photo)

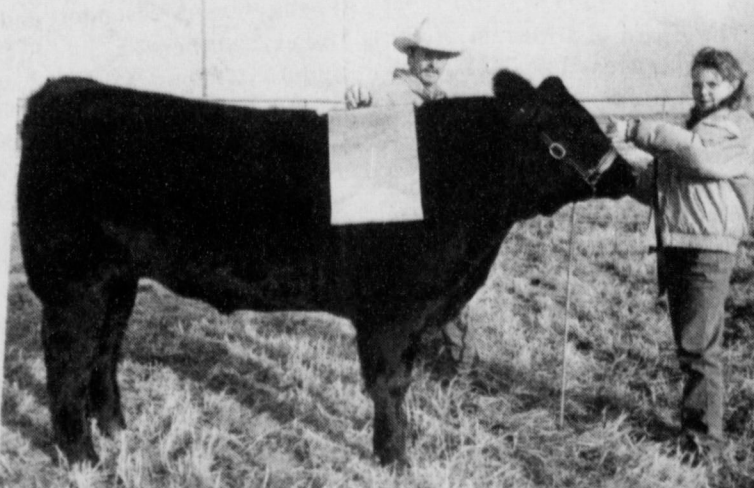

GRAND/BREED CHAMPION---Mandy Magby showed her Crossbred Steer to Grand & Breed Champion honors at the Lazbuddie Stock Show held last weekend. Mandy is the daughter of Mr. & Mrs. Skip Magby.

(Journal Photo)

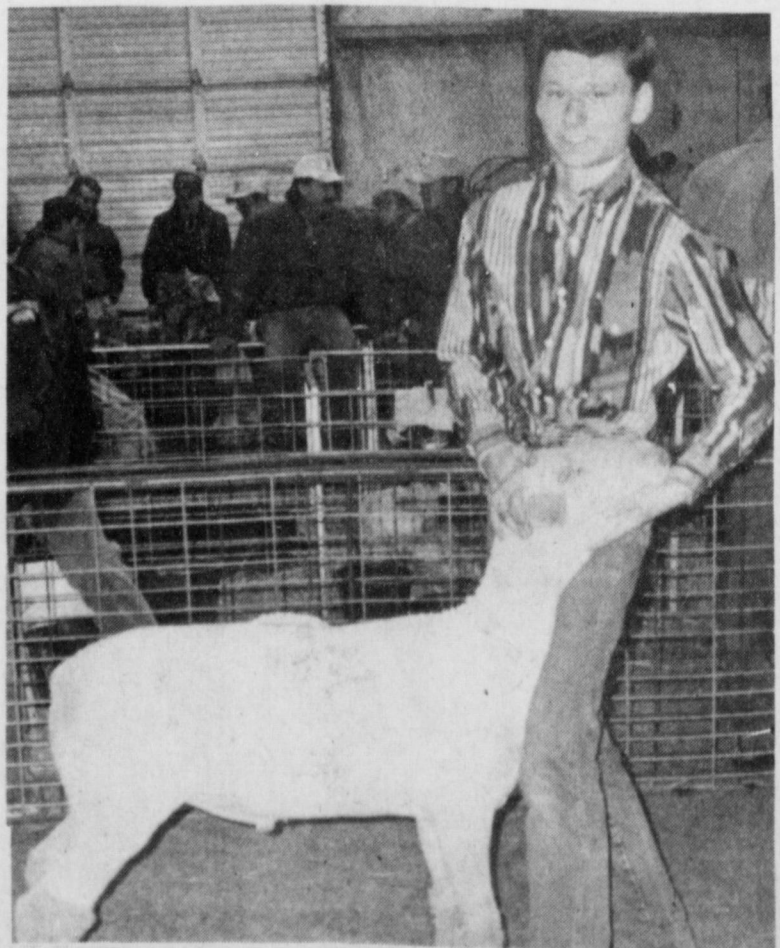

RESERVE BREED CHAMPION---Jody Copp son of Mr. & Mrs. Rick Copp exhibited his Finewool lamb to Reserve Breed Champion honors during the Lazbuddie Stock Show held last weekend.

(Journal Photo)



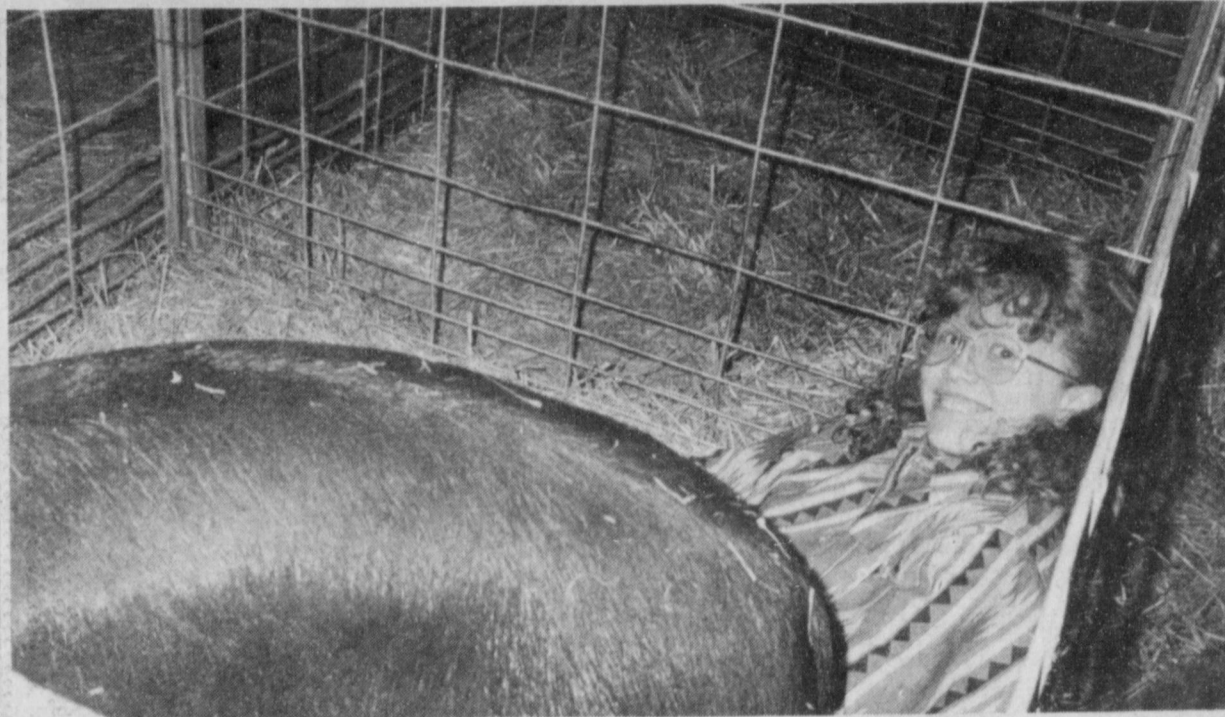

NAPPING WITH HER SWINE PROJECT--at the Lazbuddie Fat Stock Show is Shena Seaton. After the exhibiting, it was nice to have a warm and cozy place to settle in for a while. (Journal Photo)



ENVIRONMENTAL CONCERNS--were the topic of the day recently in Sandy Chitwood's 8th grade Earth Science class at Watson Jr. High. Carmon McCain, Information and Education Director of the High Plains Underground Water Conservation District, was guest speaker for the class period. He discussed soil moisture monitoring, the Ogallala Aquifer system, water resources and the importance of covering old casings. The class enjoyed the presentation and agree that education is the key to using water wisely. (Journal Photo)

Muleshoe Educators Hear Jim Monasmith

Dr. Jim Monasmith, principal of Colville High School in Colville, Washington challenged the Muleshoe Administrators and teachers Thursday afternoon as he presented "A Vision of an Effective School for the Decade."

Mr. Monasmith outlined some changes that must occur to facilitate student learning. Students must master the following curriculum, at a high level of competency: math, history, geography, science and English. In addition, all students must be able to demonstrate the following: 1) a strong work ethic, 2) pose questions, then use higher order thinking skills to solve "real" problems, 3) team learning, 4) skills for lifetime, independent learning.

He added that every classroom should be characterized by a) active

involvement of all students in the learning process, b) use of technology and people in the real world to solve problems, c) use technology to raise student and teacher productivity and to expand access to learning, d) teachers who do less telling and more supporting, "coaching" and facilitating students' efforts to learn.

Elizabeth Watson announces that on February 20 Jimmy Cabrera, a native of Muleshoe, who now resides in Houston will be at

Money Talk

By Charles B. Carson
Dow Theory Forecasts

* Surprisingly, energy stocks will make a comeback in the new year.

Muleshoe I.S.D. for the final scheduled inservice day.

Rebekah Lodge

Nineteen members present enjoyed refreshments prepared by Dorothy Browning and Thursie Reid. Mary Ann Ramirez N.G. opened lodge. Minutes of last session were read by June Green approved.

The charter will be draped for Audrey Langfitt next Tuesday, Jan. 28th. Velma Howell reported that her brother-in-law, Abe De Burle, Idaho Falls, Idaho passed away--Ina reported on her sister Vi Mitchell Clovis, she was transferred from Clovis hospital by ambulance to Albuquerque Hospital Nov. 30 and had brain surgery Dec. 16th came home Dec. 23rd and is doing very well.

Patsy Chance, Secretary of Secretary Scribe of South Plains Association reported the meeting will be in Levelland Feb. 16th.

Lodge Deputy Patsy Chance and staff installed Pat Langfitt as Treasurer and Mildred Kendrick as Flag Bearer.

Closing prayer was given and Lodge was closed by our N.G. Mary Ann Ramirez.

Tops Club

TOPS Chapter No. 34 met at 6 p.m. on Thursday, January 23 at the Girl Scout Hut. Leader Laverne James called the meeting to order.

Betty Jo Davis, weight recorder, called the roll with 22 members answering with the amount they had lost or gained.

The group had a new member to join, Missy Royal.

Tommie Fulcher was named best loser for the week. Runner-up included: Yvonne Hale, first; and a tie for second was Jewell Peeler and Aurora Mata.

Bailey County Journal
USPS 940-200
Established March 31, 1963. Published by Muleshoe Publishing Co., Inc. Every Sunday at 304 W. Second, Box 449, Muleshoe, Tx. 79347. Second Class Postage paid at Muleshoe, Tx. 79347.

MEMBER 1992
TEXAS PRESS ASSOCIATION

I. B. Hall, Publisher
Sammy Hall, Vice-President/Comptroller
Evelene Harris, News
Joyce Adams, Society
Holly Milroy, Advertising
Diana Bernice, Classified
SUBSCRIPTIONS
Muleshoe Journal and Bailey County Journal
Bailey and surrounding counties
By Mail \$15.75
Muleshoe Journal and Bailey County Journal
Elsewhere
\$17.50
Muleshoe Journal and Bailey County Journal
By Carrier Yearly
\$14.00

Advertising Rate Card on Application
Advertisers should check their ad the first day of insertion.
The Journal will not be liable for failure to publish an ad or for a typographical error or error in publication except to the extent of the cost of the ad for the first day of insertion. Adjustment for errors will be limited to the cost of that portion of the ad where the error occurred.

Lattrell's
FASHIONS
January Savings
Continue
Ladies - Childrens - Infants - Jewelry - Purses
1519 West American Boulevard Phone 272-3459



BREED CHAMPION BERKSHIRE---Brice Redwine son of Mr. & Mrs. Bobby Redwine exhibited his Heavy Weight Berkshire to Breed Champion honors during the Lazbuddie Stock Show held last weekend. (Journal Photo)

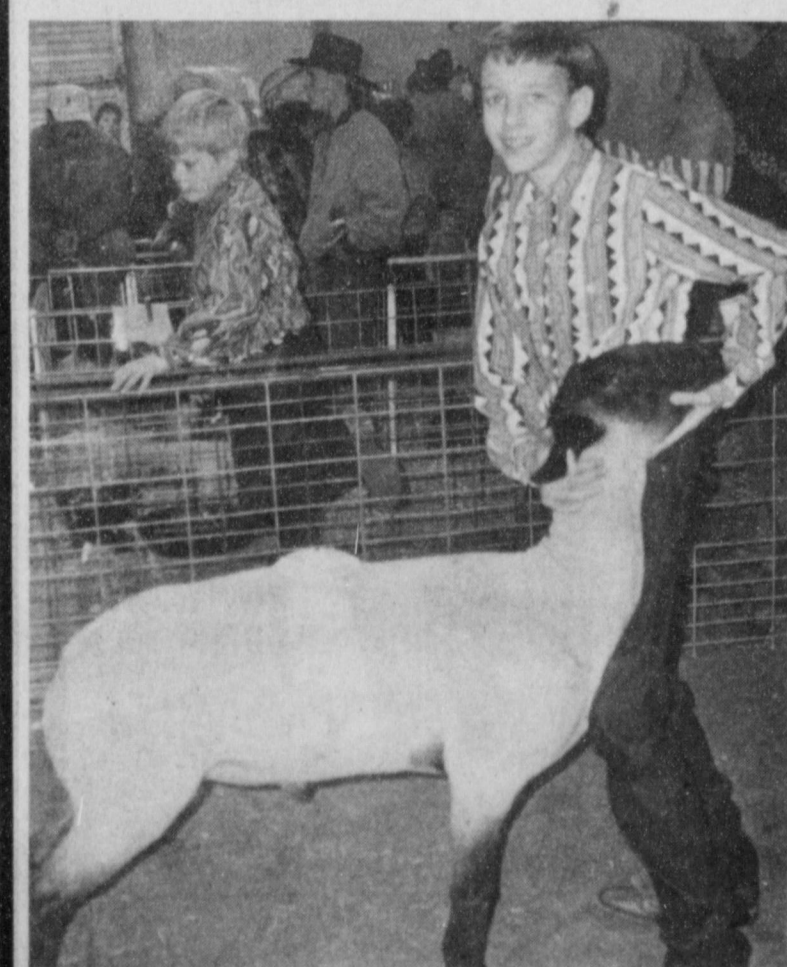

RESERVE BREED CHAMPION SUFFOLK---Cade Morris showed his Light Weight Suffolk to Reserve Breed Champion during the Lazbuddie Stock Show which was held last weekend. Cade is the son of Mr. & Mrs. Bill Morris. (Journal Photo)

Congratulations To All The Lazbuddie Livestock Show Winners

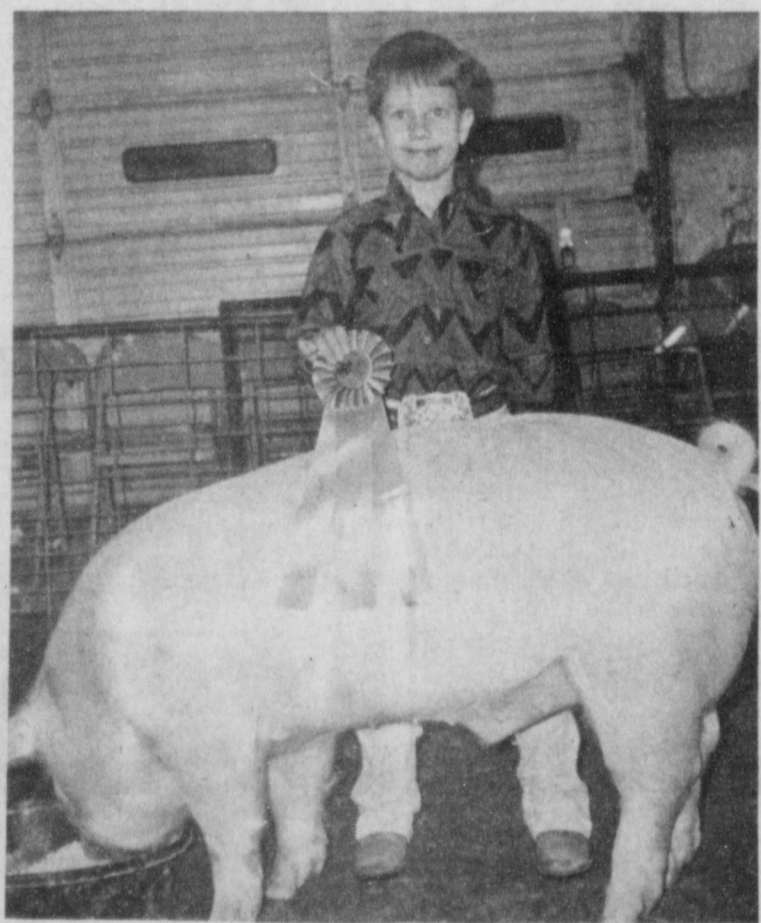

BREED CHAMPION CHESTER---Shannon Redwine son of Mr. & Mrs. Bobby Redwine exhibited his Light Weight Chester to Breed Champion honors during the Lazbuddie Stock Show held last weekend. (Journal Photo)



RESERVE BREED/SR. SHOWMAN---Brett Thomas son of Mr. & Mrs. Randy Thomas exhibited his Light Heavy Weight Hampshire to Reserve Breed Champion during the Lazbuddie Stock Show held recently. Brett also took the honor of Sr. Showman in the Swine division. (Journal Photo)

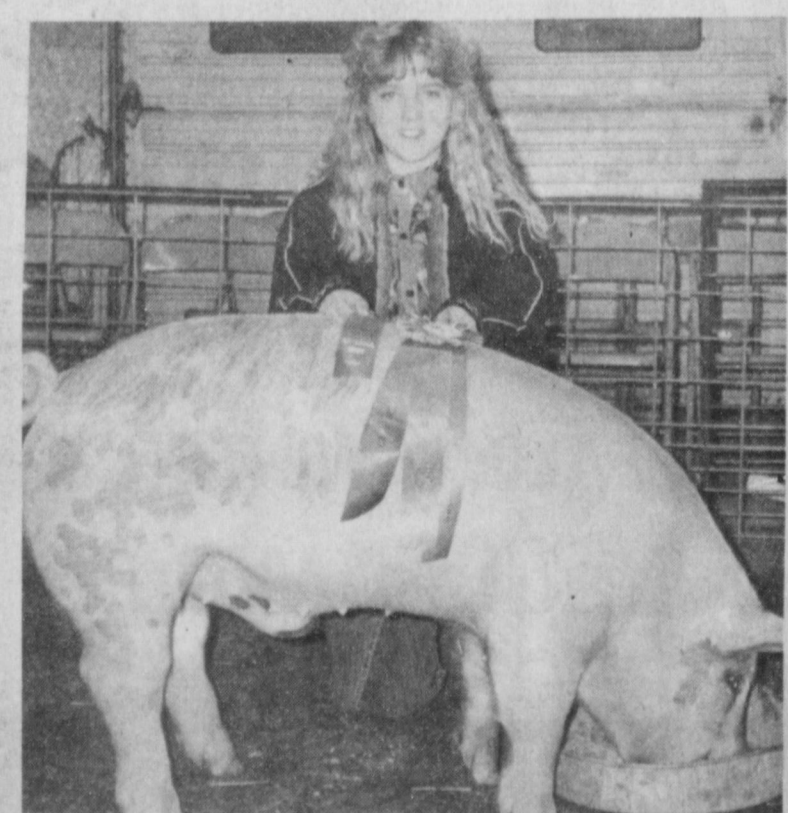

BREED CHAMPION CROSS---Dawn Weir showed her Light Weight Cross to Breed Champion honors at the Lazbuddie Stock Show last weekend. Dawn is the daughter of Mr. & Mrs. Doyle Weir. (Journal Photo)

Sherley Anderson -Lazbuddie Elevator



EXPLAINING INSURANCE--to members of the Rotary Club Tuesday, January 21 is Douglas Sanford, president of the Independent Insurance Agents of Texas. Here he poses with Rotary Club president Randy Field.

(Journal Photo)



OPENING OF TICKET SALES--for the March 6 Ann Richards-Chamber of Commerce banquet was set for the conclusion of the Chamber Appreciation Breakfast January 23 at the Bailey County Civic Center. Sales were vigorous and included these individuals, (left to right): Evelyn Peat, Nelda Merriott, Marilyn and Gordon Wilson and Vivian White.

(Journal Photo)

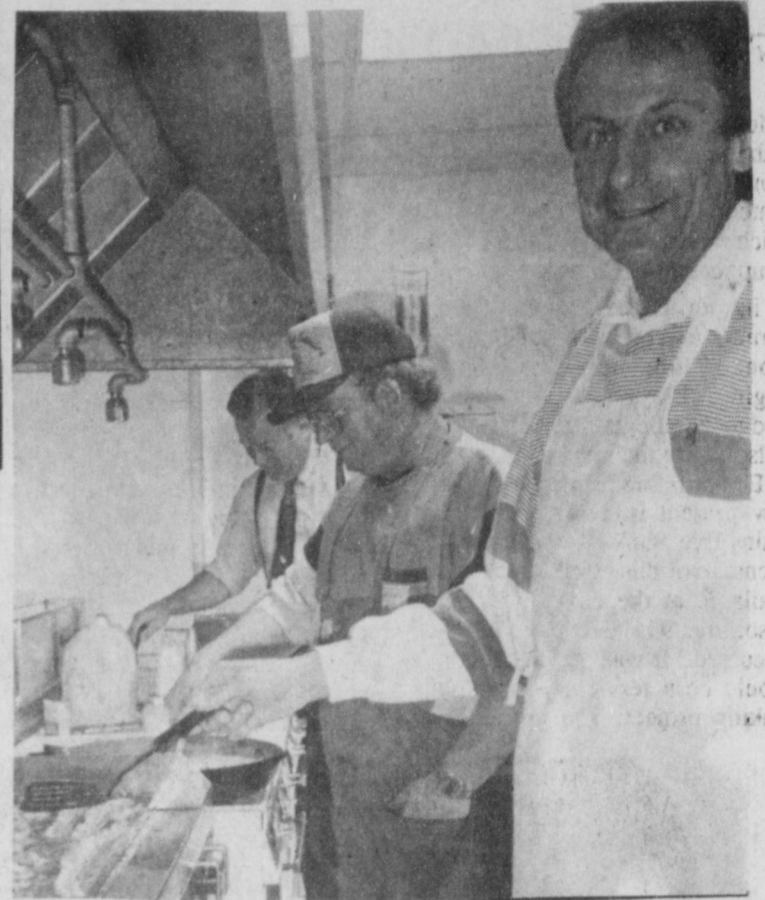

COOKING BREAKFAST FOR A BIG CROWD--at the recent Chamber of Commerce Appreciation Banquet was Randy Lewis, foreground, Cliff Black, center, and, at left, Roald "Buck" Johnson. All are chamber members.

(Journal Photo)

Current Insurance Status In Texas Explained

The Muleshoe chapter of Rotary met Tuesday at noon in the Bailey County Civic Center with about 55 attending.

Curtis Shelburne provided luncheon music. Richard Murphy gave the invocation. Terry Hutto led the singing. Six visitors were introduced by Randy Field, president of the group.

Field also mentioned the Fine Arts Boosters taco supper that was planned.

He showed a banner from bikers that had visited the club earlier and mentioned a letter that was sent from that group to the Rotary club. That letter is printed elsewhere in this issue.

Field also gave a report on member Kenneth Henry who is fishing in Florida. Henry caught a 37 lb. fish there recently.

Jay Messenger introduced Douglas Sanford, president of the Independent Insurance Agents of Texas, who gave the talk.

Sanford is also a member of the Society of Certified Insured Counselors and many civic and religious organizations such as the Campfire Council of Lubbock of which he was President. Sanford is a past committee member of the Citizens Advisory Council of Lubbock and a past Board Member of the Lubbock Symphony Orchestra as well as past president of Lubbock Cultural Affairs Council.

Sanford discussed changes in insurance in Texas and gave a general perspective that helped Rotary members get a varied view and a first had look at the insurance business as it stands now.

We lost 600 insurance company positions in Lubbock since 1988. The branch office of the St. Paul Insurance Company, which was their largest and most profitable in the nation for many years, has closed as well as the branch offices

of Crum and Forster, American General and Aetna Fire and Casualty," Sanford notes. Crum and Forster, which at one time had more agent representatives than any other individual stock company in West Texas, last year closed every agent West of Fort Worth except for five. These companies, as well as others such as USF&G who have completely pulled out of the state, all report negative profits for many years in Texas.

Theories as to why rates and profits went to what they did differ. The concept of a negative profit factor in setting automobile rates, combined with poor weather, such as the hails in the last few years, have made it difficult for companies to show a profit.

"Unfortunately, there are just not enough companies moving to fill the gaps that are being created," says Sanford. "Texas has gotten hit from two sides."

"As an Association our goal has been to entice new markets to Texas. We worked with our Legislators to develop new insurance rules for the state during this last legislation." Sanford was speaking of the modifications to insurance law from House Bill 2.

Several things have been done to increase the ease of new companies moving into the state of Texas. Now these companies can use the forms they have used for many years in other states in Texas. We should also see positive innovations in the forms we are used to, such as the Business Owners' policies.

Sanford made mention of Governor Ann Richards' attempt to lower the price of insurance. He noted that there should now be more flexibility with the benchmark rates that have been recently promulgated.

There have been several positive actions from the State Board of

Insurance, such as companies being allowed flexibility in pricing to charge either 25% over or 30% under benchmark rates that the State Board sets for homeowners, personal automobile, and commercial automobile.

Other lines of insurance will be deregulated, according to Sanford.

In general, these changes will produce a positive result for insurance in Texas.

"We hope companies find it easier to make a profit at the same or lower rates than they are charging now," says Sanford.

There have been many changes to Workers' Compensation insurance also. In addition to the new Workers' Compensation law which went into effect the first of 1991, we also have the availability of deductibles starting January 1, 1992.

According to Sanford, "We foresee an increased capacity on the part of insurance companies in the next few years."

Bill Liles, member of Rotary, asked Sanford how insurance rates in Texas compare to those in other states. Sanford answered by saying that the most expensive homeowners' rates are in this region, but the auto rates are lower. Workers' compensation rates are all over the board, he said.

Richard Murphy, another Rotary member, asked a question on the no-fault issue.

Two states have passed a good no-fault insurance law. This greatly diminishes the possibility of suing the other party when you are involved in an accident. Lawyers as well as many consumers are very opposed to this because they do not want to see the right to sue lost.

Sanford noted that Property and Casualty policies are standardized to a large extent. However, when employers and individuals are seeking health insurance, every policy will be different with each company they go to. Curtis raised a question on this general topic.

Health insurance is a consumer problem and a taxpayer problem that gets tremendously expensive for the middle income person," Shelburne notes. Sanford said that of the 600 insurance companies writing health insurance in Texas, only 200 are left.

Workers' compensation considerations were asked about repeatedly during the luncheon by members who deal with those issues in their daily lives.

Theresa Jones Shares Dolls With Residents

On Wednesday, January 15, Theresa Jones arrived at the Muleshoe Area Healthcare Center for the purpose of giving a talk on her extensive doll collection.

"Most of these are storybook dolls," she notes. Jack and Jill, Cinderella and other types of dolls are just a few of the many that Theresa presented.

Theresa is employed at James Roy's meat market.

"I've learned to keep the boxes that my dolls come in," she says.

She also collects collectors' books like "Rapunzel."

One doll that she got 3 years ago cost \$30 and is now worth \$75.

Theresa has dolls from Alaska and many other parts of the world.

For Your
Mary Kay Cosmetics
Josie Flowers
272-2865
8 a.m. - 12 noon
& after 6 p.m.

Bridal Selections
For
Lashelle Scoggins Bush
Bride Of
Bryan Bush
Muleshoe Art Loft

Rip's
Bon Voyage To Fall
IN TEXICO
314 Wheeler
1-800-748-2459 or 482-3363
WE ACCEPT:
VISA, M.C., DISCOVER, AMERICAN EXPRESS
FINAL Clearance
FALL & WINTER
Ladies Wear
UP TO
75% OFF
NO RETURNS ON SALE MERCHANDISE

Lab Names Student of Month

Stephanie Gilliam, Muleshoe High School sophomore, was named Student of the Month for December in the CAI computer lab, according to Mrs. Kim Silhan, CAI instructor. The CAI lab was established as part of the Job Training Partnership Act.

Stephanie was chosen for this honor because of her diligent performance of the skills for which the lab is designed. Her selection was based on the overall performance on the computer for the month and attitude in class.

The CIA lab is part of the student's regular classroom assignments in their math or English classes. They are referred by the classroom teacher for reinforcement of skills that are presented in English and math. The students come into the lab two days a week for 20 minutes each session; they work on the computers at their own level. This level is assigned based on testing of individual needs.

The monthly goal established for each student in the CAI lab is to achieve 250 correct answers each month.

NOTICE!
Leal's Restaurant Will Close
At 4:30 p.m. This Sunday Only,
January 26, 1992.
We Will Re-open On Tuesday,
January 28th At The
Regular Time.
Open Tuesday - Sunday
Closed Mondays
Leal's
1606 W. Amer. Blvd. 272-3294

Congratulations To All Participants Of The Bailey County Livestock Show

 1/2 Beef \$1.49 lb. Cut & Wrapped To Your Specifications	Come By & Check Out Our New Spice • Rack (Many New Spices)
Pork Loins By The Loin \$1.39 lb.	Pork Spare Ribs Larry's Breakfast Sausage 2 Lb. Stick \$3.00 lb.
New York Strip Steaks By The Loin \$3.91 lb.	Home Made Smoked German Sausage Come By & Try Our New Sausage Of Cheese & Jalapenos

Winkler Meat Co.
401 Main Let Us Cater Your Next Party!! 272-4703

Foster Care An Answer To Child Abuse

Muleshoe's chapter of the Lions Club met Wednesday, January 22 at noon in the Bailey County Civic Center with about 35 attending.

Richard Edwards, president of the group, called the meeting to order. He introduced six visitors. Darrell Turner, mayor of Muleshoe and Lions Club member, led the singing. Eloy led the pledge of allegiance and Gordon Wilson gave the invocation.

Edwards made mention of the new project involving the Great Plains Eye Bank. Kevin Nowak is in charge of this effort. Tickets are available at the cost of \$1 each. Also, the 911 decals idea was discussed. It was decided that this should be a service, not a money making project. The group voted

against formal adoption of the effort as a project.

Bary Moynihan of The First Baptist Church here, also a Lion, brought Phyllis Coleman, Children's Protective Services Specialist of the Department of Human Services in Lubbock.

Sexual abuse of children is one area of the field of investigation that has received considerable attention in the media in recent months, according to Coleman. Now, she believes more attention will begin to be given to making the general public aware of all forms of child abuse and neglect. Their agency plays a role and makes community awareness possible.

"Child abuse is a constant and

ever growing problem. Licensed foster homes are deemed necessary to begin efforts to deal with this massive situation." These homes serve as places that the abused children can go when they are involved in abusive home situations.

"Child welfare considerations do not always have a positive connotation for our clients. This is because those parents contacted are contacted as a result of an unhealthy situation they are creating for their youngsters," Coleman says.

It is Coleman's job to train new employees. She recently trained Randall Hamilton here in the Muleshoe office of the Department of Human Services. She continues to help him make the community aware of the way the department is meeting the needs of children and families.

Coleman showed a videotape on a child abuse hotline that is now set up. The hotline received over 66,000 calls last year. "Often children themselves as well as other individuals call the hotline," Coleman says.

"Families we investigate often become mobile as soon as they learn of our interest," Coleman says.

"We are attempting to strengthen the family in the home services we provide. Testing and counseling centers established for overstressed parents suggest appropriate disciplinary measures to these parents."

"Any caring adult can serve as a support person who can diffuse bitterness to prevent further family violence in these cases. We try not to have to place the child in foster care unless absolutely necessary."

There is, according to Coleman, a shortage of foster homes in Texas at this time. There should be several times as many homes as children who need them.

In a dysfunctional family it is often impossible to handle the behavior of the child. When a child's self-image is affected negatively by the abuse, the family sometimes can't stabilize itself. The foster home then serves as a stable alternative.

Termination of parent rights is sometimes necessary when there is a severe injury. Parents suspected of all levels of child abuse are asked to attend classes to help them regain their perspective on parenting.

Long term foster care is not always the answer when children have been abused or rejected. However, often the preparation that the foster home can offer the child is far-reaching. It touches areas like life skills and other kinds of preparation such as learning to rent an apartment and cooking and other life management skills.

Children's Protective Services is often misunderstood because CPS is narrower in its service capability

than is child welfare, according to Coleman. CPS deals only with injured children. The Department of Human Services can't respond to a call unless we can confirm abuse, she says. "Much abuse is never reported."

Child abuse is one of the symptoms of the high stress environment in which we live. In this environment, things rather than relationships are emphasized. "We can all benefit from a successful shifting of priorities in this area."

CPS is part of the answer to mistreatment of children. "We want to work together to provide a less threatening place for our children," she says.

Texas law dictates that anyone suspecting that a child is being abused should call with as much information as possible. "We investigate the information and may file a 'reason to believe' report."

Then the department continues to have contact with the family, even though their clients are not voluntary clients.

The court always decides whether foster care is necessary. Bary Moynihan and his wife are foster parents in this area, Coleman notes.

In 1991, 50 reports of child abuse and neglect were reported in this county. However, there are no children in foster care from Bailey County at this time.

There are different types of foster homes. Foster parents are matched with foster children. The length of stay that a child may have in such a home is from 12 to 24 months.

"We believe the child has a right to grow up in a family," says Coleman.

Kenneth Evins, Lions member asked Coleman a question regarding emotional abuse. She said that such abuse is hard to validate. An impairment in the child's ability to function must be determined. Sexual abuse, abandonment and neglectful supervision are some of the categories of this kind of abuse.

Darrell Turner asked Coleman about how long records are kept on such families in question. She responded by saying they are kept for 6 months and in some cases as long as 3 years.

CPS does not divulge the sources of its information on reported cases of child abuse.

Lonnie Adrian asked the representative if she interviewed the parents or the people reporting them first. Coleman answered that it depends on the case. "We talk to as many people as necessary to find out the facts."

Poet to Give Talk

Jack Douglas, cowboy poet, and author will be the speaker at the January 27 meeting of the Sudan Women's Club. The community is invited to attend the program. It will be at the bank community room at 7:30 p.m.



Steven Eric Richards

Steven Eric Richards, son of Michael and Maria Richards, was born January 17 at 6:38 p.m. at St. Mary of the Plains Hospital in Lubbock. He weighed 7 lbs., 3 oz. and was 19 1/4" long. Grandmother is Ann Richards of Muleshoe and one brother, Matthew who is 3 years old.



"Prove all things; hold fast that which is good."



TEACHING FOSTER CARE--to members of the Muleshoe Lions Club Wednesday, January 22 is Phyllis Coleman of the Department of Human Services in Lubbock. She was introduced to the group for her talk by Bary Moynihan of First Baptist Church here.

(Journal Photo)

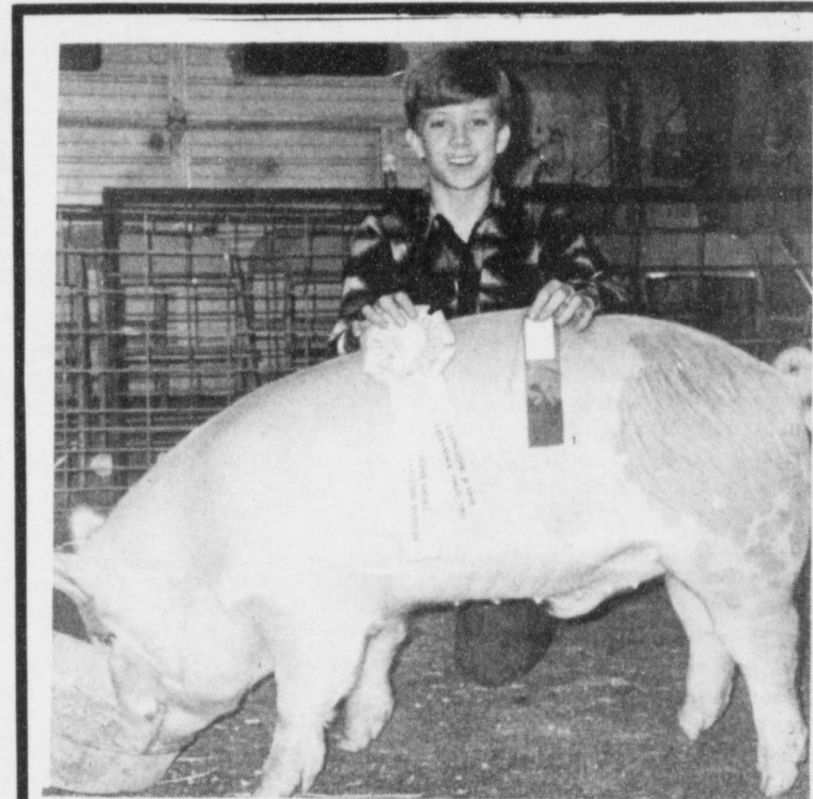

RESERVE BREED CHAMPION CROSS---Dustin Weir exhibited his Middle Weight Cross to Reserve Breed Champion at the Lazbuddie Stock Show held recently. Dustin is the son of Mr. & Mrs. Doyle Weir.

(Journal Photo)

Scoggin Ag Center, Inc.

SUCCESSFUL MONEY MANAGEMENT SEMINAR

FEBRUARY 2-5, 1992

FIRST BAPTIST CHURCH
MULESHOE, TEXAS

Worship Sunday Morning 11:00 am

Seminars begin Sunday Evening 6:00 pm.

Monday - Wednesday Evening 7:00 - 9:00 p.m.

Lead by Hank Scott former Pastor
Bacon Heights Baptist Church, Lubbock

Free Child Care Provided

Successful Money Management Workbook - \$2.00

Super Bowl Specials

Sunday, January 26, 1992

Noe Special

Stew Meat and Beans
Topped With
Chile Con Carne and Cheese

\$3.00

Viola Special

Taco, Tamale, Enchilada
(Meat or Cheese),
Beans and Rice

\$3.50

Includes Hot Sauce and Chips

We will be happy to fill orders to go!

Viola's Mexican Restaurant

2002 W. American Blvd. 272-3838

HOOVER STACKS OF VACS SALE

Includes "FREE" \$25 value 5 pc. attachment set.

Save over \$50

ABSOLUTELY THE BEST BUY IN TOWN!

\$98.76

Sale Prices Good Jan. 26-31

HOOVER® Convertible™ 700 Heavy-Duty Upright Cleaner

- 20' cord with wrap
- 15 qt. top fill bag
- Headlight
- Edge cleaning on both sides
- 4-position rug adjustment

MODEL U4497-900

Side-mounted hose trademark of the Hoover Co.

\$189.99

HOOVER® Legacy® Upright Vacuum Cleaning System Total System Performance™ 750

- Tools store in attached caddy
- Brushed edge cleaning on both sides
- Includes attachments
- Headlight Model U4557-910

HOOVER® Quik-Broom™ II Model S2097

- Great for quick pickups
- Easy-empty, see-thru dirt cup
- Easy cord release

39.95

Picks Up Wet or Dry!

29.95

HOOVER® Dual-Duty™ 300 Wet & Dry Hand Vac Model S1453

- Powerful and Lightweight
- Cordless and rechargeable
- 4 liquid oz. cup capacity

\$69.99

HOOVER® RS™ Upright Cleaner Model U4597

- Edge cleaning on both sides
- 2-Level height adjustment

\$59.99

HOOVER® Sprint™ 100 Compact Canister Vacuum Model S1211

- Easy roll wheels
- Edge cleaning on both sides
- 2 Qt. disposable bag
- Includes attachments

*Prices and products may vary according to dealer
Available at the Participating Dealers Listed Below

Hours: Mon. - Sat. 8 a.m. - 6 p.m. Sun. 1:30 p.m. - 4:30 p.m.

Fry & Cox True Value
Hardware, Lumber & Building Materials

401 S. 1st Muleshoe 272-4511

ASCS Report

Cont. from Page 1

For 1992 and subsequent years, each program will have a status date. The status date applicable to the first program in a program year for which a contract or application is approved for the producer will be used for all programs for payment. Limitation purposes. They are as follows:
CRP-End of applicable signup period.
ACP-Date application is submitted.

ARP-(Farm Program) End of signup period.

Wool and Mohair-Date application is submitted but no later than December 1.

WOOL AND MOHAIR
March 2, 1992, is the final date for filing your 1991 Wool and Mohair sales documents for the incentive program.

PRICE SUPPORT
The final date for obtaining price support loans on 1991 crops of Wheat, Barley, Oats, and Rye, is March 31, 1992.

INTEREST RATE
The loan interest rate for January is 4.500 percent.

Muleshoe...

Cont. from Page 1

Eastern students receive one of four designations as a Dean's Honor Roll student and are graded on a 4.0 scale.

Hernandez is a senior elementary education major and is designated summa cum laude.

RECONSTITUTIONS
We need to know now of any changes that cause a farm or farms to be combined or divided for the 1992 program year.

OFFICE CLOSED
This office will be closed Monday, February 17, 1992, in observance of president's day.

SPOUSE INFO AND SIGNATURE REQUIREMENTS
Effective for the 1992 crop year, you and your spouse (if determined as combined for payment limitation purposes) will be required to sign all program documents. Spouses who do not wish to be inconvenienced by authorizing their spouses to sign for them by executing Form 211-1, which is available at any ASCS Office. This office sent letters to producers requesting spouse's name and social security number's. This information is needed in order to signup for program benefits, therefore, having it in our computer ahead

Hospital...

Cont. from Page 1

notice," Mrs. Harmon said. After a lengthy discussion concerning a Rural Health Care Clinic at the hospital, the board voted to begin a recruiting process for a Physicians Assistant.

With no futher business, the board went into executive session.

of time will make things go faster at signup. If you have not returned your information, you will not be able to receive any program benefits.

SCS COMMENTS
Small grains interseeded in cotton that are being used for conservation compliance, should be maintained on the soil surface throughout the critical erosion season or until about April 1 of each year.

Small grains that are being used as a temporary cover can be chemically killed or stubble mulched before April 1 as long as adequate residue is present on the soil surface. All cover crops should be treated in the same workmanlike manner as a producer would treat his cash crops. ACP producers should get a design from the pipe company and visit with the SCS office prior to filing an application with the ASCS office for underground pipelines (WC-4). The quicker producers get a design, the faster SCS can see if the design meets specifications and get approval from ASCS.

Stockshow...

Cont. from Page 1

nah Black, second; Shana Foster, third; Eric Magby, fourth; and Jay Seaton, fifth
LIGHT HEAVY WT. HAMPS
Brett Thomas, first; Lori Bradshaw, second; Trevor Gartin, third; Jeffrey Seaton, fourth; and Justin Johnson, fifth
HEAVY WT. HAMPS
Julie McDonald, first; Clint Hurst, second; Shawndee Nichols, third; and Laura Jo Via, fourth

LT. WT. SPOTS
Justin Puckett, first; Stacy Foster, second; Holly Engelking, third; Esmerelda Aguirre, fourth; Jody Copp, fifth; and Eric Magby, sixth

HEAVY WT. SPOTS
Kia Morris, first; Dustin Weir, second; Justin Johnson third; Jody Copp, fourth; and Adam St.Clair, fifth

LT. WT. YORKS
Kia Morris, first; Holly Engelking, second; Sterling Via, third; and Tyler Gartin, fourth

HEAVY WT. YORKS
Brice Redwine, first; Cole St.Clair, second; and Laura Via, third

LT. WT. CROSS
Dawn Weir, first; Seth Black, second; Tyler Gartin, third; Trevor Gartin, fourth; Marli Johnson, fifth; and Eric Magby, sixth

MIDDLE WT. CROSS
Dustin Weir, first; Brandon Walker, second; Stacy Foster, third; and Deon Gallman, fourth

HEAVY WT. CROSS
Shena Seaton, first; Jeffrey Seaton, second; Justin St.Clair, third; Tobin Redwine, fourth; and Shyla Johnson, fifth

Banquet...

Cont. from Page 1

dy Lewis, David Tipps, Cliff Black, Mike Dale, Richard Edwards, and Curtis Carpenter.

Retiring directors include: Inez Bobo, Lonnie Adrian and Robert Montgomery.

Incoming president, Mike McDearman stated that he moved to Muleshoe from Canyon where he had lived 10 years. "When I moved to Muleshoe, I was overwhelmed at the friendliness of the Muleshoe people," McDearman said. "I'm proud to be a part of Muleshoe, its a loving and generous community." He presented a plaque to Montgomery in appreciation for his past year's work with the chamber.

Lynn Morris, Scott Royester, Mable Wolfe, Butch Vandiver, Norma Bruce, Frank Ellis, Billie Downing and John Stevens all won door prizes.

"A special thanks goes to the following businesses who donated door prizes," said Mrs. Johnson.

These businesses include: Main Street Beauty Shop, Perry Brothers, Higginbotham-Bartlett, Wilson's Appliance, Williams Brothers Office Supply,

Poynor's Otasco, and Fry and Cox True Value. A special thanks also goes to the sponsors of the breakfast, American

Valley, Inc., General Telephone Company, Wanda Brown Farmers Insurance Group and West Camp Gin.

Courthouse News

MARRIAGE LICENSES
Larry Dale Roberts-Portales to Lori Jeanne Roberts-Portales

WARRANTY DEEDS
M. Ruth Fowler to Joe Dean and Linda Fowler-an undivided 10% interest in and to the following: a tract of land in Bailey County, Texas being the NW/4 of Section 38, Block Z, State Capitol Lands Tucker Family Partnership to Charlotte D. Bellar, Labor 6, League 211, Deaf Smith County School Lands, Bailey County, Texas containing 182.5 acres of land

Wesley Hawkins and wife, Nadine to City of Muleshoe-a 26.052 acre tract in N. 1/2 of the NW 1/4 section 58, Block Y, W. D. and F.W. Johnson Subdivision No. 2 in Bailey County, Texas

(Trustee's Deed) Ernest E. Eggers to Lumberman's Investment Corporation-NE 82' of Lot 4, Block 2, Richland Hills Addition

No. 2 to the city of Muleshoe, Bailey County, Texas

Lumberman's Investment Corporation to Secretary to Veterans Affairs-the NE 82' of Lot four, Block 2, Richland Hills addition No. 2 to the city of Muleshoe, Bailey County, Texas

R. B. Bureson and wife Mildred to Kay Taylor-all of Lot 4, in Block 2, Warren addition No. 2, to the town of Muleshoe, Bailey County, Texas

Billy Don Williams and wife Sharon, deed of trust to Artie Faye O'Hair-all of Lots 5, 6, 7, and 8, Block 1 Obenhaus subdivision, City of Muleshoe, Bailey County, Texas

Basketball

In Tuesday night's basketball games between the Muleshoe Mules and Mullettes and Tulia both Muleshoe teams were defeated. The boys lost their game 82 to 66 while the girls lost their game 57 to 40.

Congratulations To All The Lazbuddie Stock Show Winners



RESERVE BREED YORK---Brice Redwine son of Mr. & Mrs. Bobby Redwine exhibited his Heavy Weight York to Reserve Breed Champion honors at the Lazbuddie Stock Show held last weekend. (Journal Photo)

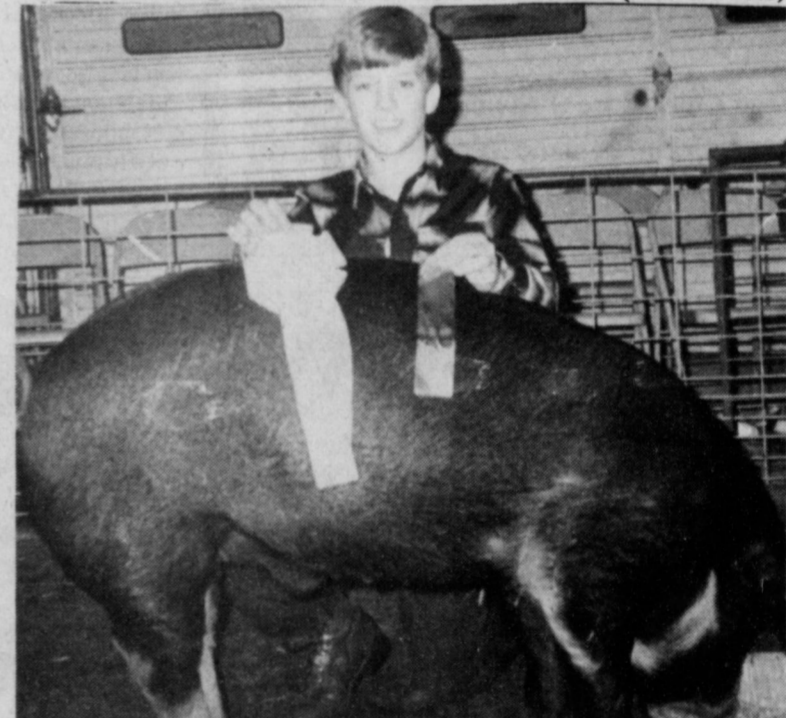

RESERVE BREED CHAMPION SPOT---Dustin Weir son of Mr. & Mrs. Doyle Weir exhibited his Heavy Weight Spot to Reserve Breed Champion honors at the Lazbuddie Stock Show held recently. (Journal Photo)



RESERVE BREED CHAMPION/JR. SHOWMAN---Jason Thomas showed his English Breed Steer to Reserve Breed Champion honors at the Lazbuddie Stock Show held last weekend. Jason also took the Jr. Showmanship award as well. He is the son of Mr. & Mrs. Randy Thomas. (Journal Photo)

Paco Feed Yard, Inc.



RESERVE BREED CHAMPION BERKSHIRE---Justin Puckett son of Mr. & Mrs. Ronnie Puckett exhibited his Light Weight Berkshire to Reserve Breed Champion at the Lazbuddie Stock Show. (Journal Photo)

Lazbuddie Garage & Supply

Enjoy The Convenience of CELLULAR

For as little as

\$15.00 per month

For Great Prices on Cellular Phones

Contact:

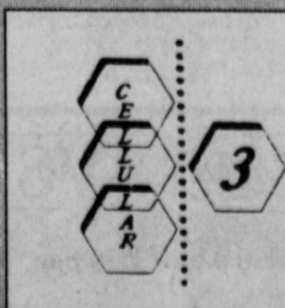

5 Area Telephone Cooperative
272-5533

Texas RSA 3 - Cellular Partnership-Southwestern Bell Mobile Systems, Five Area Telephone Cooperative, Mid Plains-Rural Telephone, Poca Lambro Telephone Cooperative, South Plains Telephone, Alltel Mobile Communications, West Texas Rural Telephone Cooperative, and ENMR Telephone Cooperative--Operating as Cellular 3

Three Way News
by: Mrs. H.W. Garvin

The community received more snow the first of the week with about 6 inches reported. It rained before the snow. Some snow is still on the ground.

The Three Way basketball teams played Whitharal Friday night losing both games.

Mr. and Mrs. W. T. Simpson attended the Dora and Elida basketball game at Elida Thursday morning to watch their grandson Jonathan Pool play ball.

Mr. Obie Standard and Mrs. Jack Lane were in Clovis Thursday and

visited the Rodger Hatcher family.

The Three Way youth brought home several awards from the Bailey County fat stock show over the past week.

Breakfast...

Cont. from Page 1

The \$20 tickets were available at several locations by noon Thursday throughout Muleshoe, including: Muleshoe Chamber of Commerce and Agriculture Office, 215 S.1. St.; Harvey Bass Appliance, 122 S. 1st. St.; Muleshoe State Bank, 101 W. American Blvd.; 1st. Bank, 202 S. 1st St.; West Texas Ranger, 228 Main St.; Joe's Boot Shop; Bailey County Electric, 305 E. Ave. B.

To receive tickets by mail, send the proper amount by cashier's check to Ticket Sales Chairman Norma Bruce 104 W. 2nd, Muleshoe, TX 79347.

Mr. and Mrs. Kevin Key from Anchorage, Alaska are visiting his

father Sid Key and grandparents, The Bill Keys.



HONORED AT RECEPTION---Mr. and Mrs. Randy Adair and sons, Jacob (center back) and Joseph (center front) were honored at a reception Saturday afternoon at the Old Depot. Adair is the Athletic Director at Muleshoe High School. Mrs. Adair, Jacob and Joseph plan to move to Muleshoe in the spring. (Journal Photo)



RESERVE BREED SOUTHDOWN---Roxann Warren daughter of Mr. & Mrs. Phil Warren showed her Southdown to Reserve Breed Champion at the Lazbuddie Stock Show held last weekend. (Journal Photo)

Ronnie Holt Insurance



WINNING LOGO---Neva Gray entered the winning Logo in the Chamber of Commerce Logo Contest and received a savings bond. (Journal Photo)

Database System Causes Problems

"Some customers are finding their calling card calls, collect calls, and calls billed to third numbers are being blocked," said Hubert Kidd, manager of Five Area Telephone Cooperative, Inc.

It's an industry-wide problem that began January 1 when the telephone industry switched to a new database system. Calling card calls along with collect calls and calls billed to third numbers are effected.

In the past, AT&T's database processed most of what are called alternately billed calls. That system is being discontinued and replaced with 12 databases, owned by 12 different companies.

Because there are so many different players involved with this new database system, the industry is having problems getting calls approved. All companies hope to have the problems resolved in the near future. "The network does appear to be stabilizing," Kidd added.

Most calling card, collect or billed-to-third party calls are going through, but here are isolated problems. Telephone company officials suggest waiting a few minutes and trying again before simply giving-up.

"If it's a technical problem, the system may correct itself in a few minutes," Kidd continued. "If it continues to be blocked it's probably something else. It's not a problem caused locally, but we will use our influence to get the calls through. The call blocking problem is affecting most local telephone and long distance companies nationwide."

Five Area Telephone Cooperative, Inc., is asking its customers to call the business office, at 272-5533 or to contact their long distance carrier, if a call is not being processed.

Congratulations To All The Lazbuddie Stock Show Winners



RESERVE BREED CHAMPION CHESTER---Jay Seaton son of Mr. & Mrs. Rick Seaton showed his Light Weight Chester to Reserve Breed Champion honors at the Lazbuddie Stock Show which was held last weekend. (Journal Photo)

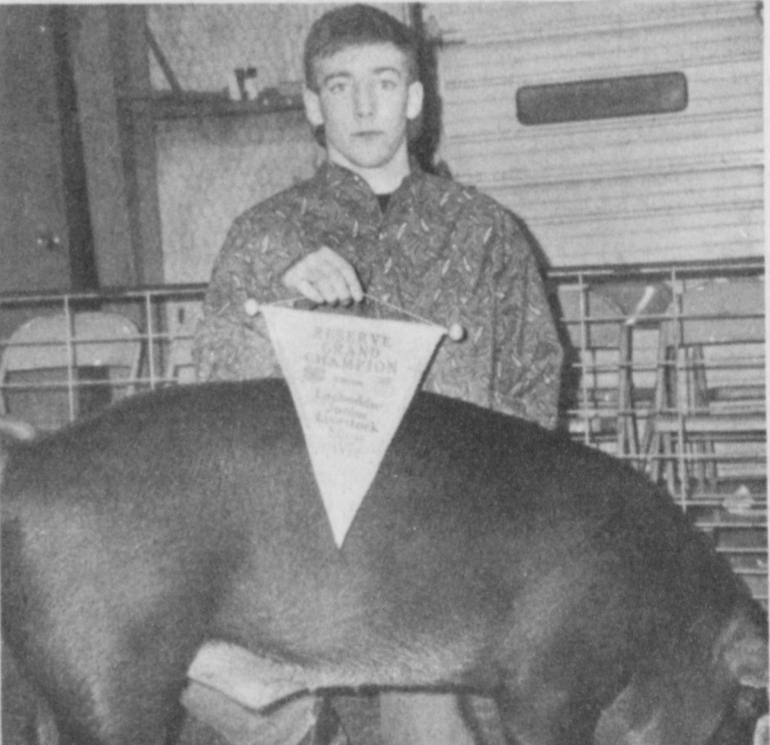

RESERVE GRAND/BREED CHAMPION---Clint Hurst son of Mr. & Mrs. Bob Hurst exhibited his Heavy Weight Duroc to Reserve Grand & Breed Champion honors at the Lazbuddie Stock Show held last weekend. (Journal Photo)



RESERVE BREED CHAMPION DUROC---Jay Seaton son of Mr. & Mrs. Rick Seaton exhibited his Heavy Weight Duroc to Reserve Breed Champion at the Lazbuddie Stock Show held recently. (Journal Photo)

Foster Fertilizer Inc.

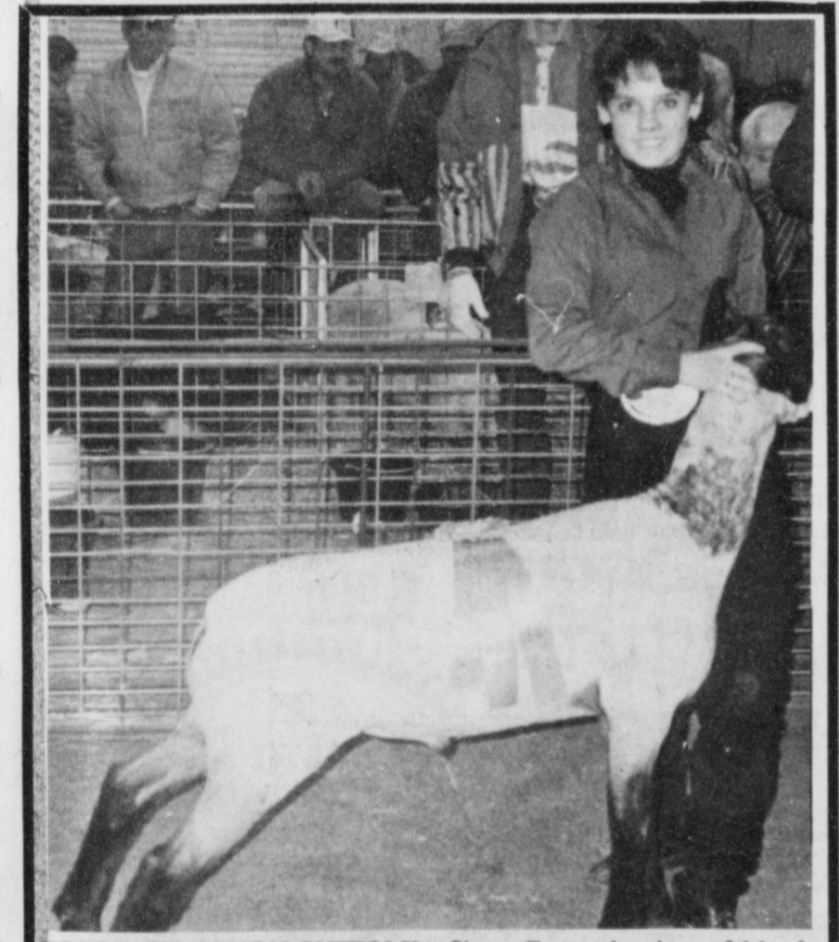

BREED CHAMPION SUFFOLK---Shana Foster daughter of Mr. & Mrs. Lyndon Foster exhibited her Heavy Weight Suffolk to Breed Champion honors at the Lazbuddie Stock Show held last weekend. (Journal Photo)

Leal's Restaurant



OIL CHANGE SPECIAL

FREE Grease Job & Fluid Check
All Fluid Levels Including Brakes, Transmission, Antifreeze & Window Washer Checked FREE!

OIL CHANGE INCLUDES
5 Qts. Motoroil & Filter

Havoline
FORMULA
MOTOR OIL
10W40, 10W30, Or 30W

\$19.99

Morrison Oil

Co.'s



Clark's Central Texaco
221 Amer. Blvd.
272-3915

Nacho's Richland Hills
Texaco
1904 Amer. Blvd.
272-4875

Muleshoe Menu

JANUARY 27-31, 1992
MONDAY BREAKFAST
 Milk, Cereal, Toast and Fruit
LUNCH
 Milk, Burritos, Corn, Crackers and

Patients in Muleshoe Area Medical Center

JANUARY 21
 Ethan Nieto, Gordon Duncan, Adriana Torres, Daniel Galindo, Maria Toscano, Lillie Simkins, Kathleen Rio, Agnes Chatman, Elizabeth King

JANUARY 22
 Ethan Nieto, Gordon Duncan, Adriana Torres, Lillie Simkins, Kathleen Rios, Agnes Chatman, Elizabeth King, Feliberta DeLeon

JANUARY 23
 Ethan Nieto, Gordon Duncan, Adriana Torres, Lillie Simkins, Kathleen Rios, Agnes Chatman, Elizabeth King, Feliberta DeLeon

CALL
 Mark Morton
 109 S. 1st Muleshoe
 272-7519

HEALTH INSURANCE

Mutual Automobile Insurance Company
 Home Office
 Bloomington, Minn.

Fruit
TUESDAY BREAKFAST
 Milk, Toast, Jelly, Sausage and Fruit
LUNCH
 Milk, Hamburgers, Lettuce, Tomato, Pickles, Onions, Cobbler and French Fries
WEDNESDAY BREAKFAST
 Milk, Pancakes, Sausage, Syrup and Fruit
LUNCH
 Milk, Hot Ham & Cheese On Bun, Pork & Beans and French Fries
THURSDAY BREAKFAST
 Milk, Cheesetost and Fruit
LUNCH
 Milk, Corn Dogs, Veg. Beef Soup, Crackers, Cinnamon Rolls and Fruit
FRIDAY BREAKFAST
 Milk, Biscuits, Gravy, Sausage and Fruit
LUNCH
 Milk, Taco's, Salad, Cheese, Beans and Corn Bread

Three Way Menu

JANUARY 27-31, 1992
MONDAY BREAKFAST
 Biscuit, Gravy Juice and Milk
LUNCH
 Beef Stew, Cheese Sticks, Veg. Sticks, Cornbread, Apple Cobbler and Milk
TUESDAY BREAKFAST
 Pancake, Sausage, Juice and Milk
LUNCH
 Brisket w/Brown Gravy, Whipped Potatoes, Green Beans, Rolls, Pistachio Pudding and Milk
WEDNESDAY BREAKFAST
 Hot Cereal, Juice, Toast and Milk
LUNCH
 Hamburgers, Hamburger Salad, Onion Rings, Peaches and Milk
THURSDAY BREAKFAST
 Biscuit, Sausage, Juice and Milk
LUNCH
 Enchiladas, Salad, Ranch Style Beans, Cake and Milk
FRIDAY BREAKFAST
 Waffles, Juice and Milk
LUNCH
 Pizza, Salad, Corn, Brownies and Milk

On Tax Exemption
 The personal exemption allowed taxpayers and their dependents will rise next year by \$150, to \$2,300, the Internal Revenue Service said recently.

Cash Rewards Up To \$1,000 For Information!
 Call
Bailey County Crime Line
272-HELP

Enochs News

by: Mrs. J.D. Bayless

Bobby and Marie Adams met their daughter and husband Glen Green at Furr's Cafeteria for lunch and for a visit. In the afternoon they visited Mr. and Mrs. John Gunter. They

were former residents of Enochs. They always enjoy seeing friends from Enochs.

Mrs. Kay Abney and daughter from Lockney spent Friday night with her mother, Mrs. Margie Peterson.

Mr. and Mrs. George Autry of Pep. New Mexico visited in the home of his uncle and aunt, Mr. and Mrs. Elwood Autry Friday night.

Guests visiting Mrs. Lorella Jones

and Wendell Friday night till Monday was her daughter, Mrs. Susie Shields and son Derek from Lesia Lake. Sunday guest for lunch was Mrs. Rosiln Sellers from Seagraves.

Guests in the home of Mr. and Mrs. Dale Nichols for the weekend were their children Donnie Nichols and children David and Bethany of Canyon, Mrs. Paula Grant and children, Ashley and Chandler of Lubbock. Paula and children went home Monday.

Lazbuddie Menu

JANUARY 27-31, 1992
MONDAY BREAKFAST
 Cereal, Toast, Juice and Milk
LUNCH
 Pizza, Onion Rings, Peaches and Milk
TUESDAY BREAKFAST
 Oatmeal, Toast, Juice and Milk
LUNCH
 Little Smokies, Baked Beans, Potato salad, Hot Rolls and Milk
WEDNESDAY BREAKFAST
 Biscuits & Gravy, Sausage, Juice and Milk
LUNCH
 Chicken Fried Steak, Mashed Potatoes & Gravy, Green Beans, Hot Rolls and Milk
THURSDAY BREAKFAST
 French Toast, Juice and Milk
LUNCH
 Chili Dogs, French Fries, Corn on the Cob and Milk
FRIDAY BREAKFAST
 Cinnamon Rolls, Juice and Milk
LUNCH
 Vegetable Soup, Grilled Cheese, Salad, Apple Cobbler and Milk

SALAD BAR SERVED DAILY



GRAND/BREED CHAMPION/JR. SHOWMAN---Jason Thomas son of Mr. & Mrs. Randy Thomas exhibited his Middle Weight Hampshire to Grand and Breed Champion honors at the Lazbuddie Stock Show held recently. Jason was also given the Jr. Showmanship award in the Swine Division. (Journal Photo)

Farmer's Spraying Service

Congratulations To All The Lazbuddie Livestock Show Winners



BREED CHAMPION SPOT---Kia Morris daughter of Mr. & Mrs. Bill Morris exhibited her Heavy Weight Spot to Breed Champion during the Lazbuddie Stock Show held recently. (Journal Photo)

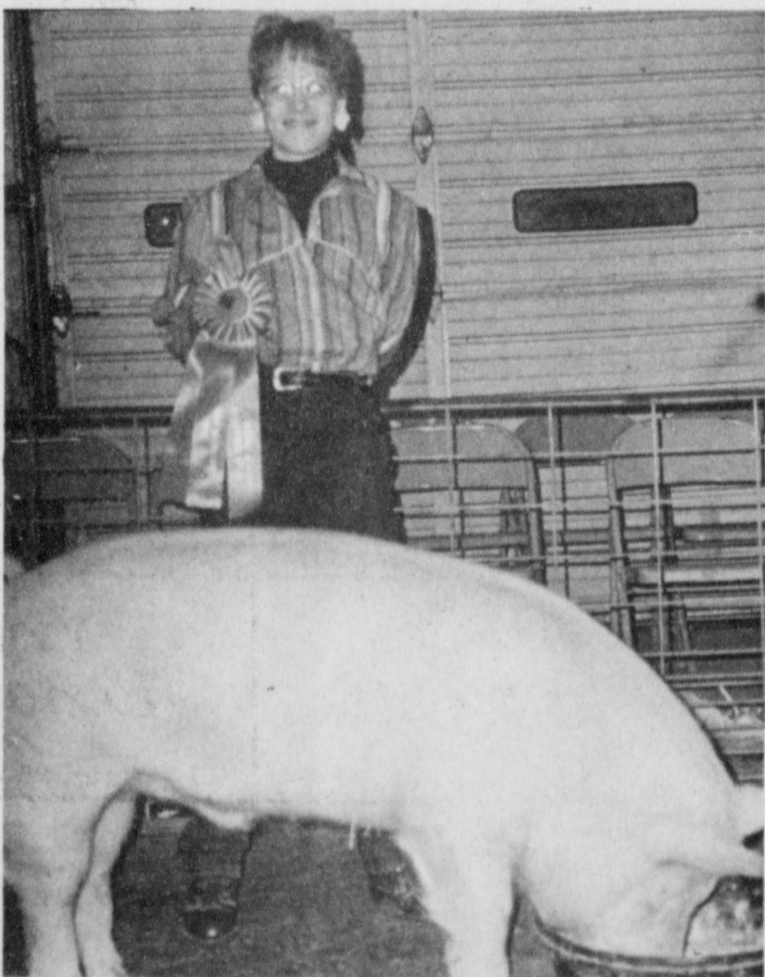

BREED CHAMPION YORK---Kia Morris daughter of Mr. & Mrs. Bill Morris exhibited her Light Weight York to Breed Champion honors at the Lazbuddie Stock Show held recently. (Journal Photo)

Easter Grain Co.

PRICES EFFECTIVE JAN. 26-FEB. 1, 1992

318 W. Amer. Blvd.
 272-4862

ALL TYPES
PEPSI-COLA
 12 oz. 6 pk. cans
2.19

BEEF & SALSA
ALLSUP'S BURRITOS
 EACH
89¢

DECKER ZIPLOCK COOKED HAM
 10 OZ. PKG. **\$1.99**

ALL PURPOSE SHURFINE FLOUR
 5 LB. BAG **79¢**

SPECIALS GOOD WHILE SUPPLIES LAST.

ALLSUP'S

HOT FOODS MENU AVAILABLE AT ALL ALLSUP'S LOCATIONS

COOKED FRESH 24 HRS. A DAY			
BARBECUE BEEF SANDWICH	99¢	9 PIECE BOX CHICKEN	\$4.99
BARBECUE PORK RIBS (LB.)	\$3.99	BEEF & CHEESE CHIMICHANGA (MEAT)	\$1.19
BARBECUE WHOLE CHICKEN	\$3.99	CORN DOG	69¢
ALLSUP'S BURRITO	79¢	DELICIOUS HAMBURGER	59¢
BURRITO BREAKFAST	99¢	WILSON HOT LINKS SAUSAGE ON A STICK	99¢
BURRITO BEEF & SALSA	\$1.19	SAUSAGE & BISCUIT	\$1.59
DELICIOUS CHEESEBURGER	79¢	SAUSAGE, EGG & BISCUIT	\$1.09
CHICKEN FRIED STEAK	\$1.59	SAUTEYA SAUSAGE	\$1.09
3 COUNT CHICKEN STRIPS	\$1.49	4 COUNT STEAK FINGERS	\$1.00
W/POTATO WEDGES/CHICKEN (2 PCS) BISCUIT	\$1.99		

CALL-IN ORDERS WELCOME CHECK OUR WEEKLY SPECIALS

POTATO CHIPS
 REGULAR \$1.49
99¢

DECKER BOLOGNA
 12 OZ. PKG. **79¢**

SAUSAGE & BISCUIT
 EACH
69¢

ALLSUP'S MONEY ORDERS EACH **29¢**

Barbara Dee 16 oz. Cookies .99	Kleenex 4 Roll Pk. Bathroom Tissue .99	Hunts 18 oz. B.B.Q. Sauce .69
Hot Wings 5 for .99	Carnation 10 oz. Hot Chocolate Mix 1.49	Serf 39 oz. Detergent 1.99

**Darlene Vick
Funeral Services
Held Friday**

Funeral services for Darlene Vick, 50, of Floydada were held at 2 p.m. Friday in Moore-Rose-White Funeral Home with the Rev. Howell Farnsworth, pastor at First Baptist Church, officiating.

Burial in Floyd County Memorial Park was directed by Moore-Rose-White Funeral Home.

Mrs. Vick died Wednesday morning in her residence after a brief illness.

She was born in Dickens County. She married Jimmy Vick on December 10, 1958, in Crosbyton. They moved to Floydada from Crosbyton in 1960. She was a housewife and a member of Bible Baptist Church in Floydada.

Survivors include her husband; two daughters, Brenda Eubanks of Floydada and Debbie Ashley of Lubbock; a son, Gary Vick of Floydada; five sisters, Eva Payne of Muleshoe, Marie Stanton of Newcastle, Frankie Dewbre of McAdoo, Melba Hickman of Hereford and Jerri Fair of Lubbock; a brother, Gerald Dobson of Carthage; and six grandchildren.

**Addie Langham
Funeral Services
Held Friday**

Funeral services for Addie Langham, 87, were held Friday at 11 a.m. in the Grove Hill Memorial Chapel of Dallas. Graveside Services were held at 1 p.m. Saturday at the Muleshoe Memorial Park Cemetery with Rev. Dale Berry, pastor of Trinity Baptist Church in Muleshoe officiating.

Burial was in Muleshoe Memorial Park Cemetery. She died Thursday, January 23 in Doctors Hospital in Dallas.

Previously a resident of the West Camp community, she married W.C. "Bill" Langham. He died in 1962. She was a homemaker.

Survivors include two sons, Norman and Ross, both of Dallas; one sister, Grace Mullen of Aspermont and one brother, George Hogg of Bullard.

**Fred Horn
Funeral Services
Held Thursday**

Funeral services for Fred Horn, 84, of Muleshoe were held at 2 p.m. Thursday in Trinity Baptist Church with the Revs. Dale Berry, pastor, and Wayne Cullins, pastor of First Missionary Baptist Church in Morton, officiating.

Burial was in Amherst Cemetery under direction of Ellis Funeral Home.

Horn died at 9:25 a.m. Wednesday in Methodist Hospital-Levelland after an illness.

He was born in Cleburne, where he married Alene B. Shockey on September 15, 1932. They moved to Muleshoe in 1948. He was a carpenter and a member of Masonic Lodge No. 1237 and of Trinity Baptist Church. A daughter, Shirley Cline, preceded him in death.

Survivors include his wife; a son, Fred M. of Del Rio; two daughters, Linda Webb of Morton and Mary Thomas of Lubbock; a brother, Frank M. of Ruidoso, N.M.; 11 grandchildren and 16 great grandchildren.

The family suggests memorials to Muleshoe Meals on Wheels or Masonic Lodge No. 1237.

**Lazbuddie
Honor Roll**

LAZBUDDIE JUNIOR HIGH SCHOOL

"A" Honor Roll 3rd Six Weeks 6th GRADE

Don Burch, Brice Foster, Deon Gallman, Carla Johnson, Larry Miller, Jason Thomas, Cameron Turner and Dustin Weir 7th GRADE

Heath Brown, Shana Foster and Mandy Magby 8th GRADE

Regina Jones and Dawn Weir "A--B" Honor Roll 3rd Six Weeks 6th GRADE

Melissa Aguirre, Richard Flores, Blas Martinez, Justin Puckett, Brice Redwine, Juan Salazar, Chris Smith and Roxann Warren 7th GRADE

Lidia Franco, Jamie Kemp, Blake Mimmis, Juan Reyes, Justin St. Clair and Edward Terry 8th GRADE

Travis Barber, Heather Engelking, Marisol Godinez, Katy Jones, Adolfo Mata, Julie McDonald, Juan Moran, Guy Nickels, Socorro Reyes, Kimberly Smith and Josh Warren LAZBUDDIE HIGH SCHOOL

"A" Honor Roll 3rd Six Weeks 9th GRADE

Joanna Gallman, Jeremy Jones,

Rachelle Rice and Timmie Smith 10th GRADE
Gina Jarman 12th GRADE

Terry Darling LAZBUDDIE JUNIOR HIGH & HIGH SCHOOL "A--B" Honor Roll 9th GRADE

Eva Jo Alcalá, Orlando Benavides, Matthew Elliott, Jon Colby Miller, Trina Orozco, Dink Pitcock, Ivette Reyes, Belynda Waddell and Brandon Walker

10th GRADE
Jessica Burch, Jody Copp, Lisa Galaviz, Jonas Hernandez, Dawnda Magby, Troy McBroom, Rogelio Pacheco and Jarah Redwine 11th GRADE

Leland Brockman, Matt Cozbeby,

Raquel Guzman, Joni Hernandez, Erin Jones, Craig Russell, Jocelyn Weaver, Paul Williams and Marie Zamora

12 GRADE
Stacy Barber, Frank Gonzales, Manuel Marraño, Holley Morris and Justin Morris



Bailey County---Subject to Democratic Primary Pd. Pol. Adv. by Butch Vandiver

**I Want To Be
YOUR
COMMISSIONER
ELECT**

Floyd J. "Butch" Vandiver
County Comm. Pct. 1
Pd. Pol. Adv. by Butch Vandiver

**Would You Use A Local
Chiropractor If There Was
One Available In Muleshoe
2 Days A Week?**
 Yes No
If Interested, Return This Ad
To Box 449, Muleshoe, Tx. 79347

**Immaculate Conception
Catholic Church**

Father Patrick Maher
Northeast of City

First Baptist Church

220 West Ave. E.
Pastor: Stacey Conner

**Emmanuel Baptist
Church**

Iglesia Bautista Emmanuel
107 East Third
Isaias Cardenas, Pastor

Trinity Baptist Church

314 E. Ave. B.
Rev. Dale Berry

**Circle Back
Baptist Church**

Intersection FM 3397 &
FM 298
Rev. Jessie Shaver
946-3676

Calvary Baptist Church

1733 W. Ave. C.
Rev. Rick Michael

Church of Compassion

605 W. 8th
Jimmy Williams
272-5624

**Progress Baptist
Church**

Jeffery Lee
Progress, Texas

**Richland Hills
Baptist Church**

17th and West Ave. D
Rev. Terry Taylor

**St. Matthews
Baptist Church**

Corner of West Boston
& West Birch
M.S. Brown, Pastor

**Progress Second
Baptist Church**

1st and 3rd Sunday
Rev. Arthur Hayes

**Primitive Baptist
Church**

621 South First
Elder Cleveland Bass, Pastor

1st Baptist Church

Lazbuddie, Tx.
Gary Wilcox, Pastor
965-2126

Labeled for PROTECTION



Some medicines may be taken internally; others are for external use only; therefore labels caution us as to their proper use. These precautions are for our own protection and good.

All things in life are not so clearly marked as to their proper use. The Bible is our source and guide, our label.

Thy word is a lamp unto my feet, and a light unto my path.

Psalm 119, 105

ATTEND CHURCH, STUDY GOD'S WORD

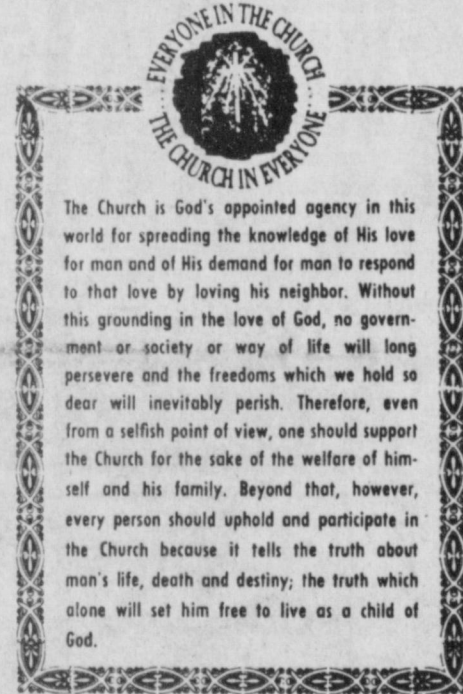

The Church is God's appointed agency in this world for spreading the knowledge of His love for man and of His demand for man to respond to that love by loving his neighbor. Without this grounding in the love of God, no government or society or way of life will long persevere and the freedoms which we hold so dear will inevitably perish. Therefore, even from a selfish point of view, one should support the Church for the sake of the welfare of himself and his family. Beyond that, however, every person should uphold and participate in the Church because it tells the truth about man's life, death and destiny; the truth which alone will set him free to live as a child of God.

The Christian Center
Morton Hwy
272-5992

St. John Lutheran

Sunday School and Bible
Classes 9:30 a.m.
Church Services 10:30 a.m.
Rev. Richard Greenthaner

Jehovah Witness

Friona Hwy
Jack Tiffin, Minister
Warren Meeks, Minister

**Lazbuddie Methodist
Church**

965-2121
Doug Chapman, Pastor

New Covenant Church

Plainview Hwy
Sunday 10:00 a.m.
Wednesday 7:00 p.m.
Jimmy Lowe, Pastor

Templo Calvario

507 South Main
Sunday 10:00 a.m.
Sunday Evening 7:00 p.m.
Evangelistic Services
J.L. Soto, Pastor

New Vision

Church of the Nazarene
814 W. Ave. C.
272-3622
Pastor, David R. McIntire

**Primera Iglesia
Bautista**

223 E. Ave. B.
Roy Martinez, Pastor

**Lariat Church
Of Christ**

Sunday School 10:00 a.m.
Worship 11:00 & 6:00 p.m.
Wednesday Services 7:00 p.m.
Sam Billingsley, Minister

**Muleshoe Church
Of Christ**

Clovis Hwy
Bret McCasland, Minister

**16th & Ave. D.
Church Of Christ**

Sunday 10:30 a.m.
Evening 6:00 p.m.
Wednesday 7:30 p.m.
Curtis Shelburne, Minister

**Lazbuddie Church
Of Christ**

Minister, Keith Courmier
Sunday School 9:30 a.m.
Morning Services 10:20 a.m.
Evening Services 5:00 p.m.
Wednesday Night 7:00 p.m.

**First Assembly
Of God**

Rev. G. Dean Reid, Pastor
Sunday School 9:45 a.m.
Morning Worship 11:00 a.m.
Evening Services 6:30 p.m.
Mid-Week Services 7:30 p.m.
272-3984

**Spanish Assembly
Of God**

East 6th and Ave. F.
Mike Doyle, Pastor

**First United
Methodist Church**

507 W. 2nd Street
Richard Edwards, Pastor

**El Divino Salvador
Methodist Church**

5th and E. Ave. D.
Jose M. Fernandez, Pastor

**United Pentacostal
Lighthouse Church**

207 East Ave. G.
Rev. N.W. Thompson
272-3258

Attend The Church Of Your Choice!

Bailey County
Political
Calendar
Bailey County
Sheriff
Jerry Hicks
County Commissioner
Precinct 1
Marshall (Catfish)
Williams
Herman Morrison
Butch Vandiver
Albert Lee
County Commissioner
Precinct 3
Joey Kindle
Bailey County
Attorney
Luther Thompson

Western Drug 114 Main 272-3106	Serv-All Thriftway 401 W. Amer. Blvd. 272-4585	American Valley, Inc. W. Hwy 84 272-4266	Dairy Queen 1204 W. Amer. Blvd. 272-3412
Richland Hills Texaco 1914 W. Amer. Blvd. 272-4875	Combination Motor & Salvage 272-4458	Decorator's Floral & Gifts 616 S. 1st 272-4340	Viola's Restaurant 2002 W. Amer. Blvd. 272-3838
Bob Stovall Printing 221 E. Ave. B. 272-3373	W.T. Services, Inc. 319 E. Amer. Blvd. 272-4888	Bratcher Motor Supply 107 E. Ave. B. 272-4288	Bobo Insurance 108 E. Ave. C.
Irrigation Pumps & Power West Hwy 84 272-4483	Wes-Tex Feed Yards, Inc. 272-7555	Bailey County Farm Bureau 1612 W. Amer. Blvd. 272-4567	5-Area Telephone Cooperative, Inc 302 Uvalde 272-5533

CLASSIFIEDS 272-4536

CLASSIFIED RATES

15 Words & Under
Minimum Charge \$2.30
Thereafter \$2.00
16 Words & Over
1st Insertion
15 cents per word
2nd Insertion
13 cents per word

CLASSIFIED DISPLAY RATES

\$1.75
Per Column Inch
DEADLINES
12 noon Tues.
For Thursday Paper
12 noon Friday
For Sunday Paper

To receive the reduced rate after the first insertion ad must run continuously.

We reserve the right to classify, revise, or reject any ad. We are not responsible for any error after ad has run once.

11. For Sale Or Trade

FOR SALE
Large Maple, Dining Table and 6 Chairs, Maple Gun Cabinet and Small Desk and Chair. Call 272-4943 after 6 p.m.

15. Misc.

WANT:
to take care of elderly people in their home's. (Daytime) Call Maurice Royal 272-3778. 15-4t-4p

PAINTING & CARPENTRY
Inside and outside. Free estimates. Senior citizens discount. Call 276-5724. B15-2s-4t(S)

FOR RENT
Gold, Silver, Glass & Brass items for all your special occasions!
Special Moments
Call 505-482-3857 after 5 p.m. for an appointment.
S15-52t-tfc

Report From State Senator Teel Bivins

I recently returned to Austin a little sooner than expected when the governor called the Legislature back to pass a redistricting bill. Since the special session didn't begin until Jan. 2, at least I was able to spend the holidays with my family. Although the Legislature's attention was on redistricting, I took the opportunity to introduce a bill I think is badly needed. My legislation would impose term limitations on state officials.

It's a sad fact in politics that many elected officials have ceased to be responsive to the voters who put them in office. Once they're elected, many officials concentrate on the next election and forget about making good public policy. Their moves are calculated to win reelection and nothing else.

Specifically, my bill would limit how long elected members of the Senate, House and Executive Department can serve in office. Let's start with the Senate. State senators serve four-year terms. The bill would restrict senators to 12

years. Then, they'd have to retire or run for some other office. Members of the House of Representatives, who serve two-year terms, also would be limited to 12 years.

Twelve years is a fair limit. It's long enough for a person to go to Austin, accomplish legislative goals and acquire seniority in the Senate or House. But 12 years is short enough time to allow others a chance to serve. Texas could only benefit from a constant influx of fresh faces and new ideas.

My bill also would limit members of the Executive Department who are elected statewide. This would affect such prominent officials as the governor, lieutenant governor, treasurer, comptroller, land commissioner and attorney general. These people would be limited to two terms in the same office. After that, of course, they would be free to run for any other position.

You'll notice this bill doesn't affect Texas officials on the federal level. In other words, U.S. senators and U.S. House members who serve us in Washington, D.C., would not be limited by this bill. I strongly believe terms of office for these people also should be limited, but that should be done with an amendment to the U.S. Constitution so that representatives from all states are affected. It would seriously damage Texas' power in Washington if the state unilaterally limited terms for its U.S. senators and congressmen while the same officials from other states were free to move up the ladder of seniority, acquiring power.

Texas' founding fathers never meant for members of the Legislature and other officials to stay indefinitely in public office. They envisioned citizen legislators who would go to Austin, serve their state for a few years and go home. My bill will make sure long-serving politicians know when to go home.

Top Ten Songs For The Week

Happy New Year to everyone!!! 1991 has proven to be one of the biggest years ever in country music history!!! 1992 looks great. The top Texas artists were (in order) George Strait, Clint Black, Mark Chesnutt, Tanya Tucker, Don Williams, Holly Dunn, Hal Ketchum. Based on singles sales, however...Clint Black beat George Strait with combined singles & album sales...
MAJOR EVENTS OF THE YEAR 1991
Reba McEntire's band killed in plane crash
Dottie West dies
Clint Black marries
Randy Travis marries
Tennessee Ernie Ford dies
The Judds give farewell performance
Hiway 101 change personnel
Willie Nelson fights the IRS
Shenandoah fights bankruptcy
Garth Brooks sets new records in country music history
NBC puts Country Music on prime time Sunday nights
WHAT A YEAR!!!

TOP TEXAS HITS

1. Clint Black/Put Yourself In My Shoes
2. Clint Black/Killin' Time
3. Mark Chesnutt/Too Cold At Home
4. George Strait/Chill Of An Early Fall

Call
Classify!

272-4536

5. George Strait/Livin It Up
6. Tanya Tucker/What Do I Do With Me
7. Michael Martin Murphy/Cowboy Song
8. Texas Tornados
9. Waylon Jennings/The Eagle
10. McBride & The Ride/Burnin Up The Road

CALENDAR

- Jan. 1, 1953 Hank Williams died
- Jan. 2, 1936 Roger Miller born
- Jan. 8, 1935 Elvis Presley born
- Jan. 12, 1926 Ray Price born
- Feb. 3, 1959 Buddy Holly died
- Feb. 4, 1962 Clint Black born
- Feb. 9, 1914 Ernest Tubb born
- Feb. 12, 1944 Moe Bandy born

NEWS & NOTES

We now have over 3,000 members. We have a weekly newspaper column in 50 papers statewide. We presented talent showcases in Austin and Temple, during the past year. We had a radio program on KTAE/Taylor that covered all of central Texas with local, regional & national Texas recording stars. We now have a strong European connection for airplay & exposure for Texas talent. There are alot of great things happening in Texas Country Music, we have enjoyed our part during 1991 and look forward to a bigger & better 1992!
Lee Fisher

We make our fortunes and we call them fate.
—Benjamin Disraeli

1. Personals

CONCERNED
About Someone's Drinking?
HELP IS AVAILABLE
through Al-Anon
Call 272-2350 or 965-2870 or come to visit Tuesday and Thursday nights, 8:00 p.m. & through AA call 965-2870 or come visit Tuesday nights, 8:00 at 620 W. 2nd, Muleshoe.

3. Help Wanted

Sell Avon! Earn \$8 to \$10 per hour. We have immediate openings full-time or part-time. Call 272-3208
T3-4s-4t

POSTAL JOBS
MULESHOE AREA
\$23,700 per year plus benefits. Postal carriers, sorters, clerks. For an application and exam information, call 1-219-736-9807, ext. P8265. 8 am to 8 pm, 7 days.
3-1s-8tp

5. Apts. For Rent

APARTMENTS FOR RENT:
Good location, 1 or 2 bedroom, furnished or unfurnished. Water paid.
272-7575
P5-1t-tfc

11. For Sale Or Trade

300 GOOD COWS FOR SALE:
CALL 505-763-6922
BRED AND PAIRS
S1-1t-tfc

FOR SALE:
500 Gal. Butane Tank, and 3.5 Gal. Pure Mist Humidifier. Call 946-3440
E11-2t-tfc

For Sale:
Round Bale Hay-Grazer. \$20.00 each. 481-9946. Located South of Muleshoe.
K11-1s-tfc

JOHNSON PHOTOGRAPHY
We will come to your home for portraits and photographs, single or groups. Reasonable priced, complete backdrops available! We cater to weddings, anniversaries, senior pictures, sports, recitals and all occasions. (Photo packages are also available!) *For Valentines' Day, have your sweetheart portrait taken now*
Call 272-5746

FOR RENT: Large Self Storage rooms with 24 hour a day access. Call J&J Self Storage at 272-4307.
S15-1t-tfc

FOR RENT
Gold, Silver, Glass & Brass items for all your special occasions!
Special Moments
Call 505-482-3857 after 5 p.m. for an appointment.
S15-52t-tfc

STORAGE!
Rooms Available For Storage
\$25.00-\$30.00 Per Month
Ted Barnhill
272-4903

Money Talk

By Charles B. Carlson

I'm sure you've all heard the joke:
What do you call your broker these days?
Waiter.
Problems in the brokerage industry spell opportunity for investors.
Gone are the days when brokers could state commission rates and sit back and take the orders. With business for individual investors tighter than ever, individuals now are in the best position in a long time to bargain over commission rates, especially if one's broker is of the full-service variety.
Though brokers may not admit it, commission schedules are not set in stone, particularly for big investors.
It's not out of line to play hardball on rates, playing one broker off another.
It's worked for me in the past. It just may work for you.
People who are at a loss for words might try the dictionary.

Normal Postage Service
The surge of last-minute cards and letters brought the volume of 1991 Christmas mail back to normal the U.S. Postal Service said.

Fixed-Rate Mortgages
The average interest charged on 30-year, fixed-rate mortgages has dropped to its lowest level in more than 18 years, according to a recent national survey.

8. Real Estate 8. Real Estate 8. Real Estate 8. Real Estate

Bingham & Nieman Realty
116 E. Ave. C. **George Nieman, Broker** 272-5286 272-5285

RICHLAND HILLS
PRICE REDUCED-IMMACULATE 3-2-2 Brick, Cent. A&H, built-ins, newly remodeled kitchen, FP, sunken lv. area w/cathedral ceiling, ceiling fans, earhtone carpets, storage!!!!
3-2-2 Brick, Cent. A&H, built-ins, FP, fenced yd., \$50's!!!!
3-3-2 Brick, Cent. A&H, built-ins, FP, Spklr. sys., storage-wkshp., fenced yd. Much more!!!!
3-3-1 CP HOME, Cent. A&H, built-ins, FP, spacious lv. area, loads of closets & storage, cov. patio, fenced yd., 2 st. bldgs!!!!
MOTIVATED SELLER WILL PAY ALL CLOSING COSTS PLUS \$1,000 DRAPERY ALLOWANCE--3-2-2 Brick, Heat Pump, built-ins, FP, fenced yd. & MORE!!!!
NICE RESIDENTIAL LOTS/\$5,000 UP.....
Nice 3-2-1 Home, built-ins, heat pump, fans, storm windows, & doors, workshop-storage, fenced yd., & more. \$30's!!!!
PARKRIDGE-IMMACULATE 3-2-2 Brick, Heat Pump, built-ins, FP, nice finished basement, cov. patio, insul. & wired st.-workshop, fenced yd. GREAT VIEW!!!!
HIGH SCHOOL
Possible Owner Financing 3-1-2 Home, wall & floor furnace heat, evap. air, \$18,000!!!!
JUST LISTED-IMMACULATE 3-2-2 Brick, Heat Pump, built-ins, whirlpool, 2200' + lv. area, loads of storage, large shop-storage, fenced yd. \$70's!!!!
NICE 3-2 Home, nicely remodeled, heat pump, built-ins, carpet, fenced yd., storage bldg. & more!!! \$20's!!!!
NICE 3-2-1 Brick, Cent. A&H, built-ins, fans, st. bldg., fenced yd--\$30's!!!!
3-3 Bdrm. Brick Homes-FmHA financing to qualified Buyers, Priced to Sell!!!!
2-1 home, nicely remodeled kitchen & den, Cent., heat, fenced yd., large garage-shop, \$20's!!
HIGHLAND AREA
3-2-1 Brick, Cent. A&H, built-ins, FP, Fenced yd. 2100+ lv. area, fenced yd., & st. bldg. MAKE OFFER!!!!
3-2-1 Home, wall furnace, window evap. fenced yd. \$20's!!!!

COUNTRY CLUB-IMMACULATE 3-1-1, Cent. A&H, st. bldg., w/doors & doors, nice carpets, fenced yd. MUCH MORE!!! \$30's!!!!
LENAU ADD.
3-2-1 + 2CP HOME, storm windows & doors, built-ins, fans, MUCH MORE!!!!
Nice 4-2-2 Carport Home, Cent. A&H, built-ins, FP, Cent. Vac., Office, Sewing area, fenced yard. \$30's!!!!
3-2-1 CP, heat pump, heated pool, fenced yd. storage bldg., \$30's!!!!
NICE REMODELED 3-2-1 Brick, Cent. heat, built-ins, MUCH MORE. \$30's!!!!
JUST LISTED 3-1 1/2-1 Home, Cent. heat, evap. air, nice carpets, cov. patio, fenced yd. st. bldg!!!!
2-2-2 Brick, Cent. A&H, built-ins, FP, spklr. sys., fenced yd. MUCH MORE!!!!
3-2-4 Carport home, 29 acres on pavement close to town with hog barns & MORE!!!!
VERY NICE 4-2-2 Brick Home on 6 ac., Cent. A&H, 2300'+lv. area, storage-shop bldg., MUCH MORE!!!!!!!!!!!! 70's!!!!
3-2-3 Carport Home on 11 ac. edge of town, Cent. A&H, built-ins, cellar, barns& corral. MAKE OFFER!!!!!!!!!!!!
3-2-2 carport Brick on 2 acres at edge of town, possible owner financing. \$30,000!!!
NICE 3-2-1 home on 1 acre close to town, Cent. Heat, Evap. Air, Nice Carpets, Remodeled, \$30's!!!!
NICE 3-2-2 Brick on 1 ac. tract of hwy. close to town, Cent. A&H, built-ins, fenced yd. & more!! Make Offer!!!
RESTAURANT BLDG. LAND., & Equipment-A GOOD BUY!!!!!!!!!!!!
GYMNASTICS STUDIO-BLDG., & Equipment PRICED TO SELL!!!!!!!!!!!!
COMMERCIAL TRACT 175'x100' (HWY. 70 & 84, RR spur access, approx. 1200 sq. ft. bldg. PRICED TO SELL!!!!!!!!!!!!
320 acres good dryland, good allotments, Three Way area. Reduced. \$225 per acre!!!
PLEASANT VALLEY--141 ac., 8" well, tile, 3-3-1 Brick large shop, barn!!! AND 160 acres, 8" well, Lindsey circle, domestic well, on pavement!!!!!!!!!!!!
354 ac. S. of city, good allot. & yields!!!!!!!!!!!!

8. Real Estate

FOR SALE:
3-2-2 Brick Home, Central Air & Heat, Large Fenced Backyard, Storage Building, Storm Cellar, Vacant Lot Adjoining Home, Large Patio, Brick Fireplace.
Day--946-7238
After 7pm--272-4713
B8-2t-6t

FOR SALE: 177 Acres, good dryland, good allotments. Near Circle Back. 55,000.00
272-4622
K11-49s-20t

FOR SALE:
Fenced 85'x140' Mobile Home Lot--Highland Add. Call 272-3665 or 272-3044.
M8-2s-tfc

HCR REAL ESTATE
REDUCED
3 Bedroom, 2 bath and carport. Beauty Shop in the rear.
Thursie Reid
272-5318

The first piloted airplane flight at the speed of sound took place on October 14, 1947.

8. Real Estate

FOR SALE:
355 Acres. Two miles west of Goodland, Texas. Call 272-3251 or 946-3685 nights.
E8-1t-tfc(S)

FARM FOR SALE:
1281 acres, eight irrigation wells, good water, underground lines, 900 acre grain base, home, steel barn, pipe corals, price reduced, owner finance part. 10 miles north of Hereford.
(409)543-5636
H8-4t-8t

BAILEY COUNTY IRRIGATED LAND FOR SALE
With irrigation equipment. Fall wheat planted. Owner will finance.
385-4487 day
385-5613 night

Brick, 2 Bedroom, 1 Bath, 1 Car garage. Central heat, Evaporator, Stove and Refrigerator. Fenced back yard, Storage in CONTRACT. Will sell for the F.H.A. appraisal price of \$25,100. Can buy with furniture or without.
Brick-3 Bedroom, 1 1/2 Bath, Kitchen, Dining Area, Living Room, Central Heat and Refrigerated Air. 1 Car Garage.
2 Bedroom, living room, large kitchen, 1 bath. New paint inside, new carpet, \$1,000.00 down; \$203.00 per month.
Smallwood Real Estate
272-4838 232 Main

CLASSIFIEDS

20. Public Notice

NOTICE TO CONTRACTORS

Sealed bids addressed to the City of MULESHOE, TEXAS will be received at the City Hall until 8:30 A.M., FEBRUARY 18, 1992 and then publicly opened and read for furnishing all plant, labor, material and equipment, and performing all work required for Seal Coat City Streets. Bids shall be submitted in sealed envelopes upon the blank form of the proposal attached hereto and marked in the upper left hand corner.

All proposals shall be accompanied by a cashiers check or certified check upon a national or state bank in the amount of five (5%) percent of the total maximum bid price payable without recourse to the City, or a bid bond in the same amount from a reliable surety company, as a guarantee that bidder will enter into a contract and execute any bonds that may be required within ten days after notice of award of contract to him. The bid security must be enclosed in the same envelope with the bid. Bids without check or bid bond will not be considered. Contract is expected to be awarded at the February 18, 1992 meeting.

If contract is over \$25,000 the successful bidder must furnish performance and payment bonds upon the forms which are attached hereto in the amount of 100% of the contract price from an approved surety company holding a permit from the State of Texas to act as surety or other surety or sureties acceptable to the Owner.

The right is reserved to reject any and all bids and to waive any informality in bids received.

Plans, specifications, and bidding documents may be obtained from McMorris & Associates, Inc., 6300 Canyon Dr., Amarillo, Texas 79109, by qualified general contractors on deposit of \$50.00 per set.

CITY OF MULESHOE, TEXAS
By: Darrell E. Turner, Mayor

C18-4s-2tc(S)

NOTICE TO CREDITORS

Notice is hereby given that original Letters Testamentary for the Estate of LOYD H. DAVENPORT, Deceased, were issued on January 20, 1992, in Docket No. 1991, pending in the Probate Court of Bailey County, Texas, to:

JESSIE MAE DAVENPORT

The residence of the Independent Executrix is in Muleshoe, Bailey County, Texas and the post office address is:

JESSIE MAE DAVENPORT

c/o Michael R. Caldwell
113 West Avenue D
Muleshoe, Texas 79347

All persons having claims against this Estate which is currently being administered are required to present them within the time and in the manner prescribed by law.

DATED the 20th of January, 1992.

Michael R. Caldwell
Attorney for the Estate

C18-4s-2tc(S)

20. Public Notice

There will be a meeting held by Lamb County ASCS on January 28 at the Community Center in Olton at 9:30 a.m. and at the Ag Center in Littlefield on January 30 at 9:30 a.m.

ASCS will discuss the 1990-92 Disaster Program and the 1992 acreage reduction sign-up.

L18-4s-1tc

FARMS & RANCHES FOR SALE

PARMER COUNTY

LET'S LOOK!

At this choice 567 acres. Strong water area, four 8 inch, 12 tower sprinkler, bal... Nice help house, good... Owner financed. Consider dividing. **Owner Serious.**
SCOTT LAND COMPANY-Ben G. Scott
DIMMITT, TEXAS 79027-806-647-4375
DAY OR NIGHT

BRIEFS

A broken toe is nature's way of emphasizing the importance of the foot.

After record losses, airlines see bleak '92.

Colombian army seizes seven tons of cocaine.

This Week

By Frederik Sheridan

Jan. 27: Born--Lewis Carroll, 1832, Samuel Gompers, 1850, Donn Reed, 1921. Event--Vatican reaffirms exclusion of women from priesthood, 1977.

Jan. 28: Born--Henry Stanley, 1841, Auguste Piccard, 1884, Sir Francis Drake, 1596. Event--U.S. troops land in Northern Ireland, 1941.

Jan. 29: Born-- Tom Paine, 1737, William McKinley, 1843, Anita House, 1915. Event--First Zeppelin raid on Paris, 1916.

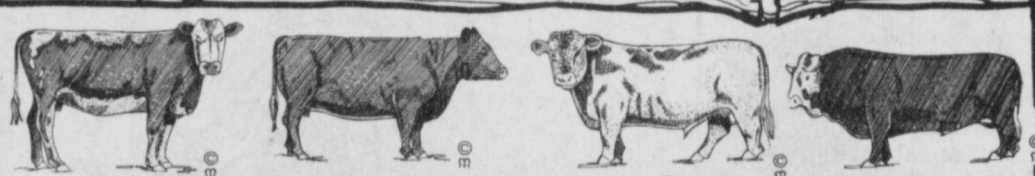

SPECIAL COW SALE

SAT., FEB. 1, 1992, 11:00 A.M. MST
CLOVIS LIVESTOCK AUCTION
504 S. Hull CLOVIS, NEW MEXICO 505-762-4422

Regular Cattle Auction Every Wednesday
EXPECTING TO SELL 3000 REPLACEMENT CATTLE

Early Consignments Include
COWS

- 91 Young Heavy Springer Hereford Cows
- 31 Young Black W/F Heavy Springer Cows
- 44 Red & Red W/F Heavy Springer Cows - 4 to 8 years old
- 16 Charolais Cross Heavy Springer Cows - 4 to 8 years old
- 57 Brangus Heavy Springer Cows - 3 to 7 years old
- 30 Brangus Heavy Springer Cows - 7 to 8 years old
- 28 Young Angus Heavy Springer Cows
- 64 Brahman Cross Heavy Springer Cows - 3 to 8 years old
- 52 F-1 Brahman Cross Springer Cows - 5 to 7 years old
- 40 Longhorn Cows - Most have registration papers - Ered to Limousin Bulls - Young to middle age cows - This is a tentative consignment.
- 75 Black & Black W/F Springer Cows and Pairs - 4 to 8 years old
- 25 Red W/F Young Springer Cows
- 20 Charolais Cross Springer Cows - 4 to 8 years old
- 25 Hereford and Charolais Hereford Cross Springer Cows - Dehorned, 7 to 9 years old - Nice Cows.

BRED HEIFERS

- 150 Brahman Cross and Exotic Cross Springer Heifers - Bred to Longhorn Bulls
- 85 Brangus - Brangus Baldies & Black Springer Heifers - Bred to Saler & Saler Cross Bulls
- 35 Exotic Cross Springer Heifers - 750-800 lbs. - OCV - Bred to Saler & Saler Cross Bulls
- 52 Black W/F Springer Heifers - Calfhod Vaccinated - Bred to Black Bulls
- 65 Red W/F Springer Heifers - Calfhod Vaccinated - Bred to Black Bulls
- 40 Brahman Cross Heifers - Calfhod Vaccinated - Bred to Black Bulls
- 45 Crossbred Springer Heifers - OCV - Bred to Brangus Bulls.
- 20 Nice Crossbred Heifers - Bred to Black Bull

OPEN HEIFERS

- 200 Crossbred Heifers off of one ranch - Mostly Red W/F some Solid Red - Calfhod Vaccinated 500 lbs. Extra Nice.
- 85 Brangus Heifers - Calfhod Vaccinated - 600 lbs.
- 85 Charolais & Charolais Cross Heifers - Calfhod Vaccinated - 600 lbs.
- 80 550 lbs. Brahman Cross Heifers - Nice - OCV - Of. of Crossbred Cows - Charolais & Gelbvieh Bulls
- 70 Brangus Heifers - 525 lbs. - Calfhod Vaccinated
- 65 Brangus Heifers - 475 lbs. - Calfhod Vaccinated
- 48 Brangus Heifers - 600 lbs. - Calfhod Vaccinated
- 20 Black W/F Heifers - 500 lbs. - Calfhod Vaccinated
- 20 Maine-Anjou-Angus Cross Heifers - 650-700 lbs.

BULLS

- 4 Limousine - 18 to 20 months - Really Nice
- 1 Saler - 19 months

1200 CATTLE TO BE SOLD ON THE CLOVIS LIVESTOCK VIDEO

A real nice consignment of 1200 OPEN CALFHOD VACCINATED HEIFERS that were purchased from various places in the early fall with plans to make REPLACEMENT SPRINGER HEIFERS. As all of us are aware all plans are subject to change when you are leasing ranches. These cattle are located on farms from 5 to 30 miles from Clovis and are committed to remain on the farms until March 1st to March 15th. We will have someone available to show these cattle on the farms Thursday and Friday before the sale. Cattle on the Video will be sold following the sale of Open Heifers sold through the Auction Ring. Delivery March 1st to March 15th. Cattle are expected to weigh near 600 lbs., but will have a guaranteed weight. Cattle will be sold in lots of 50 or more. All cattle are Calfhod Vaccinated and we believe can go to any state.

Included are:

- 350 Black W/F - Calfhod Vaccinated - 550 lbs. or more
- 450 Red W/F - Calfhod Vaccinated
- 400 Brangus & Brangus type - Calfhod Vaccinated

If you have been looking for a string of nice heifers to breed, this will be a real opportunity for you!

SALE ORDER will be OPEN HEIFERS followed by the CATTLE ON THE VIDEO then BRED HEIFERS - BRED COWS & PAIRS - Finishing up the sale on BULLS.

For more information or to consign livestock call:

WAYNE KINMAN Market Representative
O: 505-762-4422
H: 505-762-9236

CHARLIE ROGERS Manager
O: 505-762-4422
H: 505-762-0811

CLOVIS LIVESTOCK AUCTION, INC.

P.O. Box 187 - 504 South Hull

Clovis, NM 88101 505-762-4422

1485 cattle sold Wednesday - January 22. Muddy conditions still continue to be troublesome for cattle movement; demand for all classes of stocker and feeder cattle was very strong from a large attendance of buyers.

REPRESENTATIVE SALES

STEERS

White Lakes Ranch	Kenna	85	Mix	514	88.50
Sonny Wright	Yeso	39	Mix	483	95.50
David Drennan	Ft. Sumner	19	Mix	389	99.00
Wilkins Farms	Clovis	19	Mix	697	82.10
Norman Taylor	Friona	13	Mix	700	81.25
Warren Brakebill	Portales	11	Hol	337	93.00
Szalady, Inc.	Grady	10	Char X	338	118.00
G. A. Gunn	Ft. Sumner	8	Hol	574	69.90
Rex Weir	Rogers	5	Red	650	83.00
Kenneth Bailey	Santa Rosa	4	Red	373	109.00
L. R. Coffey	Melrose	4	Blk	645	82.60
Russell Harmon	House	4	Blk/Wf	596	85.00
Kenneth Craig	Elida	3	Wf	407	92.00
Rex Smith	Bard	3	Blk/Mf	588	84.25
B & B Farms	Hereford	2	Red	310	118.00
J. M. Gibbs	St. Vrain	2	Blk/Mf	483	94.00
John Beard	Elida	1	Hol	310	93.00
Rodney Bonham	Portales	1	Hol	620	69.25
Copeland Cattle, Co.	Yeso	1	Blk/Mf	690	84.75
Leon Gregory	Ft. Sumner	1	Blk/Mf	405	99.00
Jim Grisham	Clovis	1	Wf	700	81.25
Stan Jones	Las Cruces	1	Blk	595	86.50
Paul Montano	Portales	1	Hol	440	81.00
Leroy Radcliff	Dora	1	Blk	400	97.00
Herman Rodriguez	Dora	1	Char	280	116.00
Herschel Stone	Puerta De Luna	1	Blk/Mf	385	109.00

PAIRS

Ross Caviness	Caused	1	Blk	725.00
Johnny Betts	Portales	1	Blk/Wf	770.00

BRED COWS

Richard Bills	Yeso	1	Blk	675.00
Hollis Fuchs	Santa Rosa	1	Blk/Mf	740.00
Don Hise	Yeso	1	Blk/Mf	700.00
Nora Harrison	Cuervo	1	Wf	725.00
Rafter Land & Cattle, Co.	Tucumcari	1	Mf	725.00
B & R Cattle, Co.	Clovis	1	Bran	610.00
Bob Ratliff	Ft. Sumner	1	Char	725.00

HEIFERS

D. R. Lewis	Clovis	19	Mix	766	72.90
Wayne Tate	Broadview	14	Char	634	81.10
Russell Harmon	House	6	Blk	651	80.00
Jim Turner	Ft. Sumner	6	Blk	544	80.00
Sonny Wright	Yeso	6	Red/Blk	382	93.50
Kenneth Bailey	Santa Rosa	5	Blk	302	100.00
Wayland Green	McAlister	5	Red	418	86.00
John Jester	McAlister	5	Char	455	82.00
Claud L. Martin	Ft. Sumner	4	Blk	681	73.00
Leroy Widner	Friona	4	Blk	443	82.00
Sharon Franks	Tucumcari	1	Red	400	84.00
Evelyn Harmon	House	1	Red	670	80.50
John Rusk	Broadview	1	Blk	440	85.00
Whipple Cattle, Co.	Ft. Sumner	1	Blk/Wf	790	73.50

COWS

Triple E Dairy	Portales	3	Hol	1347	46.40
Todd Levy	Sapello	1	Red/Wf	1030	52.50
Boonstra Dairy	Portales	1	Hol	1240	47.50
John Daugherty	Olton	1	Blk	1310	51.00
Dorene Dairy	Clovis	1	Hol	1380	49.50
Double J Dairy	Caused	1	Hol	1060	49.00
Dunn Ranch	Lubbock	1	Char	1200	48.00
Jim Grisham	Clovis	1	Wf	1135	51.75
Long Corral Dairy	Summerfield	1	Hol	1365	59.75
Mitchell Dairy	Portales	1	Hol	1190	53.00
Mesa View Ranch	Ft. Sumner	1	Bran	1240	47.75
Philmar Dairy	Portales	1	Hol	1240	49.00
Palla Dairy	Clovis	1	Hol	1210	49.50
Reed Farms	Silverton	1	Hol	1100	51.50
Terry Dairy	Portales	1	Hol	1480	49.25

BULLS

John Daugherty	Olton	1	Wf	1670	64.75
Bill Jones	Portales	1	Blk	1955	65.00
Dean Kinsolving	Tatum	1	Wf	2045	64.00
Tom Payne	Santa Rosa	1	Blk	1405	63.00

ADVANCE CONSIGNMENTS FOR THE REGULAR - WEDNESDAY SALE, JANUARY 29TH

- 112 Exotic Cross Calves - 450 to 550 Lbs.
- 319 Feeder Steers - 600 to 725 Lbs.
- 117 Feeder Steers - 575 to 625 Lbs.
- 68 Steer Yearlings - 500 Lbs.
- 70 Holstein Steers - 750 Lbs.
- 30 Mixed Steers - 700 Lbs.
- 106 Steers And Heifers - 600 to 700 Lbs
- 130 Steers - 650 Lbs.

Call Charlie or Wayne at 505-762-4422 for more information or to consign cattle. Expecting to sell 2500 cattle.

March Horse Sale

March 20, 21, 22
Catalog Closes - February 20
Expecting To Sell Near 1000 Horses!

PORTALES LIVESTOCK DAIRY SALE

Portales New Mexico
505-356-8524 505-276-8643 Nights

We sold 471 head of Holstein heifers Tuesday, Jan. 21st on a slightly lower market due to weather conditions.

REPRESENTATIVE SALES

SPRINGERS

Eric Davis	Stillwater	1	Hol	1380	\$1300
Sam Hixon	Harmon	1	Hol	1190	\$1200
Donald Deaton	Abernathy	1	Hol	1165	\$1225
J. D. Kelly	Panhandle	1	Hol	1155	\$1175
Ed Brown	Stillwater	1	Hol	1190	\$1150
Neil Pettigrew	Grady	1	Hol	1045	\$1050
George Curtis	Clovis	1	Hol	1050	\$1000
Bill Joy	Portales	1	Hol	1200	\$1025
Ralph Brindell	Clayton	1	Hol	1140	\$1150
Larry Price	Quitauque	1	Hol	1045	\$1075
Reed Farms	Quitauque	1	Hol	1210	\$1225
Roger Schmitz	Clayton	1	Hol	1210	\$1200

OPEN HEIFERS & SHORT BRED

Naeva Hepfinger	Roswell	9	Hef	250	\$280
Max Johnson	Clarendon	5	Short	800	\$725

Next Dairy Sale - Tuesday, Feb. 4, 1992 11:00 A.M.

Hogs, Sheep, Goats & Horses Sold At 9:00 A.M.



BLOCKBUSTER BUYS

<p>GOOCH GERMAN OR MESQUITE SMOKED SAUSAGE 12 OZ. PKG. \$1.47</p>	<p>COOK'S WHOLE 4-8 LB. AVG. SMOKED PICNICS LB. 88¢ SLICED LB. 98¢</p>	<p>WRIGHT'S STACK PACK SLAB SLICED BACON \$3.77 3 LB. PKG.</p>	<p>FAMILY PACK HEAVY GRAIN FED BEEF ROUND STEAK \$1.47 LB. BONE-IN</p>
<p>FAMILY PACK BEEF BONELESS ROUND STEAK LB. \$1.67 BEEF BONELESS RUMP ROAST LB. \$2.57 FAMILY PACK BEEF SIRLOIN TIP STEAK OR ROAST LB. \$2.57 FAMILY PACK BEEF STEW MEAT LB. \$2.27 FAMILY PACK SUPER LEAN GROUND BEEF LB. \$2.27 R.G. WITH TVP HAMBURGER BEEF PATTIES 5 LB. BOX \$3.97</p>			

<p>SHURSAVING HOMO MILK GAL. JUG \$1.99</p>	<p>TENDERCRUST LARGE/ SANDWICH/ BIG WHITE BREAD 1 1/2 LB. LOAF 2 FOR \$1</p>	<p>ALL PURPOSE FLOUR GOLD MEDAL 5 LB. BAG 69¢</p>	<p>BATH TISSUE WHITE CLOUD 4 ROLL PKG. 79¢ WITH COUPON IN INSERT</p>	<p>CHICKEN OF THE SEA OIL/ WATER, LIGHT CHUNK TUNA 6.1 OZ. CANS 3 FOR \$1 WITH COUPON IN INSERT</p>
---	--	---	--	---

<p>70-80 OZ. BOX LAUNDRY DETERGENT ULTRA TIDE \$4.69</p>	<p>JUMBO ROLLS ASSORTED HI-DRI TOWELS 2 FOR \$1</p>	<p>AUTO DISH DETERGENT CASCADE LIQUID 50 OZ. BTL. \$1.99</p>	<p>50 OZ. BOX AUTO DISH DETERGENT CASCADE POWDER \$1.99</p>
--	---	--	---

<p>SHAKE 'N POUR PANCAKE BATTER 7.25 OZ. BTL. 59¢</p>	<p>BEST MAID FRESH PAK KOSHER OR POLISH PICKLES 32 OZ. JAR \$1.79</p>	<p>EXTRA LARGE NAVEL ORANGES LB. 47¢</p>	<p>RED POTATOES LB. 9¢</p>	<p>BETTY CROCKER ASSORTED SPECIALTY POTATOES 7 OZ. BOX 99¢</p>	<p>BETTY CROCKER ALL TYPES HELPERS ASSTD. BOX \$1.39</p>
<p>ALL TYPES ALWAYS MAXI PADS 16-24 CT. PKG. \$2.99</p>	<p>FACIAL KLEENEX TISSUE 175 CT. BOX \$1.19</p>	<p>DOLE BRUSSEL SPROUTS 12 OZ. PKG. 97¢ WASHINGTON RED OR GOLDEN DELICIOUS APPLES LB. 77¢ DOLE SALAD MIX 1 LB. BAG 97¢ FRESH GREEN CABBAGE 3 LBS. \$1.00 FRESH CRISP CELERY 2 FOR \$1.00 DOLE COLE SLAW MIX 1 LB. BAG 77¢</p>		<p>BETTY CROCKER FRUIT ROLL-UPS 4 OZ. BOX \$1.89</p>	<p>ASSORTED BUGLES SNACKS 6 OZ. BOX \$1.09</p>

<p>SHEDD'S COUNTRY CROCK SPREAD 3 LB. TUB \$1.79 COUNTRY CROCK ASSTD. CHEESE SPREAD 10 OZ. TUB \$1.99</p>	<p>KRAFT LIGHT HALFMOON CHEDDAR OR COLBY CHEESE 10 OZ. PKG. \$1.99 COUNTRY CROCK SPREAD 1 LB. QTRS. 69¢</p>	<p>PILGRIM'S PRIDE CHICKEN BREASTS 10 OZ. PKG. \$1.99</p>	<p>PATIO ASSTD. BURRITOS 5 OZ. PKG. 2.79¢</p>	<p>COLD & SINUS ADVIL 20 CT. PKG. \$3.49</p>	<p>COLD MULTI SYM/ NO DROWSY DRISTAN 20 CT. PKG. \$3.87</p>
		<p>• FILLETS • NUGGETS • MICRO. PATTIES OR</p>		<p>TABLETS/ CAPLETS ADVIL 50 CT. PKG. \$3.97</p>	<p>REGULAR/ MENTHOL SPRAY DRISTAN 1/2 OZ. SIZE \$3.49</p>

<p>PUMP HAND SOAP IVORY LIQUID 7.5 OZ. BTL. 99¢</p>	<p>thriftway</p>	<p>AT AFFILIATED FOODS INC. MEMBER STORE WE ACCEPT FOOD STAMPS... WE RESERVE THE RIGHT TO LIMIT PRICES EFFECTIVE JAN. 26-FEB. 1, 1992</p>	<p>DR. PEPPER 6 PK. 12 OZ. CANS \$1.79</p>
<p>401 W. Amer. Blvd. Muleshoe 272-4585</p>			