

LAMB COUNTY LEADER

Official Newspaper of Lamb County, Texas

VOL. 3

LITTLEFIELD, LAMB COUNTY, TEXAS, THURSDAY, NOVEMBER 5, 1925.

NO. 29

A 200 ACRE ADDITION TO LITTLEFIELD PUT ON BY YELLOW HOUSE LAND CO.

Blue prints were this week completed by Jeff Williams, official surveyor for the Yellow House Land Co. for a 200 acre addition to Littlefield. The addition is located on the east and southeast of the original townsite, being a part of the Demonstration Farm, which was formerly the headquarters of the LFD. ranch belonging to Major Geo. W. Littlefield. According to the plat, 63 acres have been cut into 288 50-foot lots just inside the townsite and running up and down the R. Q. M. highway. This will be a most desirable piece of property, both from the standpoint of the company offering it for sale and also of the purchasers, as it will be a most desirable piece of residential sections of the town. A portion of this addition takes in the orchard of the old estate, also, a long row of fine shade trees bordering the west tier of lots will add considerably to the desirability of the lots as home plots.

Just north of this, and lying alongside the Levelland highway, opposite the A. P. Duggan property, there is another sub-division of approximately 75 acres. An investigation of the map shows there are in this addition 12 100-foot lots, lying along the highway. In the next tier there are 64 50-foot lots. There are 46 1-4 acre lots, each containing about 8-10ths of an acre. Also, another tier of 16 lots containing 2 1/2 acres, every acreage tract facing two streets. The land in this big new addition is all very fertile soil, desirable both for luxuriant lawns and the growing of garden and truck crops. It is understood that the principal streets of the addition are all to be graded, there being several of them forming a continuation of streets in the original townsite and leading out to the R. Q. M. highway. All the buildings of the old ranch headquarters are to be moved back farther onto the remaining farm land of that property.

LARGE CATTLE SHIPMENT

200 Cars From Spade Ranch Sent To Kansas Pastures
Shipment of 200 cars of cattle were made this week by W. L. Ellwood, from the Spade ranch to Kansas pastures. This will probably be the last big shipment of cattle from this fine body of land that is so rapidly being converted into twentieth century farms. Just a few hundred head more to be moved, and then the farmer with his plow will have entirely supplanted the cowboy with his pony.

50 MEMBERSHIPS IN W. T. C. OF C. SUBSCRIBED HERE

Fifty annual memberships to the West Texas Chamber of Commerce from Littlefield business men, was the total number subscribed last Saturday when B. F. Bennett, traveling representative, accompanied by local citizens, E. A. Bills, A. P. Duggan and C. L. Harless made the rounds of solicitation. It was stated by Mr. Bennett that only one business man in town turned down the committee and refused to take out a membership, and that he got \$10 worth of fun out of the

REMODEL BUILDING

F. & B. Co., Add Stock of Groceries To Poultry Business
The building, formerly known as the old Ford garage, across the street from Smith & Roberts garage. is this week being remodeled and a new front is being built, by Fulkerson & Bellomy Company. A thirty foot space is being partitioned off at the front of the building, for a stock of groceries, and the poultry business will occupy the back space. The building is expected to be ready for occupancy within ten days.

BUY FUNERAL CAR

Burleson-Mason Co., Invest In More Modern Equipment.
The Burleson-Mason Co., this week placed an order for a combination ambulance and funeral car which will be delivered in about three weeks time. This car is of the latest type and design, containing all the modern conveniences required for its purpose. It is mounted on a Nash 6-cylinder chassis, and has Miller body, painted gray with black fenders. The entire equipment cost about \$3,500.

PRESBYTERIANS PRESENTED WITH A \$6,000 ORGAN

That the Littlefield Presbyterian church is to be the recipient of a fine big pipe organ was the delightful information given the membership last Sunday morning. It is the gift of Mrs. Arthur P. Duggan, and is expected to arrive here within the next two weeks. The organ is valued at \$6,000, and it is creditably reported there is no finer organ in any city of West Texas. This week the church is being re-arranged and a special foundation and organ room is being built to receive it. The organ has already been shipped, and an expert from the Philadelphia factory will be here to superintend the erection.

It is not very often that a church in a small town like Littlefield is the fortunate recipient of so beneficent a gift, but the Littlefield Presbyterian church has always been fortunate in having some members who had the real interest and progress of the church at heart, and who were at all times willing to do far more than their part in bringing such about. Mr. and Mrs. Arthur P. Duggan were among the first members of the local denomination, and during all the years past have virtually "fathered and mothered" the little organization, contributed liberally of their time, talent and finances towards its development. The gift of this big pipe organ comes as one of extraordinary merit and appreciation, and of which the whole town will be proud. That this organ is a huge affair for so small a town as this is evidenced by its specifications. It is of the celebrated "Moehler" make—one of the leading makes of America. It will require a space 8 1/2 feet deep, 16 feet wide and 17 feet high to accommodate its huge bulk filled with pipes. The organ is of the 2-manual type and contains 557 pipes, ranging in length from eight inches to 16 feet. The case is of quarter sawed oak finish and massive in construction, and is equipped with swell tremulant, bellows automatic indicator and electric motor power. There are three couple—great to pedal, swell to pedal and swell to great, thus giving a wide range of expressive playing. There are 12 stops: Great Organ, Open Diapason, Dulciana, Melodia, Stopped Bass and Octave; Violin Organ—Violin Diapason, Stopped Diapason, Salixional, Violina, Flute Harmonique and Unison Bass. The Pedal Organ contains 30 16-foot Burbon pipes.

COMMERCIAL BODY PLANS CAMPAIGN FOR NEW MEMBERS

T. Windsor, secretary of the Littlefield Chamber of Commerce, reports many enquiries now coming to his office regarding Littlefield and vicinity. During the past week there were several letters received from business men at other points desiring information regarding business openings here, some of them being lines of business not yet represented. Saturday there were two men here from Amarillo making investigations regarding business openings, both returning we hope very much pleased

Armistice Day 1925



CORNERSTONE OF BAPTIST CHURCH BE LAID SUNDAY

Next Sunday is the time that the Baptist church has planned to go over to the building offering for the new edifice now under construction. A splendid spirit prevailed throughout both morning and evening services of last Sunday, and a goodly number of Sunday school classes announced they would guarantee their class goals. The ladies and special committees, together with the teachers of each class, are putting forth every effort to reach each individual in the church Sunday school for cash offerings to the building. A business concern, composed of men, have agreed to give to the church 50 per cent of the amount they receive from their business from this to January first. The people of the Baptist church community have manifested a loyal and determined spirit in erecting this much needed church building.

During the absence of the pastor, W. P. Phipps, who was called respectively to the bedside of his son, in Dallas, Rev. L. L. Cooper of Fort Worth, who is conducting the campaign, spoke at both hours of Sunday. He will be with the church during their corner stone laying, which will be Sunday afternoon at 2 o'clock. A special invitation is made to all Littlefield and surrounding communities to be at the corner stone laying, and have a part in the service. The following program will be rendered: Scripture Reading. Invocation—W. O. Gray, chairman. Reading of Deacons. Address of Welcome—Mayor L. R. Bissett, who is also chairman of the laying committee. Special Music—Baptist church male quartet, directed by L. W. Jordan. History of the Littlefield Baptist Church—Mrs. R. L. Speight. Quartet. Reminiscences and Experiences of Years on the Plains—Rev. G. T. Phipps. Outlook for the Baptist Church—W. P. Phipps.

STATE ORGANIZER HERE

Clara Olsen, State organizer for the Women's Union, met with the local members Tuesday night at their regular meeting, and addressed 48 members. She who held membership here, in his address he pointed out the fundamental phrases of the work of the organization, and gave an outline of the things being done and of the increase of membership in the organization.

The women's society women are "up to date" literally. At least they are indulging in pinches.

WOMEN CAN BEEF

Spring Lake Club Lay In Supply For Winter Use.
Monday, November 2nd, the women of Spring Lake met at the home of Mrs. Priddy to can an entire beef in the tin cans. Miss Grimes, the county home demonstration agent, supervised the work. It was just the meat of a small calf which would have brought about \$7.00 on the market. When the meat was in the cans there were thirty three pound cans of roast, steak, soup stock, potted meat and chili. These cans at the lowest market price for canned meats would sell for \$.45 each. All women present learned to use the steam canner and the Burpee sealer, as well as the methods used in canning the different variations of meat. Much interest was shown in the various receipts. The whole day was a success and everyone was pleased with what had been accomplished and learned.

DIED AT ANTON

Troy Henderson Succumbs to Pneumonia—Funeral Sunday
Troy Henderson, the 19 year old son of S. A. Henderson, prominent farmer residing near Anton, died Sunday from pneumonia. The young man was taken sick while working in the oil fields near Eastland, returning home, and expired a few days later. He is survived by his father and mother, five brothers and two sisters. The funeral was in charge of the Burleson-Mason Co., of Littlefield.

STORK SPECIALS

Born to Mr. and Mrs. J. E. Johnson, who live four miles south-west of Littlefield, an eight pound girl, Susie Dollie, Sunday.
Born to Mr. and Mrs. T. B. Woods a seven and a half pound boy, Earnest Greer, October 28th.
Born to Mr. and Mrs. W. C. Collins, who live four miles south of town, an eight and a half pound boy, Friday.
The Child's study club will meet next Wednesday at three o'clock at the home of Mrs. A. J. Barton, in Southern addition.
All ladies are urged to be present as a splendid program will be rendered and plans for this year's work will be outlined.

BUYS BUSINESS INTEREST

J. E. Barnes, formerly book-keeper for A. G. Hemphill has purchased an interest in the A. G. Hemphill Insurance agency. The business will be conducted in the same office under the firm name of Hemphill and Barnes, for which an ad appears in another part of this issue.



TRIBUTE TO AMERICA'S WORLD WAR HEROES

last year Littlefield subscribed 26 memberships to the West Texas Chamber of Commerce, and the increase of 24 this year is indeed commendable to the part of its citizens. It is indeed doubtful if it could be represented in dollars and cents the value this organization has been to Littlefield in the publicity granted through its various advertising mediums and personnel. Littlefield this year has the distinction of being the home place of the first vice-president of the organization, and next March, it will have the honor of entertaining some 3,000 members when the West Texas division of the Chamber holds its annual meeting here.

CIVIC CLUB HAD CARNIVAL LAST SATURDAY NIGHT

Despite the fact that Saturday evening was replete with social activities, the hallow'e'en carnival, which was held at the gymnasium, sponsored by the Civic Club, was an enjoyable affair, however, the attendance was not as great as it was anticipated. The spirit of hallow'e'en was prevalent everywhere in decorations, and upon the arrival of the guests they were asked to register at a booth, of which Mrs. Allen was in charge, where each lady was charged the small sum of ten cents for admittance while the men were admitted free of charge. Booths were arranged in an enticing manner, wherein one might have their fate told briefly, while at other booths cake, pie, chili, hot chocolate, coffee and home made candies were found in generous quantities. Mrs. Charles Cooper had charge of a stand where a Gypsy frame, with a pot suspended from the center, was erected and three balls were sold and the participant was stationed at a designated distance to try their skill in throwing as many balls as possible into the pot, which entitled the accurate thrower to their choice of cigars or chewing gum. Miss Rhoda Lou Lane, pleased the guests with a reading. The proceeds from the occasion went to the Civic Club to help in its worthy work.



Jury Panels

Men Who Are To Serve On Petit and Grand Jury of Court
Below is given a list of persons drawn by the Jury Commissioner's of the District Court, of Lamb county, at the May term to serve as jurors during the first week of November term of court: GRAND JURORS:—Messrs. W. G. Street, O. K. Yantis, W. D. Arnett, J. P. Earnest, O. O. Crow, B. E. Payne, L. E. Slate, Carl Arnold, J. A. Boone, Otis Brown, J. E. Davenport, C. T. Mason, M. J. Finney, M. H. Womack, Jack Dickenson and A. S. Erb. PETIT JURORS:—Messrs. J. F. McClain, Loyd Cowart, G. T. Austin, Fred Ross, L. C. Schreier, Chester Flowers, R. W. Jones, H. W. Swopes, George Brown, W. B. Eby, Tom Dodson, C. E. Ramsey, F. M. Holland, Elhao McGill, J. R. Henderson, Henry Cavett, G. C. Dill, H. B. Maxey, J. W. Hopping, R. M. Ross, J. C. Williams, Roberts Slate, Troy Davis, H. C. Davis, W. E. Everett, S. C. Givens, J. C. Harless, F. G. Sadler, J. W. Coffey, C. O. Baker, W. O. Stockton, J. W. Silvers.

with what they saw and learned here.

Saturday an investigator was here from East Texas, who expressed his surprise at finding Littlefield to be a town of 3,000 people. "Why," he declared, "My road map said there were only 38 people here." Mr. Windsor also states that preparations are being made for a big membership campaign for the Chamber of Commerce. The plans have not yet been made public by the directorate but it is known that a very comprehensive program is being contemplated when it is eventually launched.

A bachelor is a man who only gets 100 miles out of a pair of socks.

Here is the way it goes: The more traffic the more rules, and the more rules the more violations.

2nd. SUBDIVISION OF SPADE LANDS NEARLY ALL SOLD

The realization that this section is steadily advancing, and that the plow is taking the place of the saddle and spurs of the ranchmen, is forcibly presented in the summary of the sale of the second division of the Spade lands, which embraced 50,000 acres at the first of July, and, according to R. C. Hopping, sales manager, for this large body of land, 35,000 acres have been sold and 25 families now located, are making improvements and getting their land in shape for next year's crop. An estimate of 90 per cent of those who have already purchased a tract of this land will be located on their respective acreages by the first of January, as many are steadily drifting in as relieved of obligations elsewhere. The first subdivision of this well known ranch, which consisted of 45,000 acres, was thrown open to settlers October 6th., last year, and by the first of January of this year, practically all of the acreages was sold and is now inhabited by bonified residents, all of whom are reaping their just reward in the abundant harvest their farms are producing in this section. The luck of a beginner at poker is nothing compared with that of the man who shot like an expert, killing three hold-ups, the first time he had a "gun" in his hand.

CITY SIDEWALK CAMPAIGN

Commissioners Will Co-Operate With Citizens In Building

The City of Littlefield is figuring with contractors on a general price for laying concrete sidewalks in town according to City Clerk E. C. Cundiff. Cundiff says that prices available now indicate that these sidewalks may be laid for less than \$25.00 per 25 foot lot, the walk being four feet wide and six inches deep. As fast as any two blocks are completed, the city will build the cross streets. The City Commissioners are very anxious to have the sidewalks built from town to the school center, in order that the children especially may avoid much of the mud and slush of the winter months soon at hand. Property owners interested in the sidewalk campaign should call at the city hall and get details from Mr. Cundiff.

ALL MEMBERS ARE WANTED

All members of the Methodist church are urgently requested to be at the eleven o'clock service Sunday morning. The pastor has a special sermon for the congregation, and there will also be an important meeting closing the conference year's work. CLEARED OF CHARGE

In a preliminary hearing given last week before County Judge Burrus, L. B. Webb was released on a charge of having stolen cotton from one G. R. Davis, a farmer residing a few miles south of Littlefield. The evidence deduced at the hearing indicated his innocence of the charge.

BULA BREVITIES

Rev. A. A. Oakes preached in Circleback Sunday morning and evening. Several of the Bula young people attended services Sunday evening.

Mr. Thompson has purchased a new Studebaker roadster.

Mr. Cunningham has been suffering from the tooth ache the past week. Mr. and Mrs. Glover, of Littlefield spent Sunday in the home of Rev. Oakes.

Misses Katherine, Nell and Agnes Standler took dinner in the home of Mrs. Cunningham Sunday.

Mrs. A. J. Nordyke delightfully entertained the young people with a Halloween party Saturday evening. The house was decorated with bats and black cats, while the witches road around on their broom sticks. A grinning jack-o-lantern greeted the guests as they entered. Various games were played until a very late hour, when the guests parted announce-

ing a very delightful and ghostly time while there.

S. C. Terry was prospecting around Amherst last week.

Messrs. Perry Lynch and Henley Oakes made a business trip to Amherst Monday afternoon.

Messrs. Warriek and Walker made a business trip to Muleshoe Monday.

P. M. WANTS THE COOPERATION FOR A BETTER SERVICE

With the rapid growth of Littlefield conditions at the local post office become more and more congested, according to Postmaster W. J. Wade. As a means of securing more efficient service from the post office Mr. Wade in a letter to the public, this week, urges that parcel post packages be removed as promptly as possible by the patrons of the office. The letter is as follows:

"I am aware that some people com-

plain of poor service at the Littlefield post office, usually people who are not familiar with the conditions under which the office has to work, and who do very little or nothing to help make the service better.

The season is now on when all classes of mail are nearly double the average, and when the parcel post mail is extraordinarily heavy. In order that as near efficient service as possible may be rendered, all parties who know they have parcels in the post office should call for them promptly, and relieve the office of storing and handling them unnecessarily.

"There are now in the office quite a number of C. O. D. and other parcels that should have been removed some time ago. Business men frequently leave their parcels in the office long beyond a reasonable time. If the postmaster or his clerks should handle their letter and paper mail as indifferently as they treat the office in regard to the removal of their parcels they would send up a howl that would be heard in Washington, D. C. "The sum of it is, if the public wants good service, do your part of it. —W. J. Wade, P. M."

B. Y. P. U. PROGRAM

Young Peoples Service to Be Held Next Sunday

Bible Study
Song—"I Am a Soldier of the Cross."

Prayer—Mrs. L. W. Jordan.
Song—"As a Volunteer."

Quiz Leader—Mrs. F. A. McCaskill
Devotional—by Leader.

Introduction by leader
The Soldier's Belt—Sybil Sanders

The Soldier's Coat of Mail—Opal Ramsey.

The Soldier's Shoes—Miss Lillian Busher.

The Soldier's Shields—Miss Grace Brannen.

The Soldier's Helmet—Opal Pilcher

The Soldiers—Hazel Cox.

The Conclusion—Mrs. L. W. Jordan.

Special numbers:

Piano Solo—Mrs. Jake Hopping

Male Quartette.

Stampede.

Reformers are folks who think the world is going to the dogs, which is probably why they spend so much time and energy knowing.

Buy it in Littlefield!

ELECTION NOTICE

THE STATE OF TEXAS,)
City of Littlefield,)
County of Lamb.)

Whereas, the City Commission of the City of Littlefield, Texas, deems it advisable to issue bonds of the said city for the purpose hereinafter mentioned:

Therefore, be it ordered by the City Commission of the City of Littlefield, Texas, that an election be held on the 25th day of November, 1925, at which election the following proposition shall be submitted:

"Shall the City Commission of the City of Littlefield, Texas, be authorized to issue the bonds of the City of Littlefield, Texas, in the sum of Seventy-five Thousand (\$75,000.00) dollars, payable serially or otherwise within forty years from the date thereof bearing interest at the rate of six per cent (6 per cent) per annum, payable semi-annually, and to levy a tax sufficient to pay the interest on said bonds and create a sinking fund sufficient to redeem them at maturity, for the purpose of constructing a sewer system for the city of Littlefield, Texas, as authorized by Chapter 1, Title 18, Revised Statutes 1911, and Chapter 9, Acts 37th Legislature, regular session, 1921, and the constitution and laws of the State of Texas."

The said election shall be held in the basement of the Presbyterian church in the City of Littlefield, and the following named persons are hereby appointed managers of said election, to-wit:

W. G. Street, Presiding Officer,
T. Wade Potter, Judge,
R. M. Smith, Judge,
L. W. Jordan, Clerk,
J. H. Harless, Clerk.

The said election shall be held under the provisions of Chapter 1, Title 18, Revised Statutes 1911, and Chapter 9, Acts 37th Legislature, regular session, and the Constitution and laws of the State of Texas, and only qualified voters, who are property taxpayers of said city shall be allowed to vote.

All voters who favor the proposi-

ONE IN TEN

Neglecting a little wound, cut or abrasion of the flesh may in nine cases out of ten cause no great suffering or inconvenience, but it is the one case in ten that causes blood poisoning, lockjaw or a chronic festering sore. The cheapest, safest and best course is to disinfect the wound with liquid Borozone and apply the Borozone Powder to complete the healing process. Price (liquid) 30c, 60c and \$1.20. Powder 30c and 60c. Sold by Stokes & Alexander Drug Company

tion to issue the bonds shall have written or printed upon their ballots the words:

"For the Issuance of Bonds."

And those opposed shall have written or printed upon their ballots the words:

"Against the Issuance of Bonds."

The manner of holding said election shall be governed by the laws of the State regulating general elections.

A copy of this order, signed by the Mayor of the City of Littlefield, attested by the city clerk of the said city, shall serve as a proper notice of said election.

The Mayor is authorized and directed to cause said notice of the election to be posted up at the City Hall, and at one public place in each of the voting places of the City of Littlefield, for at least thirty full days prior to the date of said election.

The Mayor is further authorized and directed to have said notice of said election published in some newspaper of general circulation published in said city, and which notice shall be published once each week for four weeks, the date of first publication being not less than thirty full days prior to the date of the election.

L. R. CROCKETT,
Mayor, City of Littlefield, Texas.

SIGNS YOU CAN BELIEVE IN

If your breath is bad and you have spells of swimming in the head, poor appetite, constipation and a general no-account feeling, it is a sign your liver is torpid. The one really dependable remedy for all disorders in the liver, stomach and bowels is Herbine. It acts powerfully on the liver, strengthens digestion, purifies the bowels and restores a fine feeling of energy, vim and cheerfulness. Price 60c. Sold by

STOKES & ALEXANDER DRUG CO

Attest:
E. C. CUNDIFF,
(Seal) City Clerk.
Oct. 22, 29, Nov. 5, 12.

—GO TO—
**LITTLEFIELD
WRECKING CO.**

—for—
USED CAR PARTS
Nearly All Makes of
Cars
Many Parts Good as
New
Located on East Side
of Town

NOW OPEN! REEVES MEAT MARKET

—With a full line of Fresh and Cured Meats. Only Quality Cuts sold over our counters.

—All our goods are guaranteed perfectly pure, fresh and sanitary.

—See us for Butter, Eggs, Fowls, Bakery Goods, Fruits and Vegetables.

WE BUY COUNTRY PRODUCE

Reeves Meat Market

Opposite Palace Theatre Littlefield, Texas

Listen Men!



"Do you suppose there is any way we can get the idea across to our women folks that we want them to buy our shaving and toilet supplies?"

For example—when they are down at the Little Drug Store—where they all buy their creams, lotions, powders, etc.—it would be very easy for them to buy us a tube of shaving cream—some razor blades—a bottle of bay rum or witch hazel—a tooth brush, a nail file, etc.

You know I always have to specially tax myself to remember I need such little supplies, whereas my wife gets keen pleasure in such shopping.

Gee!!—I hope she reads this ad.

The Little Drug Store

Quality Goods

If you are looking for cheap, shoddy goods, don't come to this store, for you will surely be disappointed. We carry nothing but QUALITY stock—but it is sold as cheaply as is consistent with good business principles.

We have no place in our store for inferior articles, so-called "seconds," etc., but we do have our shelves groaning full of the very best the market affords.

No where in town will you find a better assorted line of

HARDWARE AND BUILDERS' TOOLS

—and, quality considered they are reasonably priced. It always pays in the long run to buy the best—it is cheapest in time. See us for your needs in Hardware, Tools, Furniture, Carpets, Rugs, Linoleums, Stoves and all kinds of Farming Machinery.

J. W. Robertson

Littlefield, Texas

The Cold Weather Last Week

Proved that the season for putting up Stoves will soon be upon us.

Our stock of Heaters, Cook Stoves, Ranges, Stove Pipe, etc., is still complete in every detail, and we can supply your needs in anything in this line.

It will pay to investigate our stock and prices before buying elsewhere.

Lamb County Mercantile Co.

Littlefield, The Pioneer Store Texas

November Values —OF THE— Cuenod Dry Goods Co.

During this busy month preceding the Hollidays, you will want many items in the Dry Goods Line. We have anticipated our wants and invite every one to visit our store.

Beautiful Fur Trimmed Coats

New shipments arriving almost daily. We can please you. Very moderate prices

\$25.00, \$27.50 to \$35.00

Made Rite House Shoes

generally conceded to be the best looking and longest wearing house shoe made—we have them in an assortment of colors, black and gold—American Beauty, Cream, Tan, Etc. Priced

\$2.00, \$2.25, \$2.50

New Stamped Goods

for Art Embroidery lunch cloths, buffet sets, pillow cases, aprons, etc. Now is the time to begin your Xmas gifts.

New Lumber Jack Shirts

and all wool plain and plaid shirts for men—prices range from

\$2.00 to \$6.95

Hart Schaffner Marx Suits

We want you men who appreciate value, to see and try on one of our many good patterns to choose from. Special priced from

\$27.50 to \$39.50

Ties and Hosiery

Every man is particular about his ties and hose. We can please you in the new patterns—Resiline Non Rinke Ties and Phoenix Silk and Wool Hose.

Standard
Masterpiece
School
Supplies

Hopping Building

CUENOD'S

T. S. SALES, Mgr.

PHONE 166

Complete
line of want-
ed Toilet
Goods.

Littlefield, Texas

LUMBER!

Everything you need, all quality material. Building supplies for Home, Business or other location and our expert advice and assistance cheerfully given on your estimates.

NIGGER HEAD COAL

Winter is now here in dead earnest. Better fill your coal bins before our supply is exhausted. Littlefield, Texas

CICERO SMITH LUMBER CO.



JUST RECEIVED
A Nice Stock of New
Tires and Casings
INVITE US TO YOUR
NEXT BLOWOUT
Quick Service Station
T. C. & R. M. SMITH
Proprietors

MARLIN HOT WELLS

WHERE LIFE GIVING WATERS FLOW

Come to Marlin, the year-round health resort, for rheumatism, neuritis, stomach trouble and all chronic diseases. Modern up-to-date hotels, clinics and bath houses. Golfing and dancing. Ask your neighbor who has been here or write,
THE MARLIN CHAMBER OF COMMERCE
MARLIN, TEXAS

MEMBER
TEXAS QUALIFIED
DRUGGISTS' LEAGUE

Only druggists who are members of the Texas Qualified Druggists' League are authorized to use this Emblem.

Legally
Registered
Pharmacist

This store strives in every way to merit your trade. Not only do we have a registered pharmacist to compound your prescriptions, we also carry a complete assortment of all the merchandise you expect to find in any modern store.

SADLER DRUG STORE

"Quality and Service"

MEMBER TEXAS QUALIFIED DRUGGIST LEAGUE

Read the League's messages in Farm and Ranch and Holland's Magazine.

SELF SERVING GROCERY

Quality is essential in the purchase of all food stuffs. No one cares to buy inferior goods, to say nothing of eating them. There is a smack and flavor in all our Groceries that always brings our customers back for more.

There is not a single inferior article in our place of business. Every commodity going out of our store is FULLY GUARANTEED. When you buy from us you always have the satisfaction of knowing you are buying the VERY BEST at the VERY LOWEST possible price. This is truly the store where "Quality and Price Meet."

SELF SERVING GROCERY

Phone 10

WE DELIVER

WHO SAID

"Graves tell the truth
scarce forty years?"

THIS expression of Sir Thomas Browne, the celebrated English physician and writer, is decidedly open to question. Every reader can cite instances where graves have failed to tell the truth in a considerably shorter period than 40 years. In fact, it is safe to say that in many cases graves fail to tell the truth at all. Death and the grave often serve to magnify the good traits of a person and raise him to a pinnacle of perfection in the eyes of the living that he could never have attained in life.

Sir Thomas Browne, however, was a man whose greatness has grown with the years. While the people of his own day did not appreciate his contributions to the knowledge of the world, succeeding generations have appreciated them and today he is regarded in his true light, as a benefactor of humanity.

Sir Thomas was the author of a work, "Pseudodoxia Epidemica," or a "Treatise on Vulgar Errors," in which he scored unmercifully the superstitions and errors that were popular regarding the science of medicine. In this work he did a great good, and it is safe to say his right to fame rests largely on this one book.

It is a strange thing, however, that despite the fact he wrote extensively on "vulgar errors," he was himself a believer in alchemy, witchcraft, and astrology. To him, by some unknown magic process, base metals could be turned to gold; certain persons were endowed with the powers of second sight and mysticism; and the stars, if read aright, could foretell the destiny of a man.

The works of Sir Thomas Browne earned him a high place among the learned men of his day and he conducted a voluminous correspondence with other noted men in England and on the continent. In 1655 he was made an honorary member of the College of Physicians, and in 1671 he was knighted by Charles II. Sir Thomas was born in London in 1595, and his death occurred in Norwich in 1682.—Wayne D. McMurray.

(© by George Matthew Adams.)

Among the NOTABLES

GEORG HEGEL

THE study of German philosophy and Germany's greatest philosophers is peculiarly interesting.

Georg Hegel, for instance, preached "the absolute superiority of the state, over those who laid hands on the established order of things, even when the state runs contrary to humanitarian sentiments." The state, in his philosophy, was supreme; the individual existed for it, instead of the state existing for the comfort and convenience of the individual, as democratic lands believe.

But Hegel himself did not at first believe this. He was a serious student, dubbed the "old man" even when he was a boy. One of his first works was a life of Christ in which he ignored the miraculous facts and ended with a query as to why this man should be the hope of humanity? He traveled with friends through a wonderful region of waterfalls, but took no interest in the trip. He at first, admired Napoleon and gloried in the fall of Prussianism, but later, when he rose from poverty to become a prosperous and wealthy professor at Berlin, his attitude changed.

Then it was, that he preached the state and the ruling class, and, needless to say his teachings brought him favor with the Junkers.

Hegel was born August 27, 1770. He died in a cholera plague in 1831.

(© by George Matthew Adams.)

Camel's-Hair Coat With Squirrel Trim



Simplicity is one element that places this topcoat at the apex of good style, and fine craftsmanship is another. It bears all the hallmarks of the new modes, with its slightly flared skirt, side fastening and fur collar. Beautifully accurate machine stitching embellishes the sleeves and fur-trimmed jacket. It is a luxurious garment.

Information That Is Worth While!

Having had many years experience in the insurance business this office is prepared to handle your Insurance in a satisfactory way. We devote our entire time to insurance and to those things that pertain to insurance. We represent Old Line Legal Reserved Companies, and are always ready to pay any just claim as soon as it is possible to do so. When you need Fire Insurance you would not make a mistake in calling this office. Our Casualty Line consisting of Health, Accident, Bond, Compensation, Theft, Public Liabilities, Property Damage, and Burglarly, cannot be excelled for service. When you want Fire, Hail, Tornado and Windstorm on your farm property remember we represent the Hartford in this line, that alone should be sufficient reason to call this office.

We know many of you will want to buy Life Insurance this fall and agents will call on you showing you the many special features in policies put out by their companies and make very attractive plans of settlement. This sometimes causes men to buy without considering cost and service. We wish to state our firm belief is that should an agent of an Old Line Life Insurance Company now represented in this territory give you a twenty pay or ordinary life policy without cost for the first year the policy would then cost you more than it would to buy from us and pay full amount. We are perfectly willing to retract if you find this to be untrue. When you care to buy get the other company's price and come to us; we will gladly give you ours. We do not expect to impress you that our policy is better, as all good companies have to meet the requirements as laid down by the insurance laws of Texas, neither do we admit the other company's policy is better. Our rate is low enough to attract your attention, the company is big enough to take the business at a rate as outlined above.

We find many people buy death certificates from Fraternal Societies thinking the rate will justify. See our policies that are known as Die to Win. We believe the rate will astonish you. However, don't expect us to sell you a policy paying you more money at the end of twenty years in addition to having twenty years protection for the premium charged by an Assessment Company, who place no cash value on their policy at the end of twenty years. You train your children to be honest and expect them to be good men and women when grown; this is right. However, should you be taken away from your family would the insurance now carried by you educate the children and give them a chance to meet the conditions as outlined by you in home training? Why not prepare for the days that are not yet dawned?

Hemphill and Barnes

Next Door to Post Office
Littlefield,

PHONE 119.
Texas

NEW MEAT MARKET

Alex Reeves, of Corsicana, Puts In A Model Market

Alex Reeves, of Corsicana, is this week opening for business a new meat market in the recently completed F. A. Butler building, opposite the Palace theatre.

The market is a model of perfection as regards equipment, being one of the best ever installed on the South Plains. There is a 14 foot Viking refrigeration counter, with a large display and emergency storage com-

partments, while an Enterprise cooler, 8x10 feet contains the big reserve stock of meats. This week a Lipman automatic refrigerating plant is being installed to furnish the reduced temperature for both refrigerators.

Mr. Reeves has had several years experience in his chosen line of business and declares it will be his policy to handle here only the very best of his line.

His opening announcement appears elsewhere in this issue.

Don't be disappointed with mail order houses. Trade at home.

CLOSED ARMISTICE DAY

Friends and patrons of the Gold Star Cafe are hereby notified that on Armistice day, November 11th, breakfast will be served here, and thruout the rest of the day this place will be closed.—Mrs. Maude Foster 29-1tc

ANTON TO HAVE BANK

Lubbock Bankers Join With Local Capital For Concern

Plans are this week being perfect-

ed for the organization of a state bank, at Anton, 12 miles east of Littlefield.

Sam Arnett, president of the Citizens' National Bank, of Lubbock, is to be president, and A. W. McClesky, of Weatherford, will be cashier.

Other stockholders will be A. O. Duggan, W. T. Flowers, R. F. Duggan and J. D. Gilbert of Anton, and W. L. Elwood, Elmo Wall, and Dick Green, of Lubbock.

TWO INJURED IN WRECK

Auto Turns Turtle In Ditch Near Water Tower

In an automobile accident, which occurred Sunday night on the R. Q. M. highway near the water tank, W. C. Moore was seriously injured and Hershel Teague received slight bruises.

According to information, the car which was driven east, into Littlefield, by W. C. Moore, who was blinded by an on coming car guided the car into the ditch, hitting a water pipe, throwing him into the windshield, inflicting several cuts on his face and was rendered unconscious by the impact. He was immediately rushed to the Simpson sanitarium where he was given medical attention and was able to return to the W. C. Singer farm, four miles north of town, Wednesday, where he is employed.

The car was demolished to the extent of a broken wheel, front spring and bent radius rod.

Old California Mission

The mission of San Diego de Alcalá, about six miles north of San Diego, is the oldest of the missions in California. It was founded by the Franciscan Father, Junipero Serra, in the year 1769.

Social King at White House



J. Pierpont Moffat, returned from the Constantinople embassy to direct all social activities at the White House this winter, and—generally expected to be the most impressive for many years.

THE WHY of SUPERSTITIONS

By H. IRVING KING

CEDAR CURE

MANY people in this country and Canada are accustomed to carry pieces of cedar wood in their pockets to cure or to prevent rheumatism. This is a very common custom among the lumbermen of Michigan and, perhaps, among the "lumberjacks" of other regions. The lumbermen prefer for their pocket amulet pieces of cedar wood with double knots in them.

This superstition is a survival of the ancient veneration in which the cedar tree was held. It is a remnant of tree worship—of the worship of the cedar-tree god which some have identified with Osiris. One myth is that the cedar sprang from the body of Osiris, another that the tree is a visible representation of that god. But aside from any Egyptian connection we find that the cedar tree was worshipped as a god for itself ages ago among the Aryan races and today in some parts of northern India the cedar tree is regarded as the god of fructification for the crops; and, when the first wheat is planted, there are elaborate ceremonies into which the bark of the tree and invocations to the tree-god enter. Even the plowman who draws the first furrow is given first to eat of a cake made of wheat and cedar shavings.

In the Punjab, in the days before the influence of British rule had penetrated to that region, a young girl was annually sacrificed to the cedar-tree god in order that crops might be plentiful and pestilence kept away from the land. The cedar-tree god appears at all times, and in many places, to have been considered as a proper god to appeal to for protection against disease and the superstition under consideration is an inheritance of that idea. The carrying about of a piece of the protective tree god in one's pocket is, in effect, an invocation of his powers. The writer has only known of the cedar being carried as a charm against rheumatism, but perhaps in some sections the cedar is carried to ward off other diseases as well. (© by McClure Newspaper Syndicate.)

Convenient Location Is Essential for Chickens

Well-drained position is essential for a suitable site for a healthful henhouse. As women folks so often have the greatest share in the work of caring for the farm flock it is best to put the poultry house in a convenient location as near to the dwelling as permissible, although not so close as to be objectionable because of feathers, droppings and feed litter. A sunny location, sheltered from north or northwest winds, is another point to consider. Sometimes we erect poultry houses in close connection with cribs, granaries and barns. Rats and like vermin soon find such a place to revel in, and add danger to the security of the flock. The grain bins should be kept tightly closed and protected in the best modern manner from the inroads of rats regardless of the location of the henhouse.

Be Yourself



Miss Anna S. Redel, Assistant Secretary of the M. & St. L. Railroad, is the only woman to hold such an office. She advises girls who want to succeed in the business world not to lose their femininity as it is their greatest asset.

COL. C. HARDEN

Auctioneer

FARM SALES A SPECIALTY
Make Dates at Lamb County
Leader Office

HOGS FOR SALE

AT AUCTION
SATURDAY, NOV. 7th
Near Butler Lumber
Yard
At 2 o'clock
F. W. Lichte

ALL OUR WORK
GUARANTEED
SATISFACTORY

Lowe & Fletcher

Expert Watch, Clock
and
Jewelry Repairing
Engraving
and
Stone Setting

AT
**Stokes & Alexander
Drug Co.**

LITTLEFIELD, TEXAS

WINTER SHOWINGS

Of Women's Wear

The season's needs are now becoming pressing—and every woman in Littlefield and surrounding community has been on tip-toes of expectancy, impatiently for the authentic fashion display which is always given at our store—which means much toward the solving of the all-absorbing problem—FALL CLOTHES. So this is truly an announcement of importance. We have arranged for that problem to be solved, satisfactorily and serviceable, with style, quality, and value always in evidenced. You should not fail to see the many beautiful styles and values we are presenting to the public.

Fashionable frocks for women, misses and matrons. Designed particularly for those who demand the unusual—the individual—and the ultra-smart. Developed in the newest materials with careful attention given to all details, these frocks are the utmost in simplicity—and smart charm.



WE GUARANTEE WE CAN
FIT THE LARGEST WO-
MAN IN LAMB
COUNTY

We have the largest showing
of Silk and Woolens ever put on
public display in Littlefield, the
prices running from
\$10.95 to \$16.75

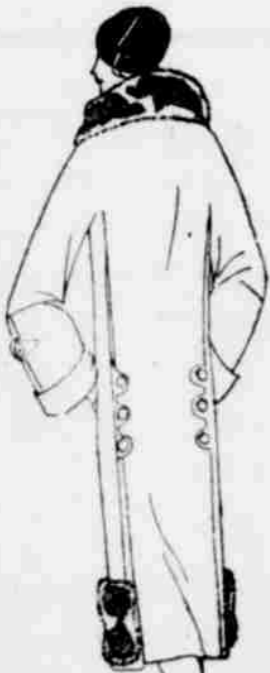

**Beautiful
FUR TRIMMED
COATS**

Suitable for
Every Occasion

We are justifiably proud of this really remarkable group of better coats for women. For all the authentic silhouettes, colors, furs, and manners of trimmings are included. And added to these essential characteristics—the superior tailoring that always betokens Shaw-Arnett merchandise.

Included are wrap-around, flared, straight-line and Princess models, trimmed with selected fur pelts—Fitch, Beaver, Squirrel, Fox and wolf. The colors are Grenant, gray, lipstick red, green, black, brown, navy—and numerous other tones.

Very Unusual Values at
\$11.75 to \$59.50

SHAW--ARNETT CO.

Phone 123

Littlefield, Texas



The Dodge Offers Greater Values

The new models now on our floors represent new and inspiring original body designs, far-reaching improvements in construction and notable refinements in engineering and equipment, all at far greater manufacturing costs, but at a continued reduction of prices over a few months ago.

A single ride in a Dodge proves why it justifies the merit constantly coming to it during the years past. Its pliability of power, its economy, its durability and its freedom from mechanical attention attract a larger number of buyers every week.

We have with us salesmen who thoroughly understand both the inside and outside of Dodge construction, and who will be glad to explain and demonstrate if you will give them the opportunity.

**Smith and Roberts
Garage**

Littlefield,

Texas

SCHOOL NEWS

Football game has been called for Friday afternoon, at 3:30 to be played here, Littlefield vs. Lubbock school.

The work shop, which is being conducted by the girls and boys of the training departments is rapidly nearing completion.

Report cards for the first school term were issued this week. It is the desire of Superintendent, R. L. [Name] that the parents examine the cards and be satisfied or report the same to the teacher.

Discussion is being made to change the school hours from eight until two, instead of the present, so that the children might

assist the farmers in gathering cotton in this vicinity. This plan will probably take effect Monday to continue for two or three weeks.

The following officers have been named for the Glee club, which was recently organized: Kathryn Greer, president, Lucille Yancey, secretary, Ida Beebe, reporter, W. S. Kerr and Paul Johnson directors. All candidates for new membership must be handed in by Thursday noon. The club will meet each Thursday night for practice.

"The Bubble" a play given by the Dixie Lyceum Bureau will be presented Tuesday evening at 8 o'clock at the auditorium, under the auspices of the high school.

Advertise when busy to keep busy; advertise when not busy to get busy.

LOCAL GINNER'S REPORT

As this paper goes to press a total of 1145 bales of cotton have been ginned, is the report of local ginners. According to farmers in this vicinity the freeze of last week was of no damage, and in all probability will be beneficial, as cotton is beginning to open rapidly.

YARD OFFICE BURNED

Fire of unknown origin practically consumed the office building of the A. M. Dunigan cotton yard, Saturday night at 9:30 o'clock and an estimate of \$300 was the total loss.

The Littlefield Fire Department responded to the summons, and the spreading of the flames was prevented by their efficient work.

Buy it in Littlefield!



C. C. CURTIS
State evangelist, who is conducting revival services here in the Presbyterian building for the Christian church.

FIRST BIRTH CERTIFICATE

The first birth certificate ever issued by the Lubbock Sanitarium bears the name of Maryann Duggan, the seven and a half pound girl born to Mr. and Mrs. C. J. Duggan, October 25th.

On the certificate is a picture of the sanitarium and on either side a space for the print of the child's foot and hand, with the name of the child, the date of its birth, the names of the parents and the doctor, Dr. C. J. Overton.

CITY TAILORS

It is with genuine pleasure that we take this opportunity of thanking you for your cordial patronage during the year past, thus making it possible for us to secure our nice roomy location next to the Littlefield Bakery where we will be able to take care of your future wants with greater dispatch and efficiency.

Again thanking you for your past patronage, and trusting you will see fit to continue it with us, we are,

Yours truly,

City Tailors

PHONE 43

USE IT

"M" System Grocery

The prices quoted below are in effect six days in the week. We do not stay open on Sunday. Here you will always find Clean, Fresh and Quality Groceries at low prices. "M" System makes no extra charge for service.

It Is a Pleasure to Serve You

You do not pay for delivery, you do not contribute to a bad debt account. We do not receive orders over the telephone. But if you wish to retain your health by eating Clean, Fresh and Wholesome groceries come to the "M" System and select with your own hands each food products as you may desire. You take your purchases with you. Clerks, delivery boys and porters do not pitch your groceries pound from pillar to post.

25 lbs. Sugar, pure cane	\$1.60
10 lbs. Sugar	.66
48 lbs. Primrose Flour (there is none better)	2.30
24 lbs. Primrose Flour	1.18
48 lbs. Bell of Gainsville Flour	2.24
24 lbs. Bell of Gainsville Flour	1.13
25 lbs. Best Cream Meal	.66
10 lbs. Meal	.35
8 lbs. Lard (Vegetable, Purity, Bird brand)	1.22
4 lbs. Lard	.64

We endeavor to maintain a National Brand of Goods that will please you. We appreciate your patronage. When our customers are pleased, we are pleased.

"M" System Grocery

JONES BROS., Proprietors

Texas



Editor's Note:— Through special arrangement with The Educational Book Co., N. Y., this newspaper now offers its readers this interesting feature, "QUIZ", being extracts from that book, endorsed by Eugene C. Gilmer, Director of Extension Activities, New York Board of Education. These puzzles will be found intellectual as well as instructive.

Puzzle No. 1



At a Hallowe'en party, three pumpkins were brought in, numbered as the ones shown above. The largest pumpkin was offered as a prize to the boy who could arrange the pumpkins in a row so they formed a number of three figures that could be divided by eleven. How did the winner arrange the pumpkins?

Puzzle No. 2

Fill in the missing space with the proper letter, making a three letter word to meet the requirements. When rightly guessed, the central letters reading down, will spell the name of a President of the United States. You certainly should not have much trouble with this puzzle. Time allowed three minutes.

A	.	T	A performance
D	G	D	An animal
R	D	A	A measurement
A	L	L	A totality
S	R	J	A title
O	E	E	A poem
A	E	E	Number of years
B	D	D	A berth

Puzzle No. 3

An Arab died and he left his seventeen camels to be divided among his three sons, so that the eldest had half of them, the next had one third, and the youngest had one ninth of them. Think it over.

Solutions will be published next week. The first five solutions received to each set of puzzles will receive ten credits; when such a winner has obtained 100 credits he will be entitled to a "QUIZ CLUB" button or pin. 500 credits will entitle the winner to receive an attractive prize and also have his name printed on the honor roll.

MISS HEMPHILL ENTERTAINS

Miss Dahlia Hemphill was a delightful hostess to the members and prospective members of the Epworth League, Thursday evening at her home.

Hallowe'en symbols furnished motif for an attractive decoration in the rooms, where the lights were shaded casting a weird appearance, and upon the arrival of the guests they were assured in by ghosts.

A number of games were indulged in and an interesting feature of the affair was the fortune telling booth, ably conducted by Mrs. B. B. Liles, in the breakfast nook, which was decorated fitting the occasion.

Delicious candies and fruits were served to the following guests: Misses Mary Reid, Carmelita Baze, Sybil Glenn, Catherine Greer, Louise McGee, Ruth Craddock, Frances and Johnnie Lou Sanders, Thornton and Maurine Phillips, Vivian Courtney, Josephine Glenn and Mrs. B. B. Liles, Messrs. W. S. Kerr, Ross White, J. K. Baze, Carl Willingham, Floyd Hemphill and Dr. B. B. Liles.

WANTED: To buy several cotton crops. See Dell Houk or C. E. Ellis. 29-1tc

Earl Hopping, who is attending school in Las Vegas, New Mexico, is spending a few days here with home folks.

Children raised with great care do do almost as well as those who just happen to grow up.

We may run out of coal in this country but there is no indication now that there will be a shortage of strokes.

WE BUY CANE HEADS

P. W. Walker
Grain and Seed Co.

Littlefield,

Texas

ALL DAY FREE

Demonstration

COOK WITH GAS—HEAT WITH GAS.
LIGHT WITH GAS

Cheap, Sanitary and Safe

SATURDAY, NOVEMBER 7th.
At The Hardware Department of
F. A. BUTLER LUMBER CO.

See the new, wonderful American Kitchen Kook Range—no soot, no smoke, no wicks to clean. You will surely want one. Come in and see it. COOK!

WASH DAY

Why spend all day over the wash tub when we can sell you the

New Haag Vortex
Electric Washing Machine

that will wash a tub of clothes in eight minutes, and wash them cleaner. Come in to our demonstration day, Saturday, November 7th and see us wash clothes. Factory representative will be here to show you.

CHRISTMAS GOODS

We will also have on display a full line of drummer's samples of Rodger Bros. Silverware, 1817 Rodger Bros. Silverware, Community Silverware, Tudor Plate Silverware, Universal Electric Appliances, Toasters, Grills, Urn Sets, Percolators, Waffle Irons, Electric Heaters, etc. Our factory representative will be here to show you and make you special prices for early holiday orders.

We carry a complete line of Hardware, Stoves, Cutlery, Queensware, Builders' Hardware and Harness Goods—and our prices are RIGHT!

Don't fail to visit our store Saturday and let our wholesale representative show you our goods.

F. A. Butler LUMBER CO.

Littlefield,

Texas

Whitewash Still Is Oldest of Paints

No New Material Found to Supersede It.

Though whitewash is one of the oldest paints used in American agriculture for the interiors of barns and other buildings, no new material has ever threatened to supersede it.

"This is largely because whitewash is cheap, easy to prepare, and has undergone a process of improvement," says E. R. Gross, rural engineer, New Jersey College of Agriculture. Whitewash cleans and disinfects in addition to giving buildings a wholesome, pleasing appearance.

Quicklime is still the basic substance used in making whitewash, but years of experience have resulted in a formula that includes a few cheap substances which greatly improve the disinfecting qualities and durability of the mixture. What is commonly known as the government formula is excellent:

Half bushel (31 lbs.) of quicklime or jump lime slaked in 7 gallons of hot water.

One peck (15 lbs.) of salt dissolved in 4 gallons of hot water.

Three pounds of ground rice boiled to a thin paste.

One pound of clear glue dissolved in one gallon of warm water.

Half pound of Spanish whiting dissolved with the glue.

The lime is slaked in a barrel or tub. The salt water is then added, followed by the glue and whitening mixture and, finally, the rice paste. The entire batch requires thorough stirring. Twelve ounces of alum added to this mixture acts as a hardener and makes it stick better. To increase the gloss two or three bars of laundry soap may be added. There is an advantage in applying whitewash while it is hot. Care should be taken not to apply it too thick, as it will then crack and scale.

Hill Selection of Seed Potatoes Is Satisfactory

A large number of pairs of plants from similar halves of the same seed tubers were grown under as nearly the same conditions as possible and were compared for yield at the Geneva experiment station. Wide differences were found in the yields, ranging from nothing to 141.8 per cent of the average yield of the two plants of the pair, with an average difference of 23.4 per cent. This rather unexpected result is said to indicate that there are probably important factors affecting the yield of potatoes which are unknown or which are not now fully appreciated. An unequal number of tubers per plant is known to have been an important cause of the differences in yield noted in the station experiments.

It is believed that these wide differences in yield of plants from halves of the same seed tuber which would ordinarily be expected to be quite uniform, show that the improvement of potatoes by the hill selection method cannot be carried to full perfection.

"The usual farm practice of selecting seed potatoes from the best yielding hills should not be affected by these findings," says the experts, "as they are of interest primarily to the expert or to those attempting to develop improved strains of potatoes. Selecting seed potatoes from high-yielding hills has been thoroughly demonstrated as a satisfactory method for maintaining high yields."

Crown of Alfalfa Plants Is Close to the Ground

Young alfalfa plants have a sort of crown close to the top of the ground. A horse or a sheep will bite off the young plants below the crown during the first fall and winter and kill the plants. Cattle do not crop so close to the ground but they do eat the tops that should be left there every winter for protection and to hold the snow. Alfalfa stays green under the snow all winter, not very green, but still there is some color near the ground on every crown. A few warm days and the green shows more and then it dies back slightly with the next cold snap. If the stock are even allowed to run over the alfalfa field when the weather is cold they will break off the tops of the plants and kill quite a percentage of all the plants they touch. Fence is cheaper than reseeded alfalfa.

Farm Hints

Spray or dust potatoes; it pays.

Mow the pastures to destroy the weeds.

The only excuse for cultivating corn is to kill the weeds.

Be sure to plant plenty of soy beans for seed, hay and soil improvement.

Good paint will prevent a multitude of evils; bad paint will commit them.

Remember that grass and weeds are easier to kill when young. Cultivate crops frequently.

It has been said that there is no gain without a loss. In other words, gain alfalfa and lose despair.

Profitable poultry production requires good housing, proper and sufficient feeding, proper care and man-

LFD. BARBECUE BROADCASTED BY A LOCAL CITIZEN

At last the time arrived when all the world should come to know the famous chicken barbecue receipt which has been one of the advertising features of Littlefield for the past two years.

Last week G. M. Shaw was in Dallas, and while there was invited by the Fort Worth Star-Telegram to broadcast over their station, WBAP this much guarded receipt which has tickled the palates of so many visitors to this section.

Of course Gus was introduced by the "Hired Hand", who gave his cow bell an extra ring in honor of Littlefield's Chamber of Commerce vice-president who was about to launch his voice out on the ethereal waves floating around the entire world. The address was as follows:

Littlefield's Famous Barbecued Chicken Recipe

In presenting this recipe for the famous Littlefield barbecued chicken, we are prompted to do by the many inquiries coming into our Littlefield Chamber of Commerce. I, therefore, dedicate it to my daughter, Myrtle Marion Shaw, and Miss Billie Wardlow, both of Littlefield, Texas; to my fellow-workers, those who so ably assisted me in making this barbecue famous, P. W. Walker, W. O. Stockton, W. D. Arnett and A. P. Duggan, all of Littlefield—to these four men credit goes.

Littlefield has had the pleasure and honor of serving the famous Littlefield barbecue chicken to people from every state in the union, also Canada and Old Mexico.

This recipe is based on 25 chickens and, in the recipe, there are three essential things: First, the chicken, second, the sauce which is mopped on the chicken and third, the pit.

The chickens should be young and uniform in size, preferably 2 to 2½ pounds each, and in dressing the chickens they should be split down the back into halves, cutting off the feet, necks and tips of wings.

For barbecuing 25 chickens, it is necessary to have the following ingredients:

- 5 lbs. butter;
- 5 quarts white vinegar;
- 1-4 lb. black pepper;
- 8 tablespoonsful of salt;
- ½ bottle Durkee's salad dressing;
- ½ bottle Lea & Perrin's Worcestershire sauce;
- 3 shakes of red pepper.

To the 5 pounds of butter add the 5 quarts of vinegar; put on the stove and let come to a boil; add black pepper, salt, red pepper, Durkee's salad dressing and the Lea & Perrin's sauce. Let boil for three minutes, stirring continually. Take off of stove at the end of three minutes and keep hot.

The pit should be 10 feet in length 30 inches wide and 30 inches deep. Fill pit with hardwood timbers, preferably trimmings from trees; let burn down to a bed of coals. Place at intervals of 18 inches four small rods across the pit to support a piece of screen wire, which should be 12 feet long, and tied at each end.

Now we are ready to cook. Dip each half of the chicken into the sauce lay it upon the screen wire over the coals, with the inside down. Do this as quickly as possible. Let stand for two minutes; after that you can be governed according to how fast they are cooking. They should not be permitted to brown too quickly, and should cook thoroughly to the bone, before taking up. At the end of 50 minutes your chicken should be just about done; if it is not, you can cook it for one hour. As you take the chicken up, dip it into the sauce, place it in a dishpan, and it is ready to serve.

We find by giving these chicken barbecues, we create a demand for the farmers' product which affords him a much better price than any of the local markets around us. Littlefield has served 400 chickens to the Knights Templar of Lubbock, and

200 chickens to the Interstate Commerce Commission which was in session at Plainview; also, we have had many calls to other places in the Panhandle and South Plains.

For the benefit of those who are interested in the recipe of the Littlefield Famous Barbecued Chicken, this will gladly be furnished you by the Littlefield Chamber of Commerce upon application, without cost. Address the Littlefield Chamber of Commerce, Littlefield, Lamb County, Texas.

Scarcely two minutes after Mr. Shaw had ceased speaking he had a telephone call from Dr. Dunn, at Colorado City, who had attended one of Littlefield's chicken barbecues a few months ago. He enthusiastically vouched for the deliciousness of the recipe and told of the good time he enjoyed here. The "Hired Hand" asked for a copy, nine other ladies sitting in the station asked for

copies, and within ten minutes time there were six telephone calls sent in from various sections of the state asking for written copies to be mailed them, which is being done this week by the Chamber of Commerce. There was a call from Beckwell, Texas, which stated they were just getting ready to put on a big chicken barbecue and would try out the Littlefield recipe, which they said they heard clearly over the radio.

MAYBE HE'S MOVED

Boss:—"I wonder where I could get Lincoln's Gettysburg address—its torn out of this book?"

Stupid Steno:—"Why don't you call 'information'?"

Tourists spent \$150,000,000 in Canada this year, and their gas tanks were not the only tanks they filled.

Many a fellow proposes to an heiress on his knees in the hope that she will put him on his feet.

There are always two sides to a question—our side and the side.

COAL! COAL!
If you want good coal phone
W. H. HEINEN, Phone 164

COMPLETE INSURANCE SERVICE
Fire, Windstorm, Automobile, Casualty, Life
STRONG-DUGGAN INSURANCE AGENCY
M. D. Strong C. J. Duggan
Phone 80

The Original Rexall



ONE 1¢ SALE

Thursday, Friday, and Saturday, Nov. 12, 13, 14

<p>Puretest Hydrogen Peroxide</p>  <p>Has mildly antiseptic deodorant and cleansing properties. Used for cold sores, ivy poison, insect bites, removing blackheads, manicuring purposes, as a mouth wash and for bathing all cuts and wounds.</p> <p>One 16 oz. Bottle.....50c Two 16 oz. Bottles.....51c You save 49c on two bottles</p>	<p>Rexall "93" Hair Tonic</p>  <p>A real hair tonic. It stimulates the hair roots, improves the circulation of the scalp tissues, maintains clean, healthy conditions of the hair and scalp. It is not sticky or messy.</p> <p>One Bottle.....50c Two Bottles.....51c You save 49c on Two Bottles</p>	<p>Rexall Shaving Cream</p> <p>Produces a thick creamy lather. Will stand up on your face throughout the shave.</p> <p>Standard Price, One Tube 35c This Sale, Two Tubes.....36c You save 34c on Two Tubes</p> 
---	---	---

<p>Klenzo Dental Creme</p>  <p>Cleans and whitens the teeth. Gives the mouth a clean feeling.</p> <p>Standard Price, One Tube.....50c This Sale, Two Tubes.....51c You save 49c on Two Tubes</p>	<p>Maximum Hot Water Bottle</p>  <p>A high quality bottle. Moulded all in one piece. Guaranteed for one year.</p> <p>Standard Price, One Bottle.....\$2.25 This Sale, Two Bottles.....\$2.26 MAXIMUM FOUNTAIN SYRINGE Standard Price, One Syringe.....\$2.25 This Sale, Two Syringes.....\$2.26 You Save \$2.24 on Two Syringes</p>	<p>Quality Tooth Brush</p>  <p>For adults and children. Assorted styles. Good quality white bristles.</p> <p>Standard Price, each.....\$1.25 This Sale, Two For.....\$1.26 You save 34c on Two</p>
--	---	--

See What You Save!

<p>Fenway Whole Cherries in Liquid Cream</p>  <p>They fairly melt in your mouth. Simply delicious.</p> <p>Standard Price One Pound.....\$1.00 This Sale Price, Two Pounds.....\$1.01 You save 99c on Two Pounds</p>	<p>What is a One-Cent Sale?</p> <p>It is a sale where you buy an item at the regular price—then another item of the same kind for 1 cent. As an illustration; The Standard price of Jontee Face Powder is 50c. You buy a box at this price and by paying 1 cent more, or 51c, you get two boxes</p> <p>Every article in this sale is a high-class standard piece of merchandise, just the same as we sell you every day at regular prices.</p>	<p>Bouquet Ramee Face Powder</p>  <p>An exceptionally high-grade complexion powder. Adheres to the skin. Contains a bouquet of rose, jasmine, heliotrope and lilac odors. Comes in three tints.</p> <p>Standard Price, One Box.....\$1.25 This Sale, Two Boxes.....\$1.26 You save 99c on Two Boxes</p>
--	---	---

<p>Klenzo Liquid Antiseptic</p>  <p>Wonderful for combating germs in the mouth, nose and throat.</p> <p>Standard Price, one bottle.....50c This Sale Price, Two bottles.....51c You save 49c on two bottles</p>	<p>Cherry Bark Cough Syrup</p>  <p>An efficient and soothing remedy for simple coughs. Pleasant to take. Children like it.</p> <p>One Bottle.....50c Two Bottles.....51c You save 49c on Two Bottles</p>	<p>Georgia Rose Toilet Water</p>  <p>A true reproduction of the fresh flowers. Comes in a beautifully designed frosted glass bottle. Sprinkler top.</p> <p>Standard Price, one bottle \$1.25 This Sale, Two Bottles.....\$1.26 You save \$1.24 on Two bottles</p>
---	--	---

Chili King Cafe

Where Everybody Eats

Try Our Plate Lunches
You Will Like Them

We sell CHILI, the best

V. A. VALLES, Prop

Thursday
Friday
Saturday

The Rexall Store

STOKES & ALEXANDER DRUG CO.

LITTLEFIELD

Nov. 12
Nov. 13
Nov. 14

HALE CENTER
 day closed a five-year contract for management of a 1280 acre farm four miles west of Hale Center.
 The farm is the property of Capt. Wm. C. Oats, of Birmingham, Ala. He is the son of former Governor Oats, of that state. The farm is said to be one of the best of that section. A contract has just been let for \$15,000 worth of improvements on the land, including a 6-room tile house, full complement of barns, out-buildings and tenant houses. Mr. Hay assumed management the first of this month.

MISS WARDLOW TO REPRESENT CITY AT MUSICAL MEET

The distinction comes to Littlefield again this season by being represented in the South Plains Music Teachers Association, at its third annual meeting, which will be held Friday and Saturday of this week, at Ralls.

Miss Nannie Thelma Wardlow local teacher of piano, in the high school, is the representative, being on the program with six other musicians in a massed piano number, which will be a special feature of the Friday evening program. The other musicians are: Miss Bailey, of Slaton, Miss Price, of Lorenzo, Mrs. Mamie I. Neal of Lubbock, Miss Ramsey, of Slaton, Miss Dunn, of Lubbock and Miss Presley, of Lamesa. Their numbers, which will be first on the program are: "2nd. Hungarian Rhapsody", by Listz, "Thannhouser", by Wagner and "Overture from William Tell", all of which are under the direction of W. R. Waghorne, director of music, of the Texas Technological college, at Lubbock.

Many other splendid numbers will be rendered and during the meeting many important talks will be made among which will be, "How to Use the Library of the S. P. M. T. A.", by Mrs. Dana T. Harmon Trent, of Lubbock, and Theoretical Work (primary and intermediate), by Mr. Waghorne.

A luncheon will be served to the guests, Friday at noon, by the Ralls Parent Teachers Association, at the Methodist church.

The evening programs will be held in the Ralls theatre under the auspices of the South Plains Music Teachers Association.

Miss Wardlow was presented in a piano solo, at the annual meeting, which was held at Slaton last year.

UNEARNED CRITICISM

By FRANCIS H. SISSON
 Chairman, Public Relations Commission American Bankers Association

There has been some disposition to criticize the administration of the country's banking system for the sudden collapse of prices and curtailment of credits in 1920 and 1921, and the subsequent financial difficulties of the farmers. As a matter of fact, whatever blame may attach to bankers must be for the too generous financing, in many cases, of speculative investment in farm property during the period of inflation. If any just criticism could be directed at the manner in which the Federal Reserve System functioned in this situation in the opinion of many it would be that the Reserve banks delayed too long in raising the rediscount rates. An earlier effort might have stayed the process of inflation.

The collapse of 1920 was by no means confined to agriculture, and was the inevitable sequel to the inflation period. All branches of business suffered in this period of reaction and perhaps none more than banking, against which this criticism has been leveled. The financial situation of the farmers was greatly aggravated by the fact that the high land values and high prices of agricultural products had led many farmers to incur obligations based on the inflated values. If the farmer was victimized at all, indeed, he was the victim of too much rather than too little consideration. The real progress which has been achieved in agricultural finance in recent years lies more in the intelligent distribution of farm credit than in volume.

With agencies now functioning for the provision of ample credits for the American farmer, his enduring success depends upon the wisdom and foresight with which he meets the problems of production and marketing. More than ever before, his activities must be regulated with reference to world conditions, and his profits, like those of the manufacturer or merchant, will reflect the measure of his success in adjusting his activities to these conditions.

One of the best and first things to learn in life is that you have to like other people if you want other people to like you.

Most anyone can repent, but it takes a whale of a person to resist.



Francis H. Sisson
 In many cases, of speculative investment in farm property during the period of inflation. If any just criticism could be directed at the manner in which the Federal Reserve System functioned in this situation in the opinion of many it would be that the Reserve banks delayed too long in raising the rediscount rates. An earlier effort might have stayed the process of inflation.

The collapse of 1920 was by no means confined to agriculture, and was the inevitable sequel to the inflation period. All branches of business suffered in this period of reaction and perhaps none more than banking, against which this criticism has been leveled. The financial situation of the farmers was greatly aggravated by the fact that the high land values and high prices of agricultural products had led many farmers to incur obligations based on the inflated values. If the farmer was victimized at all, indeed, he was the victim of too much rather than too little consideration. The real progress which has been achieved in agricultural finance in recent years lies more in the intelligent distribution of farm credit than in volume.

With agencies now functioning for the provision of ample credits for the American farmer, his enduring success depends upon the wisdom and foresight with which he meets the problems of production and marketing. More than ever before, his activities must be regulated with reference to world conditions, and his profits, like those of the manufacturer or merchant, will reflect the measure of his success in adjusting his activities to these conditions.

One of the best and first things to learn in life is that you have to like other people if you want other people to like you.

Most anyone can repent, but it takes a whale of a person to resist.

SPRAINS
 This soothing, healing, penetrating remedy takes all the smarting pain out of sprains, twists, cuts, sprains, etc., and quickly heals the injury. Get a bottle of this at your drug store today.

HUNT'S LIGHTNING OIL
 SADLER DRUG STORE

This is the season of the year when the fellow who runs the motor of his car in a closed garage doesn't get a chance to tell about it.

About the only thing that will cure some fellows of the itch for office is to have to scratch for a living.

Want Ads.

Want ads., Rentals, Lost and Found, Exchanges, Lands and Stock, Miscellaneous, etc.
 RATES: Classified, first insertion, 10c per line; minimum 25c; subsequent insertions, 7½c per line. Unless advertiser has an open account, cash must accompany order.

WANTED
 WANTED: Bring us your eggs, butter and milk. Mrs. N. H. Walden at J. L. Christian's Store. 29-1tc

WANTED TO EXCHANGE—The Leader will run free of charge advertisements in this department for those who want to exchange pure bred sires with Lamb county farmers. If you have used your sire until you desire to change, and will exchange him with some farmer in the county, send us the facts and we will advertise him for you free.

WANTED: Clean cotton rags. Buttons, hooks and other metallic substances must be removed. Leader Office. tf

FOR SALE
 FOR SALE: Delco light plant, cheap, good condition, will take in Ford roadster. Will also sell Dodge speed wagon, Dempster windmill with steel tower, Fairbanks-Morse 3, 6 and 10 horse power engines.—P. W. Walker. 17-tfc

FOR SALE—L. C. Smith typewriter, in good running condition. Will sell worth the money. Leader office. 19tfd

Bargains in used cars of different makes. Cash or terms.—Bell-Gillette Chevrolet Co. 52-tfc

FOR SALE: Classified ads at 10c per line for first issue, and 7½c per line for each successive issue. Unless you have an account with this office, cash must accompany order, and all ads will be taken only for a specified time.

FOR SALE—Well improved farm 3½ miles of town. Two small houses and some lots. J. W. Porcher. 26-4tp

FOR SALE—Prize-winning full-blood spring White Rock cockerels; price \$2.00. Dennie M. Jones, 5 miles east of town. P. O. Box 343. 27-4tp

FOR SALE—Steele's Masterpiece Miracle mixed pansies, the latest creations, comprising more than 75 brilliant colors, shades and tints. Bloom all winter on sunny side with little protection. Plants now ready to set out for winter, spring and summer blooming. \$2.00 per 100. 14th year growing pansies. Mrs. A. K. Bradley, Sudan, Texas. 27-3p

FOR SALE: 177 acres land 14 miles west of Sudan. Will trade for Littlefield or Sudan property. Price \$25.00 per acre. See owner J. W. Emfinger 28-2tp

FOR SALE—1923 Buick Four Touring car. In good condition. Price \$350 cash. N. L. Ball, Leader Office

FOR SALE: Large field-grown roses with extra root growth, variety of color and type. See my sample display at Houk's Market. Mrs. D. A. Alford. 26-5tp

FOR SALE: Have client with good brick business property for sale at bargain in Littlefield. Also, one section good farm land in Bailey county at real bargain. Will take some good property in exchange on Bailey county farm.—E. A. Bills, Littlefield State Bank Bldg. 28-2tc

STRAYED: In my pasture, opposite Littlefield gin, 1 brown horse mule 14 hands high, 3 or 4 years old.—V. M. Brown. 28-2tp

WANTED: Grown men for work on high line, all winter job.—Texas Utilities Co. 28-2tc

FOR SALE: A real bargain in a section of land containing 576.6 acres, with two sets of improvements, 333 acres in cultivation, 100 per cent tillable, near school, stre, new gin, 8½ miles northeast of Anton. Best of red cat-claw land. Will bear close inspection. \$33.00 per acre. Cash \$5,000.00, balance 33 years, on or before. See, write or wire Schulz Land Company, Abernathy, Texas, Exclusive Agents. 29-1tc

FOR SALE: Mules and horses. Good heavy boned young stock. Priced to sell. Ridenour and Baker at Heinen's Wagon Yard. 29-1tp

FOR SALE: Vealie 6, touring car, good condition. Price \$100. A. C. Floyd, Allen building, second door east of Day and Night Service Station 29-1tp

FOR SALE: 1924 Chevrolet truck. Good condition. New tires. See A. R. Lee, Oliver Plow Co. 29-tfc

LOST
 LOST: Double barrel 12 gage Hopkin's and Allen shot gun. \$10.00 reward. B. C. Roberts, Box 123. 29-1tp
 FOR SALE: Butter kist pop corn machine at sacrifice for cash. Address T. W. Heague. Littlefield. Box 251. 29-1tp

MISCELLANEOUS
 We buy hides. Fulkerson & Bellomy. 29-2tc
 PLACE your orders early for Holiday and Christmas greeting cards. The Leader has a nice line of samples.
 Carbon paper at the Leader office

TYPEWRITING for the public. Lorena Barber, at C. J. Duggan's office. 13-tfc

You should see the crops around Bledsoe, Texas.—Whicker Land Co. Littlefield. 17-1tc

Carbon Paper and Second Sheets, at the Leader office. tf

We buy hides. Fulkerson & Bellomy. 29-2tc

HEMSTITCHING and piecing.—Mrs. John Blair. tf

SEE our Massy-Harris Row Binder before buying—Duncan & Penning Littlefield. 20-tfc

CALUMET Baking Powder 15c per lb. Why 35c. Porter's store. 21-tfc

ROOM AND BOARD: Anyone wanting room and board see Mrs. N. H. Walden at J. L. Christian's Store 29-1

WANTED: To buy 30,000 pounds of Sudan seed. Must be free from Johnson grass. P. W. Walker Grain & Seed Co., Littlefield, Texas. 24-tfc.

PHONE 104 for day police, or 170 for night police service. 24-1tc.

BUILDERS Lumber and Hardware shipped direct from the mill to your station. Let me quote you prices. Acrey Barton, 1st house north of Lutheran church, Littlefield, Tex. 25-8tp. We are ready to buy your turkeys. Give you best market price. Fulkerson & Bellomy. 29-2tc

WHICKER Land Co., Home office, Littlefield Hotel, Littlefield, Texas. Land Office, Bledsoe, Texas. Terminus of Santa Fe west from Lubbock. Fine cat-claw land. 17-1tc

DRESSMAKING and ensemble suits. Mrs. C. C. Beebe, three miles south of town. 27-4tc

We are ready to buy your turkeys. Give you best market price. Fulkerson & Bellomy. 29-2tc

LIST your lands with me for sale. Quote lowest cash price and terms first time, describe fully location, depth to water, etc. whether agent or owner, and commission paid. Address H. T. Green, 605½ 8th street, Wichita Falls, Texas. 28-2tp

CITATION BY PUBLICATION—DELINQUENT TAXES
 THE STATE OF TEXAS
 To the Sheriff or any Constable of Lamb County, Greeting:
 You are hereby commanded to summon Charles Arthur Kibby, a non-resident of the State of Texas by making publication of this citation once in each week for four successive weeks previous to the return day hereof, in some newspaper published in your county, if there be a newspaper published therein, but if not, then in any newspaper published in the Sixty-fourth Judicial District; but if there be no newspaper published in said judicial district, then in a newspaper published in the nearest district to said Sixty-fourth Judicial District; to be and appear before the honorable district court of Lamb county, Texas, at the next regular term thereof, to be holden at the courthouse in Olton, Texas, on the fourth Monday in November, 1925 A. D., same being the 23rd day of November, 1925, A. D. then and there to answer the plaintiff's petition, filed in said court on the 27th day of October, 1925, wherein the State of Texas is plaintiff and Charles Arthur Kibby, is defendant File Number of said suit being No. 151.

The nature of the Plaintiff's demand as set out in said petition being an action to recover of the defendant the sum of Twenty Six and 98-100 (\$26.98) Dollars as delinquent taxes due plaintiff for the years 1924, 1923 and 1922 including interest, penalties and costs, that have accrued thereon, said taxes, interest, penalties and costs being due upon the following described property, situated in the County of Lamb and State of Texas and within the metes and bounds and territorial limits of said Lamb County, Texas, to-wit: 48 acres of Survey No. 659, Abstract No. 337, Labor 2, S. E. ¼ A. Taylor.

And plaintiff further prays for the foreclosure of its liens against said property, to satisfy said taxes, interest, penalties and costs, for an order of sale, writ of possession, all costs of suit, and for general and special relief, all of which will more fully appear in plaintiff's original petition now on file in this office.

Herein fail not, and have you then and there before said court, on the first day of the next term thereof, this writ, with your return thereon, showing how you have executed the same.

Given under my hand and seal of said court, at my office in Olton, in the County of Lamb, this 28th day of October, A. D. 1925.

M. R. CAVETT, Clerk.
 District Court, Lamb County, Texas.

SOME VERY CHOICE LAND

We own a few choice labors of land on the Spade and Enochs ranches that we will sell on regular terms. If you want a home better look these farms over. We can please you.

We also have a good listing of improved farms close into Littlefield and worth the money. You shouldn't fail to see us before buying.

Yeager-Chesher Land Company
 The Land Men of Lamb County
 Littlefield Texas

THE CHILDREN'S STORE

Everything for the Health, Happiness and comfort of the children will be found here in lib- assortment. All sturdy, serviceable garments invite the hardest school wear.

EVERYTHING IN OUR STOCK IS AT BEDROCK PRICES!

- | | |
|-----------------|-------------------|
| POOL SUITS | WOOL DRESSES |
| WASH SUITS | WASH DRESSES |
| HOUSES, SHIRTS | MIDDIES, BLOOMERS |
| UNDERWEAR | STOCKINGS |
| SHOES, SLIPPERS | HATS AND CAPS |
| COATS, SWEATERS | OVERCOATS |
| BERSHOES | RAINCOATS |

NO MATTER WHAT THE BOY OR GIRL MAY NEED YOU CAN DO BETTER BY A VISIT HERE

C. E. ELLIS
 Texas

You can finish a floor



—and walk on it in less than one-half hour

Use Lacq where the household traffic is heaviest. It will withstand wear, does not show scratches, and will not be affected by repeated washings and scrubbing.

Finish your furniture and woodwork with Lacq. It produces a surface both beautiful and durable. And there never has been a finish so easy to apply.

We're demonstrating Lacq this week.

We also have paints of all kinds for inside and outside surfacing.

See us for Varnishes, Stains, Roof Paints, Barn Paints, Ochres, Oils, Putty and Turpentine.

If in the market for Builders' Material, remember we handle a full line of the best Lumber available for all kinds of Construction. Plans and specifications cheerfully furnished.

Bigginbotham-Bartlett Company
 "SERVICE WITH A SMILE"





Mrs. Inez Taffinder, of Roswell, N.M., in Littlefield this week looking after a location for a gift shop.

Mrs. C. I. Love, of Vaughn, New Mexico, has accepted a place with Jefferies Mercantile, as saleslady.

The attractive home of Acrey Barton located in Southmore addition is being completed this week.

LOCAL HAPPENINGS

C. D. Duggan made a trip to Lubbock Tuesday.

T. M. Keenan, of Olton, was in Littlefield Wednesday.

T. Wade Potter made a business trip to Olton Tuesday.

Miss Gladys Scott, who was injured in an automobile accident here recently, is able to be up again.

Mrs. W. E. Jefferies returned Tuesday from a business trip to Vaughn, New Mexico.

Mr. and Mrs. P. W. Walker, and little daughter, Virginia, made a trip to Lubbock Monday.

Santa Fe officials were here Tuesday negotiating with the City to supply their tank with water from the city mains.

Leo Smith, who has been very ill for several days, was taken to Dallas Wednesday, where he was placed in a sanitarium.

Harry Zepfner, of Taylor, has accepted a position in the hardware department of the Butler Lumber Company.

C. O. Munson, formerly of Littlefield, but who now resides in Plainview, was transacting business here Tuesday.

Walter Gray, who has been on the sick list for the past two weeks, was able to resume his school work Tuesday.

Less Dodson, of Plainview, spent the week-end here with friends.

Mr. and Mrs. J. J. Sigler and daughter, Miss Irma, of Tulsa, spent Sunday here visiting their daughter and sister, Mrs. N. L. Ball.

Miss Bulah Williams, of the Panhandle Telephone Company, spent the first of the week visiting her parents in Memphis.

Messrs. C. D. Kinne and A. J. Roberts will arrive here today, from Kansas City, for a visit with A. C. Hendricks and son Alvin.

Kenneth Hemphill, who is attending the Texas Technological college at Lubbock, spent the week-end here with home folks.

Mr. and Mrs. A. C. Hendricks and daughter, Miss Cleo, of Memphis, are here visiting their son, Alvin Hendricks.

J. S. Shaw, representing the Kansas City Life Insurance Company, is opening an office in Littlefield this week.

Peter Peterson has purchased an acreage tract in Broad Acres addition and is beginning the erection of a concrete block dwelling.

Emery Bird is this week starting the erection of a home in Southmore addition, which when completed will be one of the most attractive homes in Littlefield.

A basket ball game has been matched with Hale Center vs. the Prairie Cougars, the town girl's team, which will be played in the gymnasium here Friday evening at 8 o'clock.

D. A. Alford, formerly well known citizen here, has returned from Slaton, and again taken his former position with the F. A. Butler Lumber Co.

Miss Elsie Story, of the Simpson sanitarium is spending the week in Sudan, on special nursing duty.

Misses Thelma Barnes and Nell Ruth Earnest made a trip to Lubbock Tuesday.

Meslames A. C. Chesher and E. L. Maxey, left Saturday for Dallas in summons to a message of the illness of the latter's mother.

Mrs. A. P. Duggan is this week in receipt of a check for \$2,000, representing a policy paid by the Home Insurance Co., H. L. Smith local representative, on the brick building belonging to her that was burned October 7th.

Mr. and Mrs. J. E. Foust and children, accompanied by Dr. Richardson, of Levelland, were guests of Mr. and Mrs. R. E. Foust Sunday. This being Dr. Richardson's first visit to Littlefield, she expressed great surprise at the development in this vicinity.

Mr. and Mrs. C. L. Burns and daughter, Miss Bobbie, have moved into their newly purchased home in Southmore addition, just recently vacated by Mr. and Mrs. G. G. Shirley, who have purchased a lot in the same block and have erected a garage, in which they will reside until their new home is completed.

J. H. Beaty, of Margaret, Texas, was here the first of the week looking after business interests. He has a good farm a few miles south of Littlefield and a fine crop on it this year. Before returning home, he stepped into the Leader office to renew his subscription to this newspaper.

The Arnett Motor Company, Ford for the past week - A etain etain agency report the following sales for the past week: Halsell Farms Company, Amherst, touring; Joe Mullins, Morton, truck; G. E. McClevey, Jr., Littlefield, truck; T. C. Allen, Sudan, roadster; J. F. Williams, Morton, touring; L. B. Yitus, Littlefield, touring; J. Q. Neely, Littlefield, tractor.

We have always noticed that it is easier for a rich old man to make a fool of himself than it is for a poor old man to do so.

OPPORTUNITY

Of a Life Time

Consider the Location of Our Yellow House and Spade Lands.

Lying between Littlefield on the north, Levelland on the south, and Anton on the east, with railroad, school and highway facilities already equal to older settled countries. The fertility of the soil and location makes this one of the most attractive propositions to be found anywhere on the South Plains.

PRICES: \$30 and \$35 per Acre. Long Time, Low Interest Rate of Six Per Cent. All Notes Payable On or Before.

Between Four and Five Hundred Farms in the best of location now on the market and selling rapidly. It will pay you to investigate and make your selection early.

YELLOW HOUSE LAND COMPANY

Littlefield,

Texas

Dining Room Sets
Dining Chairs
Sellers Kitchen Cabinets
Tables
Rockers—all kinds

Unit for
See Us

There is no need of anyone going out of Littlefield for a single piece of furniture. We have anticipated your needs and can meet your requirements.

NEW PERFECTION STOVES Prices run from \$45.00 to \$86.30 Complete We also carry a full line of Perfection Repairs and Accessories.

We are the authorized agents for the well known FREED-EISEMAN RADIOS in Littlefield and vicinity. Call and see them.

Dealers In Quality Furniture At "LIVE AND LET LIVE PRICES"

Unit for
See Us

Stovepipe,
Scuttles, Pokers, etc
Congoleum Rugs
Linoleum
Velvet Rugs

Blacksmith and Machine SHOP

All Kinds of Blacksmith & Woodwork
Equipped for Machine Work of Any Kind
Have Largest Turning Lathe on South Plains
Oxy-Acetyline Welding
Auto Batteries Repaired & Recharged

ALL WORK TO YOUR SATISFACTION

Beisel Brothers

Littlefield, Texas

A DECADE IN THE GOVERNMENT COST STATE & NATIONAL

By S. T. BLEDSOE, General Counsel

We have from time to time presented studies in the cost of living and of railroad operation. There is a factor, however, materially affecting all costs not heretofore stressed. That factor is the cost of government.

The cost of government is in the nature of an overhead and enhances every other cost.

The National Industrial Conference Board has recently made a careful study of comparative cost of government and of public indebtedness for 1913 and 1923.

The National Industrial Conference Board classifies the cost of government as between National, State and local government.

The cost of local government includes city, town, village and other subordinate municipal governments. A similar grouping and classification is made of public indebtedness.

Comparative Cost of Government
In 1913 the cost of the National government was 692 million dollars, and in 1923, 3,459 million dollars

In 1913 the cost of State government was 383 million dollars, and in 1923, 1,450 million dollars.

In 1913 the cost of local government was approximately 1,844 million dollars, and in 1923, 5,136 million dollars.

In 1913 the total cost of government was 2,919 million dollars, and in 1923, 10,045 million dollars.

In 1913 the National income was 34,400 million dollars, and in 1923, 67,000 million dollars.

In 1913, the total cost of government was equal to 8.5 per cent of our National income, and in 1923 to 15 per cent of our National income.

From 1913 to 1923 the total cost of government increased 244 per cent while our National income increased 95 per cent.

Comparative Per Capita
In 1913 the cost of the National government was for the average person \$7.17, and in 1923, \$31.26.

In 1913 the cost of State government was for the average person \$3.97, and in 1923, \$13.10.

In 1913 the cost of local government was for the average person \$19.10, and in 1923, \$46.41.

In 1913, the total per capita cost of government was for the average person \$30.24, and in 1923, \$90.77.

In 1913 the average per capita National income was \$356, and in 1923, \$605.

In the ten years the per capita cost of government increased 200 per cent and the per capita income, only 10 per cent.

Public Indebtedness
In 1913 the net indebtedness of the National government was 1,029 million dollars, and in 1923, 21,589 million dollars.

In 1913 the net indebtedness of State government was 346 million dollars, and in 1923, 1,105 million dollars.

In 1913 the net indebtedness of local government was 3,476 million dollars, and in 1923, 8,330 million dollars.

In 1913 the total net National, State and local indebtedness was 4,851 million dollars, and in 1923, 21,924 million dollars.

The National debt is being retired at the rate of approximately one billion dollars per annum.

State and local public indebtedness for the years 1921 to 1924, inclusive, increased approximately one billion dollars per annum.

Approximately 75 per cent of the cost of the National government in 1923 was due to past wars and to National defense.

The increase in the cost of State

government is due in some States, in part but not primarily, to soldier bonuses.

Multiplicity of laws and enlarged governmental activities account for a substantial part of such increase.

The attempt to limit the cost of local government by limiting the rate of tax levies has been rendered largely ineffective by the insurance and sale of local bonds.

The total cost of government in 1913 was 725 million dollars more than the total taxes collected, and in 1923, 2,329 million dollars more than the total taxes collected.

The excess cost of National, State, and local government over taxes collected, and income from sources other than taxation which is usually relatively small, must be provided by temporary borrowing or the sale of bonds.

Too frequently the interest alone and not the principal of bonds is regarded as reflecting the cost of government, with the result that there is a cumulative cost of the principal being carried forward to future generations.

There are two kinds of business men: those who wait for prosperity and those who go after it.

Ignorance of the law is no excuse but in some instances it may indicate good taste.

CITATION BY PUBLICATION

STATE OF TEXAS,
County of Lamb.)

To the Sheriff or any constable of Lamb county, Greeting:

You are hereby commanded to summon Sallie Tomlinson by making publication of this citation once in each week for four consecutive weeks previous to the return day hereof, in some newspaper published in your county, if there be a newspaper published therein, but if not, then in any newspaper published in the Sixty-fourth judicial district; but if there be no newspaper published in said judicial district, then in a newspaper published in the nearest district to said Sixty-fourth judicial district, to appear at the next regular term of the district court of Lamb county, to be holden at the courthouse thereof, in Olton, Texas, on the 4th Monday in November, A. D. 1925, the same being the 23rd day of November, A. D. 1925, then and there to answer a petition filed in said court on the 19th day of October, A. D. 1925, in a suit numbered on the docket of said court as No. 139, wherein F. P. Tomlinson is plaintiff and Sallie Tomlinson is defendant, and said petition alleging as follows, to-wit:

1. Plaintiff shows to the court that he is an actual bona fide inhabitant of the State of Texas, and has been for more than a period of one year and has resided in the said county of Lamb, State of Texas, for six months next preceding the filing of this suit.
 2. Plaintiff represents that about four years ago in the town of Groesbeck, in Limestone county, Texas, he was legally married to defendant and continued to live with her as her husband until on or about the 1st day of January, 1922, when defendant abandoned plaintiff as hereinafter shown.
 3. Plaintiff alleges that on or about the 1st day of January, 1922, said defendant and plaintiff were living together as husband and wife in Limestone county, Texas, and that while they lived together plaintiff was kind and forbearing toward defendant in every respect and always provided well for her support and never at any time gave defendant cause for complaint or abandonment; that on said date defendant then and there voluntarily left his bed and board and voluntarily abandoned him and for more than a space of three years said defendant has lived separately and apart from plaintiff and refuses to live with him with the wilful intention of permanently abandoning him.
 4. That the actions of defendant complained of above are of such nature as to render plaintiff's living with her as her husband wholly insupportable.
- Wherefore plaintiff prays the court that defendant be cited in terms of law to appear and answer this petition that upon final hearing hereof plaintiff have judgment dissolving the marriage relation now existing between him and defendant, and for such other relief as to the court may seem proper to grant.
- Herein fail not but have before said court, at its aforesaid next term,

this writ with your return thereon showing how you have executed the same.

Given under my hand and the seal of said court, at office in Olton, Texas, this the 19th day of October, A. D. 1925.

(Seal) M. R. CAVETT, Clerk
County Court, Lamb County, Texas.
Oct. 22, 29, Nov. 5, 12.

GOLD STAR CAFE



Regular Meals and Short Orders
A Menu & Service You Will
Always Appreciate
Mrs. Maude Foster
Proprietor

MOTHERS

Watch for symptoms of worms in your children. These parasites are the great destroyers of child life. If you have reason to think your child has worms, act quickly. Give the little one a dose or two of White's Cream Vermifuge. Worms cannot exist where this time-tried and successful remedy is used. It drives out the worms and restores the rosy hue of health to baby cheeks. Price 35c. Sold by

STOKES & ALEXANDER DRUG CO.

O. K. Transfer

SMALL OR BIG HAULS
EXPRESS, FREIGHT OR
BAGGAGE

Phone 22, or Leave Order with
Butler Lumber Co.

O. K. Yantis

Littlefield, Texas

DRINK



Reg. U.S. Pat. Off.
IMITATION GRAPE - NOT GRAPE JUICE

Favorite Beverage

--of--

West Texas

For sale at all Soda Fountains, Restaurants
Cold Drink Stands
Once You Try It You'll Always Like It

Nu Grape Bottling Co.

Allen Building Littlefield, Texas

The Strength of Our Community Is Built Upon the Agricultural Development In This County

We are keenly interested and always ready to assist in every possible way the further agricultural development in this section.

No matter what your business problems may be—whether town or country nature—we are always glad to assist in their solution.

It is this policy of special service to farmers and business men that makes us feel qualified to solicit your patronage. Make this bank your bank.

Littlefield State Bank

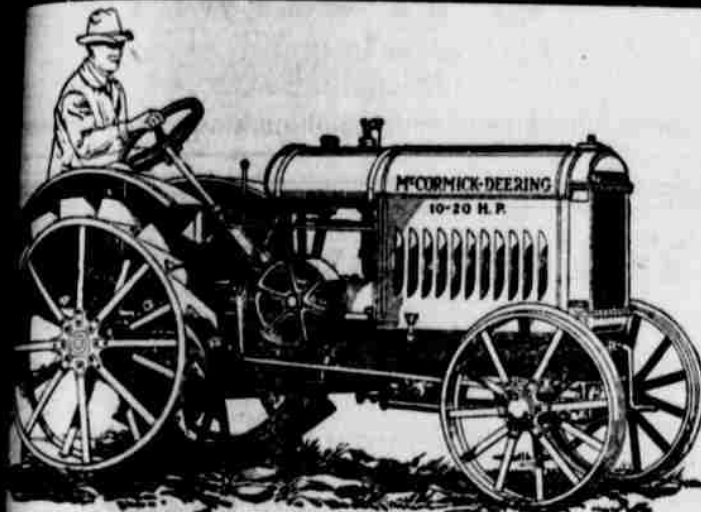

SPINNING—THE STANDARD TWINE FOR ONE-HALF CENTURY

The outside cover of the ball is specially pressed to guard against tangling, thereby insuring you the use of every foot of the twine.

For Sale By

Blair Implement Co.

Littlefield, Texas

Home Killed Meats Range Raised

THE STAR CASH MARKET

FRED HOOVER, Proprietor

Where Quality Tells and Price Sells

Littlefield, Texas



Grandma Walked

Consider your life with Grandma's as to ease, comfort and convenience. The urgent need of even a yard or two of calico entailed no end of trouble for her—whereas—you today—with a telephone in your home have available the greatest step-saver ever perfected by man.

Running a home—or a business—should be done in the most efficient and labor-saving manner. The telephone is essential. Either in the home or place of business you are cheating yourself if you fail to take advantage of the efficient methods a telephone makes possible. The cost is so small that it cannot be considered a luxury.

Panhandle Telephone System

Littlefield, Amberst, Sudan

SUBSCRIBE TO THE LAMB COUNT LEADER, NOW!

—COME TO—
Goodland, Texas

ON THE SOUTH PLAINS

and see the **FIGURE 4 LANDS** in Bailey and Cochran Counties while prices are low and terms easy.

THE FIGURE 4 RANCH

Is located 40 miles West of Littlefield on the Ozark Trail and 11 1-2 miles north of Bledsoe the terminus of the New Rail Road West from Lubbock.

PRICE \$25.00 PER ACRE

TERMS: \$5.00 per acre cash; \$5.00 per acre on or before 5 years; \$15.00 per acre on or before 33 years at 6 per cent interest and 1 per cent on principal, which figures \$168.00 per annum on 160 acres.

**GOOD ROADS—GOOD SOIL
INEXHAUSTIBLE PURE WATER
9 MONTHS PUBLIC SCHOOL**

COME TO GOODLAND and see for yourself the wonderful opportunities offered by this newly developing farming country, where one good crop will pay the full purchase price of the land.

Jno. Chitwood, Local Mgr. and Sales Agent.

McCelvey Loan & Investment Co.

Owners and Developers of
FIGURE 4 RANCH FARMS

Home Office—Temple, Texas.
Ranch Office—Goodland, Bailey County, Texas.

WEST TEXAS NEWS

Pampa—Natural gas was turned into the city mains here for the first time. Pampa is the third city on the plains to get natural gas. Amarillo and Shamrock being the other two.

O'Donnell Index which started operations two years ago in the back end of a grocery store has now grown into a progressive newspaper and has expanded to the extent that a new building is now being erected for its home. The new brick will be built especially for a newspaper and will give O'Donnell a modern plant. The growth of the newspaper but reflects the growth of the entire town and country.

Albany—Contract has been let for the first section of the bankhead highway leading west out of Albany. This section will be eight and two-tenths miles long and will be one of the most important sections because of the engineering work necessary to get the highway up the steep hills just west of the city.

Artesia, N. M.—When her four year old daughter was bitten by a huge rattlesnake, Mrs. Frank Lattion living on a lonely ranch slit the wound with a razor, tightly bound the limb above the wound and drew the poison out with her lips. She then walked four miles to a neighbor's home where she secured a car and brought her child to Artesia. Due to the mother's heroism the little child has a good chance to recover.

Munday—The new Munday cotton compress began operations here this week. Plenty of warehouse space is provided and the compress will operate as a bonded warehouse. C. J. Tye is in charge of the plant.

Childress—Contract has been let here for a new \$140,000 high school building. The new building will be complete and modern in every respect and will be a credit to the city and

county. George Parr of Amarillo was the successful bidder.

Comanche—The pecan Bayou Highway is rapidly becoming a reality. This county has secured the right of way and is now ready to open it to the public. Mills county has already surfaced most of their section of the highway with an oil composition and the survey is progressing rapidly thru San Saba.

Brady—The McCulloch County Wolf Club has caught 437 wolves in the past three years and has paid bounty on them. In addition a number of wild cats and other predatory animals taken. This cleans out the predatory animals of this section and makes possible great extension of the sheep and goat industry.

Baird—Callahan County will have the services of a full time agricultural agent. The Commissioner's Court has voted to make the necessary appropriation for the work. The town and farm people of the county united in petitioning the court for the work

HOW TO FIGURE FEED VALUES

The feeding values as indicated by the productive energy calculated from digestion coefficients of American feeding stuffs can be more accurately determined than heretofore by using the information found in Bulletin No. 329 of the Texas Agricultural Experiment Station, which is just off the press, and can be had by writing Dr. B. Youngblood, Director of the Experiment Station, College Station, Texas. The Bulletin contains a compilation of all American digestion experiments that could be found. Variations in the digestion coefficients are studied by statistical methods and some of these coefficients are corrected from results of feeding tests. The Bulletin also can serve as a basis for further work on the feeding values of feeding stuffs.

JERSEY CATTLE FOR SALE

We have a nice assortment of young Jersey cattle to offer at all times. Will have an all-day auction sale on November 7th.

Don't miss this sale, you will see a bunch of real Jersey cattle.

MID SEALE JERSEY
CATTLE COMPANY.

CITATION BY PUBLICATION

The State of Texas,
To the Sheriff or any Constable of Lamb County—Greeting:

You are hereby commanded to summon John H. Nafziger, and wife Hattie I. Nafziger, Morris G. McGawn, Carl F. Moeller, Anna Moeller, Jessie Coldren and the unknown heirs of Steven A. Coldren, Annie E. Ames, Elmer E. Ames, Ellen M. Bloom, David H. Bloom, Ward B. Sawyer, Frederick L. Sawyer, Robert R. Sawyer, Charles M. Sawyer, Ida E. Tait, William G. Tait, the unknown heirs of L. M. Sawyer, E. K. Warren & Son and Lambert H. Roubinek, by making publication of this citation once in each week for four successive weeks previous to the return day hereof in some newspaper published therein, but if not, then in any newspaper published in the 64th Judicial District; but if there be no newspaper published in said Judicial District, then in a newspaper published in the nearest District to said 64th Judicial District, to appear at the next regular term of the District Court of Lamb County, to be holden at the Court House thereof, in Olton, Texas, on the 4th Monday in November A. D. 1925, the same being the 23rd day of November A. D. 1925, then and there to answer a petition filed in said court on the 28th day of October A. D. 1925, in a suit, numbered on the docket of said Court No. 152, wherein The Dempster Mill Manufacturing Company a private corporation is plaintiff and John H. Nafziger, Hattie I. Nafziger, Morris G. McGawn, Carl F. Moeller, Anna Moeller, Jessie Coldren and the unknown heirs of Steven A. Coldren, deceased, Annie E. Ames, and her husband, Elmer E. Ames, Ellen M. Bloom and her husband, David H. Bloom, Ward B. Sawyer, Frederick M. Sawyer, Ida E. Tait and her husband, William G. Tait, the unknown heirs of L. M. Sawyer deceased, and E. K. Warren & Son, a private corporation, and Lambert H. Roubinek, are defendants, and said petition alleging Plaintiff sues defendants to foreclose a vendor's lien note in the sum of \$300.00 dated the 1st day of January 1917, and due January 1st, 1922, said note given in part payment for the west half of the S. E. 1-4 section 35 Block "W" Edward K. Warren Sub. No. 1, Lamb County, Texas. Herein fail not but have before said Court, at its aforesaid regular term, this writ with your return thereon showing how you have executed the same.

Given under my hand and the seal of said Court at office in Olton, Texas, on this the 28th day of October, A. D. 1925
(SEAL) M. R. CAVETT, Clerk,
District Court, Lamb County, Texas
28-4t

"I will find a way or make one."



JOHN W. BLALOCK

You Have Heard of Our
Crop Payment Plan

This Plan Is Sweeping the Country
It Is the Safest and the Best

This Plan Provides a Way to Make
"Your Dreams" Come True

The New 18,000 acre subdivision of Enochs lands gives you another chance to acquire a home by this most unusual plan.

This 18,000 acre subdivision is the last of Enochs lands, and will likely be your last opportunity to own a home on our crop payment plan, so you must act quick.

More Than One-Half Million Dollars Worth of
Land Sold to Real Dirt Farmers Is Our
Sales Record for One Month

With our crop payment plan yet in effect you still have the same opportunity given those who bought the above one-half Million Dollars worth of land within a thirty day period.

In this last subdivision we have some farms which contain both agricultural and grazing lands at very attractive prices ranging from \$7.50 per acre up.

In this crop payment plan you are required to make only a small cash-down payment, which is one-sixth the total purchase price. For example:

- 160 acres of land \$30.00 per acre amounts to \$800.00 down
- 160 acres of land \$22.50 per acre amounts to \$600.00 down
- 160 acres of land \$15.00 per acre amounts to \$400.00 down
- 160 acres of land \$ 7.50 per acre amounts to \$200.00 down

Some of the tracts contain 177 acres or more, and the cash-down payment is in proportion to the size and price of the farm.

The crop payment feature of our plan gives a period of 20 years, if necessary, within which to pay for your home

After making the cash-down payment as shown above, you apply one-third and one-fourth of your crops each year on the interest and principal due us until your home is paid for in full.

Improvements: None required.

You must act at once if you are going to buy land on our crop payment plan. Don't wait to finish gathering your crop before coming to buy. If you don't have the full cash-down payment come on just the same and make your selection, and we can arrange to take care of the cash-down payment to suit your convenience. Come in and let one of OUR OWN REPRESENTATIVES explain our plan to you.

The Blalock Company

LITTLEFIELD,

TEXAS

NOTICE: If for any reason small annual payments are preferred instead of crop payments you may buy under contract, paying one-sixth of purchase price in cash.—Make two crops, then begin paying the balance due us, at \$1.00 per acre annually, beginning January 1st, 1928, as per our contract.

R. Q. M. Filling Station

UNDER NEW MANAGEMENT

We have just purchased the R. Q. M. Filling Station on the Highway, and are prepared to prompt, courteous service to all our customers

OILS GAS ACCESSORIES

Your Patronage Will Be Appreciated

W. H. BELL and E. F. ARNN
Proprietors

YOUR HOME OR YOUR BUSINESS

May represent the savings of a long term of years and may be destroyed by the ravages of fire in very few minutes.

Be protected against a disaster of this kind by a policy in one of our strong old-line companies. Call 81 and one of our representatives will be glad to discuss the matter with you.

J. T. Street

The Pioneer Insurance Agency
Littlefield, Texas

You will save money

To insure with old line companies. Our losses are paid promptly and always satisfactory.

If at any time you are in doubt about your being fully covered with insurance, call our office, and we will be more than glad to bind you for additional insurance.

A part of your business will be appreciated

Yeager-Chesher Land Co.
Insurance Department Littlefield, Texas



Ford Products of All Kinds

Genuine Ford Parts

Expert Mechanics & Ford Work a Specialty

Charging and Repairing of Batteries

An Expert Man in Charge

Gas, Oil & Accessories

JOHN H. ARNETT MOTOR CO.



Only druggists who are members of the Texas Qualified Druggists' League are authorized to use this emblem.



With the coming of cooler weather comes the desire for candy. We are agents for Liggetts, Kings and Hoffmans candies. This candy is always fresh because we receive shipments twice a week or oftener.

Member Texas Qualified Druggists' League

**Stokes & Alexander
Drug Company**

THE REXALL STORE
"In Business For Your Health"

Professional Cards

PERSONAL ITEMS

Mrs. Katie Greene is reported seriously ill from pneumonia.

Frazier Stevens, of Lubbock, was in Littlefield Sunday.

Pete Houston, was here Tuesday, from Scrapout ranch.

Jerry Silhan is having some new improvements erected on his farm 12 miles west of Littlefield.

Marjorie Burrus, who has been quite ill the past week is able to return to school.

Miss Helen Elrod and Tom Elrod, of Muleshoe visited friends here Sunday.

Mr. and Mrs. T. B. Woods are the happy parents of a baby boy born October 27th.

Mrs. L. R. Crockett was reported the first of the week to be seriously ill from the flu.

Doc. Miller who has been ill at Canyon, is able to again resume his work at the Littlefield Service Station

Mr. and Mrs. Jimmie Brittan have moved into their new home in the south part of town.

J. W. Johnson is having a modern residence built on his farm 14 miles north of Littlefield.

W. L. Dillion, who lives four miles north of Littlefield has been very ill the past week.

Miss Agnes Whitely has accepted a place on the nursing care, at the Simpson sanitarium.

Ducee Bivins, who is attending the Texas Technological college at Lubbock, spent the week-end here with home folks.

Miss Elizabeth Boonen spent the week-end in Canyon attending the West Texas State Teachers college homecoming.

Mr. and Mrs. Carl Lawhon, of Levelland, accompanied by the former's mother, Mrs. D. N. Lawhon, were here shopping Saturday.

Miss Catherine Smith spent the week-end in Canyon, attending the annual home coming of the West Texas State Teachers college.

Mrs. E. L. Maxey left Saturday for Dallas, in answer to a message calling her to the bedside of her mother, who is seriously ill.

C. P. Smith is having a modern residence built on his farm three and a half miles south of Littlefield.

Miss Nell Ruth Earnest spent the week-end in Canyon, where she attended the annual home coming of ex-students of the West Texas State Teachers college.

Everett Whicker returned Monday from a brief business trip to Dallas.

Pryor Hammon, of the Burleson-Mason Co., took his wife to a Lubbock sanitarium Sunday for a major operation.

Mr. and Mrs. Paul Johnson spent the week-end in Canyon attending the annual home coming of ex-student's to the West Texas State Teachers college.

Miss Margaret Teal spent the week-end in Canyon, attending the West Texas State Teachers college homecoming and visiting freinds.

Stanford Arnett, accompanied by his sister, Mrs. S. C. Givens, of Anton, attended the annual homecoming at the West Texas State Teachers college, at Canyon, Saturday.

Rev. W. B. Phipps was called to Dallas last Friday evening on account of the serious illness of one of his children. He returned Monday, reporting the child much improved.

M. L. Mason, Mayor of Post City, and member of the firm, Burleson-Mason Co., accompanied by his wife and baby, were here Sunday visiting friends.

H. C. Grow, of Gorman, was here Monday looking after business interests. Grow says "Littlefield is "grow"ing bigger and better every day in every way.

W. S. Kerr attended the annual ex-student's home coming which was held at the West Texas State Teachers college, at Canyon during the week-end.

Miss Vernon Brown, of Lubbock, who is teaching in Amherst, was in Littlefield Sunday, she was accompanied by Miss Mildred Street, of Lubbock, formerly a teacher of Spanish, in the high school here.

Arthur Mueller returned Monday, from Dallas, where he attended the three day annual convention of the Southwestern Life Insurance Company, which was held in the new Baker hotel there. A number of prominent speakers were in attendance and an excellent program was rendered each day of the convention.

Your home paper, \$1.50 a year.

THE LEADER, YOUR HOME PAPER \$1.50 A YR.

MAGNOLIA GASOLINE

Magnolene Oils and Greases
"The Dependable Lubricant"

Real Quality Products
Demand them from your Dealer

Magnolia Petroleum Company
G. W. Hargrove, Agent. Littlefield, Texas

FURNITURE

Everything for the New Settler

We specialize in furniture needs for the folks just moving into this new country. At our store you will find everything needed to begin your housekeeping in this new section—and at "live and let live prices."

The general assortment of furniture we carry covers both the staple and finer kinds. We have everything in home equipment from the finest parlor to the plainest kitchen, and at prices that prove you are getting your money's worth.

LITTLEFIELD FURNITURE COMPANY
N. B. GUSTINE, Proprietor

WALL PAPER

Samples of the very latest and best grades of Wall Paper now on hand.

S. L. Neely
Contractor and Builder

Box 473 Littlefield, Texas

A New Gin In Littlefield

It has been told that our gin was an old gin that was moved from another place to Littlefield. This report is untrue, as any one who has been inside it can testify. We do not know the source of this erroneous report, nor do we know how many people have believed it; but we take this means of denying the truthfulness of it. Furthermore we will make this proposition, viz. We will give the gin plant to any one who will find even one piece of second hand machinery in our gin house. This of course does not apply to the power plant, which was slightly used, but good as new, and has nothing whatever to do with the ginning and cleaning of the cotton, more than to pull same, which it will do as well as any engine made.

Furthermore we claim to have and want to show you that we have the very latest and most modern ginning, cleaning, and bolling machinery that the country affords.

We have spared no expense whatever in equipping our plant with everything that goes to make an up-to-date gin plant, and boldly assert that it is second to no gin ever built. And we are anxious to show and demonstrate the truthfulness of these statements. We did not come to Littlefield to oppose or antagonize any one; but came backing our judgement that there would be enough business here to justify another good gin, which we still believe to be the case, and if you (the farmers of this community) will favor us with a share of your business, we do not hesitate to say that it will be to your interest as well as our own.

We expect to stay here and know we cannot prosper nor expect to hold your patronage without giving you value received in return for your money, which we know from our twenty five years experience in the ginning business that we could not give you unless we had the goods to do it with.

With this explanation we earnestly solicit your patronage, and invite you to come and see whether our statements are true.

Very respectfully,

Adams & Bigham

Located on the R. Q. M. highway just west of the city water tank.

W. WADE POTTER
Attorney at Law
Office in the new Hopping Building.
Littlefield, Texas

E. S. ROWE
Attorney
General Practice In All Courts
Office in Thompson Land Co. Building.
Littlefield, Texas

B. B. LILES
Physician and Surgeon
Office Over Post Office
Office Phone ----- 147
Res. Phone ----- 165

E. A. BILLS
Attorney and Counselor at Law
Littlefield, Texas
Office with Green Line Land Company, Across Street From Post Office
General Practice in all Courts.
Special Attention given to Land Titles.

DR. R. H. PERKINS
—DENTIST—
Special attention given to treatment of Pyorrhea and Extracted Teeth, using Block anesthetic.
Office in new Duggan Building.

J. D. SIMPSON
PHYSICIAN
Simpson Sanitarium
Phone 131
Littlefield - - - Texas

E. (BERT) DRYDEN
Attorney
Sudan, Texas

C. C. CLEMENTS
Dentist
Office in Littlefield State Bank Building.

Dr. W. H. Harris
Physician & Surgeon
Office at
SADLER'S DRUG STORE
Phone 49, Littlefield

Arthur Mueller
Representing
SOUTHWESTERN LIFE INSURANCE COMPANY OF DALLAS
Office: Room 8, Duggan Bldg. Littlefield, Texas

LUBBOCK CLINIC
Third floor Temple Ellis Bldg. after Oct. 10.
J. F. Campbell, M. D. General Surgery
V. V. Clark, M. D. Internal Medicine and Electro Therapy
J. E. Crawford, M. D. Eye, Ear, Nose and Throat
J. R. Lemmon, M. D. Infant Feeding and Diseases of Children
W. N. Lemmon, M. D. Surgery, Diseases of Women and Rectal Diseases
G. M. Terry, D. D. S. Dental and Oral Surgery and X-Ray
L. L. Martin, D. D. S. Asst. Dental and Oral Surgeon
Miss Edna Womack Technician

DR. THOMAS D. COX
Registered Optometrist
Exclusive Optical Office
Balcony Shepherd Smith Drug Co. 918 Main St. Lubbock, Texas
Office With Dr. C. C. Clements Littlefield State Bank Bldg.

ELLWOOD HOSPITAL
Ellwood Place, 19th St.
Open Staff to all Registered physicians and dentists.
Opening date and Staff to be announced in the near future.

MRS. D. L. LOVLACE
Teacher of Piano
Studio at
Grammer School Bldg.

Our Cuts Always The CHOICEST
—Fresh and Tasty, too. Come in and see for yourself what splendid meats we carry. You will find here the best in steaks, roasts and chops.
—We also carry a choice line of Staple and Fancy Groceries—the best the market affords.
—Our place is always headquarters for Fresh Vegetables—you can depend on us!
—We deliver Ice to your Home or Business.
HOUK'S CASH GROCERY AND MARKET
"Service and Courtesy"

SERVICE Our Motto
We keep our force large enough to give service at all times. Badger Guaranteed Tires—Adjustments made here.
Amalie Oils, Auto Accessories
LITTLEFIELD SERVICE STATION

AT THE CHURCHES

METHODIST SERVICES
Sunday school, 10:00 a. m.
Preaching, 11:00 a. m., and 7:30 p. m.
Eppworth League, 6:30 p. m.
Prayer meeting and choir practice, Wednesday evening, 7:30 p. m.
—Silas Dixon, Pastor.

PRESBYTERIAN SERVICES
The First Presbyterian church, the "home folks church," extends a cordial welcome to all worshipping Christians to come and worship with us.
Sunday school, 10:00 a. m.

BAPTIST SERVICES
Sunday school at 9:45 a. m.
Preaching at 11:00 and 8:30 p. m.
B. Y. P. U., at 6:30 p. m.
Prayer meeting, Thursday, 7:30 p. m., followed by a business meeting. Please be on time.
W. M. U. meets Tuesday at 3:00 p. m.

CHURCH OF CHRIST
Bible Study every Lord's Day, beginning at ten o'clock. Preaching services upon announcement until regular pastor is secured.

Church of Christ
Cor. 9th & Park Ave.
Preaching at 11:00 A. M. on every Lord's day. Everybody invited.

Whitharral.
Sunday school each Sunday. Everybody invited to attend and take part. Preaching twice each month, at 3:00 p. m.

Progressive Christian Church
Meets every Sunday morning at 10:00 o'clock in the Grammar school building for Bible study.

The man with the least credit takes the least care of it.

There is quite a difference in "Kiss and make up," and "Kiss the make-up."

MILK!

Pure and Wholesome
Our Products are the
Most Sanitary

Delivered to Your Door
Night and Morning

You will appreciate our service
and the quality of our products

HOME DAIRY

B. B. MOULTON, Prop.
One Mile East of Littlefield



Before You Know It

Last spring when you hung it away you thought you would "One day soon" send it to be cleaned—pressed—and have it ready for fall wear.

Well, Fall is almost here—and before you know it a brisk, cool breeze will be blowing—and you haven't yet sent us that suit for needed work.

We will make it look like new. Our prices for cleaning and pressing are very low, and we have as fine equipment as may be found anywhere in West Texas. Let us call for your work
Phone

Littlefield Tailor Shop

C. E. WILLIS, Prop.

PLUMBING

Do all kinds of Plumbing and Heating Installation and Repair Work. See me for estimates and material prices. All work to your satisfaction.

J. H. McGEHEE

At Higginbotham-Bartlett Lumber Yard
Littlefield, Texas



FRESH BREAD HOT ROLLS AND PIES

Whole Wheat Bread
Every Thursday.

The Littlefield Bakery

Goodland Gleanings

There is no change more interesting than that of the lone prairies of a ranch into a wide awake community and later into a town or even a city. This is what is happening to Goodland thenew town site on the Figure 1 ranch, in Bailey County.

The first spark of community spirit was fired Hallowe'en night when Goodland school in cooperation with her neighbor schools of the Figure 2 or seventh district—Figure 2 and Maple Wilson—enjoyed a delightful masquerade party. The affair was held in Goodland school house which was erected last summer by the McCelvey Bros., owners of the Figure 4 ranch. The weird lights of the jack-o-lanterns, the blackboard drawings, the gruesome decorations of yellow, black and crepe paper transformed the house into a den of community witches, ghosts, and clowns. After the guests were welcomed by the official ghosts, partners were formed and the gala time started with the grand march. Then followed a series of hallowe'en games, including apple bob, fortune telling and forfeits. Next the people were favored by addresses from the guests of honor, Messrs. Brown, White, Baron and Clark, representatives of the Muleshoe Chamber of Commerce—men full of vision and loyalty for Bailey County. Mrs. Barber of Goodland, responded to the talks given by the guests of honor, and thanked the people for their cooperation. Last but not least as small Jack says—came the eats, and such an amusing situation! Ghosts as well as goblins ate with relish the delicious sandwiches, cakes, cookies, and drank coffee or hot chocolate.

Messrs. F. B. Duncan and L. B. Blanchard, of Coryell county and J. A. Beaty, of Hale county, recent prospectors of Goodland, were so impressed with the fine country that each bought Figure 4 land with the idea of making it their future home.

H. M. McCelvey, one of the owners of the Figure 4 ranch who has been in Goodland most of this week left Friday for a business trip to Amarillo.

Mr. and Mrs. Frank Conlon and son, of Plainview, motored to Goodland Saturday, where they are spending the week end with Mr. and Mrs. Harry Barber.

The citizens of Goodland have asked Mr. Mitchell, editor of the Littlefield newspaper, out to their community to organize a church and Sunday school next Sunday morning, at 11:00 o'clock, November 8th. If the weather is favorable he will be present.

Last week the owners of the Figure 4 ranch sold the remaining portions of their black cattle to Messrs. Whaley & Lewis of the X—ranch. This is the last remnant of the once big herds that grazed peacefully over this fine ranch of 26,000 acres which is now rapidly going under the plow to be converted to a agricultural purposes.

TO DRILL AT TAHOKA

Derrick Being Built For First Wild-Cat Oil Well.

A derrick is this week being erected four miles east of Tahoka, by the Hart Oil Co., of Fort Worth for the drilling of an oil well.

A large lease of acreage has been secured in that section, a standard rig will be employed by the drillers, and high hopes are being entertained in that section as the result of a very favorable geologic report recently made there.

CAN'T TELL NOWADAYS

Landlord opened the door and with sweeping hand indicates the interior of his new model toy apartments—"There how's that, pretty cozy I call it."

Bride—"Oh, John, what a lovely closet."

Landlord explosively—"Closet? That's the living room."

It has not yet been determined whether the court martial will try Col. Mitchell or the Col. try the court martial.

CITATION BY PUBLICATION—

DELINQUENT TAXES

THE STATE OF TEXAS
To the Sheriff or any Constable of Lamb County, Greeting:

You are hereby commanded to summon Bob Slaughter, who is a non-resident of the State of Texas.

by making publication of this citation once in each week for four successive week previous to the return day hereof, in some newspaper published in your county, if there be a newspaper published therein, but if not, then in any newspaper published in the Sixty-fourth Judicial District; but if there be no newspaper published in said judicial district, then in a newspaper published in the nearest district to said Sixty-fourth Judicial District; to be and appear before the honorable district court of Lamb county, Texas, at the next regular term thereof, to

be holden at the courthouse in Olton, Texas on the fourth Monday in November, 1925 A. D., same being the 23rd day of November, 1925 A. D., then and there to answer the plaintiff's petition, filed in said court on the 27th day of October, 1925, where-in the State of Texas is plaintiff and Bob Slaughter is defendant. File Number of said suit being No. 149.

The nature of the Plaintiff's demand as set out in said petition being an action to recover of the defendant the sum of One Hundred Sixteen and 82-100 Dollars as delinquent taxes due plaintiff for the year 1924 including interest, penalties and costs, that have accrued thereon, said taxes interest, penalties and costs being due upon the following described property, situated in the County of Lamb and State of Texas and within the metes and bounds and territorial limits of said Lamb County, Texas, to-wit:

640 acres of Survey No. 7, Certificate No. 26, Abstract No. 31, D. & S. E. 160 acres of Survey No. 3, Certificate No. 24, Abstract No. 33, D. & S. E., N. E. ¼.

And plaintiff further prays for the foreclosure of its liens against said property, to satisfy said taxes, interest, penalties and costs, for an order

of sale, writ of possession, all costs of suit, and for general and special relief, all of which will more fully appear in plaintiff's original petition now on file in this office.

Herein fail not, and have you then and there before said court, on the first day of the next term thereof, this writ, with your return thereon, showing how you have executed the same.

Given under my hand and seal of said court, at my office in Olton, in the county of Lamb, this 20th day of October, A. D. 1925.

M. R. CAVETT, Clerk,
District Court, Lamb County, Texas.

BLUE MONDAY!

—Don't dread wash day any longer, but send us your laundry. We'll do it like it is done at home, and we never lose a piece. Special pains taken with fine linen goods. PHONE 150

AND WE'LL DO THE REST.

CITY LAUNDRY

SAY, MR. FARMER!

IS YOUR PLOW READY FOR WORK?

If it is an Oliver, we carry a full line of parts
Come in and talk with us about it. We handle

SPRINGFIELD WAGONS

Better see us before buying a wagon

Duncan & Pennington

Near Davanay Gin

Littlefield

We Carry Massy-Harris Row Binders

Texas

THE LEADER, YOUR HOME PAPER \$1.50 A

QUESTIONS AND ANSWERS ABOUT THE BLEDSOE DISTRICT BY THE Whicker Land Company

1. Where is the Bledsoe district?

The Bledsoe district embraces a large area of good agricultural cat-claw land located in the central west portion of Cochran County.

2. Where is Bledsoe?

Bledsoe is the terminus of the Santa Fe Railroad running west from Lubbock. It is a beautiful town site and is from ¼ to 7 miles distant from the Whicker Land Co. holdings.

3. What is the nature of the soil?

The soil is very rich. It is from 3 to 6 feet deep, and varies from a chocolate color to a red sandy loam, with a clay subsoil. There is just enough sand in this loam to scour a plow. There are absolutely no rocks or gravel.

4. What is the altitude of the Bledsoe district?

It averages about 3300 feet above sea level.

5. Is it hot there in summer?

No. According to Government statistics the AVERAGE TEMPERATURE through a period of ten years for June is 72 degrees; July 79.1 degrees; August 76.4 degrees. There is no humidity and the sensible temperature is less than the thermometer indicates. In this thin atmosphere the summer nights are always cool and invigorating, cover being necessary for comfortable sleeping.

6. Are your winters long or severe?

For this altitude the winters are exceptionally short. They may be considered mild, since a winter seldom contains more than 48 hours altogether, of weather as cold as 10 degrees above zero. The thermometer rarely reaches zero, and then only for a few hours. There is occasionally some snow, but it has never covered the ground more than a day or so that stock could not graze.

7. What is the length of your growing season?

Six to eight months.

8. Is your section generally healthful?

Remarkably so. But few sections of the country have as low a death rate. The sanitary conditions are such that there is practically no danger of any epidemic.

9. Do you have malaria, tuberculosis or asthma?

The only cases are those which have come here from some other locality to be cured, and they are usually successful.

10. Do you ever have cyclones in the Bledsoe district?

Not within the memory of the oldest inhabitants.

11. What are the disadvantages of this country, if any?

The only one that could be found is perhaps 10 to 15 windy days in February, March and April, when the wind blows sufficiently hard to make it disagreeable to work in the fields. With over 325 sunny days every year this small discomfort amounts to nothing.

12. What is your rainfall, and when does it come?

Twenty-two inches per annum for a period of the last 25 years. Most of the rain comes between April and October, during the growing season.

13. What is the depth of your water?

One hundred and fifty to two hundred and forty feet.

14. Is there any alkali in the soil or water?

None.

15. Have you good drinking water?

The water both from the shallow wells operated by windmills and the deeper wells is approximately 90 per cent pure. It is soft, cold and practically the same as rain-water.

16. Can fruit be raised on your land, and what varieties?

This section is ideal for fruit growing. Practically all the leading commercial varieties of apples, peaches, plums, pears, pecans, cherries, berries, grapes, prunes and apricots flourish here.

17. Do vegetables do well there, and if so, what kinds?

Experienced truck growers get almost incredible yields from such crops as strawberries, cantaloupes, water-melons, pumpkins, asparagus, beans, peas, cabbage, sweet and Irish potatoes, beets, parsnips, carrots, turnips, onions, tomatoes, celery, pepper, cauliflower, artichoke, rhubarb, cucumbers, eggplant, radishes, kale, lettuce,

mustard, okra, parsley, spinach, squashes, sugar beets, etc. It seems that practically all vegetables do well here, and it is almost impossible to overtax this virgin soil.

18. Do you grow any corn or cotton?

Both make very satisfactory yields. Indian corn has averaged 40 to 75 bushels per acre—1 to 1½ tons of maize or kaffir are not uncommon. Especially adapted to cotton growing and wonderful possibilities for this crop. Owner of this land will make affidavit to the fact that there has not been a crop failure on his farm of 250 acres for the past TEN years.

19. Have you a successful stock raising country?

This section has always been famous in that respect. Feed is plentiful, horses, mules, cattle, hogs and sheep are extremely healthy, and they neither suffer from heat in summer nor do they have to be housed during our mild winter months. Every well-rounded farm contains sufficient live stock to consume the surplus and waste from truck, fruit and general farm crops.

20. Do hogs have cholera in the Bledsoe district?

No case has ever been known here. Should infected hogs occasionally get through Texas' strict quarantine laws, the disease can easily be stamped out, as the health conditions are as near perfect as possible.

21. Have you the dairy cow in your country?

Within the past few years large numbers of fine dairy cows have been imported, and dairying is becoming one of our most important industries. Tuberculosis never bothers the herds.

22. Does poultry do well in the Bledsoe district?

This is one of the most profitable poultry raising sections of the United States. Poultry is practically free from disease, and all varieties of fowls thrive here.

23. Have you good railroad and marketing facilities?

The best there is, as we are on the Santa Fe Railroad.

24. What is the nature of the country roads?

The Bledsoe district has the best natural roads in the United States. They are kept in perfect condition by the county.

25. How are your farms located with reference to railroads?

Every farm offered for sale by the Whicker Land Company, is situated from ¼ to 7 miles from the railroad depot.

26. How about rural schools and churches?

The townsite of Bledsoe is donating land for the purpose of churches and independent schools. Both will be developed to the high standards of Texas people.

27. Are your lands increasing in value?

At the present rate of increase, land here should double in price in less than 5 years.

28. What are some of the popular varieties of shade trees?

Locust, maple, elm, walnut, cottonwood, poplar and cedar.

29. How is this land divided?

Surveyed in tracts of 123 acres each. One to four tracts make a fine farm.

30. What are the prices and terms?

\$30.00 to \$35.00 per acre. Some few pieces at \$25.00. Cash payment \$10.50 per acre. Balance of consideration divided into 14 equal notes. First note due two years after cash payment, and one note due each year for 13 more years. Each note due December 1st, at 6 per cent interest, on or before. This gives a chance for TWO crops before a payment is due. Cheaper than rent.

31. Can a man pay in full for his farm at any time?

Yes. All notes are payable "on or before."

32. Are there any livery charges while inspecting your lands?

No, we have a number of good automobiles free for your service, and will be glad to meet you at the train if you will notify us as to the date of your arrival.

We raise more cattle, sheep, hogs and poultry at less expense than any state.

Texas land never decreases in price. Why not get the increase which is sure to come soon.

"NO MINERAL OR OIL RIGHTS RESERVED"

WHICKER LAND COMPANY

Home Office—Littlefield Hotel, Littlefield, Texas

Land Office—Bledsoe, Texas

"There is But One Crop Of Land—

There Will Never Be Another"



Yes, Your Ship Is Now Coming In

Perhaps you have been working hard all the year, looking forward to this glorious time. The fields are white unto the crops are being harvested—and your "ship is coming in."

You are entitled to a pleasant realization from your duties of the past year. Make the most of it—the entire family. A piano, or phonograph will bring hours to all, from the youngest to the oldest of your household. We are agents for

BRUNSWICK and RADIOS PHONOGRAPHS

Also **High Grade Pianos and Players**

When thirsty visit our Soda Fountain—we cool you in summer and warm you in winter. Also, a choice line of Stationery and Confections.

La Nell
Ruth Earnest, Prop.

Honeymoon is generally over and she decides she is skinnier in winter.

Advertising either offers something they want or creates

World's Biggest Steer



A. J. Yanda of Ravenna, Nebr., has raised this giant Shorthorn-Hereford bull, which stands five feet seven inches high and weighs 3200 lbs. It eats three meals daily, with prairie hay, oats and water as the menu.

LUM'S CHAPEL

Rev. Silas Dixon filled his regular appointment here Sunday. There was a large crowd out to hear him both Sunday morning and night. He preaches here every first and third Sunday.

Mr. and Mrs. Barto Ramsey, who run the store at Enochs, visited in our community Saturday night and Sunday.

Mrs. Capers is seriously ill. It is hoped she will soon recover, and she is very much missed in the church and Sunday school work here.

Mr. and Mrs. Hubert Walters had business in Levelland Saturday.

Mr. and Mrs. Oscar Neely and Mr. and Mrs. Fred Young, of Littlefield were the guests of C. M. Jackson and family Sunday.

The hallowe'en party at Mr. Gattis' Saturday night was a very enjoyable affair. The light from the jack-o-lanterns, the spooks, ghosts and black cats mingling together were very exciting.

Vernon Webb has purchased a new Ford roadster. Don't forget to come to the box supper November 14th.

When you know any news of interest, tell the editor, so it can be passed on to others.

TURKEYS WANTED

I will buy a car of turkeys November 6th and 7th at Muleshoe, Texas. Top your flock and sell while the market is good. No. 1 Turkeys 21 cents delivered to G. W. Sollocks, Muleshoe, Friday and Saturday.—O. M. Reese. 29-1tc

THE LAST RESORT

The new Rector was addressing his congregation. "As you all know, the church has been trying to raise money for a coal fund. We've tried every conceivable means of getting money honestly but with pitiful results. There is nothing left to do but hold a bazaar."

BUYING AT HOME

The editor of this paper has been accused of being too enthusiastic in the matter of buying at home. If that statement is made in the nature of criticism we accept it for what it is worth. In one instance it was made by a business man who said that the place to begin was with the business men themselves, for he said, that he noticed that when other business men wanted something in his line they took advantage of the opportunities of their wholesale buying from department stores and supplied their household wants. This is unjust to the

Submarine Survivors



Survivors who crawled through open hatch, when ill-fated submarine S51 was rammed and sunk off Rhode Island. Top photo, D. G. Kile; Middle, M. Lira; Bottom, A. Geier.

business man at home who specializes in a given line. The saving may be a few per cent of the cost, but he thereby sets an example to "go thou and do likewise." The retail business of the business men of a community is a considerable item, and the buy-at-home campaign should start at home. If the business man wants a rug or a piece of furniture, a harness auto accessories, radios, coats and suits, or anything else, why not give the local dealer, a chance to supply those wants? Reciprocity is a splendid thing to practice. Let's be fair to each other and then we can with better grace ask the community at large to be fair to us.—Brodhead (Wisconsin) Independent-Register.

THE LEADER, YOUR HOME PAPER \$1.50 A YR.

GATES TIRES The Tire with the Wider and Ticker Tread

The place to buy them

CITY GARAGE
LITTLEFIELD, TEXAS



COAL

Delivered Now!

The Very Best



Winter is now here—nearly any day now the weather may take a sudden turn for the winter's worst. Now is the time to place your order for your winter's supply of fuel. We carry only the best grades of coal and can supply you to your entire satisfaction. Better place your order NOW.

FEED OF ALL KINDS

We carry a complete line of all kinds of feeds for livestock. You make no mistake when you purchase here. We have Bran, Shorts, Corn, Chicken Feeds of various kinds, Wheat, Oats, Maize, Stock Salt, Etc.

Try a sack of our famous Purina Cow-Chow—best feed in the world for the milk cows. We have several customers here now, some of them regular dairymen, who are using it exclusively and are entirely satisfied. It produces a heavier flow of milk at less cost.

Littlefield Coal & Grain Company

Claud Holcomb A. W. Hall C. W. Phillips

ANNOUNCING

New Music Department

LA NELL CONFECTIONERY

Through whom we expect to serve in The Best Way Possible People of Littlefield, and Surrounding Territory.



Brand New \$200 Columbia Phonographs CLOSING OUT this line for \$120

No home is complete without MUSIC It is elevating, refining and educational.

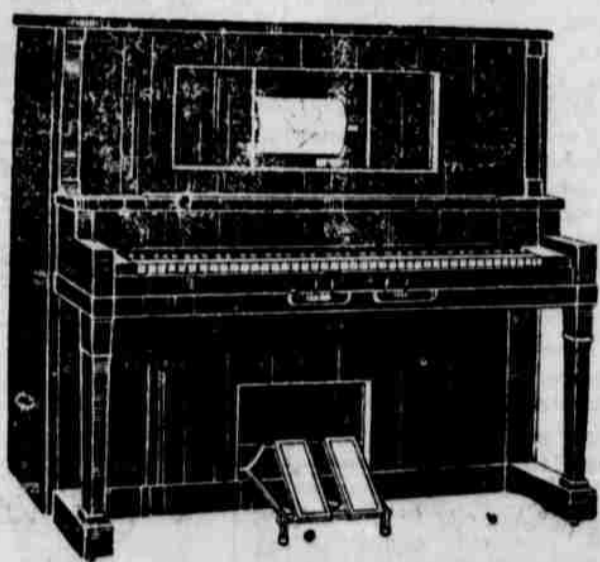

And all competition met on PIANOS, Players and Grand Players with a dozen new rolls, bench, scarf \$495.00

BRUNSWICK PHONOGRAPHS AT \$180.00 Plays all records perfectly. The last word in sound reproduction. Exquisite case design. Either Walnut or Mahogany

Thirty-Six months to pay. To Farmers three Fall payments

GRANDS \$445.00

UPRIGHTS \$295.00



Right in stock at La Nell Confectionery you will find a good stock of Emerson Records at 50c., Vacation Records at 65c, and Brunswick, Victor and Columbia Records at 75c.

FARMER FRIENDS—Buy the Combination Radio Phonograph \$200.00 Completely Installed. Reception all over North America

Barrier Brothers
WHOLESALE MUSIC DEPARTMENT
LUBBOCK TEXAS

Portable Twenty-five Dollars—Fine for Auto Trips, Bedroom or School



COMPLETE LINE COMBINATION RADIO PHONOGRAPHS \$200 AND UP

LAMB COUNTY LEADER

Published every Thursday afternoon at Littlefield, Texas.
 Subscription: \$1.50 per year; 75 cents for six months.
 Advertising rates given upon application.

No. Entered as second-class matter May 24, 1923, at the post
 27. office at Littlefield, Texas, under the Act of March 3, 1897

JESS MITCHELL,

MEMBER

Editor and Publisher

National Editorial Association,

Texas Press Association

Subscribers who change their addresses, or fail to get their paper, should immediately notify this office, giving both new and old addresses.
 Communications of local interest are solicited. They should be briefly written on one side of the paper, and must reach this office not later than Thursday noon of each week. The right of revision or rejection is reserved by the publisher.
 Advertising that does not show in its text or typography that it is paid for must be marked as an advertisement. All local advertisements remain in this paper for the time specified or until ordered out. All notices, it matters not by whom nor for what purpose, if the object is to raise money by admission fee or otherwise, is an advertisement and when sent in for publication must be paid for at the regular advertising rate per line for each issue printed.
 Obituaries, cards of thanks, and resolutions of respect will also be charged for at the same rate.
 Any erroneous reflection upon the character, standing or reputation of any person, firm or corporation which may appear in the columns of the Littlefield Leader will be gladly corrected upon its being brought to the attention of the publisher.



ARMISTIC DAY COMES TO SOOTH A RESTLESS WORLD

What could be more fitting than that the ultimatum delivered by the Council of the League of Nations, commanding Bulgaria and Greece to withdraw their troops behind their national borders, and to cease hostilities forthwith, should have been formulated and delivered practically on the eve of Armistice Day?

Time, which modulates the passions and provides a deeper background for mutual understanding, time which levels all things and lays the shepherd's crook beside the sceptre, has brought much of moral advancement to the world, but never has it given to us a happier augury than now when it turns the consideration of Armistice Day to one of softened joy in place of inspiration of hatreds and continued bitterness of soul.

It seems almost as if that apostle of peace, dying practically discredited, had arisen in the spirit to stretch his arms over the peoples of the world in calm but forceful command that reason henceforth shall reign supreme.

Men in our national congress may differ as to the wisdom of this great nation entering into the entangling alliances of the League; readers of ten thousand new papers may hold ten thousand different views, but all will rejoice that renewed bloodshed on the field of battle, with its incident horror and human suffering has been checked and muskets silenced by the influence of a great America.

As the years roll on that influence must grow in power, carrying in place of sadness, solace to those stricken souls whose dear ones "went west" for human freedom. No more need Armistice Day cause the eye to flash in memory of great wrong done. Rather may it now make the stricken soul pass from that pain that is almost pleasure in its sacrifice, to pleasure that is almost pain in its nobility.

A THOUGHT FOR THE WEEK

The instruction of fools is folly.—
 Proverbs 16:22.

The instruction of the foolish is a waste of knowledge; soap cannot wash charcoal white.—Kabir.

USING THE BANKS

The bank has become one of America's greatest conveniences, just as the telephone, telegraph and postal system, yet there are some people who have yet to learn that fact. Only Monday of this week a man went to his private home hiding place to get the money to pay a bill which we presented to him. A couple of weeks ago a lady giving an order for some printing, went into our private office to "unlock" her bank roll from somewhere about her person, coming out with a bundle of bills larger than our one fist, and they were not all "ones" either.

Littlefield has two good banks, directed by well qualified business men, the institutions being backed by the state and national banking laws requiring the very strictest of business management. They make no charges whatever for customer deposits, and they are always ready to extend any courtesy to their patrons consistent with a good business.

Still there are some folks who have not yet learned it is safer and far more convenient to use a bank check than it is to personally hoard their money out of bank vaults. They have much yet to learn.

Last year the financial business of the United States amounted to \$500,000,000,000, or 100 times the amount of money in circulation. It was accomplished by the use of 6,500,000,000 checks. The checking system, in use for many years now, has proven the most satisfactory way of transacting financial matters. Use the banks—they are your servants, adhere closely to the rules appended below, and you will profit thereby:
 Use a pen, and if possible, a check

protector in making out a check. Do not write with a pencil.

Fill in all blank spaces.
 Don't erase. Write a new check if you make a mistake.

Strangers are not always crooks, but crooks are usually strangers. Be careful about cashing checks for anybody you do not know.

Do not make a check payable to cash or bearer except when personally presented at the bank by yourself.

Do not put your signature alone on the check as an endorsement when you intend to deposit it. Write below or above your signature the words "for deposit only."

Never sign blank checks.

Take care of your cancelled vouchers as you would your valid checks. Keep your check books locked up.

Watch out for the word "certified". Scrutinize all certified checks carefully.

The maker's O. K. or other forms of approval on checks is easily forged. Look at it carefully.

Safeguard your checks as you would your money, for they represent money.

QUACK! QUACK! QUACK!

"Our new neighbor is a doctor and he came over today in a fit of rage. Said some one was insulting him."

"Insulting him?"
 "He felt foolish, when I explained it was only the ducks calling to each other."

POT BEGINS BOILING

Altho several months intervene before candidates generally get into real action, yet the political pot has begun boiling, faint traces of smoke are being emitted from the cauldron of savory pottage, and several are already casting shy glances at their kielies wondering if they are fit to cast into the ring.

Some candidates have already made avowed statements of their intentions regarding district and county offices, while other prospectives are

indulging in considerable sidewalk talk "feeling out the pulse" of the public. No doubt several present incumbents will be candidates for reelection to the offices they now hold, others of aspiring ambitions may seek to go a step higher in the realm of public honors while, of course, there will be the usual crop of budding aspirants, some of who will be successful and others will merely get their names before the voters for acquaintance purposes with the hopes of better luck when voting time rolls around in another two years.

Election time is always an interesting time—to both the voters and the voted. Generally it is a sad time, also. Not alone because of defeat that is sure to come to some persons, but also because of the ramaging effect it frequently has upon character or business relations, sometimes both. Many a man who is a perfectly good citizen has entered the political arena only to emerge therefrom with his character considerably blackened, his bank account depleted, his circle of friendship much strained and broken, his confidence in "human nature" disrupted and his own business, probably built up through years of careful painstaking endeavor, badly crippled.

If the campaign turns to one of vile and vivid personalities, as it infrequently does, the outcome is the more serious and bitter. Vituperation and vilification are never conducive to good feelings. The slinging of mud always hits some one, and often innocent parties. Political cliques often control results rather than personal qualifications. Nevertheless, there are always those who are willing to take the chances, whether from patriotic motives or the desire of personal honor and financial emoluments. The coming campaign will be no exception.

ON BEING USEFUL

Men and women who sow the seed of constant useful activity reap the harvest of success from a soil fertilized by their own steady purpose. It would be as foolish to expect success without active exertion as to gather a crop before one plants the seed.

But in cultivating that character which reaps true achievement you may sow in all seasons and gather the fruits with the serene assurance that even wind and weather—storm and stress—are a part of the process of personal growth.

Optimism is an ally of effort and success. It is the kernel of the nut, not the shell. It is the fine trait of the man, not the faults. It is the flowers on the hillside, not the dead leaves under the snow. It is the opportunity in any job, not the grind. It is up to the individual whether his world will be golden or drag. Optimism, in a word, is the eye of the soul. It is the color in the vision revealing the fine beyond the course, the best beyond the worst.

HALLOWE'EN AND HADES

Action of later years indicates that hallowe'en night has become hades night, and all-saints who used to parade on such occasion have returned to all-sinners.

The public generally enters heartily into the action of a supposed spooks, goblins, witches, black cats, pumpkin heads and white-sheeted spirits—innocent pranks and fun-making generally is appreciated, but when such is carried to the extreme where property is scattered and damaged, highways obstructed in violation of state laws and lives thus endangered, it becomes nothing less than any other criminal act, and as such the perpetrators should be accordingly punished.

Of course, parents now days are not supposed to have much control over their children, but a nightwatch is employed by the city to see that property is protected during the nocturnal hours. If one is not sufficient to cope with such actions on these occasions, then others should be employed.

THRIFT IN SCHOOL

More than once we've suggested to teachers around Littlefield that they make use of every opportunity to teach their pupils the value of thrift. Now we are convinced still more of the merit of such teaching when, in looking over a government report, we find that in the last school year pupils in this country practised the saving habit to the extent of \$16,961,560 or two million dollars more than they ever saved in a single school year.

There is something to think about—school children saving their pennies and nickles until they reach the staggering total of almost \$17,000,000 in a single year. And it is some-

thing that should set the older heads to thinking, too.

If saving pennies will pile up such a sum, what would saving a few dollars each week amount to? Thrift is in the air in the United States, and the school children who are not taught it now are going to lag behind the procession when they get out into the world.

SERVICE AT HOME

The Leader last week refused acceptance of an advertising contract from a prominent mail order house, largely for the reason that this newspaper is a home institution and interested in the development of like concerns.

We wrote the mail order house if it would join our Chamber of Commerce, buy one of our farms near Littlefield and pay taxes on it, donate \$25.00 to the new Baptist church now being erected, help support our local schools, become a member of our local retail merchants association, assist in some of the local charity work supported by our home business men—we might reconsider their advertising contract.

But—we don't expect to hear from them further.

PAVEMENT PICKUPS

City Police Wynn says some folks get red noses from working in the sunshine, others from the moonshine

According to Mrs. Bob McCaskill, a good wife is one who knows more than her husband, but who doesn't let him suspect it.

T. S. Sales says that if men think women dress in crazy styles—what do women think of men wearing stiff collars and derby hats.

"One of the hardest things about enforcing the prohibition law," says Sheriff Len Irvin, "to get people to stop looking for a drink."

W. W. Gillette says that some people complain about the high price of gasoline, yet he notices they are still stepping on it—and buying Chev. cars.

The government has a new gun that can shoot a ton of metal a mile out to sea. N. L. Ball says that solves the problem of getting rid of old safety razor blades.

It is John Street's observation that marriage would bring more happiness if it didn't bring so many bills and poor relations. Perhaps that's the reason J. T. feels so kindly toward the state of single blessedness.

A picture must be quite interesting when two kids get so wrought up over betting on the horse that is going to win the race, go to fighting and have to be up out; but such was the case when the "Dixie Handicap" was shown at the Lee theatre last Monday night.

A negro cotton picker came out to Littlefield from East Texas a couple of weeks ago. After being here a few days he told his black fellow companion, "Ise don't feel very good, guess

LITTLEFIELD

HOTEL

AMERICAN

PLAN

Courtesy

and

Service



WHICKER

and

THOMAS

Proprietors

ah got berkelosis." His companion advised that he see a doctor immediately. He did so, and when he returned to his shack, his companion said, "Well, Sambo, how's de berkelosis." "Gettin' worse," answered Sambo. "It am just twice as bad as I thought it was. Ah done went and seen de doctor and he said ah don got TWO berkelosis now."

During one of the cold days last week, a Littlefield citizen was walking down the street, when he met a man standing in front of the Lee theatre bill board, just north of Ellis's store. On the bill board was an advertisement of "The Ten Commandments" play, wherein a beautiful woman was reclining on the ground in the picture. The observer of the picture evidently had a couple of shots of jake in him, and as the citizen approached, he was accosted with the interrogation: "Do you know whose wife this is?" "I think it must be Max McClure's," replied the citizen. "Well," said the observer, "I don't think a H— of a lot of a man that will let his wife lie out on the ground a cold day like this."

LITTLE LEADERS

Somehow we never seem to get very far in an argument with the Lit-

tlefield man who is always a law passed about something

One thing about the Littlefield man who has a grouchy she doesn't feel obliged to he stays out late.

More than one Littlefield discovered that when he in the world to "bring bacon" that it was an easy get the wrong sow by the

With the numerous good now threading West Texas, for the average Littlefield realize that 40 years ago no such thing as a spark every road was a detour.

A man in Lubbock was last week for letting trash late in the alley behind. There are several home of Littlefield who ought to be for the same delinquency.

It is reported that a lot of chickens are due to enter very next week—300 Methoders are to be there at their annual conference. Littlefield will send one of the chicken eaters of the bunch Silas Dixon.

Model Grocery No.

**We Buy Cream
 We Sell Groceries,
 Gasoline and Oils**

We pay the highest price for your Country Produce
 Let us serve you and your car.

JESS SEAL, Manager

Located at Tourist Park on R. Q. M. Highway



JUST WHAT YOU MAKE IT

—As true today as when you said, "Your home is just what you make it—and it is a statement of YOU. It reflects you and your thoughts.

—Perhaps you are planning a new home—you are a new settler in this new country, we know you are. You already have ideas of how you want it. Maybe you also have plans of it.

—Investment in a new home is a worthy endeavor. It is deserving of encouragement and support. A part of the service we render our customers is careful attention to detail.

—If you are ready to build and want help suggestions as to materials, cost of construction or even plans, we solicit your patronage. We can supply you with building materials of all kind and no better quality to be found anywhere on the South Plains of Texas.

—Do not hesitate to confer with us—no matter how big or how small your building job may be. We guarantee our materials.

—We also carry a nice line of Hardware of all kinds—Stoves, Kitchen Utensels, Tin, Granite and Aluminumware, Plumbing Supplies, Gasoline Engines, Tools and Cutlery.

**F. A. Butler
 Lumber Co.**

Real Service

In a Hurry

Littlefield Business College
 Abilene & Wichita Falls, Texas
 A big salary is what counts on the road to
 success. We quickly train you for a good posi-
 tion in a home, mercantile establishment, and the like,
 for you. Coupon will bring SPECIAL information. Mail
 to: Littlefield Business College, Abilene, Texas.

There is Always Room At The Top

It is why we are proud of our business—we keep it right at the TOP. The buyer for this firm was "wishy-washy," changed our business from one wholesale to another each week or month, if we tried all the bargains and price-savers offered would be broke in a short time. We buy only dependable merchandise from dependable house. Our trade is largely made up of people who pursue the same policy. We would number you with our many satisfied customers. We have served and satisfied a wonderful number of Littlefield for the past few years. We have done our bit toward making Littlefield a better, more modern little city. We are here to serve you earnestly solicit that you place your business with us, promising that we will serve you in the best way, with the most complete line of groceries money can buy.

MEMBER—WE BUY ANYTHING YOU PRODUCE AT THE HIGHEST POSSIBLE MARKET PRICE

Try a sack of our Great West or Amaryllis and a can of our Chase & Sanborn Coffee "King of High Grade Coffee for 53 Years". Our merchandise is of the same dependable quality. Our merchandise, our friendliness, our wish to please you, our appreciation and business method, are all genuine.

THE MODEL GROCERY
 THE QUALITY STORE
 DELIVER PHONE 81

GOOD "SIDELINE" RECORD MADE BY FLOYDADA WOMAN

Mrs. C. D. Hays, two miles west of the city, has sent to the Hesperian office a letter showing the cash returns and balances from various products of the farm on which she lives that will doubtedly interest others living on Floyd County farms, and at the same time afford them a high mark at which to aim as a side line. The report follows:
 Butter and milk from three cows, January 1 to September 30, \$104.00.
 Eggs from same time from 75 hens \$74.20
 Fryers sold for same time, 233 bringing a total of \$107.90.
 Old chickens sold during the same period, \$84.88.
 Garden produce, \$18.87.
 Tomatoes of one hundred plants, \$40.00
 Making a total of \$445.85.
 Chickens now on hand, 60 old hens and 300 young chickens.
 Mr. and Mrs. Hays live on the Pionnee place, and have only been in Floyd county two years. There are four in the family, and says Mrs. Hays, "We have all the produce we can use at home." She has bought \$26.00 worth of feed besides the maize they had at home, and had it not have been for a hail storm getting the garden stuff, a much better showing would have been made. Mrs. Hays has the Rose Comb Rhode Island Red hens, and expects next year to beat this years record if at all possible. Any knowing a better record than that of Mrs. Hays, is requested to bring their facts to this enterprising woman farmer, who signs her letter, "Yours for diversified farming". Her address is route 1, box 100—Hesperian, Floydada.

FOR SALE
 Three choice residence lots, four blocks from Main street. Three new and modern residence, two blocks from postoffice. One new and modern residence, four blocks from Main street. One new and modern residence, near school buildings.
 J. T. STREET, Owner.
 27-2tc Littlefield, Texas.

WANTED—A SAINT
 She: "I hate a man with bad habits. My brother doesn't smoke, drink, swear or chew tobacco."
 He: "Does he crochet?"

TEN REASONS FOR CLUB WORK

- Here are ten reasons why farm boys and girls should be club members:
1. Club work enlarges vision.
 2. It stimulates interest in rural life.
 3. It enables one to make some money for himself.
 4. It furnishes reaction and amusement regularly.
 5. It trains boys and girls to keep records.
 6. It encourages modern methods in farming.
 7. It emphasizes the dignity of farm work well done.
 8. It directs the thoughts of the youngsters in proper channels.
 9. It stresses the importance of organization and co-operation.
 10. It helps in building the four ships: Ownership, Partnership, Leadership and Citizenship.

History of man: Spanked by his parents, criticised by his relatives, scolded by his wife, made decent by old age.

AUCTION SALE
 Twenty-four head of good heavy work mules, will be sold here at auction, Saturday, October 31st. January 1st, dating. Sale will begin at one o'clock. J. M. Dickson, owner; Joe Seale, auctioneer. 27-2tp

CITATION BY PUBLICATION

THE STATE OF TEXAS
 To the Sheriff or any Constable of Lamb county, Greeting:

You are hereby commanded to summon Millard Farden, a non-resident of the state of Texas, by making publication of this citation once in each week for four successive weeks previous to the return day hereof, in some newspaper published in your county, if there be a newspaper published therein, but if not, then in any newspaper published in the Sixty-fourth judicial district; but if there be no newspaper published in said judicial district, then in a newspaper published in the nearest district to said Sixty-fourth judicial district, to appear at the next regular term of the district court of Lamb county, to be holden at the courthouse thereof, in Olton, Texas, on the fourth Monday in November, A. D. 1925, the same being the 23rd day of November, A. D. 1925, then and there to answer a petition filed in said court on the 20th day of October, A. D. 1925, in a suit, numbered on the docket of said court No. 140, wherein George E. French, individually and as trustee for Elizabeth French, Edna L. Malone and George T. Littlefield, plaintiffs, and Millard Farden, Mrs. Mollie Davis, Winnie Hogan and husband, Ernest Hogan, Minnie Matthews and husband, T. L. Matthews, and Troy Davis; and Roy Davis, May Davis, Bobbie Fay Davis and Pauline Davis, minors, defendants, and said petition alleging:

I. That heretofore, to-wit: On or about the 9th day of May, A. D. 1918, the defendant Millard Farden, made, executed and delivered to George W. Littlefield his ten several vendor lien notes, each for the sum of Three Hundred Seventy-one and 91-100 (\$371.91) dollars, bearing date on the day and year aforesaid, and due on the 9th day of May, A. D. 1919; May 9, A. D. 1920; May 9, A. D. 1921; May 9, A. D. 1922; May 9, A. D. 1923; May 9, A. D. 1924; May 9, A. D. 1925; May 9, A. D. 1926; May 9, A. D. 1927, and May 9, A. D. 1928, respectively, payable to the order of George W. Littlefield, bearing interest at the rate of six per cent per annum from date to maturity, and from maturity until paid at the rate of ten per cent per annum, and stipulating for ten per cent on the amount of principal and interest then due as attorney's fees if suit is brought or if same are placed in the hands of an attorney for collection; whereby defendant became bound and liable and promised to pay to George W. Littlefield the sum of money in said notes specified, together with all interest and attorney's fees due thereon, according to the tenor and effect thereof.

II. That said notes were given for a part of the purchase money of the following described real estate and premises, situated in the county of Lamb and State of Texas, to-wit:
 All of Labor No. 7, Capitol League No. 687, Abstract No. 361, containing 177.1 acres of land.

III. And for further cause of action, plaintiff represents to the court that heretofore, to-wit: On or about the 18th day of June, A. D. 1918, the defendant, Millard Farden, made, executed and delivered to George W. Littlefield his ten several vendor lien notes, each for the sum of Three Hundred Seventy-one and 91-100 dollars (\$371.91), bearing date on the day and year aforesaid, and due on the 18th day of June, A. D. 1919; June 18, A. D. 1920; June 18, A. D.

1821; June 18, A. D. 1922; June 18, A. D. 1923; June 18, A. D. 1924; June 18, A. D. 1925; June 18, A. D. 1926; June 18, A. D. 1927, and June 18, A. D. 1928, respectively, payable to the order of George W. Littlefield, bearing interest at the rate of six per cent per annum from date to maturity, and from maturity until paid at the rate of ten per cent per annum, and stipulating for ten per cent on the amount of principal and interest then due as attorney's fees, if suit is brought or if same are placed in the hands of an attorney for collection; whereby defendant became bound and liable, and promised to pay to George W. Littlefield the sum of money in said notes specified, together with all interest and attorney's fees due thereon, according to the tenor and effect thereof.

IV. That said notes were given for a part of the purchase money of the following described real estate and premises situated in the county of Lamb and State of Texas, to-wit:
 All of Labor No. 8, Capitol League No. 687, Abstract No. 361, containing 177.1 acres of land.

V. That said property, Labor No. 7, League No. 687, was heretofore, to-wit: On the 8th day of May, A. D. 1918, conveyed by George W. Littlefield to the defendant Millard Farden by his deed of writing of that date, in consideration, among other things, of the ten notes herein described; and that said Labor No. 8, League No. 687, was heretofore, to-wit: On the 18th day of June, A. D. 1918, conveyed by George W. Littlefield to the defendant, Millard Farden, by his deed of writing of that date in consideration, among other things, of the ten notes herein described, and that in both of said deeds of conveyance a lien was reserved thereon to secure the payment of said notes.

VI. That notes No. 4, No. 5, No. 6, No. 7, No. 8, No. 9 and No. 10 of each series are due and unpaid, and defendant, though often requested, has failed and refused to pay said notes or any of them or any part thereof, but the same remain still due and unpaid.

VII. That on the 17th day of July A. D. 1920, defendant, Millard Farden, conveyed all of the above described land to J. C. Whicker, who assumed the payment of all of said notes. That on the 3rd day of November, A. D. 1920, J. C. Whicker conveyed all of the above described land to E. M. Davis, who assumed the payment of all of said notes, whereby he became liable and bound to pay to George W. Littlefield or his order the sum of money in said notes specified, together with all interest and attorney's fees due thereon.

VIII. That E. M. Davis is now deceased, and left surviving him his widow, Mollie Davis, and the following children, to-wit: Winnie Hogan, Minnie Matthews and Troy Davis, all of whom are of legal age; also the following minor children: Roy Davis, May Davis, Bobbie Fay Davis and Pauline Davis.

IX. That notes No. 4, No. 5, No. 6, No. 7, No. 8, No. 9 and No. 10 of each series above described have by due assignments and transfers been conveyed to the plaintiffs for good and valuable considerations, and the plaintiffs are now the legal holders and owners of notes No. 4, No. 5, No. 6, No. 7, No. 8, No. 9 and No. 10 of each series.

X. That said notes have been placed in the hands of E. S. Rowe, an attorney, for collection, and plaintiffs have contracted to pay him the ten per cent attorney's fees stipulated therein, the same being reasonable and the usual and customary fee.

Wherefore, plaintiffs pray the court that all of the defendants be cited to appear and answer this petition, and that a guardian ad litem be appointed to represent the minor heirs, and that they have judgment for the foreclosure of their lien on the above described land and premises to satisfy their debt, interest, attorney's fees and costs of suit; and that the same be decreed to be sold, according to law. That the sheriff or other officer executing said order of sale shall place the purchaser of said property sold under said order of sale in possession thereof within thirty days after the date of sale; for such other and further relief, special and general, in law and in equity, to which they may show themselves justly entitled. E. S. ROWE, Attorney for Plaintiffs.

Herein fail not, but have before said court, at its aforesaid next regular term this writ with your return thereon, showing how you have executed the same.
 Given under my hand and the seal of said court, at office in Olton, Texas, this the 20th day of October, A. D. 1925.
 (Seal) M. R. CAVETT, Clerk, District Court, Lamb County, Texas.

Father used to cut his old trousers down so son could wear them, but mother now wears her young daughter's dresses without any trouble at all.

ITCH!
 Money back without question if HUNT'S GUARANTEED SKIN DISEASE REMEDY (Hunt's Salve and Soap), fail in the treatment of Itch, Eczema, Ringworm, Tetter or other itching skin diseases. Try this treatment at our risk.
SADLER DRUG STORE

ABSTRACTS
 Insurance
 6 Per Cent Loans
THRUSTON LOAN COMPANY
 Olton, Texas

ROSS
Meat Market
 A good line of meats—choice juicy and tender cuts—the kind you like.
 Fish and Oysters
 Every Friday
 Phone 81
 We Deliver
In Model Grocery

Service
 "I keep six honest serving men: (They taught me All I Know): Their names are WHAT and WHY and WHEN, and HOW and WHERE and WHO."
WHAT was the Declaration of London?
WHY does the date for Easter vary?
WHEN was the great pyramid of Cheops built?
HOW can you distinguish a malarial mosquito?
WHERE is Canberra? Zebrugge?
WHO was the Millboy of the Slashes?
 Are these "six men" serving you too? Give them an opportunity by placing
WEBSTER'S
NEW INTERNATIONAL
DICTIONARY
 in your home, school, office, club, library. This "Supreme Authority" in all knowledge offers service, immediate, constant, lasting, trustworthy. Answers all kinds of questions. A century of developing, enlarging, and perfecting under exacting care and highest scholarship insures accuracy, completeness, compactness, authority.
 Write for a sample page of the New Webster's Dictionary of Biography and History, also for a list of the publishers' prices, etc. In those needing this publication, write to us from a set of Fuller's Maps.
 G. & C. MERRIAM CO.,
 Springfield, Mass., U.S.A. Est. 1857

LEE
THEATRE
 Littlefield Texas

THURSDAY
 Betty Compton in "Fast Set"
 Also, Comedy

FRIDAY
 Enid Bennett "The Bad Man"
 a Comedy Drama. Also, Comedy.

SATURDAY
 Hebert Bosworth in "A Man Alone". Comedy "Cold Reception".

MONDAY
 Lewis Stone in "Cheaper to Marry". Also Comedy

TUESDAY
 "Riders of the Plains"
 Western "Lightning Justice"
 Comedy. "Modest & Artistic"

WEDNESDAY
 Sackcloth & Scarlet
 Assops Fables Comedy

For Economical Transportation
CHEVROLET

Quality -

determines the pride you take in your car

Quality in its design and finish makes you proud of its fine appearance.
 Quality in its chassis construction gives you a brilliant performance of which you may well be proud.
 Because of the lasting pride to be found in its appearance—and a performance worthy of much costlier cars—more than two million people have become Chevrolet owners.

Come in and let us show you some of the quality features that make Chevrolet preferred by millions. Let us explain how inexpensive it is for you to become the owner of a fine new Chevrolet.

Bell-Gillette Chevrolet Co.

Quality at Low Cost

The Coach \$695
 5 & 6 Pass. Michigan Touring - \$525
 Roadster - 525
 Coupe - 675
 Sedan - 775
 Commercial Chassis - 425
 Express Truck Chassis - 550
 ALL PRICES F. O. B. FLINT, MICH.

Merely telling the truth is easy, but the hard part of it is to understand it.

Alas, one of the essentials in a free country is the willingness to take orders.

Using the smell in liquor case may

be alright, but who can remember what real liquor smells like?

One of the greatest rewards for longevity is the privilege of writing testimonials for patent medicines.

Eventually the American people may agree on practically everything except a definition of wickedness.

Farm and Ranch Loans 6 per cent Improved City Loans 7 per cent

ON EASY TERMS

LITTLEFIELD TOWNSITE LOTS
LOTS IN SOUTHMOOR ADDITION
ACREAGE TRACTS IN BROAD ACRES
CONVEYANCING & NOTARY WORK
C. J. DUGGAN, LITTLEFIELD, TEXAS

CANNON BALL STAGE

SAVE TIME AND MONEY

You can catch the stage at Sadler Drug Company
Leave Littlefield 12:00 noon
Arrive Plainview 2:30 p. m.

Arrive Estelline 8:00 p. m.
Leave Estelline 10:00 a. m. on arrival of northbound Denver,
Direct connection for Wichita Falls and Dallas.
Arrive Plainview 2:30 p. m. and arrive at Littlefield 4:30 p. m.



Uncle Sam Selects Chevrolet

Bids were also invited by advertisement and proposals were submitted for three types—the Ford, Star and CHEVROLET. The highest bid was accepted for the purchase of the CHEVROLET, and Judge Ginn, in passing on the disbursement of public funds involved, said in a decision of May 23 last:

There was advertising (required by law) and the question is whether the Star, Ford or CHEVROLET touring cars are equally adapted to the needs of the Umatilla Indian agencies; that is, which of the three makes of automobile is the best—and if the CHEVROLET, whether it is worth \$170 more than the cheaper of the other two makes. The direction to the superintendent must be accepted as a determination by the Secretary of the Interior that the CHEVROLET would best serve the interest of the Indian agency, and there appears no reason to now question that determination in view of the advantages to be found in the CHEVROLET car for the service required.—Army and Navy Journal, August 8.

BELL-GILLETTE CHEVROLET CO.

Littlefield,

Texas

LOOKING BACK FIFTY YEARS

Fifty years ago this year a national banking system was started in the United States.

Today Americans have on deposit and subject to check or drawing interest the unheard of sum of

\$60,000,000,000

If you do not own a part of that vast sum, you can still profit through the experience of others. You can still make your dollars work for you—and a working dollar is the only dollar worth having.

Or you can do your boy or girl a wonderful favor by taking even one dollar and starting an account for them—and then teaching them how thrift and saving has made the United States the most prosperous, the most contented, the happiest nation in the world.

NO MAN EVER SAVED WITHOUT FIRST STARTING TO SAVE AND NO MAN EVER LOST ANYTHING YET BY STARTING. COME IN AND TALK IT OVER

FRIENDLINESS AND ACCOMODATIONS

First National BANK

OF LITTLEFIELD, TEXAS

OFFICERS
W. O. STEVENS, President
JESSE MITCHELL, V-President
W. L. ELLWOOD, V-President
E. L. MAXEY, Cashier

DIRECTORS
E. A. BILLS
J. T. ELMS
CHAS. L. HARLESS
A. NEUENSCHWANDER

BAPTIST MEETING DATE IS CHANGED TO DECEMBER 2nd.

Dallas, Texas.—The date of the seventy-seventh annual session of the Baptist General Convention of Texas and its auxiliary bodies has been changed from November 18 to December 2, it has been announced by Dr. S. F. Croner of Dallas, General Secretary of the Executive board of the Convention. The decision came following a vote of the executive board members, taken by telegraph in which the postponement of the meeting was favored almost unanimously. The two auxiliary bodies of the convention are the Woman's Missionary Union and the Pastor's and Laymen's Conference. Both of these groups will meet two days before the opening of the Convention.

Decision to postpone the Convention followed requests from virtually every section of the state for delay in closing the convention year, due to late crops all over the state. The churches have not been able to take the best collections because of the delay in the crops.

A conference between members of the state Baptist Executive Board and Dr. Harlan J. Matthews, pastor of the First Baptist Church of Mineral Wells and other Baptists of that city resulted in the call for a vote on the matter. Dr. Matthews reports that the change is agreeable to the Baptists of Mineral Wells.

Robbing the "dear pepul" isn't as easy as it once was. Competition is becoming too keen.

Don't be disappointed with mail order houses. Trade at home.

CITATION BY PUBLICATION

THE STATE OF TEXAS

To the Sheriff or any Constable of Lamb county—Greeting:

You are hereby commanded to summon Orville Tice by making publication of this citation once in each week for four successive weeks previous to the return day hereof, in some newspaper published in your county, if there be a newspaper published therein, but if there be no newspaper published in the Sixty-Fourth Judicial District; not, then in any newspaper published in the nearest district to said Sixty-Fourth Judicial District, to appear at the next regular term of the district court of Lamb county, to be holden at the courthouse thereof, in Olton, on the fourth Monday in November, A. D. 1925, the same being the 23rd day of November, A. D. 1925, then and there to answer a petition filed in said court on the 7th day of October, A. D. 1925, in a suit, numbered on the docket of said court No. 134, wherein Grace Tice is plaintiff and Orville Tice is defendant, and said petition alleging that on or about the 8th day of December, A. D. 1924, plaintiff was married to defendant in the county of Palmer, in this state, that at the time of said marriage plaintiff was an infant under the age of eighteen, to-wit: of the age of about sixteen.

That for a short time after said marriage plaintiff cohabited with defendant, but plaintiff and defendant have not cohabited as husband and wife for any time or in any manner since defendant left the plaintiff, to-wit: on or about the 5th day of January, A. D. 1925.

That plaintiff is desirous of having said marriage between herself and defendant dissolved and declared null and void by a decree of this court.

That soon after plaintiff and defendant were married as aforesaid defendant commenced a course of harsh and unkind treatment toward this defendant without cause or provocation on the part of this plaintiff. This plaintiff was at all times kind and affectionate to defendant and managed the household affairs with prudence and economy, but defendant unmindful of his marital vows and disregarding his obligations to treat plaintiff with kindness and affections caused her great mental anguish and humiliation by his misconduct and was arrested on numerous occasions for various offenses and placed in jail and now has several felony charges against him and has among other charges the offense of forgery, swindling by means of giving bad checks and has gone away and left this plaintiff and she does not know of his whereabouts and have not heard from him since said time he left her.

That on the account of the cruel and mistreatment of this plaintiff by the defendant, and his total failure to regard her in her feelings and causing her unbounded mental anguish and suffering as aforesaid has made their living together as husband and wife insupportable. And plaintiff has been compelled to return to her parents and depend upon them for her support and protection and that it is impos-

sible for plaintiff to live again with defendant as her husband.

Wherefore plaintiff prays judgment of the court that defendant be cited in terms of law to appear and answer herein and for judgment dissolving said marriage relations, and that said marriage and for other and further she be granted a divorce dissolving

her relief, special and general, at law and in equity to which she may be justly entitled, etc., and that she be restored to her maiden name of Grace Clark.

GRIFFIN & OVERSON,
Plainview, Texas.
Attorneys for Plaintiff.
Herein fail not but have before said

court at its aforesaid showing how you have same.

Given under my hand and seal of said court, at office in Plainview, Texas, on this 9th day of 1925.
M. R. Clerk, District Court, (Seal) Texas.



Build Lasting Walls at Lower Cost

Permanence is one of the many good reasons why you should use Sheetrock, the fireproof wallboard, in both new construction and remodeling.

Sheetrock has all the durability of the gypsum rock from which it is cast. It makes rigid, flat-surfaced, tight-jointed walls and ceilings that last as long as the building stands.

Besides being fireproof, non-warping and permanent, Sheetrock takes any type of decoration perfectly. Use it with Textone, wall paper, paint or panels.

Sheetrock is low in first cost, easily and quickly erected. You just nail it to the joists and studs.

SHEETROCK THE Fireproof WALLBOARD

Only with genuine Sheetrock can you be sure of genuine Sheetrock satisfaction and economy. We make prompt deliveries of Sheetrock in any quantity.

WHALEY LUMBER COMPANY

Littlefield

The Texas Utilities Company

It Supplies Light and Power
Without Effort on Your Part

That is one of the reasons why service of electricity is growing so fast. It meets the definition of "an essential public service."

No community that expects to grow can get along without electric light and power. No community can grow unless its electric service grows ahead of it to make its growth possible.

Supplying electric power and light is not selling a commodity. It is doing a service. This service must be ready every minute of the day. It must be ample to meet all demands. It must be supplied to all alike.

These things about this service lend it the great public interest that attend it. They are the things that make it desirable for the community and its people and electric utility management to understand each other fully and be perfectly frank with each other.

This company seeks that kind of co-operation with the people that it serves.

The TEXAS UTILITIES CO

R. E. McCASKILL, Manager

Littlefield, Texas

"COURTESY AND SERVICE"