

LAMB COUNTY LEADER

20 PAGES

20 PAGES

Official Newspaper Of Lamb County, Texas

THE SOUTH PLAINS GREATEST WEEKLY NEWSPAPER
Serving the Fastest Developing Agricultural Section of the Entire Southwest

VOL. XXIV LITTLEFIELD, LAMB COUNTY, TEXAS, THURSDAY, DECEMBER 19, 1946 No. 39

Football Queen Will Be Selected Thursday Night

Accommodations Needed for Boys

An entertainment will be staged here January 3 and 4 for the benefit of the Boys' Club, and presented by the Maverick Boys' Club of Amarillo, under the direction of Ralph Dyckman.

According to W. W. Wesley, chairman of the Jaycees' committee, bed and breakfast for each of the boys will be required for the night of January 3, and it will be appreciated by this booster group if those having such accommodations for one or more boys will get in touch with Mr. Wesley, or any one of the members of the above clubs.

Methodist Children To Enjoy Christmas Program Sunday

The children's department of the First Methodist Church will enjoy its annual Christmas program and entertainment Sunday morning at 10 o'clock.

Garage Now Located In New Building

W. A. Duncan and Earl Dow, who operated a garage on Highway 51, have moved their business to their own new and large building, at Ninth Street and the old Levelland highway.

Plans for New Tech Stadium Approved

Final plans for the proposed new stadium for Texas Tech, Lubbock, have been approved by the committee of business men, faculty and alumni named by the Tech board of directors to map the program.

Cold Wave Sweeps South Plains Area

A new cold wave swept the Plains area Monday night, sending the temperature to 26 degrees here early Tuesday morning, and a new low for the season of 21 degrees were registered by the West Texas Gas Company thermometer Wednesday morning at 8:30 o'clock.

Local W. O. W. Lodge Members At Plainview

The Littlefield degree team of the local W.O.W. lodge visited the Plainview group Thursday night and put on some initiatory work.

State Manager George Hine To Be Guest of Local W. O. W. Lodge

State Manager George Hine will be a special guest Thursday night at the W.O.W. lodge here, when initiation of several members will take place.

Examinations For Civil Service Announced

Civil Service examinations were this week announced for fire fighter, motor vehicle dispatcher, chauffeur and senior laborer, according to a statement made by the executive secretary of the U. S. Board of Civil Service Examiners, War Department, South Plains Army Air Field, Lubbock, Texas.

Dismiss Schools For Season of Holidays

Supt. Joe Hutchenson announces that the Littlefield schools will be dismissed Friday at 3 p.m. for the Christmas holidays, and will be resumed January 30.

Young People's Rally Sponsored By Local Church

The United Pentecostal Church, located at 1020 East Tenth Street, sponsored a young people's rally Friday, December 13. It was a well-attended service, with representation from Lubbock, Levelland and Muleshoe.

The pep squad girls are entertaining the football boys at a banquet tonight (Thursday) at the school cafeteria.

Miss Smalley is in charge of the program, assisted by Miss Laverne Hayhurst and Miss Juanita Hamilton.

Cut flowers will center the tables, which will be prettily decorated in green and white.

The princesses and princes from whom the queen and her escort will be chosen are:

Jackie Shelby, Billy June Chesher; George Kirk, Billie Ruth Little; Sabina Hendrickson, Earlene Smalley; Billy Wayne Sisson, Iris Pace; James Lee, Billye Marie Hopping; Gene McCanlies, Nina Jo Dunn; Jack Davis, Lee Jean McCary; Bob Coen, Virginia Harlan; Warren Rutledge, Connie Wray Hopping; Kenneth Pharris, Betty Murdock; Travis Price, Grace Anna Hays.

The crowning of the queen will take place at 7 p.m. The program for the entertainment of the queen is in charge of Miss Billye Marie Hopping.

Mrs. C. H. Morrow and children, Houston and Nancy, plan to spend Christmas and the holidays at El Paso, with Mrs. Morrow's sister and brother-in-law, Mr. and Mrs. Raymond Croft. They will leave here Tuesday and spend three or four days in El Paso.

Texas Tech Now Has Largest Enrollment In College's History

The 5366 enrollment at Texas Technological College, Lubbock, largest in history, includes students from 203 of Texas' 254 counties, from 32 other states, two United States territories and four foreign countries.

Total enrollment is about 67 per cent higher than it was the last semester and 38 per cent above the 1939 figures. The rate of increase of new students has been about three times as great as that for women students in the past seven years.

Mr. and Mrs. W. R. Wilson, who have lived in Amarillo for the past three years, moved back to Littlefield Friday last. Their son, Wallace Wilson, went to Amarillo and moved his parents to Littlefield. They are living in Bill Valles' house.

Chimes Feature Seasonal Music in Littlefield

Christmas music, with chimes as the chief feature, is being played during the Christmas season in Littlefield through the courtesy of Bartley & Harvey. A sound system has been established, with the loud-speaker on the roof of the First National Bank Building.

Chimes Feature Seasonal Music in Littlefield

The music can be heard throughout a greater portion of Littlefield, and is one of the nice features of the Christmas season in this city.

FOUR LAMB COUNTY TEAMS TO PLAY IN 5-A GRID DISTRICT

Penney Employees Receive Bonus

The board of directors of the J. C. Penney Company has just authorized a special payment of two weeks' extra salary for all full-time associates who have been employed for the full year of 1946, and on a proportionate basis for extra and part-time associates and for those employed less than a year.

Mr. Ferrell manager of the J. C. Penney Company store said that thirty associates of the Littlefield store will participate in this payment, which was authorized because of the unusual business situation and results of the past year.

The company some years ago substituted a thrift and profit-sharing plan for the more usual Christmas bonus, and into this plan is annually paid a proportionate share of company earnings.

Air Scout Squadron Formed at Levelland

Organization of an Air Scout squadron at Levelland, with 31 boys signing up at the initial meeting, was announced Saturday by Pat Lewis, field executive, who presided at the meeting.

Assisting Lewis was Ike Johnson, chairman of the squadron committee. The squadron is sponsored by the Junior Chamber of Commerce there.

It was announced by R. J. (Bill) Dison, chairman of Levelland's Pack committee, that the big Pack Christmas party and gift exchange will be held next Thursday night at the First Methodist Church.

New Housing Program Is Announced By President Truman

Here, at a glance, is the new housing program announced by President Truman Saturday night: Anyone may build a house for his own occupancy. Until now only veterans could get permits.

Mr. and Mrs. John Nail plan to leave Tuesday, to spend Christmas with her parents, Mr. and Mrs. L. E. Durand, at Clovis, N. M.

Officials Admit Springlake Into Area Conference

Sundown Comes Into District; Abernathy Goes to 4-A Group

An all-district meeting of superintendents, principals and coaches of high schools was held in Littlefield Monday night at 7 o'clock, for the purpose of attending to all-district official matters.

Schools that are in the 1947 District 5-A are as follows: Sudan, Morton, Muleshoe, Springlake, Levelland, Olton, Sundown and Littlefield.

Players selected for the all-district team are as follows:

First Team
Ends, *McCanlies and Davis, Littlefield.
Guards, *Sisson, Littlefield; and Bickle, Muleshoe.
Tackles, Wiseman and Maxfield, Sudan.
Center, Bouldin, Sudan.
Backs, *Carter and *Hendrickson, Littlefield; *Beller, Sudan; and *Willis, Morton.

*Unanimous choice.

Second Team
Ends, Hill, Sudan; and Blondell, Levelland.
Guards, Tiller, Muleshoe; and Halfilforty, Levelland.
Center, Jennings, Littlefield.
Tackles, Brown, Levelland; and Pope, Sudan.
Backs, Moore, Muleshoe; Price and Shelby, Littlefield; *Hart, Levelland; and *Eddings, Sudan.

Tied for second choice.

To Sell Fireworks

Fireworks will be sold on the streets of Littlefield Dec. 21, 23 and 24, by the FFA, to secure funds toward a trip by the chapter to the Fat Stock Show in Fort Worth in March, and for funds to finance the father-and-son banquet which is held annually.

Billy Smith and Betty Smith, son and daughter of Mr. and Mrs. Enloe Smith, arrived Sunday from Los Angeles, Calif., where they are students at the Pepperdine College, to spend Christmas and the Holidays with their parents here.

Whitharral Schools Are Now Staging Basketball Tourney

The Whitharral Invitational Basketball Tournament is to be staged there today (Thursday), Friday and Saturday, Dec. 19, 20 and 21. First games are to get underway at 3 p.m. today, with Friday's games starting at 3 p.m.

Teams entered in the tourney include the following:
Girls: 3-Way, Petersburg, Anton, Littlefield, Ropes, Amherst, New Deal and Whitharral.
Boys: Amherst, Anton, Whitharral and 3-Way.

Opening games for the girls' teams find 3-Way pitted against Peterson at 8 p.m. Thursday, and Anton meeting Littlefield at 7 p.m.

New Deal and Whitharral will be opponents Thursday at 9 p.m., with Ropes and Amherst meeting earlier—at 6 p.m.—in the girls' division.

Schedules in the boys games find Amherst facing Anton at 7 p.m. Friday; and Whitharral vs. 3-Way at 9 p.m.

W. O. Tipton, superintendent of Whitharral schools, announces that a nominal admission of 25 and 30 cents is to be charged.

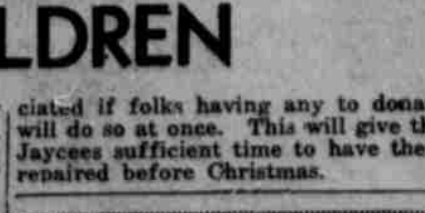

Watch Repairing
JACK FARR
JEWELER IN STOKES DRUG

How the Local School Faculty Will Spend Christmas Holidays

With the approach of the Christmas holidays, the Littlefield schools are busy with seasonal activities.

Assembly programs are being prepared. Room mothers of the grade schools are planning holiday parties for the children, and the teachers have their rooms gaily decorated in Christmas motif.

School will be dismissed December 20, for a ten-day period, and a number of the teachers who are non-residents of Littlefield are planning on spending Christmas in various points, while those who reside and have their families here will entertain guests in their homes.

Supt. and Mrs. Joe Hutchenson are unable to complete their plans at this time, in that their son, Brodie, who is in the service and is being processed re-assignment, is not able to know where he will be, and they hope to spend part of the vacation period with him.

Mr. Erwin Bussanmus and Mrs. Bussanmus will remain in the city and visit some of the time in the home of his parents, Mr. and Mrs. F. H. Bussanmus, who reside here. Mrs. Bussanmus returned recently from Oklahoma City, where she visited her parents, Mr. and Mrs. S. E. Vick.

Miss Margaret Teel will spend the holidays in Amarillo with her mother, Mrs. B. P. Teel, and other members of her family.

Mr. and Mrs. Leo Duffey and little daughter, Leo Jene, will spend the holidays in Littlefield.

Coach J. S. Fikes will spend Christmas in Anson with his parents, Mr. and Mrs. C. L. Fikes. He is also planning to attend the final state play-off in football. The pace of this final game will be determined by the Odessa-Highland Park game, which will be played at Odessa Saturday, at 2:30 p.m.

Mrs. Edward Betts, with her husband, will spend the holidays visiting part time with his mother, Mrs. Besie Betts, of Lubbock, and her mother, Mrs. Homer Hall, of Littlefield.

Mrs. Floyd Blackwell and her husband and sons, Jan and Gene, will spend the holidays at their own fire-side. Jan is a student at Texas Tech.

Mrs. R. A. Brotherton, with her husband, will have their children around them throughout the Christmas season.

Mrs. W. H. Carter, with her husband, will visit for a time with her parents, Mr. and Mrs. John R. Blevins, at Granbury.

Mrs. Maris Cook, with her husband and three sons, will remain in Littlefield for the holidays.

Mrs. C. L. Dodson, with her husband and mother, Mrs. M. E. Brewer, are preparing for Mrs. Dodson's brothers and families, Dr. Brewer of Oklahoma City, and W. F. Brewer of Abernathy. Mr. Brewer of Abernathy is superintendent of the Abernathy schools.

Mrs. A. Y. Doherty will enjoy the holidays at home with her husband and children, Jimmie, and Mr. and Mrs. A. Y. Jr.

Mrs. Dick Edwards and her husband are also looking forward to having their children with them throughout the holidays. Their son, M. B., and his wife, of Amarillo, will be here, as will Charlsie and Bettie Ann, who are students in North Texas State at Denton. Tracy Wayne, a younger son, is a student in the Littlefield High School.

Mrs. C. A. Elms, with her husband, will entertain a number of relatives in their home Christmas day. Among them are: his grandfather, W. J. Elms, of Littlefield; his parents, Mr. and Mrs. M. A. Elms, of Sudan; Mr. and Mrs. James Elms of Amherst; Mr. and Mrs. Junior Elms, and Mr. and Mrs. Dean Elms, of Littlefield; Mr. and Mrs. Joe Bliner, and Mr. and Mrs. Paul Vause, all of Littlefield.

Mrs. W. H. Fogle, with her husband and three sons, Joe, Jim and Wayne, will entertain Mr. Fogle's sister and husband, Mr. and Mrs. Albert Ervat, of Fort Worth, over the holidays.

Mrs. Glenn Gibson will spend the holiday season at home with her parents, Mr. and Mrs. C. O. Robbins, and her little son, John Patrick.

Miss Gaynelle Gilmore will go to Turkey to spend the Christmas season with her sister and husband, Mr. and Mrs. H. R. Irby.

Miss Iris Hamm will leave Sunday to spend the vacation with her mother, Mrs. L. D. Hamm, at Ridgeway, Texas.

Miss Laverne Hayhurst will visit for a day with friends in Amarillo, after which time she will spend the holidays at home with her mother, Mrs. Kate Gimmel, and her brother, James, who is a student in Texas Tech.

Miss Alma Faye Henry will remain in Littlefield for the Christmas holidays with her parents, Mr. and Mrs. L. B. Henry.

Miss Joyce Holden will spend the holidays in Abilene with her parents, Mr. and Mrs. Frank Holden. She recently returned from a visit with friends in Galveston and Houston.

Mrs. Ruby Hulse will accompany Mr. and Mrs. Ray Hulse to Hollis, Oklahoma, where they will spend the Christmas season visiting relatives.

Mr. and Mrs. Roy Allen Hutson will spend their vacation at home, and will be guests of Mr. Hutson's parents, Mr. and Mrs. Roy Hutson, on Christmas day.

Mrs. Tommy Jones and little daughter, Judy, will join Mr. Jones to spend the holidays at their home in Wichita Falls.

Mr. and Mrs. D. C. Lindley are expecting their children home to spend Christmas. Mrs. Leslie Curb, a daughter, with her husband and little son, Jess David, will come from Raton, N. M. Mrs. R. G. Wilson, who is a

teacher in the Springlake school, and Mrs. Troy Kesey, of Anton, will come with their husbands and be joined here by D. C. Jr. and Maxine Lindley, who are students in Wayland College.

Miss Lucille Martin will leave Saturday to spend the holidays with her parents, Mr. and Mrs. J. S. Martin, at Lorraine, Texas.

Mrs. L. L. Messengill will remain at Littlefield with Mr. Messengill, and daughter, Ellen Webb, throughout the holiday season.

Mrs. Pearl McLain will go with Mr. McLain and daughter, Patsy, to spend Christmas with his mother, Mrs. Edna McLain, of Paris, Texas.

Mrs. Sybil Morehead will spend the holidays in Littlefield.

Mrs. Ben Myers, with her husband, will be at home to their children, Mr. and Mrs. Ben Jr., and small daughter, Deborah, of College Station, and a daughter and son-in-law, Mr. and Mrs. W. A. Stubbs, of Littlefield.

Mrs. Bruce Porcher and her husband and little daughter, Mary Jo, will spend the holidays on their farm north of town. Christmas day will be spent with the parents of both.

Mrs. Mary Ruff hasn't completed her plans for the entire holiday vacation, but part of it will be spent with her mother, Mrs. Dee Braswell, of San Antonio.

Miss Bernice Sanderson will go to Tucumcari, N. M., where she will be joined by her parents, Mr. and Mrs. L. D. Sanderson, of Goodland, for a visit with relatives.

Miss Emma Sell will spend the Christmas holidays with her mother, Mrs. Augusta Sell of Temple.

Mrs. W. D. T. Story will remain in Littlefield until Christmas day with Mr. Story, and they plan to spend some of the time after Christmas with her mother, Mrs. L. C. Wines, of Brownfield, who is very ill at this time.

Mrs. W. G. Street and her husband are also looking forward to having their children home for the holidays. Bill is a law student in the University of Texas, and Miss Alice Lynn holds a clerical position in Borger. The Streets will entertain the Tom Arnett family of the Spade Ranch at Christmas dinner.

Mrs. W. W. Strother will spend the

Mr. and Mrs. Hays Buy Bowen's Cafe

Mr. and Mrs. M. T. Hayes of Fort Worth, who have been employed for the past ten days by George's Bakery, have purchased the Bowen Cafe, and took possession Tuesday.

Mrs. Flowers is the cook in charge, and is assisted by Mrs. Price.

Mr. and Mrs. Hays and son, James Clyde, aged 4, came to Littlefield from Fort Worth, where Mr. Hays was employed in government defense work for some time.

Christmas holidays with her husband at their farm home west of town.

Miss Jo Ann Thompson will spend her vacation in Littlefield with her parents, Mr. and Mrs. Joel Thompson.

Mrs. Dora Jo Valverde will leave Saturday morning by plane, en route to San Francisco to visit the parents of her late husband, Mr. and Mrs. M. Valverde.

Mrs. Anne Louise Wiseman will fly to El Monte, Calif., where she will be a guest in the home of her daughter and son-in-law, Mr. and Mrs. Frazier Tussy. She will be met there by her other daughter and son-in-law, Lt. and Mrs. Louis M. Cartall. Lieutenant Cartall is being processed out of the Navy, and they will be located in Galveston after the first of the year.

Mrs. L. V. Wood will remain in Littlefield throughout the holiday season with her husband, who is manager of the Littlefield Hotel.

Misses June and Thelma Wren will spend the holidays at the home of their parents, Mr. and Mrs. J. B. Wren, of the Whitharral community.

HOSPITALIZATION POLICIES POPULAR AT TEXAS TECH

More than 800 students of Texas Technological College, Lubbock took out group hospitalization insurance policies last week when the service was made available by a nationally-recognized hospitalization association. It is believed that this is the first time those enrolled in any educational institution have been offered such a service on a voluntary basis.

Announcing . . .

We Have Purchased

BOWEN'S CAFE

and took possession Tuesday

WE ARE RETAINING THE SAME PERSONNEL IN THE OPERATION OF THE CAFE

Mrs. Flowers, well known as an expert in her line, is Cook in Charge, assisted by Mrs. Price.

We solicit the continued business of those who have patronized Mr. and Mrs. Bowen, and will appreciate your patronage. Also, we invite new customers to eat with us.

MR. and MRS. T. HAYS

OPERATING AS

HAYS CAFE

(Formerly Bowen's Cafe)
LITTLEFIELD

LET US CHECK YOUR TRACTOR

From ← Here to Here →

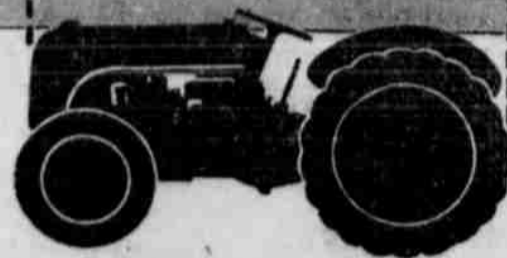

Our mechanics will start at the radiator cap and work right back over your tractor. When they are through, you'll know the truth. Probably a few minor adjustments, a new grease seal—a plug or two will be all you need: But, if any part needs replacement, that fact will be discovered before it's done any damage that would cost you money and time.

BE READY TO GO . . . WHEN IT'S TIME TO GO



Kline-Hufstедler

Your FORD TRACTOR - FERGUSON SYSTEM Dealer
LITTLEFIELD, TEXAS

To Vote Dry Scratch the Top Line

Facts About the

BEER ELECTION IN LAMB COUNTY

A BEER ELECTION HAS BEEN CALLED FOR MONDAY, DECEMBER 30, TO DECIDE WHETHER LAMB COUNTY SHALL OFFER BEER FOR LEGAL SALE.

WHO WORKED UP THIS ELECTION? A few men who want to money off the sale of beer to their neighbors, regardless of the consequences to their community.

WHO WILL IT HELP? Nobody, even the men who think they will be rich selling beer to their neighbors will not profit in the long run. Just over the list of those who have been ruined by the demon drink!

WHO WILL IT HURT? Business men, working people, farmers, professional people and, most of all, women and children. Have you ever heard of beer helping anyone to permanent happiness?

DO YOU WANT LITTLEFIELD, SUDAN, AMHERST, OLTON, ETC., AND OUR OTHER COMMUNITIES, TO BECOME THE HONKY-TONK, BEER-DRINKING CENTERS OF ALL THIS GREAT PLAINS TERRITORY?

WHAT KIND OF BUSINESS WILL BEER BRING TO LAMB COUNTY? The business of drunkards, thugs, thieves, prostitutes and their associates.

WHAT WILL BE THE EXPERIENCE OF THIS COUNTY IF IT SHOULD GO WET AND BEER MOVES IN? The arrests for drunkenness will multiply. Broken homes will multiply. Traffic accidents will increase. This is history. Our towns will be flooded every week-end with drunks who, being away from home, will have no respect for our women, our children or our property. Women and children will have to stay at home over the week-ends or risk being injured or seeing something extremely embarrassing, if not being drunkenly costed.

WOULD WE HAVE HONKY-TONKS? Yes, there is no law against them, and any promises made by local men, would not keep a stranger from coming in and saying that he did not promise not to put in a honky-tonk—usually a saloon.

Think of this: Drinking and drunk driving are responsible for more highway deaths than any other cause. Would you by your vote (or the absence of your vote) be willing to condemn one man, woman, boy or girl to death? Would you help increase the over-all death rate considerably?

AND THIS. In counties that have been wet and then vote dry, during the period when legalized beer was sold, was three times greater when the same county was dry. (Examples: Gaines, Noland, Brady, etc.)

WHAT ABOUT THE NEW LIQUOR LAWS THAT WERE PASSED IN 1933? There has been no material change in the laws. As long as a man no person to appear against him and show cause why he should not be granted a beer license, then there is nothing the county judge can do except grant or her a license. No matter how loud the wets cry about new liquor laws, are still empty promises. The law is basically the same as it has always been.

THINK THIS OVER: If the county goes wet, are we not voting to give the right to sell beer? Then why turn around and give the county the right to prohibit a man from selling it just because he might put in a honky-tonk? Doesn't make sense, does it?

Every community that is worthwhile is built around good schools, good homes and good churches. Will beer help any of these?

WHO IS GOING TO SERVE THE BEER? Somebody's boy or girl—somebody's mother or daddy. There are now 1,600,000 girls in America between the ages of 16 and 21 serving as barmaids. Do you want to furnish one?

The towns in Lamb County are small enough that five drunks on a street at the same time in any one town would cause a serious disturbance. We vote beer back, we will have hundreds here over the week-ends, violating the sanctity of our cities.

The above information is furnished and distributed by men and women of Lamb County who want to prevent highway murder and all other evils that go with beer. We like our county as it is, and pray that each of you will help to maintain a clean, wholesome county in which we may rear our families and enjoy the better things of life.

We now have no real poverty in Lamb County. People eat well, dress well, and live well. Our people are taking pride in their homes and in themselves. All money spent is for a useful purpose. You know what will happen if we go wet. Less food, less clothes, less comfort in many homes. THIS IS NOT GUESSING. THIS IS HISTORY!

SCRATCH THE TOP LINE TO VOTE DRY!

UNITED DRYS OF LAMB COUNTY

JESS ELMS,
President

S. M. DUNNAM,
Secretary and Treasurer

Vice-Presidents

LEE HEMPHILL,
MRS. C. O. STONE,

W. B. MEERS,
MARVIN HARRISON,

MRS. E. J. PACKWOOD,

PENNEY'S IN LITTLEFIELD

Up-To-The-Minute Suggestions

FOR LAST MINUTE SHOPPERS

—You'll Find Hundreds of Useful Gifts at Penney's—Just a Few Below—

LADIES' GIFTS

- House Shoes 98c to 3.98
- Comb, Brush Set 2.98
- Wrisley's Soap 1.00
- Manicure Sets 98c
- Billfolds 1.98-2.98

TOYS and GIFTS for CHILDREN

- Dart Games 98c
- Books --- the best ... 25c to 98c
- Plastic Telephones 1.00
- Pool Tables 2.69-4.19
- Water Colors 98c

Ladies' Gifts

- Sweaters 4.98
- Skirts 6.90
- Blouses 2.98
- Cotton Dresses 2.80
- Chenille Robe 7.45
- Slacks 4.98
- Plaid Shirts 2.98
- Handbags 2.98
- Dickies 2.98
- Scarfs 1.98
- Toilet Sets 1.98
- Handkerchiefs, box ... 49c



REDUCED! TABLE and CHAIR SETS

5.00 and 7.00

Solid wood ... smooth finish ... well made!



For Men

Just in Time for Christmas!

TWO-TONE CASUAL

COATS

15.26

Roomy and full cut model. With padded shoulders—Solid color Gabardine Front Fancy Pattern Sleeve.



AMERICA'S BEST BUY

All-Wool

BLANKETS

9.90

Warranted 5 years
resist moth damage
in large size.



The Most Wanted Gift
MEN'S FINE GOATSKIN

JACKETS

19.75

Rayon lined.
Fur collar.

GIFTS for MEN GIFTS FOR BOYS

- Men's Dress Pants, pleated
with zippers! 7.40
- Men's Shirts 2.98
- Men's Unions 1.59

- Men's White Shorts, Sanforized 59c
- Men's Mercerized Socks 39c
- Boys' Sport Coats 8.90
- Boys' Heavy Plaid Coats 10.90
- Boys' Dress Pants 4.98
- Boys' Suits 15.40

Ready for Christmas



New Arrivals

in time for

Christmas ...

NEW

Suits, Coats and Dresses



LOVELY

Chenille Robes

7.45

Heavy Tufted
CHENILLE
in the most wanted
colors ... long
lengths

Heavy Tufted Chenille Rugs and Bath Room Sets

1.98 to 6.90.

LARGE SELECTION OF
TYPES and COLORS

PENNEY'S
J. C. PENNEY CO., INC.

Leading Scientists Named Advisors To Atom Group

President Truman Friday inaugurated a new peacetime phase of the atomic era by appointing nine leading scientists as advisers to the civilian atomic energy commission.

The commission, headed by David E. Lilienthal, will take over control of the nation's \$1,400,000,000 atomic energy plants from the Army on Jan. 1.

The scientists named by Mr. Truman will, he said, advise the commission on peacetime application of atomic energy in such fields as biology, medicine, geology, mining, and the social sciences.

The advisory committee was set up under the atomic energy act of 1946. It was this act which authorized creation of the powerful five-man atomic commission which now will seek means of turning the new energy from war to peacetime uses.

The advisory committee will include: James B. Conant, president of Harvard University and chairman of the National Defense Research Committee.

Lee A. DuBridge, president of the California Institute of Technology, wartime director of the radiation laboratory of the Office of Scientific Research and Development at Massachusetts Institute of Technology, and an outstanding experimental physicist.

Enrico Fermi, professor of physics, University of Chicago, winner of the Nobel Prize in physics, and an outstanding experimental and theoretical physicist who played a leading role in the realization of nuclear chain reactions.

J. R. Oppenheimer, professor of theoretical physics, University of California, and wartime director of the Los Alamos (N. M.) laboratories of the Army's Manhattan (atom bomb) engineer district.

I. B. Rabi, professor of physics, Columbia University, winner of the Nobel Prize in physics and former associate director of the radiation laboratory at M.I.T.

Hartley Rowe, vice president and chief engineer of the United Fruit Co., and engineering adviser and consultant to the Manhattan district.

Glenn T. Seaborg, professor of chemistry, University of California, and a chief radio-chemist for the Manhattan district at the metallurgical laboratory of the University of Chicago.

Hood Worthington, chemical engineer for E. I. duPont de Nemours & Co., closely associated with the design, construction and operation of the Hansford (Wash.) engineering works of the Manhattan district.

The commission's decision to take over the atomic energy plant from the Manhattan district on Jan. 1 was announced after a conference with the President.

The January, 1947, issue of the Bulletin of the American Association for State and Local History will carry information about the organization, function and accomplishments of the Junior Historians of Texas. Dr. H. Bailey Carroll, director of the Junior Historians and member of the University of Texas staff, wrote the stories.

More than 100 University of Texas students, including some girls, have applied for admission in the new flight-training program which will begin early in January. The program will be expanded to include training for flight instructors and commercial pilots, as well as instrument flying. Clarence G. Odell of San Antonio is director of the new program.

Candidates for admission to the University of Texas Medical Branch, or to any other medical school in the fall of 1947 will take a professional aptitude test at the university January 11. Dr. H. T. Manuel, director of the Testing and Guidance Bureau, will administer the tests for the Association of American Medical Colleges through the Graduate Record office of the Carnegie Foundation for the Advancement of Teaching.

To Expand Flight Training Program

Texas A&M College will expand its already-large flight training program during the approaching spring semester, it was announced today by Dr. Howard W. Barlow, dean of engineering.

In addition to the private pilots' course, which was offered last summer and during the present semester, and which drew a capacity enrollment, it is planned to offer a course leading to a CAA commercial pilot rating and possibly a flight instructor rating, if the demand is great enough to justify it.

Applications to take the courses are available now in the office of the dean of engineering, and should be filled out and returned at once, regardless of whether previous applications have been submitted, Dr. Barlow said.

The private pilot course, officially known as Aero 221, carries three scholastic credit hours and tuition has been set at \$490.80. Veterans who are attending school may have the costs of the course deducted from their entitlement, Barlow pointed out. Veterans who are not attending Texas A&M College may enroll for flight training if qualified.

Cost of the commercial pilot course, open to those who have completed Aero 221 or who hold a valid CAA commercial license, has not yet been computed, inasmuch as the course covers three semesters of college work or, specifically, 160-185 hours of flight training and about 105 hours of ground school.

The flight instructor course, or Aero 229, would carry three credit hours and cost \$492.25, Barlow said. If offered, 25-30 hours of flight instruction and 40 hours of ground school will be given.

A meeting will be held early in January to brief those who apply for training, Barlow said. Notices will be mailed applicants in ample time.

All flight training will be held at Easterwood Field, the college-owned airport where hundreds of A&M men have learned to fly, and there never has been a serious accident involving a student.

Mr. and Mrs. Buck Price and daughters, Judy and Lyndell, made a week's business trip to San Saba and Llano, Texas, returning Friday last.

A total of 144 American veterans were studying in educational institutions of 16 foreign countries under the GI Bill on October 1, the Veterans Administration has disclosed.

Two hundred and twenty-three others also had attended foreign schools up to the same date, but 143 had concluded short summer courses, chiefly in Mexico and Canada, and the remaining 80 had discontinued their studies for a variety of reasons.

Of the grand total of 367 who had enrolled in foreign schools under the GI Bill up to October 1, 164 had attended schools in Mexico and 11 in Canada.

About 40 per cent of all veterans studying abroad were enrolled in English-speaking countries.

The average age of veterans studying outside the United States was 28.5 years, compared with the average age of 26 for students at entrance into U. S. schools.

Liberal arts was the most popular course; Latin-American courses were second, and medicine ranked third.

The Veterans Administration has certified more than 10,000 disabled veterans of World War II for vehicles by October 31 in the "Automobiles for Disabled Veterans" program.

Red garnets are much harder and more durable than green garnets.

The antlers of all deer, elk, and even the giant moose are manufactured and discarded each year.

Valparaiso is the most important commercial center on the west coast of South America.

Connie Mack was born Cornelius McGillicuddy.

Shop Renfro Bros. for Your

COMPLETE

PINEAPPLE
Crushed Gal. Can \$1.6

DEL MONTE
COFFEE
Pound
43c



BRIMFUL
APPLE SAUCE ... 25c

FANCY WHOLE 4-oz.
PIMIENTOS 19c

DINNER

WHITE SWAN
CATSUP 14-oz. Bottle 27c

ICE CREAM MIX
JUNKET 2 Pkgs. for

GREEN
BEANS No. 2 11c

VAN CAMP'S
BEANS, in Tomato Sauce 21c

ADAMS
ORANGE JUICE 46 oz. 25c

ADAMS
ORANGE JUICE No. 2 11c

GRAPEFRUIT JUICE 46-oz. 25c

GRAPEFRUIT JUICE No. 2 10c

BLACKBERRIES No. 2 33c

PEG O' GOLD
FANCY WHOLE KERNEL CORN No. 2 18c

NATURE'S SWEET
PEACHES (halves) No. 2 1/2 25c

DEL MONTE PEACHES No. 2 1/2 35c

FIRM HEADS
LETTUCE Lb. 12c

LARGE BUNCH
CELERY 19c

No. 1
RUSSETT POTATOES 2

FRESH
COCOANUTS 2

TEXAS
ORANGES 10-Lb. 6

WALNUTS Diamond No. 1 5

ALMONDS Diamond No. 1 4

GRAPES Lb. 1

CRANBERRIES Lb. 4

CAULIFLOWER Lb. 1

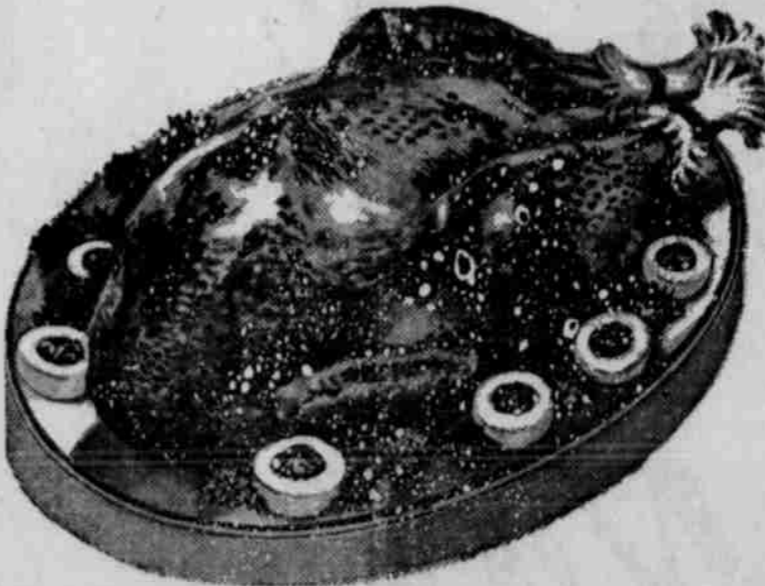

Plenty of Dressed Hens and Cured Hams

PICNIC HAMS Lb. 49c

PURE PORK
SAUSAGE Lb. 39

PURE LARD Lb. 39c

PORK CHOPS Lb. 59

CALF LIVER Lb. 29c

BABY
BEEF STEAK Lb. 39

COTTON WANTED

Since our office burned, where we had been located for 16 years, we have moved to an office at the Compress for the remainder of the season.

Bring us your sample or class cards. We are in the market for all grades and staples.

W. E. BASS

RIGHT ON THE CORNER

Renfro Bros

FOOD MARKET

RIGHT ON THE PRICE

ESTABLISHED IN 1929

Raymond

PHONE 74

Norman

POSSUM FLATS... "GRANDPA CUTS THE PIGEON WING"

By GRAHAM HUNTER



Too Late To Classify

LOST—Three head white-faced geese... Notify L. R. Whitmire, Sudan. 39-1tp

FOR RENT—Room with hot and cold water; or apartment. Phone 316-RL. 39-1tc

WANTED—Customers and friends: call on us at the Compress. Have urgent orders for all grade of cottons. W. E. Bass. 39-4tc

STRAYED—REWARD—STRAYED from my place three miles north and two miles west of Spade... Liberal reward for return, or information leading to whereabouts. A. E. Brown, Route 1, Anton. 39-1tp

FOR LEASE—FOR CASH LEASE, 213 acres, one mile south of Enochs. See Mrs. H. H. Hale, 613 East Sixth St, Littlefield. 39-1tp

FOR SALE—FLUORESCENT CHRISTMAS Tree-Lights. W-W Electric 39-1tc

FOR SALE—Underwood Typewriter. Kline-Hufstetler, Littlefield. 39-1tc

FOR SALE—Four-room house at 513 West Third Street. Will take late-model car in trade. J. W. Estes. 39-1tp

25% OFF on all Toys. W-W Electric. 39-1tc

FOR SALE—1941 Super Club Coupe. Buick. Radio and heater. See it at Patton Hotel. 39-1tc

FOR SALE—Sewing Machine and Innerspring Mattress. See Mrs. Sneed, Cottage Courts. 39-1tp

FOR SALE—Canaries, in pairs with cages, or single. Nice Christmas gifts. Mrs. Fairrie Billings, on XIT Drive. 39-2tc

NEW FARNSWORTH table model Radios. W-W Electric. 39-1tc

FOR SALE—1935 Ford Coupe, 1940 model mtr. Also for sale, Ivanhoe Kerosene Heater. Elmer Wood, three miles south and three miles east of Littlefield. 39-2tp

and have tried to be a good boy. Please bring me a dagger and arrow electric train; some fruit, candy and nuts.

I have a new baby sister. So please don't forget her, and all the other little boys and girls. Love, KINNEY FERGUSON.

Canada is nearer South America than is Arizona.

Churches

Sayaga preaching each third Sunday morning. There is no regular preacher for the other two Sundays.
METHODIST CHURCH... FOURSQUARE GOSPEL CHURCH... CHURCH OF CHRIST, AMHERST... CHURCH OF CHRIST, FIELDTON, TEXAS... CHURCH OF GOD CHURCH... FIRST BAPTIST CHURCH, WHITHARRAL, TEXAS... BAPTIST CHURCH OF EARTH... CHURCH OF CHRIST... CHURCH OF THE NAZARENE... EMMANUEL LUTHERAN CHURCH... SALVATION ARMY... CHRISTIAN SCIENCE SERVICES.

for the year by the society. The monthly program is as follows:
First Tuesday—Business meeting.
Second Tuesday—A study of "The Other Sheep" a (monthly journal devoted to the foreign missionary interests).
Third Tuesday—Devotional service.
Fourth Tuesday—Study Book lesson.
Fifth Tuesday—Social.
Everyone is cordially invited to attend these missionary services each Tuesday at 2:30 p.m.
SACRED HEART CATHOLIC CHURCH... FIRST BAPTIST CHURCH... CHURCH OF CHRIST... UNITED PENTECOSTAL CHURCH.

prise the Lesson-Sermon is the following from the Bible: "God hath spoken once; twice have I heard this; that power belongeth unto God" (Psalms 62:11).
The Lesson-Sermon also includes the following passage from the Christian Science textbook, "Science and Health with Key to the Scriptures" by Mary Baker Eddy: "Spiritual evolution alone is worthy of the exercise of divine power" (page 135).
LITTLEFIELD MISSIONARY BAPTIST CHURCH... CHURCH OF CHRIST... UNITED PENTECOSTAL CHURCH.

Letters to Santa Claus

Dear Santa: Please bring me a watch and a football, and bring my little sister, Madalene, a tricycle and a doll. And don't forget the other kiddies on Christmas Eve. Love, EARL DON PIERCE.
Dear Santa: I am five years old; not old enough to go to school, but I try to be a good boy, and I want a football shirt with Carter's number on the back, and shoes with spikes on them; some firecrackers, a drum, some carpenter tools, and a Mickey Mouse camera. Lots of love, WAYNE MUELLER.
Dear Santa Claus: Will you please bring me a BB gun, fountain pen, gloves, and just any kind of toys; and lots of candy, fruit and nuts. I think I have been a pretty good boy. Thanks very much. BOBBY WESTON MURDOCK.
Dear Santa: I am seven years old and in the second grade. I have been a good girl this year, and I want a doll and Innerspring Mattress. See Mrs. you! Sincerely yours, JANICE RENFRO.
Dear Santa Claus: I am a little girl, two years old. For Christmas I would like to have a doll and a telephone. I have been a very nice girl. I hope all little girls and boys get lots of Christmas gifts. WANDA LOUISE HUBBARD.
Dear Santa Claus: I am a little boy, five years old,

"Photographs Live Forever" RECORD the past for the joys that it will bring in the future. CHISHOLM & NAIL PHOTOGRAPHERS Phone 122-W

Suggestions for holiday travelers Start your holiday trip as soon as possible to avoid the rush during Christmas week. Make reservations as soon as possible. Be sure to tag your luggage with proper identification. Check all surplus luggage for handling via baggage service. Santa Fe logo.

Give Your Car A Chance to Stay Young You'll Be Surprised What Our "FACE-LIFTING" Jobs Can Do! Body work that completely removes all evidence of damage, leaving a smooth, original finish. INTERIOR WORK THAT RENEWS THE BEAUTY OF YOUR CAR. DOOR HANDLES REPAIRED TO WORK LIKE NEW. First-class painting jobs that duplicate the original color... or you can have an entirely different color. KEEP THE BOUNCE AND HOP OUT OF YOUR CAR! Wheels that are out of balance tend to "hop" much as if they were lop-sided. They cause "steering shake"—forcing the driver to keep a tight, tiresome grip on the wheel. Unbalanced wheels set up vibrations that cause expensive damage to steering and wheel assemblies. BRING YOUR CAR IN TODAY AND LET US CHECK YOUR WHEEL BALANCE WITH OUR PRECISION JOHN BEAN WHEEL-BALANCING SYSTEM. LAVENDER MOTOR CO. "A MODERN HOME for MODERN CARS" XIT Drive and Fifth St. Littlefield Phone 10.

SOCIAL EVENTS

Eastern Star Members Enjoy Covered Dish Supper Friday

Honoring the deputy grand matron, Mrs. Ollie Ruth Chenoweth, of Slaton, on her official visit to the local Eastern Star chapter, the Littlefield group entertained at a covered-dish supper Friday night at the Masonic hall.

Mrs. Chenoweth was accompanied by Mr. and Mrs. A. M. Patterson of Slaton.

The hall was beautiful with Christmas decorations.

The supper table was laid with white linen cloth, centered with a lovely Christmas arrangement of colors. Red candles in crystal holders provided the lighting for the occasion. Green place cards bearing the insignia of the Eastern Star were featured.

As a special feature of the program, Mrs. T. S. Sales read a beautiful story at the table—"The Christmas Rose."

Following the supper, the meeting was held.

About forty-three attended this social affair.

Eubanks Family to Enjoy Family Reunion Christmas

Mr. and Mrs. Roy Eubanks and family will enjoy a reunion Christmas day and during the holidays.

Wendell Eubanks, student at A&M College, will arrive home Saturday night or Sunday; Mr. and Mrs. C. O. Drennon of Lamesa, daughter and son-in-law of Mr. and Mrs. Eubanks, will spend Christmas day here; and Mr. and Mrs. L. S. McCarty and daughter, Linda Galle, of Anton, will also spend Christmas day in the Eubanks home. Mrs. McCarty is a daughter of Mr. and Mrs. Eubanks.

Expected Home For Christmas

Two young men from Littlefield are expected home at the beginning of the Christmas furlough at New Mexico Military Institute, Roswell, N. M. The cadets who will arrive about December 29 are: Richard C. Edmonds, son of Mr. and Mrs. H. C. Edmonds of 107 Lake Street, and Eddie R. Jones, son of Mr. and Mrs. Dennis Jones of 409 West Second Street.

Enrollment at New Mexico Military Institute is limited to 596 cadets. Of

this number 158 are from Texas. Thirty-four states and foreign countries are represented in the geographic distribution of cadets at New Mexico Military Institute.

Sunday School Class Enjoys Christmas Party and Tree

The Intermediate Sunday School Class of the First Baptist Church, of which Mrs. Fred Lichte is teacher, enjoyed a lovely Christmas party at the home of Rev. and Mrs. D. C. Lindley Monday night.

Games were enjoyed and gifts exchanged from a beautifully decorated Christmas tree.

The entertaining rooms were gaily decorated for the occasion.

Refreshments, including Christmas candy, were served to the following children: Lyrlene Hofacket, Carol Jean Wilf, Drue Ann Harlan, Carnelita Solesbeem, Vera Lichte, Connie Floyd, Louise Gibbs, Mary Jane Coen, Barba Banks and Freda Lindley.

Mrs. A. E. Tidrow Returns Home From Dallas Hospital

The many friends of Mrs. A. E. Tidrow will be glad to learn she has returned home from the Baylor Hospital, Dallas, where she spent three months, taking treatment for an infection in the right knee.

Mrs. Tidrow had a cast on her limb for the past three months, and until she left Dallas for home. She has been back about two weeks, and was admitted to the Littlefield Hospital Tuesday of last week for treatment.

Mrs. Tidrow states that she has been in bed now seven months, and still suffers considerably from her knee. She had been going around her home with the assistance of crutches before being admitted to the Littlefield Hospital.

V. F. W. To Hold Christmas Dance

Members of the Veterans for Foreign Wars and Auxiliary will hold their Christmas dance at the Legion hall December 23, at 8 o'clock p.m. Gifts will be exchanged by both groups.

Christmas Drama Is To Be Presented At Foursquare Church

The Foursquare Gospel Church is presenting a beautiful Christmas drama on Sunday night, Dec. 22, entitled, "And It Came to Pass."

The church extends to everyone a cordial invitation to be present and enjoy this presentation. Rev. Miss Ruth Johnson is the new pastor of the church.

Woodmen Circle Enjoys Christmas Party Tuesday Night

The annual Christmas party of the Woodmen Circle, held Tuesday night in the home of Mr. and Mrs. N. H. Humphries, was a gala affair and greatly enjoyed by all.

A beautifully decorated tree was the center of attraction. Each guest brought a gift. The house throughout was decorated in the traditional Yuletide manner. Large bowls of fruits, candy and nuts were placed in the living room and dining room. The table was laid with a beautiful hand-crocheted cloth, centered with large red candles.

Several games and contests were played. Mrs. Mabel Wallace, Mrs. Vera Drake and Mrs. Ohpia Thedford won prizes.

Special gifts were presented to Mrs. Drake, Grove guardian, and Mrs. Lela Adkins, team captain. Mrs. Thedford made the presentation in behalf of the members and drill team. The gifts were beautiful chate-laines.

Delicious sandwiches, potato chips, olives and hot chocolate were served by Mrs. Tula Taylor, Mrs. Humphries and Imogene.

Tiny red and green candles set in a unique holder of colored gumdrops and white life-savers were on each plate. The candles were lighted and the house lights turned out during a beautiful prayer given by Mrs. Drake just before the refreshments were served.

The Grove is losing a faithful and devout member, as Mrs. Thedford and family are leaving Littlefield the first of the year. Mrs. Thedford has been financial secretary for the Circle for the past two years and is going to be sadly missed by the Grove. In behalf of the entire membership, let us say to Mrs. Thedford:

You're easy to love and remember And surely that's good reason, too. For hoping the best of life's treasures Will always be given to you.

World diamond production in 1945 reached an all-time peak of some 14,250,000 carats.



Where Santa Makes His Headquarters



TOWELS

Always Make a Lovely CHRISTMAS GIFT

Cannon Bath

GIFT SETS

These consist of two Bath Towels, two Face Towels and two Wash Cloths, beautifully boxed—

\$5.00

White Rayon

MARQUESETTE

PANELS

45 inches wide . . . Brocaded

\$8.95

Pair

Hand-Embroidered

PILLOW CASES

White with White Embroidery, and White with Colored Embroidery—

\$3.50 to 12.50

Pair

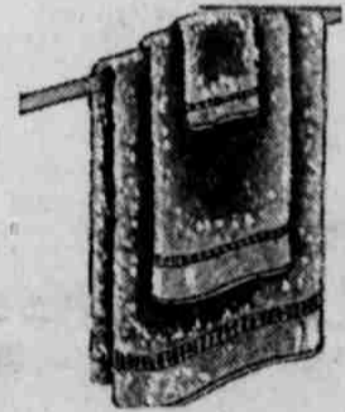

Gay Little

KITCHEN TOWELS

In Floral and Patterns . . . Checks and Stripes

Buy them by the dozen

29c to 69c

Each

A LARGE ASSORTMENT OF TOWELS From Which to Choose Last-Minute Gifts

Heavy Cream

LACE PANELS

2 1/2 yards long and 40 inches wide—

\$6.95

Pair

BLANKETS

72x84 Double Blankets . . . 75% Cotton, 25% Wool . . . in Rose, Blue, Cedar and Green—

\$7.50

VISIT OUR

TABLE of

GIFTS

Gifts From

\$1.00

Down

Just Received— Another Shipment of

CHENILLE SPREADS

As Featured in Vogue

\$29.50

An Ideal Gift for Your Mother or Wife

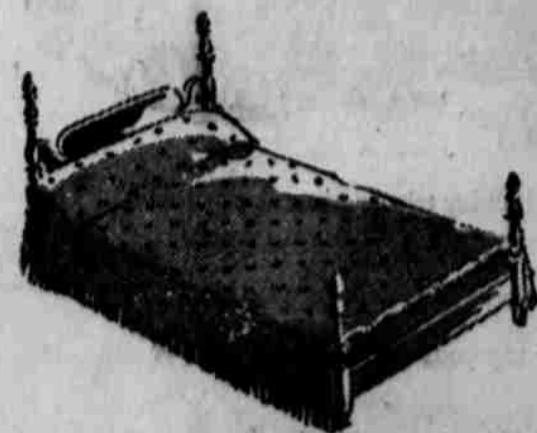

Dunlap's YOUR DEPARTMENT STORE

CLOSE OUT ON ALL CHRISTMAS TOYS at EUBANK'S



Sidewalk Bicycles

EXTRA SPECIAL

\$29.50 Value

for

\$19.95

Wood Toys

ONE TABLE

Values to 98c

for

25c

Hike Bike

ALL METAL

\$4.95 Value for

\$3.95

Musical Instruments

Banjos, Xylophones and

Drums — Metal

EXTRA GOOD VALUE

To Close Out at

98c

Scoters . . .

HEAVY METAL

\$3.95 Value

for

\$2.98



METAL WAGONS

Small Size

AN EXTRA

VALUE

for

\$1.29



DOLLS

All dolls drastically reduced for last few days before Christmas.

EUBANK

TIRE and SUPPLY

LITTLEFIELD, TEXAS

SANTA'S Specials for CHRISTMAS

PAK DINETTE SUITE --- 5-PIECE

Attractive and durable . . . Give her a pleasant surprise by making this her Christmas Gift.

Special Price
\$39.50

PLATFORM ROCKERS

Make his home life more enjoyable! . . . This will make a much appreciated gift.

\$15.00
up

LARGE SELECTION OF POSTER and PANEL BEDROOM SUITES

Four pieces . . . reduced for Christmas Sale

\$129.50
up

CEDAR CHESTS

Natural Red Cedar, White Cedar and Walnut Veneer . . . lovely chests. Reduced for Christmas Sale—

\$29.50
up

Living Room Suites \$79.50

5-Pieces—Special Price

Large SELECTION OF of TABLE and FLOOR LAMPS

Table Lamps
\$3.95

up
Floor Lamps
\$12.50



Reductions on Many Other Items not Listed Here

RODGERS

Phone 221 FURNITURE Littlefield

FIRST ITEMS

BOYS AND GIRLS BULA TEAMS

Local basketball boys and girls teams Friday afternoon at the gymnasium.

Local teams proved too good for the Bula boys and girls, the boys by a score of 21-15 in the contest, and the girls by 18-12.

Players for the evening were Enloe and Bill Rhoads, and Eynonne and the girls.

WED. DEC. 24

Mr. W. P. Brake are announcing the engagement and appointment of their daughter, Mrs. W. P. Brake, to Kenneth Webb, of Sudan. The wedding will take place Tuesday at the Church of Christ,

Sudan, with the minister, Bro. J. A. Bristow, officiating.

Miss Ferrell Northcutt will attend the bride.

Miss Brake is a sophomore of Amherst High School.

Mr. Webb attended Sudan schools and is operating a farm near Sudan, where the couple will make their home.

Class Party

The sophomore class of Amherst High School enjoyed a class party Thursday night at the home of Miss Yvonne Roberts.

Games were enjoyed, following which refreshments were served.

AMHERST PERSONALS

Mr. and Mrs. Wynn Baird were shopping in Littlefield Friday and Saturday.

Mr. and Mrs. O. A. Adkins of Amherst visited in Haskell County from Friday until Wednesday of last week.

Henry and Roscoe Brown of Oak-

land, Calif., left Friday, after spending a week in the home of their mother, Mrs. Jettie Brown, at Amherst.

Miss Nelda Norman of Rule, Texas, spent about a week in the home of Mr. and Mrs. Wayne Baird, as the guest of Miss Lata Baird. Miss Lata Baird accompanied her home and spent a week in the Norman home, and with other friends, returning to Amherst Tuesday of last week.

Henry and Jettie Brown were shopping in Littlefield Saturday.

Mrs. A. L. Crow and granddaughter, Sandra Kay Holser, of Boise, Idaho, arrived Thursday night to visit Mr. and Mrs. Wylie Lide and family. Mrs. Crow is the mother of Mrs. Lide.

Mr. and Mrs. Wallace Gosdin and daughter, Patty Ruth, of Sudan, and Mr. and Mrs. Oliver Tunnel and sons of Amherst left Wednesday for San Jacinto, Calif., to spend the Christmas holidays in the home of their

parents, Mr. and Mrs. Jeff Cook.

Billy Crabbe, formerly of Amherst but now of Borger, spent the past week in the John Lide home, and also visited other friends here. He is on a 60-day leave from the Navy.

Mrs. Mutt Hufstедler and daughter, Nora Raye, were shopping in Lubbock Friday.

The friends of Mrs. Leon Sherrill will be glad to know that she has returned home after being in the Lubbock Hospital following a car wreck several days ago.

Mr. and Mrs. Luke Rodgers and daughter, Peggy, and Miss Rosetta Newton of Littlefield visited Mr. and Mrs. J. E. Smith at Amherst.

Mr. and Mrs. J. T. Lybrand and daughter, Burma, attended the football game at Littlefield Friday.

Miss Mary Ellen Duffy, who attends Texas Tech College visited her

parents, Mr. and Mrs. C. A. Duffey, at Amherst last Saturday and Sunday.

Orville Royal of Sudan had an appendicitis operation in Amherst Hospital last Sunday.

Miss Martha Willett is at home in Amherst for the Christmas holidays.

A special Christmas program will be given in the Sudan grade school auditorium at 10 a.m. on December 20.

John E. Smith of Amarillo came to Amherst Wednesday to spend the Christmas holidays with his parents, Mr. and Mrs. J. E. Smith.

Mrs. L. D. Criswell has gone to El Paso to spend the Christmas holidays in the home of her daughter, Mrs. J. L. Carpenter.

Mr. and Mrs. E. O. Feagley moved last week to the Holloman farm, two and a half miles southwest of Little-

field. They have been farming in the Rocky Ford community.

Mrs. Doyle Baccus of Sudan was shopping in Lubbock Wednesday.

SPRINGLAKE and EARTH NEWS

Mrs. Bruce Higgins spent several days in the home of her mother, Mrs. Coon Parish of Amarillo.

Mrs. Eldon Parish of Amarillo is visiting in the home of her parents, Mr. and Mrs. Crill Bulls.

Mr. and Mrs. Herschel Belin and Eddie Bob and Guoria were visiting in Earth Sunday.

Carl Jones and Jim Sanders were visiting home folks over the weekend.

Mr. and Mrs. Willie Flowers were visiting in the home of Mrs. Flowers' parents over the weekend.

NOW IN OUR NEW LOCATION

Ninth Street and Old Levelland Highway

Earl Dow W. A. Duncan

GENERAL

GARAGE SERVICE

Automobile and Tractor Repairing

Welding and Battery Charging

NEW, LARGE BUILDING

Excellent Facilities for Serving You

We moved recently into our own, new building at Ninth Street and the old Levelland highway, and we are equipped and ready to give efficient, quick service in the repairing of automobiles and tractors. Our new building, 30x60-feet, gives us ample floor space.

We appreciate the nice volume of business which has been extended to us in the past. We want to continue to serve you in our new location, and we hope to make many new friends through rendering completely satisfactory service.

W. A. DUNCAN,
EARL DOW.

To the Voters Of Lamb County:

We're Against Beer

The coming beer election is an attempt to turn Lamb County, and Littlefield, especially, into an inferno of sin, vice and evil in the form of honky-tonks, road houses and taverns.

It is an attempt to make drunkards out of our young men and barmaids out of young women.

We are just a bunch of God-fearing, home-loving, church-going farmers and working people that do not want Lamb County to go wet.

So—be sure to go to the polls and scratch the top line December 30.

We live in Lamb County—our homes are here, and we expect to stay here, and we don't want beer to come in and ruin our life's work in character-building and church work.

We are not ashamed of our stand and want our neighbors to join us in this fight to keep beer out of Lamb County.

We have, of our own free will and accord, bought this ad and paid for it, and are glad to do so, and only wish we could do more.

A. C. GIPSON
R. C. WYATT
H. J. BARKER
A. L. MILBURN
L. R. BUCK
ERNEST D. GOERTZ
M. P. THEDFORD
REV. R. L. SWANNER

J. W. JAMES
Glen D. YOUNG
W. A. LOCKE
J. W. EMPINGER
G. G. WILSON
PIRON WINTERS
CLARENCE MONTGOMERY
DON BREWSTER

DALE WARD
ROY HUTSON
M. T. MCKINNON
L. L. MASSENGILL
W. H. CUNNINGHAM
M. V. V. SWART
CHARLES HAUKE
JACK JAMES
E. D. BROOKS

SOCIAL EVENTS

Mr. and Mrs. Boone Honored At Eastern Star Christmas Party

The Littlefield Order of Eastern Star held one of the loveliest Christmas parties in the history of the organization at the hall Tuesday evening at 8 o'clock, and dedicated it to Mr. and Mrs. Pat Boone. Mr. Boone is associate grand patron for the State of Texas, and Mrs. Boone is grand committeewoman.

The hall was decorated in seasonal motif and the program was very impressive in presenting the Nativity scene in tableau, during which time a quartette composed of Mesdames G. M. Shaw, Forest Reeves, Ralph Nelson and Eugene Johnson sang the Christmas carols, accompanied by Mrs. E. B. Luce at the piano.

Following the program, the group proceeded to the dining room, which was also decorated suggestive of the Christmas season, using the mantel scene, and at the opposite end of the room a gleaming star was improvised by electricity.

Santa Claus was there, too, and from a beautifully decorated tree that stood near the mantel he distributed gifts to everyone.

Mesdames Acree Barton, T. A. Henson and T. S. Sales presided at a beautifully-laid tea table and refreshments were served to a large number of wives and husbands of Star members.

Presbyterian Ladies Enjoy Annual Christmas Party

The Presbyterian Women's Auxiliary held their annual Christmas party at the home of Mr. and Mrs. Ben Porcher Tuesday evening at 8 o'clock.

The room, with its decorations suggestive of the Christmas season, made an appropriate setting for the pageant, "Still There Is Bethlehem,"

HEADS SOCIETY



R. L. Thomas, Dallas banker and member of the Board of Regents of the State Teachers Colleges, is the recently elected president of the Texas Society for Crippled Children. The Society has initiated an extensive program to bring aid to the cerebral palsied of the state.

which was presented by four ladies of the church. Mrs. H. W. Wiseman led the program, with Mrs. Don Hays representing the "Spirit of Christmas," and Mrs. Mancil Hall portraying the "Spirit of the Scriptures," while Mrs. Jim Penn presided at the piano.

Following the pageant, Christmas carols were sung by the group, led by Mrs. G. M. Shaw. Gifts were then exchanged from a beautifully decorated Christmas tree.

Refreshments were served to twenty-one women by Mrs. B. W. Armistead, Mrs. Emil Onstott and Mrs. Frank George, assisted by Mrs. Ben Porcher.

Mrs. Arbie Joplin and Mrs. Allen Hodges were in charge of arrangements.

Fellowship Group Is Entertained Tuesday

Mrs. Arbie Joplin, sponsor for the Junior Westminster Fellowship group of the Presbyterian Church entertained the members with a Christmas party in her home Tuesday at 4 p.m.

Following a Christmas program, gifts were distributed from a beautifully lighted tree to each child present.

Refreshments were served to the following: Mary Jo Porcher, Lilly Faye Darby, Guindolyn Findley, Margaret Nicholson, Ben Ellis Porcher, Buddy George and Mike Porcher.

Choral Club Will Be Presented at Assembly

The High School Choral Club will be presented at assembly in the auditorium Friday afternoon from 1 until 2 o'clock for the grade school, and from 2 until 3 o'clock to the high school. Parents are especially invited to attend any one of these assemblies.

The choral club consists of 70 voices and is sponsored by Don Hays.

Presbyterian Sunday School in Yule Program

Friday evening at 7:30 the children of the Presbyterian Sunday School will present a Christmas program in the auditorium of the church. Following the program, gifts will be distributed from a tree by Santa Claus. The program is as follows:

Christmas carols, led by Don Hayes; carols by the beginners' and primary groups; welcome poem, spoken by Ken Wilemon; Reward, by Kay Rumbaek; playlet, "The Sick Doll," George Ann Gerlach and Gregory Wilemon; Manger Scene, beginners; playlet, "Signs of Christmas," beginners and primary groups; Christmas song, Maryland Penn; Christmas cantata, "Night Before Christmas," Junior High and Westminster Fellowship groups, directed by Miss Margaret Teel.

Mr. and Mrs. Steed Entertain for REA Personnel Monday

Monday night at 8 o'clock Mr. and Mrs. Vernon Steed opened their home at 821 Hall Avenue to the annual Christmas party for the personnel of the REA office.

The entertaining room was beautifully decorated with the Christmas motif. Some time was spent in playing "42", and rummy gifts were distributed from a beautifully lighted tree.

Assisted by Mrs. Dick Carl and Mrs. Milam Fields a delicious refreshment plate of chicken salad sandwiches, baked apples with whipped cream and punch were served to the following:

Messrs. and Meses. Dick Carl, Freddie Friday, Bruce Melton, E. S. Goughly, Milam Fields, Mitchell Sisson, and Mr. C. V. Ray, and the host and hostess.

REA Group Receives Gifts of Fruit

The Rural Electrification Administration directors and manager of the local office are the recipients of individual boxes of fruit, composed of apples and pears, which were grown in the Hesperian orchards at Wenatchee, Washington. The gifts were made by the H. N. Roberts Engineering Company of Lubbock.

The directors are: H. G. Walker, L. G. Fox, Doss Manor, J. T. McCowan, Oren Kirk and J. M. Gann.

Jodye Jones, student at Baylor College, will spend the Christmas holidays here with his parents, Mr. and Mrs. Otto Jones. He is expected home today (Thursday) and will be here until January 2.

Donate to the Community Chest

PERSONALS

Bill Aldridge was 11 land confined to his home Monday.

Mr. and Mrs. Clinton J. Petty of five miles southwest of Littlefield are the parents of a fine baby girl, born recently at the Amherst Hospital.

John Mayo of Amarillo was attending to business in Littlefield and at the Littlefield Motor Company Saturday.

Mr. and Mrs. O. B. Woody of Fieldton plan spending Christmas with their daughter and son-in-law, Mr. and Mrs. C. H. Pittillo. They will leave next Monday and spend a week.

Miss Ted Standifer is leaving Sunday, Dec. 22, for San Francisco, Calif., to spend Christmas and the holidays. She will visit her sister,

Mrs. Elmo Morton, and brother, Landon Standifer. She will spend ten days in California.

Mr. and Mrs. P. T. Hamilton and family of Amarillo visited in the home of Mrs. Hugh Brewster during the Thanksgiving holidays.

Aubrey Burton has purchased the Bill Hall Grocery and Market at Pampa, Texas, and will leave here about January to make his home there. Mr. Burton is taking possession of the place January 1.

Mr. and Mrs. Harry Kline plan to leave Saturday for Albuquerque, N. M., to spend Christmas and the holidays with his parents, Mr. and Mrs. Joseph Rogers. They will return the Saturday after Christmas.

Mr. and Mrs. O. N. Robison has purchased the C. C. Tremain home on West Fourth Street; have had it redecorated and are moving in this week. This home is located next door

to Robison's Furniture.

Mrs. B. D. Garland ate enough to fall at Motor Company Saturday and break her right leg. She is confined to this week.

Pfc. Charles Chapman, stationed at Q where he is going to is expected to arrive for Christmas.

Mr. and Mrs. J. H. Bruce, of Midland, Texas, arrived here December 18 to visit Mr. Bartley's parents, Mrs. H. T. Bartley, and relatives over Christmas and

Mr. and Mrs. Fred children, George Ann Carol, spent Sunday in Mrs. Gerlach's parents, C. H. Moore, of Crosby

NAVY BOOSTS ELECTRONICS

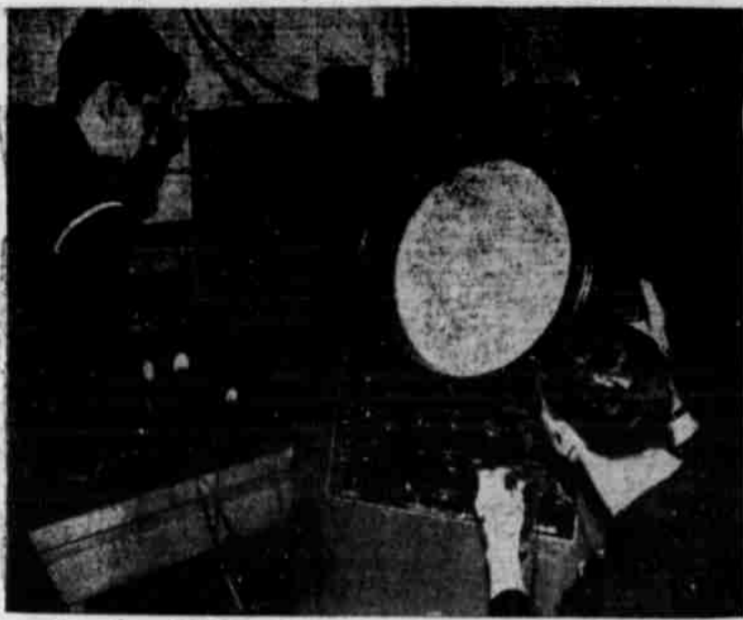

Navy Day, 1946, heralds a new step forward in the United States Navy's expansion of its electronic development program, which is designed to equip it as a Guardian in Peace, just as electronic progress enabled it to emerge a Victor in War. The Bureau of Naval Personnel has announced that, beginning November 4, 1946, the basic course of Electronic Technicians' Mates and Aviation Electronic Technicians' Mates will be broadened from 20 to 42 weeks under a program aimed at filling 7,900 billets now open in these ratings. There are more than 3,700 different types of modern, complex electronic equipment aboard ships of the Fleet, in Navy planes and at shore stations. Photo shows advanced students at the ETM school in Anacostia, Washington, D. C., using an oscilloscope, a device for demonstrating the functioning of electronic equipment. (Official Navy Photograph)

Gifts that solve ALL PRESENT PROBLEMS



GIFTS, GIFTS, GIFTS for just about everyone you know—gifts for those extra special people whom you want most importantly to please and gifts for that little lady down the block who has such a lovely disposition—They're all here on NELSON'S counters just waiting for you to take them home. Come in and see our gaily attractive variety. Examine the quality of every item and check our low prices against all others. You'll say that NELSON'S is well equipped to solve ALL your present problems now!

GIFTS

For FULL-FLAVOR Cooking



Club Aluminum

You'll like this Club Hammercraft Fry Pan, with its broad, flat bottom. You can brown food quickly, evenly—without sticking—all over its roopty surface. A joy for all pan-frying and broiling uses. 10 1/2-inch, \$2.95, included in our Special Holiday GIFT SET of 4 pieces, for just—

\$17.80

LAUSON

Outboard Motor One has just arrived in time for Christmas... the motor that fishermen like best. No oil in gas mixture gives less trouble and more performance, at \$137.50

GIFT

of a Lifetime

HURD SUPER-CASTER BUILT-IN REEL... JUST THE TYPE OF THING EVERY SPORTSMAN WOULD LIKE TO OWN—

\$45.00 (Inc. Fed. Tax)



Nelson's Hardware Housewares ELECTRICAL APPLIANCES & SUPPLIES P.O. Box 506 Phone 315

FOODS



Make It Old-Fashioned CHRISTMAS FEAST

HAUK BROS.

HIGHWAY 51 AT FIFTH STREET Just South of Morris & Son Service Station

SPECIAL SAVINGS FOR YOU

EXTRA FANCY DELICIOUS APPLES Lb. 15c



BLUE BONNET

SALAD DRESSING

Pint ... 35c 1/2 Pint.. 19c

GRAPES TOKAYS Lb. 19c

POTATOES No. 1 RUSSETTS Lb. 5 1/2c

FRESH MARSHMALLOWS Pkg. 21c

FREDERICK SOAP Box 35c An All-Purpose Granulated Soap

SWAN NAPKINS, 80 Count 2 Boxes 25c

CAN PRINCE ALBERT 10c

YOUNG HENS Lb. 53c

PORK STEAK NICE and LEAN Lb. 55c

NICE and TENDER STEAK Lb. 45c Baby Beef

COFFEE

Del Monte, or Chase & Sanborn— 35c Pound

TAMALES DELGADO'S 25c

TRU-TEX PIMIENTOS 7 3/4c

GINGER ALE LIME RICKEY 2 Bottles 25c TOM COLLINS

RAISINS Special 2 Lbs. Brimfull or Market Day.. 55c

2-Lb. BOX CRACKERS 45c

No. 2 CAN CORN 15c

NUTS

ALMONDS Lb. 55c
PECANS Lb. 55c
MIXED NUTS Lb. 55c
BRAZILNUTS Lb. 55c
WALNUTS Lb. 55c
PEANUTS—Roasted Lb. 25c

BEEF ROAST

BABY BEEF— 43c Pound

HOUK BROS.

"EDDIE" HOUK Phone 413-J — Littlefield "MUTT" HOUK

Atomic Ray Suit Filed-Italian Stallion for Calif-Long Whiskers



MISS DOROTHY L. BURNS, 20, of Bloomfield, N. J., who filed suit in Newark federal court for \$200,000, charging exposure to uranium caused seriously impaired health. She is suing a Bloomfield laboratory.



SHOWN IN HIS STALL aboard the SS Highflyer, which brought him from Genoa, Italy, is the famous Italian sire, "Ortello." The horse is en route to Maj. Richard Hamilton, Vallejo, Calif. Purchase price was \$90,000. Ortello is shown on arrival at New Orleans with James D. Sinnott and Riha Yosef, Bohemian trainer, who traveled across the Atlantic with the valuable sire.



A DENVER TEACHER, Mrs. Ruth Evans, faces the microphone as the public school "classrooms of the air get under way."



NATION'S LONGEST . . . Can you top Atty. J. Walsh Adams, 88, of Whiteburg, Ky., who has laid claim to the nation's longest mustache? He says each mustachio measures approximately 10 inches.

LAMB COUNTY LEADER

Second Section

Littlefield, Lamb County, Texas, Thursday, December 19, 1946

NUMBER 39

Webb To Office Here
Webb, public accountant, office January 1 in the

Keithley Insurance Building, for the purpose of conducting an income tax service, auditing and installing book-keeping systems.
Mr. Webb is well known in Littlefield and area.

The word "corselet," which now means a tight undergarment, originally referred to a case of armor, according to the Encyclopaedia Britannica. Corselets were worn by infantry during the 17th century.

Ten Biggest News Stories for 1946

Biggest news story of 1946 was the Republican sweep of the off-year Congressional elections, say students in the Department of Journalism at Texas Christian University, Fort Worth.

"The Republican victories put conservatism in the saddle for the first time in 14 years," commented one student. "The vote indicates that 'there'll be some changes made!'"

All but one of the 10 best stories had to do with the war in one way or another. The Heirens kidnaping-murder case was the lone exception.

Besides the election story, rated No. 1, the "Ten Best" include the following, listed with typical comment.

2. **Nuremberg Trials and Executions.**—"Death and imprisonment come for Nazis who brought terrorism, destruction and death to millions of innocent people all over Europe."
3. **Operation Crossroads.**—"The atom bomb test at Bikini marked the world at the crossroads. Which way will it turn?"

4. **Coal Strike.**—"The labor-management showdown, brewing for years, comes to a head in one man—John L. Lewis."

5. **End of OPA.**—"The end of OPA created the biggest domestic question of 1946: 'How soon can the U. S. successfully return to its historic free economic system?'"

6. **Heirens Kidnaping-Murder Case.**—"Fans of crime news got everything—murder, mystery, solution."

7. **Paris Peace Conference.**—"The world looked to its diplomats for peace, but all it heard was talk of another war!"

8. **United Nations.**—"Now that the war is over, the most interesting news is peace, and the UN is the main hope for peace."

9. **Meat Shortage.**—"Public opinion asserts itself as price controls kept dinner tables meatless while ranges overflowed."

10. **Housing Shortage.**—"People try to make homes in tents, trailers, trees—anywhere for a place to live. A seemingly endless demand for a place to put one's family."

TCU EVENING COLLEGE IS MADE UP OF 51 TEACHERS AND 1231 STUDENTS

Fifty-one teachers and 1231 students make up the personnel of the TCU Evening College this Semester at Fort Worth, it is announced.

A total of 98 courses is offered, with 111 sections and an average of 19 students in each section.

Heaviest enrollment is in English courses, totaling 244 students. Graduate work is offered in several fields, particularly education, where a Master's degree may be earned in three fields—elementary, secondary and general education.

If we don't have what you need, we will be glad to order it for you, at the Leader office.

Drug Stores Remain Open Until 10 P. M.

For the convenience of shoppers in the Littlefield trade territory, this city's drug stores are remaining open until 10 o'clock.

The late closing got underway Monday and, from now until December 24, these drug stores will remain open.

Elsewhere in this newspaper Madden's Drug, Stokes Drug, Little's Drug and Walters' Drug have gone together in the publication of a page advertisement, which outlines many Christmas gifts.

Reese Drug also remains open during the evenings, and has a large stock of Christmas merchandise.

There's Extra Happiness In Gifts of FURNITURE from HILL ROGERS

Complete Bedroom Suites, in Lime Oak, Natural Oak and Heavy Plate Glass Mirrors.

VERY SPECIAL AT \$139.50

WHILE THEY LAST

Would Make a Beautiful Gift for the Home.

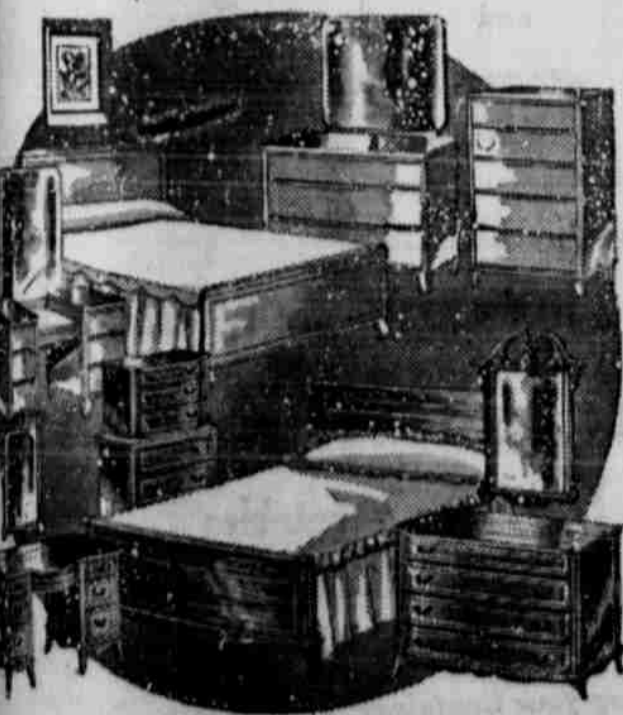

FAVORITE Christmas TOYS

Visit our Toyland—oodles and oodles of toys, for both girls and boys:

- Red Wagons with ball bearings
- Scooters—strong . . . stand lots of hard usage
- Tricycles . . . Trucks . . . Jeeps
- Wonder Horse—the latest out . . . a wonderful play horse for either boy or girl. Horse will stand as much as 200 pounds weight—

Pictures ● Mirrors ● Radios and many other items

Solid Oak DINETTE SUITES

Real Heavy . . . five pieces . . . will last a lifetime—

ONLY \$54.50

\$69.50

All-Steel CHROME DINETTE SUITES

Would delight the family for Christmas

FLOOR LAMPS . . . A beautiful and useful addition to any room— \$17.50 to \$25.50

HILL ROGERS

Appliances and Furniture

Phone 77-M

Of Course— I Always Buy Red Chain Feeds



- R. C. 18% Dairy Feed
- Chick Starter
- Egg Mash
- Grow Mash
- Wa-Mo-Hog Supplement

Alcomo Horse and Mule Feed, Etc. HAVE PLENTY OF YELLOW CORN, BRAN and SHORTS

Complete Line of Retail Feeds WE WANT TO BUY YOUR GRAIN DOGGETT GRAIN CO. LITTLEFIELD

Home Gifts are Best and for Gifts of Distinction Shop at—

BIRDWELL BROS.

Firestone

STORE Littlefield

Reynolds Lifetime Aluminumware, five-piece sets . . . fully guaranteed for life—

\$24.85

Pelican All-Aluminum Garbage Cans. These will last a lifetime . . . nothing to rust or warp—

\$7.95

Aluminum Teakettles, Copper bottoms, still priced at the old ceiling price—

\$3.50

Seven-Tube, Combination Record Player and Radio. Plays twelve 10-inch records, or ten 12-inch, automatically. These won't last long—

\$124.50

CHAIN HOISTS
Log Chain - Also Smaller Chain
Hydraulic Bumper Jacks
ROTARY BARREL PUMPS
PISTONS for FORD, CHEVROLET and PLYMOUTH Cars
Crosley Radios

Premier Vacuum Cleaners
NOW IN STOCK
 GOVERNMENT APPROVED RURAL MAIL BOXES
 ELECTRIC IRONS, IRONING BOARDS AND COVERS
SEAT COVERS
MCCORMICK BROS.
AUTO PARTS
 YOUR CROSLEY DEALER
 MAIN STREET — PHONE 157 — LITTLEFIELD

Grill Guards
 Fence Chargers
 Battery and Electric
TIRES
 HEAVY FELT BACK MATS
 CUT TO FIT YOUR CAR OR TRUCK

STRETCH YOUR LEFTOVER TURKEY INTO A SAVORY DISH DURING HOLIDAYS

You can use up every scrap of your Christmas turkey and it will be just as good eating on the last day as when it came sizzling hot from the oven to your table. Here's a recipe to prove once and for all that leftovers needn't taste that way!

- 1 6-ounce can broiled mushrooms.
- 1 1/2 cups turkey broth.
- 1/3 cup flour
- 1/2 teaspoon salt
- 1/2 teaspoon celery salt
- 1/2 teaspoon garlic or onion salt
- 1/8 teaspoon pepper
- 1 teaspoon kitchen bouquet.

A little deft seasoning . . . some cooked carrots as a savory "extender" . . . plump, tender broiled mushrooms with their delicate distinctive flavor . . . add these to your leftover turkey and—presto, you have a casserole dish that a master chef might be proud to claim!

Cut scraped carrots diagonally in pieces about one inch long. Cook in small amount of boiling salted water until just tender. Drain and place in greased one-quart casserole. Add turkey. Drain and reserve liquid from mushrooms in casserole. Combine and heat mushroom liquid and turkey broth. Blend together and add fat, flour and seasonings. Cook over moderate heat, stirring constantly, until thick and smooth. Add kitchen bouquet. Pour into casserole. Cover and place in hot oven (425 de-

Plan to use this recipe for glamorizing your leftover turkey. You can get the canned broiled mushrooms in both the 6-ounce and 3-ounce sizes.
Turkey Mushroom Casserole
 2 cups diagonally-cut carrots
 2 cups coarsely cut cooked turkey

Distinctive New Chrysler Model in Production

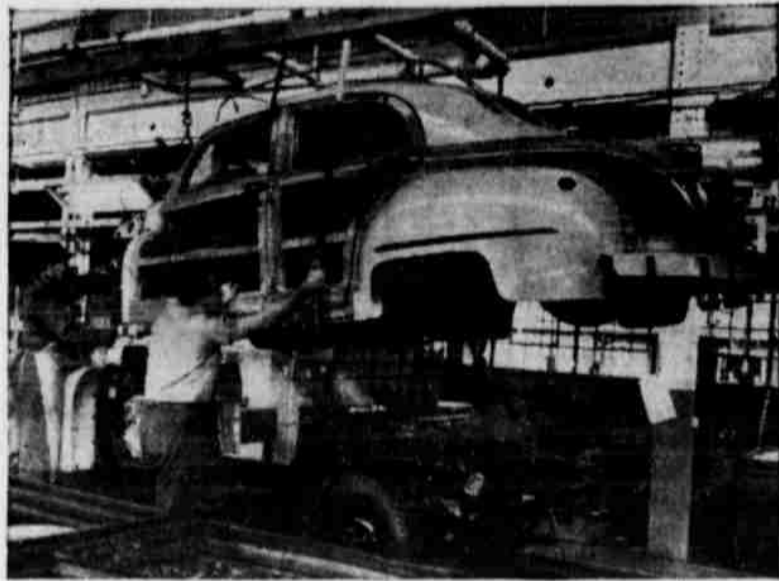

Chrysler Division, Chrysler Corporation, is now in production on the six-passenger sedan body style of its Town and Country model. This picture shows the body being placed on the chassis by means of an overhead electric crane in the Jefferson Plant. The convertible in this model has been in production for several months and has scored a tremendous hit with the public. Among its owners are the leading stars of the screen, radio and stage, who were attracted by its ultra-smart lines and natural wood body. The closed-body version promises to be equally popular and dealers already have received many orders for it.

Applications For Health Dept. To Be Filed by January

Competitive examinations for positions in the local health units of the state department of health have just been announced by the Merit System Council for the Texas Department of Health. Examination are for public health nursing positions, and will consist of a written examination and an evaluation of training and experience. Veterans preference will be allowed applicants who have been honorably discharged from the United States

armed forces and who are holding a score on the examination. All applications must be filed before midnight January 1st for which examination held, and their entrance as follows:
 Clinic nurse (\$125); health nurse (\$145); health nurse (\$165); public health nurse (\$180); nursing service (\$205); visiting nurse (\$205).
 Application blanks may be obtained from Russell E. Shrader, Personnel Director, Littlefield, Austin, Texas.



ENJOY THE PLEASURE OF EFFICIENT REFRIGERATION

REFRIGATOR REPAIRS

BY A SPECIALIST

Carl Owens

formerly of Lubbock

with many years of actual experience is now OUR REFRIGERATION REPAIR EXPERT

We now do

Repairing and Installation

— of —

COMMERCIAL AND DOMESTIC

REFRIGERATION W-W ELECTRIC

Across From the Bank

Phone 192

LITTLEFIELD

STATE HEALTH OFFICER WARNS AGAINST ENDANGERING HEALTH AT CHRISTMAS

"Despite the fact that America has her share of post-war troubles, this nation as a whole should not forget the true Christmas spirit of Happiness and Good Will, but we can do that much better if we are well and strong," asserts Dr. Geo. W. Cox, state health officer.

"Many people are prone to throw caution to the wind and violate every principle of healthful living during the Christmas season. As a result, their health is jeopardized and sometimes serious damage is done," he said.

Doctor Cox pointed out the danger of using lighted candles on Christmas trees or in windows, as a possible source of disastrous fires. Excess eating, crowded home conditions, lack of exercise, and overheated rooms often endanger health during the holiday season, according to Doctor Cox, and he warned parents against too much excitement and too late hours for small children.

"Intemperance during Christmas week, whether in food or holiday activities is not excusable from the

standpoint of good health practice," he asserted, "and the maximum of pleasure will be gained by those individuals who practice precaution along these lines."

Emphasizing the fact that it is the duty of every individual to conserve his health as well as that of his neighbor, Doctor Cox said that from a standpoint of good citizenship alone every Texan should cooperate in promoting good health at Christmas time as he would at any other season of the year.

Donate to the Community Chest Drive.

green F.) for 30 minutes or until thoroughly hot. Serve garnished with tiny hot parsley biscuits. Serve immediately. Serves four.

SLEEP



You don't appreciate how wonderful sleep is until you have had one or two wakeful nights. When occasionally nervous tension keeps you awake half the night, or when you are nervous, keyed up, jittery.

Try Miles NERVINE

It has been making good for more than sixty years. CAUTION—use only as directed. Get Miles Nervine at your drug store. Effervescent tablets, 35c and 75c—Liquid, 25c and \$1.00. MILES LABORATORIES, Inc., Elkhart, Indiana.

MILES NERVINE

PROPANE FOR YOUR BOTTLES

NO FREEZING ON COLD

MORNINGS!

Bottles Filled By Weight

PLAINS LIQUEFIED GAS C

Clovis Highway

LITTLEFIELD

Phone

● Announcing that

L. B. McCLAIN

of Oklahoma Avenue

and

I. T. GRAVES

of Stanton, Texas

have purchased the

Roy Clark's Grocery & Market

and are now in possession with a large new stock of

STAPLE GROCERIES

Meats ● Fruits ● Vegetables

Eggs ● Milk ● Christmas Merchandise

HOT BARBECUE SUNDAYS

Bring your Container

This Store Is Open from 8 A. M. Until 8 P. M.

Open Sundays --- We Close for Church Time

McClain & Graves Grocery

ON PEP HIGHWAY IN SOUTHMOOR

Phone 189-J

Littlefield

WAA SURPLUS NEWS

wood working shop equipment and sewing room equipment were speedily located and shipped to enable the school to resume operations.

If you have the coal—WAA has the stoves. WAA is offering 2800 surplus army barracks stoves at \$5.78 each—in minimum lots of five—to veterans in business, and others Dec. 20. Orders from priority groups and commercial dealers will be filled after January 3, in priority sequence. The sale is being conducted by the Kansas City WAA office.

The Veterans Administration has received about one and a half million dollars' worth of surplus hand tools from WAA for use in its apprentice training and rehabilitation programs. The tools will be distributed free to GI's in hospitals with pre-vocational training programs requiring tools for skills such as watchmaking or leathercraft, WAA officials said. They will also be given to veteran apprentices to be machinists, painters, carpenters, metal-workers and skilled workers in similar trades.

Sale of \$240,000 worth of Bailey Bridges to the Texas State Highway Department was announced this week by the Fort Worth WAA office. The bridges are to be used in emergencies to keep highways open where temporary crossings over streams where new construction is underway, or in cases where "flash floods" might wash out existing bridges. They are of the portable type and can span streams as wide as 600 feet.

Fire extinguishers, tool boxes, navigation watches, telescopes and a 35-mm film developing machine are among the items being offered by

Scout Organizations Announced at Bula

A Scout troop and a Cub Pack were organized last week at a meeting of parents and boys at Bula, in Bailey County, it has been announced by Pat Lewis, field Scout executive of Littlefield. Lewis was assisted in the organization by Eugene Miller, district commissioner.

Fourteen boys registered for Scout Troop 88, with Johnny Robertson as Scoutmaster, and A. J. Wallace and Roy Young assistants. The troop committee consists of J. H. Clawson as chairman, and H. G. Thompson, Fred Locker, L. C. Crosby and Herbert Nichols.

Two dens registered for Cub Pack 88, with W. B. Gage as Cubmaster, and Muri Wallace assistant. Den Mothers are Mrs. Jim Claunch and Mrs. Marvin Drake. Jim Claunch is pack committee chairman, and members are John Blackman, Marvin Drake and L. W. Baker.

The Scout troop set meetings for each Tuesday night in the community building. First meeting of the Pack will be the third week in January, with Den meetings weekly with Den Mothers.

Senet, the great-grandfather of backgammon, was the pastime of ancient Egypt more than 5,000 years ago.

The Fort Worth WAA office in a sale which closes December 23. The surplus property is located at Amarillo AAF, Camp Hood, Childress AAF, and in Fort Worth WAA warehouses.

Now Open for Business FRED S. BRIGGS

FORMERLY OF LUBBOCK

is announcing

THE ESTABLISHMENT OF A

Plumbing & Heating Business

IN THE BUILDING FORMERLY OCCUPIED BY THE

Corner Cafe

AT THE INTERSECTION OF EAST NINTH ST. AND HIGHWAY 51, ACROSS FROM STANDIFER GROCERY & MARKET, WHICH

Opened For Business Monday

—conducting a general plumbing and heating business . . . installation of plumbing and heating systems.
Full line of Crane and Koeller lines of Plumbing and Heating Appliances.

Briggs Plumbing and Heating

Corner of East Ninth St. and Highway 51
934 East Ninth St. Littlefield

Say "Merry Christmas" With Gifts from ONSTEAD'S

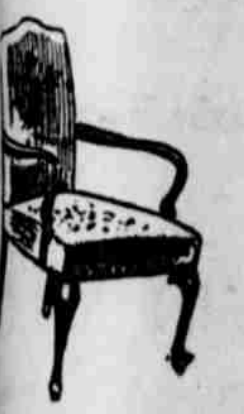

UPHOLSTERED CHAIRS in assorted colors and upholstery.



A REAL NICE SELECTION of What-Not Shelves, in walnut and mahogany.

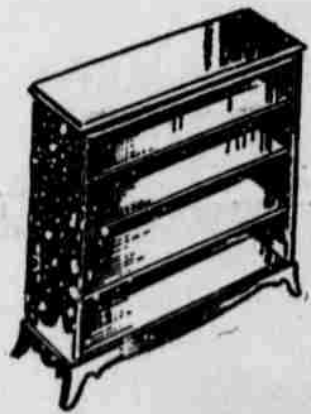

BOOK SHELVES, in mahogany and walnut, and unfinished . . . various widths.



TABLE LAMPS, very decorative with china bases and metal shades. Also have some modern table lamps—a large selection. Let's make this a merry Christmas.



HASSOCKS, assorted colors and sizes—just the thing for Dad to rest his supposed-to-be weary feet upon . . . and Mom likes them, also.

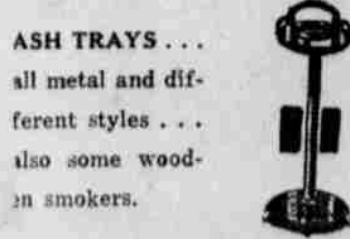

ASH TRAYS . . . all metal and different styles . . . also some wood-in smokers.



MIRRORS. They are scarce, but we have a nice selection of framed mirrors and some Venetian mirrors . . . all plate glass.

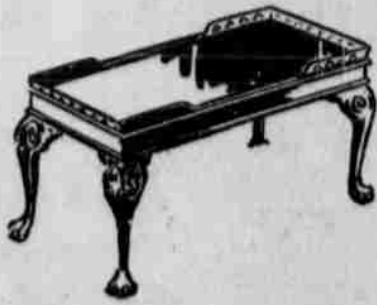

COFFEE TABLES . . . a nice assortment of mahogany, walnut and bleached colors.



BE WISE and shop for your gifts now . . . avoid the rush and shortages that are certain to exist just before Christmas.

Use Our Lay-Away Plan

A REASONABLE DEPOSIT WILL HOLD ANY ARTICLE UNTIL CHRISTMAS

ONSTEAD'S

CONVENIENT CREDIT TERMS FURNITURE CONVENIENT CREDIT TERMS
LITTLEFIELD

What Makes a Good Citizen?

There are many qualities which go to make a "Good Citizen" but the most important ones are these—

A "Good Citizen" should:

- accept all of his civic responsibilities in an enthusiastic manner;*
- be of good character—truthful and sincere with his fellow townsmen;*
- shoulder his share of the tax load willingly;*
- take an active part in civic affairs in the interest of better citizenship and leadership.*

The Southwestern Public Service Company has always tried to be a "Good Citizen in Littlefield"—
It is our pledge to you that we shall continue to strive to be just that.

SOUTHWESTERN
PUBLIC SERVICE
COMPANY

25 YEARS OF GOOD CITIZENSHIP AND PUBLIC SERVICE

WARD COUNTY GREEN WAVE ROLLS OVER CATS TO TAKE REGIONAL CHAMPIONSHIP

Accompanied by their band, pep squad and all, the Green Wave from Ward County rolled into town and over—barely, that is—Littlefield's pride, the Wildcats, Friday.

In a late—almost too late—surge of power, the "Comeback Kids" of Monahans High rolled on to a thrilling 14-13 triumph over Coach Fikes' well-oiled and smoothly-clicking machine. Going in as the underdog, the Green Wave dethroned the local—defending Region Two Class A champions.

Acclaimed by many local sports enthusiasts as probably the most spectacular grid duel ever reeled off in these parts, the game was played before an overflow crowd estimated at more than 5,000. Spectators included many from Monahans.

The never-say-die visitors punched over the game winning point with something less than 60 seconds of playing time remaining. However, the Ward Countilians were forced to stave off a one last desperate spurt by the Cats, that saw Back Eugene Carter break into the clear, only to be hauled down from behind before he could pick up full running steam. It was the first setback in 12 starts this season for the Wildcats.

Friday's victory avenged the 21-7 defeat plastered on Monahans by Littlefield in last year's region championship tussle. Coach F. O. Scroggins' Green Wave capped off a 12-game 1946 season marred by a single defeat. That lone loss was a 20-14 non-conference decision to Merkel—a team that the Lobos defeated 26-13 in the bi-district playoff.

The well-drilled Green Wave, performing in flashy Kelly-green uniforms, befitting the town's name, seemingly enjoyed the "luck of the Irish" on Friday the 13th, as they won on the narrow margin provided by the needle-threading toe of Arden Donaldson, whose uniform was—yes, you guessed it—13!

Twice Donaldson parted the uprights with his extra point placements to spell the difference between two well-matched, hard-fighting ball clubs. His second and deciding, placement came after he had tied up the count at 13-13 by gathering in an aerial pass from Quarterback Ted Scown and racing 15 yards to pay territory.

Until that fateful final minute, Littlefield had not been behind in the rousing battle. The Wildcats, sparked by their big fullback, Sabin Hendrickson, jumped away to a 7-0 lead early in the second stanza. Monahans came back with a brilliant passing attack to knot the score at 7-7 on the third period, but then Hendrickson tallied again to put the Wildcats out front once more. Then came Donaldson's dash and the ensuing extra point that handed the Region Two title to Monahans.

Littlefield, termed after the game by Monahans Co-Captain James "Cleveland" as "the best ball team we played all season," held a slight edge in most statistical departments, the notable exception being the Lobos' clean-cut margin in passing gains. Total first downs favored the Wildcats, 15 to 10.

Hendrickson, who became the workhorse of the Wildcat backfield when his "touchdown twin," speedy Eugene Carter, was held to limited service by an ankle injury, was the game's number one offensive star. He smashed his 188 pounds through the Monahans line for consistent gains as his "John Kimbrough" brand of power brought screaming approval from the Wildcat rooters. On his second touchdown plunge, Hendrickson carried four Lobo players across the double-stripe, and on another occasion bulldozed his way to a substantial gain even as six tacklers combined their efforts before finally downing him.

For the visitors, Donaldson and Scown, in the backfield shared offensive honors, with Halfback Don Bingham also showing flashes of running brilliance. In the line, a lanky, "Bechtol-like" end named James Cleveland was the big gun, snaring four passes on spectacular catches to account for most of Monahans' passing yardage.

As commendable as the performance of the players themselves was on the job by the four officials handling the Friday contest. Referee Burns McKinney, Umpire Fitz Fitzgerald, Head Linesman Don Looney and Field Judge Pat Murphy came through with the most efficient officiating witnessed this fall at Seely Field.

Hendrickson set up Littlefield's first marker early in the second period by racing 46 yards to Monahans' seven-yard line, then scoring from that point on a driving off-tackle smash. Quarterback Travis Price passed to End Jack Davis to

make it 7-0. Monahans deadlocked the score in the third quarter on a sustained drive of 62 yards, which ended in six points when Scown headed wide around left end, then floated a lateral to Bingham who sped on across the crossbar by a scant two feet.

With less than three minutes to go, Hendrickson capped a 65-yard Wildcat march by smashing over left tackle for eight yards and his second touchdown of the day. His attempted line plunge for the extra point, after Monahans had been set back to its one-yard line on an offside penalty, was scored short, however, leaving the score at 13-7.

Monahans took the kickoff and launched a wide-open passing attack, but Carter broke it up quickly by intercepting one of Scown's tosses and returning it to the Lobo 39. At that point, Monahans promptly regained possession of the oval by recovering a fumble, then took to the air again, with Scown connecting on three successive passes. The last of these was to Donaldson for the touchdown that brought about the deciding extra point.

The lineups: **Monahans** LER—Latham, LTR—Frisbie, LGR—Edwards, C—Sampson, RGL—McNeme, RTL—George, REL—Cleveland, QB—Scown, LHR—Donaldson, RHL—Bingham, FB—Griffin. **Littlefield** McCantles, Rutledge, Coen, Jennings, Sisson, Brewster, Davis, Price, Carter, Shelby, Hendrickson. Substitutes: Monahans, Randolph and Moore; Littlefield, Walker and Peel.

Scoring: Monahans, Bingham and Donaldson; Littlefield, Hendrickson twice.

Score by quarters: Monahans 0 0 7 7—14, Littlefield 0 7 0 6—13. Officials: Referee, Burns McKinney (Hardin-Simmons); Umpire, Fitz Fitzgerald (Hardin-Simmons); Head Linesman, Don Looney (TCU); Field Judge, Pat Murphy (SMU).

Statistics: First downs, Monahans 10, Littlefield 15; net yards rushing, Monahans 118, Littlefield 253; yards gained passing, Monahans 156, Littlefield 37; passes attempted, Monahans 13, Littlefield 11; passes completed, Monahans 7, Littlefield 1; passes intercepted, by Monahans 0, by Littlefield 1; punts and yardage, Monahans 6 for 229, Littlefield 3 for 105; penalties, Monahans 2 for 10 yards, Littlefield 2 for 10 yards; fumbles, by Monahans 2, Littlefield 3; fumbles recovered, by Monahans 2, Littlefield 3.

Sudan, Levelland And Olton Rack Up Wins In Cage Tournament

Sudan, Levelland and Olton notched triumphs Friday night in the Levelland invitational basketball tournament to move into the semi-final rounds.

Levelland, led by Center D. W. Harkins who hit the loop for 20 points, rolled over Olton 44 to 33 in Friday night's quarter-finals, while Sudan's Hornets racked up a 43-10 win over O'Donnell.

Tahoka dumped Whitharal 34-18 in another quarter-final tussle. During the afternoon rounds, Sudan trounced Slaton's Tigers 29-16 to open tournament play, and Tahoka took a 26-21 victory over Brownfield. Botkin paced the Tahokans to both Friday triumphs.

Lubbock Cagers Grab Pair From Shallowater

Lubbock cage teams copped two games from Shallowater Friday night, the Lubbock "B" team falling to the Shallowater quint for the latter's only victory.

The Lubbock Cowhands, sparked by Jackie Cook and Wendell Galey, with six and five points, respectively, nosed out an 18-17 triumph over the Shallowater "B" team, while the O. L. Slaton Junior High School Cowboys copped an 18-14 decision over the Shallowater juniors.

There are 29 families of cacti in Texas, and 129 species. Chester M. Rowell, Jr., student in the University of Texas, reported to the collegiate section of the Texas Academy of Science recently. Cacti range from the tree-sized prickly-pears and chollas to the miniature pin-cushion cactus.

Up-To-The-Minute Suggestions FOR LAST MINUTE SHOPPERS



Reynolds FOUNTAIN PENS

Three Fountain Pens in Christmas package; assorted sizes . . . makes a lovely and practical gift—
SPECIAL
\$9.99

Need a GAS or BUTANE HEATING STOVE?

Yes, we have just received shipment of Heating Stoves. Natural Gas models.

TABLE LAMPS

Special Markdown on ALL LAMPS only
\$6.95



This Week's Arrivals In Critical Items



Roseville POTTERY
China DINNERWARE Sets
KENT Coffee-Maker Sets
Including Sugar Bowl, Creamer and Tray.
\$9.95

Crystalware

We have the famous Tiffin Line in Crystalware, and in such Patterns as June Night, Cherokee Rose, Pheasant . . . also in the Minton Gold Band.

PLENTY OF CRYSTALWARE IN STOCK

All-Metal RED WAGONS

Full Size, and only
\$9.95



STEAM-O-MATIC ELECTRIC IRONS
Has heat control, and can be used as Steam Iron or Heating Iron.
CLOCKS
BOTH ELECTRIC AND ALARM
\$3.75 up

SKATES COOKING UTENSILS



For EVERY NEED
Choose reliable merchandise manufactured by such firms as Wear- ever, Reynolds, and Priscilla.

Lewis STAINLESS STEEL Ware
Copper and Chromium SMOKING STANDS



REYNOLDS PRESSURE COOKING PANS ONLY

\$12.50

Archery Sets and Targets

Large Assortment
\$2.50

SCOOTERS

ALL METAL Your Choice
\$3.25

DOLLS

DOLLS
1/3 Off

Our entire stock of Dolls, including the Famous Horseman line, has been reduced 1/3. A big stock which to choose.

FARM LOANS

LONG TERM LOW RATE
PROMPT CLOSING

FIRST NAT'L. BANK
LOCKNEY, TEXAS

In Association with
THE PRUDENTIAL
Insurance Company of America
Home Office, Newark, N. J.

• FOR —

FURNITURE Upholstery

• VISIT —

ROBISON'S Upholstery

308 West Fourth St.
Just West of Robison's

• Our Service Includes —
A COMPLETE REBUILDING RESTORING RENEWING and UPHOLSTERY

Jones Hardware

Your Gift Headquarters In Littlefield

INTEREST HERE
... M. R. Bell,
... in Littlefield
... interest of recruiting
... Navy.

WTCC To Support Building Needs Of State Colleges

ABILENE, Dec. 18. — The West Texas Chamber of Commerce has released a financial prospectus setting out in detail its plan for supporting urgent building needs of Texas' state-supported colleges, an activity called for by its board of directors at their referendum assembly last month.

The document contains nine amortization and statistical tables in support of the WTCC's contention that, for adequately and quickly financing building plans of all 16 state schools, \$37,000,000 in bonds can and should be floated from the revenues of the University of Texas permanent land fund. The chamber contends that this maximum funding program would produce \$14,800,000 for the University and Texas A&M College and \$22,200,000 for the 14 other institutions under a 60-40 per cent division as between them and the two big schools, against \$15,000,000 they would receive through a 5-cent state ad valorem tax levy as proposed by administrative heads and regent

Workers' Conference of West Plains Baptist Association Meets Friday

The Workers' Conference of the West Plains Baptist Association will meet with the Hart Camp Baptist Church Friday, December 20, opening at 10 o'clock a.m.

The theme of the meeting will be "World Missions," and the program is as follows:

10:00 a.m., Song and Prayer, Bro. Sam Layman.
10:15 a.m., Scripture reading, Bro. Fay Moore.
10:20 a.m., Our Challenge, Rev. W. L. Brian.

10:45 a.m., Dur Rural Churches Meeting the Challenge, Rev. C. E. Waincott.
11:10 a.m., Announcements.
11:15 a.m., Special music, Hart Camp Church.
11:20 a.m., Sermon, Rev. C. T. Jordan.
12:00 noon, Lunch.
1:30 p.m., W. M. U. and executive board meeting.
2:30 p.m., Business.
2:40 p.m., Closing Message, Rev. Lee Hemphill.

Anton Man Injured As Result of Fall

Paul Tibbets, custodian of the Anton public schools, suffered a broken arm and serious back injuries Wednesday of last week, when he fell off a ladder that he was climbing at the school building.

Tibbets had started to go up on

top of the building to see what was causing the roof to leak, when he fell, breaking his right arm near the wrist joint, and severely injuring his back. He was taken to the Littlefield Hospital, where he was given a thorough examination, and had the broken bone set.

Office Supplies of all kinds at Leader office.

WANT A MATIVE?
... brought in ...
... through ...
... economical

25 to 40 doses only 25¢

WANT DRAUGHT

boards of the college.

The prospectus with the tables adds up to 6,000 words, and is a complete analysis of both the "College Plan" and the "Trust Fund Plan" prepared by D. A. Barden, WTCC manager, and the chamber's educational committee headed by Spencer A. Wells of Lubbock. The College Plan for financing the 14 schools from the 5-cent tax and for bonding the Permanent University Fund for its and Texas A&M's needs is examined in detail under all of the terms and conditions set forth in its own plan. This shows, WTCC says, that the big schools would be limited to \$15,000,000 for 25 years and that the maximum tax revenue for the 14 others would be \$15,000,000 for 10 years with like amounts possible in the following two decades.

The WTCC proposal for maximum bonding of the Permanent University Fund is illuminated with three of the nine amortization tables. One is based upon the fund buying its own bonds; another upon selling the \$37,000,000 issue at an interest loss of one-half of one per cent; and the third upon sale at no loss of interest. All tables are based upon an annual revenue of \$1,750,000 from the University fund, while revenues are now estimated at \$1,900,000.

The prospectus then in detail sets out the comparative distribution of funds directly to the school under both the College and Trust Fund plans. Tables covering this phase show that the 14 institutions can immediately get 48 per cent more from the Trust Fund Plan than from the College Plan, with the possibility of an additional like amount every subsequent decade.

The Trust Fund Plan concludes that the proposed 5-cent tax not only is not needed for financing the 14 schools' building needs but, if put up to voters in a constitutional amendment election, would be defeated. In that eventuality, says the chamber, "the University and A&M would continue to monopolize all earnings from the land fund while the 14 other schools would find themselves left out on a limb without any money for their building needs. Why should they pin their entire hopes and future on the passage of a 5-cent ad valorem tax when the maximum utilization and fair division of the Permanent University Fund would give them \$7,200,000 more money immediately than the tax would provide even if voted? We believe they should not be placed in this impossible predicament and situation."

The prospectus carries a foreword by WTCC President H. C. Custard of Cleburne, declaring the chamber's participation in the colleges' building problem "honestly springs from a group who are staunch patrons and supporters of higher education in Texas and who recognize that the urgent building needs of the schools should be discharged now."

Custard has transmitted the 16-page document to all WTCC affiliates, with the observation that "it is the most penetrating and fair analysis we have yet had on the building fund problem." The chamber's edu-

Anton Lions Club Enjoys Humorous Program at Meeting

Twenty-five members of the Anton Lions Club and one visitor, Mr. Glenn of Stamford, enjoyed a humorous program at the regular weekly meeting of the club Monday night, Dec. 9. A debate put on by four masters of the art — K. W. Wells, Harlan Black, Elmer Hall and Carl Harrington — was an uproarious affair, with the four disputants giving a demonstration of wit and repartee that thrilled their hearers.

The committee to buy the equipment for the stage of the high school auditorium reported that they had received bids on the project and would close the deal during the next few days.

A committee composed of Jim Hobbard, Cragg Darden and Clarence Matthews was appointed to investigate and see if sweat suits can be obtained for all the girls of the basketball team.

Lion Claude Campbell occupied the high chair and was the honored Lion in recognition of his service in securing the donation of a steer by the Elwood Estate for the Lions auction sale. — Anton News.

national committee is sending it to all college administrative heads and regents, while a committee composed of State Representative Preston Smith of Lubbock, original author of the Trust Fund Plan, with Rep. Harley Sadler of Sweetwater, Sen. Pat Bullock of Colorado City and Sen. Sterling Parish of Lubbock, is seeing to its distribution among all members of the upcoming 50th Legislature.

Of the prospectus, Rep. Smith said: "It doubly assures me of the soundness of my position for the division of the Permanent University Fund. I will never subscribe to its utilization for the benefit of only one-eighth of our educational system, but shall insist that it be used for all of our institutions of higher learning."

STORAGE TANKS
WHOLESALE AND RETAIL

PIERCE OIL CO.
PANHANDLE REFINING CO. PRODUCTS
L. V. AND DARWIN PIERCE
Littlefield

GAS, OIL
GREASES
KEROSENE

NEW and USED TRACTOR TIRES

NEW and USED PASSENGER TIRES

WASHING and GREASING

McCormick Bros.
PETROLEUM PRODUCTS
Phone 153
LITTLEFIELD
OPEN ALL NIGHT
WHOLESALE and RETAIL

Give Him a **WHIZZER** for Christmas!

AMERICA'S NEWEST RIDING SENSATION



Makes Any Balloon-Tired Bike a **MOTOR BIKE**

125 MILES ON A GALLON OF GAS **97⁵⁵**

RIDE ONE AND YOU'LL BUY ONE!

SEE IT TODAY AT — **"SLIM" KYZER'S**

XIT Drive
P. O. Box 226 Littlefield
WE DO —

All Kinds of Farm Machinery Repair Work
Welding and Blacksmithing

● WHITE

Everlite

—A PERFECT FLOUR

Is Here Again

Milled from the best of the wheat

WHERE THE GOOD WHEAT GROWS

— by —

HARVEST QUEEN MILL & ELEV. CO.
PLAINVIEW, TEXAS



PAYNE-SHOTWELL HOSPITAL & CLINIC
Littlefield, Texas — Phones 155-156

C. E. PAYNE, M.D.
Medicine and Surgery

I. T. SHOTWELL, Jr., M.D.
Medicine and Radiology

O. W. STILL, M.D.
Obstetrics and Gynecology

RALPH E. MAURER, M.D.
Resident Physician

I. T. SHOTWELL, Sr.
Superintendent

MRS. D. C. LINDLEY, R.N.
Superintendent of Nurses



A Very Merry Christmas To Each and Every One

WEST TEXAS GAS COMPANY

Published Every Thursday Afternoon Littlefield, Texas

LAMB COUNTY LEADER

Entered as second class matter May 24, 1923, at the Post Office of Littlefield, Texas, under Act of March 3, 1879.

MORLEY B. DRAKE EDITOR AND PUBLISHER

E. M. DRAKE BUSINESS MANAGER

SUBSCRIPTIONS: \$2.00 Per Year in Lamb and Adjoining Counties; \$2.50 Per Year Outside Lamb and Adjoining Counties.

MEMBER 1946 TEXAS



Advertising Rates

Given Upon Application

Subscribers who change their address, or fail to get their paper, should immediately notify this office, giving both new and old addresses.

Communications of local interest are solicited. They should be briefly written, on only one side of the paper, and must reach this office not later than Wednesday noon of each week. The right of revision or rejection is reserved by publisher.

Any erroneous reflection upon the character, standing or reputation of any person, firm or corporation which may appear in the columns of the Lamb County Leader will be gladly corrected upon being brought to the attention of publisher. In case of errors or omissions in local or other advertisements, the publisher does not hold himself liable for damage further than amount received by him for such advertisement.

Income Tax Time Coming

Thousands of Texas farm and ranch operators must soon bring out their pencils and record books and start figuring income tax reports.

All farmers with a gross income of \$500 or more are required to file a return. C. H. Bates, farm management specialist of the Texas A. and M. College Extension Service, reminds the farmer that he has this choice in paying income tax: he can file a declaration of his estimated 1946 net income by January 15, followed by a final return by March 15, or, he can make a final return by January 15, in which case he does not have to file a declaration.

While a record number of farmers will pay income taxes for 1946, the average tax bill will be less than in 1945, due to a reduction in rate and the combination of the normal tax and surtax levies, Bates says. Farm income taxes should average about 17 per cent less than in 1945, predicts the farm management specialist.

A change in the tax law permits deduction, as a business expense, on reasonable wages paid by a father to a minor dependent actually employed on the farm or ranch.

Under certain conditions, only 50 per cent of receipts from sale of breeding cattle may be taxable. Bates advises farm operators to consult their county agricultural agents for information on this point or contact an Internal Revenue deputy.

The tax reporting job will be greatly

simplified for operators who have kept record books through the past year, Bates says. The Texas Farm Record Book, which is available at Texas A. and M. College for a small cost, is a complete and simple form with spaces for recording all necessary items for income tax reports.

GEMS OF THOUGHT

MERIT

True merit, like a river, the deeper it is, the less noise it makes.—Halifax.

As plants take hold, not for the sake of staying, but only that they may climb higher, so it is with men.—Beecher.

The world more frequently recompenses the appearance of merit, than merit itself.—Rochefoucauld.

How vain, without the merit, is the name!—The Iliad of Homer.

Consciousness of right-doing brings its own reward; but not amid the smoke of battle is merit seen and appreciated by lookers-on.—Mary Baker Eddy.

Merit is never so conspicuous as when coupled with an obscure origin, just as the moon never appears so lustrous as when it emerges from a cloud.

In-Laws Cause Many A Family Dispute

In-laws cause many a family dispute, but it's the husband's mother, rather than his wife's, who is the greatest potential troublemaker in a home.

That's the opinion of an authority on marital problems, Dr. Clifford R. Adams who, in an article in the January American Magazine, says that along with mothers-in-law, "money is at the root of the largest part of all family bickering."

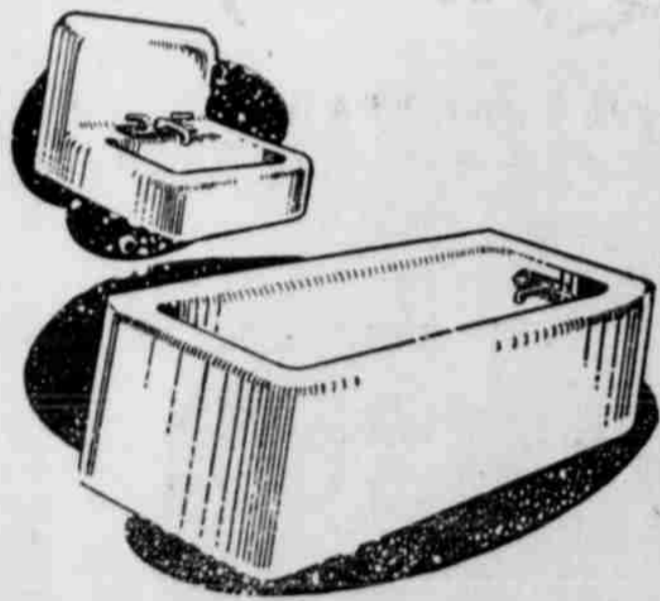

For RELIABLE PLUMBING and HEATING SERVICE

—plus satisfaction...

Phone 349-J

FOR PROMPT SERVICE

- A Complete Plumbing Service
Plumbing Supplies
Pipe and Pipe Fitting

WE HAVE ON HAND—

BUTANE HOT WATER HEATERS (20 Gal.)

BUTANE FLOOR FURNACES

G. and A. Plumbing Co.

L. E. GROSS • L. H. ADAMS

308 West Second Street

Others than in-laws, Dr. Adams says family quarrels stem from these major sources:

- 1. Different ideas about disciplining of children;
2. Dissatisfaction over a husband's failure to get a salary increase.
3. A husband's belief that his wife is extravagant.
4. Stinginess, real or imagined, of husbands.
5. Dominating or dictatorial attitude of some wives.
6. A wife's devotion to outside activities at the neglect of home or husband.
7. A wife's persistence in reforming her spouse.
8. Jealousy, especially on the part of women who feel they're being tied down to the house too much.
9. A husband's lack of appreciation, especially of his wife's looks and clothes.
10. "In well-ordered homes," Dr. Adams states, "the man and wife have usually learned how to give in gracefully on little issues and how to compromise the big ones."

NOMINATED FOR MEMBERSHIP. Dr. W. M. Whyburn, president of Texas Technological College, was nominated as a member of the Philosophical Society of Texas at a recent meeting in Dallas. Society membership includes Texans who have achieved eminence in any field.

The giant tree frog grows to a length of three to five inches, compared with two inches for other tree frogs.

Be Quick To Treat Bronchitis

Chronic bronchitis may develop if your cough, chest cold, or acute bronchitis is not treated and you cannot afford to take a chance with any medicine less potent than Creomulsion which goes right to the seat of the trouble to help loosen and expel germ laden phlegm and aid nature to soothe and heal raw, tender, inflamed bronchial mucous membranes. Creomulsion blends beechwood creosote by special process with other time tested medicines for coughs. It contains no narcotics. No matter how many medicines you have tried, tell your druggist to sell you a bottle of Creomulsion with the understanding you must like the way it quickly allays the cough, permitting rest and sleep, or you are to have your money back. (Adv.)

OFFICIAL RECORDS

Transfers Filed Jim Pickrell and Cleo Pickrell to A. C. Rogers and wife, part of R. C. Hopping six-acre tract of Labor No. 23, State Capitol League No. 664, Abner Taylor, original grantee. Woodrow W. Nelson and Alma Nelson to Louise Bolinger, south 60 acres of NW 1/4 of section 36, block 1, of W. E. Halsell subdivision, containing 60 acres of land in Lamb County, Texas.

Woodrow W. Nelson and Alma Nelson to M. A. Hughes, lot, tract or parcel of land described as being all of north 100 acres of NW 1/4 of section 36, block 1, of W. E. Halsell subdivision, containing 100 acres of land, in Lamb County. J. Arthur Edwards to Effie Edwards, lots numbers 7, 10, 12 and 13, block No. 96, city of Olton, Lamb County.

E. R. Myers and Opal Myers to Jim Bell, all of Labor 18, in League No. 226, Sterling County school land, in Lamb County. C. B. McWilliams, joined by wife, Celesta McWilliams, to W. D. Nance, lot 7, block 20, Highway Addition to city of Littlefield.

Willie Robinson and husband, H. H. Robinson, to Mae Crane, lots 7, 8, 9, block 16, city of Amherst, Texas, according to plat and survey of W. J. Williams, of record in said county. H. C. Pumphrey and wife to Clyde W. Bennett, lots 5 and 6, block 7, Duggan Annex.

C. B. Scott and wife to I. O. Scott, an undivided 1/2 interest in and to all of north 200 acres of the east half of section 16, block "A", situated in Lamb County.

W. M. Handy to Annie Mae Evans, lot 12, block 1, West Flats Annex, an addition to the city of Littlefield.

E. S. Rowe and wife to Ed Womack, all of lot 12, the west half of lot 11, and the east half of lot 13, all in block 1, of Rowe subdivision as shown by map or plat recorded in Book 19, page 95, of Deed Records of Lamb County.

F. N. Miller and wife, Viola Miller, to Nora Jarman, all of lot 12, block 36, original town of Littlefield, in Lamb County, Texas, as shown by map or plat of said town, recorded in Book — Pages 500-502, of Deed Records.

Eva Wells and husband, E. E. Wells, to J. R. Montgomery, tract of

land out of the east part of lot 5, block 3, High School Addition to city of Littlefield, Lamb County.

W. H. Bond and wife to C. D. Jarman, lot 8, block 1, Griffin Addition to city of Littlefield, Lamb County, Texas.

Lynn Anderson and wife to R. L. Brewer, E. 1/2 of SW 1/4 of section 42, block 1, R. M. Thompson, original grantee, in Lamb County.

Jim Bell and Dorcus Bell to H. N. Ellis, east 100 acres of the north 320 acres of section 54, block 2, of W. E. Halsell's subdivision, containing 100 acres of land, in Lamb County.

Marriage Licenses Issued Santiago Madrigal and Rosa To-mey, Dec. 7.

Richard E. Green and Emma Jean Hill, Dec. 10. Robert L. Marshall and Lavern Collins Barker, Dec. 10.

Robert Wm. Akin

Dosher, Dec. 11.

Edwin Williams and

son, Dec. 14.

Sadie McClain Ken

Mary Frances Peak, D

TAX

For Safe and Courte Day and Night

PHONE

229

CITY CAB

Eddie L. Dunn Ja

NEW TIRE ARE HERE

YOUR INVESTMENT is worth pro

tecting by having your wheels bal

anced on our BEAR ELECTRIC

EYE WHEEL BALANCER.

Brown Tire C

'The Complete Tire Store'

LITTLEFIELD

Christmas Gift Suggestions.

FOR HIM

- Outboard Motors
Minnow Seines
Montague Fly Rods
Sleeping Bags
Camp Ice Boxes
'Hurd' Casting Rods
Landing Nets
'Bronson' Casting Reels
Hunting Knives
Electric Lanterns
'Truetemper' Casting Rods
'Winchester' .22 Rifle
Tackle Boxes
Canoes Paddles
Battery Radio

FOR HER

- 'Cory' Coffee Maker
'Silex' Coffee Maker
Electric Heating Pad
Kitchen Ware
Combination Elec. Fan and Heater
Metal Wastebasket
Metal Canister Sets
Wood Burning Sets

TOYS

- Roller Skates
Scooters
Building Blocks
Wood Burning S

BUILDING MATERIALS

- Lumber (Big Mill—Kiln Dried)
Stucco
Glass
VC Kitchen Sink
Builders' Hardware
Red Fencing
Nails
Roofing
Poultry and Hog Wire
Tile
Portland Cement
Masonry Cement Lin
12-2 Ro

KITCHEN MAID CABINETS

- Water Heaters (Gas)
Water Heaters (Butane)
PITTSBURGH PAINTS
Jet Type and Sucker Rod Type Pressure Water Systems
Tasks
Windmills
Pump Jacks
Sucker

We Have Common Brick in Stock

WE OFFER SUBJECT TO PRIOR SALE THREE CARLOADS OF 5x8x12 LOAD BEARING BUILDING TILE (Red Clay) FOR DELIVERY IN FOUR TO SIX WEEKS

Will have car of No. 1 and No. 2 Wood Shingles by Jan. 1st.

MORROW LUMBER & SUPPLY CO.,

P. O. Box 246

LITTLEFIELD, TEXAS

NOTICE

Frank Cummings will be at the below named place collecting taxes on the following date:

OLTON DECEMBER 20 and 21 This is the last month in which State and County Taxes may be paid and get a discount.

FRANK CUMMINGS

ASSESSOR-COLLECTOR Lamb County.

WAGGAINS \$5 BALE; CATTLE AND ADVANCE; HOG, FEED DROP

more than \$5 a bale week's close. Barley and oats went up, too, but corn weakened. Feed prices continued to drop. Bran was advanced and down \$2.50 per ton, shorts \$4 and oil-seed meals \$3 to \$6. Hay moved slowly, too, at easier prices.

Turkeys weakened after shippers stopped buying. Best prices stood around 28 cents per pound for light-weight toms and 38 for hens. Fryers and chicken hens were steady to



Fresh from the studio comes Paramount star Diana Lynn, and fresh from the laundry comes her cool, smart cotton suit—chambray in solid color and stripes. The jacket buttons down the front are covered with self-material. Collar and cuffs are of the same material as the skirt.

strong. Good demand absorbed light egg supplies at firm prices ranging from 45 to 50 cents per dozen for current receipts, depending on markets last week. Houston sold common and medium steers and yearlings at \$12.50 to \$16 and canner and cutter cows at \$8 to \$10. San Antonio moved medium grass steers at \$16 to \$18.75 and common and medium calves at \$10 to \$15. Fort Worth quoted medium and good slaughter steers and heifers at \$16 to \$22 and common and medium calves at \$10.50 to \$15. Most medium and good short fed steers averaged \$17 to \$23 at Oklahoma City, where cows were down at \$12 to \$14. Medium and good light steers and yearlings realized mostly \$18 to \$23 at Wichita. Good steers sold at \$20 to \$25.25 at Denver.

Hogs closed 25 to 75 cents lower, with top butchers quoted at \$22.50 per hundred at San Antonio; \$23 at Fort Worth and Denver; \$23.25 at Oklahoma City; 23 to \$23.50 at Wichita. Sheep and lambs held steady at Texas markets, but were lower at other terminals last week. Good and choice lambs brought \$19.25 to \$19.50 at San Antonio; \$22 at Oklahoma City and Denver; \$21.75 at Wichita. Medium and good fat lambs brought \$17 to \$20 at Fort Worth.

Wool moved slowly. Some 1943 and 1944 Texas wool was being revalued. Adult mohair was quoted at 62 cents per pound to growers.

Peanut market for farmers' stock was weak and prices remained mostly at support level.

Texas continued to lead the southwest in fruit and vegetable shipments. Rio Grande Valley prices for white grapefruit and early oranges rolled further downhill. Tomatoes and peppers advanced slightly with the season drawing to a close. Cabbage firmed a little, but carrots were draggy. Texas spinach declined. Louisiana, Texas and New Mexico sweet potatoes remained firm. Colorado potatoes and onions were steady to weak.

Christmas Party And Tree To Be Enjoyed by Children

The Children of the Presbyterian Church will enjoy a Christmas tree and program Friday evening at the church.

The program is in charge of Miss Margaret Teel.

Santa Claus will be present and distribute gifts from the tree.

A cantata will be included in the program.

WOTS THIS!!



IT'S A PICTURE . . . of something new, loud and sweet. And, come to think of it, Radio Station KSEL is new, loud and sweet, too. Turn you dial to 950 for the best in radio entertainment. Did we hear someone say "little, too?" Well, KSEL IS NOT little! It is the South Plains' only 1,000-watt radio station now on the air.

KSEL 950 ON YOUR DIAL
THE SOUTH PLAINS
Newest Radio Station

Local Man Buys 76 Tires At Surplus Sale

Sharing in a fixed price sale of surplus reconditioned tires and tubes announced by P. E. Akers, chief of tire and tube section of the War Assets Administration, was Jack S. Norman, P. O. Box 686, Littlefield. He was awarded 76 tires.

The sale was restricted exclusively to World War II veterans holding WAA certificates and equitable allocations were made among all veterans of Fort Worth region submitting orders by mail. Tires and tubes offered in this veteran sale are located at the Red River Arsenal, Texas, and included both tires and tubes for trucks and bus, off the road and industrial use of various sizes and tread designs.

At the Littlefield Hospital ---

Mrs. A. E. Tidrow was admitted Tuesday of last week for treatment for an infected knee.

H. W. Townsend, farmer of south of Littlefield, underwent an appendicitis operation Wednesday of last week, and was expected to be released about today from the hospital.

Paul Tibbets of Anton, janitor of the Anton schools, fell off a ladder in repairing a roof, and broke his arm. He was released after spending two days at the hospital.

J. A. Cater of Littlefield was admitted to the hospital for medical treatment, suffering from high blood pressure.

Mrs. Irma McCarty was admitted Thursday, and is getting along nicely.

Susie Hill (colored) was admitted Sunday, Dec. 8, to the hospital with a bullet lodged in her neck, which was removed by Dr. F. W. Janes. She was released four days later.

Mr. and Mrs. Henry Carl Druse-dow of Littlefield are the parents of a son born December 9 at the local hospital. He has been named Gary Duane.

A daughter was born to Mr. and Mrs. Howard Walthall of Littlefield December 10. The infant was named Charlene Genice.

Mr. and Mrs. Fred George of Olton are the parents of a daughter, born December 10. The child has been named Lena Genice.

Born to Mr. and Mrs. Clovis Pool of Hart, Texas, December 11, a son named Clovis Richard.

A daughter was born to Mr. and Mrs. Roy A. Ferguson at the Littlefield Hospital Thursday, weighing six pounds and eight ounces, and named Carol Jean.

Don't overlook this warning!

PROPERTY VALUES have soared from 30 to 50 per cent in the last five years. This agency is downright worried because some people have not increased their insurance to keep pace with the greater insurable value of their property. They are so seriously under-insured that a bad fire will mean a heavy loss to them.

DON'T LET IT HAPPEN TO YOU!
Talk it over now with . . .

Keithley & Co.
LITTLEFIELD TELEPHONE 62

A Merry Christmas and Happy New Year

TO ALL MY FRIENDS

Many thanks for your past patronage.

I will try to serve you in the future as I have in the past. I hope to carry a full line of groceries at all times.

You can save on many articles by trading at my store—

ONE MILE WEST ON HIGHWAY 84.

E. M. BOTSFORD

PATRONIZE LEADER ADVERTISERS

NOW OPEN

IN LUBBOCK

Dunlap's

NEW AND MOST BEAUTIFUL DECORATING AND GIFT DEPARTMENT

GREATLY ENLARGED BEAUTIFULLY DECORATED COMPLETELY RE-STOCKED

DESIGNED TO GIVE COMPLETE DECORATIVE SERVICE FOR CHARM AND COMFORT IN YOUR HOME

FINE FURNITURE
IMPORTED RUGS AND CARPETS
DRAPERY MATERIALS
DECORATING SERVICE
PICTURES
MIRRORS
LAMPS

ANTIQUE SILVER
GLASSWARE
POTTERY
DECORATIVE PIECES

BRASS AND COPPER ACCESSORIES
FINE OLD CHINA SETS
PORTABLE BARS
BAR ACCESSORIES

SUGGESTIONS FOR HOME MAKERS
GIFTS OF ALL KINDS — AT ALL PRICES
GIFT WRAPPING ON THE BALCONY

WE LOOK FORWARD TO WELCOMING YOU

Dunlap's

YOUR DEPARTMENT STORE

Lubbock, Texas

Huskies
THE PURPOSE OCCASION
THAT'S SMART TO WEAR FOR COMFORT

Appeals to the Outdoor Girl—and all who like that fascinating "outdoor look".
Every inch LEATHER except the non-marking rubber sole—and that's husky rubber. Adjustable ankle-fit. Raw-hide laces. Quality in every stitch.

REPLIN'S "REAL VALUES"



Something EXTRA fine has been added to VEEDOL



War-time research showed the way. And now the "Autocrat of Motor Oils" brings you these extra qualities . . . these additional advantages.
It improves piston condition by reducing varnish formation . . . lessens sludge deposit . . . and practically eliminates bearing corrosion. With improved 100% Pennsylvania Veedol in the crankcase, you'll sit behind a cleaner, smoother-running, better-protected engine.

Dennis Jones

COSDEN JOBBER

Corner at Levelland and Lubbock Highways
Littlefield, Texas

KEEP THEM LAYING —



A good hen deserves good feed, good housing good care. If you expect your flock to lay eggs they must have access to things which eggs are made of. EVERLAY EGG MASH supplies these with Vitamins, minerals, Proteins and Fats.

When hens are molting, feeding Everlay is very important. They will finish quicker; be in better condition when through, start back to laying sooner and lay a much longer period than if fed only grain through the molting season.

PORCHER PRODUCE COMPANY

We Want Your —
**CREAM
POULTRY
EGGS**
TOP PRICES PAID

Information For Veterans

Q. As a World War II veteran with visual impairment pursuing a course of vocational rehabilitation, am I entitled to the services of a reader to aid me in completing my course?

A. Yes. Every veteran in school training whose vision is so impaired as to make it impossible or inadvisable for him to use his eyes for reading will be provided with reader service either by the school or through the regional office manager of Veterans Administration.

Q. As a citizen of the United States who served in the Canadian Air Forces during World War II, am I eligible for benefit under Public Law 16, Seventy-eighth Congress, as amended?

A. Yes; you are qualified in the same manner and to the same extent as persons who served in active military or naval service of the United States, but you must be a resident of the U. S. at time of filing your claim. Benefits under Public Law 16 will not be extended to you if you have received similar benefits from the government of the nation in whose active military or naval service you served.

Q. As a World War II veteran on terminal leave and hospitalized pending final discharge, am I eligible for benefits under the Vocational Rehabilitation Act?

A. Yes, subject to all conditions of the act except final discharge, but you will receive no subsistence allowance while on terminal leave.

Q. May widows or children of deceased veterans secure a guaranty loan?

A. No. This privilege is limited to veterans themselves, but a loan guaranteed for a veteran may continue after his death.

Q. Must property used to secure a loan be covered by insurance?

A. It is customary for lenders to require insurance on buildings against loss of security. This also protects the veterans since it may provide funds to replace the loss. Buildings used as security for loans which carry the guaranty of the Veterans Administration must be insured against fire and other hazards against which it is customary to insure in the community.

The Veterans Administration has reminded veterans who have National Service Life Insurance that they now may be insured against total disability.

Total disability income benefits authorized by recent legislation may be added to any plan of NSLI upon application, VA said.

Premium rates for the disability coverage range from 6 cents to 94 cents a month per \$1,000 of insurance, depending on the insured's age and type of policy.

Benefits are \$5 a month for each \$1,000 of insurance and are payable after the veteran has been totally disabled continuously for six months or more. The benefits will continue as long as the insured remains dis-

abled.

The face value of the veteran's policy will not be reduced by an disability payments he might receive.

Veterans with service-connected disabilities less than total in degree are not prevented from taking advantage of the new provision, provided they apply before January 1, 1950.

Civil Service examinations for vocational advisors in the Veterans Administration have been announced by the Board of the U. S. Civil Service Examiners, Veterans Administration, Dallas, Texas.

Salaries for the positions, which will be filled in VA agencies in Texas, Louisiana and Mississippi, range from \$3397.20 to \$7102.20 per year.

Applications must be on file with the Executive Secretary, Board of U. S. Civil Service Examiners, Veterans Administration, Branch Office No. 10, 1114 Commerce Street, Dallas, Texas (not later than December 17, 1946).

Application forms and further information may be secured at any first- or second-class post office.

The Veterans Administration has guaranteed one loan for each 42 World War II veterans estimated to be living in Texas, Louisiana and Mississippi, according to figures compiled by VA at the end of October.

At this time, the value of all guaranteed loans in the Dallas Branch area was almost 137 million dollars. An additional 51 million dollars in loans had been approved and were pending final commitment.

WORKS FOR \$1 WEEKLY

Gustavus Franklin Swift, founder of Swift & Company, left school when he was 14 years old to work for his brother, a butcher, for \$1 a week, according to the Encyclopaedia Britannica. At 16 he entered the business world with \$20 borrowed capital. When he died at 63, Swift was head of the meat packing firm which had a capitalization of \$25,000,000.

Texas Farmers To Plant Imported Sudan Grass Seed

Imported Sudan grass seed, which Texas farmers may be planting widely next spring because of an extremely short Sudan seed crop this year, can be expected to be similar to our domestic-grown seed in yield, growth and resistance to disease.

This information comes from M. A. Hein, senior agronomist of the U. S. Department of Agriculture. Hein explains that imports of Sudan grass seed have increased rapidly during recent months and will probably continue to climb as demand increases. Recent crop reports indicate that seed production will be 34 per cent below the 1945 supplies, which should urge Texas farmers to investigate the adaptability of imported Sudan seed.

In duplicate plot tests, imported seed from Australia, Hungary, Morocco and Argentine were compared with domestic-grown seed, Hein explains, and the tests indicated that no one particular variety of seed differed sufficiently in yield, maturity or growth habits to be superior to any other.

"While these results and observations were taken twelve years ago," Hein says, "it would appear that one can expect imported Sudan grass seed to be similar in growth characters, yield and disease resistance to our common domestic-grown seed. If foliage disasters are serious, domestic improved strains such as Tift and Sweet Sudan, developed for disease resistance and other characters, will be superior where adapted."

The Imperial State Crown, made for Queen Victoria in 1838, is the most valuable crown in the world, according to the Encyclopaedia Britannica. It contains a ruby as large as a small hen's egg, a diamond weighing 309 carats and more than 2500 smaller diamonds, in addition to emeralds, sapphires and pearls.

TEXAS STATE TO PLAY COLLEGE OF PACIFIC TIGERS

The first North Texas State football team ever invited to play a bowl game, the 1946 NTSC Eagle edition turned their thoughts back to football this week after a week's rest following their game with East Texas State College on Nov. 23, which won for them the Lone Star Conference championship.

Scheduled to meet the colorful College of Pacific Tigers at the first annual Optimist Bowl game in Houston on Dec. 31, Coach Oduie Mitchell's Lone Star Conference championship squad reported for practice this week minus injuries.

Billy Dinkle, star Eagle fullback who received a broken rib in the Eagle's 47-7 lacing of the East Texas Lions, is in good condition after the lay-off.

The LSC crown and the right to play in the Optist Bowl game go to NTSC, but the Eagle gridders are giving the credit to their new coach, Mitchell, who took over the team only this past September and moulded a championship squad from scratch, without spring-or summer training.

SPECIAL TRAIN TO RUN FOR OPTIMIST BOWL GAME DEC. 21

A special train to carry area fans of the North Texas (Denton) State College Eagles will be run to Houston for the Optimist Bowl game on

Dec. 21, when the NTSCers meet the College of Pacific Tigers at the first annual Optimist Bowl game in Houston on Dec. 31, and leave Houston on a return trip at 6 p. m., noon. Round trip \$12.82.

DAUGHTER BOUGHT TO MR. AND MRS. ROY A. FERGUSON

A daughter was born Mrs. Roy A. Ferguson of field Hospital Thursday. The infant at birth weighed 7 pounds, and has been named Mrs. Ferguson are doing fine.

Mrs. Ferguson has a son, Kenneth—aged 3. Mrs. Ferguson's mother, Dickey, of Alhambra, Monday of last week daughter and son-in-law

Starts Relief in 6 from All 6 usual Cold Mises

Alkermid COLD PREPARATION TABLETS OR LIQUID. Caution: Take only as directed.

We Have In Stock . .

12x16 ft. Augur Type Grain Loaders

— also —

Blower Type Grain Loaders

For Immediate Delivery

— by —

Klein-Hufstedler

Your Ford Tractor-Ferguson System Dealer

LITTLEFIELD

The NEWEST in Gifts For the Dearest Little Girl You Know!



A beautiful, new e-x-p-a-n-d-i-n-g bracelet she can wear year after year. Jeweler-crafted by Speidel and packaged in a gorgeous Jewel Box, it's the perfect gift for any girl from 8 days to 8 years old! Available in a variety of designs and in bracelet-and-locket sets as well!



BRACELETS only \$8.95 and \$9.50
BRACELET-AND-LOCKET SETS \$10.95 and \$11.95
*Plus Federal Tax

FINDLEY'S JEWELRY

404 Phelps Ave. LITTLEFIELD Phone 77-J

Gifts

For the Family at ROBISON'S

We can furnish your house throughout with our bedroom suites, dinette suites and single pieces for added design, including DESKS, CARD TABLES and BOUDOIR CHAIRS, to make your home a Utopia in comfort.



LAMPS
Our selections of table and floor lamps are adequate for any need . . . colors of your choice.



EASY CHAIRS
Make father comfortable after a hard day with an easy chair and ottoman.



TABLES
Colors and designs to match your furnishings in any room.



MAGAZINE STAND
Keeps your magazines in one place and easy to find. Take a load off mother with this lovely gift.

We are headquarters for children's gifts. The WONDER HORSE (a rocking horse on springs) is the latest of this type of plaything to delight the tiny tot. We also have CEDAR CHESTS, DOLLS and ROCKERS which are ideal to put cheer into the youngster's heart.

ROBISON'S FURNITURE STORE

One Block West of Bank

DODGE AND PLYMOUTH OWNERS



While you're waiting, get DOUBLE PROTECTION

Safeguard your present car. Don't let it depreciate. Whatever you spend now will not be wasted. Now, more than ever, you need SAFETY for yourself and family, and the best assurance of CASH VALUE when the time comes to trade your car.

Drive in today or tomorrow for a thorough check-up. We promise you our sincere Advice and quick, dependable service at lowest costs.

GARLAND MOTOR C

Your PLYMOUTH and DODGE Dealer
Phone 138

DODGE - PLYMOUTH

DODGE Job-Rated TRUCKS

EVINS CLEANER

LITTLEFIELD

Efficient Service . . . Always

THESE LITTLEFIELD DRUG STORES

OPEN UNTIL 10 P. M.

LITTLE'S
Drug

STOKES
Drug

WALTERS
Drug

MADDEN & WRIGHT
Drug

CHRISTMAS



Shop at Leisure from Large Stocks of Thrilling Merchandise

CHRISTMAS GIFTS!

For a
NICE SELECTION

—Visit STOKES

- Games
- Pencils
- Billfolds
- Dominoes
- Fitted Cases
- Shaving Sets
- Fountain Pens
- Children's Books
- Nylon Comb and Brush Sets
- Dolls
- Bibles
- Footballs
- Stationery
- Scrap Books
- Overnight Cases
- Christmas Cards
- Men's Dressing Sets
- Ladies' Toilet Sets

Cosmetics

- Tussy's • Elizabeth Arden • Cara Nome • Elmo
- Pond's • Woodbury's • Coty's

Cologne in a Wide Selection
In Beautiful Gift Sets

STOKES DRUG

The REXALL Store

Littlefield

Phone 14

In Business For Your Health

MADDEN and WRIGHT—

Gift Guide

MAKE SHORT WORK OF THE LONGEST LIST
EVENING IN PARIS and
MAX FACTOR Sets
\$1.50 to \$6.00

- | | | |
|---|--|---|
| WRISLEY'S
TOILET SOAP
Supreme 6 Bars
\$1.00 | NYLON
GADABOUT
For End Curls
\$1.25 | SCHICK ELECTRIC
SHAVER
\$15.00 |
| TRIFLING
GIFT SETS
Cologne . . . Dusting Powder
Soap
\$5.00 | ALL-AROUND NYLON
HAIRBRUSH
\$7.50 | GEM
Razor and Blade
GIFT SET
\$2.75 |
| STANDARD REFERENCE
BIBLE
World's Most Usable Bible
\$14.95 | ROLL WAVE
NYLON SET
Comb and Brush
\$4.50 | POND'S
LET'S MAKE-UP
BOX
59c |
| NUNALLY'S CANDY and
RUSSELL McPHAIL'S
\$1.50 to \$10.00 | TOILET SETS . . . IN
MONOGRAM • HAWICKS • WRISLEY'S
and PINAUD'S | FOUNTAIN PENS
WEAVER PEN and
PENCIL SETS . . . \$ 2.75
PARKER LIFETIME
PENS . . . 8.75
PARKER PEN and
PENCIL SETS . . . 12.00 |

Add 20% Federal Excise Tax to Cosmetics, Jewelry, Luggage.

MADDEN & WRIGHT
DRUG
LITTLEFIELD PHONE 91 TEXAS

LEATHER
BILLFOLDS
\$1.00 to \$8.75

PIPES
50c to \$2.50

Gifts Galore at WALTERS YOUR DRUG STORE

Thrilling Surprises In Gifts
That are Really Different
Don't SEARCH
For Nice Gifts at WALTERS
... They're All Over the Store

WALTERS DRUG

Phone
12
We
GIFT
WRAP
Your
GIFTS

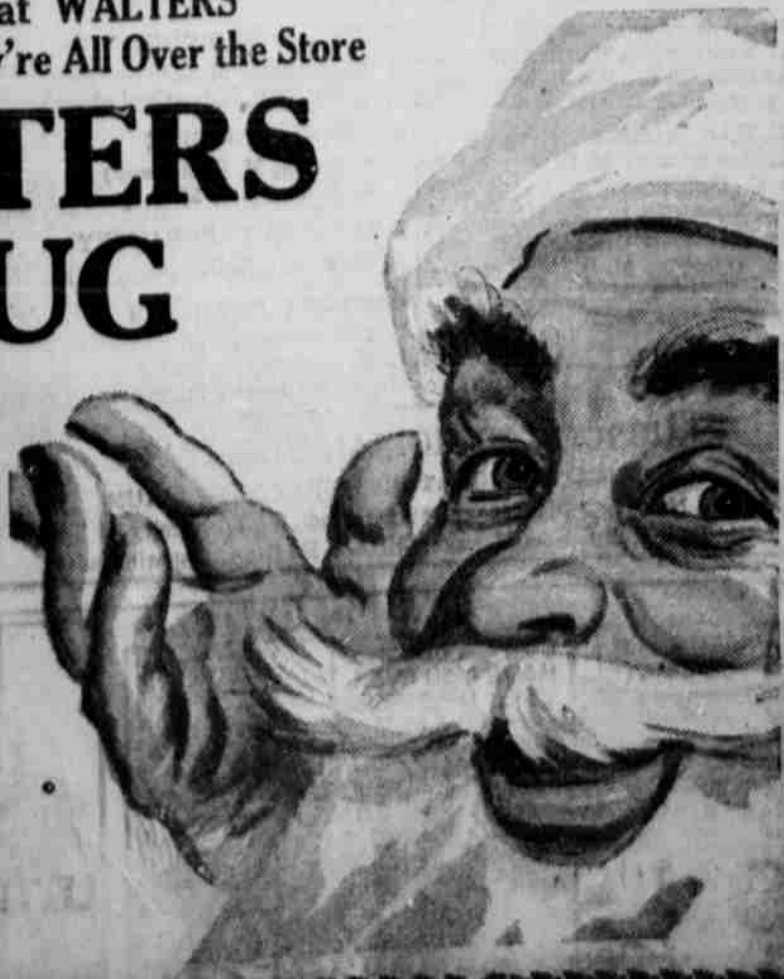

Christmas Glamor in COSMETIC GIFTS.



- | | | |
|--|---|---|
| Men's Sets . . .
From
GENTRY
HAWICK
COATES ROYAL | For HER . . .
MUSICAL POWDER BOXES
and COSTUME JEWELRY
COMPACTS and
COSMETIC KITS | Lovely
GIFT
SETS
From
DOROTHY GRAY
DOROTHY PERKINS
COTY'S
Perfumes
Colognes
DOROTHY GRAY
COTY
BEAU CATCHER
HEURE INTIME
TRIFLING
GOLLIWOG |
|--|---|---|

LITTLE'S DRUG

PHONE 127

Leader WANT ADS Get Quick Results

LOST AND FOUND

LOST—On East Eighth St., one section of sideboard for one-ton Dodge pickup. Reward for return to Ferguson Implement Co. 39-1tc

FOR RENT

FOR RENT—Three large rooms house, \$15 month. R. J. Rhoten Grocery, six miles north of Littlefield. 39-1tp

FOR SALE

BALED MAIZE FOR SALE. Luther Gregg, at Tower Body Shop 39-2tp

FOR SALE—One Superflex Refrigerator, in good shape. Austin Supply, Earth, Texas. 39-3tc

FOR SALE—Girl's bicycle. Ferguson Implement Co. 38-1tc

FOR SALE—Gas hot water heater. W.W. Electric. (dh)

FOR SALE—Farm equipment, cows, hogs, bundle feed, and one labor of land for rent. Immediate possession. W. A. Ash, six miles west of Whitharral. 38-1tp

FOR SALE—Superflex Oil Heater, Butane Bottle and Regulator. Watt Clifton, two miles east, one-half mile south of Fieldton. 38-1tp

FOR SALE—Electric range, 1942 model. Can be seen at W. T. Garnett farm, two miles south of Spade. 38-3tc

NEW TIRES at McCORMICK BROS. AUTO PARTS, Littlefield. 37tc

FOR SALE—Our home on West Second Street for sale—five rooms and bath; also rent house of two rooms and bath. Good location, between school and town, \$7500. See O. N. Robison at Robison's Furniture Store. 38-1tc

FOR SALE—Custom made, highest quality Flevible steel, aluminum or Wood Venetian Blinds. Cicero Smith Lumber Company. 36-tfc

FOR SALE—Hen house, 14x50, with nests, roost and all equipment. Price \$250.00. Three and half miles north of Spade. H. E. Lacy. 37-3tp

FOR SALE—One 24x28 house, with 10x18 garage. Can be moved or well located in Amherst. See John Horton in Amherst. 37-3tp

FOR SALE—1942 Chevrolet four-door sedan. Clean, excellent condition; good rubber. See at McCormick Station. 37-2tc

FOR SALE—160 acres, \$45 acre, northeast of Hart Camp. Want to sell at once. See me at City Laundry. N. L. Jarnagin, Littlefield, Box 935. 37-4tp

FARM FOR SALE—265 acres, good house, with all modern conveniences, on pavement and highline; also large steel barn. Located 1 3/4 miles east of Bula, on Bula-to-Littlefield highway. John Aduddell, Bula, Texas. 37-3tp

NEW TIRES at McCORMICK BROS. AUTO PARTS, Littlefield. 37tc

FOR SALE—Dandy little ranch, Bailey County, 900 acres, 650 acres short grass, balance cultivation; should run 100 steers; well improved. Two miles off pavement. Terms. E. B. Luce, owner. 36-3tp

CATTLE FOR SALE—Registered Shorthorn Durham: 1 bull, 1 heifer with calf, 1 heifer fresh soon; also 1 heifer calf. Mrs. W. E. Alexander, 1/2 mile northeast of Littlefield, Route 1. 36-2tp

FOR SALE—Rodgers Furniture have plenty of small radio sets. 31-1tc

REAR TRACTOR TIRES FOR SALE—Birdwell Bros. Firestone Store, Littlefield. 45-1t-c

NEW TIRES at McCORMICK BROS. AUTO PARTS, Littlefield. 37tc

MISCELLANEOUS

STOP BY and bring your empty milk and soda-pop bottles and fill up, at Barto Ramsey's Fruit Stand. 37-4tc

COVERED BUTTONS, belts and buttonholes made. Third house west of Lavender Motor Co. Mrs. Hugh Rice. 37-4tp

SEE US—We will take your used rear tractor tires in as part payment on a new tire. Firdwell Bros. Firestone Store, Littlefield. 45-1t-c

WE HAVE—A few sizes in good rear used tractor tires for sale. Birdwell Bros. Firestone Store, Littlefield. 45-1t-c

JUST RECEIVED—A shipment of 14/2 Romex Wire. Birdwell Bros. Firestone Store, Littlefield. 32-1tc

KEYS MADE at Perry Brothers, 25c. Bring your old keys or pieces. 7-4t-c

PLENTY OF AJAX ANTI-FREEZE for your radiator. Dennis Jones Tire

Store and Service Station, Littlefield. 34-tfc

WANTED

WANTED—Used typewriters and adding machines. Zoth Office Machine Co., Phone 279. XIT Dr. and West Tenth St. 39-6tc

WANTED TO BUY—One six-foot Model 12A John Deere Combine. Answer by mail. Neal Brandt, 707 Columbia, Plainview, Texas. 39-3tp

IRONING WANTED—Four years experience. Betty Livingstone, 701 East Seventh St., Littlefield. 38-3tp

JUNK BATTERIES WANTED. Highest prices paid. Brown Tire Company. 32-4tp

WANTED—Portable or standard typewriter, new or used. Leader Office.

WANTED—Nurses' aides. Payne-Shotwell Hospital and Clinic. 31-3tc

Influenza, Pneumonia Threat to '47 Pig Crop

A new wave of swine influenza and pneumonia this month may pose a threat to next spring's pig crop goals, authorities of the American Foundation for Animal Health reported in Austin this week.

"Farmers should keep hogs away from old straw stacks, manure piles, and contaminated lots where they may pick up the virus of influenza," the foundation suggested. "If brood sows contract this disease, it frequently results in their pigs being born dead, or results in weak litters which have a poor chance to survive."

Other precautions suggested to take against influenza include clean, draft-free quarters, ample bedding, plenty of water, and balanced rations.

"Swine raisers should also watch for a new complication which has

COTTON GIRL



Warner Bros. "Cotton Girl of the Month" for December is Janis Paige. Here she wears a smart beige cotton dress. Only decoration is a bit of bright color along the throat line.

been occurring in recent years—a combination of influenza and pneumonia," states the report. "This combination of the two diseases often results in a very high death rate unless promptly detected and treated. It

John Henry Chapman Post No. 4854 V. F. W. Meets Each 2nd and 4th Monday Nights 8 P. M. Durwood Howell, Com.

Wanted

Your Auction Sales by an experienced, efficient Auctioneer and Clerk—
JACK ROWAN AUCTIONEER Phone 201-W
CHARLIE CLARK CLERK Phone 223-J LITTLEFIELD

A LOT FULL OF— BUTANE and PROPANE Tanks

If You Don't See Us, We Will Both Lose Money
Special Price on 500 Gal. BUTANE TANKS and CARBURETORS for Irrigation Wells PLAINS LIQUEFIED GAS COMPANY
Highway 84—West Side of Town Phone 71 • Littlefield

Dead Animals Removed

Large or Small, We Will Remove Them FREE OF CHARGE
Telephone 153
McCormick Bros. Service Station

usually moves through the drove rapidly and, in some cases, the early symptoms may resemble those of hog cholera."

Fourteen thousand University of Texas students have pre-registered for the spring semester, which begins Feb. 3, 1947.

The new structural map published by the University of Texas Bureau of Economic Geology is now ready for distribution, Dr. J. T. Lonsdale, di-

ALVIN MUELLER
Authorized MAYTAG Dealer
Phones 354 or 316-R Littlefield

CHISHOLM'S FLORAL & NURSERY
Flowers and Pot Plants
Large Variety of Funeral Designs

For GUARANTEED
Welding Service
with first-class portable rig ARC and ACETYLENE
see ROY CARTER, or AL MUELLER at the
MAYTAG SHOP
On Highway 84
Phone 354 or Night, 380-M

PAINTING and DECORATING...

A COMPLETE SERVICE
SPRAY or BRUSH
We Specialize in
ROOFS
FARM EQUIPMENT
and
BUSINESS BUILDINGS
— SEE —
BOB TAYLOR
417 W. Fifth St. Littlefield
Phone 343-M

Krueger, Hutchinson and Overton Clinic

GENERAL SURGESY
J. T. Krueger, M.D., F. A. C. S.
J. H. Stiles, M.D., F. A. C. S. (Ortho)
H. E. Mast, M.D. (Urology)
EYE, EAR, NOSE & THROAT
J. T. Hutchinson, M.D.
Ben B. Hutchinson, M.D.
E. M. Blake, M.D.
INFANTS and CHILDREN
M. C. Overton, M.D.
Arthur Jenkins, M.D.
J. B. Rountree, M.D.
OBSTETRICS
O. R. Hand, M.D.

INTERNAL MEDICINE
W. H. Gordon, M.D.*
R. H. McCarty, M.D. (Cardiology)
GENERAL MEDICINE
G. S. Smith, M.D. (Allergy)
R. K. O'Loughlin, M.D. ()
X-RAY and LABORATORY
A. G. Barsh, M.D.
RESIDENT PHYSICIAN
D. C. Lindsey, M.D.
L. M. Altaras, M.D.
*In U. S. Armed Forces

LUBBOCK MEMORIAL HOSPITAL
PATHOLOGICAL LABORATORY, X-RAY and RADIUM
School of Nursing fully recognized for credit by University of Texas
J. H. Felton, Business Manager Clifford E. Hunt, Superintendent

rector, said. The map is printed on four sheets, corresponding to the northwest, northeast, southwest and southeast quadrants of the state. It shows oil and gas fields, faults, salt domes, and structural contours with 500-foot intervals on key stratigraphic horizons.

GOODYEAR TIRES

for
Passenger, Trucks,
Implements or Tractors
EUBANK TIRE & SUPPLY
Littlefield

ALIGNMENT

Saves You Car Wear! Gas! Rubber!

Misaligned wheels cause unnecessary friction and wear on tires. They can interfere with proper car control.

Stop in Today!
Let Us Align and Balance Your Wheels with Our Complete BEAR Equipment.

SAVE TIRES
SAVE MONEY
SAVE LIVES
HENRY'S PONTIAC SERVICE
LITTLEFIELD

Drive carefully in
THERE'S A

Convenient to You and Business
THESE STATIONS FIELD AND TRUCKS WILL APPRECIATE YOUR BUSINESS
PRENTICE BROS. Highway 51, Near MOBLEY STATION
MOBLEY STATION Highway 84 and 5
LIGON'S TRIANGLE Highway 84, Just W. of St.
HODGE GROCERY West on Highway 84
COMMUNITY GROCERY & STATION West on Highway 84
MAIN STREET SERVICE Main Street, Opposite Drug
NICHOLS STORE Bula
R. J. RHOTEN STORE 6 Miles North on Highway 84
W. O. HAMPTON STORE 4 Miles West on Highway 84
OKLAHOMA FLAT STORE
W. E. Heat
Wholesale Agent, Petroleum Products
Littlefield

FOR A
TIRE GUARANTEE
That Sticks
— see —
BLOWN TIRE COMPANIES
"The Complete Tire Service"

SEWING MACHINE REPAIR WORK
See me for repairs on Sewing Machines
Fully Experienced—Guaranteed
CLEAN and ADJUSTED
We Buy, Sell, Trade Rent Machines
EARL ROBERTSON
at
ROBISON'S FUR
Littlefield

SPARTON TIRE MODEL RACING
Now in Stock
\$23.80
at
HENRY'S PONTIAC SERVICE
Littlefield

MUTT AND JEFF

By Bud Fisher

YOU GOTTA GO TO COURT?
YEH! SOME GUY IS SUING ME FOR DAMAGE TO HIS CAR!
YOUR HONOR, CAN I ACT AS MY OWN LAWYER?
THERE'S NO LAW AGAINST IT! GO AHEAD!
WHAT IS YOUR NAME?
MY NAME IS LITTLE JEFF!
WHERE WERE YOU BORN?
HOME!
JUST A SECOND! HAVE YOU EVER BEEN UP BEFORE ME?
DUNNO! WHAT TIME DO YOU GET UP, JUDGE?

TAX REDUCTION IN INCOME WOULD MEAN BIG SAVING

Reduction in individual income taxes, as promised by Congress, will mean big savings for taxpayers in the lower brackets. A \$2,500 wage earner with no dependent children will save \$76 from \$95 to \$19. The tax on income of \$19,000 with no dependents will be reduced from \$25,000 to \$7,265.60. A puny saving of \$19 to a man or a widow supporting a family of four on \$2,500 a year in a time of high living costs, it probably means much more than a \$1,816 savings to the \$25,000-a-year taxpayer. The \$19 may be solely needed for food, clothing, or medicine while the \$1,816 may mean only a second automobile or other luxury.

Rep. Martin of Massachusetts, slated to be Speaker of the House in the new Congress, has said that the proposed 20 per cent reduction will be "straight across the board." That would mean a 20 per cent cut for all

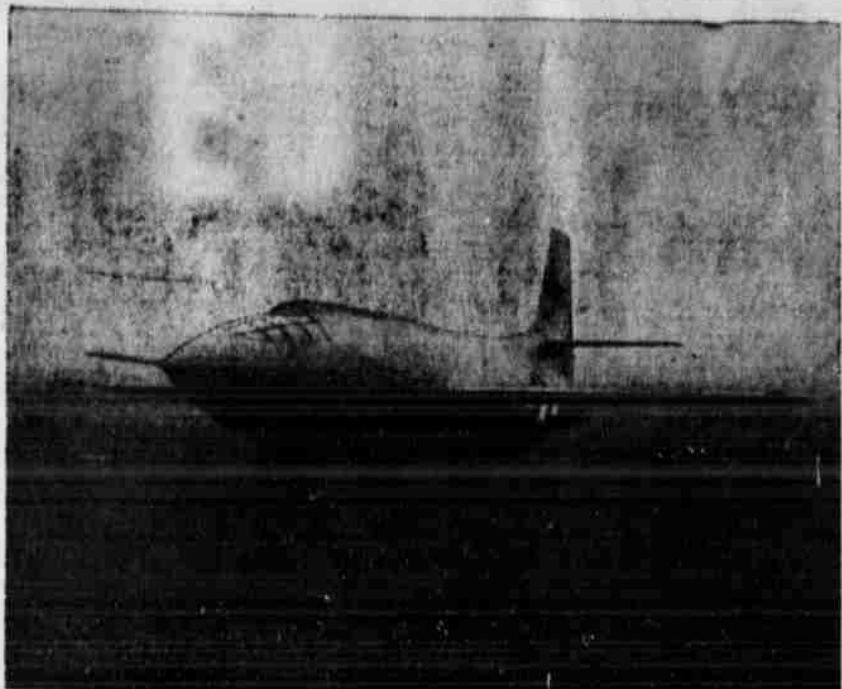

ROCKET-PROPELLED PLANE PROVES SUCCESS . . . Army air forces has announced successful completion of the Bell XS-1, rocket-propelled airplane. Designed to fly at a top speed of 1,700 m.p.h. at an altitude of 80,000 feet, it was intended as a piloted flying research laboratory, sole function of which will be recording of data on the effect of transonic and supersonic speeds on an aircraft. This data will be used in development of faster and safer planes.

We Want to Buy Your Grain And Will Pay You Highest Prices

YOUR BUSINESS APPRECIATED

Anton Grain Co.

Phone 16 or 28

W. DAVIS — Owner and Manager

FARM and RANCH LOANS

Interest. Terms 5 to 25 years with annual payment. May be repaid in full after two years. No stock to buy and no loan expense except bringing abstract up. We also buy and sell notes.

WINSTON INSURANCE AGENCY
LITTLEFIELD, TEXAS PHONE 233

Announcing that---

DR. CLYDE BENNETT

Formerly of Lubbock

HAS OPENED AN OFFICE For the General Practice of

Chiropractic

—at—

106 East Tenth Street

Wagon Annex

Littlefield

FREE CONSULTATION

has been our custom

FOR MANY YEARS

Our Office Will Be Closed

WEDNESDAY, THURSDAY, FRIDAY,

December 25, 26, and 27

Drs. Woods and Armistead

OPTOMETRISTS

New Building at Corner of LFD Drive and South Twitchell St.

LITTLEFIELD

individual taxpayers (not corporations) in every income bracket from the lowest to the highest.

However, there may be considerable pressure in Congress to give a larger measure of relief to low-income taxpayers than to those in the higher brackets. That's how the reduction by Congress a year ago worked out. Increase of the dependent exemption allowance took 12 million small-income persons right off the federal tax rolls.

Some congressmen think there will be considerable backing in the House and Senate for a graduated reduction, starting possibly at 20 per cent or more in the low-income brackets and tapering down to 15 or 10 per cent in the high brackets. The high prices of so many necessities will be a main argument of advocates of greater relief for small wage-earners, particularly those with several dependents.

A tax cut could be put into effect by reducing tax rates or increasing the amount of allowance for dependent exemptions, or by both methods. In 1945 Congress changed the law to grant exemptions from both normal tax and surtax amounting to \$500 each for the taxpayer, his spouse, and his dependents. Under the old law, these exemptions were allowed only for the surtax.

Congress also reduced the tax rates in each surtax bracket, the changes applying to 1946 income.

Republican leaders have said that the proposed reduction would apply to all income received in 1947. Tax authorities believe that if Congress does proceed to cut taxes on 1947 income there will be considerable pressure for doing it quickly.

That's because employers will start withholding taxes under present rates from the pay of millions of employes on Jan. 1, two days before the new Congress convenes. If taxes were withheld for a considerable time un-

der present rates, many taxpayers would have a long wait for their excess payments refunds.

The government probably would not start making refunds until after March 15, 1948, when final tax returns will be due on 1947 income. It might be midsummer of 1948 before most of the excess tax payments were refunded.

FOREIGN MARKETS FOR COTTON TO BE STUDIED

National Cotton Council President Oscar Johnson said Friday that a program to better American cotton's foreign trade prospects would be drawn up in the ninth annual National meeting of the organization, Jan. 28-30, in Galveston.

Johnson said that an estimated 250 representatives of six branches of the cotton industry would join in plans for intensifying researches and sales promotion activities.

Agricultural Secretary Clinton P. Anderson will address the opening session of the meeting.

Ulysses S. Grant, 18th President of the United States, took so little interest in politics for many years that he only voted for one Presidential candidate before he was 45 years old, according to the Encyclopaedia Britannica. When he was 46 he was elected President on the Republican ticket.

Guaranteed Watch and Clock Repairing
CRYSTALS FITTED WHILE YOU WAIT

See our nice selection of Costume Jewelry . . . Rings . . . Lockets . . . Identification Bracelets . . . Watches . . . Baby Jewelry.

GENE PRATT

in WALTERS DRUG STORE



For coffee that is a truly distinctive blend with fine, full flavor, satisfying, mellow richness, and smooth, inviting aroma, it's

"Cup-Tested" ADMIRATION

The personally "Cup-Tested" Admiration way is the only way to assure the same perfect blend, package after package.



DUNCAN COFFEE COMPANY HOUSTON, TEXAS

Jack Anders Kills Big Gray Wolf

Jack Anders, who likes to hunt, had a "first" experience the first of last week, when he sauntered over into the south pasture of the Elwood ranch. It is not unusual for him to kill a coyote, but this time he killed a big grey wolf. It was nearly six feet in length and weighed 56 pounds. Jack, who has been in these parts so long he does not like to tell, says this was the first grey wolf he ever saw in this country.

Not content with his kill for the day, he took a shot at a large Mexican eagle, and killed it at a distance of 185 yards.

Special combination rate on Star-Telegram and Leader renewals at the Leader office.

Last Rites Held For W. H. Rowland

Services for W. H. Rowland, 77, retired farmer who died at his home in Lubbock about 8 a.m. Monday, Dec. 9, were held at 2 p.m. Monday at Asbury Methodist Church, with Dr. C. A. Bickley, pastor, officiating.

Burial was in Lubbock cemetery. Mr. Rowland lived on his farm near Anton for 18 years and only about two years ago retired and moved to Lubbock.

Survivors include his wife; two sisters, Mrs. C. A. Thacker, of Weatherford, Okla., and Mrs. Tom Burton of Blackwell, Okla.; two sons, Virgil Rowland of Lubbock, and Dewey of Los Angeles, Calif.; one daughter, Mrs. A. L. Roe, of Anton; and five grandchildren.

64 Day or Night 64



HAMMONS FUNERAL HOME

DINO MEETS AN ALL-STAR



SINCLAIR OPALINE MOTOR OIL

Opaline Reg. U. S. Pat. Off. ©

Oscar P. Wilemon

Wholesale Agent Sinclair Refining Co. Littlefield Phone 32

JESTER TO BE INAUGURATED IN SUIT WOVEN BY TECH FACULTY, STUDENTS

When Governor-elect Beauford Jester is inaugurated next month he will be wearing what is probably the most exclusive suit in the state of Texas. Because the dark brown woolen and mohair fabric from which the suit is fashioned was woven and finished especially for him by faculty and students of the textile engineering school of Texas Technological College. Tech, with the only textile

engineering school west of the Mississippi River, has designed and woven materials for inaugural suits of two previous governors. The ancient Romans believed that a man could actually transform himself into a wolf, according to the Encyclopaedia Britannica. The superstition was called lycanthropy.

Theme For Tourney of Roses



"HOLIDAYS IN FLOWERS" will be the theme of Pasadena's Tournament of Roses on New Year's Day, the committee in charge of the event announced, with Pat Keller, four, as "Little Mister 1947." Pat, in the traditional scanty garb of the Little New Year, turned the pages of a huge flower-bedecked calendar to point out the many holidays celebrated in this country. Rose bowl game will be the feature of the tournament.

NEPHEW OF FORMER BRITISH PRIME MINISTER ATTENDS TECH

Placing long distance telephone calls, cashing checks and registering in hotels are major problems for Winston Churchill, Texas Technological College basketball player. People think he is kidding when he gives his name. Churchill, a Sterling City lad, is a fifth nephew of the former prime minister of Great Britain, for whom he was named. "It's practically impossible for me to cash a check, regardless of the amount of identification," Winston declares. "I don't know how to use a hotel clerk; my name, I think, is 'Yeah, and I'm looking.'" Churchill, who transferred from his distant home, so much trouble placing telephone calls he now has a name, George, most of the time. Donate to the Co

Why Not
BUY HER
—A—
RADIO
—FOR—
Christmas
● Use Our
LAY-AWAY PLAN

WE HAVE JUST RECEIVED A LARGE SHIPMENT OF SMALL RADIOS

Five different makes to choose from - \$24 to \$37.75
Six-Tube National Radio \$37.75
Five-Tube Electronic Laboratory Set \$24.00
USED BATTERY and ELECTRIC SETS
Table and Desk Lamps \$4.50 and \$4.95

ZACHARY RADIO SERVICE
PARTS and SERVICE
Phone 375-J 201 West Fourth St.
LITTLEFIELD

LITTLEFIELD BODY AND FENDER CO.
Highway 81 • East Side of City
PAINTING A SPECIALTY
NO JOB TOO LARGE OR TOO SMALL
As Good as the Best . . . Better Than the Rest
J. C. STOVALL - J. C. STOVALL, JR. - BILLY DON STOVALL
Owners • Operators

BAKERY GOODS
With That "HOME" Flavor
Always Select Our Delicious
CAKES and PASTRIES
Fresh Daily at Your Grocer
LITTLEFIELD PASTRY SHOP
JACK WEAVER • Owner and Mgr.

Littlefield Hospital and Clinic
Littlefield, Texas
Private Branch Phone 301-302
X-Ray and Laboratory

F. W. Jones, M. D. Res. Ph. 250
Surgery, Diseases of Women, and Obstetrics

J. R. Coen, B. S., M. D. Res. Ph. 52
Medicine and Surgery

Wm. N. Orr, D. D. S. Dentistry

First Annual Short Course To Be Held At A. & M. Jan. 6-8

The first annual short course on the production of corn hybrid seed will be held at the Texas A&M College, College Station, Jan. 6-8, Dr. J. E. Adams, head of the Department of Agronomy, has announced. This short course will offer growers and prospective growers practical instruction on the culture of corn to produce maximum yields; on diseases and insect pests and their control; on drying, processing and storing hybrid seed corn, and on inspection and certification. Agencies cooperating in staging the short course are the Texas A&M School of Agriculture, Agricultural Experiment Station and Extension Service, and the Texas Hybrid Seed Corn Association. Officers of this organization are Jack Harper, San Mar-

cos, president, and R. V. Miller, Austin, secretary. Corn hybrids developed by the Texas Agricultural Experiment Station were first tested in comparison with open pollinated varieties in 1940. Since that time the acreage in Texas devoted to corn hybrids was rapidly increased. In 1946, one-fifth of the total corn-growing acreage of the state, or approximately 1,000,000 acres, was planted with corn hybrids. During these seven years, the acreage planted to corn hybrids has doubled each succeeding year. Generally there is a 20 to 30 per cent larger yield for adapted corn hybrids over open pollinated varieties where both are grown under the same conditions. Chalk is made up largely of the shells of protozoa, microscopic animals, according to the Encyclopaedia Britannica. The Arabian camel's hump may contain 80 pounds of pure fat.

40,000 GOOD JOBS A MONTH

When somebody says to you, "Good jobs are hard to find"—DON'T YOU BELIEVE IT—if you're a physically and mentally fit young man from 18 to 34 inclusive!

In your new Regular Army, 40,000 good jobs a month are opening up . . . interesting jobs that pay well . . . that offer advancement, career opportunities and training and experience in many useful skills and trades.

New higher Army pay . . . food, clothing, quarters, travel, at no extra cost . . . GI Bill of Rights educational benefits for those who enlist before the official termination of the war and serve at least 90 days . . . and the opportunity for early retirement with a life income . . . add up to a career you can't afford to miss.

A 3-year enlistment permits you to choose any branch of service and overseas theater which still have openings. Go after one of these good jobs now! You can get all the facts at your nearest U. S. Army Recruiting Station and ENLIST NOW!

NEW, HIGHER PAY FOR ARMY MEN
In Addition to Food, Lodging, Clothes and Medical Care

	Starting Base Pay Per Month	MONTHLY RETIREMENT INCOME AFTER:	
		20 Years' Service	30 Years' Service
Master Sergeant or First Sergeant	\$165.00	\$107.25	\$185.63
Technical Sergeant	135.00	87.75	151.88
Staff Sergeant	115.00	74.75	129.38
Sergeant	100.00	65.00	112.50
Corporal	90.00	58.50	101.25
Private First Class	80.00	52.00	90.00
Private	75.00	48.75	84.38

Listen to Guy Lombardo, "Sound Off," "Warriors of Peace," "Voice of the Army," "Proudly We Sail," and Football Broadcasts on your radio.

U. S. Army
CHOOSE THIS FINE PROFESSION NOW

★ ★ YOUR REGULAR ARMY
SERVES THE NATION AND MANKIND IN WAR AND PEACE

YELLOWHOUSE LAND COMPANY BUILDING
LITTLEFIELD, TEXAS

New Arrivals in LIVING ROOM SUITS
Lovely for Christmas GIFTS

Including SOFA BED
Type TAPESTRY, VELOUR and RAYON M COVERINGS
\$147.50
and up

Also NEW STUDIO COUCHES

- LOVELY BEDROOM SUITES—Blonde Maple and Hahogany finish and square Mirrors \$13
- LOVELY CEDAR CHESTS \$39.50
- ELECTRIC IRONS with automatic control
- RADIOS—Lovely for gifts
- Platform Rockers
- Tables of All Kinds
- Ottomans
- Lamps of All Kinds
- Breakfast Tables
- Dinette Sets

We are receiving innerspring units in limited number. Let us make you a new dress or renovate your old one.
White Cotton Mattresses—\$22.50

COLBERT'S FURNITURE and BEDDING
Highway 51 • East of Town
PHONE 261-J LIT

Accounting and Income Tax Service

I WILL OPEN AN OFFICE
JANUARY 1
in the Keithley Insurance Building, and pleased to serve you

... BOOKKEEPING SYSTEMS INSTALLED
... INCOME TAX SERVICE
... AUDITING ...

Alvin C. We
PUBLIC ACCOUNTANT
Phone 394-M
LITTLEFIELD