

# CITY'S ONE DAY CLEAN-UP DRIVE IS SET FOR MAY 26

ive Sponsored  
Civic Clubs,  
rganizations  
Everyone Urged To  
Cooperate In Plan  
For Beautification

ans are about complete for the  
wide, one-day clean-up campaign  
h is being sponsored by the va-  
civic clubs and organizations  
e city, and is scheduled for next  
day, May 26.

Mayor A. C. Chesher has assured  
fullest cooperation of the city in  
campaign.

**Final Plans Monday**  
a meeting of committee mem-  
at the courthouse Monday night  
plans were discussed.

to assure a 100 per cent clean up,  
city has been divided into sec-  
with a civic club or organiza-  
assigned to each, with instruc-  
to be responsible for that cer-  
area.

**All Clubs Take Part**  
rganizations taking part in the  
are: the Woman's club, Junior  
club, the Parent-Teacher asso-  
Rotary club, Lions club, Se-  
Chamber of Commerce, JayCees,  
ans of Foreign Wars, American  
n, and Boy Scouts.

embers of the women's clubs will  
the publicity, and act as in-  
committee as the drive gets  
away in all sections of the city.

**Each Club Donates**  
h club is donating money with  
to pay workers to clean the  
town streets, and pick up the  
weeds, etc., in the residential  
ts but, according to Co-Chair-  
Harry Klein and Frank Bartley,  
teers workers will be appre-

**Seek Use of Trucks**  
Klein also stated that anyone  
a truck available who would  
for the day, or a part there-  
continued on Back Page, Sec. 1)

**Church Purchases  
Additional Lot**  
addition to a corner lot pur-  
some time ago at the corner  
st Seventh Street and Farwell  
se, the First Baptist Church is  
as the property next to this lot,  
will give the church 90 feet  
age, on which a parsonage will  
sit.

B. Taylor will be the contractor  
arge.  
had been planned to start Mon-  
ad on the building.  
struction will be of brick ve-  
and the parsonage will contain  
oms and two baths.

**and Mrs. Eidson  
Relatives**  
and Mrs. B. F. Eidson and  
and Mrs. J. B. Silhan returned  
Sunday after spending since  
day at Elbert and Seymour,  
At Elbert they visited Mrs.  
s sister, Mrs. Fannie Hickam,  
r. Eidson's niece, Mrs. Ray-  
Cantrell.

Seymour they visited Mr. Eid-  
brother and sister-in-law, Mr.  
rs. Arthur Eidson, and also his  
rs, George Eidson and Jess Eio-

**WORK AT PALA DURA**  
Hemphill, pastor of the First  
Church, left Tuesday for  
ura camp ground, east of Hap-  
exas, where there are being  
tabernacle and cafeteria, pre-  
to opening camp the last  
week. Rev. Hemphill is dis-  
amp president, and is directing  
work to be done.

**First Baptist Vacation Bible School  
Open Here Monday Morning**

EL IN THE SUN" Ritz Thea-  
y 24.  
(Adv)

**REMEMBER  
THDAYS  
ANNIVERSARIES  
WEDDINGS  
SPECIAL EVENTS  
with  
Photographs  
by  
ISHOLM and NAIL**

# LAMB COUNTY LEADER

Official Newspaper Of Lamb County, Texas  
THE SOUTH PLAINS GREATEST WEEKLY NEWSPAPER  
Serving the Fastest Developing Agricultural Section of the Entire Southwest  
VOL. XXV. LITTLEFIELD, LAMB COUNTY, TEXAS, THURSDAY, MAY 22, 1947 No. 9

## Schoolboys Blast Morrow; VFW Bows to Lavender in Openers

**Penney's Install Cash Carrier System In Store**

A pneumatic tube system is being installed at Penney's Store and will be in operation today (Thursday). This cash carrier system is manufactured by the Grover Company of Detroit, Mich., and sold by Frank E. Ware of Dallas, by whom it is being installed.

According to Mr. Ware, this is the fastest carrier system manufactured. Carriers will travel 30 feet per second, transmitting carriers from clerk to each station, with a total of six stations installed in the store.

The system is operated by two one-horse power blowers.

This cash carrier system will enable clerks to more quickly service their customers, and thereby save considerable time in shopping.

**Mr. and Mrs. Berg Attend Family Reunion at Denver**

Mr. and Mrs. Dan Berg and daughter, Marcia Jean, left Sunday for Denver, Colo., where they will spend about a week in the home of Mrs. Berg's parents, Mr. and Mrs. S. Replin.

A family reunion has been planned for this week in Denver and, according to all reports, all members of the Replin family were expected to be present for the gathering.

Henry Berg, brother of Mr. Dan Berg, arrived here Sunday to manage Replin's Dry Goods in the absence of his brother.

**INITIATED INTO ALPHA CHI**

Travis G. Allen, son of Mr. and Mrs. J. E. Allen, of Littlefield, was initiated into Alpha Chi at Abilene Christian College Tuesday night, May 13. Allen was valedictorian of the Littlefield High school class of '42. He attended Texas Tech two years before entering the Army, and for the past year has attended Abilene Christian College. He plans on resuming his studies at Tech next semester, where he will receive his Master degree.

**EMPLOYED AT BOOKKEEPER**

E. G. Barks, formerly of Tulia, has been employed at bookkeeper by the South Plains Creamery, and took over his new duties Thursday. Mr. Barks was formerly acting Independent School District tax collector at Tulia.

Harvey Nix, who had been a patient at the Payne-Shotwell hospital a month, suffering from gunshot wounds, was dismissed Friday last.

"DUEL IN THE SUN" Ritz Theater, May 24. (Adv)

Lid was blasted off of the softball season here Monday night, when the big bats of the high school nine boomed out nineteen hits to beat the Morrow Lumber crew 23 to 1, in a game that lasted only three innings. Lavender Motor trounced V.F.W. 12 to 11 in the aftermath.

The double-header was preceded by a brief ceremony when Bob Kiker, in behalf of the local W.O.W. camp, made presentation of a flag of the United States and Wayne Brown accepted for the JayCees, sponsors of the softball league. With Les Hewitt, city commissioner catching, Lon Campbell, city commissioner, tossed out the traditional first ball to Cotter, who swung and missed. Campbell was in a relief role for Mayor A. C. Chesher, who was unable to be present. The Littlefield High school band played "The Star Spangled Banner" to conclude opening night ceremonies.

The first inning opened mildly

(Continued on Back Page, Sec. 1)

**Summer School Registration Friday Afternoon**

Supt. Joe Hutchinson asked the Leader Tuesday to remind all those interested in attending summer school that registration will take place Friday at 1:30 p.m., at the high school. This will apply to all grades.

**TAKES STATE EXAMS**

Alvin Webb returned Saturday from Dallas, where he had taken the state certified public accounting examinations. These were held May 14, 15 and 16 at the Baker hotel, Dallas.

"DUEL IN THE SUN" Ritz Theater, May 24. (Adv)

**HONOR STUDENTS OF WHITHARRAL SCHOOLS**



In the group are:  
Top row, left to right: Betty Anne Matthews, valedictorian of the senior class; Leland Waters, salutatorian of the senior class; and Phyllis Tipton, valedictorian of the eighth grade graduating class.  
Bottom: Helen Stephenson, salutatorian of the eighth grade graduating class.

Commencement exercises for Whitharral Seniors will be held at 8:30 p.m., Friday May 23. Roy Baas, government instructor at Texas Tech, will deliver the address.

Betty Anne Matthews, daughter of Mr. and Mrs. V. H. Matthews, will

**Revival Meeting Is Underway At Foursquare Church**

The revival meeting which is being held at the Foursquare Gospel church will be in progress until June 1, according to Mrs. Ruth Zimmerman, pastor.

The evangelist is Miss Arizona D. Hawes, who has been a minister in the Foursquare church for the past seven years, and who has engaged in evangelistic work for five years of that time.

Miss Hawes is a native of Arizona and came by her Christian name in a most unusual way. The Hawes family moved from Oklahoma to Arizona and Miss Hawes was the first daughter born after the family reached their new home. Therefore, her mother believed that giving her the name "Arizona" as a Christian name was appropriate.

Miss Hawes is bringing interesting and instructive messages. She was educated for the ministry at the Bible school at Angelus Temple in Los Angeles, Calif., established by the late Amie Semple McPherson, founder of the Foursquare church.

**GIVES REPORT**

At the regular weekly luncheon-meeting of the local Rotary club last Thursday, C. O. Stone gave a report on the district conference which convened at Fort Worth May 4, 5 and 6, and John Nail gave a talk on commercial photography. Jack Christian was program chairman.

"DUEL IN THE SUN" Ritz Theater, May 24. (Adv)

## Cloudburst East of City Sunday Halts Traffic

Rainfall of cloudburst proportions fell Sunday afternoon over an area from a short distance east of town on Highway 84 for considerable distance toward Lubbock, it has been reported. Five and six inches of moisture is said to have fallen within a short time. Water was reported covering the highway from fence to fence for about a mile distance. Santa Fe officials said a freight train was held up for an hour and a half while weakened roadbed was strengthened.

**Highway Men Summoned**  
Highway patrolmen were called to the scene, near Rainer Switch, to direct traffic after cars had stacked up for nearly a mile, and several cars had drowned out or become stuck off the pavement.

**1.37 Inches Fall Here**  
The moisture was general over the area, with Littlefield and area receiving 1.37 inches, and other vicinities receiving light to heavy showers.

## Two Petitions For Paving Presented

Two petitions have been circulated calling for paving of country roads in the Fieldton area, both of which petitions have been signed by sufficient taxpayers and presented to Judge O. H. Dent, county judge, and no action has yet been taken by the county commission.

A number of Lamb County residents ask for paving of a road running from just north of Fieldton west to Highway 51, and two miles east of Fieldton, and then going from Fieldton south to connect with the road being built in Road District 1-A.

Another group asks for the paving of a road from Speers Gin on Highway 51, running east to Hart's Camp, and with an extension from this road north through Fieldton.

According to Judge Dent, the petitions will not be taken up by the commission before their next meeting on June 9.

Judge Dent also stated that county court adjourned Monday for a week, due to the fact that the jury men had so much pressing farm work.

## New North-South Bus Service Started; Serves Area Between Lamesa, Hereford

Littlefield and cities and towns up and down the line from Lamesa to Hereford are happy over the new bus service inaugurated by Texas, New Mexico and Oklahoma Coaches.

The new service went into operation Tuesday, and enthusiasm at the establishing of the transportation facilities was evident on the up and down trip.

There will be one bus each way daily. Northbound, the bus will leave Lamesa at 10:40 a.m., arrive in Littlefield 1:10 p.m.; leave Littlefield 1:25 p.m., and arrive at Hereford 3:15 p.m. Southbound, the bus will leave Hereford at 3:40 p.m., arrive at Littlefield 5:30 p.m.; leave Littlefield 5:35 p.m., and arrive at Lamesa at 8 p.m.

Arriving in Littlefield on the initial trip northbound Tuesday were a number of citizens from towns south of this city. This party included W. A. Wallace, Lamesa, bus agent and hotel operator; Ross Woodson, Lamesa newspaperman; J. S. Elliott, Levelland druggist; J. S. Mansfield, secretary-manager of the Levelland C. of C.; Homer Winston, county judge of Terry county; and C. M. Owens, traffic manager for Texas, New Mexico & Oklahoma Coaches.

Clay Pack was the operator of the bus, and will be regularly employed as operator on the Lamesa-Hereford line.

The party was welcomed on arrival in Littlefield by G. M. Shaw, E. C. Cundiff, secretary of the Littlefield Chamber of Commerce; Ernest Connell, Curtis Chisholm, Mr. and Mrs. Morley B. Drake, I. D. Onstead, Allan Hodges, Ollie Robbins, W. D. Chapman and W. O. Yeary. The entire party went on to Hereford, with the exception of Mr. and Mrs. Drake.

At Springlake the party received a nice welcome, and at Dimmitt the fire siren was sounded, and approximately 100 citizens turned out as a reception group. Hereford, northern terminus of the new line, gave an enthusiastic welcome to the new service, and the inauguration party.

The visitors were taken on a tour of the town.

## R. R. Ater Named Manager of Ben Franklin Store

R. R. Stanton, who has been manager of the Ben Franklin Store here since the store opened in March, has returned to his home in Dallas.

R. R. Ater, formerly of Ropesville and with the Ben Franklin organization since January 1, is now manager of the local store.

Mrs. J. D. McGuire of San Diego, Calif., arrived Sunday for a visit with her mother, Mrs. E. M. Akin, and other relatives. Her mother will accompany her back to San Diego Friday.

"DUEL IN THE SUN" Ritz Theater, May 24. (Adv)

**Eighth Grade Graduation**  
Eighth grade graduation will take place at 8:30 p.m., Thursday, May 22. The speaker is to be selected.

Phyllis Tipton, daughter of Mr. and Mrs. W. O. Tipton, is valedictorian of the eighth grade graduating class, and Helen Stephenson, daughter of Mr. and Mrs. W. D. Stephenson, is salutatorian.

The seniors, with their sponsors, Mrs. Ola B. Jones, high school principal

## Father of Mrs. W. B. Little Passes Away

W. A. Davis, 66, of Levelland, father of Mrs. W. B. Little of this city, passed away at 6:30 p.m. Sunday at the Levelland hospital, as the result of a heart attack suffered a short time previous.

Funeral services were conducted at the Christian Church, Levelland, at 4 o'clock Monday afternoon, with Rev. Webb, pastor of the Lubbock Seventh Day Adventist Church, officiating, assisted by the pastor of the Christian Church of Levelland.

Interment in charge of the Plains Funeral Home, Lubbock, took place in the Littlefield cemetery.

Besides his daughter, Mrs. W. B. Little, deceased is survived by a son, A. C. Davis, of Levelland; a sister, Mrs. Fannie Reeves, of Roby; and three brothers, Jesse Davis, Bennie Davis and George Davis, all of Rosebud, Texas.

Attending the funeral services from Littlefield were: Mr. and Mrs. W. B. Little, Mr. and Mrs. Douglas Howell, Mrs. R. W. Rutherford, and Willis Giddens.

## Faithful Workers Sponsor 'Hobby, Antique' Show

The Faithful Workers of the First Baptist Church Sunday School are sponsoring a "hobby and antique" show at the home of Mr. and Mrs. Pat Boone Thursday afternoon, from 3 to 6 o'clock.

The class is inviting all ladies who have hobbies or antiques to bring them to the Boone home and display them. They are also inviting members of other church organizations or study clubs to bring displays.

G. W. Chapman is now employed by the Southwestern Associated Telephone Company, taking over his new duties Monday.

It is estimated that the American public spends more than four billion dollars a year on sports.

**Watch Repairing  
JACK FARR  
JEWELER**

EVERY DAY LOW PRICES

EVERY DAY LOW PRICES

LYMAN'S

BUY AT OUR LOWER PRICES

THESE PRICES GOOD THIS WEEK AND ALL NEXT WEEK

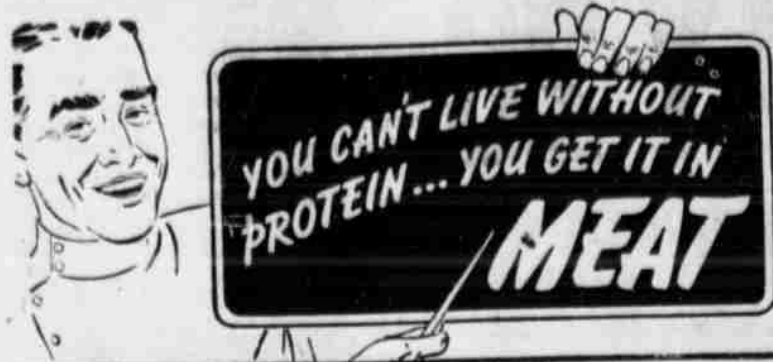

PECOS GOLD

Butter, Lb. 57c

VEL ..... Pkg. 25c

3-LB. CARTON SHORTENING 99c

QUART CLOROX.... 13c

KRAFT'S SALAD DRESSING MIRACLE WHIP ..... 1/2 Pt. Jar 19c

LION MACARONI..... Pkg. 5c

13-oz. POST TOASTIES..... 12 1/2c

Gold Medal Flour 10 Lb. 73c

WAYNE'S Ice Cream ..... Pint 17c

ALL BRANDS Cigarettes ..... Carton 1.63

CHUCK ROAST, lb. 29c

AA GOVERNMENT INSPECTED MEAT

KRAFT VELVEETA CHEESE ..... 2-Lb. Box 69c

NU-MAID Oleo, lb. 33c

ANY GRIND FOLGER'S .. Lb. 45c

TALL PET MILK ..... Can 11c

MUSTARD GREENS ..... No. 2 Can 5c

TURNIP GREENS ..... No. 2 Can 5c

MORTON HOUSE CHICKEN NOODLE

SOUP

2 Cans 15c

KOOL-AID

6 for 25c

No. 1 IDAHO POTATOES ..... 10 Lbs. 43c

CARROTS ..... TWO BUNCHES 9c

SUNKIST LEMONS ..... Lb. 10c

DELICIOUS AND NUTRITIOUS TORTS ..... 4-oz. Pkg. 15c

The original formula for genuine Mexican Tortillas (Corn Chips)

LYMAN'S FOOD STORE

EVERY DAY LOW PRICES

**SUSTAINS BROKEN ARM**  
U. E. Thompson, of near Sustained a broken right arm last in a fall from a chair, on she was standing in the paper of a wall at her home. She was to the Payne-Shotwell hospital treatment.

**CHURCH OF CHRIST, SPADE**  
Richard Duncan, of Abilene Minister, Sunday School, 10 a.m. Morning services, 11 o'clock. Evening services, 7:45 o'clock.

The function of the coinage of money in the United States is vested in the United States mint, which was authorized by Congress in 1727 and opened in Philadelphia in 1728.

LEADER CLASSIFIED ADS GET RESULTS!

# Trading in Spot Cotton Increases; And Higher Grades Sell Freely

Some easiness cropped up at most southwest farm markets last week, but few products suffered much loss, according to the Production and Marketing Administration, U. S. Department of Agriculture.

Light offerings of wheat and sorghums pushed prices up several cents early last week, and corn and barley followed, but later losses erased all gains, except on barley and sorghums. Wheat closed Friday at \$2.78 per bushel for No. 1 hard; and corn \$1.96 for white, and \$1.91 for yellow. No. 2 milo brought \$3.15 per hundred pounds.

Moderate quantities of milled rice moved to Cuba and domestic markets this week. Planting of the new crop made good progress. The downward trend in feed prices halted abruptly, as bran and shorts jumped \$9 to \$12 per ton, and other feeds held steady to strong. Alfalfa had not fully adjusted to the new crop basis; but prairie hay remained in urgent demand.

Egg prices dropped a cent or two in some areas last week, and mature poultry showed a slightly weaker undertone. Eggs averaged 36 cents per dozen at Fort Worth; 37 at Denver, Amarillo and San Antonio; 37 1/2 at Dallas, Fort Worth and New Orleans; 38 at Topeka and Oklahoma City; 44 at Shreveport; and 45 at Houston and Corpus Christi.

Diminished strawberry shipments from Louisiana brought lower prices last week and auction sales discontinued operation. Heavy supplies of snap beans at New Orleans sold lower. On Denver's wholesale market, cucumbers, strawberries, tomatoes and green corn weakened. In the lower Rio Grande Valley, larger quantities of corn and tomatoes loaded at reduced prices. Growers got 75 cents per bushel for white corn, 50 cents to \$1 per half bushel for bantam, and 5 to 7 cents per pound for tomatoes.

Trading in spot cotton increased last week in some markets. Higher grades sold freely, but lower classes met slowed demand. After rather wide fluctuations, Friday's prices stood at \$2.75 to \$4.75 lower for the period.

Butcher hogs closed last Friday about the same as a week earlier at most southwest markets, but some sows and feeder pigs weakened. Closing bulk prices on good and choice medium weights stood at \$23.50 at San Antonio; \$24 at Fort Worth and Oklahoma City; \$25 at Denver; and around \$23.50 at Wichita.

Sheep and lambs saw little price change last week, but San Antonio netted 50 cents advance on spring lambs, while Oklahoma City and Denver weakened some. Closing bulk of good and choice spring lambs brought \$21 to \$23.50 at Fort Worth; \$20 to \$22 at San Antonio and Denver; and medium to good \$19 to \$23 at Oklahoma City.

Early advances at southwest cattle markets were largely lost late last week, and some spots closed a little lower, but many classes ended up with some net gains. Bulk of common and medium steers and yearlings brought \$14 to \$18 at Houston; and medium grades turned at \$19.25 to \$20.50 at San Antonio. Medium and good steers and yearlings sold mostly at \$18 to \$23 at Fort Worth; and \$20 to \$23.50 at Wichita. Oklahoma City paid mainly \$19 to \$23.50 for medium and good steers.

### ROTC SUMMER CAMPS TO HAVE SIX-WEEK PERIOD

WASHINGTON, May 19. — Students in the advanced ROTC course from military schools and colleges throughout the Fourth Army's five-state area will find that "all work and no play" stuff is no myth when summer camps are opened in June. Announcement recently of the six-week, 240-hour training period for future Reserve officers was followed by instructions for the organization of Special Service facilities to serve ROTC summer camps.

The Army is going "all-out" to see that spare time of the cadets can be utilized in any way the individual desires, with a complete sports program, hobby shops, student orchestras and choral groups and, of course, the usual run of dances, parties and picnics.

"DUEL IN THE SUN" Ritz Theater, May 24. (Adv)

## Engagement and Approaching Marriage of Miss Roberts and Mr. James Starnes Is Announced

Mr. and Mrs. A. B. Roberts of Whitharral are announcing the engagement and approaching marriage of their daughter, Miss Peggy Roberts, to James Starnes, son of J. C. Starnes of Vernon.

The ceremony will take place Friday, June 6, at 6 o'clock in the evening, at the First Baptist Church, Whitharral, with Rev. Howell Verner, pastor, officiating.

Miss LaVerne McDaniels of Whitharral will act as bridesmaid, and Gene Pratt of Littlefield will attend the groom.

Miss Roberts will graduate from the Whitharral High school tomorrow (Friday).

Mr. Starnes attended the Crowell High school, and has been a resident of Littlefield since January, 1946. He spent 38 months in the service, serving in the Coast Guard, fourteen months of which were spent overseas in the South Pacific islands, including Manila, Japan, China, etc.

Born to Mr. and Mrs. Jessie Likes of Baileyboro at the Littlefield hospital, Monday, May 12, a son. Both mother and son are doing nicely.

### TRUCK STOLEN HERE IS RECOVERED NEAR PLAINS

A two-ton Chevrolet 1946 truck belonging to Alvin Bagwell was stolen from the east side of his home, 419 East Eighth Street, Wednesday night of last week.

This truck was found on a highway southeast of Plains, Texas, by two workmen, and Deputy Sheriff Prentiss Graham and Mr. Bagwell went after it Monday.

Mr. Bagwell stated that the truck was not damaged, and that one of the five sacks of cottonseed on the truck when it was taken, was still on the truck when found.

At... **BIRDWELL BROS.**

**Firestone**

STORE • LITTLEFIELD  
V. L. HOFACKET, Mgr.

**HOUSE PAINT...**  
OUTSIDE WHITE HOUSE PAINT  
In 5-Gal. Cans — Gal.  
**\$4.89**

**LINSEED REPLACEMENT OIL...**  
Gal.  
**\$3.25**

**TURPENTINE...**  
PURE SPIRITS OF TURPENTINE  
Gal.  
**\$2.65**



PHONE  
**7.7M**

For  
a  
DEMONSTRATION  
of the

**Filter  
Queen**

VACUUM CLEANER

THE WORLD'S FINEST VACUUM CLEANER

With All Attachments

For only **\$94.50**

Including

- 12-inch suction floor nozzle for cleaning rugs
- 6-inch nozzle for cleaning upholstery, and 6-inch nozzle and brush for cleaning Venetian Blinds, ceilings, walls window curtains, etc.
- Crevice Tool for getting into corners or small places
- Curved Wand for cleaning stairs, bottom up
- Floor Duster for cleaning floors or linoleum
- Sprayer for shampooing rugs or furniture, and for waxing and polishing floors
- De-Mother for de-mothening clothing, rugs or upholstery

**Just Arrived..**

One Electric Rumsey Lawn Mower

A BIG LABOR SAVING DEVICE

Also Splendid for Cutting Weeds

**HILL ROGERS FURNITURE**

and APPLIANCE CO.

33 North Phelps

Phone 77-M

Eat

**Wayne's**

**ICE CREAM**

**PENNEY'S**  
J. C. PENNEY CO., INC.

Attention

**TRUCKERS  
FARMERS**

We Have the Best  
**Tarps**

Obtainable

10x15 ..... 12.20

15x20 ..... 24.29

**PENNEY'S**  
J. C. PENNEY CO., INC.

IT'S A HOT TIME TO GET A

*Cool*  
**SOLAR STRAW\***



**4.98**

Get out of the sun—get under a Solar Straw\*! Genuine South American Panamas, lightweight and cool. Plain, open mesh and leghorn stripe weave.

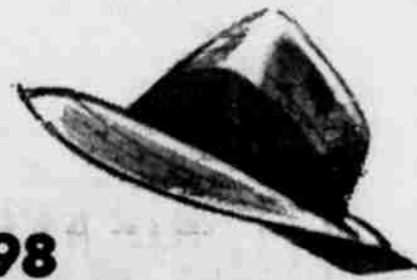

**2.98**

There's strong fashion interest in these South American Panama Braids. Variation in color from light to smart dark fibers. Well made and comfortable!

**PENNEY'S**  
J. C. PENNEY CO., INC.

NOW'S THE TIME TO

*Sew for Summer!*



Pattern No. 3487

**AIRY RAYONS**

89c yd.

Sew your summer toga now, and reap the compliments later! Bright, soft, airy, easy-to-sew rayon prints, plains, and sheers, for sports, spectator sports, and dress-up clothes!

**CRISP COTTONS**

39c - 49c yd.

The backbone of your summer wardrobe is crisp, decorative cotton that takes countless tubbings with a smile! Floral prints, solids, mixed-weaves; sparkling sun-colors!

Advance Summer Patterns... 25c

**Too Late To Classify**

**FOR SALE**—Two-wheel stock trailer. See Bob Spence, at Fields Cleaners. 9-1tp

**FOR SALE**—Cottonseed, Early Foster. Bred and grown in Lamb County. W. H. Cunningham Pure Seed Farms. 8-tfc

**FOR SALE**—A. C. Combine; good shape and ready to go. Priced reasonable. W. H. Cunningham Pure Seed Farms. 8-tfc

**SEED FOR SALE**—New Combine Sooner (60-day) Milo, both yellow and white. Also other certified seed. W. H. Cunningham Pure Seed Farms. 8-tfc

**ATTENTION FARMERS:** If you have hay to bale, see me. I have complete haying equipment. Alfred Hill, 3 1/2 miles south, on Levelland Highway and 3/4 mile east. 8-2tp

**LOST**—Small male pig, red with ear branded. Please notify Robert Sutton, Star Route 2, Littlefield. 9-2tp

**WANTED**—Furnished apartment or house, wanted by adult couple; willing to pay good rent. Leave information at Leader office. 9-2tp

**THREE-ROOM** house for rent; butane, water and lights in house; two miles west of Littlefield. See W. R. Geistman, at home, or at the new location of Lamb County Co-Op. Gin. 9-1tp

N. A. Oliver of New Orleans, La., now connected with the South Plains Welding Service, is planning on moving here with his family if he can find suitable living quarters.

Larry Rice, son of Sheriff and Mrs. Hugh Rice, was taken back to the Littlefield hospital Saturday, where they are considering more skin grafting.

**New Mohawk TIRES**

We have PASSENGER TIRES in the following sizes:  
6.00 x 16  
6.50 x 16  
and all sizes in tubes  
Also a few Truck Tires



**RUBBER WELDING and TIRE SHOP**

H. L. Atwood, Owner  
Littlefield . Muleshoe

**UNKLE HANK SEZ**



Don't Be slow about seeing the **ZACHARY RADIO SERVICE** when you are in need of expert radio repair service. We have the experience, equipment and supplies to serve you better. Our stock of radios includes all the latest models.

**ZACHARY RADIO SERVICE**  
Sales Parts Service  
LITTLEFIELD  
PHONE 175 J

**AMHERST ITEMS**

**MRS. WILKERSON PRESENTS STUDENTS IN RECITAL**

Mrs. Wilkerson of Sudan presented her Amherst piano and voice pupils in a recital at the homemaking cottage Saturday evening at 8:30 o'clock. The pupils in the recital were: Norma Raye Hufstедler, Tish and Senn Slimmons, Mike Duffy, Ann Birdsong, Molly Jo Berry and Barbara Hale.

Parents and visitors attending the recital were: Mrs. J. E. Mayfield, Mrs. J. E. Smith, Mr. and Mrs. C. A. Duffy, Miss Mary Ellen Duffy, Mr. Kenneth White, Dr. and Mrs. Birdsong, Mrs. Crosby, Mrs. Mary Blessing, Mrs. Berry, Mrs. Bennett, Mrs. Peachy, Mr. and Mrs. Fred Wilson, Mrs. Emmons, Mrs. Hale, Mrs. Coffey, and Mr. and Mrs. Stevens.

Students home from Texas Tech Saturday and Sunday were: Mary Ellen Duffy, Roger Willett Jr., and Patsy Travers.

Mr. and Mrs. Robert Nichols made a trip to Seymour Friday.

Mr. and Mrs. J. E. Mayfield were in Littlefield shopping Saturday.

Mrs. Allen White has been in Oregon visiting with her daughter, Mrs. Bobby Dodd.

Mrs. W. L. Key and Mrs. J. E. Mayfield visited Mrs. Butler Saturday afternoon.

Mr. and Mrs. Joe Salem and Mrs. Simon D. Hay attended the Texas Tech homecoming last week.

Mrs. Ervin has gone to Bip Spring, Texas to attend the graduation of her grandson.

Mr. and Mrs. Leon Sherrell made a business trip to Amarillo last week. Sally Birdsong is visiting in Fort Worth this week.

Harvey Messmore and his mother were in Amherst Friday.

Olen Ray Hahaffey, son of Mr. and Mrs. Connie Hahaffey, of Hart Camp, was operated on for appendicitis last Monday in the Amherst hospital.

Amherst had some hail in the thunderstorm which came Sunday afternoon.

Mrs. Bruce Higgins, of Earth, who has been ill for some time, was admitted to the Amherst hospital recently. Her condition is reported to be improved.

Mrs. Ben Ortega, who suffered from influenza and was dismissed from the Amherst hospital recently, suffered a relapse and was re-admitted early last week. She is suffering from "flu" and complications.

Mrs. Keller, who is ill and a patient at the Amherst hospital, is some better.

**CHRISTIAN SCIENCE SERVICES**

"Soul and Body" is the subject of the Lesson-Sermon which will be read in all Churches of Christ, Scientist, on Sunday, May 25.

The Golden Text is: "Why are thou cast down, O my soul? and why art thou disquieted within me? hope thou in God: for I shall yet praise him, who is the health of my countenance, and my God" (Psalms 42: 11).

Among the citations which comprise the Lesson-Sermon is the following from the Bible: Know ye not that ye are the temple of God, and that the Spirit of God dwelleth in you?" (1 Corinthians 3:16).

The Lesson-Sermon also includes the following passage from the Christian Science textbook, "Science and Health with Key to the Scriptures"

**Junior Study Club Enjoys Dinner Party Last Monday Evening**

Members of the Junior Study club enjoyed a dinner party in the Chymayo Room at the Hilton hotel Monday evening at 8 o'clock, with Mrs. Alma Ruth Kempton, Mrs. T. A. Hilbun and Mrs. Bonnie Jo Lee as hostesses.

The dining table was laid with white linen cloth, with a centerpiece of sweetpeas.

The program included several musical numbers by Miss Nina Jo Dunn, and several readings by Mrs. T. A. Hilbun.

Mrs. Ollie Robbins, president of the club, was presented with a corsage of white carnations in appreciation of her faithful service during

the past two years, the presentation being made by Mrs. Alma Ruth Kempton for the club. Mrs. T. A. Hilbun gave a poem spelling out Mrs. Robbins' name and, on behalf of the club, presented her with a small token of appreciation—a set of earrings.

Present were: Mmes. Alma Ruth Kempton, Ollie Robbins, Clay Busanmas, R. L. Byers Jr., Bonnie Jo Lee, Lucille Betts, Byron Lindley, Dora Jo Valverde, Olene Gibson, J. H. Carl, Lucille Smith, T. A. Hilbun, and Misses Mattie Lee Seago, Margaret Coffman, Alma Allan, Alma Faye Henry, Erna Mae Hill, and Clara Jarman, members, and a guest, Miss Jo Dunn.

Members of the Junior Study club enjoyed a dinner party in the Chymayo Room at the Hilton hotel Monday evening at 8 o'clock, with Mrs. Alma Ruth Kempton, Mrs. T. A. Hilbun and Mrs. Bonnie Jo Lee as hostesses.

The dining table was laid with white linen cloth, with a centerpiece of sweetpeas.

The program included several musical numbers by Miss Nina Jo Dunn, and several readings by Mrs. T. A. Hilbun.

Mrs. Ollie Robbins, president of the club, was presented with a corsage of white carnations in appreciation of her faithful service during

the past two years, the presentation being made by Mrs. Alma Ruth Kempton for the club. Mrs. T. A. Hilbun gave a poem spelling out Mrs. Robbins' name and, on behalf of the club, presented her with a small token of appreciation—a set of earrings.

Present were: Mmes. Alma Ruth Kempton, Ollie Robbins, Clay Busanmas, R. L. Byers Jr., Bonnie Jo Lee, Lucille Betts, Byron Lindley, Dora Jo Valverde, Olene Gibson, J. H. Carl, Lucille Smith, T. A. Hilbun, and Misses Mattie Lee Seago, Margaret Coffman, Alma Allan, Alma Faye Henry, Erna Mae Hill, and Clara Jarman, members, and a guest, Miss Jo Dunn.

Mr. and Mrs. Roy Pugh of Littlefield are the parents of a new daughter, born Tuesday, May 13. She weighed at birth eight pounds, five ounces, and has been named Victoria Diane.

**See C. & C. ELECTRIC FOR YOUR NEEDS**

Air-Conditioners ----- \$42.50 up  
Radios ----- \$18.50 up  
Hot Plugs, each ----- 49c  
Wall Switches, each ----- 49c

Wiring Supplies • Light Fixtures  
• WALLPAPER IN STOCK  
• VENETIAN BLINDS

Let Us Repair Your Radio

**C & C ELECTRIC**

AMHERST, TEXAS  
One Block West of Bank Dial 2831

• WHITE

**Everlite**

—A PERFECT FLOUR

**Is Here Again**

Milled from the best of the wheat

WHERE THE GOOD WHEAT GROWS

— by —

**HARVEST QUEEN MILL & ELEV. CO.**  
PLAINVIEW, TEXAS



Don't...

**PADLOCK YOUR APPETITE!**

Most Anyone Can Enjoy Our Juicy, Sizzling...

**TENDER STEAKS**

Served in Pleasingly Cool Comfort

**DELANO CAFE**

Highway 84 MARLIN E. SNEED, Proprietor  
Between Phelps Ave. and XIT Drive  
WE ARE CLOSED ON FRIDAYS

**Yes! We Have**

Big Mill Kiln-Dried, Grade-Marked Yellow Pine Lumber  
Plenty of good Siding, Flooring, Dimension and Wood Shingles

**FOR THE FISHERMAN**

WE HAVE:

Rods, Reels, Electric Trolling Motors, Gasoline Outboard Motors, Seines, Landing Nets, Lines, Baits, including the famous "Bomber" Baits; Cots, Camp or Lawn Chairs, Army Comforts, Cooking Utensils, Gasoline Camp Stoves, Thermos Jugs, Water Bags, Car Top Luggage or Boat Carriers, Camp Ice Boxes, "Hurd" Casting Rods.

**Steel Fishing Boats**

**FOR THE HOME**

- THOR GLADIRONS • THOR ELECTRIC WASHERS
- CANVAS LAWN CHAIRS
- CHROME and COPPER TEA KETTLES
- PRESSURE WATER SYSTEMS

**PITTSBURGH PAINTS**

**MORROW LUMBER & SUPPLY CO., Ltd.**

P. O. Box 246 LITTLEFIELD, TEXAS Phone 207-J

**DON'T MISS 'DUEL IN THE SUN'**

**PALACE ALWAYS COOL!**

• YOUR WEEKLY MOVIE PROGRAM •  
Thursday - Friday — May 22 - 23

**"THE MAN I LOVE"**

— with —  
IDA LUPINO • ROBERT ALDA

Saturday Nite Prevue — May 24

RANDOLPH SCOTT • BRIAN DONLEVY

**"WHEN THE DALTONS RODE"**

Sunday-Monday-Tuesday — May 25-26-27

**"THE JOLSON STORY"**

In Technicolor

— with —  
LARRY PARKS • EVELYN KEYES

Wednesday Only — May 28

**"MAGNIFICENT ROGUE"**

— with —  
LYNNE ROBERTS • WARREN DOUGLAS

WEDNESDAY NITE IS BOND NITE!

**WALKER ALWAYS COOL!**

Thursday-Friday — May 22-23

**"LONE WOLF IN MEXICO"**

— with —  
ERIC BLORE • SHEILA RYAN

Saturday Nite Prevue — May 24

**"DUEL IN THE SUN"**

— with —  
Gregory Peck • Jennifer Jones • Joseph Cotton

Admission on This Picture, \$1.30

THIS IS A ROADSHOW ATTRACTION AND THE ADMISSION IS SET BY THE DISTRIBUTOR AND, DUE TO THE SUBJECT MATTER OF THE PICTURE, NO CHILDREN'S TICKETS WILL BE PUT ON SALE.

All Passes Are Suspended On This Picture

Sunday Only — May 25

**A DOUBLE FEATURE PROGRAM**

— Hit No. 1 —

GENE AUTRY IN A BRAND NEW PICTURE!

**"TRAIL TO SAN ANTOINE"**

— Hit No. 2 —

RANDOLPH SCOTT • BRIAN DONLEVY

**"WHEN THE DALTONS Rode"**

• FOR BEST IN ENTERTAINMENT...  
VISIT YOUR LOCAL THEATRES

**DON'T MISS 'DUEL IN THE SUN'**

### Littlefield Couple Wed in Beautiful Church Ceremony

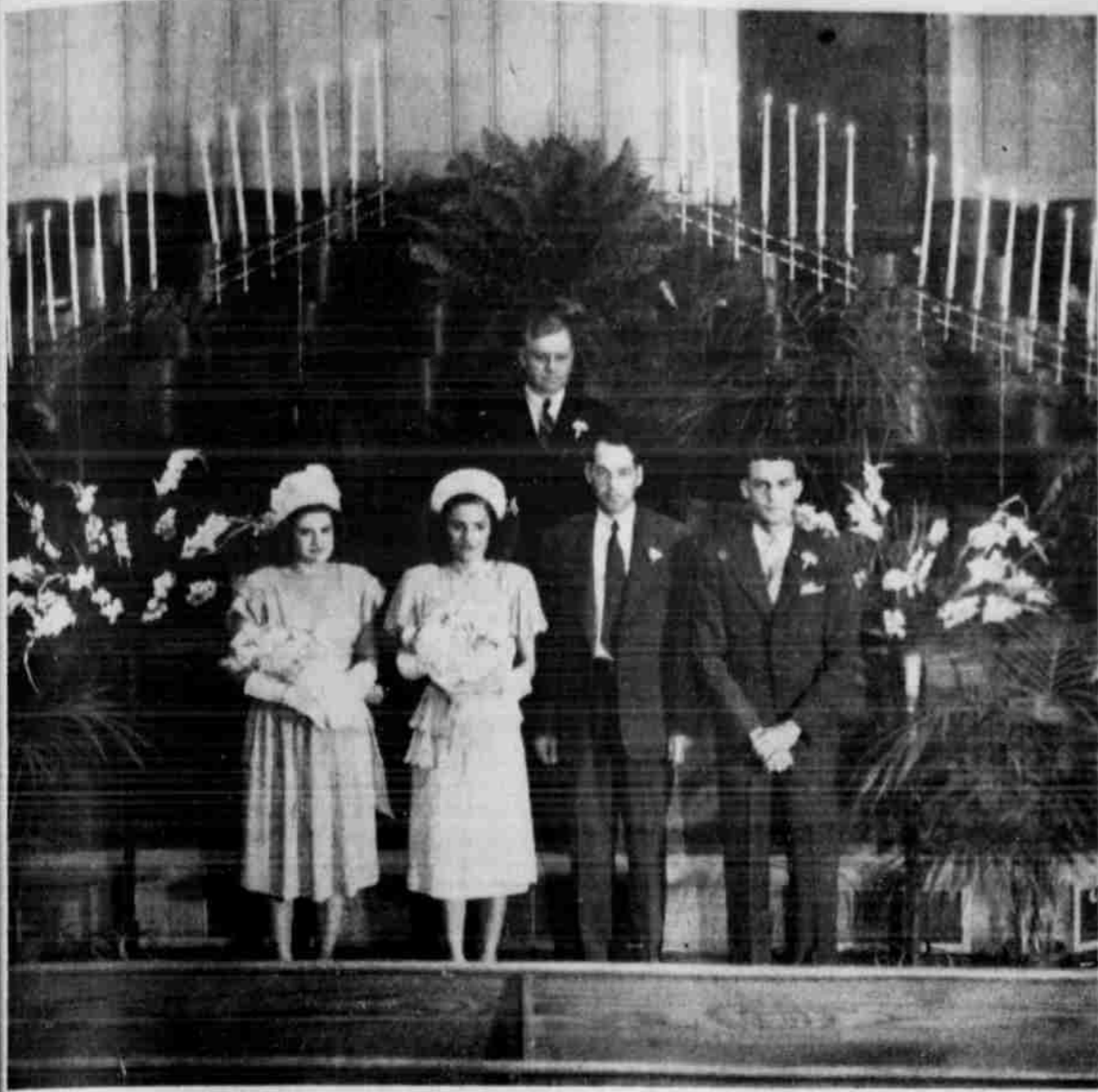

Miss June Wren and Frank Bartley, popular members of the younger generation in Littlefield, were wed Sunday afternoon in a beautiful ceremony at the First Methodist Church, with

the Rev. S. M. Dunnam, pastor, officiating.

In the picture are: Mr. and Mrs. Bartley, Mrs. Bart-

—Picture by Taylor's Studio.

ley's attendant, her sister, Miss Thelma Wren, and Mr. Bartley's attendant, Mr. J. E. Chisholm Jr. In the center is the Reverend Dunnam.

### Miss Verna G. Wisner and Capt. Grimsby Wed Sunday

Miss Verna G. Wisner and Mrs. V. Leroy Wisner of Los Angeles, Calif., are announcing the engagement and approaching marriage of their daughter, Miss Verna G. Wisner, to Capt. Jay Loyd Grimsby of the United States Army. The ceremony will take place Sunday, May 25, at 4 p.m., at the Evangelical United Brethren Church in Los Angeles, Calif. After a short honeymoon in Yel-

lowstone National Park, the couple will be at home in Antioch, Calif., near Camp Sherman.

Captain Grimsby is an ex-resident of Lamb and Bailey counties, living here in 1933 to 1936. He joined the Army in 1936, serving continuously since then. During the war he was in Hawaii, the Philippines and Japan.

Mrs. J. T. Grimsby, mother of the groom, and Mrs. J. W. Hargrove, his sister, both of El Paso, Texas, will attend the wedding.

The above information was kindly furnished the Leader by Mr. J. W. Hargrove, formerly of Littlefield, but now of 3500 Truman Avenue, El

### Miss Ramona Lebow, Clarence Barcheers Wed Here Thursday

Miss Ramona Lebow, daughter of Mr. and Mrs. F. H. Lebow, of Abernathy, Texas, became the bride of Clarence Barcheers, of Hale Center, here Thursday last.

The ring ceremony was performed by Rev. Lee Hemphill, pastor of the First Baptist Church, at the parsonage at 8 o'clock in the evening.

The bride wore a white linen suit with black accessories, and a corsage of deep rose carnations.

Attending the couple were Mr. and Mrs. Cleatus Lebow, brother and sister-in-law of the bride.

The bride has attended Abernathy High school, and has been making her home with Mr. and Mrs. Cleatus Lebow.

The groom is a former student of Hale Center schools, and is employed in carpenter work.

The couple will make their home at Hale Center for the present. Mr. Barcheers owns a farm 3 1/2 miles west of this city.

### Miss June Wren and Frank Bartley Married in Beautiful Church Ceremony Sunday Afternoon

A marriage of considerable interest took place here Sunday, when Miss June Wren, daughter of Mr. and Mrs. J. B. Wren, of seven miles south of Littlefield, and Frank Bartley, son of Mr. and Mrs. H. T. Bartley of this city, exchanged vows in a beautiful church ceremony.

The double-ring ceremony was performed at 4 o'clock in the afternoon in the First Methodist Church, with Rev. S. M. Dunnam, pastor, officiating, before an altar resplendent in flowers, ferns and palms, with a background of white burning candles in candelabra.

**Given In Marriage By Father**  
The bride, given in marriage by her father, wore a rose crepe dress with white accessories, and carried an arm bouquet of yellow rosebuds with a removable orchid corsage in center.

**Bride Attended By Sister**  
Miss Thelma Wren, who attended her sister, was dressed in a powder blue crepe dress, with white accessories. She carried an arm bouquet of coral carnations.

The groom, dressed in a brown suit, wore a yellow rosebud as a boutonniere.

**J. E. Chisholm Is Best Man**  
His attendant was J. E. Chisholm Jr. of Littlefield, who wore a light blue suit and a white carnation as a boutonniere.

Ushers were Gene Bartley and Jerald Bartley, brothers of the groom, and Bruce Wren Jr., brother of the bride.

**Mrs. Fowler Plays Wedding Music**  
Mrs. Ivan Fowler played the traditional wedding marches, and as special music, "Because," "Ah, Sweet

Mystery of Life," "Oh, Promise Me" and "I Love You Truly."

**Jack Norman Sings**  
Jack Norman sang "The Lord's Prayer."

**Reception Held**

Following the ceremony a reception was held at the home of the bride's sister and brother-in-law, Mr. and Mrs. Lenton Smith, on East Eighth Street.

The refreshment table was laid with a white lace cloth, and centered with a crystal bowl of white snapdragons, with crystal candle holders bearing white tapers on either side.

**Couple Cuts Cake**  
The three-tiered wedding cake, topped by miniature bride and groom, of which the first piece was cut by the newlyweds, was cut and served.

**Refreshments Served**  
Mrs. Bruce Wren Jr. presided at the punch bowl, while Miss Thelma Wren, sister, and Mrs. A. W. Bingham, of Pecos, Texas, cousin of the bride, assisted in the serving, following which the large array of beautiful wedding gifts of the couple were displayed and admired.

Attending the reception were: the newlyweds, Mr. and Mrs. Frank Bartley; Mr. and Mrs. H. T. Bartley, Mr. and Mrs. J. B. Wren, Mr. and Mrs. Jerald Bartley, Mr. and Mrs. Gene Bartley, Rev. and Mrs. S. M. Dunnam and family, Miss Thelma Wren, Mr. and Mrs. Bruce Wren Jr., of Littlefield; Mr. and Mrs. A. W. Bingham and children, of Pecos, Texas; and Miss Margaret Coffman, J. E. Chisholm Jr., Miss Rebecca Moore, Jack Norman, Mr. and Mrs. Cal Harvey, Mr. and Mrs. Ivan

Fowler, and Mr. and Mrs. Lenton Smith, also of Littlefield.

**Couple Leave On Trip**  
The happy couple left soon after the ceremony for scenic points in New Mexico and Texas, and after June 1 will be at home in Littlefield.

The bride's going-away costume was a printed crepe dress with aqua and black accessories.

**Graduates From Whitharral**  
The bride was graduated from the Whitharral High school with the class of 1938, and from Tech College, Lubbock, in 1942, with a B.F. degree. She has been a member of the Littlefield school faculty for the past five years. She has been teaching science in the high school for the past year, previous to which she was language and arts teacher in the Central school for four years.

**Prominent Whitharral Farmer**  
Her father, J. B. Wren, has been a prominent farmer in the Whitharral community since 1924.

Mr. Bartley is a member of one of Littlefield's most prominent families; has served 45 months with the Navy, stationed at Corpus Christi, Texas, and Norfolk, Va., and a resident of Littlefield for the past eight years.

**Groom Partner In Appliance Co.**  
He is a partner with Cal Harvey in the Bartley & Harvey Electric Appliances, and is active in Junior Chamber of Commerce activities as well as other civic clubs of Littlefield.

**FOUR SQUARE GOSPEL CHURCH**

Mrs. Ruth Zimmerman, Pastor.  
Sunday School, 10 a.m.  
Sunday worship, 11 a.m.  
Crusaders' service, 7 o'clock.  
Evangelistic service, 8 o'clock.  
Prayer service, Wednesday at 7:30 p.m.

We extend to you a cordial invitation.



If you do, then you want to get acquainted with the values in our Farm Department. It's one of the most important departments in our store and is well stocked with merchandise that is used on every local farm. You'll get what you want when you need it most if you get the NELSON HARDWARE'S habit now.

**ZEPHYR AIRCOOLER**  
9-inch, four-blade  
ELECTRIC FAN  
**\$10.95**

**"DU PONT" WHITE HOUSE PAINT**  
Excellent quality; stays white longer—  
Per Gal. **\$5.50**

**DOOR STOPS**  
Keeps door knobs out of the wall—  
Only **15c**

**SASH LIFTS**  
Time to open the window—  
Only **10c**

**CHAIN BOLTS**  
Necessity on swinging doors. Japanese, 6-inch—  
**65c**

**BLOCKS**  
For Manila or wire rope. All sizes up to 10 inches. Check our stock for your needs.

**Nelson's Hardware & Housewares**  
ELECTRICAL APPLIANCES & SUPPLIES  
P.O. Box 506 Phone 315

**DODGE and PLYMOUTH OWNERS—Read!**

**KEEP YOUR PRESENT CAR Looking It's Best!**

Don't be "penny wise and pound foolish!" While waiting for the new Dodge or Plymouth you will drive, be smart and keep your present car looking its best. Our experts can give you—

**DOUBLE PROTECTION**

At reasonable cost, we'll straighten out body and fender dents, remove rust spots, touch up and polish your car to protect it from further deterioration.

And remember, good appearance adds to its value when the time comes to trade it in. Drive in today or tomorrow and let's talk it over.

**Garland Motor Co.**  
LITTLEFIELD  
**DODGE - PLYMOUTH**  
DODGE Job-Rated TRUCKS

• For —

# FINE MEATS

• It's —

**CIGARETTES**  
ALL BRANDS  
Carton  
**\$1.59**

**K. HOUK'S GROCERY and MARKET**

**VEL or DREFT, Large Size . . . . . 27c**

**No. 2 1/2 Can APRICOTS, in Heavy Syrup . . . . . 21c**

---

**DEL MONTE - MONARCH - FIRESIDE - MAGNOLIA** Lb.  
**COFFEE . . . . . 33c**

---

<p><b>SWIFT'S SUGAR CURED BACON</b></p> <p>First Cuts <b>Lb. 26c</b></p>	<p><b>NU-MAID OLEO . . . . . Lb. 29c</b></p> <p><b>AA GRADE BABY BEEF STEAK . . . . Lb. 43c</b></p> <p><b>AA GRADE BABY BEEF ROAST . . . . Lb. 39c</b></p> <p><b>SWIFT'S HAMS — Whole or Halves . . Lb. 49c</b></p>
--	---

---

**SUGAR CURED PICNIC HAMS, Whole or Halves—Sliced Free . . . . Lb. 34c**

---

**HOG LARD . . . . . 1 Lb. 23c . . . . . 4 Lbs. 88c**

---

<p><b>KRAUT, No. 1 Grade—</b> No. 2 1/2 Size Can, 3 for — 25c</p>	<p><b>75c Size MODART SHAMPOO . . . 37c</b></p>
---	---

# K. HOUK

## Grocery & Market

308 PHELPS AVE. PHONE 24



FOLGER'S — ANY GRIND  
**COFFEE**  
Pound  
**47c**

EXTRA STANDARD  
**TOMATOES**  
Can  
**12½c**

**SHORT CUTS** to *Tastier Warm Weather Menus*

<b>PREM</b> 12-oz. Can <b>39c</b>	ALL FLAVORS KOOL-AID DRINK ..... Pkg. <b>5c</b>	TWO PACKAGES KRAFT'S DINNER ..... <b>25c</b>	<b>BIRDSEYE</b> Frozen <b>PEACHES</b> Pound Package <b>29c</b>
	ARCHER HOUSE VIENNA SAUSAGE ..... Can <b>17c</b>	¼-Lb. PACKAGE LIPTON'S TEA ..... <b>27c</b>	
	STRAWBERRY OR CHERRY PRESERVES ..... 1-Lb. Jar <b>39c</b>	2½ Size Can LIBBY'S KRAUT ..... <b>18c</b>	

TEXAS 46-oz Can  
**GRAPEFRUIT JUICE** ..... **19c**

TALL CAN  
**BORDEN'S MILK** ..... **11c**

OUR FAVORITE APPLE SAUCE ..... No. 2 Can <b>17c</b>
FRANK'S MARSHMALLOWS ..... Pkg. <b>17c</b>
FANCY PINK SALMON ..... No. 1 Can <b>43c</b>

Houston Club  
LIME RICKEY, or  
GINGER ALE  
Bottle  
**5c**

Carnation  
MALTED  
MILK  
1-Lb. Jar  
**39c**

We Have White Karo and Carnation Milk For Baby's Formula

CAMAY TOILET SOAP ..... 2 Bars for <b>19c</b>
LARGE BOX SUPER SUDS ..... <b>32c</b>

ALL-SWEET  
**MARGERINE**  
Pound  
**35c**

DOWN! DOWN! DOWN!  
COME PRICES AT OUR STORE!  
*Check These for Thrift*

**VEL**  
Box **26c**

SNOWDRIFT  
**SHORTENING**  
3-Lb. Can  
**\$1.35**

KRAFT'S SPREAD OR SALAD DRESSING ..... Pint Jar <b>45c</b>
ALL BRANDS CIGARETTES ..... Carton <b>\$1.69</b>
OLD-FASHIONED PICKLED KRAUT ..... Qt. Jar <b>7½c</b>
NUBBINS' SOUR PICKLES ..... Full Qt. <b>29c</b>

HURFF'S CATSUP ..... 14-oz. Bottle <b>21c</b>
CARNATION or PET MILK ..... Can <b>12½c</b>
CAMPBELL'S TOMATO SOUP ..... 2 Cans for <b>25c</b>
HIFLYER CRACKERS ..... 2-Lb. Box <b>35c</b>

HUNT'S  
**FRUIT COCKTAIL**  
No. 2½ Can  
**39c**

FRESH  
**ROASTINGEAR CORN** ..... Each **5c**

**BACON**  
MORRELL'S PRIDE ..... 69c Lb.  
WILSON'S KORN KING ..... 65c Lb.  
STORE SLICED ..... 59c Lb.

SCHAFTER NEW CROP CALIFORNIA POTATOES ..... Pound <b>6c</b>
FRESH CUCUMBERS ..... Pound <b>12½c</b>
SUNKIST LEMONS ..... Pound <b>12½c</b>
NEW CROP ONIONS ..... Pound <b>5c</b>



MORRELL HALF OR WHOLE PICNICS ..... Pound <b>39c</b>
SHEFFORD'S CHEVELLE CHEESE ..... 2-Lb. Box <b>89c</b>
PURE PORK SACK SAUSAGE ..... Pound <b>45c</b>
PINKNEY'S ALL-MEAT FRANKS ..... Pound <b>37c</b>

# Leader WANT ADS Get Quick RESULTS

## FOR SALE

FOR SALE—Large flowering Dahlia plants as cheap as 25 cents each. Mrs. E. Smith, Box 253, Amherst, Texas. 44-tfc

FOR SALE—Custom made, highest quality Flexible steel, aluminum or wood Venetian Blinds. Cicero Smith Lumber Company. 35-tfc

WE HAVE new genuine Chevrolet engine block assemblies for 1937-1942 models. Henry's Pontiac Service Co. 50-tfc

**LUCE & ROGERS**  
Looks like we are assured for large cotton crop; make arrangements for John Deere cotton harvester now. See our disc hillers, rotary hoes and knifing attachments. 51-4tc

KEYS MADE at Perry Brothers. Bring your old keys or pieces. 7-4t-c

FOR SALE—Certified planting seed. Doggett Grain Co., Littlefield. 2-4tc

FOR SALE—Round Oak gas cook stove and a redwood overhead water tank. Mrs. J. E. Smith, Box 253, Amherst, Texas. 5-tfc

CASH BARRELS for sale. Cicero Smith Lumber Company. 5-1tc

TUB WATER HEATERS, sinks, bath tubs in stock. Cicero Smith Lumber Company. 5-1tc

FOR SALE—Class No. 1 Pony Irrigation Shovels, at McCormick Auto Parts. 6-tfc

FOR SALE—Six-room modern house and bath and garage, in Sudan, on two corner lots, or to be moved. See L. C. Grissom, or Mrs. L. C. Grissom, Littlefield. 6-1tc

FOR SALE—Macha storm-proof cottonseed. Alfred Hill, Littlefield Welding Works, 820 East Fourth St. Phone 366. 6-2tc

FOR SALE—Four-room efficiency house, with bath and attached garage. Alfred Hill, Littlefield Welding Works, 820 East Fourth St. Phone 366. 6-2tc

FOR SALE—Cotton planting seed. J. Bryson, three miles south, 1/2 miles east, 1/4 mile north of Wm's Chapel. 8-2tp

FOR SALE—30 pairs of canaries and cages for sale, or will trade for chickens, or what have you. Billings Hatchery, XIT Drive, Littlefield. 8-tfc

FOR SALE—Farms and ranches as good as sandy land as in Plains of Texas, \$7.50 to \$30 per acre. Extra fine wheat and grass. I am located 40 miles west of Littlefield, Texas, at Causey, N. M. Write me for printed list. John Killion. 8-3tc

FOR SALE—Macha storm-proof cottonseed. Alfred Hill, 3 1/2 miles south on Levelland Highway and 4 miles east. 9-2tc

FOR SALE—Four-room efficiency house, with bath and attached garage. Alfred Hill, 3 1/2 miles south on Levelland Highway and 3/4 mile east. 9-2tc

FOR SALE—1941 ton and a half truck, two-speed axle, good rubber, new engine. W. J. Petty, 1/2 miles north and 1 east of Littlefield. 9-2tp

FOR SALE—International Farmall, model, priced \$2200; good condition. Clarence Moses, 1717 1/2th Street, Woodward, Okla. Phone 469-W. 9-2tp

R. RADIO-Phonograph. Reg. \$99.50. Now \$79.50. McCormick Auto Parts. 6-tfc

FOR SALE—Four rooms and bath, incomplete. 1016 East 4th St. \$3500. 6-tfc

NEW air-conditioners, or repair or clean-up, call Zachary's Radio Service. 1-4t

FOR SALE—Onc good battery charger. McCormick Auto Parts, Littlefield. 3-1tc

FOR SALE—Sudan seed, re-cleaned; Johnson grass. Garland Motor Company. 3-1tc

R. M-M DEALER HAS Flax wags, bags, tractor umbrellas, David high carbon steel knives, chiseling machines, GANN IMPLEMENT CO., Littlefield. 7-2tc

John Henry Chapman Post No. 4854 V. F. W. Meets Each 2nd and 4th Monday Nights 8 P. M. Durwood Howell, Com.

FOR SALE—Two young shorthorn registered bulls. Garland Motor Company. 3-1tc

QUICK SALE BY LARGE ESTATE 885 A. Bailey County land near Bula, Texas. All in cultivation, but 50 A. Clear of debt, not leased, will reserve 50% of mineral rights. No trade. No improvements. Exclusive listing. John H. COCHRAN OTTO N. REA 1220 1/2 Texas Ave. Dial 4629 Lubbock, Texas

FOR SALE—Complete haying outfit, consisting of a 7-ft. power take-off, Moline mower; Case side-delivery rake and a McCormick-Deering pick-up haybaler. Also, modern electric cream separator. All in excellent condition. Write Thompson & Wyche, H. L. R. Ranch, Nugent Route, Abilene, Tex., or come and inspect the equipment.

RANCHES FOR SALE 8 sections deeded land, 12 sections leased land, priced right. 5 sections deeded land, 3 sections leased land.

1600 acres, 140 acres in cultivation, on pavement. See Charlie Clark, Phone 223-J, Littlefield, Texas. 7-3tp

FOR SALE—Farms and ranches, as good as there is on the Plains of Texas, \$7.50 to \$30.00 per acre. Write me for printed list. John Killion, Causey, N. M. 7-3tc

FOR SALE—Four-room house \$1550 down. 1016 Tenth St. 8-tfc

FOR SALE—State certified seed; Texas hegari, \$6.50; Martin Milo, \$6.50; Plainsman Milo, \$7.50; Arizona Regular Hegari, \$7; D. D. Milo, \$7. Spade Seed Farms, A. B. Brown, Mgr., Spade, Texas. 8-2tc

FOR SALE—Non-certified Martins, \$5 per cwt.; hegari, \$4.50; Early Hegari, \$5; Red Top, \$10. Mrs. O. D. Brown, Rt. 1, Anton. 8-2tc

FOR SALE—Good 6-year-old horse and saddle. See Farmers' Exchange, East Fourth St. 8-1tp

FOR SALE—One Model 62 International combine; A-1 condition. Priced reasonable. Garland Motor Co. 8-1tc

## FOR RENT

FOR RENT—One-room apartment, furnished. 810 E. Sixth St. Mrs. Evelyn Clark. 9-1tc

## WANTED

WANTED—Royal portable typewriter; must be in good shape. See H. W. Sewell, Littlefield. 8-2tp

WILL KEEP CHILDREN, day or night. Call at Apartment 18, Littlefield Courts, Highway 84. Lavelle Pelts. 9-1tp

WANTED—Sewing machine repair work. All work guaranteed. We clean and adjust machines, and buy, sell, trade and rent machines. Earl Robison, 308 West 4th St. 4-tfc

LOST—Tuesday afternoon, at Jay-Cee softball field, man's wedding ring; heart design. R. J. Luckhard, Rt. 1, Littlefield. 8-2tc

I HAVE IN THE CITY FOUND a big Collie and a big Shepherd dog which should have owners. Call L. C. Stueart, Phone 276-M, 820 West Eighth St. Littlefield. 9-1tc

FOR SALE—Windmill and tower, 1/2 mile of telephone wire, box car. H. W. Sewell, Littlefield. 9-1tp

FOR SALE—1940 Harley-Davidson 61. First class condition; new rubber. See at 708 E. Fourth St. after 6 p.m., or Sunday. 9-1tp

ARMY'S LOST, FOUND BUREAU WASHINGTON, May 19. — More than \$8,000,000 in personal funds which had either been lost by Army personnel or found among the effects of deceased soldiers has been returned to the proper owners since December, 1942, by the Army Effects Bureau at Kansas City, Mo.

**COLD SUFFERERS!**

666 STARTS RELIEF IN JUST 6 SECONDS

Get famous, prescription-type 666 for super-speedy relief from cold misery. Try our Cold Tablets, or 666 Liquid Preparation today! Caution: Use only as directed.

More Farmers Use  
**FIRESTONE TRACTOR TIRES**  
than any other kind!  
That's Because  
They're Best!  
Come In Soon—  
We'll Show You Why

BIRDWELL BROS.  
FIRESTONE STORE  
VERNON HOFACKET, Mgr.  
Littlefield, Texas

**Farmers...**

Get Ready For  
**BUMPER CROPS**  
This Fall  
Buy Now While Available

- Ford Batteries
- Cultivator Sweeps
- Ferguson Ditchers
- Augur Type Grain Leaders
- Cultivator Sweeps
- Hoes
- Rakes
- Tractor Umbrellas
- Manure Loaders
- 4-Wheel Trailers
- Shovels

**KLINE HUFSTEDLER**  
Your FORD TRACTOR-FERGUSON Dealer  
West Fourth St. Littlefield  
Phone 58



**ALIGNMENT**  
Saves You Car Wear! Gas! Rubber!

Misaligned wheels cause unnecessary friction and wear on tires. They can interfere with proper car control.

Stop in Today!  
Let Us Align and Balance Your Wheels with Our Complete BEAR Equipment.

SAVE TIRES  
SAVE MONEY  
SAVE LIVES

**HENRY'S PONTIAC SERVICE**  
LITTLEFIELD

FOR A  
**TIRE GUARANTEE**  
That Sticks  
— see —  
**BROWN TIRE COMPANY**  
"The Complete Tire Store"

**BROODERS**  
Butane and Natural Gas  
**CHICK BROODERS**  
at 1¢  
Bargain Prices  
350 and 500 Chick Size  
**BROODERS**  
**PLAINS LIQUEFIED GAS CO.**  
CLOVIS HIGHWAY  
Phone 71... Littlefield

WE  
Pull, Repair and Install  
ALL MAKES of  
**Irrigation Pumps**  
●  
**GARLAND MOTOR COMPANY**  
Phone 138 Littlefield

**AIR CONDITIONERS**  
Now Available  
Got One Installed  
Before Hot Weather  
**BARTLEY & HARVEY APPLIANCES**  
Littlefield ● Phone 107

**DEAD ANIMALS REMOVED**  
LARGE OR SMALL  
We Will Remove Them  
FREE OF CHARGE  
Telephone 153  
**MCCORMICK BROS. SERVICE STATION**  
—51-4tp

FOR

- Plumbing Contracts
- Plumbing Supplies of All Kinds
- House and Commercial Electric Wiring
- Electric Light Fixtures of All Kinds
- Household Appliances
- Air-Conditioners.

**ARMSTRONG PLUMBING and ELECTRIC**  
305 West Fourth St.  
Phone 274 Littlefield

SEE  
**ROBISON'S Upholstery**  
308 West Fourth Street  
FOR  
**FURNITURE Upholstery**  
OF ALL KINDS  
We have just received our lovely new Spring samples of Upholstery materials. . . .  
Let us make your furniture look like new AT LOW COST

We will gladly give you an estimate with no obligation on your part.

JUST RECEIVED  
**NEW DODGE and PLYMOUTH Motors**  
**GARLAND MOTOR COMPANY**  
DODGE and PLYMOUTH Dealers  
Littlefield Phone 138

FOR ALL MISSING  
**Animals and Dogs**  
—call—  
**L. C. STEWART**  
Phone 376-M Littlefield

See  
**SAM HUTSON**  
For  
**Real Estate and Insurance**  
Office Over Thaxton's Hardware  
LITTLEFIELD

**BUY TIRES**  
With an Unconditional 18 month Written Guarantee against all Road Hazards.

We Sell  
**TIRES on a BUDGET PAYMENT PLAN**  
**DENNIS JONES Tire Store & Service Station**  
On the Curve at Highways 84 and 51  
Phone 111 Littlefield

**IF YOUR HOUSE NEEDS:**

- WALL PAPER
- PAINT
- WALL LINOLEUM
- WALLTEX
- CHROME TRIM
- MEDICINE CABINETS
- VENETIAN BLINDS (Installed or Uninstalled)

— SEE —  
**Alexander & Wyatt Co.**  
314 Phelps Ave. Phone 352-M  
JACK ALEXANDER LONNIE WYATT  
Nothing Down — 36 Months to Pay  
Special—OUTSIDE WHITE PAINT—\$4.90 Gallon

CHISHOLM'S FLORAL & NURSERY  
Flowers and Pot Plants  
Large Variety of Funeral Designs

**Wanted**  
**Your Auction Sales**  
by an experienced, efficient Auctioneer and Clerk—  
**JACK ROWAN**  
AUCTIONEER  
Phone 201-W  
**CHARLIE CLARK**  
CLERK  
Phone 223-J  
LITTLEFIELD

FOR SALE  
PLENTY OF  
**BATTERIES**  
FULLY GUARANTEED  
All Sizes  
**DENNIS JONES**  
TIRE STORE and SERVICE STATION  
On the Curve ● At Highways 84 and 51  
Phone 111 Littlefield

THERE'S A  
  
STATION  
Convenient to Your Home and Business  
THESE STATIONS IN LITTLEFIELD AND TERRITORY WILL APPRECIATE YOUR BUSINESS:  
CHISHOLM SERVICE STATION  
Highways 84 and 51  
LIGON'S TRIANGLE STATION  
Highway 84, Just West of Main St.  
HODGE GROCERY & MARKET  
West on Highway 84  
MAIN STREET SERVICE STA.  
Main Street, Opposite Walters Drug  
NICHOLS STORE  
Bula  
R. J. RHOTEN STORE  
6 Miles North on Highway 51  
CARL K. PILLION  
4 Miles West on Bula Highway  
OKLAHOMA FLAT STATION  
**W. E. Heathman**  
JOBBER  
Phillips Products  
Littlefield Phone 66

Use LEADER Classified Ads

**CARD OF THANKS**

We wish to thank our friends in both Levelland and Littlefield districts for their many acts of kindness and expressions of sympathy extended at the death of our loved one, Mr. W. A. Davis.

Your kindness and thoughtfulness did much to lighten the burden of our sorrow.

We especially thank those who contributed to the beautiful floral offering.

May God bless each and every one of you.

Mrs. W. A. Davis,  
Mr. and Mrs. A. C. Davis,  
Mr. and Mrs. W. B. Little  
and Billie Ruth.

Troy Pritchard, son of Mr. and Mrs. V. E. Pritchard, of three miles east of Littlefield, was dismissed from Payne-Shotwell hospital Saturday, after being a patient over two weeks. Troy was injured in a bicycle-motor scooter accident on May 2, suffering a severe head injury. He is getting along nicely.

**EARTH AND SPRINGLAKE NEWS**

**Schoolboys—**

(Continued from Page 1, Sec. 1)  
when Morrow's Cotter walked, Doherty struck out, Cotter was caught off second on a toss from Grisham, and Friday whiffed.

Carter walked for high school, stole second, and scored ahead of Trotter, who homered to right. Eleven more tallies were pushed across by the schoolboys before they were finally squelched.

Morrow threatened to score in the second when Manager George Ligon pounded out a two-base hit and then swiped third. He died there when the very effective Grisham tossed a third strike past Peters.

High school tallied two runs in the second inning and eight in the third to boost their total to 23. Morrow pushed one across in the third to avoid a shutout. The lumbermen started the ball game with only eight players.

In a nip-and-tuck affair Lavender Motor eked out a 12 to 11 victory over V.F.W. The auto ten scored one in the first but saw their lead vanish when the Veterans came back in their half to count three. Lavender went ahead in the second on six hits and two walks to score six runs. V.F.W.'s three counters in the last of the second left them one run behind.

Neither team scored in the third. Lavender made one run in the fourth and the Veterans scored four to push ahead 10 and 8. Two tallies in the fifth, none in the sixth and two in the seventh as compared with the ex-soldiers' 0-1-0 awarded Lavender the ball game.

A large turnout viewed the battles and inspected the JayCees new ball park. The bleachers were comfortably filled and the playing field was almost surrounded by cars. Threatening weather probably kept the crowd from being a record-breaker.

At the field Tuesday night Bridges Radiator Shop downed the American Legion to the tune of 14-7, and the JayCees defeated the Firemen 14-10.

Wednesday night an exhibition game between the JayCees and Thomas Jewelry of Lubbock was scheduled.

Tonight (Thursday) Lavender Motor will play the high school boys, and Morrow Lumber will contest the Firemen.

The contests Friday night will be between the JayCees and the American Legion, and Bridges vs. V.F.W.

Next week games are scheduled as follows:

Monday, Bridges vs. JayCees, and Morrow Lumber vs. American Legion; Tuesday, Lavender vs. Firemen, and High School vs. V.F.W.; Thursday, Morrow vs. Bridges, and V.F.W. vs. Firemen; Friday, Lavender vs. JayCees, and High School vs. American Legion.

**Honor Students—**

(Continued from Page 1, Sec. 1)  
cipal, Chester Borders, and Mmes. A. B. Roberts and L. F. Dowell, will return Thursday from their trip to San Antonio, Houston, Galveston and Austin.

**City's One—**

(Continued from Page 1, Sec. 1)

of, it would be much appreciated. Circulars will be distributed throughout the city by members of the Littlefield Boy Scouts, urging everyone to clean up their yard, cut their weeds, and gather up all refuse, putting it in containers at the back of their lots, so that it may be picked up by the trucks.

**Everyone Asked to Cooperate**  
The entire citizenship is urged to cooperate in this drive, which means so much to Littlefield, not only in beautifying the city but eliminating insects of all kinds and thereby making it a more healthful place to live.

Too, the elimination of weeds will do much towards alleviating the suffering of sinus, hay fever, etc., which in itself would be of great benefit to sufferers of these ailments.

**Mayor's Office Headquarters**  
Headquarters for the drive will be in Mayor Chesher's office, and workers wishing to assist are asked to contact this office.

Plans call for the main street to be roped off, and the thoroughfare cleaned of trash, with the possibility that the avenue will be washed down with a fire hose manned by the fire department.

A truck will be parked on Phelps Avenue in front of the Palace Theater, and free show tickets will be presented all children bringing a sack of tin cans or trash to the show on the day of the clean-up.

**Zones Designated**  
To assure a thorough clean-up in all sections of the city during the one-day city-wide campaign, the following zones have been designated, with the names of the organizations assigned to each:

**Veterans of Foreign Wars:** From corner of Fourth Street at XIT Drive to West Side Avenue, and north to Santa Fe tracks.

**Senior Chamber of Commerce:** Business district from Tenth Avenue south to Santa Fe tracks on north; LFD Drive on east; XIT Drive on west.

**Rotary Club:** From corner of Levelland Highway and Ninth Street

**PERSONAL ITEMS**

The FHA girls entertained their parents with a chuck wagon supper in the Springlake park Thursday at 7 p.m. An enjoyable time was had by all.

Mrs. L. T. Smith, Billye G. and Bobbie Smith were shopping in Lubbock Wednesday.

Mrs. R. L. Drake and Mrs. Waldo Drake were shopping in Lubbock Wednesday.

Mrs. Herb Wendborn, Toots and Colleen were Lubbock visitors Wednesday.

The Earth baseball team will play Muleshoe Sunday at Muleshoe.

The Springlake football team defeated ex-football boys by a score of 20-7.

Weekend visitors in the home of Mr. and Mrs. L. T. Smith were Mrs. Smith's brother and his wife, Mr. and Mrs. O. E. Summers, of Carlsbad, N. M., and Mr. and Mrs. Orville Summer of Portales.

**SENIOR COMMENCEMENT EXERCISES FRIDAY**

The commencement exercises for the Springlake seniors will be held Friday night, May 23, at 8:15, in the high school gymnasium. Dannie O. Nix is valedictorian, and Louise Elsea, salutatorian.

**SENIORS TO LEAVE ON TRIP**

The Springlake seniors will leave Saturday morning on their annual senior trip for Mesa Verde, Colo. They will be gone six days.

**PUBLIC INSTALLATION BY RAINBOW GIRLS**

The Earth Rainbow Girls held public installation Friday at 8 p.m. There were a large number of Eastern Stars, Masons and visitors attending.

Margaret Parish gave a reading, "The Freckled-Faced Little Girl"; Sybil Davenport sang "Linda," accompanied by Betty Haberer at the piano.

**GAME RAINED OUT**

The baseball game between Springlake and Enoches was rained out Sunday.

**RETURN FROM FISHING**

Herb Wendborn, Willie Steffey and Clarence Kelley have returned from a short fishing trip to Buffalo Lake.

The first public high school in the United States was established at Boston, Massachusetts, in 1871.

down to Sixth Avenue, then west to LFD Drive.

JayCees: From corner of Fourth Street at XIT Drive to West Side Avenue, and then south on Tenth Street.

Lions Club: All the area south of Tenth and Ninth streets from Levelland Highway, and west to Monticello Avenue.

Boy Scouts: All the area east of the Levelland Highway, and south to Santa Fe tracks to south limits of city; and all the area west of West Side Avenue and north of Bula highway to Santa Fe tracks.

Principal of colored school and colored Boy Scouts: Colored section of city.

Carlos Castillo: South of Santa Fe tracks on Highway 51, and west to compress road.

**CITY CAB**  
Phone 417-J  
JOHNNIE SMITH  
—Owner—

Mr. and Mrs. A. D. Green and daughter, Mollie, and niece, Miss Wanda Lou Green, are moving to Archer City, Texas, this week, to make their home.

Mrs. John Standifer, who underwent major surgery Wednesday morning of last week at the South Plains Cooperative hospital, Amberst, is getting along fairly well.

**WE GUARD YOUR CLOTHES AGAINST MOTHS!**



**WHY** run the risk of having moth damage done to your garments when you can protect them simply—easily—without cost! Just send your clothes to us for cleaning. Every garment is thoroughly cleaned—carefully reshaped—and made absolutely moth-proof in addition.

Most important of all, this special moth-proofing process of clothing costs nothing extra!

For Cleaning It's **WRIGHT'S WRIGHT CLEANERS**

West Fourth St. Phone 65  
LITTLEFIELD

● IF IT IS ———

**GOOD BATTERIES**

— YOU NEED ●

— Try —

**Brown Tire Co.**

"The Complete Tire Store"

LITTLEFIELD ——— TEXAS

168 HOUR WEEK...  
52 WEEKS A YEAR



Sounds like long hours? Yet those are the "office hours" kept by over 10,000 American physicians. Yes, 24 hours a day, every day in the year, your doctor is ready to help you—and in an emergency, he's no further away than your telephone. But wisdom dictates that you anticipate your "emergencies" and prevent their happening. Go to your doctor before he must come to you. He has the equipment in his office to make a really thorough examination and render the complete diagnosis upon which effective treatment can be based.

**MADDEN & WRIGHT**  
R. W. MADDEN DRUG FRED E. WRIGHT  
LITTLEFIELD PHONE 91 TEXAS

**HOLLEY PLUMBING COMPANY**

Plumbing Supplies and Fixtures

All Jobs Appreciated . . . Large or Small

**ALL WORK GUARANTEED**

SEE US FOR YOUR PLUMBING

MILLARD COATE ● TROY HOLLEY ● BUD HOLLEY  
Owners

606 Hall Ave. Littlefield, Texas

● SEE ———

**The Manhattan**

At Our Show Room Now

The Most DRESSED UP Car in America

NEW KAISERS ● NEW FRAZERS

Ready for Delivery Now! . . . No Waiting . . . No Delay . . . With or Without a Trade-In

GET YOUR NEW CAR NOW!

**Batson Payne Motor Company**

KAISER and FRAZER Dealer

Phone 207-M Littlefield, Texas

*Save Truck Dollars*

WITH INTERNATIONAL EXCHANGE UNITS



These units are reconditioned strictly in accordance with factory methods—clutches, brake shoes, crankshafts, and many others. They give the same service and long life as new units. You can buy International Exchange Units from us and put them in yourself, or we'll do the installing. For any kind of truck service—from a simple lubrication job to a complete program of preventive maintenance—come to us. Our skilled mechanics use International-Approved equipment and precision-engineered International Parts. Our service provides real ton-mile economy. Phone or stop in today.

**Littlefield Truck & Tractor Co.**

Littlefield

**INTERNATIONAL Trucks**

**At the M-M House You Will Find—**

- DAVIDSON HIGH CARBON STEEL KNIVES (All Sizes)
- DITCHING MACHINES
- CADILLAC V-8 HEAVY DUTY IRRIGATION MOTORS WITH HYDROMATIC DRIVE AND CLUTCH — READY TO GO ON YOUR WELL
- NEW TOOL-BAR CULTIVATING AND KNIFING ATTACHMENTS

VISIT OUR MODERN STEAM CLEANING AND PAINTING DEPARTMENT

**Gann Implement Co.**

Phone 166-R  
Littlefield, Texas



# LAMB COUNTY LEADER

L. XXV.

Littlefield, Lamb County, Texas, Thursday, May 22, 1947

NUMBER 9

## Mrs. Hite Makes Trip by Plane, Thoroughly Enjoys Convention

Mrs. Lena Hite of Earth attended Southern Baptist Convention at St. Louis recently, and was she making up her mind to attend convention until after the balance of the month. She had left for St. Louis, and after spending some time there, she was unable to get an Earth woman, a friend of hers, to accompany her. Mrs. Hite was not left behind, and wired transportation by plane. The plane stopped at Wichita, Kansas City, and passed through Kansas City, arriving at Amarillo at 3 a. m., and in St. Louis at 9:30 a. m. Mrs. Hite stated she began to lose a little when she realized she was in the large city and didn't know anybody, or where to go. However, she hailed a taxi and arrived at the Auditorium where, she said, she saw so many people in my

life, but who should I see first thing but Brother Jordan! After that everything went fine. She began trying to locate living quarters, but on learning that it would be afternoon before room information would be available, Mrs. Hite called a taxi and went sight-seeing, determined to enjoy herself. Mrs. Hite returned to the Kell Auditorium about 6 p. m., and was lucky in obtaining accommodations in a lovely home, at which also two preachers, their wives and two other pastors were accommodated and graciously entertained. Mrs. Hite very much enjoyed the convention and also the hospitality extended in the home in which she was a guest. She said they would all arrive at this home about 10 o'clock following the convention each evening, and that they would sing and play the piano until 12 o'clock, and (Continued on Back Page, Sec. 2)



PRESIDENT OF U. N. . . . Brazil's Dr. Oswaldo Aranha, as he took over his new position as president of the United Nations special assembly session.

## New and Faster Train Goes Into Service May Eighth

Courier-Nurse service and a complete range of sleeping car accommodations including drawing rooms, compartments, bedrooms, roomettes, open section berths and streamlined coaches, will feature the new and faster Diesel-powered train, The Grand Canyon, which will be placed in service on the Santa Fe June 8, H. C. Vincent, traffic manager, Amarillo, said today.

As originally announced the train will replace the present Grand Canyon Limited and will make available to the Texas Panhandle and New Mexico a much faster train, without extra fare, between Chicago and the Pacific Coast.

When the new train enters service, two of the sleepers in the train will be of the heavyweight type but the balance of the equipment will be streamlined. T. B. Gallaher, prominent in railway activity in this territory for a number of years before becoming head of the passenger department, declared it was the aim of the railway to provide as much improved service for this territory as soon as possible and to meet the summer travel season season. That is the reason, he said, that the new Grand Canyon will be placed in service before a complement of streamlined cars is available. Delivery of some of the cars has been delayed but the train will be completely streamlined as soon as necessary equipment is received. This is expected before the summer is out, he said, tax included. Reserved seats added.

The new train will provide a service of 48 and three quarter hours between Chicago and Los Angeles and 48 hours eastbound. The time between Chicago and San Francisco, westbound, will be slashed more than fifteen hours.

Time changes to meet the faster schedules of the new train starting June 8, will be:

The Grand Canyon, Train No. 23, westbound — Leave Chicago 12:15 p. m.; arrive Pampa 8:25 a. m. following morning; arrive Amarillo 9:35 a. m., and depart 9:45 a. m.; arrive Clovis 11:45 a. m. (Central Time); leave 11 a. m. (MT); arrive Belen N. M., 3:55 p. m., and leave 4:10 p. m.; arrive Los Angeles 11 a. m. following morning; arrive San Francisco 5:25 p. m.

The Grand Canyon, Train No. 24, eastbound—Leave San Francisco 8 a. m.; leave Los Angeles at 1:30 p. m.; arrive Belen, N. M., 11 a. m. following morning; arrive Clovis, N. M., 3:45 p. m. (MT) and leave 4:55 p. m. (CT); arrive Amarillo 6:50 p. m. and leave 7 p. m.; arrive Pampa 8:05 p. m.; arrive Kansas City 7:05 a. m. following morning, and leave 7:30 a. m.; arrive Chicago 3:30 p. m.

Minor changes in the schedules of east and west bound Scouts will also be made. The Scout will handle standard sleeping cars in both directions between Chicago and Los Angeles, Dallas and San Francisco, west of Clovis.

Train No. 93 between Amarillo and (Continued on Back Page, Sec. 2)



SHE WANTS TO FIGHT . . . No one can call Lise Merville names and get away with it. She recently won a bloodless duel over Parisian dramatic critic whom she had challenged to a pistol duel.

## Lubbock Rodeo to Star Gene Autry

Box and reserved seat tickets for the World's Championship Rodeo starring Gene Autry, which will be held at Tech Stadium, June 11-14, went on sale May 15 in the old Wylie Drug building. The rodeo is being presented by the Lubbock American Business Club for the benefit of the capital fund of the Lubbock Boys Club.

Mail orders for tickets should be sent to the ABC Rodeo, 1007 Main, Lubbock, Texas. Box seats are \$3.60 each, tax included. Reserved seats added.

## ANNUAL SPRING CONCERT PRESENTED

The fourth annual spring concert was presented Friday night at 8:30 o'clock by the Whiteface High school and junior bands.

The program of the junior band included Mandalay, overture; Pan-American, selection; and a march, selected.

The senior band program included (Continued on Back Page, Sec. 2)

"DUEL IN THE SUN" Ritz Theater, May 24. (Adv)

**Yes . . .**  
YOU CAN BUY IT  
—at—

## McCormick Bros.

**DISTILLATE**  
For Killing  
**JOHNSON GRASS**

We Have a GOOD STOCK OF CANNED OILS  
GREASES —for all— FARM NEEDS  
KEROIL FILMOIL  
Petroleum QUAKER STATE and OTHERS

TURBINE and GEARHEAD OILS —FOR— IRRIGATION PUMPS

## McCORMICK BROS.

PETROLEUM PRODUCTS  
Highway 84 Phone 153  
LITTLEFIELD  
OPEN ALL NIGHT  
WHOLESALE and RETAIL

Let us get Winter out of your FORD'S System

Here's the Way We Do It...

- 1 Check Distributor
- 2 Clean and Adjust Spark Plugs
- 3 Clean and Flush Cooling System
- 4 Drain and Refill Transmission with Warm Weather Lubricant
- 5 Adjust Carburetor . . . Clean Air Filters
- 6 Lubricate Chassis

There's no place like HOME for Ford Service.  
your Ford dealer knows your Ford best!

- And you'll get these Four Advantages of Genuine Ford Service:
- 1 Ford-trained Mechanics
  - 2 Factory-Approved Methods
  - 3 Special Ford Equipment
  - 4 Genuine Ford Parts

## HALL MOTOR CO.

SALES SERVICE  
Phelps Ave. and Sixth St. Littlefield

Published Every  
Thursday Afternoon  
Littlefield,  
Texas

# LAMB COUNTY LEADER



Entered as second class  
matter May 24, 1923,  
at the Post Office of  
Littlefield, Texas, under  
Act of March 3, 1879.

SUBSCRIPTIONS: \$2.00 Per Year  
in Lamb and Adjoining Counties;  
\$2.50 Per Year Oaside Lamb and  
Adjoining Counties.

### Advertising Rates

Given Upon Application

**MORLEY B. DRAKE**  
EDITOR AND PUBLISHER

**E. M. DRAKE**  
BUSINESS MANAGER

Subscribers who change their address, or fail to get their paper, should immediately notify this office, giving both new and old addresses.

Communications of local interest are solicited. They should be briefly written, on only one side of the paper, and must reach this office not later than Wednesday noon of each week. The right of revision or rejection is reserved by publisher.

Any erroneous reflection upon the character, standing or reputation of any person, firm or corporation which may appear in the columns of the Lamb County Leader will be gladly corrected upon being brought to the attention of publisher. In case of errors or omissions in local or other advertisements, the publisher does not hold himself liable for damage further than amount received by him for such advertisement.

## How Poison Ivy May Be recognized

With the advent of summer and the ensuing exodus from city to country resorts and picnic spots, the annual problem of ivy poisoning is once more making its appearance.

In order that city dwellers may guard against this poisonous plant by instant recognition of it, Dr. Geo. W. Cox, state health officer, has issued the following statement: "Poison ivy may be recognized by its leaves and its fruit. Each leaf is divided into three leaflets, the margins of which vary from smooth to more or less notched outlines. The small greenish flowers appear in May or June and the fruits which are the size of a small pea are pale green and poisonous when immature."

The symptoms of ivy poisoning range from slight redness and itching to exaggerated swelling and blisters, accompanied by severe burning sensations. There are all gradations between these extremes. In mild cases the skin is covered by numerous small blisters containing a colorless serum which is not poisonous. The poison cannot spread from broken blisters but pustules may form and infections result as secondary consequence. Recovery usually occurs in from 10 days to three weeks. Occasionally a persistent skin inflammation follows.

Dr. Cox advised persons planning picnics and out-door excursions to learn to recognize poison ivy and thus be able to avoid it. Prevention is much easier to accomplish than relief from ivy poisoning.

Look upon each day as the whole of life, not merely a section; and enjoy and improve the present without wishing through haste to rush on to another.—Ruskin.

## GEMS OF THOUGHT

### THE BEAUTIFUL

In all ranks of life the human heart yearns for the beautiful; and the beautiful things that God makes are His gift to all alike.—H. B. Stowe.

By cultivating the beautiful we scatter the seeds of heavenly flowers, as by doing good we cultivate those that belong to humanity.—Howard.

That which is striking and beautiful is not always good; but that which is good is always beautiful.—Ninon de L'Enclos.

Life and goodness are immortal. Let us then shape our views of existence into loveliness, freshness, and continuity, rather than into age and blight.—Mary Baker Eddy.

The beauty of holiness has done more, and will do more, to regenerate the world and bring in everlasting righteousness than all the other agencies put together.—Chalmers.

Loveliness needs not the aid of foreign ornament. But is when adorned, adorned the most.—James Thomson.

### REDEEMING TIME

What is meant by redeeming time? It is to fill the hours full of the rightest freight, to fill them with the life of thought, feeling, action, as they pass.—Clarke.

A great amount of time is consumed in talking nothing, doing nothing, and indecisions as to what one should do.—Mary Baker Eddy.

To worry about tomorrow is to fail of devotion to the tasks of today, and so to spoil both days.—William DeWitt Hyde.

## Muleshoe and Slaton WOW Members Guests Of Local Group

A district meeting of the WOW was held in Littlefield Thursday night, when visitors from Muleshoe and Slaton attended.

Three candidates from the Muleshoe lodge and two from Slaton were initiated into the WOW.

Those initiated from Littlefield were: Mr. Redwine, Leonard O'Dell Jr., and Leroy Messers.

W. D. Chapman, district manager, presided at the meeting. Bob Kirk, advisor lieutenant, and Troy Howton all made talks.

Following the business session an ice cream supper was enjoyed. The ice cream was furnished through the courtesy of Wayne Milk Company.

About seventy-five attended.

## Olton School Commencement To Be Held Friday

Thirty-eight pupils will graduate from the Olton High school this year, according to an announcement by Supt. R. L. Davidson.

The baccalaureate service was held in the high school auditorium Sunday, May 18, at 8 p.m. Dr. A. Hope Owens, pastor of the First Baptist Church, Plainview, preached the sermon.

The commencement program is to be held Friday, May 23, at 8 p.m., at the auditorium. This program will be something different in the way of graduation programs, in that the senior students will fill all parts of the program.

The theme of the program will be "A Challenge to Youth."

Eighth grade graduating exercises will be held tonight (Thursday).

## OLTON SENIORS TO LEAVE SATURDAY ON SEVEN-DAY TRIP

The Olton Senior class with its sponsors, Mrs. Ruth Cornelius and Mr. G. H. Peters, and Supt. R. L. Davidson, will leave Saturday, May 24, for a seven-day trip into South Texas. About thirty in all will make the trip.

The present plans are to leave Olton Saturday morning and spend Saturday night, Sunday night, and most of Monday in San Antonio. Many objects of historic and scenic interest will be visited there.

Monday night, Tuesday and Tuesday night, and Wednesday and Wednesday night will be spent in Corpus Christi. Reservations have been made here at a hotel near the beach. Thursday and Thursday night and Friday and Friday night will be visited there.

The group will return to Olton on Saturday night, May 31.

### BAKE SALE

The Anton Home Demonstration Club will sponsor a bake sale at Mrs. Rea's Saturday, May 24. Bring cakes, pies, chickens, or anything good to eat.

### Office Supplies at the Leader Office

"DUEL IN THE SUN" Ritz Theater, May 24. (Adv)



When your digestive system does not function well, waste accumulates and gas is created... you feel depressed and irritable. If your distress is extreme or long-lasting consult your doctor. But often all you need is to stimulate sluggish intestinal muscles. And that's just what the new improved ADLERIKA, the Tone-Up laxative, does. It relieves gas pressure and moves waste gently through the digestive canal. Because it is a scientific blend of 7 effective ingredients it works quickly and pleasantly. Try ADLERIKA today and learn why over 20,000,000 bottles have been sold. Caution: use only as directed.

## OLTON CO-OP. GIN MEMBERSHIP MEETING CALLED SATURDAY

The annual meeting of the membership of the Olton Co-Op Gin will be held Saturday night, May 24, at the Olton school auditorium. The meeting was originally set for Tuesday night, May 6, but was rained out.

A statement of the financial condition will be made. Three new directors will be elected, and interest checks will be issued on all preferred stock.

All members of the gin are urged to be present.

Mrs. Otha Smith, who was ill two days last week from food poisoning, is feeling much better and able to be around again.



## Littlefield Hospital and Clinic

Littlefield, Texas

Private Branch Phone 301-302  
X-Ray and Laboratory

**F. W. Janes, M. D.**  
Res. Ph. 150  
Surgery, Diseases of Women, and Obstetrics

**J. R. Coen, B. S., M. D.**  
Res. Ph. 52  
Medicine and Surgery

**Wm. N. Orr, D. D. S.**  
Dentistry

## ALVIN C. WEBB

PUBLIC ACCOUNTANT  
AUDITS — TAX SERVICE — SYSTEMS

Keithley Bldg. Littlefield Phone 394-M

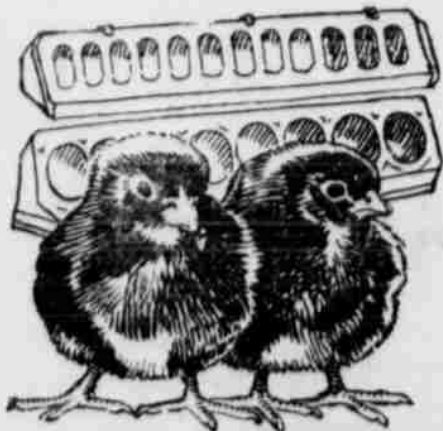

LAST HATCH OFF JUNE 2

DAY-OLD CHICKS  
Each Monday and Thursday

Chicks Available Now for Immediate Delivery  
All from 100% Blood-Tested Flocks

ORDER YOUR BABY CHICKS NOW

While They Are Still Available

BABY CHICK SUPPLIES including  
BROODERS • FEEDERS • FOUNTAINS

ALL KINDS OF POULTRY SUPPLIES  
SALSBUURY REMEDIES

# Mileur and Ross Hatchery

Littlefield



Fill your tractor with 100% Pennsylvania Veedol Tractor Oil. At the usual time for changing, examine the oil. Check it at 100 hours — and again at 150 hours. You'll be able to see that Veedol actually stands up and gives safe lubrication for a full 150 hours between changes in gasoline tractors.

150-Hour Veedol SAVES OIL by serving a full 150 hours between refills in gasoline tractors — hours longer between changes in any tractors... SAVES FUEL by reducing power blow-by... SAVES TIME by avoiding breakdown delays... SAVES REPAIRS through greater heat and wear resistance... SAVES TRACTORS and assures long, economical service.

# 150-HOUR VEEDOL



## Dennis Jones

COSDEN JOBBER

On the Curve at Levelland and Lubbock Highway  
Phone 111 — Littlefield, Texas

## DR. C. W. FINLEY

ANNOUNCES THE OPENING

of his office in the former dental office of  
**DR. M. G. WOOD**

Office Hours: 8:30 to 5:30

## Girl Scout Troop 3 Enjoys Picnic At Lubbock Park

Climaxing the season's activities for Girl Scout Troop No. 3, a picnic party was enjoyed at McKenzie Park, Lubbock, Thursday afternoon.

Twenty-one girls of the troop attended.

Barbecued wieners and all the trimmings were enjoyed.

Leader, Mrs. Earl Rodgers, and committeewomen Mrs. Leonard Redwine, Mrs. Albert Findley and Mrs. Roy Wade, accompanied them.

### ATTEND CONVENTION

Included among those who are attending the ladies' ready-to-wear convention at Fort Worth and Dallas

## Rheumatism and Arthritis

Doctors differ as to the merits of NUE-OVO. Many users say it has brought them relief. If you suffer from Rheumatism or Arthritis why not write for literature on NUE-OVO from Research Laboratories, Inc., 403 N. W. 9th, Portland, Oregon, Pa. Adv.

# \$1.45

A WEEK buys any 6.00 x 16 General Tire in our store. Other sizes proportionately low.



BE SMART!  
BE SAFE!  
BE THRIFTY!

Drive in Today!



**HENRY'S PONTIAC SERVICE**  
Littlefield, Texas

OFFICIAL RECORDS

TRANSFERS FILED
Don Hawkes and wife to Gavin...
Alice Willis, joined pro forma by...
Eva Martin to Dick Edwards, acre...

Mr. and Mrs. Roy Wade On Month's Vacation

Mr. and Mrs. Roy Wade and daughter, Madelyn, and son, Bill, left Sunday on a month's trip to North and Central Texas.

They first went to Cisco, where they will visit relatives, after which they will go to Dallas and visit Mrs. Wade's parents, Mr. and Mrs. E. G. Courtney, and her sisters and brothers-in-law, Mr. and Mrs. M. H. White, and Mr. and Mrs. Homer Snowden.

They plan to be gone a month, containing 160 acres of land.

E. O. Lightfoot and wife to C. O. Lightfoot and Mary Beth Lightfoot, being a tract of land 25 feet by 120 feet out of the east side of NE 1/4 of Section No. 78, block No. 2, of the W. E. Halsell subdivision in Lamb County, Texas.

H. C. Davis to John Horton, four-acre tract of land in Lamb County, Texas, out of Labor 12, League 648, State Capitol Lands, save and except North 110 feet of said four-acre tract of land.

J. O. Garlington and wife, Ila Garlington, to Levi J. Coble Jr., lot 14, block 3, Garlington Subdivision of block 17, Westside Addition to city of Littlefield.

J. O. Garlington and wife to M. Y. Fields, lot 13, block 3, Garlington Subdivision of block No. 17, Westside Addition to city of Littlefield, Lamb County, Texas.

John O. Standifer and wife, Aileen O. Standifer, of County of Lamb, State of Texas, to J. H. Attaway, part of campus tract of College Heights Addition to city of Littlefield, and being a tract of 160 feet by 60 feet, described by metes and bounds, etc., etc.

Charley W. James and wife to T. J. Crisp, lot 11, block 3, Yellowhouse Addition to City of Littlefield, Lamb County.

Jack Singer to C. H. Singer, all of Labor No. 10, State Capitol League No. 651, Abner Taylor, original grantee, in Lamb County.

Jack Singer to C. H. Singer, lot 4, block 27, original town of Littlefield.

Jack Singer to C. H. Singer, lot 3, block 43, original town of Littlefield; lot 4, block 43, original town of Littlefield; and all of lot 4, block 64, original town of Littlefield. J. W. Bow and wife to James T. Young, E 1/2 of Labor 3, League 671, Abner Taylor, original grantee, containing 966 1/2 acres, more or less.

E. W. Dixon and wife, Vernie, to Elmer H. Dunn, all of lots 5, 6, 7, 8 and 9, block 49, city of Amherst, Lamb County.

MARRIAGE LICENSES ISSUED A. F. Carnes and Miss Annie Pearl

Olton Will Play Football In District 3-A Next Season

Among the many changes made by the Interscholastic League in the football districts for next year, Olton will be moved from 5A to 3A. This gives Olton a completely new line of district competition. It is generally agreed by coaches that the competition in the past has been much stronger in District 5A than has been in District 3A.

The district games next year will be with Hereford, Canyon, Dimmitt, Tulia and Friona. Non-conference games will be played with the Lubbock Cowhands, Muleshoe, Littlefield and Sudan. A non-conference game with Lockney's district.

Mr. A. M. Simmons, football coach for next year, will begin training in late summer. A schedule of games for next year follows: Sept. 13—Lubbock Cowhands, at Lubbock.

Sept. 19—Open. Sept. 26—Muleshoe, at Olton. Oct. 3—Littlefield, at Olton. Oct. 17—Sudan, at Sudan.

Oct. 17—Hereford, at Hereford. Oct. 24—Canyon, at Olton. Oct. 31—Dimmitt, at Olton. Nov. 7—Tulia, at Tulia.

Nov. 14—Friona, at Olton.

Seismograph Crew Busy Taking Tests Between Spada and Fieldton

A seismograph crew of about 12 men are busy these days taking tests for the Shell Oil Company between the Spade well and the wildcat well drilled in 1942 on the "Hopping" farm near Fieldton.

According to reports, tests will be run over the entire farm owned by Mrs. Esta Mae (Hopping) Shaw.

This seismograph crew are making their headquarters at the Rumback hotel. L. C. Smith is in charge of the group.

The Humble, Standard and Gulf Oil drilled a well in 1942 on the above farm, abandoning it after going down 10,000 feet.

The original Constitution of the United States was adopted in 1787 and became effective in March, 1789.

Seismograph Crew Busy Taking Tests Between Spada and Fieldton

A seismograph crew of about 12 men are busy these days taking tests for the Shell Oil Company between the Spade well and the wildcat well drilled in 1942 on the "Hopping" farm near Fieldton.

According to reports, tests will be run over the entire farm owned by Mrs. Esta Mae (Hopping) Shaw.

This seismograph crew are making their headquarters at the Rumback hotel. L. C. Smith is in charge of the group.

The Humble, Standard and Gulf Oil drilled a well in 1942 on the above farm, abandoning it after going down 10,000 feet.

The original Constitution of the United States was adopted in 1787 and became effective in March, 1789.

GIVE ARMY OFFICERS PERSONNEL TRAINING

An extensive program of training in industrial personnel methods, designed to familiarize Army officers with the latest techniques in personnel management, has been announced. Army officers, graduates of leading schools of personnel management and business management, will be assigned to industries for two month tours of duty.

An amendment to the U. S. Constitution that went into effect October 15, 1933, changed the date for the meeting of Congress from the first Monday in December to January 3, each year.

FARM LOANS

LONG TERM LOW RATE PROMPT CLOSING

FIRST NAT'L. BANK LOCKNEY, TEXAS

In Association with THE PRUDENTIAL

Insurance Company of America

Home Office, Newark, N. J.

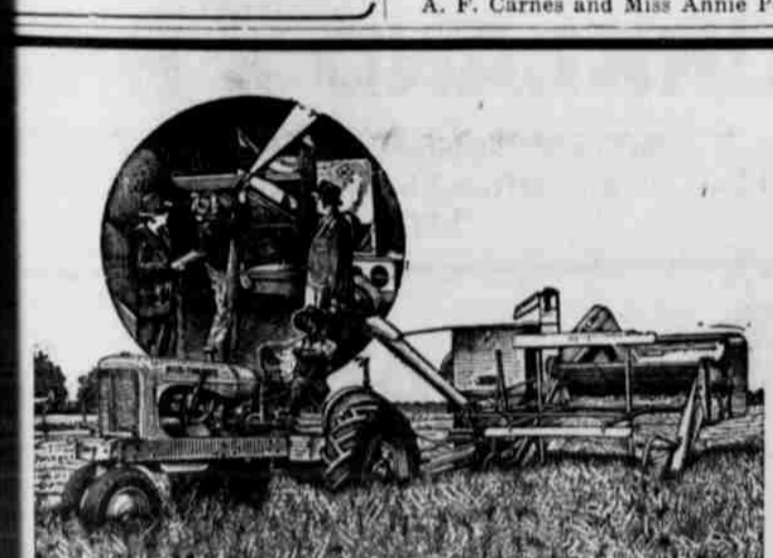

ATTENTION! FARMERS!

"Foresight Is Better Than Hindsight!" It looks like a bumper wheat crop... so play safe!

BRING IN YOUR—

Allis - Chalmers Combine NOW!

... for a check-up and repair job

WHILE WE STILL HAVE THE PARTS We have expert mechanics who will check your machinery and do the necessary repairing, so that your equipment will be ready to go, and thus avoid the rush of work, or lack of parts when needed.

Jones Hardware ALLIS-CHALMERS SALES & SERVICE Littlefield, Texas

Get Ready for the Littlefield

RODEO

It's Coming Soon!

... and you'll Want Nice Boots



Choose Your Needs Now

While Our Stocks Are Complete AND USE OUR LAY-AYAY PLAN ... if you wish

The Famous OLSEN-STELZER BOOTS for MEN

Calf Skins and Kangaroos, Browns and Blacks, Fancy Tops or Plain, Widths A's to E's.

25.00 to 38.25



LADIES' BOOTS

Calf Skins and Kangaroos, with Fancy Tops, Browns and Blacks, in Widths from A's to C's.

27.50



CLOSE OUT!

100 Pairs of Men's ACME COWBOY BOOTS 7.95 Browns and Blacks, Sizes 6 1/2 to 12. Regular \$13.45 value. Closing out at .....



Dunlap's

DEPARTMENT STORE

LITTLEFIELD

G. M. SHAW, Mgr.



# Churches

**FIRST METHODIST CHURCH**  
S. M. Dunnam, Pastor.  
Sunday School, 10 a.m.  
Worship service, 11 a.m.  
Methodist Youth Fellowship, 6 p.m.  
Evening worship, 7 o'clock.  
A welcome to all.

**FIRST BAPTIST CHURCH**  
Enochs, Texas  
Rev. Lee Furrh, Pastor.  
Sunday School, 10 a.m.  
Preaching service, 11 a.m.  
B.T.U., 8 p.m.  
Preaching service, 9 p.m.  
Midweek service, Wednesday, 8 p.m.

ices:  
10 a.m., Bible classes.  
11 a.m., Sermon.  
11:45 a.m., Lord's Supper.  
8 p.m., Sermon.  
A warm welcome awaits you.

**FIRST BAPTIST CHURCH OF EARTH**  
Rev. C. T. Jordan, Pastor.  
Sunday School—10 a.m.  
Morning Service—11 a.m.  
Training Union—7:30 p.m.  
Evening Service—8:30 o'clock.  
Wednesday Evening—8 o'clock.  
W. M. S., Thursday—3 p.m.



**CHAMPION DISCUS THROWER**  
... Mel Scheehan, University of Missouri, gives a mighty swing and lets go of the plate for a record 155 feet, 5 1/2 inches, winning the event at the Drake relays.

**EMMANUEL LUTHERAN CHURCH**  
E. H. Riess, Pastor.  
Sunday School and Bible classes every Sunday for all age groups, at 10 a.m.  
Divine worship every Sunday, at 11 a.m.

**CHURCH OF CHRIST**  
Amherst, Texas  
Second and fourth Lord's Day services:  
10 a.m., Bible classes.  
11 a.m., Sermon.  
11:45 a.m., Lord's Supper.  
8 p.m., Sermon.  
A warm welcome awaits you.

**MAIN ST. CHURCH OF CHRIST**  
Amherst.  
Sunday morning service, 10:30.  
Evening service, 7:30 o'clock.  
Communion at both services.

**FIRST BAPTIST CHURCH**  
John C. Cory, Pastor.  
Amherst  
Sunday School, 9:45 a.m.  
Morning services, 11 o'clock.  
Training Union, 6:30 p.m.  
W. M. S. (Monday), 2 p.m.  
Wednesday evening services, 7:30 o'clock.

**FIRST BAPTIST CHURCH**  
Littlefield  
Lee Hemphill, Pastor.  
Sunday school, 10 a.m.  
Morning worship, 11 o'clock.  
Training Union, 7 p.m.  
Evening worship, 8 o'clock.  
W. M. S., Monday, 2:30 p.m.  
Prayer service, Wednesday: 7:30 p.m.

Evangelistic service, 8 p.m.  
Preparation class Tuesday evening 7:30 o'clock.  
Soldiers' meeting Tuesday evening, 8 o'clock.  
Home League, Wednesday afternoon, 2 o'clock.  
Meeting, Thursday night, 7:30 o'clock.  
Open air meeting, Saturday night, 7 o'clock.

**LITTLEFIELD MISSIONARY BAPTIST CHURCH**  
XIT and Eighth Street  
Weldon B. Meers, Th.M., Pastor.  
Sunday School, 10 a.m.  
Morning preaching service, 11 o'clock.  
Young people's meeting, 6:30 p.m.  
Sunbeams, 6:30 p.m.  
Adult prayer service, 7 p.m.  
Prayer service Wednesday at 7:30 p.m.  
Teachers' meeting Wednesday, 8:30 p.m.  
"Sunbeams" singing Wednesday at 8:30 p.m.  
A friendly church with a warm welcome.

A. Veterans Administration will give special consideration to disability claims filed by veterans interned in enemy prison camps. You should get in touch with your nearest VA office and have your case re-opened.  
Q. I am going to college under the GI Bill, but am dissatisfied with the school and would like to know if I can transfer to another college?  
A. Yes. Under the regulations of Veterans Administration you may change your school, but you must have the approval of VA in advance.  
Q. Can I make National Service Life Insurance premium payments on my policy at any Veterans Administration office?  
A. All VA offices except credit offices are authorized to receive premium payments on National Service Life Insurance.  
An acre of sudan grass for each dairy cow will provide inexpensive feed and maintain production when permanent pastures play out.  
"DUEL IN THE SUN" Hits Theater, May 24.

**CHURCH OF CHRIST**  
Fieldon, Texas.  
First and third Lord's Day services.

**CHURCH OF GOD**  
900 Block, East Eighth Street  
C. H. Johnson, Pastor.  
Sunday school, 10 a.m.  
Preaching, 11 a.m.  
Evening service, 7:30 o'clock.  
Mid-week services, Thursday, 7:30 p.m.

**ST. MARTIN'S LUTHERAN CHURCH**  
Rev. C. Schulte, Pastor.  
First and second Sundays: Sunday School, 2:30 p.m.; Divine worship, 3:15 p.m.  
Third Sunday: No service.  
Fourth Sunday: Sunday School at 10 a.m.; Divine worship, 10:45 a.m.  
Everyone is welcome to worship with us.

**FOR SALE**  
HALF AND HALF COTTON SEED  
From White Sack  
**WAYNE GEORGE ELEVATOR**  
Roundup, Texas

**Announcement...**  
I NOW HAVE PURCHASED A NEW **CATERPILLAR HIGH LIFT**  
For Building Elevated Ditches, Earth Tanks and Digging Slush Pits, and Also for Caliche Work  
ALSO HAVE TANDEM-DRIVE TRUCK, AND CAN GO ANYWHERE  
Call  
**BUCK ROSS**  
Phone 363-W Route 1  
Littlefield, Texas

**ASSEMBLY OF GOD CHURCH**  
Sunday School, 10 a.m.  
Morning worship, 11 o'clock.  
Sunday evening, 8:30 o'clock.  
Christian Ambassador service, 8:30 p.m. Wednesday.  
Prayer meeting, 8:30 p.m. Saturday.  
Everybody invited to attend.

**UNITED PENTECOSTAL CHURCH**  
Sunday School, 10 a.m.  
Morning service, 11 o'clock.  
Evening service, 7:30 o'clock.  
Prayer meeting, Wednesday evening, 7:30 o'clock.

**INSURE YOUR CROPS**

...WITH **WINTROATH VERTICAL TURBINE PUMPS**  
Did your barn ever burn down after you had told an insurance salesman you "weren't quite ready for insurance"? Many men have lost their entire holdings in just this way.  
Don't take chances with your crops! **INSURE THEM WITH WINTROATH PUMPS!** Be sure of enough irrigation water and guarantee yourself a **GOOD income EVERY YEAR!** Check into the many economical features of Winthroath Turbine pumps. Now on display.  
"Wherever Water Needs a Lift"

**PAYNE-SHOTWELL HOSPITAL & CLINIC**  
Littlefield, Texas • Phones 155-156

C. E. PAYNE, M. D. Medicine and Surgery	I. T. SHOTWELL, Jr., M. D. Medicine and Radiology
RALPH E. MAURER, M. D. Orthopedics and Surgery.	O. W. STILL, M. D. Obstetrics and Gynecology
I. T. SHOTWELL, Sr. Superintendent	MRS. D. C. LINDLEY, R. N., Superintendent of Nurses

**FOURSQUARE GOSPEL CHURCH**  
Rev. Miss Ruth Johnson, Pastor.  
Sunday School, 10 a.m.  
Sunday worship, 11 a.m.  
Crusaders' service, 6:30 p.m.  
Evangelistic service, 7:30 p.m.  
Prayer service, Wednesday, 7:30 p.m.  
We extend to you a cordial invitation.

**INFORMATION For Veterans**

**Questions and Answers**  
Q. At what rate of interest can I borrow on my National Service Life Insurance policy?  
A. After your converted NSLI policy has been in force by payment of premiums for one year or longer, you can borrow an amount up to 94 per cent of the cash value. The interest charged you on your loan will be 4 per cent.  
Q. My claim for disability compensation based on an ailment incurred while I was a prisoner of war has been disallowed. Now it is getting worse, and I would like to know what I can do to get compensation?

**SACRED HEART CATHOLIC CHURCH**  
Rev. F. M. Higgins, Pastor  
Mass every first, third and fifth Sunday of the month at 11 a.m., and every second and fourth at 9 a.m.  
Children receive instructions each Saturday from 2 to 3 p.m. by the Sisters from Lubbock.

**St. MARTIN'S LUTHERAN CHURCH**  
Rev. C. Schulte, Pastor.  
First and second Sundays: Sunday School, 2:30 p.m.; Divine worship, 3:30 p.m.  
Third Sunday: No service.  
Fourth Sunday: Sunday School, 10 a.m.; Divine worship, 11 a.m.  
Everyone is welcome to worship with us.

**SALVATION ARMY**  
Envoy and Mrs. H. C. Seago.  
Sunday School, 10 a.m.  
Holiness meeting, 11 a.m.  
Open air meeting, 6:30 p.m.  
Young People's meeting, 7 p.m.  
Evangelistic service, 8 p.m.

**KIRKLAND & HILL**  
Office at Littlefield Welding Works  
820 East 4th St. Office Ph. 366 Res. Ph. 285-W  
LITTLEFIELD

**You'd be SURPRISED!**



To Know What Lime Scale, Corrosion and "Red" Water are Costing You!

**MICROMET**

- Prevents Lime Scale
- Controls Corrosion
- Clears Rusty "Red" Water

You need no longer tolerate clogged up coils and pipe lines... corrosive decay of your water tank, heater, pipes and fixtures... ugly, discolored water.

At the right is the efficient, inexpensive Micromet feeder that requires filling only once a month!

Call us for information on this remarkable new scientific method of water correction, that costs only a few cents a day!



**G. & A. Plumbing and Supplies**  
308 WEST SECOND STREET LITTLEFIELD  
Phone 349-J  
**FREE PLUMBING ESTIMATES**

**FARMERS....**  
Make **TWO Dollar Grow**  
Where Only **ONE**  
Grew Before!

BY INSTALLING AN  
**Irrigation System on Your Farm**  
We are in a position to supply you with one of the best Irrigation Systems on the Market, and give you a turn-key job.

SEE US FOR  
IRRIGATION PUMPS, MOTORS and CASING  
**Garland Motor Co.**  
LITTLEFIELD PHONE 138

**LEGAL NOTICE**

**SENATE JOINT RESOLUTION NO. 4**

Proposing an amendment to Article VII of the Constitution of the State of Texas by the addition of two new sections to be known as Sections 17 and 18 providing a special fund for the payment of Confederate pensions and providing a method of payment for the construction and equipment of buildings and other permanent improvements at state institutions of higher learning; providing for a five-cent reduction in the maximum allowable state tax on property; providing for an election and the issuance of a proclamation therefor.

of the State of Texas: Section 1. That Article 7 of the Constitution of the State of Texas be amended by adding thereto Sections 17 and 18 which shall read as follows: "Section 17. In lieu of the state ad valorem tax on property of Seven (7c) Cents on the One Hundred (\$100.00) Dollars valuation heretofore permitted to be levied by Section 51 of Article 3, as amended, there is hereby levied, in addition to all other taxes permitted by the Constitution of Texas, a state ad valorem tax on property of Two (2c) Cents on the One Hundred (\$100.00) Dollars valuation for the purpose of creating a special fund for the payment of pensions for services in the Confederate army and navy, frontier organizations, and the militia of the State of Texas, and for the widows of such soldiers serving in said armies, navies, organizations or militia; provided that the Legislature may reduce the tax rate hereinabove levied. "Also, there is hereby levied, in addition to all other taxes permitted by the Constitution of Texas, a state ad valorem tax on property of Five (5c) Cents on the One Hundred (\$100.00) Dollars valuation for the purpose of creating a special fund for the purpose of acquiring, constructing and initially equipping buildings, or other permanent improvements at the designated institutions of higher learning; and the governing board of each such institution of higher learning is fully authorized to pledge all or any part of said funds allotted to such institution as hereinafter provided, to secure bonds or notes issued for the purpose of acquiring, constructing and initially equipping such buildings or other permanent improvements at said respective institutions. Such bonds or notes shall be issued in such amounts as may be determined by the governing boards of said respective institutions, shall bear interest not to exceed three (3%) per cent per annum and shall mature serially or otherwise not to exceed ten (10) years from the first (1st) day of January of each year in which such funds are allocated or re-allocated to said respective institutions; provided, the power to issue bonds or notes hereunder is expressly limited to a period of thirty (30) years from the date of the adoption of this amendment; and provided further, that the Five (5c) Cent tax hereby levied shall expire finally upon payment of all bonds hereby authorized; provided further, that the state tax on property as heretofore permitted to be levied by Section 9 of Article VIII, as amended, exclusive of the tax necessary to pay the public debt, and of the taxes provided for the benefit of the public free schools, shall never exceed Thirty (30c) Cents on the One Hundred (\$100.00) Dollars valuation. All bonds shall be examined and approved by the Attorney General of the State of Texas, and when so approved shall be incontestable; and all approved bonds shall be registered in the office of the Comptroller of Public Accounts of the State of Texas. Said bonds shall be sold only through competitive bids and shall never be sold for less than their par value and accrued interest. "Funds raised from said Five (5c) Cents tax levy for the ten (10) year period beginning January 1, 1948, are hereby allocated to the following institutions of higher learning, and in the following proportions, to-wit: Per Cent of total Institution John Tarleton Agricultural College ..... 5.72107 North Texas Agricultural College ..... 6.17028 Texas State College for Women ..... 11.52992 Texas College of Arts and Industries ..... 4.75551 College of Mines and Metallurgy ..... 4.71936 Texas Technological College ..... 16.54877 East Texas State Teachers College ..... 8.10657 North Texas State Teachers College ..... 12.64522 Sam Houston State Teachers College ..... 5.55068 Southwest State Teachers College ..... 6.78474 Stephen F. Austin State Teachers College ..... 4.55414 Sul Ross State Teachers College ..... 2.15315 West Texas State Teachers College ..... 5.41643 Prairie View Agricultural and Mechanical College of Texas ..... 5.34416

of securing the payment of the principal and interest of such bonds or notes. The Permanent University Fund may be invested in such bonds or notes. "All bonds or notes issued pursuant hereto shall be approved by the Attorney General of Texas and when so approved shall be incontestable."

Sec. 2. The foregoing Constitutional Amendment shall be submitted to a vote of the qualified electors of the state at a special election to be held throughout the state on the fourth Saturday in August, A. D. 1947, at which election all ballots shall have printed thereon: "For the amendment to Article VII of the Constitution of the State of Texas, adding Sections 17 and 18 providing for the levying of a state ad valorem tax on property in lieu of the present state ad valorem tax of Seven (7c) Cents for Confederate pensions in order to create special funds necessary for the payment of Confederate pensions and for the financing of the construction and equipment of buildings and other permanent improvements at state institutions of higher learning in the amounts of Two (2c) Cents and Five (5c) Cents respectively; providing for a Five (5c) Cent reduction of the maximum allowable state tax on property, making such tax not to exceed Thirty (30c) Cents on the One Hundred (\$100.00) Dollars valuation; providing a method of payment for the construction and equipment of improvements and buildings at the Agricultural and Mechanical College of Texas and The University of Texas."

Sec. 3. The Governor shall issue the necessary proclamation for said election and have the same published as required by the constitution and laws of this state. Sec. 4. The sum of Ten Thousand (\$10,000.00) Dollars, or so much thereof as may be necessary, is hereby appropriated out of any funds in the treasury of the state, not otherwise appropriated, to pay the expenses of such publication and election. 9-4to

Sec. 5. The sum of Ten Thousand (\$10,000.00) Dollars, or so much thereof as may be necessary, is hereby appropriated out of any funds in the treasury of the state, not otherwise appropriated, to pay the expenses of such publication and election. 9-4to

Sec. 6. The sum of Ten Thousand (\$10,000.00) Dollars, or so much thereof as may be necessary, is hereby appropriated out of any funds in the treasury of the state, not otherwise appropriated, to pay the expenses of such publication and election. 9-4to

Sec. 7. The sum of Ten Thousand (\$10,000.00) Dollars, or so much thereof as may be necessary, is hereby appropriated out of any funds in the treasury of the state, not otherwise appropriated, to pay the expenses of such publication and election. 9-4to

Sec. 8. The sum of Ten Thousand (\$10,000.00) Dollars, or so much thereof as may be necessary, is hereby appropriated out of any funds in the treasury of the state, not otherwise appropriated, to pay the expenses of such publication and election. 9-4to

Sec. 9. The sum of Ten Thousand (\$10,000.00) Dollars, or so much thereof as may be necessary, is hereby appropriated out of any funds in the treasury of the state, not otherwise appropriated, to pay the expenses of such publication and election. 9-4to

Sec. 10. The sum of Ten Thousand (\$10,000.00) Dollars, or so much thereof as may be necessary, is hereby appropriated out of any funds in the treasury of the state, not otherwise appropriated, to pay the expenses of such publication and election. 9-4to

Sec. 11. The sum of Ten Thousand (\$10,000.00) Dollars, or so much thereof as may be necessary, is hereby appropriated out of any funds in the treasury of the state, not otherwise appropriated, to pay the expenses of such publication and election. 9-4to

Sec. 12. The sum of Ten Thousand (\$10,000.00) Dollars, or so much thereof as may be necessary, is hereby appropriated out of any funds in the treasury of the state, not otherwise appropriated, to pay the expenses of such publication and election. 9-4to

Sec. 13. The sum of Ten Thousand (\$10,000.00) Dollars, or so much thereof as may be necessary, is hereby appropriated out of any funds in the treasury of the state, not otherwise appropriated, to pay the expenses of such publication and election. 9-4to

Sec. 14. The sum of Ten Thousand (\$10,000.00) Dollars, or so much thereof as may be necessary, is hereby appropriated out of any funds in the treasury of the state, not otherwise appropriated, to pay the expenses of such publication and election. 9-4to

Sec. 15. The sum of Ten Thousand (\$10,000.00) Dollars, or so much thereof as may be necessary, is hereby appropriated out of any funds in the treasury of the state, not otherwise appropriated, to pay the expenses of such publication and election. 9-4to

Sec. 16. The sum of Ten Thousand (\$10,000.00) Dollars, or so much thereof as may be necessary, is hereby appropriated out of any funds in the treasury of the state, not otherwise appropriated, to pay the expenses of such publication and election. 9-4to

Sec. 17. The sum of Ten Thousand (\$10,000.00) Dollars, or so much thereof as may be necessary, is hereby appropriated out of any funds in the treasury of the state, not otherwise appropriated, to pay the expenses of such publication and election. 9-4to

Sec. 18. The sum of Ten Thousand (\$10,000.00) Dollars, or so much thereof as may be necessary, is hereby appropriated out of any funds in the treasury of the state, not otherwise appropriated, to pay the expenses of such publication and election. 9-4to

Sec. 19. The sum of Ten Thousand (\$10,000.00) Dollars, or so much thereof as may be necessary, is hereby appropriated out of any funds in the treasury of the state, not otherwise appropriated, to pay the expenses of such publication and election. 9-4to

**HOGS CATTLE**

We are in the market to buy all classes of hogs and slaughter class cattle

**Peyton Packing Co.**

Phone 173 or 231 — Littlefield

**FARM and RANCH LOANS**

4% interest. Terms 5 to 25 years with annual payment. May be repaid in full after two years. No stock to buy and no loan expense except bringing abstract up. We also buy land notes.

**The WINSTON INSURANCE AGENCY**  
LITTLEFIELD, TEXAS PHONE 233

**GOOD FURNITURE**

*Priced RIGHT AT---*

**ROBISON'S**

**Every Time**



For Most Any Item in **NEW OR USED FURNITURE** We Have It!

Bedroom Suites — Livingroom Suites — Dinette Suites  
Spring Mattresses — Platform Rockers — Studio Couches  
Tables of all kinds — Throw Rugs — Desks — Occasional Chairs  
Lamps — Enamelware — Aluminumware — Clothes Hampers  
Stoves — Dishes — Dinette Sets — Blankets — Comforts  
Crochery — Refrigerators — Radios — Cotton Mattresses

**ROBISON'S FURNITURE STORE**

One Block West of Bank

Institution	Per Cent of total
John Tarleton Agricultural College	5.72107
North Texas Agricultural College	6.17028
Texas State College for Women	11.52992
Texas College of Arts and Industries	4.75551
College of Mines and Metallurgy	4.71936
Texas Technological College	16.54877
East Texas State Teachers College	8.10657
North Texas State Teachers College	12.64522
Sam Houston State Teachers College	5.55068
Southwest State Teachers College	6.78474
Stephen F. Austin State Teachers College	4.55414
Sul Ross State Teachers College	2.15315
West Texas State Teachers College	5.41643
Prairie View Agricultural and Mechanical College of Texas	5.34416



Relief in SIMPLE HEADACHE

For SOUR STOMACH

To Relieve MUSCULAR ACHEs

You never know when one or more of these common ailments may come along and interfere with your work or pleasure. So be wise—have a plentiful supply of Alka-Seltzer on hand for the quick relief it offers. Just drop an Alka-Seltzer tablet or two in a glass of water, let it fizz, then drink it. No shaking, no stirring, no trouble at all. At all drug stores.

When Your Tablets Get Down to 4 That's the Time to Buy Some MORE

**Krueger, Hutchinson and Overton Clinic**  
Lubbock, Texas

<b>GENERAL SURGERY</b> J. T. Krueger, M.D., F.A.C.S. J. H. Stiles, M.D., F.A.C.S. (Ortho) H. E. Mast, M.D., F.A.C.S. (Urology)	<b>INFANTS AND CHILDREN</b> M. C. Overton, M.D. Arthur Jenkins, M.D. J. B. Rountree, Jr., M.D.
<b>EYE, EAR, NOSE &amp; THROAT</b> J. T. Hutchinson, M.D. Ben B. Hutchinson, M.D. E. M. Blake, M.D.	<b>INTERNAL MEDICINE</b> W. H. Gordon, M.D., F.A.C.P. R. H. McCarty, M.D.
<b>OBSTETRICS</b> O. R. Hand, M.D. Frank W. Hudgins, M.D. (Gynecology)	<b>GENERAL MEDICINE</b> G. S. Smith, M.D. (Allergy) R. K. O'Loughlin, M.D.
<b>X-RAY AND LABORATORY</b> A. G. Barsh, M.D.	

J. H. Felton, Business Manager

**Just Received**

**TWO LARGE WAUKESHA IRRIGATION ENGINES**

THESE NEW ENGINES REPRESENT THE VERY BEST ENGINE THAT LONG EXPERIENCED ENGINEERS AND HIGH QUALITY PARTS AND MATERIALS CAN PRODUCE. THEY ARE ESPECIALLY SUITED FOR LONG, CONTINUOUS SERVICE WHERE PLENTY OF POWER IS NEEDED.

WAUKESHA Irrigation Engines are complete units with radiator, starter, generator, magneto, butane or gasoline carburetor, twin disc clutch, oil filter, air cleaner, overhead oiler, and many other good features that are standard equipment.

If You Are Interested in the BEST ENGINE That Money Can Buy, Come In and Let Us Show You

THESE NEW WAUKESHAS

**Henry's Pontiac Service**

PHONE 312 • LITTLEFIELD

# New Wildcat Locations Staked in Southeastern Lamb County

## Anton's New Bank Is To Open Soon

Anton's new bank is to open the last of this month or the first of June.

The bank's officials have been informed that the bank fixtures will be shipped this week. Hobert Lewis, who will head the institution, says this means the bank will open soon, possibly the end of this month.

Miss Myrtle Marian Shaw and Mrs. Nell Wayne Becker spent last week in Borger, guests of Miss Alice Lynn Street.

"DUEL IN THE SUN" Ritz Theatre, May 24. (Adv)

Now with easier-to-use  
**PLASTIC CURLERS**  
**Toni HOME PERMANENT Deluxe Kit #2**

Regular Kit, fiber curlers \$125  
Refill, no curlers \$100



All prices plus tax  
**REESE DRUG**  
Just South of Palace Theatre  
Phone 167-J

## Five New Petroleum Tests Slated For The Anton Area

### Drilling To Start In A Big Way In Near Future

New locations for wildcats have been staked and contracts let for the drilling immediately of important tests in South Lamb County, southeast Hale County, and other locations.

Five new locations are reported being staked in the Anton area in southeastern Lamb County.

Sunray Oil Corporation No. 1 Algie C. Gipson, in the southwest corner of Labor 18, League 685, State Capitol Lands Survey, Abner Taylor original grantee, located five miles south of Littlefield, is one of the new south Lamb County projects.

It is contracted to 6,500 feet to test through the zones which produce in the Anton field of southeast Lamb County, and the Irish field in southwest Hale County.

Guy Mabee Drilling Company has also been awarded the contract to drill this wildcat. The rotary rig will be moved to the location in a few days.

The Sunray prospector is on a checkerboarded spread of approximately 1,300 acres, which that concern took out of a block worked up

son of Midland. In the Anton area of Lamb, Hale, by R. R. Herrell and J. C. William-Lubbock and Hockley counties, the recently-organized Anton Oil Company, which has headquarters in Fort Worth, has announced locations for five explorations, to be drilled in that area in the near future.

Anton No. 1 Stephenson will be 660 feet from south and west lines of the northeast quarter of section 31, block 1, R. M. Thompson survey. Anton No. 1-B J. B. Tucker will be 660 feet from south and east lines of southwest quarter of section 3, block 1, R. M. Thompson survey.

Anton No. 1 A. L. Reese will be 660 feet from north and west lines of section 118, block A, R. M. Thompson survey.

The three above listed locations are in southeast Lamb county.

In southwest Hale county, and between the proven area in the Anton field and the oil wells in the Irish field, to the east, Anton No. 1 Myatt will be 660 feet from south and east lines of section 15, block DT, HE&WT survey.

Anton No. 1 Lusk will be 660 feet from south and west lines of section 15, block DT, HE&WT survey.

Each of the prospectors are expected to drill to around 6,000 feet, with rotary, starting at once. Standard-Fryer Drilling Company of Dallas and Bruce Sullivan of Fort Worth have been awarded contracts to drill some of the Anton explorations.

All the new projects are on leases recently sold by Humble Oil & Refining Company to Gerge Etz of Lubbock and E. R. Robertson of Fort Worth.

That deal covered approximately 10,000 acres of proven and semi-proven leases, together with six producing oil wells in the Anton field.

Consideration on that transaction was reported by unofficial sources to have been \$150,000, plus a one-sixteenth over ride to be paid out of production.

Ertz and Robertson, along with J. R. McCoy of Lubbock and Roy Crawford and W. H. (Bill) Robertson, both of Fort Worth, have formed the Anton Oil Company, primarily for the purpose of developing the Anton area properties.

Independence, Missouri, the home of President Truman, is a popular residence suburb of Kansas City, Mo., and is also a busy business district. It was first settled in 1827.

## PEP DANCE NETS SENIORS \$100

The dance sponsored by the senior class of Pep High school and held Friday night in the school auditorium was an outstanding success.

The affair was staged to raise funds for the senior trip and \$100 is reported to have been made clear of expenses.

Frank Miller's orchestra from Clovis was engaged for the evening and, even though the weather and roads were not good, a good attendance is reported.

The senior class of Pep left Saturday on their annual trip to Carlsbad and other points in New Mexico.

## UNDERGOES LE OPERATION

Ronnie Owens, 13-year-old son of Mr. and Mrs. Lewis Owens, of Pep, underwent a minor operation Wednesday of last week at the Payne-Shotwell hospital.

Ronnie fell off a bicycle some time ago and injured one of his legs. It was necessary to operate on the leg last week. He is reported as doing nicely.

## BREAKS ARM AT SCHOOL

Rhinard Albus, about 13, son of Mr. and Mrs. Albus, of Pep, who suffered infantile paralysis when about five years old, as a result of which his arm has always been weak and he has been obliged to keep it in a cast a good deal of the time, was unfortunate enough to fall Wednesday of last week and break his weaker arm, while at the schoolhouse.

It is now necessary to have it back in a cast, and the child was unable to attend the last few days of school.

## TO ENTERTAIN LIONS

V. M. Peterman of Amherst is to be host to members of the Amherst Lions club and their wives at a chicken and lamb barbecue at his ranch home May 29, it has been announced. District Governor Frank Jordan of Brownfield and District Governor R. E. Gracey of Roscoe and their wives will be honored guests.

## Girl Scout Troop No. 10 Enjoys Hike And Picnic Supper

The Cardinal Girls Scout Troop No. 10, working for their second rank badges, hiked out to Mrs. Massengill's home from the schoolhouse Thursday. Mr. and Mrs. Don Hayes and daughter, Mrs. Matthews, and Mrs. Rose joined them and they cooked their supper on buddy burners.

During the business meeting it was decided to continue meetings in the summer but, instead of meeting in Littlefield High school, to meet at the various homes of the members. Each will extend an invitation to her home. The meetings will be held on Thursday afternoons, from 3:30 to 5:30 or 6 o'clock.

The meeting Thursday, May 15, was held at the home of Doretta Wilson. Bead work or any other sort of hand work was decided on for the summer.

Tommie Lou Matthews was elected assistant reporter.

RETURNS FROM AUSTIN  
Bill Ross, son of Mr. and Mrs. E. C. (Buck) Ross, returned home Thursday after spending four months at Austin, where he was employed as assistant sergeant-at-arms in the Texas Senate. Ross finished his high school work at mid-term and received his diploma Friday evening.



**TOO FAT?**  
Get SLIMMER with vitamin candy  
Have a more slender graceful figure. No exercise. No dieting. No laxatives. No drugs. With the simple AYD Vitamin Candy Reducing Plan you don't cut out any meals, starches, potatoes, meats or butter, you simply cut them down. It's easy. You enjoy delicious (vitamin packed) averages in a few weeks with AYD Vitamin Candy Reducing Plan.

STOKES DRUG STORE  
Phone 14  
Tear Out This Ad As a Reminder



From where I sit... by Joe Marsh

## When Ed's Crops Failed

Three years ago Ed Smith's luck went bad. His crops failed, and it wasn't long before Ed's home and furnishings were up for auction.

Half the town turned out, and Ed must have thought his neighbors were a bunch of hungry vultures—buying up all his precious possessions for a song.

When it was over, and the auctioneer had left, Sam Abernathy turns to the crowd and says: "All right, folks, let's take time out for a glass of beer, and then put this stuff back where it belongs!"

Two hours later, Ed was in possession of his home and furnishings; and the folks who'd paid for them were sitting around Ed's fire enjoying a neighborly glass of beer—to show their friendship and their confidence in Ed.

Today, Ed's back on his feet—another constructive member of the community. And from where I sit, we've all been well repaid—a good investment in a good man.

Joe Marsh

Copyright, 1947, United States Brewers Foundation

# BACK AGAIN

IN THE SUPERB QUALITY YOU REMEMBER



A MATCHLESS BLEND OF FINER COFFEES... EXPERTLY ROASTED!



## The facts of LIGHT

Let Our Lighting Specialist Tell You — In Your Home

Facts are always important—especially when they're about the lighting in your home or place of business. Now your Public Service

Company is prepared to give you facts... the facts of light. Just fill in and mail the coupon or call your nearest Public Service Company office. At your convenience a lighting specialist will come to your home or place of business. He'll test the lighting, tell you if it is too high, too dim, or im-

properly placed. There's no cost whatsoever for this survey and you're under no obligation.

SOUTHWESTERN PUBLIC SERVICE CO.  
(Please Mail to Your Nearest Public Service Co. Office)  
Please send a representative to advise me on better lighting and adequate wiring.  
Name \_\_\_\_\_  
Street Address \_\_\_\_\_  
City \_\_\_\_\_ State \_\_\_\_\_

We are acting only in an advisory capacity. We have nothing to sell but good electric service.

**SOUTHWESTERN PUBLIC SERVICE COMPANY**

22 YEARS OF GOOD CITIZENSHIP AND PUBLIC SERVICE



For Attractive Furniture Attractively Priced and for Better Selections It Will Save TIME AND MONEY To Shop At

**Onstead's**

WE HAVE JUST RECEIVED

A Very Limited Number of

## 6 Piece Livingroom Suites

—Upholstered in Lovely Grade of Beige Tapestry

—including—

- Divan
- Chair
- Matching Coffee Table
- Matching End Table
- Matching Lamp Table and
- Table Lamp

ALL SIX PIECES IN LIME OAK

at only

**\$124<sup>50</sup>**

CAN BE BOUGHT AS LOW AS \$25.00 DOWN AND \$4.00 WEEKLY

**ONSTEAD'S FURNITURE**

**BIRD, ARMSTRONG and  
GOLD SEAL  
LINOLEUM  
RUGS**

LIVINGROOM and KITCHEN  
PATTERNS

Size 9x12

Also, LINOLEUM by the Yard

**SEAT  
COVERS**

New 1947 Model 5-Tube EMERSON Radio . . . . \$19.95  
● EASY WASHERS ● ROTARY BARREL PUMPS  
● FISHING SUPPLIES, including  
● RODS, LINES, REELS, ETC.

**MCCORMICK BROS.  
AUTO PARTS**

MAIN STREET PHONE 157 LITTLEFIELD

**PREMIER  
Vacuum  
Sweepers**

WITH ATTACHMENTS

**Now In Stock**

OFFICE SUPPLIES  
AT THE LEADER OFFICE  
"DUEL IN THE SUN" Ritz Thea-  
May 24. (Adv)

**Lubbock Places First and Lamb Fifth In Farm  
Income; Lamb Second In Value of Machinery**

Lubbock County leads the state in the total of farm income and in the value of farm implements and machinery.

According to a census the Lubbock County farm income during 1945 was \$15,469,693, while the value of machinery and implements on Lubbock County farms was \$4,000,996.

Lubbock County, however, placed fifth in the state, with income of \$11,976,556, and second in the state in the value of farm implements and machinery, at \$3,545,402.

Deaf Smith placed second in income, with \$14,904,872; Ochiltree, third; Nueces, fourth; Hanford, sixth; Harris, eighth; and Gonzales, ninth.

**CUTS ARM BADLY**

Harold Dunnam, 14, son of Rev. and Mrs. S. M. Dunnam, was unfortunate enough as to cut one of his arms badly when riding down a slide at the C. B. Campbell residence. He was taken to the Payne-Shotwell hospital, where it required 15 stitches to close the wound. He was later taken home.

Mrs. J. B. Wilson of Norman, Okla., arrived last week to visit her daughter and son-in-law, Mr. and Mrs. W. D. Chapman.

**Attend School Of  
Instruction At  
Lubbock Friday**

A good representation from the Littlefield chapter of Order of Eastern Star attended the school of instruction at Lubbock Friday.

Those attending were: Mr. and Mrs. Pat Boone, Mrs. William Rumbach, Marvin Keefer; Mmes. J. A. Price, V. S. Cassell, Eugene Johnson, E. E. Wesley, Nig Whitson, E. B. Luce, Ralph Nelson, A. S. Parrick, Roy McQuatters Jr., Albert Lockwood, N. N. Frey, Maud Newell, Marye Sales, H. W. Wiseman, H. C. Edmonds, H. C. Arnold, E. L. Owens; and Miss Lula Hubbard.

Mr. and Mrs. Boone and Mrs. H. C. Edmonds were awarded A certificates while the remaining Littlefield members received B certificates.

**Miss Gladys Beck  
And John Sisson  
Married At Lubbock**

Miss Gladys Beck, daughter of Mrs. Leonard Maner, became the bride of John Sisson, son of Mrs. T. J. Sisson of three miles north and one mile west of Littlefield, Saturday, May 3, at Lubbock.

Mr. and Mrs. Sisson are at home at their farm north of town.

**Joseph Getswiler  
Dies Thursday**

Joseph Getswiler, 76, passed away Thursday, about 10 a.m., at a local hospital.

Mr. Getswiler was the father of Mrs. R. C. Roberts, and had been making his home with his daughter and son-in-law, Mr. and Mrs. Roberts, of one mile east and a half mile north of Spade, at the time of his death.

**Last Rites Friday**

Funeral services were conducted Friday afternoon at 2 o'clock at the Hammons Funeral Home chapel,

with Rev. S. M. Dunnam, pastor of the First Methodist Church, officiating.

Interment, in charge of Hammons, took place in the Littlefield cemetery.

**Born August 4, 1870**

Mr. Getswiler was born August 4, 1870.

He left surviving three daughters, Mrs. Roberts of Spade, Mrs. A. E. Gruhkey of Amarillo; and Mrs. Clem Hamman of Loma Linda, Calif.; eight grandchildren, and five great-grandchildren.

**In Panhandle 60 Years**

He had lived in the Panhandle of Texas for the past 60 years, and for the last ten years had divided his

time between living with Mr. and Mrs. Roberts, and his daughter, Mrs. Gruhkey, of Amarillo.

He was a member of the Christian church.

**OPENS SHOE SHOP**

Mr. and Mrs. G. J. Sallee and baby have moved to Olton from Saint Jo, Texas, to make their home. Mr. Sallee last week opened a shoe repair shop in the building next to Superior Cleaners. Mr. Sallee spent three years in the Army. This new shop is equipped with late, modern equipment for all types of repair work.

"DUEL IN THE SUN" Ritz Theater, May 24. (Adv)



**HAY FEVER?  
CONSIDER COSMETICS**  
Cosmetic allergens often cause sneezing. If you are allergic, Marcella hypoallergenic Cosmetics can help relieve your discomfort. Soothing, delightful beauty aids, widely prescribed by physicians.

Advised in American Medical Association publications.



**WALTERS DRUG**  
Littlefield

**REVIVAL**

IS UNDERWAY

At  
**Foursquare Gospel Church**

715 Phelps Ave. -:- Littlefield

WEEK DAY SERVICES 8:00 P. M.

SUNDAY SERVICES 11:00 A. M.  
and 8:00 P. M.

SPECIAL CHILDREN'S SERVICE  
Each Night at 7:30



EVANGELIST  
ARIZONA D. HAWES  
Dynamic Preacher  
of the Gospel

- Seven Ducks in Muddy Water
  - Fire and Steam Let Loose ● The Biggest Fool in Littlefield
  - The Sin We Are Afraid to Mention
  - Friday: SPECIAL PRAYER FOR SICK
- EVERYONE COME!

**Holsum**

**WINS AGAIN!**

FOR THE 3rd TIME



The Harry M. Freer  
**TROPHY**

The trophy pictured here has just been awarded to HOLSUM BAKERY of Lubbock for the most excellent loaf of bread baked in the nation during the month of April, 1947. This makes the third time Lubbock's HOLSUM BREAD has been selected for this honor.

The W. E. Lang Laboratories test bread from leading bakers throughout the entire nation every month. The loaf testing more nearly perfect is awarded the Harry M. Freer Trophy for excellence. We are proud of this honor . . . we know you will be delighted with HOLSUM TOO!



**BUY HOLSUM**  
From Your Grocer!

**D. W. HOLLADAY**

HOLSUM BREAD DISTRIBUTOR FOR LITTLEFIELD AND TERRITORY  
Phone 186-M Littlefield

**New and Faster—**

(Continued from Page One, Sec. 2) Lubbock, affording connections with Train No. 23, The Grand Canyon, will leave Amarillo at 10 a.m., arriving at Lubbock at 12:45 p.m. Train No. 96, making connections with eastbound Grand Canyon, Train No. 24, will leave Lubbock at 2:45 p.m. and arrive in Amarillo at 5:45 p.m.

**NO SUBSTITUTE**

"Some of the qualities of cotton can be reproduced in other fibers; yet there is no other fiber, either natural or synthetic, which conceivably can substitute for cotton in all its uses."—National Cotton Council.

Leader Classifieds Bring Results

**Annual Spring—**

(Continued from Page One, Sec. 2) Nobility, overture; May, overture; Manhattan Beach, march; Clock in the Toy Shop, novelty; Blue Danube, waltz; Bells Across the Meadow, selection. Herbert Lindsey is director. Officers in the band include: Tod Lucas, assistant director; Marilyn Dennis, majorette; Norma Dean Richardson, second assistant director; Kenneth Baskin and George Keith, sergeants; Mary Ann Lawrence, Galia Pers, Johnny Plunkett, Helen Eddins, corporals.

The word "paradise" is a Persian word meaning royal park or enclosed pleasure garden.

**Mrs. Hite—**

(Continued from Page One, Sec. 2) arise early next day and be at the convention at 9 o'clock.

Mrs. Hite reported that the Kell auditorium was very large; that 9,000 people attended the convention but did not fill the building.

She reported an outstanding speaker of the convention was Dr. Lee, and one of the outstanding services was the call for missionaries for foreign duty. She said the song sang just before the invitation was extended for foreign missionaries and was "I'd Rather to Have Jesus."

Mrs. Hite reported that 16 or 18 answered the call for foreign duty at the convention.

She also commented on the wonderful singing at the convention, stating that the choir of St. Louis, composed of 400 voices, sang several numbers, and also they enjoyed group singing.

This was the first time Mrs. Hite had attended such a convention, and she states she would not have missed it for anything.

En route home the plane on which Mrs. Hite was a passenger was grounded at Wichita, Kans., four hours before they decided it would not be possible, due to fog, to continue by plane to Amarillo, so the plane's passengers boarded a train. Mrs. Hite went by bus from Amarillo to Plainview, where her son, Kenneth Hite, student of Tech, met her and accompanied her home.

The convention lasted a week and closed May 4.

The next meeting of the Southern Baptists will be held in Memphis, Tenn., and Mrs. Hite has expressed her determination already to attend.

**Three Persons Are Drowned in Earthen Stock Tank**

Bill Garrit, 53, his daughter, Sybil Moore, 26, and little grandson, Wayne Moore, 6, were drowned Sunday afternoon, May 4, in a large earthen stock tank on Mr. Garrit's ranch southwest of San Jon, N. M.

The triple tragedy occurred when Mrs. Moore and Wayne were on a small raft. Evidently, Wayne fell off, and his mother jumped in to save him. Mr. Garrit, standing on the bank, became excited and jumped in with his clothes and boots on. Joe Brashes, a local man who was with the party, went in, but couldn't do much, so finally left the tank and went for help. When they returned Streak Vaughn dived for the victims. Artificial respiration was administered, but it was too late, as they had been under water approximately 55 minutes.

Funeral services were held for the three in the San Jon Methodist church at 4 p.m. Tuesday May 6.

Mr. Garrit, formerly of Paducah, Texas, was a cousin of Green Carpenter, of near Amherst.

Mr. Carpenter, his wife and daughter, Mrs. Forrest Nuttall, attended the funeral.

**March Farm Cash Income 31% Over That of 1946**

As the first quarter of 1947 closed out, Texas farmers were still on the crest of prosperity in terms of cash income computed by the University of Texas Bureau of Business Research. Dollar value of March income reached \$77,373,000.

March intake almost doubled February's total and rose 36 per cent above the March, 1946, level, placing the Bureau's seasonally-adjusted index at 342.1 (Base: 1935-39—100). February's index stood at 241 and in March, 1946, at 252.2.

The all-time high volume of cattle moving out of Amarillo placed the Northern High Plains farm cash income for the first three months almost 100 per cent above income for the same period last year. Other districts reporting gains were the Western Cross Timbers (53 per cent), East Texas Timbered Plains (49 per cent), South Texas Plains (45 per cent), Red Bed Plains (34 per cent), Coastal Prairies (33 per cent), Southern Texas Prairies (29 per cent), Southern High Plains (19 per cent), Black and Grand Prairies (16 per cent), and Edwards Plateau (10 per cent).

Declines were registered in the Trans-Pecos district, where unusually small livestock shipments brought the three-month income figures down 46 per cent from the first three months of 1946. And in the Lower Rio Grande Valley income dipped 23 per cent. Cumulative income total for January, February and March reached \$195,808,000.

In February-to-March comparisons the Northern High Plains saw March farm income almost triple February's total. A gain of 122 per cent was marked up in the Southern High Plains and jumps were registered in five additional districts.

Compared with March, 1946, only three districts showed drops in farm

You are entitled to enjoy

# BIG-CAR QUALITY AT LOWEST COST

... and only Chevrolet offers it!



Of all cars, only the new 1947 Chevrolet gives you **BIG-CAR QUALITY AT LOWEST COST**, with all that this means in **extra motoring satisfaction.**

See us today. Place and keep your order with us for a new 1947 Chevrolet. Enjoy the full motoring satisfaction to which you are entitled. :: **BIG-CAR QUALITY AT LOWEST COST** :: found only in this one car!



**HEWITT CHEVROLET CO.**

LITTLEFIELD, • TEXAS



Only Chevrolet gives you the Big-Car beauty and luxury of Body by Fisher... at lowest prices!

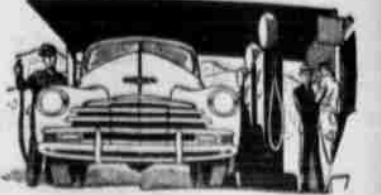

Only Chevrolet gives you the Big-Car performance and dependability of a Valve-in-Head Thrift-Master Engine... together with such remarkably low cost of upkeep!



Only Chevrolet gives you the combined Big-Car comfort and safety of the Knee-Action Ride and Positive-Action Hydraulic Brakes... together with such extremely low operating costs!

**NEW 1947 CHEVROLET**

For Four . . .

## LOVELY LEISURE!

- When summertime brings you that "want-to-be-lazy" feeling . . . why not give in to it, and what could be a nicer way than just to relax into a freshly upholstered chair or lounge!

**PERK UP YOUR HOME for SUMMER!**

Your livingroom suite, chair or studio couch will look like new after being newly upholstered by us.

Our Service Includes—  
REBUILDING, RESTORING, RENEWING, and UPHOLSTERING

# Davis Upholstery

Just South of Porcher Produce  
LITTLEFIELD

It's Simple to Be Beautiful



A woman is loveliest when her hair is becomingly arranged . . . Let us suggest a style for you.

**SUMMER TIME IS PERMANENT TIME**

You will want a new wave and a new hair-do for the summer . . . holiday season

LET US SUGGEST A

- Zotos Machineless Wave . . .
- Helen Curtis or Lustron Cold Wave

—or a—  
**MACHINE PERMANENT**

2 Licensed Operators to serve you . . .  
OMA GILDER - REBA HARRELL  
Phone 362-J for Appointment

REMEMBER OUR NEW LOCATION . . .  
—in City Barber Shop . . . where we have plenty of Parking Space at the rear of our shop.

# OMA'S Beauty Shop

IN REAR CITY BARBER SHOP  
Littlefield Phone 362-J

**Examiners Assigned To Auditing Self-Employed Veterans**

Three experienced claims examiners have been assigned the job of auditing self-employed veterans' claims, Mr. Jordan, manager of the Littlefield office of the Texas Unemployment Compensation Commission, announced this week. One examiner, James E. Faulkner, is stationed in Amarillo and will audit all self-employed GI claims in the Amarillo, Borger and Pampa offices, Mr. Jordan said. Another, Leo G. Edrie, is stationed at Childress, and will audit all such claims in Collingsworth, Childress, Hall, Donley, Cottle, and part of Motley counties. Another examiner, Looney T. May, stationed in the Lubbock office, will audit claims in Bailey, Lamb, Hale, Floyd, King, Dickens, Crosby, Hockley and Cochran counties.

**March Farm Cash Income 31% Over That of 1946**

As the first quarter of 1947 closed out, Texas farmers were still on the crest of prosperity in terms of cash income computed by the University of Texas Bureau of Business Research. Dollar value of March income reached \$77,373,000.

March intake almost doubled February's total and rose 36 per cent above the March, 1946, level, placing the Bureau's seasonally-adjusted index at 342.1 (Base: 1935-39—100). February's index stood at 241 and in March, 1946, at 252.2.

Declines were registered in the Trans-Pecos district, where unusually small livestock shipments brought the three-month income figures down 46 per cent from the first three months of 1946. And in the Lower Rio Grande Valley income dipped 23 per cent. Cumulative income total for January, February and March reached \$195,808,000.

**EARTH RAINBOW FOR GIRLS INSTALLS OFFICERS FRIDAY**

Earth Chapter of the Order of Rainbow for Girls installed officers for the ensuing year Friday night at the Masonic hall.

**MUST CUT COSTS**

"For Georgia farmers to continue to grow cotton, it is mandatory that they reduce the cost of production. The mechanization trend seems to be the most definite solution."—C. C. Miller, Georgia Extension Service.

**SMALL FARMER CAN MAKE IT**

"It wouldn't be wise to count the small farmer out too early when the machine takes over in cotton production. He has demonstrated his resourcefulness many times in the past. Often he can get by and make a living when the big farmers are going busted. The small farmer will make it."—Louisiana Extension Service.

**ALL-TIME LOM**

"The carryover of cotton on July 31 will be almost at an all-time low, and certainly it is an all-time low compared to what the needs are."—Harmon Whittington, President the Houston Cotton Exchange.

**NEEDED TO REBALANCE**

"We need more cotton to balance the farm program. Not only do we need more cotton to bring about this balance, but we also need the cotton for domestic consumption and for export."—Farm and Ranch.

**GREATEST OPPORTUNITY**

"Today, the South and the cotton industry stand on the threshold of the greatest opportunity in 80 years. Whether the South is able to take advantage of the opportunity depends upon the cooperation of all financial, industrial, agricultural and business groups."—Price A. McLemore, Alabama Cotton Grower.

**DR. CLYDE W. BENNETT**

Chiropractor

106 East 10th St. Phone 410-J  
Three Blocks South of Post Office  
Littlefield

SPECIAL ATTENTION GIVEN TO FEET

**FARM LOANS**

Home Office, Newark, N. J.

LONG TERM PROMPT CLOSING LOW RATE

CALL, WRITE OR SEE  
**HOLT-JENKINS LAND CO.**  
1114 Texas Ave. Room 214 Phone 6011  
LUBBOCK, TEXAS

Authorized Mortgage Loan Solicitor for  
THE PRUDENTIAL INSURANCE COMPANY OF AMERICA

**STOKES DRUG** • Your PRESCRIPTION STORE Since 1922 • We Fill ANY DOCTOR'S Prescription