

### Atomic Bomb Test Complete Success

The atomic bomb, its wrath pitted against a naval fleet Monday for the first time, sank five of Bikini's target array of seventy-three ships, wrecked six, damaged every other of the remaining vessels, surveys disclosed.

The second test, scheduled within three or four weeks, may take a far greater toll, was indicated by Navy Secretary Forrestal, radioed from the Flagship Mt. McKinley.

This second blast is to be set off under water, with the sea transmitting a terrific blow to the hulls of the test fleet.

Brig. Gen. Roger M. Ramey, air force commander, reported from Kawajalein, stating the first atomic bomb test "a complete and unqualified success."

### Funeral Services Held for Little Lorene Newberry

Twin daughters were born to Mr. and Mrs. Coy Newberry at the Littlefield Hospital Saturday morning, June 22.

The infants were named Lorene, weighing four pounds at birth, and Laura Dean, who weighed 3 and three-fourths lbs.

Lorene passed away Saturday night and funeral services were conducted Sunday morning, June 23, at 9:30 at the graveside in Littlefield Cemetery, with Rev. Lee Hemphill, Pastor of the First Baptist Church officiating.

Hammons funeral home were in charge of burial arrangements.

Little Laura Dean has been kept in the incubator since birth until Friday last, when she was taken out, and is now getting along nicely.

Mrs. Newberry was released from the hospital Monday, but the baby will remain for another week or ten days.

Mr. and Mrs. Newberry's other two children are grown-up. A daughter, Mrs. Jack Dial, who lives at Lawton, Okla., arrived in Littlefield Saturday night, and is remaining with her mother until she is strong again. Their other child, a son, Cpl. John D. Newberry, is stationed in Alaska, where he has been since the first of the year. He has in service 1 1/2 years. Mrs. Newberry will be obliged to remain in bed at her home a week following her release Monday.

### Forty-three Men Are War Casualties From Lamb County

The Leader is in receipt of World War II Honor List of 43 dead and missing from Lamb County.

The list contains the latest and most complete data available on all military personnel, who were killed or died, or became and remained missing, between the President's declaration of unlimited national emergency on May 27, 1941, and the cut-off date of the report, January 31, 1946, and includes both battle and non-battle missing or dead overseas.

From Lamb County are listed the following: Floyd L. Allen, C. P. Anderson, Jr., J. H. Bartee, William O. Bass, Bradie B. Bills, Bobby V. Blackey, Lloyd L. Bostick, Cleo H. Bryant, Lenard L. Bryant, Oscar J. Bush, Harold Campbell, Green B. Chambers, Van E. Clark, Lester E. Cline, Roy B. Ferguson, Lloyd E. Fowler, Robert L. Gee, Willie T. Gilbert, Frank J. Green, C. C. Griffiths, Jr., Robert (Babe) Hammons, Jay R. Harlan, Delbert D. Harvey, Gerald L. Heard, Jack V. Henley, Robert R. Hodges, Webster C. Lakey, Curtis D. Landrum, Robert N. Lentz, Raymond T. Martinez, Alton L. Owens, Willie O. Ozement, John W. Porcher, III, Dennis L. Scifres, Earnest W. Skinner, Jack W. Sparkman, L. D. Stone, David C. Storey, Drummond B. Thomas, Clib T. Wisenhunt, Elvin J. Wise, James E. Wood, and Earnest E. Worm.

Joyde Jones has returned from Waco, where he went to see about enrolling this fall at Baylor University. Mr. Jones will begin his studies there about September 19. Previous to enrolling in the service he was a student of Texas University.

### Swimming Pool to be Open To Visitors July Fourth

E. C. (Buck) Ross has announced that the swimming pool on the Ross farm will be open all day Thursday, July 4th, to those wishing to bathe. This pool is free to all but Mr. Ross asks that visitors bring their own bathing suits.

Mr. Ross annually makes the pool available to the public. Located three miles out Oklahoma Avenue, it is open Wednesdays and Thursdays weekly during the summer months.

# OPA BOARD TO STAY ON JOB PENDING GOVERNMENT ACTION

## Rains Bring Good Prospects for Crops in Lamb County

### Moisture General Over Littlefield Trade Territory

Varying quantities of rain, starting about 9 o'clock Thursday night, fell over the South Plains area, when Littlefield received .40 of an inch, according to the gauge at the West Texas Cottonmill.

Some areas reported cloudbursts, while others reported less than half an inch of moisture.

Rain is reported to have fallen from Post to Amarillo and from Lubbock to the New Mexico Line.

Cloudburst is reported north of Earth, where five inches of moisture fell while a strip six miles northwest of Littlefield only received a light shower. South of Littlefield two inches is reported, and farmers in that area report all the moisture they need for the present. Whitharral reports over two inches the past week, and a good cotton crop is reported all the way from Whitharral to Lovelland, and also from five miles north of Whitharral to Spade and including most of Spade. Five inches is said to have fallen at Earth with some hail. Good rains were reported also at Olton and Fieldton. Sudan received five inches; and Amherst 3 inches, with one inch at Spade.

Although the moisture in some parts of the county came too late for cotton planting, yet those areas have splendid prospects of good feed crops, including hegar and Martin Maize. Good crops of Alfalfa are reported in the northern part of the County, where also better wheat crops than expected are reported.

It was also predicted by a prominent farmer of this area Saturday that Lamb County would make from 35,000 to 40,000 bales of cotton, pending weather conditions were favorable.

### Last Rites Held For Mrs Archer

Mrs. Maggie Mae Archer, 51, wife of W. R. Archer, passed away at her home 1 mile east and 2 miles south of Old Bula, Friday morning, at about nine o'clock, and interment, in charge of Hammons Funeral Home, took place in the Littlefield Cemetery.

Mr. and Mrs. Archer had lived in the Bula vicinity for the past 10 years, during which time he has carried on farming operations.

Besides her husband, Mrs. Archer left surviving three children and a number of brothers and sisters.

### Pumphrey Brothers Leave for College

Mr. and Mrs. Odell Pumphrey left Tuesday of last week for Austin, where Mr. Pumphrey is attending the Texas University. He enrolled in the summer session July 1. Mrs. Pumphrey and daughter, Martha Jean, will live in Austin.

H. C. and Paul Pumphrey also left Sunday to go to school. H. C. is entering T. C. U., at Fort Worth, and Paul has enrolled in the State University at Austin, starting July 1.

### SUFFERS RUPTURED APPENDIX; OPERATED ON SATURDAY NIGHT

Mrs. Ray Smith underwent an emergency operation shortly after midnight Saturday for a ruptured appendix at the Payne-Shotwell Hospital. It was reported that gangrene had already set up, but latest reports indicate Mrs. Smith's condition was satisfactory.

### SECOND TERM JULY 18

Registration for the second summer term of Texas Tech is scheduled for July 18. Officials have announced. An enrollment of over 2,000 is expected.

Harry Klein left for Houston Friday on a vacation to be gone until July 7th.

LITTLEFIELD--THE PULSE OF THE PLAINS

# LAMB COUNTY LEADER

12 PAGES LEADER 12 PAGES

Official Newspaper Of Lamb County, Texas

THE SOUTH PLAINS GREATEST WEEKLY NEWSPAPER  
Serving the Fastest Developing Agricultural Section of the Entire Southwest

VOLUME XXIV LITTLEFIELD, LAMB COUNTY, TEXAS, THURSDAY, JULY 4, 1946. NO. 15

## You Are Invited to the Leader Election Party Sat. Night, July 27

### CONGRESSMAN MAHON TO SPEAK HERE

Congressman George Mahon will be in Littlefield Saturday night, and will speak at 8:15 on Phelps Ave.

A large attendance is expected at this rally to which everybody is cordially invited.

Mr. Mahon will later visit other cities and communities in the county.

### Jeffries Grocery Is Closed for Remodeling

Jeffries Grocery & Market closed Saturday night for remodeling and will remain closed all this week and possibly part of next week.

The building will be completely remodelled, including redecorating.

In an interview with the management Monday they did not know when they would re-open, but stated it would be just as soon as the work was completed.

### Dick Stansell Given Discharge

Dick Stansell received his discharge June 20, and arrived home Tuesday of last week.

Stansell, who was serving as a Sergeant previous to his discharge, was in the service five years and five months. He served overseas nearly two years in the European area, in Italy and France. He was wounded at Rebeville, France, Dec. 11, 1944, following which he spent 19 months in hospitals, including the Percy Jones at Battle Creek, Mich., Lawson Hospital, Atlanta, Ga., and McClosky Hospital, Temple, Texas.

Stansell left Littlefield January 20, '41. He is wearing the following decorations: combat infantry badge, American Theatre, ETO ribbon, purple heart, silver star for gallantry in action, good conduct medal and American defense ribbon.

In an interview with a Leader reporter Mr. Stansell stated that he hadn't made any plans as yet, but that he was going to "rest a while."

### Robert Wallace is Given Discharge

Robert E. Wallace, SM 3-C, USNR, son of Mr. and Mrs. Wallace of Spade, was discharged June 25 by the U. S. Naval Personnel Separation Center, Terminal Island, San Pedro, Calif.

Wallace enlisted in the Navy February 2, 1944, at Lubbock. He did sea duty aboard the USS Rawlins from the States to Okinawa and aboard the SS Typhoon from Okinawa to the States. He served in the Okinawa campaign, and in the army of occupation of Japan. He was awarded a commendation for outstanding work in the construction of roads on Okinawa. He attended Sunday schools and served 13 months overseas.

Mr. and Mrs. Lester Henricks are planning on leaving for Fort Worth Saturday morning, and will spend the week-end at Galveston.

### Heart Attack is Fatal to Lee Hamilton, of Spade

### Funeral Services Held Up Pending Arrival Of Son in Navy

Lee Hamilton, 56, of the Spade community, was stricken with a heart attack Monday morning about one o'clock, and was rushed to the Payne-Shotwell Hospital, where he passed away about 5:15 that afternoon.

Mr. Hamilton had suffered an attack about two years ago while in Dumas working on government defense work.

Mr. Hamilton had been a resident of the Spade community for about eight years.

Funeral services are pending the arrival of his son, Dale Hamilton, who is in the Navy, and stationed at San Pedro. He was notified through the Red Cross of his father's illness, and Tuesday was reported to be en route home.

Survivors include his wife, a daughter, Mrs. Ray Smith of Littlefield, and his son, Dale Hamilton of the Navy; five sisters and three brothers. The sisters are: Mrs. Sam Duffy of Gilmer; Mrs. Emma Tomlin of Amarillo; Mrs. John Wachter of Seattle; Mrs. Howard Bland of Marshall; and Mrs. Cloyd Basham of Weatherford. The brothers are: Tom Hamilton of Paris; Floyd Hamilton of Kress; and Virgil Hamilton of Florence, Arizona.

Mr. Hamilton was born May 14, 1890, in Parker county, Texas.

### Hop Halsey to Speak Here Monday Noon

Hop Halsey, candidate for Congress from this district, will be in Lamb county Monday, July 15, on a speaking tour.

Mr. Halsey will speak at 12:30 noon in front of Stokes Drug Store, and his talk will be broadcast by remote control over KFYO Lubbock.

He will speak in Amherst at 1:30, Sudan at 2:30, Muleshoe at 4, and at 5:30 at Olton.

The Drug Store Cowboys will make the tour and will have a large sound truck.

Watch Repairing  
**JACK FARR**  
JEWELER IN STOKES DRUG

Everybody is cordially invited to the Leader Election Party Saturday night, July 27, in front of the Lamb County Leader office.

Special arrangements have been made to receive the results of voting in the primary election as quickly as results are received they will be announced and posted on a large bulletin board.

Complete details will be given of the voting in precinct and county races, and totals will be announced from time to time in district and state races.

The Leader wants you to attend this party as the guest of this newspaper. Results will be announced by loud speaker, and there will be plenty of music and other features.

Come on down to the Leader office election night and have a big time. We'll be looking for you.

### Loyalty Grove Team Visits Brownfield

The officers and drill team of Loyalty Grove, No. 2178 of the Supreme Forest Woodmen Circle, went to Brownfield Friday night, June 28, for installation and initiation of officers and candidates in the Brownfield lodge.

One candidate from the Littlefield lodge, Joan Taylor, was initiated there, with the Brownfield candidates.

Mrs. Marjorie Beisel, Lubbock, district manager of the Woodman Circle, had charge of the meeting and was installing officer. Mrs. Vera Drake, guardian of Loyalty Grove, was the installing attendant. Mrs. Lula Taylor, chaplain; Mrs. Mable Wallace, post guardian; Mrs. Myrth Clayton advisor and Mrs. Lola Prentice, assistant attendant.

Members of the drill team that made the trip were: Masdames Lorena Perkins, Ophia Theford, Irene Sisson, Lois Sinclair, Jimmie Brown, Mae Sisson, Lorene Banks, Lola Adkins and Miss Imogene Humphries as musicians.

Delicious refreshments were served following the meeting by the Brownfield ladies.

The next meeting of Loyalty Grove will be Tuesday, July 9, at the American Legion Hut. All members and officers are urged to attend. A large class of candidates are to be initiated and plans will be completed for the district convention to be held in Lubbock, September 4.

Mrs. W. W. Clark has returned to her duties at Onstead's, after a week's vacation at home.

## Must Make Application In Transferring School Pupils

As announced by J. Ernest Jones, superintendent of the Lamb county schools, all parents wishing to transfer their children from one school district to another, for next year must file an application for transfer with the superintendent of public schools some time during the month of July.

The county school board will meet on the first Monday night of August

## Littlefield Office To Make No Surveys For Present Time

### Sugar Rationing and Slaughter Control Programs Continue

An extension of the OPA until July 20 was voted overwhelmingly Monday night by the House, but the Senate leadership decided not to go along with that method of reviving price controls.

This senate-house difference meant that price controls which expired Sunday midnight, will remain dead until the two branches can agree on new extension legislation.

Stripped down to bare bones, OPA Tuesday set as its goal the revival of the same price and rent ceilings which went by the board at midnight Sunday.

Reports indicate that merchants for the most part retained the prices which the ceilings had imposed. Most of what break there was came in the field of rents.

President Truman meantime is urging on the people of the nation to "exercise self restraint" against skyrocketing of prices" until congress acts.

The local price control board received the following telegram Monday from E. B. Holloway, district director office of price administration: "The President has urged us all to remain at our jobs pending clarification of present situation and I hasten to re-emphasize his appeal.

According to general course of agency has authority to continue to operate within limits during an interim period and it is our duty to do so.

"Employees should not worry as to availability of funds for their pay during an interim period or any annual leave or other money due them by the government.

"Boards are to continue scheduling and holding conferences on alleged violations occurring prior to July 1, 1946. Settlements are to be negotiated and checks and files are to be sent to district office for approval.

"No surveys after June 30, until further notice.

"For your general information sugar rationing and slaughter control programs continue as in the past as they are under second war power act no price control.

"Clear up all backlogs and do any necessary office housekeeping other information will come to you as quickly as available."

## Littlefield Merchants to Close July 4th

In observance of Independence Day, July 4th, most of the business establishments have indicated their intentions to close. Although a number stated "if other business houses closed, they would. It is expected that the city will close down about 100%, as they did last year.

The Leader will remain closed throughout Thursday.

Mr. and Mrs. Bob Ferrier and daughter, Loretta Jean, of San Francisco, arrived Friday for a visit with Mrs. Ferrier's sister and brother-in-law, Mr. and Mrs. Sam Hutson. Loretta Jean will remain for the summer and will then be taken home by her aunt and uncle.



JUST TO REMIND YOU!  
THAT YOUR PATRONAGE IS APPRECIATED  
at the DeLano Cafe

REGULAR DINNERS  
and LUNCHESES  
SPECIAL ORDERS  
Prepared As You Like Them

COME TO THE  
DeLANO After  
The Show  
ALWAYS A JOLLY CROWD



The DeLANO  
FOR THE  
ENTIRE FAMILY



CORN FOR ITALY . . . Shipment of corn being loaded for Italy under auspices of American relief for Italy and Church of the Brethren, Elgin, Ill. This is part of more than 400 long tons contributed by American farmers. Italian working people are now rationed with 200 calories of bread per day, the lowest of any of the other countries. In addition to the corn, large shipments of powdered milk has been sent.

**"Keep Lubbock Dry"  
Forces Will Oppose  
Sale of Beer**

In an effort to bring about a beer election in Lubbock county, wet forces circulated petitions over the county seeking to have an election called for a referendum on the sale of beer.

Opposing this move a downtown headquarters office was established, a full-time secretary employed and preliminary plans discussed in a meeting of the strategy committee of the "Keep Lubbock Dry" forces at a luncheon meeting Thursday at Hotel Lubbock. An organization is being completed and an intensive campaign getting underway against efforts of liquor forces to legalize the sale of beer in the county.

Mrs. Helen Eagan of 2010 Broadway, sister-in-law of Mrs. Fleeta Eagan, and J. R. Eagan, of Littlefield, who is waiting for completion of a building before she opens a business at Lubbock, was chosen as secretary for the campaign. Her husband, Lieut. Buford Eagan, was killed in action over Germany in 1944.

Mrs. Eagan is a 1940 graduate of Tech college, and was employed for some time as secretary at the First Methodist Church, Lubbock.



**CHEJNIK LEADER ON TRIAL**  
. . . Gen. Draja Mihailovitch, former Chetnik leader, is pictured as he listened to testimony of witnesses during his trial for life on charges of treason and collaboration.

**May Buy Surplus  
War Material  
At Lubbock**

Commencing Thursday, July 11, World War II veterans can be certified for the purchase of surplus war materials in Lubbock instead of having to make the time consuming trip

to Ft. Worth. According to M. M. Calvin and C. W. Holcomb representatives of the district office of the War Assets Administration in Fort Worth, two WAA officials will be at the American Legion Home, 910 Texas Avenue Thursday and Friday of every other week, their first appearance being July 11 and 12. This schedule will be maintained as long as veterans indicate a desire for the service.

While conferring with officials of the Lubbock Chamber of Commerce, the American Legion and area Veterans Administration Office, Calvin

and Holcomb said that certification of veterans for station wagons, staff cars, and typewriters has halted as of June 1. As property becomes available those veterans holding certificates longest will be given first opportunity to buy, so it is advisable for all veterans desiring certification to see a WAA representative as soon as possible.

Some girls are so skinny that all they'd have to do is close one eye and they'd pass for a needle.

SAVE AT  
McCORMICK BROS.

We Have  
**NEW  
REAR TIRES  
and TUBES**

FOR YOUR  
**TRACTOR**

USED TIRES  
and TUBES  
FOR TRACTORS  
TRUCKS and CARS

**DISTILLATE  
FOR KILLING  
JOHNSON GRASS**

**WE VULCANIZE  
CAR, TRUCK and TRACTOR  
TIRES and TUBES**

**CAR WASHING  
and LUBRICATION**

**McCORMICK  
BROS.**

PETROLEUM PRODUCTS

Highway 84

Phone 153

LITTLEFIELD

OPEN ALL NIGHT

WHOLESALE and RETAIL

**Farmers Cooperative Insurance Co.**

Fire, Lightning, Windstorm and Hail Insurance  
on Farm Properties at Net Cost

NEWTON INSURANCE AGENCY

Hall Building . . Littlefield . . Phone 168-J

**EVINS CLEANERS**

LITTLEFIELD

Efficient Service . . . Always!



**LET US**  
Recover  
That Old  
Chair or Sofa  
and Make It  
Look Like  
New

We have a nice selection of beautiful tapestry and mohair materials, and will be glad to give you a free estimate as to cost.

It will add much to your home to have that chair, sofa or living-room suite re-upholstered.

**DAVIS FURNITURE  
and UPHOLSTERY**

EDDIE DAVIS, Owner

PHONE 33-M

LITTLEFIELD

**64 Day or Night 64**



**HAMMONS  
FUNERAL HOME**

**WE HAVE**

- TRUCK TIRES— Any Size
- TRACTOR TIRES—Any Size
- WHEELS TO FIT ANY PASSENGER CAR
- BATTERIES—New and Used
- SPARK PLUGS
- FAN BELTS
- ANY SIZE TUBES

**We Receive Some Pas-  
senger Tires Each  
Week**

**We Offer The Following Service:**

- \* Any Size Tire Vulcanized \* Recapping
- \* Tractor Tire Changing and Anti-Freezing
- \* Flats Fixed

**Battery Charging 29c**

**BROWN TIRE COMPANY**

"The Complete Tire Store"

LITTLEFIELD



## SHOP RODGERS

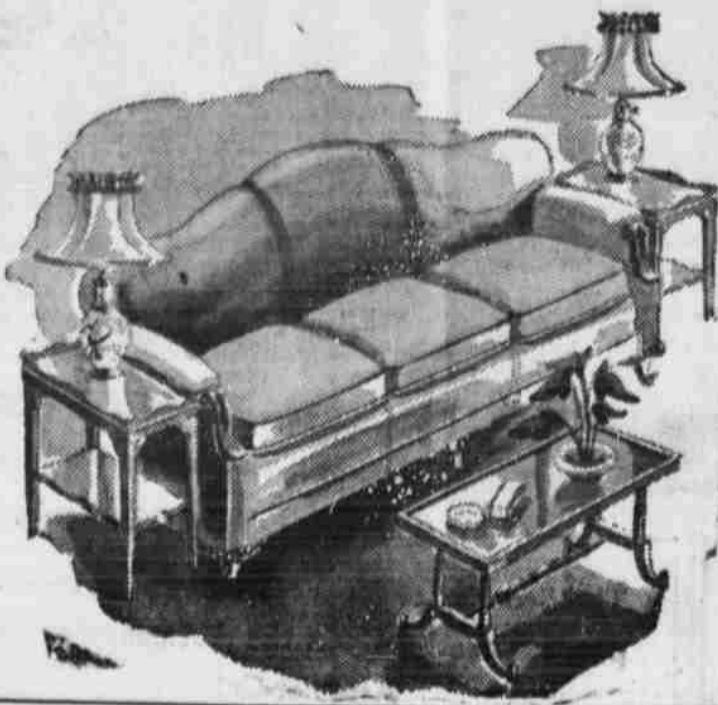

FOR YOUR FURNITURE NEEDS  
WE OFFER YOU A WIDE SELECTION TO CHOOSE FROM IN GAY, COLORFUL FURNISHINGS TO MAKE YOUR HOME MORE ENJOYABLE FOR SUMMER

Lawn Furniture — Lawn Chairs — Tables of All Kinds — Dinette and Breakfast Suites — Living Room Suites — Bedroom Suites — Platform Rockers — Clothes Hampers — Mirrors and Pictures — Table and Floor Lamps — Throw Rugs in Pastel Shades — Studio Couches — Cedar Chests — Desks

# RODGERS

Littlefield FURNITURE Phone 221

### Here Saturday in Interest of Judge's Race

Dan W. Cook, Candidate for Judge of the District Court of the 64th Judicial District, spent a portion of Saturday in Littlefield, in the interest of his campaign, and late in

the afternoon went to Earth and spoke at a candidate speaking there Saturday night.

Cook spent eight years on active duty in World War I and II, and Mexican Campaign. He was discharged from the service March 19 last. He practiced law in Plainview since 1924, and held important offices in Plainview, including office of City Attorney for 6 years, and left his

law practice several occasions to serve his country.

The man who gives in when he is right is married.

The best way to get a wart off your hands is to marry him.

VOTE for Mrs. ANNE BLYTHE for Lamb County Treasurer. 12-TFC

It is my intention to call on every voter, and to talk to every voter possible, in the race for the sheriff of Lamb county.

In case I have not seen you yet, it is because I have been helping out during the wheat harvest in other parts of the country, where help is badly needed.

I believe that I will make you a good sheriff and I am capable of undertaking and performing all the duties of this office and that I can serve you faithfully and well.

In asking for your support, your help and your vote in the July primary, I ask that you elect me to the job on one basis, because I believe in being fair and square and treating every one alike and enforcing the law.

Sincerely,  
**HUGH RICE,**  
Candidate for Sheriff of Lamb County.  
(Political Adv.)

# VALUES AS YOU Like Them

Lawn Sprinkler  
latest type  
**2.69**

**ALWAYS WONDERFUL SAVINGS AT REESE DRUG**

Ironing Cords  
49c  
to 2.98

Vacuum Packed Summer Candies, lb.  
**89c**

## Specials For Friday and Saturday

Webster's Approved Dictionaries  
**1.79**  
\$2.50 value

Mineral Oil  
Extra heavy mineral oil, 1 gallon  
**2.95**  
**VETO**

Highest Quality Hot Water Bottles  
**79c**

Hershey's Cocoa  
Butter Toilet Soap  
**3 Bars 21c**  
All metal kitchen  
**Stepladders 4.09**

Colgate's new cream deodorant, giant size  
**59c**  
**FREE**  
One 60c bottle of Jeris Hair Oil with each 75c bottle of Jeris Hair Tonic

Charm Kurl Cold Wave Permanent Kit  
**98c**  
**Epsom Salts 33c**  
5 lb. package

Air Conditioned for Your Comfort  
**BEAT THE HEAT! VISIT OUR FOUNTAIN...OFTEN!**

<p><b>CHILDREN'S FURNITURE</b> Desk and chair sets, \$15 value for <b>9.95</b></p>	<p><b>Dr. West's Miracel Tooth Paste</b> 50c tube for <b>39c</b></p>
	<p>Fek Tooth Brush 50c value for <b>29c</b></p>

The News Gets Around Savings Every Day---at the

# REESE DRUG

Just South of Palace Theatre

Telephone 167J

LITTLEFIELD

## Just Received SHIPMENT OF Irrigation Typhon Tubes AND CANVASS DITCH STOPS

We have 1-Eight Foot Fairbanks Morse Windmill in stock—Don't know when we will get more.

## Kline - Hufstader

Ferguson System Tractor Dealer Littlefield

## RELAX... when the job is finished

in.....  
**METAL Lawn Furniture**  
From Hill Rogers

GLIDER TYPE LAWN CHAIRS  
Exceedingly Comfortable  
PLAIN METAL LAWN CHAIRS  
White Trimmed in Green  
Metal LAWN CHAIRS  
With Canvas Seat



### JUST ARRIVED....

Lovely New Walnut Book Cases — Studio Couches  
Portable Air Conditioners

Window Type Air Conditioners  
**HILL ROGERS**  
Furniture & Appliance Co.

233 Phelps Ave., Littlefield

Phone 77-M

## PALACE

SPECIAL MATINEE TODAY (Thurs.) JULY 4th



Saturday Only  
**'Cisco Kid'**  
in  
"Gay Cavalier"

Saturday Midnight Only



Sunday - Monday  
July 7 - 8



Tuesday Only  
TED DONALDSON

in  
**'Return of Rusty'**  
"DREAM GIFT NIGHT"

Wednesday Only  
NOAH BEERY, Jr.

in  
**'The Cat Creeps'**  
Bond Night



Today (Thurs) Friday  
July 4 - 5



Saturday Only  
BOB STEELE

**'Billy the Kid's Range War'**

Saturday Midnight, Also  
Sunday - Monday



Tuesday - Wednesday  
NED SPARKS - WARD BOND  
in  
**'Hawaii Calls'**

# KNOW YOUR

**ELECT**

## I. B. 'Doc' Holt

**Representative from the  
120th LEGISLATIVE DISTRICT**

I have appreciated the opportunity to serve the people of Lamb county as judge for several years. I want to thank you for your fine friendship and support which you have extended me down through the years. And I will appreciate very much your continued cooperation and vote in my race for representative.

THANK YOU,

### I. B. 'Doc' HOLT

**Treva Jennings**  
[Re-Election]

For

### County Clerk

Of Lamb County

**MANY THANKS**

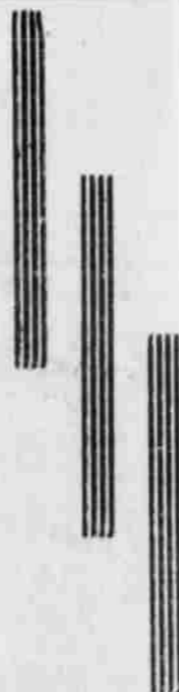

The Security of Your Home and Property Depends Greatly Upon the Efficiency of the Tax Assessor-Collector

## Frank Cummings

For

### TAX ASSESSOR-COLLECTOR

Accommodating - Honest - Qualified  
and Experienced

Will Deeply Appreciate Your Vote and  
Influence

**VOTE FOR**

## Roy Gilbert

FOR COMMISSIONER

of

PRECINCT 3

If elected, I will at all times be at your service to render fair, courteous and efficient service.

Thanking you for your vote and influence,  
Your Friend,

### Roy Gilbert

## Dan M. Cook

Candidate For

### District Judge

FULLY QUALIFIED  
BY AGE AND EXPERIENCE  
TO SERVE EFFICIENTLY

—Received education in law at the University of Texas.

—Has practiced law in Plainview since 1924.

—Eight years active duty in World War I, World War II, and the Mexican Campaign.

During my 24 years practice in the courts it has been my observation that there is too much delay in the trial of cases, particularly criminal cases. This results in useless expense to the State and County, to witnesses, jurors, etc., and often such delay results in the guilty going unpunished. If elected, it will be my policy to bring all cases to trial as soon as possible, consistent with justice and fairness to those concerned.

WE RECOMMEND

## JACK YARBROUGH

TO YOU  
FOR

### County Judge

We know that he has the ability and education to get the things done that will make Lamb county a better place to live and rear our families.

VOTE FOR

FOR

### E. J. 'Jack' YARBROUGH

COUNTY JUDGE

(Paid for by Friends)

Qualified by Many Years Teaching Experience

## J. Ernest Jones

For First Term Re-Election

### County Supt. of Lamb Schools

Your Vote and Support Will Be Appreciated

For Re-Election

## Mrs. Ann Blythe

### For County Treasurer

Lamb County

Thanks for Every

A Special  
To

## Your

The candidates for district and state have consideration and it is your records of the men at the various offices.

Read their statements announcements and ment as to who can be

Be sure you do your country and you

Mrs.

Count

Your Vote

# Utilities Co. Gets Awards From the Army and Navy

Awards of appreciation have been sent by the United States Army and also by the U. S. Navy, to the Southwestern Public Service Company for meritorious and outstanding performance during the war.

The citation forwarded the company by the Army as follows:

"The War Department expresses its appreciation for patriotic service in a position of trust and responsibility to J. H. Cunningham, executive vice-president, Southwestern Public Service Co., through the Utilities wartime aid program in connection with the prosecution of the war."

The citation by the Navy was in the words following:

"United States Navy for meritorious service and outstanding performance rendered beyond normal responsibility during World War II. Extends appreciation to the management and employees of Southwestern Public Service Co."

According to Hardy Shelby, local manager, acknowledgement of these citations have been made to the senders, and the originals have been framed and put up in the Amarillo office.

If George Washington was such an honest man, why do they close the banks on his birthday.

VOTE for Mrs. ANNE BLYTHE for Lamb County Treasurer. 12-TFC

## NEW OFFICERS IN CHARGE TODAY

The new officers of the local Rotary Club will be in charge of Thursday's luncheon meeting.

Hardy Shelby, outgoing president, was in charge of the program Thursday last, and addressed the gathering on "the year's accomplishments."

Bill Morris gave a financial report. The new officers for the ensuing year are:

Charles Signor, president; J. H. Lee, vice-president; C. O. Stone, secretary. with the following board of directors: Jimmie Brittain, Arthur Duggan, Harvey Lee, Fred Miller, Hardy Shelby, Charles Signor and Rev. Orbin Turner.

Jack Christian is program chairman.

## HAVE NEW SON

Mrs. L. C. Gage gave birth to a fine son Sunday June 23, at the Payne Shotwell Hospital. He weighed at birth 7 lbs. 4 oz., and has been named Nickie Wayne. The father is overseas stationed at Manila, where he

## GOODYEAR TIRES

for  
Passenger, Trucks,  
Implements or Tractors  
**EUBANK TIRE & SUPPLY**  
Littlefield

## Sidelights of Business

**UNFINISHED BUSINESS....**  
EXECUTIVES GENERALLY RESERVE THE RIGHT TOP DRAWER OF THEIR DESKS FOR PAPERS PENDING DISPOSITION, ACCORDING TO THE WOOD OFFICE FURNITURE INSTITUTE.



**GLARE.... GLASS TOPS ON DESKS CAUSE LIGHT GLARE WHICH UNDUPLY FATIGUES THE EYES OF MANY WORKERS.**

**FOOT EASE....**  
MANY DESK WORKERS LIKE FOOT RESTS FOR COMFORT, STUDIES INDICATE.

**IT'S THE HEAT....**  
EFFICIENCY OF CLERICAL WORKERS DROPS WHEN THE OFFICE IS HEATED BEYOND 70 DEGREES, ACCORDING TO RECENT SURVEYS.



**DAUGHTER BORN**  
Mr. and Mrs. Ralph Gage of Littlefield are the parents of a daughter, born Monday, June 24, at the Payne-

## Fashions



To get the most out of your black dress, pick accessories that will enhance, rather than confuse its lines. Shown above as pictured in the July issue of Good Housekeeping magazine is attractive rayon crepe with simple adornments that emphasize the dress.

## Dr. F. E. Joiner Takes Over Duties

Dr. F. E. Joiner, who has been appointed food inspector by the city, has taken over his duties and is now making regular calls on meat markets, slaughter houses, grocery stores, cafes and all places where food is offered for sale.

Dr. Joiner stated however, that if a farmer butchers a calf for his own use, that doesn't come under the ordinance, only meat killed for the consuming public.

He urges that all refuse be gathered up and that buildings be kept free of flies and other insects.

For violation of the food ordinance the fine, according to Dr. Joiner is not less than \$25 and not over \$100.

Shotwell Hospital. The child at birth weighed 6 lbs. 4 oz. She has been named Vorberan Kay. Mother and daughter are doing nicely, and were released from the hospital Thursday.

Where PROTECTION Means PERFECTION

A parachute and a prescription have this in common—each must be made with consummate skill and painstaking attention to the smallest detail to assure the perfection that means life protection. If you were buying a parachute, you wouldn't select the cheapest one. Nor should "price" be the prime consideration when you have a prescription to be filled. Select a pharmacy that enjoys a reputation for professional integrity and skill and then you can be certain that your medicine will be right in every respect—including the price. For the perfection that means protection—bring your prescriptions to Madden & Wright.

**MADDEN & WRIGHT**  
DRUG  
LITTLEFIELD PHONE 91 TEXAS

**PAYNE-SHOTWELL HOSPITAL & CLINIC**  
Littlefield, Texas — Phones 155-156

C. E. PAYNE, M.D.  
Medicine and Surgery

I. T. SHOTWELL, Jr., M.D.      O. W. STILL, M.D.  
Medicine and Radiology      Obstetrics and Gynecology

RALPH E. MAURER, M.D.      I. T. SHOTWELL, Sr.  
Resident Physician      Superintendent

MRS. D. C. LINDLEY, R.N.  
Superintendent of Nurses

## For Lieutenant Governor



## ALLAN SHIVERS of Jefferson County

Senator Allan Shivers is basing his appeal for promotion to lieutenant governor on service to his state and his country. Dean of the Texas Senate, he is rated one of the ablest and most active members of the legislature and, on his record alone, is entitled to be promoted to the rank of presiding officer of the Senate. He spent two years overseas as a soldier in World War II.



## NO JOB FOR AMATEURS

Good electric service is the result of TRAINING AND EXPERIENCE! Bigness of buildings—huge power plants—vastness of machinery alone do not produce the kind of electric service which wins commendation from you. The buildings and machines wouldn't mean much without PEOPLE!

Sincere, well-trained men and women of your Public Service Company back up the wires, the equipment and the poles... that's why you have GOOD electric service in Littlefield.

Furnishing GOOD electricity is NO JOB FOR AMATEURS!

**SOUTHWESTERN PUBLIC SERVICE COMPANY**  
21 YEARS OF GOOD CITIZENSHIP AND PUBLIC SERVICE

**Look! IT'S BACK**  
FOR FIRST TIME SINCE BEFORE THE WAR WE CAN NOW OFFER

TRUE ROMANCES

America's Great MAGAZINE OF ROMANCE WITH THIS NEWSPAPER Both for only \$2.50

**COUPON — Mail in Today**

Gentlemen: I enclose \$2.50. Please send me True Romances with a year's subscription to your paper.

NAME \_\_\_\_\_  
STREET OR R.F.D. \_\_\_\_\_  
POSTOFFICE \_\_\_\_\_

## Very Special Club Rates

Saturday Evening Post—1 Year and	
Leader 1 Year—Both for	\$6.50
Special Rate to Servicemen	\$4.50
Ladies Home Journal—1 Year and	
Leader 1 Year—both for	\$4.50
Special Rate to Servicemen	\$4.00

## Lamb County Leader

## Flags! Flags!



## Get Ready for the 4th of July

Just arrived, shipment of beautiful American Flags, 33x60 inches, fast colors, complete with brackets and jointed pole—all ready to be put up.

at  
**Birdwell Bros.**  
Firestone Store  
Littlefield, Texas

**LUBBOCK Supper Club**  
DINE AND DANCE

FOR RESERVATION  
Call 2-9413

4200 Brownfield Highway  
Lubbock, Texas

SPECIAL ATTRACTION  
FOURTH OF JULY  
Friday, Saturday and Sunday  
**BENNY JONES**  
and Orchestra

Highly Entertaining Floor Show  
COVER CHARGE \$1.25 Tax Inc.  
No Cover Charge til 9:00  
EXCELLENT FOOD

Mr. and Mrs. Jimmie Walker, who were married June 14, in Cheverly, Md., and who are now at home at 1917 Naylor Rd., Southeast Washington, D. C., plan to enter George Washington University in September. Mr. Walker is continuing his work meantime in the copyrite department of the Congressional Library, Washington, D. C.

**"I LOST 32 LBS.!**  
**WEAR SIZE 14 AGAIN!"**  
Once 156 lbs., Miss Reynolds lost weight weekly with AYDS Vitamin Candy Reducing Plan. Now she has a model's figure. Your experience may or may not be the same but try this easier reducing plan. *Very First Box Must Show Results or money back.*



In clinical tests conducted by medical doctors more than 100 persons lost 15 to 25 pounds average in a few weeks with the AYDS Vitamin Candy Reducing Plan.

No exercise. No laxatives. No drugs! Eat plenty. You don't cut out meals, potatoes, etc., you just eat them down. Simple when you enjoy delicious AYDS Vitamin Candy before meals. Only \$2.25 for 30 days' supply. Phone

Tear Out This Ad As A Reminder

STOKES DRUG STORE  
PHONE 14 LITTLEFIELD

**To Establish Drive-in Cafe East of Town**

Harold Hood and Robert Graham are planning to establish on Highway 81 (Lubbock highway) just east of the junction with Highway 51, a drive-in cafe. The building, which is nearing completion, is 48 feet by 60 foot.

The drive-in cafe will be operated by Mr. and Mrs. Hood and Mr. and Mrs. Graham and will open about August 1.

Miss Rose Sandefer returned Thursday after spending a week with her parents, Mr. and Mrs. W. B. Sandefer, at Lockney.

**EMMANUEL LUTHERAN CHURCH**  
E. H. Riess, Pastor  
Sunday School and Bible classes next Sunday at 10:15 a. m.  
Divine worship with Holy Communion at 11:00 a. m. Announcements for Hold Communion may be made at the parsonage on Saturday from 2:30 to 5:30 and 7:30 to 9:30 p. m.  
The Waltham League meets for a topic study and business meeting at 8:00 p. m., the executive board meets at 7:30.

Mr. and Mrs. I. D. Onstead left Monday morning of last week for Eldorado, Ark., to visit relatives. They returned to Littlefield Tuesday.

Mrs. Charlie Lyne of Dallas is visiting her sister and brother-in-law, Mr. and Mrs. W. J. Cherher.

**FLUSH KIDNEY URINE**

Benefit wonderfully from famous doctor's discovery that relieves backache, run-down feeling due to excess acidity in the urine

People everywhere are finding amazing relief from painful symptoms of bladder irritation caused by excess acidity in the urine. DR. KILMER'S SWAMP ROOT acts fast on the kidneys to ease discomfort by promoting the flow of urine. This pure herbal medicine is especially welcome where bladder irritation due to excess acidity is responsible for "getting up at night". A carefully blended combination of 16 herbs, roots, vegetables, balsam, Dr. Kilmer's contains nothing harsh, is absolutely non-habit forming. Just good ingredients that many say have a marvelous effect. All druggists sell Swamp Root.

Cpl. Avery D. Mitchell of Oton, was due to arrive at Seattle on the St. Olaf, June 27. He has been overseas some time.

**LAVENDER MOTOR CO.**



**CHRYSLER and PLYMOUTH**  
MODERN HOME FOR MODERN CARS

**NOW OPEN in NEW BUILDING**

One of the most modern buildings in this section of the state, our building has an area of 10,000 square ft. of floor space, given over to automobile display room, office, parts department, and repairing and service department. You will find that there is "no ceiling" on courtesy and service "all over the house."

**WE INVITE YOU TO TAKE FULL ADVANTAGE OF THE FACILITIES OF OUR SHOP AND SERVICE DEPARTMENT**

We have opened our shop and service department with entrance from Fifth Street, and we are equipped and ready to render you complete service what ever your requirements may be.

WE HAVE ONE OF THE BEST EQUIPPED AND MOST MODERN SHOPS IN THE SOUTHWEST . . . all new equipment . . . and the best that money can buy.

WE SPECIALIZE IN THE REPAIRING AND SERVICING OF CHRYSLER AND PLYMOUTH AUTOMOBILES, but we are equipped and ready to service and repair all makes of cars, and invite your business.

M. L. Aycock, who has had long experience in the repairing and servicing of automobiles, is our service manager.

**Complete Body Shop and Painting Department**

C. E. Smith, who has 28 years experience in body work and painting, is in charge of this department.

99 Per Cent of Our Employees  
Are World War II Veterans

**LAVENDER MOTOR CO.**

Littlefield  
W. E. Lavender, Manager

MODERN HOME FOR MODERN CARS



MODERN HOME FOR MODERN CARS

XIT DRIVE and Fifth St.

Phone 10

**There's A THRILL in GOOD FOOD**  
EAT WELL!  
SAVE PLENTY!  
SHOP AT THE Y & S!



**SPECIALS - FRIDAY and SATURDAY**

**Coffee** Magnolia Last Time At This Price Lb. **29c**

Libby's Ripe Olives . . . . .	9 1/2 oz. jar	Crispy Crackers . . . . .	1 lb.
	<b>35c</b>	Star Kist Tuna Fish . . . . .	<b>19c</b>
Tomatoes . . . . .	No. 2 can		Each
	<b>12c</b>	Wapco Cut Green Beans . . . . .	<b>36c</b>
Campbell's Tomato Soup . . . . .	Can		Can
	<b>10c</b>		<b>14c</b>

**Syrup** Karo Blue Label 1 1/2 lb. Jar **17c**

**Quality MEATS SPECIALS IN CLYDE HUDSON'S MARKET**

Beef Grade AA Roast . . . . .	lb.	Calf Liver . . . . .	lb.
	<b>32c</b>	Pure Pork Sausage . . . . .	<b>29c</b>
Pork Steak . . . . .	lb.	Asst. Flavors Cheese . . . . .	5 oz. glass
	<b>38c</b>		<b>22c</b>
Pork Roast . . . . .	lb.	Brisket or Short Ribs . . . . .	lb.
	<b>35c</b>		<b>18c</b>
Baby Beef Steak . . . . .	lb.		
	<b>39c</b>		

YOU KNOW CLYDE . . . and CLYDE KNOWS MEAT

**PINEAPPLE**  
lb. **12 1/2 C**  
Red POTATOES . . . . . lb **5c**

CORN ON COB each **5c**

LETTUCE nice and crisp, each **10c**

Fresh TOMATOES vine ripened, lb. **13c**

THRILLING FRESH FRUITS and VEGETABLES IN OUR FRIGID-WAY ROOM

California CARROTS extra nice, bunch **9c**  
CANTALOUPEs extra nice, each **17c**

**Y & S FOOD STORE**

PHONE 44

ACROSS STREET FROM BANK

# SMART COMFORT

It's Warm Now ... But Cool Nights Will Soon Be Here!  
Select Your Blanket Needs During

## Dunlap's

# ANNUAL LAY-AWAY BLANKET EVENT

of Better Blankets and Spreads  
A Small Down Payment Will Lay-Away  
Your Choice of Our Large Selection  
Quality Blankets, Bedspreads and Comforters.



In our LAY-AWAY BLANKET EVENT we are repeating a custom of this store for several years, but this year, we are happy to report, we can offer you a better selection than we have been able to in some time. This annual event has enabled our thousands of customers throughout the Littlefield trade area to select their fall and winter

bedding requirements early, and to pay for them on our convenient Lay-Away Plan.

While we have a better and larger selection this year, Quality Blankets are not plentiful, so we suggest that you shop early . . . let us Lay-Yours-Away for the cool nights ahead.

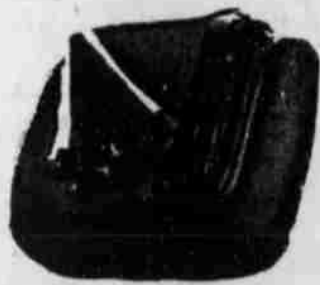

**PEARCE PRIDE  
BLANKETS**  
100% WOOL

These are our better blankets—blankets that are supreme in quality of 100% wool, light, fluffy and beautiful. Double stitched rayon borders in solid colors of blue and peach.

**\$16.13**



**Kenwood All Wool Single  
BLANKETS**  
Heavy quality, 80x90, deep rayon, double stitched border in colors of gold, dusty rose, peach and dark blue.

**\$18.50**

**Esmond Silver Fox  
BLANKETS**  
Pilage finish, 72x90, all wool, wide hems in colors of green, cedar, rose and blue.

**\$18.39**



**American Beaver Brook  
BLANKETS**  
Very fine quality 100% Virgin wool, wide rayon interlocking stitched hem, in colors of white, rose, blue and apricot, size 72x90.

**\$ 22.50**

**Cannon - Leaksville  
BLANKETS**  
Four pound blanket, 100% wool, 72x90, rayon borders in colors of white, blue, cedar, rose dust and green.

**\$14.48**



**PEARCE NU-PLAID  
BLANKETS**

These blankets are light, fluffy, but warm single blankets, made by one of the world's most widely known manufacturers. In beautiful plaids of pink, blue, rose, green and cedar—100% pure wool, size 72x84.

**\$19.50**



**COMFORTERS**

Down comforters with durable cotton covers, in rose, blue and white.

**\$29.50**



## Select A Nice Bedspread!

### BEDSPREADS

Quilted Chintz bedspreads with wide valance, floral designs.

**\$17.50**

Matching Draperies  
at  
**\$11.95 Pair**



### RAYON CHENILLE BEDSPREADS

Beautiful bedspreads in full double bed size, in solid colors of dusty rose, peach and blue, with white trim and white with exquisite love knot and floral designs in contrasting colors.

**\$29.50**



### Beautiful - Durable SHAG RUGS

For bedrooms, white with contrasting trim, in three sizes—

**\$4.95 TO \$8.50**

A Small  
**DOWN PAYMENT**  
Will Lay Away  
Any Item In  
This Advertisement  
Make Your Selection  
**EARLY!**

*Dunlap's*  
YOUR DEPARTMENT STORE

G. M. SHAW, Manager

# ELECTRIC FANS

For Home and Office

Pistons  
Shotgun Shells  
Bicycle Parts  
1 Ton Chain Hoists

# BICYCLE PARTS

## RADIATORS

FOR CARS AND TRACTORS

# McCORMICK BROS.

## AUTO PARTS

MAIN STREET — AMHERST — PHONE 2191 — Your Philco Dealer  
MAIN STREET — LITTLEFIELD — PHONE 157 — Your Crosley Dealer

REAL RUBBER  
HEAVY FELT BACK MATS  
Cut to Fit Your Car or Truck  
ALSO MATS  
FOR YOUR CAR TRUNKS  
SEAT CUSHIONS  
and  
BACK RESTS



**SPARKLING WATERS—VACATION TIME . . .** Vacation time has arrived in New Jersey along the coast and inland. Sparkling lakes mark the inland and mountain areas where sails are being set with all manner of craft. Inset shows that the children love the surf just as grownups do.

refrigerator preferred.  
For roll biscuit, combine about 2-3 cup milk (enough to make a soft dough) with 2 cups of mix. Turn out on slightly floured board. Knead very lightly about 18 strokes. Roll to 1-2 inch thickness, cut with biscuit cutter first dipped into flour, place on baking sheet either ungreased or only slightly so, and bake in hot oven (450 to 485 degrees F.) for about 12 minutes.  
For drop biscuits: Combine about 3-4 cup milk (enough to make a little softer dough than above) with 2 cups of mix. Mix lightly. Drop from a spoon about an inch apart on baking sheet. Bake as for roll biscuit.  
For muffins: Combine 1 slightly beaten egg, 1 cup milk, and 2 table-spoons sugar. Add to 2 cups biscuit mix and stir only until dry ingredients are moist. Fill well-greased muffin tins about 2-3 full. Bake in hot oven (400 to 425 degrees F.) about 20 minutes.  
This recipe makes about 1 gallon of mix which will keep in the refrigerator at least a month. Whole wheat flour may be substituted for white flour.

### Organizations Seek To Halt Certificate Abuse

Five leading veterans organizations have agreed to support efforts of the War Assets Administration to wipe out abuses of certification to buy surplus property, Hamilton Morton, regional director, Fort Worth, announces. The agreement was reached following a meeting in Washington of the veterans policy committee of the WAA, consisting of representatives of the organizations and WAA officials.

Joseph F. Carroll, director, compliance enforcement division, had uncovered indications that a small minority of veterans had acquired surplus property for others after certifying that the property was for their own use.

Under WAA regulation, any evidence of irregularity in the acquisition of surplus property is reported to the Department of Justice. Investigation is thereupon taken over by the FBI and prosecution by the Department of Justice.

Some of the cases which the Department is now preparing to prosecute involve dealers who have induced veterans to obtain substantial amounts of property for the dealers, certifying that it is for their own use in setting up or maintaining a business.

### SUNBACK SPECIAL



Ruffled shoulder straps add just the proper gay feminine touch to the red and white cotton sunback frock worn by Janet Blair of Columbia, the National Cotton Council reports. The sharply printed design gives heightened interest to this latest of the new cottons for the 1946 summer season.

WANTED: Your help to continue to serve you as Lamb County Treasurer. Mrs. Ann Blythe. 13-tfe

### E.M. BOTSFORD

GROCERIES

GULF SERVICE Station

I'm back at my old stand— West side of City on Highway 84 -- With a full line of groceries.

★ More Safety!  
★ Wear Longer!  
★ Cost Less!  
AND ALWAYS  
LEAD IN QUALITY!

# STAR TIRES

DENNIS JONES  
Tire Store  
Phone 111 Littlefield

### Collecting Emergency Food Is Explained

**COLLEGE STATION.**—The plan for Texas rural women to process and ship surplus home grown products in cooperation with the national emergency food collection has been announced by Maurine Hearn, state director for women and state demonstration agent for the Texas A. and M. College Extension Service.

"Food conservation is just as important as it was any time during the war," Miss Hearn said, "and, judging from inquiries received from many Texas counties we believe the plan will meet the approval of 4-H girls and home demonstration club members throughout the state."

All products must be canned under supervision to be accepted by UNRRA. Canned foods should be put in No. 2 tin cans. Processing time tables found in Extension Service publications B-101, B-86, C-223 and C-224 should be followed. Any of the following canned foods will be accepted: meats, including chicken; ranchstyle beef and beans; concentrated vegetable soup; grapefruit juice; English peas, field peas, corn, snap beans, sauerkraut, tomatoes, and fruits.

Counties who have no surplus fruits and vegetables to can may ship dried peas or beans in bushel-size cotton or burlap bags.

Containers of home canned foods should be marked before processing to identify the contents. A recommended method is the use of a rubberstamp and special ink. Cans processed by club members or others under supervision may carry the Texas 4-H Pantry Label with the name of the product typed or legibly written with water proof ink on each label.

Food must be packed in shipping containers and shipped freight collect to the National Shipping and Warehousing Officer, Emergency Food Collection, 100 Maiden Lane, New York, 7, New York.

More detailed information about collection and shipping can be obtained from the local county home demonstration agent.

### Breakfast Quick Bread Is Family Treat

**COLLEGE STATION.**— Many housewives these days are faced with the problem of making a quick bread for breakfast when they are unable to buy bread for the usual toast. Edith Lawrence, specialist in food preparation for the A. and M. College Extension Service, says that hot biscuits or muffins can be prepared with almost as little effort as toast if one learns the secret.

A biscuit mix which can be stored in the refrigerator and quickly made into biscuit or muffins in Miss Lawrence's answer. The recipe is: 12 cups sifted flour, 1-3 cup double-acting baking powder, 4 teaspoons salt, and 1 to 1 and 1-2 cups fat. Sift flour and measure. Add baking powder and salt and sift the three together. Cut in fat until mixture has a fine even crumb. Place in a closed container and keep in a cool place,

SAVE MONEY  
SAVE TIRES  
RECAP

We Have the Equipment  
— Experienced Help —  
— and the Material —  
TO DO YOU A GOOD JOB

## OK RUBBER WELDING & TIRE SHOP

H. L. ATWOOD, OWNER  
Littlefield Muleshoe

# Kenneth Houk's GROCERY & MARKET NOW

COMPLETELY AIR CONDITIONED

For Shopping Comfort  
Enjoy the Cool,  
Refreshing Air

and SAVE

BIG VALUES!  
LOW PRICES!

AT

# HOUK'S

USE 666

COLD PREPARATIONS

Liquid, Tablets, Salve, Nose Drops

Caution—Use Only As Directed



# CANDIDATES

Vote for  
**J. R. 'Billy' HALL**

for  
**COUNTY JUDGE of LAMB COUNTY**

An Honest, Efficient and Economical Administration.

Your Vote and Influence Highly Appreciated.  
Lamb county is no longer one of the smaller counties of the Plains of Texas. I believe that because of the many cases that come in your county court in the trial of your civil, probate, criminal and juvenile cases, there should be a lawyer elected your county judge.

I believe 11 years law practice and 6 years as your County Attorney has qualified me to serve you.

Respectfully,  
**J. R. 'Billy' HALL**

**C. D. Russell**

Candidate for Re-Election  
as Judge of the  
64th Judicial District

Solicits your vote and support on the basis of his past record as such judge.

**Qualified . Experienced . Faithful**

VOTE FOR  
**Hugh Rice**  
FOR  
**SHERIFF**

When you go to the polls, you can be assured that I shall be humbly grateful for your vote. I have had ample experience to enable me to handle the office.

Your vote and influence will be appreciated more than I can say.

VOTE FOR A  
RETURNED VETERAN

FULLY QUALIFIED  
NEEDS THE JOB

VOTE FOR  
**Clarence T. Davis**

FOR  
**Tax Assessor and Collector  
Of Lamb County**

With my experience in keeping books and working in your Tax Assessor and Collector's office, I believe I am fully qualified to serve you as your next Tax Assessor and Collector.

After serving four years with the U. S. Marine Corps, I have returned to my home in Lamb County, and am asking the people of my county for a job as your next Tax Assessor and Collector. If elected to this office my aim is to make you a Tax Assessor and Collector of which each and every citizen of Lamb County will be proud.

I will appreciate your vote and influence.

VOTE FOR A  
RETURNED VETERAN

GIVE A  
NEW MAN A CHANCE

**E. C. 'Buck' ROSS**

For Commissioner of Precinct 3

I thank my friends for the splendid support extended me in the past, and for the cooperation given me during my term of office. I also appreciate the cooperation of other members of the county commission.

I am soliciting the continued support and friendship of the voters of my precinct. As you know I am qualified as a road builder, and experienced in the handling of heavy machinery, and pledge my continued efforts to carry on the work of the precinct to the best of my ability.

FOR  
**Herbert Dunn**

Candidate for Re-election  
**DISTRICT COURT CLERK**

THANKS!

Years Teaching Experience in Lamb County

**W. 'Jack' JACKSON**  
Lamb County Superintendent  
of Schools

Will Appreciate Your Vote and Influence

Let's Re-Elect  
**Sam Hutson**  
As Sheriff

He has tried to give you a clean administration and keep law violations down to the minimum, and will continue to do so if re-elected.

I will also accommodate and favor the public as far as I can.

ELECT—  
**HOP HALSEY**  
TO CONGRESS



'Send a New Man to Washington'—an experienced business man—an ex-Tech student—ex-State Representative—Veteran 32 years of age—and the father of two children.

# LEADER Want-Ads Get QUICK Results

John Henry Chapman  
Post No. 4854  
V. F. W.  
Meets Each  
2nd and 4th  
Monday  
Nights  
8 P. M.  
Durwood Howell, Com.

## POLITICAL ANNOUNCEMENTS

- For County Judge  
E. L. (Jack) YARBROUGH  
J. R. (BILLY) HALL
- For County Attorney  
ROBERT KIRK
- For County Clerk  
TREVA JENNINGS
- For County Superintendent of Schools  
J. EERNEST JONES  
CLAUDE M. COFFER  
E. W. "Jack" JACKSON
- For Commissioner  
Precinct 1  
W. A. (Walter) CLAYTON
- Precinct No. 2  
SAM CEARLEY
- Precinct No. 3  
E. C. (BUCK) ROSS  
RDY GILBERT
- Precinct 4  
E. E. LEE
- For District Court Clerk  
HERBERT DUNN
- For County Treasurer  
MRS. ANNE BLYTHE  
MRS. BILL PASS
- For County Tax Assessor and Collector  
FRANK CUMMINGS  
CLARENCE T. DAVIS
- For Sheriff  
SAM HUTSON  
HUGH RICE
- For Representative 120th Legislative District  
TOM W. DEEN  
JOE W. JENNINGS  
T. B. (Dock) HOLT
- FOR CONGRESS, 19th DISTRICT  
GEORGE MAHON  
HOP HALSEY
- For Justice of the Peace, Prec. 4  
S. J. FARQUHAR
- For District Attorney  
64th Judicial District  
Harold M. LaFont
- For District Judge  
64th Judicial District  
DAN M. COOK  
C. D. RUSSELL

**CHISHOLM'S FLORAL & NURSERY**  
Large Variety of  
Flowers and Pot Plants  
Funeral Designs

THERE'S A



STATION  
Convenient to Your Home and Business

THESE STATIONS IN LITTLEFIELD AND TERRITORY WILL APPRECIATE YOUR BUSINESS:

PRENTICE BROS.  
Highway 51, Near Highway 84

MOBLEY STATION  
Highways 84 and 51

LIGON'S TRIANGLE STATION  
Highway 84, Just West of Main St.

HODGE GROCERY & MARKET  
West on Highway 84

COMMUNITY GROCERY & STATION  
West on Highway 84, Near Football Stadium

MAIN STREET SERVICE STA.  
Main Street, Opposite Walters Drug

NICHOLS STORE  
Bula

R. J. RHOTEN STORE  
6 Miles North on Highway 51

W. O. HAMPTON STORE  
4 Miles West on Bula Highway

OKLAHOMA FLAT STATION

**W. E. Heathman**  
Wholesale Agent, Phillips Petroleum Co.  
Littlefield Phone 66

**FOR SALE**  
FOR SALE—Deep well pressure pump, 800 gal. per hour—120 gallon tank. W-W Electric, Littlefield. 12-11-c

FOR SALE—New Oldsmobile Motors for sale. Henry's Pontiac Service. 12-11-c

FOR SALE—2 new 30 gal. Clark Electric Hot Water Heaters. W-W Electric, Phone 192, Littlefield. 14-yt-C

FOR SALE—If you are needing Venetian Blinds. See Cicero-Smith Lumber Company

REAR TRACTOR TIRES FOR SALE — Birdwell Bros. Firestone Store, Littlefield. 45-11-c

We have plenty of genuine John Deere Go-Devil Knives and Cultivator sweeps. Luce & Rogers. 3-3tc

FOR SALE—Heavy producing registered Jersey cow, Vance AAA White Leghorn pullets, Two-wheel 4x8 trailer. A. Y. Doherty, Cicero-Smith Lumber Company. 14-21-P

WE HAVE—A few sizes in good rear used tractor tires for sale. Birdwell Bros. Firestone Store, Littlefield. 45-11-c

**FOR SALE**  
BUNDLES  
ENSILAGE  
PAYTON PACKING CO.  
Littlefield 2-tfc

State Registered and Certified Seed for Sale. Sweet Sudan, Big German Millet, Plainsman and Caprock Combine Milo, Sooner (60 day) Milo, Texas Blackhull Kafir, Quadron, Red Top Cane, Several varieties of Soy Beans, Pintos, Cream Peas, Yellow Sure Crop Corn, and Early Foster Cotton Seed. Only a few bags of each variety, and they are the Best that money can buy. See me for your seed needs, maybe I have just what you want.  
W. H. Cunningham Pure Seed Farm  
2 miles S. W. of Littlefield 5-tf-c

NEW AND USED REAR TIRES and TUBES for tractors. McCormick Bros Service Station. 10-tfc

DISTILLATE for killing Johnson Grass. McCormick Bros. Service Station. 10 tfc

TIRES AND TUBES— We have plenty of used tires and tubes for cars, trucks and tractors. McCormick Bros. 5-1tc

WANTED: Your help to continue to serve you as Lamb County Treasurer. Mrs. Ann Blythe. 13-tfc

**FOR RENT**  
FOR RENT—Bedroom for rent, modern home. Phone 114, Mrs. M. E. Lowe. 12-11-c

FOR RENT—Large one room furnished apartment, 707 E. 7th St. 15-11-P

WANTED: Your help to continue to serve you as Lamb County Treasurer. Mrs. Ann Blythe. 13-tfc

There may be a white shirt shortage, but there's no shortage of stuffed shirts.

**MOSTLY STATIC**  
by The Zacharys—

Howdy Folks: In that lovely moment between drawing your pay check and meeting your first creditor it seems as though you have enough to pay a king's ransom.

Our idea of being happy is in being able to pay our bills.

When you receive a bill at the end of the month, look upon it as a compliment. It is a token that some one had confidence in your integrity and extended you credit.

Why put your money in the stock market when you can put a penny in a weighing machine and get a fortune?

And when you get your fortune, put it under your pillow, because you then have enough to retire on.

You can save toward your fortune, if you'll buy our Radio Service.

It's a big value and you'll also get a lot of extra satisfaction from the quality, too.

**ZACHARY**  
Radio Service  
201 West Fourth St  
Littlefield Phone 375-J

**LEADER CLASSIFIED RATES**  
30c MINIMUM CHARGE  
2c per word for FIRST INSERTION  
1 1-2c per word for SECOND INSERTION  
Leader Want Ads Get Quick Results

VOTE for Mrs. ANNE BLYTHE for Lamb County Treasurer. 12-TFC

**FOR SALE**  
9 —NEW HOMES FOR SALE— 9 We have almost completed and ready for sale—

7 homes, size 30x30 plus a 10x20 garage on 75 ft. lots, well built from the foundation up, FHA approved ceiling price, \$6,650.00.

1 Larger house approximately 38x 36 ft. home plus 10x20 garage, floor furnace, 75 ft. corner lot, FHA approved ceiling price \$7,950.00.

All these homes are for Veterans and should carry 90% to 100% GI loans at 4% simple interest—

My Own Home — Large, roomy, well built of tile, plastered, papered, 2 floor furnace, built for my own permanent home, price \$11,750, see J. O. Garlington, at 2020—16th St. Lubbock, Phone 7625 or Dutch Higgins, Phone 224, Littlefield or Renfro Bros., Phone 74, Littlefield. 10-11-p

FOR SALE—Tinner's snips. McCormick Bros. Auto Parts. Littlefield. 15-11-C

FOR SALE—Set dual tires, rims and lugs for M Farmall. See them at Firestone Store, Littlefield

FOR SALE—German millet seed. O. L. Williams place 9 miles west of Littlefield. Free of Johnson grass. 7 cents per pound. 14-3t-P

FOR SALE—Pressure Pumps at McCormick Bros., Amherst, Texas. 3-tfc

**MISCELLANEOUS**  
We have chrome plated Automobile driving lights, Birdwell Bros. Firestone Store, Littlefield. 13-11-c

KEYS MADE at Perry Brothers. 25c. Bring your old keys or pieces. 7-4t-c

SEE US—We will take your used rear tractor tires in as part payment on a new tire. Birdwell Bros. Firestone Store, Littlefield. 45-11-c

WANTED—Ironing and mending, 50c per hour. Mrs. Leora Richardson 412 West 4th St. 14-4t-C

WANTED: Your help to continue to serve you as Lamb County Treasurer. Mrs. Ann Blythe. 13-tfc

WANTED—Experienced woman for part time house work, good hourly rate. Mrs. Floyd Farrell, Phone 186-W. 15-11-P

Ray Walker returned home Wednesday of last week after spending several days with his grandmother, Mrs. L. M. Stevenson, who has been of age, was ill with food poisoning.

VOTE for Mrs. ANNE BLYTHE for Lamb County Treasurer. 12-TFC

Mothers spend months trying to teach their babies to talk then spend years trying to keep them quiet.

**FULL STOCK OF**  
Heavy Duty  
Guaranteed  
Batteries  
STAR & GATES  
BATTERIES  
A T  
**DENNIS JONES**  
TIRE STORE  
Littlefield Phone 111

**MUTT AND JEFF**



**Sacred Harp Singing Convention July 6-7**

The Sacred Harp Singing convention convenes Saturday and Sunday, July 6 and 7, in the beautiful, new Apostolic Christian Church, located at the corner of 24th St. and College avenue in Lubbock.

The pastor and wife, Rev. and Mrs. W. E. Higginbotham, extend to all a warm welcome.

**Cooked a Fine Dinner Then Threw It To Dog**

One lady recently stated that she used to throw her own dinner to the dog most of the time. It made her sick just to look at anything to eat.

She was swollen with gas, full of bloot, had headaches, felt worn out and was badly constipated. Finally she got INNER-AID and says she now eats everything in sight and digests it perfectly. Bowels are regular and normal. She is enjoying life once more and feels like "some other woman" since taking this New Compound.

INNER-AID contains 12 Great Herbs; they cleanse bowels, clear gas from stomach, act on sluggish liver and kidneys. Miserable people soon feel different all over. So don't go on suffering. Get INNER-AID. Sold by all drug stores here in Lamb County.

VOTE for Mrs. ANNE BLYTHE for Lamb County Treasurer. 12-TFC

**ACCREDITED**  
**Maytag**  
SERVICE  
ONLY GENUINE MAYTAG PARTS USED  
EST. 1912

**Alvin Mueller**  
Authorized Maytag Dealer  
Phones 354 or 316-R Littlefield

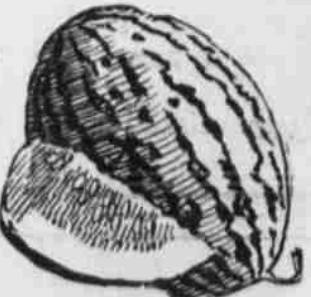
**ICE COLD**  
  
**WATERMELONS GUARANTEED**  
Fine Sun Ripened Melons  
Excellent in Flavor  
Reasonable in Price  
Get Yours Today  
**CRYSTAL ICE COMPANY**  
Littlefield

**Anton Lions Club Elect Officers**

The Anton Lions Club elected officers at last week's meeting. The following officers were selected:

President—H. G. Richards.  
1st Vice-President—K. W. Wells.  
2nd Vice-Pres.—Harold Coffman.  
Secretary—J. I. Bridges.  
Treasurer—Troy Wood.  
Lion Tamer—J. C. Fowler.

Directors elected for 2-year terms were: Elmer Houston and Jim Hobbard; For 1 year term; Claude Couch. Two ballots were taken to determine between Claude and Donald Love with a tie in both ballots finally Claude won by the flip of a coin.

WANTED: Your help to continue to serve you as Lamb County Treasurer. Mrs. Ann Blythe. 13-tfc

**WE SHARPEN and REPAIR LAWN MOWERS**  
**COX Machine Shop**  
Highway 84 Littlefield

**PLASTIC CUSHIONS**  
So Cool — Soft and Comfortable  
Costume Jewelry - Rings - Lockets - Identification Bracelets - Watches - Baby Jewelry, including Bracelets and Rings.  
Guaranteed Watch and Clock Repairing  
**GENE PRATT**  
in  
WALTERS DUOG STORE  
Crystals Fitted While You Wait

**We Can Now Give You A Club Rate**  
For either new or Renewal Subscription to the  
**Avalanche-Journal**  
AND  
**Lamb County Leader**

**Krueger, Hutchinson and Overton Clinic**  
GENERAL SURGERY  
J. T. Krueger, M.D., F.A.C.S.  
J. H. Stiles, M.D., F.A.C.S. (Ortho)  
R. H. McCarty, M.D. (Cardiology)  
H. E. Mast, M.D. (Urology)  
EYE, EAR, NOSE & THROAT  
J. T. Hutchinson, M.D.  
Ben B. Hutchinson, M.D.  
E. M. Blake, M.D.  
INFANTS AND CHILDREN  
M. C. Overton, M.D.  
Arthur Jenkins, M.D.  
J. B. Rountree, M.D.  
OBSTETRICS  
O. R. Hand, M.D.

INTERNAL MEDICINE  
W. H. Gordon, M.D.\*  
R. H. McCarty, M.D. (Cardiology)  
GENERAL MEDICINE  
G. S. Smith, M.D. (Allergy)  
R. K. O'Loughlin, M.D. ( )  
X-RAY AND LABORATORY  
A. G. Barsh, M.D.  
RESIDENT PHYSICIAN  
D. C. Lindsey, M.D.  
L. M. Altaras, M.D.  
\*In U. S. Armed Forces

**LUBBOCK MEMORIAL HOSPITAL**  
PATHOLOGICAL LABORATORY, X-RAY and RADIUM  
School of Nursing fully recognized for credit by University of Texas  
J. H. Felton, Business Manager Clifford E. Hunt, Superintendent

**LEAVE FOR OKLAHOMA**  
J. A. Bristow, minister of the Church of Christ, and Mrs. Bristow, left Sunday for Muskogee and other parts in the eastern Oklahoma. During the time, Mr. Bristow will conduct a meeting at Pittsburg, while Mrs. Bristow visits relatives in nearby towns. They expect to return in about two weeks.

**SEWING MACHINE REPAIR WORK**  
See me for repairs on any make Sewing Machine  
Fully Experienced—All Work Guaranteed  
**CLEAN and ADJUST \$4.00**  
We Buy, Sell, Trade and Rent Machines  
**EARL ROBISON**  
at  
**ROBISON'S FURNITURE**  
Littlefield

**ALIGNMENT Saves You Car Wear! Gas! Rubber!**  
Misaligned wheels cause unnecessary friction and wear on tires. They can interfere with proper car control.  
Stop in Today!  
Let Us Align and Balance Your Wheels with Our Complete BEAR Equipment.  
SAVE TIRES  
SAVE MONEY  
SAVE LIVES  
**HENRY'S PONTIAC SERVICE**  
LITTLEFIELD

# Veterans Have Priority For New Construction

your new home or remodeling project is still in the planning stage, you can't materialize for a while unless you are a veteran. The Veterans Emergency Housing Program No. 1, has taken care of that. Here are the facts:

**YOU CAN BUILD IF:** (1) Material which is an integral part of the building unit was on the site before July 26, and construction was underway at that time. A housing unit,

incidentally, includes farm homes, but other farm buildings have different restrictions. (2) Preference ratings have been issued under priorities regulation No. 33. (3) You can get authorization from the Civilian Production Administration.

**YOU CAN'T BUILD IF:** (1) Work hasn't begun or material isn't at hand. You may have your basement excavated, but you can't finish unless some of the foundation has been poured.

**YOU CAN REMODEL IF:** (1) The total cost of remodeling is less than \$400. This includes any house, farmhouse or other structure (such as barn or garage converted to housing) on residential property, designed for occupancy by five families or less. (2) The tearing down is done, the building up has begun, and material for completing the job is at hand. (3) It is a maintenance job—repainting, repapering or installing replacement parts in existing equipment which won't alter structure containing it.

**YOU CAN'T REMODEL IF:** (1) You can't meet the requirements listed above.

No Priorities Will Be Granted Under what conditions can you apply for authorization to build? There are two that apply to home builders:

**COLD WAVE PRICES SLASHED**

Charm-Kerol SUPREME COLD WAVE

Each kit contains 3 full sets of Salon-type solution, Curiers, 60 end tissues, non-applique, neutralizer and complete instructions.

only 98¢

Madden-Wright Drug LITTLEFIELD

## PAINTING AND INTERIOR DECORATING

NEW SPRAY GUN EQUIPMENT

We have just received a New Spray Gun, providing us with the best equipment for doing your work quickly and efficiently.

YOUR WORK MUCH APPRECIATED

### W. W. "Bill" Clark and SON

810 E. Sixth St. Phone 43M

# SALLY ANN BREAD

It's the "Hit of the MEAL"

SALLY ANN

of Course On Your Next Picnic



SALLY ANN at all Leading Food Stores in Lamb County

## TEXANS OF TODAY

IN THE AGRICULTURAL, AMUSEMENT, EDUCATIONAL, FINANCIAL, INDUSTRIAL, POLITICAL, PROFESSIONAL AND RELIGIOUS FIELDS



**PRICE DANIEL**

BORN OCT. 10, 1910, LIBERTY, TEXAS. DELIVERED HOUSTON AND BEAUMONT PAPERS BEFORE SCHOOL - RAN LAUNDRY ROUTE AFTER SCHOOL; COMPLETED HIGH SCHOOL FT. WORTH; B.S. DEGREE BAYLOR 1931; LAW DEGREE BAYLOR 1932; EDITOR, UNIVERSITY DAILY AND YEAR BOOK; CUB REPORTER ON FT. WORTH AND WACO NEWSPAPERS. DANIEL'S 35 YEAR OLD CAREER IS LIVING EXAMPLE OF THE OPPORTUNITIES AVAILABLE TO THE AVERAGE AMERICAN BOY.

BEGAN LAW PRACTICE LIBERTY 1932; AVERAGED \$75 PER MONTH FIRST YEAR; SOON WON BRILLIANT REPUTATION FOR PREPARATION AND TRIAL OF CIVIL AND CRIMINAL CASES; COURT ROOM OFTEN FILLED TO HEAR HIS JURY PLEAS; BUILT EXTENSIVE GENERAL PRACTICE IN HIS SECTION OF THE STATE. ALSO WON HIS SPURS AS A STATE LEADER-CIVIC WORKER WHOSE PATHWAY IS CLEAR AND DEFINED TO HIGHER PROMOTION.

AT 32 ELECTED SPEAKER TEXAS HOUSE AFTER 3 TERMS AS LAW MAKER LIBERTY AND HARDIN CO'S; PROGRESSIVE STATES RIGHTS DEMOCRAT; SUPPORTED FULL PAYMENT SOCIAL SECURITY; LEGISLATIVE REDISTRICTING; MEMBER AND ATTORNEY STATE DEMOCRATIC EXECUTIVE COMMITTEE. HOBBY-COLLECTING AND WRITING TEXAS HISTORY. BAPTIST FORMER TEACHER MENS BIBLE CLASS, PROMINENT IN STATE BAR AND JUNIOR BAR ASSOCIATIONS.

WAIVED LEGISLATIVE EXEMPTION TO ENTER ARMY AS PRIVATE AFTER LEGISLATURE ADJOURNED 1945; SERVED AS ENLISTED MAN ONE YEAR BEFORE RISING THROUGH O.C.S. TO CAPTAIN PRIOR TO DISCHARGE MAY 9, 1946 OVERSEAS SERVICE WITH MARINE CORPS ON PACIFIC ISLANDS AND JAPAN. FRIENDS WHO ARE LEGION IN TEXAS ADMIRE DANIEL FOR HIS PERSONAL AND POLITICAL INTEGRITY.

AS SPEAKER OF THE TEXAS HOUSE PRICE DANIEL SHOWED AN ABLE LEGAL MIND, HONESTY AND FAIRNESS IN HIS DECISIONS AND REAL EXECUTIVE AND BUSINESS ABILITY. HE REDUCED CUSTOMARY ADMINISTRATIVE EXPENSES \$100,000.00, SECURED ADJOURNMENT ON TIME AND PUSHED BILLS WHICH PUT THE STATE ON SOUND FINANCIAL BASIS. DANIEL MARRIED JEAN HOUSTON BALDWIN, GREAT-GREAT GRAND DAUGHTER OF GENERAL SAM HOUSTON, 1940. THREE CHILDREN-JEAN, HOUSTON LEE AND PRICE JR. DANIEL WAS COMMENDED BY BOTH ARMY AND MARINE CORPS AS A FOREMOST AUTHORITY ON LEGAL RIGHTS OF SERVICEMEN, VETERANS AND THEIR DEPENDENTS AND THE PROPER PROTECTION THEREOF. HE IS PUBLISHER OF HIS HOME TOWN NEWSPAPER, MEMBER, AMERICAN LEGION AND VETERANS FOREIGN WARS, OVER 1,000 CITIZENS FROM ALL SECTIONS OF THE STATE FILED HIS NAME FOR OFFICE OF ATTORNEY GENERAL BEFORE HE WAS SEPARATED FROM THE SERVICE.

Your first duty to your Country—BUY WAR BONDS © 1946 TEXAS NEWSPAPER ASSOCIATES

(1) Houses for veterans are permitted only under unusual hardship circumstances. But no priorities for materials will be granted. More than half of the material allotted will go toward veteran's housing; for any of

the remainder you'll save to compete against all other construction authorized.

—Now let's define the terms "cost" and "job." Cost is the over-all price of a job, including contractors' fees, paid labor, and the value of all equipment, materials and fixtures, incorporated into the structure. Job is a related series of operations performed together. The work might be what you do: For farm housing, separate contracts are let to cover various parts of the work, it is still considered one job. And no job can be subdivided to evade cost limitations. Here is What You Do

If you still think you can get an authorization for your project, here is what you do: For farm housing, application should be filed with your county agricultural conservation committee. For urban or suburban housing, file your application on form CPA 4386 with the local FHA office.

In each FHA city, a CPA construction office is set up with a citizens' advisory committee established in each office. It will be the responsibility of members to "screen each project in the light of the peculiarities of the local situation." They will approve your project only if they decide it is essential under existing con-



**DISCOVERS NEW PENICILLIN**

... Wayne Simmonds, 29, graduate assistant at the University of Wichita, who has discovered a new strain of penicillin from fungus peculiar to Wichita, Kans., area.

ditions and that work can't be put off. Otherwise, expect a rejection. If your project is rejected, you'll have to wait. And even if you get approval, the recommendation is subject to review by regional CPA and FHA representatives in the light of over-all supplies.

### To Have New Stadium At Tech By Fall

LUBBOCK—Hopes that Texas Tech's new \$300,000 stadium may be completed for use this fall have been revived by recent progress, which includes employment of architects and engineers, and indication the government will release needed materials.

Lubbock architects and engineers are drawing plans for the new structure, following visits to stadiums in Fort Worth, Dallas, and other cities, to obtain ideas.

Plans call for dressing rooms, offices, classrooms and storage space on the east stand; and for utilization of space under the west stand for storage and classrooms. Rest rooms and concession areas also will be in each stand.

The new stadium, to seat 15,000 persons, will be located northwest of the present football field, Mosley Jennings, director of Tech's athletics, has announced. It will be of concrete and steel and will be so constructed that enlargement would be easily possible.

Plans also call for construction of a new street from the stadium area to the main section of the campus; and for erection of adequate parking space. Most of the present stands will be raised. The present field, surrounded by a track, will be used for practice.

The new stadium will be known as the Clifford and Audrey Jones Memorial Stadium, honoring Dr. Clifford B. Jones, president emeritus of Tech, and his wife.

## To Close For 2 Weeks

We Will Be Closed from

**SATURDAY NIGHT, JULY 6th**

until

**MONDAY, JULY 22nd.**

For Vacation

Be Sure to Get Your Cleaning in Early!

**FIELDS CLEANERS**

## Call 192

—FOR—

**MOTOR SERVICE**

**RADIO REPAIR**

**ELECTRIC TROUBLES**

—AND—

**REA WIRING**

WE PICK UP AND DELIVER

# W-W Electric

### DATES GROWN IN VARIOUS SOILS

Dates have been grown in South Texas on dooryard palms raised from seed for at least 50 years. Commercial varieties, however, have been planted only within the past two decades at the Weslaco and Winter Haven experiment stations of the Texas A. & M. College.

Experimental plantings of commercial varieties of dates have been possible of date culture and of Winter Haven since 1932. Knowledge gained through these tests, of the possibilities of date culture and of the varieties best suited to South Texas conditions have been summarized by E. Mortensen, superintendent of the Winter Haven station, in a report released by the Texas Agricultural Experiment Station.

Mortensen lists climate as the chief limiting factor in date culture. A less relative humidity with high summer heat is needed for setting the fruit. Rains at ripening time cause various damage to date fruits. It is necessary, therefore, to grow varieties that will tolerate rainy conditions, or ripen off the palm indoors; or concentrate on varieties that will ripen in July or August, ahead of the normal South Texas September rains.

Mortensen discussed 16 date varieties which he recommends for culture in the Winter Garden district. Mention also is made of 12 seedlings which show promise. Unselected seedlings should be grown only in dooryard plantings, or as ornamentals, Mortensen said.

### How women and girls may get wanted relief from functional periodic pain

Cardul is a liquid medicine which many women say has brought relief from the cramp-like agony and nervous strain of functional periodic distress. Here's how it may help:

- 1 Taken like a tonic, it should stimulate appetite, aid digestion, thus help build resistance for the "time" to come.
- 2 Started 3 days before "your time", it should help relieve pain due to purely functional periodic causes.

Try Cardul. If it helps, you'll be glad you did.

**CARDUL**

SEE LABEL DIRECTIONS

Littlefield, Lamb County, Texas

# Opening Soon

We have been promised immediate delivery on the balance of our equipment, and we expect to be in operation late this week.

## Lamb County Frozen Food Locker Plant

**CARD OF THANKS**  
Words cannot express our appreciation and thanks to our friends for their many acts of kindness and expressions of sympathy extended during the illness of Mrs. Newberry, and at the time of the death of our little daughter.  
We especially wish to thank the doctors and nurses at the Littlefield Hospital, those who contributed to the beautiful floral offering, and everyone who in any way expressed their friendship and love.  
May God bless each and every one of you.  
Mr. and Mrs. Coy Newberry  
any Family.

**CARD OF THANKS**  
We wish to express our sincere thanks and gratitude for every good deed and every kind expression of love, given us during the tragic death of our precious son, Herman. May God bless each and every one of you is our prayer, signed:  
Mr. and Mrs. S. J. Perkins,  
Ray, Eula, Bobby, Lois and Grandmother Williams.

**TOO LATE TO CLASSIFY FOUND**—Dark brown shaggy dog, strayed to Crystal Ice Company. Has collar and tag on him. Owner may have dog by proving property, stating number of tag, and calling at Leader office and paying for this ad. This dog is only a mongrel pup, but may be someone's pet. 14-1t-C

**FOR SALE**—Small building, 12x14 foot. Owner, Homer Campbell, Amherst, Texas. 15-1t-P

**FOR SALE**—1942 Plymouth Club Coupe. R. J. Rhoten Grocery, 6 miles North of Littlefield. 15-1t-P

**FOR RENT**—Bedroom for rent at 612 W. 2nd St. Reputable lady preferred. Call 167-J. 15-111C

**LIBERAL REWARD**—Liberal reward for return of red billfold lost last week, containing valuable papers and a little cash. Billfold was given mother by soldier son and valued as a keepsake. Please return to Mrs. Irene (A. H.) McFarland, Leave at Leader office for reward. 15-1t-C

**FOR RENT**—3 room furnished apartment, no children. 101 East 10th St. Mrs. Carrell. 15-1-P

**FOR SALE OR TRADE**—House for sale or trade 2 room house in College Addition. G. H. Gundlach, first house west of court house. 15-1t-P.

**FOR SALE**—One Mercury motor, complete for irrigation well with automatic switch. Been used 20 days. Cheap, see it at Ray Nix Garage, Spado. 15-2t-P



Vote for  
**BEAUFORD JESTER**  
of Corsicana for  
**GOVERNOR**

Beauford Jester long has been an active worker for the better things in life—church, welfare, civic development, education, agriculture and athletics. He has served with distinction on the Texas Railroad Commission. His record as a citizen, public official and soldier justifies his promotion to the governorship of Texas.

Vote For **BEAUFORD JESTER** For Governor

The News is Beginning to Spread About

## THE SHOP

of the

# Littlefield Motor Company

Satisfied Customers are the Best  
Advertisement. It is Good to Have  
One Person Tell Another.

TOOLS . EQUIPMENT . KNOW-HOW . MODERN . CLEAN  
QUIET

## Littlefield Motor Co.

Your De Soto-Plymouth Dealer  
in the White Building One Block West of Wm. Cameron Lumber  
Company

# CHOICE FOODS

AT  
**RENFRO'S**  
Friday & Saturday  
**SPECIALS**

Reg. 50c size		
Jeris Hair Tonic	.....	39c
Sparkling Canada	Qt.	Blackeyed Peas .. 23c
Dry Water	.....	15c
	7 fl. oz.	Moon Glow No. 2
Halitosine	.....	19c
Del Monte	lb.	Blackberries .. 35c
Coffee	.....	33c
Clabber Girl	25 oz.	
Baking Powder	.....	15c
Scarlet King	Can	
Sweet Corn	..	15c
Yellow	10 lbs.	
Meal	.....	40c

**PEP ADE**  
6 for  
**25c**

**SURE-JELL**  
2 for  
**21c**

**PINTO BEANS**  
2 lbs.  
**25c**

Famous Star	Can	
Mason Lids	.....	5c
Washing Powder	Pkg.	
HI-LO	.....	26c
LeGrand	13 3 4 oz.	
Catsup	.....	21c

### MARKET SPECIALS

AA	lb.	
Beef Ribs	.....	19c
	lb.	
Calf Liver	.....	32c
	lb.	
Pork	.....	32c
Sausage	.....	32c
	lb.	
Frankfurters	.....	32c
	2 for	
Yeast Cakes	.....	5c
	lb.	
Assorted	.....	35c
Lunch Meat	.....	35c
	5 oz. Glass	
Cheese	.....	19c

### FRUITS and VEGETABLES

Ice Cold	lb.	
WATERMELONS	.....	3 1/2c
	Guaranteed Ripe	
Calif. White Long	lb.	
Spuds	.....	5 1/2c
Marsh Seedless	lb.	
Grapefruit	.....	6c
Turnips and Tops	.....	10c
	lb.	
White Squash	.....	7 1/2c
	lb.	
Cabbage	.....	5 1/2c

# WE ARE GETTING A FEW

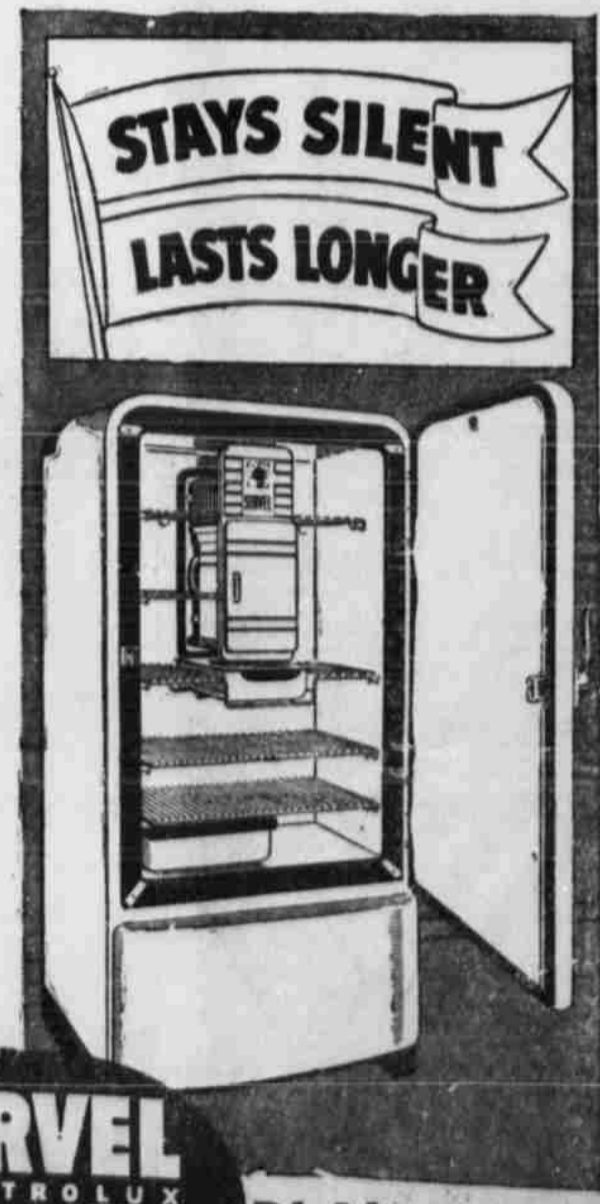

BUTANE and  
NATURAL GAS  
**SERVEL**  
Electrolux  
Refrigerators

—For Economy  
—For the Finest in  
Operation

CHOOSE  
WAIT FOR

THE  
ELECTROLUX



PLAINS LIQUEFIED GAS CO

Highway 84 LITTLEFIELD Phone 71

**Renfro Bros**  
RIGHT ON THE CORNER **FOOD MARKET** RIGHT ON THE PRICE  
ESTABLISHED IN 1929  
Raymond PHONE 74 Norman