

You And Your Congress

Four points stand out in connection with the tax situation, which held the spotlight in Congress during the past week.

1. There are only two alternatives to raising taxes—borrowing to meet current expenses (known in economic circles as deficit spending) or reducing expenditures.

2. The best estimates of federal income from taxes and of federal spending show that the national government will be in the red when its current fiscal year ends next June 30.

3. There is a point beyond which taxes cannot be increased further without: (1) resulting in diminishing returns, (2) bringing rebellion by taxpayers, (3) weakening the economy—or all three.

4. Congress, which alone can increase federal taxes under the Constitution, now has direct control over only about one-third of the money which the national government is spending.

Those comprise the four-point dilemma that faces and will continue to face Congress until some forthright, realistic decisions are made.

Present evidence indicates that the problem eventually may boil down to a choice between reduction of expenditures or more deficit financing. However, that is not to say there will be no further calls for more tax increases.

The ingredients of the situation include the following:

The close of the federal fiscal year will see a cash deficit of at least \$1 billion, according to Budget Bureau estimates, but federal spending is scheduled to rise from the \$70 billion of this fiscal year to between \$80 billion and \$90 billion in the next.

So the government presumably will have to tax more or borrow more or spend less.

The political odds are definitely against the enact-

ment of any large additional tax increase in election year 1952—and yet a sizable increase would be required to offset the deficit which is indicated.

Meanwhile, Sen. George (D-Ga.) and Rep. Doughton (D-N.C.), chairmen of the Senate and House taxation committees, respectively, have said they are against further tax increases unless all-out war should develop and Sen. Taft (R-Ohio), Senate Republican policy leader, takes the same stand. Their underlying argument is that the point beyond which taxes should not be increased in a peacetime economy is close at hand if not already here.

They and other Congressional leaders also are aware that Congress' grip on expenditures is weakening. One reason is the spending commitments which Congress authorized in the past and now must appropriate to meet. Another is the vast amount of spending taken for granted as a matter of military urgency.

More government borrowing would be only a temporary answer to the problem and would be inflationary.

The government borrows by selling bonds, which frequently are used by banks and other purchasers as the basis for making more loans. Thus new credit is created to bid against supplies of goods that are decreasing because of diversion of production to military items.

That leaves reduction of federal expenditures to be considered.

The evidence now at hand indicates that in order to cut spending Congress will have to review appropriations requests more closely, rescind some spending commitments it made in the past and, particularly, look carefully at military expenditures.

Significantly, the Senate Appropriations Committee, whose Sub-committee on Military Expenditures has had a one-man staff to review a \$60 billion budget request, has been given money to increase that staff.

National Tax Plan Should Be Evaluated

It may be necessary for Texas and other American states and municipalities generally to seek new sources of taxation for their support, Gov. Allan Shivers told the Texas League of Municipalities convention at Mineral Wells recently.

He calls attention to a much-needed reform in our entire field of governmental taxation. There should be a careful study of all available tax sources and an allocation by mutual agreement as among federal, state and local governments.

At one time the Federal Government's tax revenues were considerably less than the total of state and local revenues. They rose gradually and, in 1935, the federal revenues equaled those of the states and local civic subdivisions. On the basis of present appropriations and expenditures, the Federal Government is more than two-to-one ahead of state and local governments.

Beginning with the income tax amendment, the Federal Government has laid its hands on one and then another tax resource. This grabbing has been

justified in part because of the several national emergencies that have required the upbuilding of strong military defenses. However, the increase of federal taxation for the purpose of making grants in aid back to state and local governments has had the vicious tendency to clamp federal power over lower levels of government. The old saying that "the power to tax is the power to destroy" was meant to apply to individual liberties. It applies as well to subordinate governments.

Such organizations as the League of Texas Municipalities and the Governors Conference should cooperate to map a program of fair separation of tax resources. In fact, a strat in this direction has already been made. It should be pushed. And it should be aimed at, not merely discovering new fields of taxation, but eliminating unjust overlapping and duplication that has already occurred in the competition for tax resources.

—Dallas News



WELL-INFORMED TEXANS READ THE DALLAS NEWS!

Top world news coverage
Texas' best farm-market news
Complete sports news all year
A women's section every day
"This Week" Magazine, Sundays
America's most popular comics

SUBSCRIBE NOW TO:

The Dallas Morning News

FILL OUT AND MAIL THIS COUPON

Circulation Department, The Dallas Morning News, Dallas, Texas
Gentlemen:

Please send me The Dallas Morning News, DAILY and SUNDAY, for which I agree to pay \$1.75 per month.

Check or money order is enclosed for
 1 month, \$1.75 3 months, \$5.25

NAME.....
 ADDRESS.....PHONE NO.....
 CITY..... TEXAS

Teen Talk

BY VIVIAN BROWN

There is nothing more disconcerting to a young beau or belle than to own a lovely evening dress and tuxedo which seldom is worn. Sometimes it has been worn just once at a big frolic, other times—and particularly in the case of the tuxedo—it has been a present from a definite uncle or aunt or mother or dad, and has never been worn.

What can you wear dress-up clothes more often? Ingenious gals could get together and cook up some of means that would require formal togs. For one thing a young man in a tuxedo is a lot more fun

on a party and is not likely to act younger than his age, as is usually the case with boys in their teens, if he is all dressed up.

One idea to get some wear out of those pretty duds is the Prom House Party or a Sweet-Sixteen get-together.

Little dance cards could be given to the girls just as at a regular Prom. Since each man would then be tied down to dancing each dance or sitting it out with a gal—there would be no bashful boys or wallflowers on this shindig. He's got to get up on his feet or else!

A buffet supper with party variety foods can be made hours in advance by the hostess, so that even she can have a good time. Tomato juice, apricot nectar or a cold soup such as mock vichyssoise can be served first. Then small sandwiches—chicken salad, cheese,

watercress and cucumber—could be daintily arranged on a tray, garnished with parsley for extra-special table glamor. Trim the crusts off the bread for this occasion. A ham salad is inexpensive and served with au-gratin potatoes (which can be made in advance and popped in the oven at the last minute) is delicious. Add to this a tomato aspic (recipe to be found in any cook book), especially decorative if it is made in a fish or animal mold.

For dessert—a fruit salad is easy to do and if enough fresh fruits can't be obtained, canned fruits can be added. If bananas are used, however, don't mix them until just before serving.

An interesting punch can be made by making a strong solution of 2 measuring cups of tea, sweetening it with one-half cup of sugar, or use one of the new non-caloric sweeteners now on the market, one-third cup of orange juice, one-third cup of lemon juice. Mix all together and put it in a punch bowl. Add sparkling water and ice cubes. Be sure to make the tea strong as the ice cubes will melt, weakening it as the evening goes on.

The ice cubes can be made very interesting. Try coloring the water in the tray so that you will have colorful ice cubes, particularly lovely when used in clear glasses. Another fun-idea is to put a sprig of mint in the ice cube compartment before freezing the tray. A cherry can be put in the water to freeze within the clear ice cube.

If your group of boys do not have tuxedos, the girls still can dress up providing the boys can be persuaded to wear a dark blue or other dark suit. The trick is to get the boys into something other than cas-

Adequate Plant Food Must Be In Soil To Produce High Yield Of Corn

Fertilizer frequently is the difference in making or not making a corn crop in East Texas, emphasizes E. A. Miller, agronomist for the Texas Agriculture Extension Service.

Miller points out, "On a lot of this sandy land, corn will make 50 to 60 bushels per acre when properly fertilized. But if fertilizer is not applied, it may produce practically nothing. If adequate plant food is not in the soil, corn cannot be expected to produce high yields."

A demonstration conducted this year by Gary Nixon, Lamar county 4-H club boy, illustrate the value of fertilizing corn in that area of Texas.

According to Assistant County Agent Gerald Sauls, Gary produced an average of 48.5 bushels of corn per acre on a four and one-third acre field by making full use of fertilizer. He obtained only seven and one half bushels per acre from a two-thirds of an acre unfertilized check plot. Sauls estimates that the fertilized corn would have produced 80 bushel per acre if it had received adequate rainfall.

Gary applied slightly over 200 pounds of 10-20-10 and 400 pounds

NOTICE

MAYTAG SERVICE

HAS MOVED FROM HIGHWAY TO
610 HARREL ST.
 Rear of Littlefield Steam Laundry
 Across Street From Packwood Motel

A. C. ROGERS

NOTICE

FARMERS

BRING YOUR GRAIN TO
PORCHER GRAIN COMPANY

PLANT STORAGE FOR GOVERNMENT
 LOAN, or WE WILL BUY IT
ALWAYS PAYING TOP MARKET PRICES

NO DELAY OR HAVING TO WAIT
 FOR YOUR MONEY
COME TO SEE US!
 You Are Always Welcome and Your Business Is Appreciated

Porcher Grain Company

PHONE 420-J
 Littlefield Texas

STOP LOOK

CHOOSE THE All-Improved
White Super Deluxe
 Premium Quality Passenger Car Tires

Now - - - Guaranteed
25,000 MILES

100% Cold Rubber Tread - - - Rayon Cord Body
 Guaranteed against Blow Outs, Cuts, Bruises, and all other road hazards.

WHITE AUTO STORE
 LITTLEFIELD, TEXAS

and... you can't ignore the fact that 100% Bradford Pennsylvania Motor Oil is the best motor lubricant you can buy for your car!

When You Buy VEEDOL You Get 100% BRADFORD PENNSYLVANIA (AT ITS FINEST) VEEDOL IMPROVES PERFORMANCE 3 WAYS

1. KEEPS YOUR MOTOR CLEANER...
2. SMOOTHER-RUNNING
3. PROTECTS AGAINST BEARING CORROSION

GIVES YOUR MOTOR THE FAMED "FILM OF PROTECTION"

VEEDOL MOTOR OIL
 PREMIUM QUALITY 100% PENNSYLVANIA

You Can't Ignore FACTS!

and... you can't ignore the fact that 100% Bradford Pennsylvania Motor Oil is the best motor lubricant you can buy for your car!

When You Buy VEEDOL You Get 100% BRADFORD PENNSYLVANIA (AT ITS FINEST) VEEDOL IMPROVES PERFORMANCE 3 WAYS

1. KEEPS YOUR MOTOR CLEANER...
2. SMOOTHER-RUNNING
3. PROTECTS AGAINST BEARING CORROSION

GIVES YOUR MOTOR THE FAMED "FILM OF PROTECTION"

VEEDOL MOTOR OIL
 PREMIUM QUALITY 100% PENNSYLVANIA

DENNIS JONES
 TIRE STORE & SERVICE STATION
 On the Curve at Highways 51 and 84
 LITTLEFIELD, TEXAS

LAMB COUNTY LEADER

Published Every Sunday and Thursday
 At 412 Phelps Ave.
 Littlefield, Texas

Member **Texas Press Association**
 Associate Member of the **Associated Press**

Entered As **Second Class Matter** at the **Post Office at Littlefield, Texas, January 26, 1950** Under Act of March 3, 1879

The Associated Press is entitled exclusively to the use for republication of all the local news printed in this newspaper, as well as all (AP) news dispatches.

DESCRIPTION RATES: In Littlefield and Trade Territory \$3.50 per year, Elsewhere \$5.00 per year

MORLEY B. DRAKE
 EDITOR AND PUBLISHER

E. M. DRAKE
 BUSINESS MANAGER

Subscribers who change their address, or fail to get their paper, should immediately notify this office, giving both new and old addresses.

Communications of local interest are solicited, they should be briefly written, on only one side of the paper, and must reach this office not later than noon of the day previous to publication. The right of revision or rejection is reserved by publisher.

Any erroneous reflection upon the character, standing or reputation of any person, firm or corporation which may appear in the columns of the Lamb County Leader will be gladly corrected upon being brought to the attention of publisher.

In case of errors or omissions in local or other advertisements, the Publisher does not hold himself liable for damage further than amount received by him for such advertisement.

BIGGEST SHAVING BARGAIN EVER! BUY A Gillette

SUPER-SPEED ONE-PIECE RAZOR

\$1.00 (with 10-blade Gillette Dispenser)

S. Air Force Peeks At Weapons From Russia

Secret
checkups
Experts

on their passes. An electric "code verifier" flashes like a metal detector in a prison when each of the workers check in or out. Armed guards will stop you, if you walk 10 feet inside the area without an escort.

A carefully screened, select group of officers and civilians works at the center. Engineers, photo interpreters, metallurgists, scientists and specially trained evaluation experts of all kinds are putting the enemy under the microscope 24 hours a day, studying North Korean Communist equipment as well as Russian equipment.

What these technicians do, the

technique they employ and how much they learn is a secret locked behind the laboratory fences. But their prime job is to get every bit of technical information about the enemy, evaluate it and make the information available to our fliers in combat.

More than 100 tons of captured North Korean, Chinese Red and Russian equipment have been shipped thousands of miles from the fighting zone to the Ohio intelligence center. Some was flown here. More came by ship.

One big item is a MIG-15 jet fighter taken by an air intelligence team shortly after it was shot down in Korea.

"It was fairly intact," an officer said, "but there wasn't enough to warrant reconstructing it and flying the machine."

The officer explained, however, the Air Force could build a MIG-15 and fly it, if it wanted to. There's another MIG-15 at the base these days. But it's a pile of junk now. A mass of turbine engine cowlings, wires, seats, tailpipe from a jet engine, rudder fin and elevators stacked in a storeroom. It was more complete when they got it, but they took it apart and studied it, piece by piece.

Col. Harold E. Watson, pointed to the pile of junk:

"Sure, we learned a lot of things about it. But, we're only telling our own interested agencies. That's what makes our work so tough. It isn't that we're afraid to tell the Russians about the MIG. They know all about it. But they don't know how much we know."

The warehouse looks like a Russian junkpile, with here and there supplies of intact equipment. There are racks of clothing worn by North Korean Navy, Air and Army officers.

There are oxygen masks, gloves,

Several From Area Attend District Meeting Of C. R. O. P. At Lubbock

Those from this area who attended a district luncheon meeting of Christian Rural Overseas Program held at Lubbock Hotel last Friday, October 19th, included Rev. C. Schulte and Rev. H. Heckman, district supervisors; William Matthieson, County C.R.O.P. chairman for Bailey county and H. E. Gohlke, member of C.R.O.P. Committee of Emmanuel Lutheran church.

Walter Parr, regional supervisor for the State of Texas presided over the meeting, and made a most stirring talk on "Why we're doing what we're doing." He stated that C.R.O.P. is Christianity in Action, and added that the reason for

flying jackets, boots, helmets, new engines of a reciprocating type used by Russians in transport planes.

In warehouse cubby-holes, is a partly intact Russian IL-11 two-seater trainer. The wing is in good condition. The fuselage, however, is partly shot up.

World War II was the fact that the churches were indifferent to world affairs as they were at the close of World War I.

The speaker introduced Gus Birdwell of Perryton, stating that he had given a carload of wheat every year since 1947 to C.R.O.P. Mr. Birdwell said that he didn't regret what he had done—his only regret was that he didn't give more while he had a chance. He said, "maybe I fed some undeserving folks, but I'd rather feed 1000 undeserving than overlook one hungry child who is innocent. That's my duty to God."

Mr. Pharr stated that Governor Shivers of Texas as well as State Church Leaders like J. Howard Williams of the Baptist General Convention of Texas cooperate in loading the Friendship Food and Fiber ship at Houston on November 30.

Rev. Carl Schulte stated Tuesday that the Lamb County Committee is still in process of organizing.

1951 may long be remembered as a pretty tough year because of moisture conditions in the state. It wasn't a good year for high production on most crops but H. C. Robinson of Rains county average 120 bushels of corn per acre on his eight acres and his contest acre produced 142.6 bushels.

BACKACHE

For quick comforting help for Backache, Rheumatic Pains, Getting Up Nights, strong cloudy urine, irritating passages, Leg Pains, circles under eyes, and swollen ankles, due to non-organic and non-systemic Kidney and Bladder troubles, try Cystex. Quick, complete satisfaction or money back guaranteed. Ask your druggist for Cystex today.

CHURCH OF CHRIST

WEST NINTH STREET LITTLEFIELD, TEXAS

SUNDAY MORNING—10:30

SUNDAY EVENING—

WEDNESDAY EVENING—

EVERYONE IS INVITED TO OUR SERVICES

For Information Call:

Littlefield: 515-R
524-W
528-WX

EVINS CLEANERS

—AND—

TAILOR SHOP

LITTLEFIELD, TEXAS

EXPERT CLEANING AND PRESSING
MEN'S AND LADIES' SUITS, COATS AND
SLACKS TAILORED TO ORDER

316 Phelps

Phone 250

BETTER BAKING



PUFFY HOT ROLLS

BEST QUEEN MILL & ELEVATOR COMPANY

PLAINVIEW, TEXAS



200 Phelps Ave. and Highway 84—Phone 200-J

GAS
OIL
GREASE

Washing and Lubrication
Fritz Diersing

SALAD DRESSING

FOOD CLUB

PINT

27¢

Hi-C Orange Ade

46 Oz. Can

28¢

ORANGE JUICE

FRESH FROZEN
FOOD CLUB
6-OZ. TIN

17¢

CROP FLORIDA SWEET JUICY—LB.

RANGES 12½¢

APPLES LB. 15¢

GRAPES LB. 12½¢

TOMATOES

California Red Ripe

lb. 19¢

GROUND BEEF

Lb. 65¢

BACON

Sliced - Lb.
53¢

LIVER

Fresh Sliced Pork
Lb.
39¢

PICNICS

Half or Whole
Lb.
49¢

STEAK

Loin or T-Bone
Lb.
99¢

SAUERKRAUT
Libby's, No. 303 Can 12¢
Deming
SALMON, Tall Can 75¢
Fancy Alaska Red Sockeye .. 9¢
PORK & BEANS
Dorman, Tall Can 13¢
BLACKEYE PEAS, Tall Can
Dorman Fresh Shelled

SPAGHETTI
Skinner's, 14-oz. cello 23¢
CANDY, 6-oz. pkg.
Hershey's Kisses 25¢
BROOMS, Plastic
Perma, each \$1.37
PICKLES, Heinz
Dill, 25-oz. jar 35¢

JELLY, Food Club
Apple, 12-oz. jar 20¢
TISSUE
Variety, 3 rolls 19¢
MACARONI
Skinner's, 14-oz. cello 23¢

GERBER'S ASSORTED—3 Cans

BABY FOOD 27¢

TOP SPRED—Colored Quarters

OLEO, LB. 24¢

FOOD CLUB—400 Count Box

TISSUE 29¢

DINER—14-Oz. Bottle

CATSUP 19¢

TRICK OR TREAT—With Mask

CANDY, pkg. 29¢

FIRESIDE—Lb. Pkg.

MARSHMALLOWS 35¢

SUNSHINE

COOKIES, box 33¢

14-OZ. PKG.

JELLY BEANS 27¢

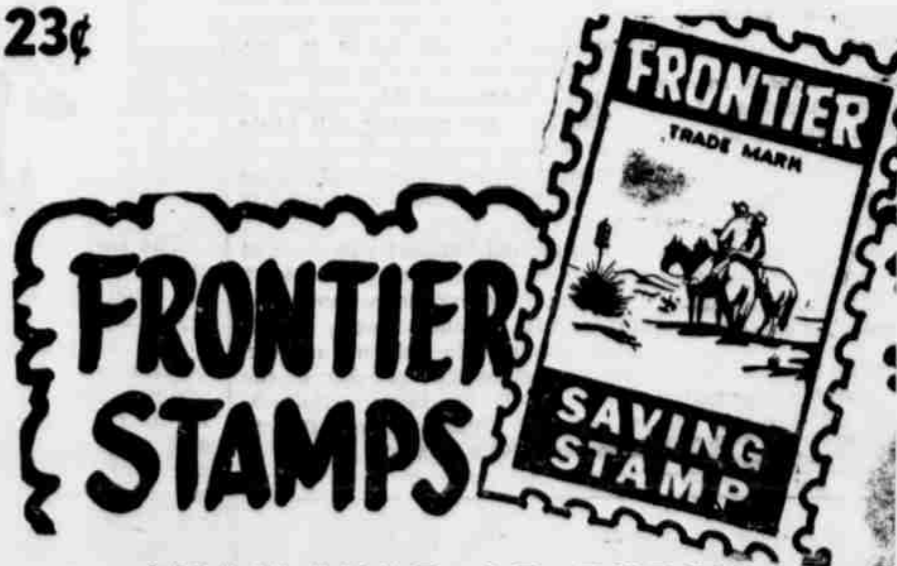

AVAILABLE AT FURR'S

SHRIMP

Brown

Medium Jumbo, Lb. 69¢
Large Jumbo, Lb. 89¢

White

Medium Jumbo, Lb. 75¢
Large Jumbo, Lb. 95¢

Gulf Stream
Breaded

Ready To Fry, 10-oz. pkg. 75¢

FURR'S

First Baptist Training Union Clinic Scheduled For Monday

There will be a Training Union Clinic of the First Baptist church to be held Monday night, October 29th in the educational building of the church. All officers and directors are urged to be present.

All Babies Are Different

By DAVID TAYLOR MARKE
AP Newsfeatures Writer

How baby develops and learns will depend on baby.

Just as no two babies look exactly alike, so each one is different in disposition, in activity, and in the ways he responds to people and things. And, points out "Infant Care," the latest edition of that now famous publication of the Children's Bureau (Children's Bureau Publication No. 8, 1951) which you can obtain from the Superintendent of Documents, U.S. Government Printing Office, Washington 25, D. C. (20c):

"If you notice the ways in which he is different from other babies, you will have more fun out of watching him grow than if you are expecting him to smile, and to coo, and to double his weight at the same age that another baby you know has done these things."

But it is even more exciting to watch him develop. To "grow" and to "develop" do not mean exactly the same thing.

A baby grows in size, in height and weight. At the same time he's making progress in what he does with his mind and body, like trying to get hold of a toy, and holding up his head. He gains in understanding and in being able to use his eyes, and ears, and fingers.

Parents can help this development along, says the Children's Bureau . . . "Part of a baby's development depends on things outside himself; so a baby left to lie in his bed all the time with little attention doesn't develop fast. He isn't alert because he has so little to stir him or rouse him."

Another part of his development comes from within, says the Bureau . . . "babies are born with a strong impulse to do, to use their senses, to try out their powers. Parents cannot 'make' a child develop any faster than he will naturally. But they can give him surroundings and care that allow him great freedom for using his abilities."

The way your baby grows is a continued story. Only he can tell you what is going to come next. You have to wait until he is ready with the next chapter. You can't write it ahead of time or guess it from what other babies do. About the only thing you can be sure of is that the unfolding of your baby's powers will follow the same general pattern as that of all human beings. So, instead of looking for a time when certain things will appear, look for the order in which to expect them.

First, he'll learn how to lift his chin and how to smile; then he'll lift his chest and begin to make sounds; learn to turn his head in the direction from which he hears voices and hold up his head when you pull him up by the hands to a sitting position.

Then he'll learn to reach for and grasp an object and laugh out loud, as well as rolling over all the way from back to stomach.

Sitting up is the next big achievement, then crawling and using his hands more expertly. Pulling himself up to a standing position, walking with help and then standing alone and walking alone follow.

Saying a word or two may come before or after walking and marks the development of thought, the Bureau says.

Wayne's Milk

At

Your Grocers

Anton Chapter OES Meets Thursday

Next Thursday night, November 1st, Anton Chapter, Number 936, Order of the Eastern Star will hold a regular monthly meeting, at which time the worthy matron, Mrs. Clara Stephenson, will give her report on Grand Chapter of the State of Texas, which she attended the past week at San Antonio.

Hostesses for the occasion will include Mrs. Geneva Anderson, chairman and Mrs. Margaret Jackson, Mrs. Ruby King and Mrs. Naomi Stephens.

Others from Anton chapter who attended grand chapter included Mr. and Mrs. Marvin Keefer and possibly others.

WMU Meets For Mission Study And Luncheon

All Circles of the Women's Missionary Union of the First Baptist church will meet Monday, October 29th in the dining room of the church, for a covered dish luncheon to be served at 12:30. Mrs. Ralph Nelson will teach the book, "Pilgrimage to Spanish America."

All ladies are urged to attend and bring a covered dish. The nursery will be open, it has been announced.

Mrs. Dubose Hostess To Sunday School Class

Mrs. M. M. Dubose was hostess to members of her Sunday School class of the First Presbyterian church at her home Thursday, Mrs. E. A. Bills is teacher of the class.

A most delicious luncheon was served to the members, and the afternoon was spent socially.

Attending were Mesdames Bills, Neal Douglas, Leon Logan, Sally Thomas and Dubose.

Plainview District, Amarillo Presbyterial, To Be Held Tuesday

The fall meeting of the Plainview District of Amarillo Presbyterial will meet here next Tuesday at the First Presbyterian church.

Registration will begin at 10 o'clock. Mrs. Carter McKemy, wife of the local pastor, will give the dedication. Mrs. Clarence Wiley of Dalhart, president of the organization will preside during the business session, and she will also introduce the guest speaker, Mrs. Olson of Waco, who will talk on the Mission work.

Others on the program will include Mrs. G. K. Rogers of Plainview, Mrs. Froge, Plainview, Mrs. Parker, Tulla and Mrs. W. K. Hulsey of Tulla.

Mrs. Ira Woods and Mrs. Mackey Greer will have charge of the music.

Luncheon will be served at noon in the basement of the church, by the Catholic ladies. Plates are \$1.00 each.

Banquet To Be Held In Lubbock For All Scouters and Wives

All scouters and their wives of the South Plains Council of Boy Scouts of America are invited to attend the annual business meeting and banquet to be held Monday, November 5th, in the floor of the auditorium of the First Baptist church in Lubbock, Dr. F. B. Malone, President of the South Plains Council announced this week.

The business meeting will begin at 4:30 p. m. All of the Institutional Representatives, Board Members and Council members are urged to attend.

The annual banquet will start at 7:30 p. m. The tickets will be \$1.75 per plate. Reservations should be made with Council Scout Office, 2169 Avenue in Lubbock as quickly as possible. The speaker of the evening will be George Bullock, Director of Philmont Scout Ranch, Cimarron, New Mexico.

News of Women



—Photo by Nail Studio

WILDCAT BAND SWEETHEART
—Miss Charlotte Doss, 16-year-old daughter of Mr. and Mrs. Stanley Doss, was elected band sweetheart at a band meeting held Monday morning. She was presented during the half time activities of the Littlefield-Morton football game at Seeley Stadium Friday night. She rode out on the football field in a brand new Buick convertible, courtesy of Leo Hewitt Buick Company. Her escort was Jack Minix, band president, and member of the senior class. He is the son of Rev. and Mrs. T. J. Minix, Jr.

The Sweetheart is majorette in the Wildcat band, and is first solo clarinetist in the concert band. She was selected a member of the All-State band at Galveston at the State Convention held last February.

Charlotte was Wildcat mascot for two years before she started to school, or ever played in the Wildcat band.

Pattern of Week



The half-size suit for the in-between figure. Advance pattern No. 5890. For hard-to-fit figures, try the half-sizes that are not only precision made, but give careful attention to flattering and youthful fashion detail. Here, is a crisply-tailored two-piece suit with snug-fitting jacket and slim skirt, make it in one of the attractive novelty suitings, or for more formal occasions, in a faille or shantung. Sizes 12½ to 22½. Price 35c.

To order advance patterns send 35c in coins (no stamps for each pattern, with size, name and address, designating which pattern you want by its number. Send to Atlas Pattern, Dept. LCL, 6455 Sunset Blvd., Hollywood 28, Calif. Allow two weeks for delivery.

A pound of shin beef with the bone in makes an excellent stock for a fresh vegetable soup. Use any fresh vegetables at hand in the soup—lima beans, snap beans, peas, celery, carrot, potatoes.

For a Friday night supper serve bolide codfish with lemon slices, beets with their greens, boiled new potatoes with minced parsley, and sliced fresh peaches for dessert. Good and economical, too.

FIELDTON FACTS

VISIT NEAR LAMESA

Mrs. Ada Cooner, Mrs. Beulah Robison and Mrs. Otis Barnard and son, Don, visited Tuesday near Lamesa, with Mr. and Mrs. R. T. Bedwell, Jr. and daughters.

VISIT AT LUBBOCK

Mrs. R. A. Reed and Mrs. Jean Onstott and baby daughter were Lubbock visitors Friday.

Betty Jo Phillpot And Jack McCowen Wed Recently

Jack McCowen and Miss Betty Jo Phillpot of Lamesa were married last week.

They will make their home here, where Jack is farming.

RETURN HOME

Mrs. J. L. Barnard and son, Don, left Monday for their home at Florence, Ala. after visiting here with Mrs. Barnard's mother, Mrs. Ada Cooner, her sister, Mrs. Beulah Robison, and other relatives.

VISITS SON

Mrs. W. E. Green of Albuquerque, N.M. is visiting here with her son, Garland Green, and family.

RETURN FROM DEER HUNT

Mr. and Mrs. H. C. Bickrell and

grandson, Benny, returned from a deer hunt in Colorado Sunday. While there they were joined for three days by their son, James M. Pickrell and Fred Muller of Hereford. The men killed two deer. Mrs. Pickrell spent most of the time with friends, Mr. and Mrs. John Brittain, at Fruita, Colo.

VISITORS IN ALDRIDGE HOME

Mrs. Norma Campbell of Mt. Vernon, Texas, and her son, Billie and family, of Lubbock visited Sunday with Mrs. Campbell's cousin, Mrs. W. J. Aldridge and Mr. Aldridge.

CIRCLES MEET MONDAY

The Opal Willson Circle of the W.M.U. met Monday with Mrs. Bubb Stewart and the Annie Armstrong Circle met with Mrs. Bernard Nelson.

VISIT RELATIVES

Mr. and Mrs. Clifton Robison, son, Glebb and baby daughter, visited Wednesday with relatives here.

ATTEND CONVENTION

Rev. Fred Smith left Sunday evening to attend the Baptist Convention at Houston.

Dorothy Foltyn Winner Santa Fe Railroad Trip

Miss Dorothy Foltyn, daughter of Mr. and Mrs. Joe Foltyn, Sudan was among the South Plains 4-H club members who won a Santa Fe railroad trip to the National 4-H club congress to be held in Chicago, November 25-29. The other two winners were Joe Percy Hart, or Hart in Castor county; and Ernestine Thornburg of White Deer in Carson county.

Winners are selected on the basis of leadership, achievement, length of 4-H membership, production records and participation in community, county, and state 4-H activities.

Miss Foltyn won the award in 1950 for outstanding 4-H club members, and was awarded the state fair and to the banquet. She participated in the state dress review in winning the county title, given demonstrations to her 4-H roundup for Texas for two years, has helped county recreational club, served as vice-president, and secretary-treasurer of dan club.

She is 16 years of age member of the junior class Littlefield high school.



Homemaking takes the limelight on Monday during Scout Week (October 28 through November 3), and the Scouts from coast to coast will show their friends just why the most consistently popular activity in the Girl Scout program.

Dunlap's E.O.M. SALE

Monday
Tuesday
Wednesday

100 Percent Wool Coats

Julliard, Forstmann and Miron fabrics. Gabardines, Suede Cloth, Fleeces, and Checks. Newest styles and colors. Sizes from 10 to 18. Everyone would be \$69.95 if not bought specially for this event. Now during this double savings event.

\$39

Nylon Panties

Lace trimmed dainty panties for the smaller miss. Sizes from 4 to 14 in these panties which sell regularly for 69c. You'll want to stock up on these during this double savings event.

Pair 47c

Birdseye Diapers

Buy them now while they're available at this low price. Genuine Birdseye, packed a dozen to a package.

Doz. \$1.98

Children's Shoes

High top or oxfords, straps or loafers, and some military strap styles included. They're in browns and in browns and whites.

\$2.98

Rayon Panties

These ladies' panties have elastic waist and leg, and they're comfortable brief styles. They come in assorted colors of white, pink and blue. You won't believe that we can sell them for this low Anniversary and E.O.M. price only

Pair 27c

Ladies' Crepe Slips

Choice of white, pink or blue slip that is cut full and elaborately trimmed with nylon lace. Also tailored styles if you prefer. Your size is here too, from 32 to 40.

Sale Price \$1.98

Men's Dress Oxfords

French toes, mocassin or cap toes in all tan, and brown leather oxfords. Leather or neolite soles. There's wear and good looks both in these at

\$5.95

Canvas Gloves

Good sturdy work gloves that you'll want to stock up on. Buy all you need now at Dunlap's sale price.

4 pair \$1

Boy's Sport Shirts

Long sleeve Cotton Sport Shirts for boys. Fall patterns usually sell for \$1.98, but during our Anniversary and E.O.M. sale, now

88c

Boy's Sharkskin Slacks

Rayon sharkskin just like dad's. Sizes 6 to 16. Browns, blues, tans and greys and greens. Would sell for \$5.95, but we bought them especially for this event and priced them at

\$3.98

80 Square Prints

Florals, dots, stripes and more. Fast color. 49c value, at event.

33c

Flannel Outing

36 inches wide and fine quality in pink, blue and white. Save at least 10c a yard during our event.

29c

Bathroom Sets

Rug and lid cover, woven set of black, red, blue, green, and maize. Regular \$2.98 value.

\$1.98

Colorful Plaid Towels

Thick and thirsty, colorful plaids. Double woven in 20x44. Mix or match them. Regularly sell for 69c. Now at Dunlap's.

Pequot Muslin Sheets

140 count long wearing. Deep pleated. Blues, Browns, Greens. Specially priced during our Anniversary and E.O.M. Sale.

2 for

Dunlap's

LITTLEFIELD

READ AND USE

CLASSIFIED ADS

SAVE TIME
SAVE MONEY

RENT

Three room unfurnished. Newly decorated. Apply at 425-J or Miss 62-tfc

Furnished 3 room house. 504 W. 5th St. Phone 425-J or Miss 62-tfc

Nice modern apartment. 247.

Furnished house. Phone 152. 65-tfc

RENT

rent, young men, 204 East 9th St. from Studebaker Mabel Alexander. 64-tfc

Three rooms redecorated. Apply 68-tfc

2 room modern decorated. Neatly furnished. Bills paid. Phone 640. 68-2t

WANTED

WANTING or BABY. Cash or trade. Eggs, butter, etc. day in my home. night. Mrs. Deane, 8th Street, Littlefield. 52-tfc

Young man, some education, but not necessarily. Dept. Store.

WANTED

WANTED for rent. Apply at office 60-tfc

to do in my home. 64-tfc

LANEUS

Make Belts, Buttons, also District Discounter. Cosmetics. Call Mrs. Chase 143-R. 421 Littlefield, Texas.



CLEANERS

Sanitone price. 10th Street. Phone 304-J

Piles

7 years relief! Pazo. "The nationally advertised Howard Zink seat covers."

SEAT COVERS

In Both Fibre and Plastic. The nationally advertised Howard Zink seat covers. They fit right and give comfort and beauty. We have a large selection of colors.

ATTRACTION PRICES

Prestone and Zerex Antifreeze

FOR SALE

FOR FARM AND RANCHES—In Lamb and adjacent counties, be sure to see A. D. TAYLOR, Earth, Texas, Phone 3941 107-tfc

GOOD used trailer tires. Most sizes in stock. Brown's Tire Store. 54-tfc

NEW TWO room house to be moved. Joe Dillon, 417 North Cundiff Ave. or call 817-J. 55-tfc

50 ACRES, one mile west of Littlefield school. Mrs. W. P. Waggoner. Inquire at 611 E. 4th St. Phone 262-J. 60-8tp

FOR SALE: 6 room house and extra 75 ft. oil adjoining, located 915 West 9th St. See Lon Smith, 700 East 6th St. 61-tfc

FOR SALE: 2 J.D. self-propelled combines '48 and '49 models. Call Earl Coker, Walters, Okla. (Thurs.)

FOR SALE: 173 acre farm 1 1/2 miles west of Littlefield, all in cultivation, 5 room modern house, double garage and work shop, 2 room help house 14x28 with concrete basement, 16x24 new chicken house with concrete floor, all buildings stuccoed; on school, bus and mail route. Land lays good, pavement on two sides. See owner for details. J. W. Phillips, Littlefield, Texas, Rt. 1. 65-4tp

FOR SALE: Several sets new 10x28 tractor tires, with super grip. Finest quality tire built—will sell at \$75 per set while they last. Riley and Burt Implement Co., 1000 Lubbock Highway. 66-tfc

FOR SALE: Two extra good Jersey milk cows. W. C. Parkey, 3 miles east of Fieldton. 67-2tp

FOR SALE or trade: nice two bedroom house on pavement. Priced to sell. Call 393-M. 67-8tc

FOR SALE: Philco home freezer with new motor unit, \$99.50; also Kelvinator 6 ft. refrigerator, new unit, \$135 with 4 year guarantee. Onstead's Furniture. 67-tfc

FOR SALE: New tourist Court, 18 units, 7 room house, all air conditioned, running ice water each unit, vented panel-ray heat, all modern. Small down payment, or trade for irrigated land. Claude Stone, Box 22, Texaco, N.M. 68-3tp

FOR SALE—160 acre dry land farm, located northeast of Fieldton in irrigation district. See Alvis Tubbs, 1 1/4 miles east on Lubbock highway.

FOR SALE

BUSINESS FOR SALE

General merchandise, service station, etc.; reason for selling: Leaving Plains due to health; shelf price less percentage; inventory \$8,000.

Write— P.O. Box 1107 Littlefield, Texas

IDEAL FARM HOME FOR SALE

216 acres. Real close in, will soon be on pavement. Very highly improved, four bedroom modern home, carpeted floors, picture windows, venetian blinds, well appointed kitchen, pretty yard, and plenty of out-buildings. About 150 acres in cultivation, and all will irrigate, plenty of irrigation water, and the natural gas line crosses close to where a well would locate. This is TRULY a wonderful home for somebody and must be seen to be appreciated. To be delivered for only \$32,000.

O. W. RHINEHART ALL KINDS OF INSURANCE

Bovina, Texas 68-tfc

Rev. Roy Shahan Elected To Board State Convention

A former pastor of Littlefield's First Baptist church, Rev. Roy Shahan, now pastor at Memphis, was one of five from the West Texas area, who were elected to fill

CARD OF THANKS

We wish to take this means of thanking everyone for their kindnesses shown during Rolands stay in the hospital. Especially do we wish to thank the men who stayed with him at night, and to those who sent lovely flowers to his room—and for every word and deed of kindness bestowed on him and his family during the time he was in a critical condition, and also during the time he was convalescing. Your kindnesses will never be forgotten by us.

Roland and Rosa Mae Shepard

CARD OF THANKS

Words cannot express our appreciation and thanks to our friends and neighbors in Fieldton, Hart Camp, Littlefield and Sweetwater, for their many acts of kindness and expressions of sympathy extended at the untimely death of Mr. and Mrs. D. J. Patrick. We especially wish to thank those who prepared and brought food to the home, and those who contributed to the beautiful floral offering. Your kindness will never be forgotten. May God bless each and every one of you.

Mr. and Mrs. Jesse Collins
Mr. and Mrs. W. D. Patrick
Mr. and Mrs. John Gandy

BACKACHE

For quick comforting help for Backache, Rheumatic Pains, Getting Up Nights, strong cloudy urine, irritating passages, Leg Pains, cloudy eyes, and swollen ankles, due to non-organic and non-systemic kidney and bladder troubles, try Cystex. Quick, complete satisfaction or money back guaranteed. Ask your druggist for Cystex today.

Arthritis Pain

For quick, delightfully comforting help for Arthritis, aches and pains of Rheumatism, Arthritis, Neuritis, Lumbago, Sciatica, or Neuralgia try Romind. Works through the blood. First dose usually starts alleviating pain so you can usually enjoy life and sleep more comfortably. work, enjoy life and sleep more comfortably. Get Romind at druggist today. Quick, complete satisfaction or money back guaranteed.

Greatest Problem Of Ushers Is To Get Women To Sit In Front Seats At Church

WACO (AP)—Fifty years ago W. H. Jenkins, Jr., a tall handsome youth of 21 years, showed up 45 minutes early at Waco's First Baptist church. It was his first day as head usher.

Now graying and 71, Jenkins is turning the responsibility over to one of a corps of 30 young men who have been installed as ushers.

Jenkins had some advice for his successor, Tom Joseph, Jr. An usher's greatest problem, said Jenkins, is to persuade people to sit in the front row seats.

"Sometimes you can get the women up front with a couple of comments," Jenkins added. "I used to greet them with, 'Let's put these good-looking people up at the front of the church to inspire the preacher.' It nearly always worked."

Stepping down as head usher means Jenkins must give up the seat unofficially reserved for him these many years. It is the seat first to the right as one enters.

Jenkins still will be an official greeter. He is deacon and associate superintendent of Sunday school. But he no longer is an usher during regular church services.

The smiling Jenkins told his successors of one problem he encountered a half century ago.

The people apparently did not like the implication that they could not find a seat without help. Very

vacancies, existing of the executive board of the Baptist General Convention of Texas, in the closing sessions at Houston, last Thursday.

Others named to the board were Howard J. Jones, Wellington, B. J. Martin, Childress; H. M. Osborne, Plainview; and Cecil Ray, of Lubbock.

A delegation of local Baptist church members headed by Rev. Lee Hemphill, attended the sessions.

\$10,000 Found

(Continued from Page 1)

ground under the spot where the old man's bed stood.

Recovery of the money gave truth to a years-old rumor concerning his hidden wealth—confirmation of a story about what caused his death.

Thomas Clifton Livesay, 29, and L. D. Stevens, 50, both of Amarillo, have been charged and have made statements implicating themselves with the bludgeon death of the 85-year old recluse. Their case is to go before the Bailey county Grand jury November 5.

The money will go to two sisters who live in Kansas.

The old man, said folks called him "That Old Devil of Bailey County," but the folks said the only references along that line were made by Josh, himself.

The heaviest atom yet discovered is called californium, the production of which (by means of high energy particles from the cyclotron at the University of California) was announced early in 1950.

The Fahrenheit scale of temperature was intended to have the temperature of a mixture of ice and salt as zero, and that of the body as 96degrees, although actually the normal body temperature is 98.6 degrees.

often, Jenkins recalled, he would walk down the aisle, find empty seats, turn around and discover the worshippers he was leading had already found seats elsewhere.

Most people are educated to ushers now.

"Hot flashes" of Change of Life stopped or strikingly relieved

in 63-80%* of the cases in doctors' tests!

• Those suffocating "heat waves"—alternating with nervous, clammy feelings—and accompanied often by restless irritability and nervousness—are well-known to women suffering the functionally-caused distress of middle life "change"! You want relief from such suffering. And—chances are—you can get it. Thrilling relief! Thanks to two famous Lydia Pinkham medicines!

*In doctors' tests, Lydia Pinkham's Compound and Tablets brought relief from such distress in 63 and 80% (respectively) of the cases tested. Complete or striking relief!

Thousands Have Benefited. Amazing, you say? Not to the many thousands of women who know from experience what these Lydia Pinkham medicines can do! Their action—actually—is very modern. They exert a scientifically calming, soothing effect!

Try Lydia Pinkham's on the basis of medical evidence! See if you, too, don't gain blessed relief from those terrible "hot



How Lydia Pinkham's works. It acts through a woman's sympathetic nervous system to give relief from the "hot flashes" and other functionally-caused distresses of "change of life."

flashes" and weakness so common in "change of life." Don't put it off! Get Lydia Pinkham's Vegetable Compound or new, improved Tablets with added iron (trial size only 59¢).

Wonderful—too—for the functional pains, cramps, "dragged-out" feelings and other discomfort of monthly menstrual periods!

MUTT AND JEFF



BIG AMY!



By Bud Fisher



SMITTY MUFFLERS

... A Smitty Muffler gives a deep mel-low tone, protects valves... increases gasoline mileage & lasts longer.

MOHAWK BATTERIES

12-MONTH GUARANTEE\$9.95
24-MONTH GUARANTEE\$12.95 ex.
30-MONTH GUARANTEE\$14.95 ex.
NO BETTER BATTERY — AND NO BETTER PRICE

McCORMICK BROS.

Auto Parts & Hardware
AT CUT RATE PRICES
Main Street Littlefield

Sheppard Diesel Tractors And Implements To Open November

BUSINESS BEING ESTABLISHED BY TOMMY MCKINNON

Located In New Garlington Bldg On Highway 84

A new business, the Sheppard Diesel Tractors and Implements, Sales and Service, will be opened in Littlefield Thursday next, November 1, by Tommy McKinnon, Jr. in the new Garlington building, next to the Shamrock Service Station operated by Richey and Son, on Highway 84, west of town.

Mr. McKinnon has been appointed dealer for the Sheppard Diesel Tractors and Implements, and will handle the sales, and carry in stock Sheppard Diesel Tractors and Implements.

"Blackie" Repass, who operated Blackie's Garage, and is carrying on business in the same building, will service the Sheppard Diesel tractors and implements.

Mr. McKinnon has lived near Littlefield since 1929, when he and his family moved there from Springtown, Texas. He has been a farmer all his life, with the exception of three years spent in the service. He served in the ground crew of the Air Force, and was released January 21, 1946.

Mr. and Mrs. McKinnon have a son, Tommy Quinn, aged 10 months.

The tractors and implements are manufactured at Hanover, Pa. by an old established diesel engine manufacturing company.

Mr. McKinnon extends an invitation to the farmers of this area to visit him for their farm needs.

Home Spending Should Be Planned

Often household members managing the family income estimate that they have put aside enough cash to take care of living expenses for the month, only to discover a week or so before the first that the funds are all used up. Much of this worry can be avoided, says Gladys Darden, home management specialist with the Texas Agricultural Extension Service, if the family will develop a plan for spending.

That plans or budget might serve as a guide for what the family plans to do during the year and each member could have a part in the planning. Miss Darden says that first, the family as a group should decide what it will need, what it wants most, and what its goal for the year are to be. If a record of expenses is kept, the specialist believes, improvements in spending can be visualized and each member will understand better what the financial problems are.

Study the income during the com-

Princess Elizabeth Declines Role As Fashion Mannequin

By CYNTHIA LOWRY
AP Newsfeatures Writer

En route with the royal tour—Princess Elizabeth has made it clear she's no dressmaker's dummy.

After a confused start, with as many different reports on color and costume as there were reporters on the Royal Train, a formal request was made that official communications on the royal wardrobe be made daily.

An arrangement of sorts resulted, but word leaked back that the Princess had remarked with considerable starch:

"I am not here for a fashion show."

Thereafter, however, someone—and it sounded as if it were a man—composed austere little bulletins which went something like this:

"Olive green crepe tucked dress. Short sleeves and soft belt."

On that occasion, we wondered about the color of English olives. The dress and coat were moss green. On another occasion we were duly notified that she was wearing a "brown dress and overcoat" — considerable understatement.

The truth is that Elizabeth, Duchess of Edinburgh, is as conservative a dresser as her royal mother. And she isn't exactly making any important fashion news. If she's launched anything new, it's a Canadian trend toward lighter colored stockings than we Americans like for fall and winter.

Her daytime, informal clothes seem confined to one-color ensembles. With minor changes of detail, they follow a single pattern: a silk dress with draped bodice, fitted waistline and flaring skirt. Over this she wears a coat of silk or wool, also with a fitted waist and full skirt.

She is reputed—again unofficially—to have a wardrobe of 18 costumes. During the first week of the tour, she appeared in slate blue, robin red, brown and Edinburgh green. The Edinburgh green costume was a puzzle. Every reporter who saw her come off the plane at Montreal and ride over to the Royal train had his own idea of the color. It was described as

ing year and list first those vital needs such as food, clothing, and housing.

Insurance and installment payments should have a place on the records too. Add up the estimated expenses and compare the total with that of the estimated income. If "ends fail to meet" study the plan again to see where adjustments can be made. It may be that some unnecessary items will have to be left off of the list. More use may be made of free community services. Ways in which to increase the income may be considered by the family.

slate blue, spruce blue, teal, Air Force blue, lapis lazuli. Then someone stated authoritatively that this was the green in the Edinburgh tartan.

I must say that it looked slate blue to me to the bitter end.

All of her hats are head-hugging and off-the-face. This, of course, is deliberate, because it lets the crowds get a good look at the royal face. She likes feather hats, and hats whose severity is relieved by some small amount of ornament on one side.

As far as accessories go, there is little to report. Elizabeth's gloves, shoes and purse invariably match, are black or brown, leather or suede. She wears Cuban heels—and a good thing, too, for she's on her feet for long, wearying hours. Her shoes have a distinctly English look to them—long with pointed toes.

The official descriptions of Her Royal Highness' evening costumes are woefully inadequate. At night, for the state dinners, Elizabeth truly looks like the Princess in the fairy-tales. She wears wonderful simple gowns of gold or silver lace and airy tulle skirts which form a proper setting for her truly magnificent jewels. She has a number of tiaras—three or four—and wears a fabulous diamond necklace. Then, glittering from her bodice is the splashy jeweled star of the Garter on its broad ribbon.

At these great state dinners, she sits in huge, overpowering chairs with great high backs, looking serious, and like a very small innocent girl—but a Princess.

There are a couple of costume items about which none of us has any doubts whatsoever. For day time, she wears one of the most beautiful milk jackets ever seen anywhere. She keeps it handy, slipping it on and off as the vicissitudes of weather demand. For evening there is a short ermine wrap. And if wearing ermine can be considered starting a new vogue, I'm for it.

THIS TASTES GOOD IN TEXAS

ESCALLOPED APPLES

2 pounds tart cooking apples
1/2 cup sugar
3 tablespoons butter
Peel (if desired), core, and thinly slice apples. Arrange apples in 3 layers in a buttered casserole, sprinkling each layer with sugar and dotting with butter. Cover the casserole and bake in 350 degree F. oven for 40 minutes. Serve hot or cold. 6 servings.

Let's eat this for one day:
Breakfast: Grapefruit Juice, Sausage, Poached Egg, Oatmeal, Hurry Ups, Plum Jelly, Coffee and Milk.

Dinner: Baked Ham, Canned Sweet Potatoes, Green Beans, Tomato Aspic Salad, Bread, Butter or Margarine, Escalloped Apples, and Coffee.

Supper: Onion Soup, Toasted Cheese Sandwiches, Celery Sticks, Chocolate Cake, and Milk.
Timely tips, Extension Foods and Nutrition Specialists, Texas A&M College.

Apples are coming to the market in plentiful supplies. All varieties are good for eating raw.

Jonathan and Winesap are good for stewing, sauces, pies, and other desserts.

Rome Beauty and Wealthy are good cooking apples.

Delicious varieties go into salads and fruit cocktails.

Supplies of scrap metal now on hand at steel mills are low. Farmers are urged to collect all scrap at once that is not needed on the farm and sell it so it can be used in the production of new steel.

CONGRATULATIONS

TO LITTLEFIELD'S NEW

SHEPPARD DIESEL

TRACTOR AND IMPLEMENT DEALER

Located in the Garlington Bldg. Hwy. 84 West side of town, city adjoining Shamrock Service Station

We are glad that we were able to assist in a small way in the completion of their business building with our electrical services.

W-W Electric

521 PHELPS

PHONE 1

LITTLEFIELD, TEXAS

READ!

HERE IS AN IMPORTANT ANNOUNCEMENT FOR FARMERS

A NEW BUSINESS TO SERVE YOU

SHEPPARD DIESEL
TRACTORS AND IMPLEMENTS
SALES AND SERVICE

316 NORTH RIPLEY AVE.

LITTLEFIELD, TEXAS

PHONE 569-X

FULL DIESEL OPERATION

Plow 4 hours for the cost of 1

Harvest 4 bushels for the cost of 1

Cultivate 4 acres for the cost of 1

CUTS FUEL COST PER GALLON NEARLY IN HALF

DIESEL'S THE POWER . . . SHEPPARD'S THE DIESEL

PAY US A VISIT SOON -- YOU WILL BE WELCOME

Tommy McKinnon, Owner

IN OUR NEW LOCATION . . .

In Garlington New Building on Highway 84 West of town, adjoining the Shamrock Service Station

WE SERVICE . . .

SHEPPARD DIESEL TRACTORS

AND SPECIALIZE IN

- Motor Tune-up
- Generators
- Starters
- Magneto Service

We Sell and Service . . .

VITALIC and AUTO-LITE Batteries
CARTER and ZENITH Carburetors

We Handle . . .

DELCO and AUTO-LITE Ignition Parts

BLACKIE'S GARAGE

R. L. (Blackie) Repass, Owner-Operator
West of City on Highway 84 - Littlefield

Texas Celebrates 50th Anniversary Of State's Most Important Oil Well

BEAUMONT (AP)—How Texans celebrated the 50th anniversary of their most important oil well has been set down for history in a trim little book entitled "Spindletop—Where Oil Became an Industry."

The 204 page book comprises the official proceedings of the Spindletop 50th anniversary commission. With their historic photographs and a lively introduction by John W. Newton, commission chairman, these are among the most interesting official proceedings ever published.

"The beginning of a new era in civilization" came at 10:30 a.m. on January 19, 1901. At that moment a well drilled on the low, flat mound called Spindletop blew a column of oil 290 feet into the air.

For nine days the well went wild. It flowed at the rate of 100,000 barrels a day, about 16 times the volume of any previous well in world history. A lake of oil formed—about 800,000 barrels covering 109 acres. The lake caught fire and burned up but not until the well had been capped.

Capt. Anthony F. Lucas, who drilled on Spindletop against the advice of leading geologists, galloped up on a horse minutes after

the well blew in. His dreams had borne greater fruit than he expected.

The Spindletop story has been told and re-told, but this slender, cloth-bound volume goes beyond that. It tells how the Lucas gusher led to the growth of an oil and chemical empire on the Gulf Coast. A new way of life—automobiles, propellers and then jet planes, fast ships—depended on oil. Without oil the free world could not have won two World Wars nor could it face a third with much confidence. And most of that oil came from the Southwest area in which Capt. Lucas was the outstanding pioneer.

All this is told in the words of those men who guide the industrial giants of modern America... David Rockefeller, Charles E. Wilson, E. DeGolyer, John G. Pew, Glenn H. McCarthy, Walter S. Carpenter. These leaders of the nation's business world came to Beaumont early in January to take part in the historic 50th anniversary celebration, and texts of their speeches are in the book.

"Spindletop—Where Oil Became an Industry" also gives an insight into the immense amount of work and money involved in a big cele-

bration. Innumerable committees worked to provide decorations, supervise slogan contests, line up speakers, etc. A high-priced professional public relations firm in Houston was retained to "coordinate and direct the numerous activities."

Newton, the Magnolia executive who headed the anniversary commission, tells in his introduction why the industry extended itself on this occasion.

"All in all, Spindletop is symbolic of the rise and growth of American industry. It is the typical American story. It is the story of Democracy and the unlimited opportunities to be found when men of vision and courage are permitted to work in an atmosphere of free competitive enterprise.

"Therefore, it was felt that the 50th anniversary of Spindletop in 1951 was worthy of more than passing recognition."

District Judges

(Continued from Page 1) generally a very tight vote is anticipated, made even more likely by the grain and cotton harvest being at its height.

Judge Dent announced the following judges to serve and preside at the 16 voting boxes:

- Precinct 1—Olton
Eldon Franks, judge
- Precinct 2—Earth
O. B. Whitford, judge
- Precinct 3—Spade
Albert Lockwood, judge
- Precinct 4—West Littlefield
Paul Lewis, judge
- Precinct 5—Sudan
Clyde Robinson, judge
- Precinct 6—Pleasant Valley
Fred Determan, judge
- Precinct 7—N. Sudan
A. L. Frazier, judge
- Precinct 8—Amherst
W. E. Rowland, judge
- Precinct 9—Fieldton
John Mueller, judge
- Precinct 10—Sod House
W. J. Ward, judge
- Precinct 11—South Olton
Judge to Be Appointed
- Precinct 12—S. Littlefield
H. O. Bigham, judge
- Precinct 13—Pep
H. B. Lynch, judge
- Precinct 14—Springlake
L. L. Chiswood, judge
- Precinct 15—N. Littlefield
Bruce Porcher, judge

Don't keep your soaps and cereals on the same shelf; the strong odor of the soap may affect the flavor of the cereal.

Mrs. Pat Boone

(Continued from Page 1)

ceremony, with more than twenty from here in attendance.

Included in this group were Mrs. Sid Hopping, Mrs. Marye Sales, Mrs. Wm. Rumback, Mrs. J. D. Dodgen, Mrs. Quinton Bellomy, Mrs. Weldon Findley, Mrs. E. B. Luce, Mrs. Ann Louise Wiseman, each of whom had a program part in the installation ceremony, and also in attendance from here from the local chapter membership were Mr. and Mrs. William Brune, Mrs. Roy McQuatters, Jr., Mrs. N. M. Frey, Mrs. E. B. Luce, Mrs. Cass Hawk, Mrs. Johnnie Miller and Mrs. H. G. Ferguson.

In addition to those from this city and chapter in attendance, the three other Eastern Star Chapters of Lamb County, at Earth, Olton and Sudan, were also well represented at the sessions of the Grand Chapter which prevailed on Monday through Thursday night, and at the installation of the new Worthy Grand Matron.

Members of the Littlefield Chapter and of other Lamb county chapters, have been appointed to various offices in the Grand Chapter of Texas, to serve during the ensuing year with and under the leadership of Mrs. Boone. They include: Mrs. Emma Ruth Bellomy, Littlefield, Grand Chaplain; Mrs. Lorraine Hopping, Littlefield, Grand Organist; Mrs. Marye Sales, Littlefield, Deputy Grand Matron, District Two, Section Four; Mrs. Blanche Dodgen, Littlefield, Grand Representative from Puerto Rico to Texas; Noel Lumpkin, Sudan, Credential Committee Member; Mrs. Gladys Laing, Earth, Transportation and Mileage Committee; Mrs. Birdie Lee Brune, Littlefield, Member Committee on By-Laws.

Mrs. Molly Goodpasture of Brownfield, was chosen by Mrs. Boone to be District Deputy Grand Matron of this District No. Two, which comprises chapters throughout West Texas, District Deputies in the other four Districts of the State were also announced by Mrs. Boone as follows: Mrs. Lillie Price, Atlanta, District No. One; Mrs. Inez Matthews, Fort Worth, District No. Three; Mrs. Lovena Grigg, Baytown, District No. Four; Mrs. Leon Carr, San Angelo, District No. Five.

Other Eastern Star Chapter members from the West Texas area, who were given Grand Chapter appointments by the new Worthy Grand Matron included the following: Mrs. Pauline Smith, Lubbock, Grand Ruth; Mrs. Pearl Metcalf, Lubbock, Resolutions Committee; Mrs. Florence DeArmand, Lubbock, Greivance and Appeals Committee; Mrs. Annie Daniel Idalou, Education Fund Committee.

In addition to the election of the Grand Matron, the Grand Chapter elections held Thursday afternoon named the following officers of the line to serve with Mrs. Boone: Worthy Grand Patron, Earl Manning, Temple; Associate Grand Matron, Mrs. Mildred Garlitz, Fort Worth; Associate Grand Patron, Judge John Rawlins, Dallas, Grand Secretary, Mrs. Rebecca L. Miles, Arlington; Grand Treasurer, Mrs. Jettie Hinton, Baytown; Grand Conductress, Mrs. Mary Ella Schoverling, Houston; Associate Grand Conductress, Mrs. Eunice Connell, San Antonio.

Other appointive officers named

by the Worthy Grand Matron are: Grand Marshal, Mrs. Sue Causey, Dallas; Grand Esther, Mrs. Pauline Baker, Amarillo; Grand Martha, Mrs. Nellie Mertz, Grand Electa, Mrs. Pearl B. Lee, Galveston; Grand Warden, Mrs. Lois Burnett, Fort Worth; Grand Sentinel, Ed. L. Sharpe, Dallas.

Grand Officers of Eastern Star, who assisted in conferring the highest office on Mrs. Flora Bess Boone, Thursday night and acted as installing officers were: Mrs. Lillian Bernard, Past Grand Matron; Pat H. Boone, sr., Past Grand Patron; Miss Cora Posey, Grand Secretary; Mrs. Lollah Moe Vollis, Grand Chaplain; Mrs. Cheba DeWoss, Grand Marshal; Mrs. Mildred Cravens, Grand Organist.

Mrs. Boone's address, which followed the installation, was a beautiful outline in colorful, yet simply chosen words and phrases, the aspirations, hopes, ideals, the creed and the goals she has set for the year 1951-52, as she acknowledged the high honor and accepted the tremendous responsibilities of serving Texas Grand Chapter for the 70th year of its existence in Texas.

As she stepped before the microphone, at the center in the spotlight of the gorgeously and profusely decorated platform and hall of San Antonio's great auditorium, the beloved first Matron of Littlefield Eastern Star Chapter, constituted in 1923, the cultured, beautiful and beloved woman, who has been a faithful member of the order for more than a quarter of a century, made, indeed a striking and beautiful picture.

For the occasion she had chosen and was gowned in Nile green chiffon and Chantilly lace formal.

All of the new officers, elective and appointive excepting only the men, were gowned in identical costumes, of Nile green emphasizing and carrying out the new Worthy Grand Matron's colors of green and gold.

Highlighting the installation ceremonial address, were the new Grand Matrons announcement of theme, motto, creed and scripture, at the Martha Installation, and the theme for the entire year, will emphasize the beloved biblical character.

For motto she has selected the beautiful thought and words "Our Heritage"—Creed, "Our Faith Is Real; now Faith is the substance of things hoped for, the evidence of things not seen. Scripture chosen, the 23rd Psalm, Watchword, "Truth and Love, Unity and Peace."

And as her beautiful address was unfolded to her thousands of listeners, in simple words and with humble meim, she added: "I dedicate this beautiful installation ceremony to my beloved mother and father." And both Mr. and Mrs. R. C. Hopping of Lubbock were proudly present, to rejoice with their daughter in the great honor bestowed upon her.

Five years after serving as first Worthy Matron of Littlefield Chapter, Mrs. Boone, received her first appointment in Grand Chapter work, when she accepted the appointment as deputy Grand Matron for this district, in 1927.

From 1931 to 1933 she was grand representative from Maine to Texas.

From 1941 to 1942 she was fraternal correspondent.

From 1943 to 1944 she was district deputy grand matron, district two.

From 1945 to 1946 she was grand

chaplain.

From 1946 to 1947 she served on the jurisprudence committee.

From 1947 to 1948 she was grand Warden.

In 1948 she began her way to the Grand East, serving successively as Associate Grand Conductress, Grand Conductress, and Associate Grand Matron.

During the course of the installation program, Mrs. Grace Findley of Littlefield chapter, rendered a vocal solo, "The Lord Is My Shepherd," accompanied by Mrs. Lorraine Hopping at the piano. Littlefield Past Matron's club was represented on the program with Mrs. Lenore Rumback as spokesman for the group, in paying high tribute to the fellow member of their group upon the occasion of her elevation to the highest office in Stardom, and on behalf of the club made presentation of a beautiful bouquet of red roses.

Mrs. Catherine Luce, present Worthy Matron of the local chapter, served as page to Mrs. Boone.

During the installation ceremony, the new Worthy Grand Matron was presented with a beautiful new green 1951 Buick special 4-door sedan, in behalf of the Grand Chapter of Texas. The car will be used for her own personal use in touring the state, holding

instructions and making visits. The car was loaned to the Leo Hewitt District local Buick agency.

The new Worthy Grand Matron and members of her family are expected to arrive over the weekend, and be accompanied by the Worthy Grand Patron, Manning of Temple. Other members of the chapter, who were likewise returning over the weekend.

Mrs. Boone has an invitation to honor the chapter with her presence at the Worthy Grand Patron's meeting to be held Monday night at 8 o'clock, when more than 100 new members will be elected and installed.

The informal luncheon served at 6 o'clock by the Littlefield Women's Club called meeting will be in the chapter room, Mrs. Catherine Luce, Worthy Patron, will preside. A special dinner will be arranged for the

FINDLEY'S JEWELRY
Will Soon Be
In Their New Home
First Door South of Palace Theatre
WATCH FOR FORMAL OPENING DATE

Methodist EVANGELISTIC ADVANCE PREACHING SERVICES

OCTOBER 28 — NOVEMBER 4

First Methodist Church

of Littlefield, Texas
7:30 P. M. Each Night

REV. PAUL GRIMES

of Chicago, Illinois
Will Do The Preaching

MASS MEETING

of All Methodists in
Plainview and Lubbock District

AT

Texas Tech Stadium

Lubbock, Texas

Sunday Afternoon, Nov. 4 — 3 P. M.

BISHOP CHARLES C. SELECMAN

of Dallas Will Be the Speaker

Youth Rally ----- Petersburg, Saturday, Oct. 27 ----- 7 P. M.

Every Methodist Church in the North and Northwest Texas Conferences will participate in Evangelistic Meetings during this week.

CONGRATULATIONS TO . . .

SHEPPARD DIESEL TRACTOR AND IMPLEMENT DEALER

Littlefield's new business concern located in the Garlington Bldg. on the west side of Littlefield, on Hwy. 84

We are very pleased that we installed plumbing fixtures and did the plumbing in the new building which the firm now occupies and wish them the greatest of success.

G & A PLUMBING & SUPPLY

308 WEST 2nd ST. PHONE 349-J
LITTLEFIELD, TEXAS

PENNEY'S
ALWAYS FIRST QUALITY

CLEAN-UP

QUANTITIES ARE LIMITED
FIRST COME! FIRST SERVED

14 LACE TABLE CLOTH

Reduced to—

\$2 EACH

MEN'S WINTER UNIONS

REDUCED TO—

\$1

Sizes 36, 38 and 40

MEN'S WORK DRESS SHOES

REDUCED TO

\$5

16 TRICYCLES

REDUCED TO CLEAR

ALL SIZES

\$5 and \$8

18 DOLLS

REDUCED TO—

\$4

4 DOLL BUGGIES

REDUCED TO

\$3