

# LAMB COUNTY LEADER

Official Newspaper of Lamb County, Texas

LITTLEFIELD, LAMB COUNTY, TEXAS, THURSDAY, APRIL 26, 1928

No. 2

## MEMBERS FARM BUREAU ATTENDING HERE SATURDAY, ELECTING OFFICERS FOR THE COMING YEAR

### YOUNG MEN AND WOMEN CONNECTED WITH ORGANIZATION MAKE INSPIRING ADDRESSES; J. T. ELMS IS MADE PRESIDENT

Members of the Farm Association, met in Littlefield, Sunday, April 21st, and an interesting and inspiring program, made possible by the presence of Mrs. J. T. Elms, of Hale Center, Lubbock, and Mrs. J. T. Elms, of Littlefield, was given. Mrs. Elms was first speaker and addressed the members a number of members were anxious to know the results of the 1927 and 1928 seasons. Ray B. McCorkle, of South Plains, made a very inspiring talk on co-operative marketing. His talk was mighty good, coming as it did from the editor of a fast growing newspaper, and especially the fact that she was last year a California farm woman. Mrs. Hudson concluded by urging those present to contract for co-operative marketing.

E. Overstreet, Lubbock, speaker on the program, made a talk which pleased the members of their association. He was loved by a majority of the members for his plain speaking and his great "fighting spirit" of what is right and just.

Littlefield people were especially interested in his talk on the co-operative gin program. After urging the importance of a strong county organization and of holding meetings at least once in each month, he told what developments and changes were taking place in West Texas.

A few short talks were made by others, after which the body of some 300 members went into election of county officers for another year. J. T. Elms was re-elected county president by a very enthusiastic majority. For their confidence, Mr. Elms expressed his appreciation.

The officers elected were: President J. T. Elms, Littlefield; Vice-president, R. N. Carpenter, Amherst; Secretary-treasurer, N. C. Chisholm, Littlefield. County Board of Directors: D. C. Lumpkins, Sudan; C. C. Preston, Sudan; V. L. Castleberry, Littlefield; F. H. Glazener, Littlefield; Mrs. J. T. Elms, Littlefield; Mrs. D. C. Lumpkins, Sudan.

It was decided to elect two more women directors at an early date, or as soon as two more could be found who would be willing to serve in this office.

The body adjourned to meet again in Littlefield, May 5, 1928, and select delegates to the district convention to be held in Plainview, May 12 for the 19th district.

N. H. Payne of Lubbock, met with the new board after adjournment and told some things that has helped the program each month in Lubbock county, since he has been working there as their able representative the past two seasons. Lamb county members intend to meet once each month in the future at a regular date.

## MEET'G WEST TEXAS C. AT LAMESA

April, 24.—A strong program in agriculture, has been the South Plains district of the West Texas Chamber of Commerce to be held here, May 1st.

of cream checks will be an authority on that subject. Stone of the United Fort Worth. "Hogging" is to be discussed by each of the Fort Worth men who have done most of placing hogs on farms than perhaps any other man in the state. E. C. Nix of Lamesa will "Business of Farming." Horn, president of Texas college, will be a distinct of the day and is education as a factor in "Let Texas Build Our" to be the subject of Johnson of the Texas Commission, another promising occasion.

Luncheon will be an affair with two strong speakers. R. W. Haynie, Texas Chamber of Commerce, will speak on "This West Texas" Judge Jas. D. Hamilton, is to tell of "The Price of West Texas." Hamilton Wright, former manager of the West Texas Chamber of Commerce, will preside, and R. A. Underwood, president of the organization, will preside over the luncheon.

The program are Carl Judge R. W. Pittman, and other short addresses.

Following the convention, a delegation of about 100 will hold a short business session.

The Littlefield Chamber of Commerce is this week ordering paraphernalia and are sending a delegation of about 100 to the convention.

## LFD. WON PLACE IN DIST. MEET AT LUBBOCK FRI.-SAT.

Curtis Heard, of the local high school placed his school in the winning column last Friday and Saturday when he cleared the bar in the running high jump at five feet and eleven inches to win first place in that event in the University Interscholastic League meet of district No. 2 at Lubbock, Saturday.

Only two schools in the district won more than one first place. These were Slaton and Floydada. Austin, of Slaton, won three first places alone and Marshall, of Floydada, won first place in the discus throw, setting a new district record of 116 ft., 5 1/4 in., while Edwards, of the same school, placed first in the shot put. The other schools besides Littlefield won first places in track or field events were Plainview, Olton, Post, Dickens, Ralls, Idalou, Lubbock and Center.

The score of points was as follows: Slaton, 39; Floydada, 23; Lubbock, 18; Olton, 15; Post, 11; Idalou, 10; Ralls, 9; Dickens 7; Plainview, 7; Littlefield, 5; Center, 5; Keys 1 1/2; Lockney 1, and Grotan 1.

New district records in addition to the one mentioned above, were set by Harkey of Dickens in the pole vault (41 ft. 16 in), Curb of Idalou, in the javelin throw (168 ft. 1 1/4 in) and Austin, of Slaton, in the 220 low hurdles.

The track meet was well conducted and coach E. Y. Freeland, of Texas Technological College is the man to whom the major portion of the credit for its success should go.

Heard will leave for Austin for the State Track Meet on Wednesday May 1 to represent the local high school in the event in which he placed at the district meet.

In the literary events O. A. Woody won second place in declamation, his subject being "Education and Responsibility." Sue Brannen won first place in junior declamations, but owing to a confusion in decision by the judges was not permitted to enter the finals. Reports indicate there was much misunderstanding and lack of system and efficiency among the judges of these events.



## 26 TEAMS ENTER VOC. AGGI MEET HELD AT LUBBOCK

Lubbock, April 25.—Twenty-six teams entered the third annual judging tournament for vocational agriculture students held at the Texas Technological College, April 14.

Floydada, Silverton, Tulla, and Roby were winners in the three contests and received loving cups from the Lubbock Chamber of Commerce when the 140 contestants and 16 coaches from 16 northwest Texas high schools were guests of the Lubbock Chamber of Commerce at a banquet, Saturday evening.

Floydada won first in the Plant Production contest with Sudan, second; Ralls, third; Silverton, fourth and Tahoka, fifth.

Silverton won first in the Poultry judging contest with Tulla, second; Sudan, third; Littlefield fourth and Tahoka, fifth.

Roby and Tulla tied for first place in Live Stock Judging. Sudan was third; Tahoka fourth; and Ralls fifth.

High point men in the three contests were: Martin True, Floydada; Plant Production; A. Donnell, Silverton, Poultry Judging; and Dennis Wilkins, Tulla, Live Stock judging.

Ralls, Abernathy, Sudan, and Tahoka had three teams each in the tournament. Matador, Silverton, Littlefield, and Tulla had two teams each and Roby, Floydada, Dimmitt, Hereford, Bledsoe, Snyder, Olton, and Farwell had one team each in the tournament.

N. A. Donges, professor of vocational agriculture at the Littlefield High school was coach of the two teams from Littlefield. The members of the teams were: O. A. Woody, R. Beebe, and Bart Denton, poultry judging and Jack Brannen, and J. G. Berryman, live-stock.

Littlefield won the poultry judging cup last year.

## NEW MANAGEMENT HERE

T. H. Buckingham, of Lubbock, has been appointed manager for the Littlefield Produce Company, succeeding McCormick Bros.

Mr. Buckingham is recently of Tech college, where he specialized in poultry and dairy husbandry, and offers his services free to dairymen and produce growers.

## GIVE CONCERT HERE

Friday night a concert will be given here at the school auditorium by the Lubbock high school band, accompanied by Wiggins, a magician.

## DOGS MEETING FATE

That the City of Littlefield is persistent in eradicating its confines of worthless and unclaimed dogs is evidenced by the fact that 25 canines have had their terrestrial existence suddenly abrogated during the past week.

Officers state the termination of this particular breed of quadrupeds will be continued until every dog remaining will wear the charmed tog. Dog owners are again further warned to secure license for their pets if they wish to keep them as the dog ordinance will be strictly enforced.

## R. H. EASLEY DIED WHILE WORKING IN THE FIELD

R. H. Easley, residing about seven miles southeast of Littlefield, died last Thursday from heart trouble.

He had been in the field planting corn with a lister planter, and it was indeed a shock to the family when the team came to the house with his body balanced on the plow but he extinct.

The deceased was about 63 years of age, and is survived by his wife and several children. The funeral services were in charge of Smith-Hammans Undertaking company, who took the body to Post for interment.

## REPUBLICAN MEET WILL BE HELD AT LUBBOCK THIS P. M.

A mass meeting of Republicans of this district will be held in Lubbock this afternoon (Thursday) at the court house, the feature of the meeting to be addresses by Congressman Harry Wurzbach and State Committeeman C. C. Littleton.

It is also planned to perfect an organization in this senatorial district at this time. County chairman C. L. Yeager, who has been active recently in the organization, has visited every post office in the district and expects a large representative of Republicans at the meeting. He states there is positive proof of numerous irregularities throughout the district, much of which will be threshed out at this meeting.

All Republicans of this vicinity are urged to attend the meeting at Lubbock this afternoon.

Mr. and Mrs. Joseph Effect of Milwaukee escaped death in a fire by leaping from a third story window and were only slightly hurt.

By Albert T. Reid

## LFD. ROTARIANS ENJOY THE MEET HELD AT HUB CITY

At the 41st Rotary district meeting held in Lubbock last week, Rue P. Parcells, of Amarillo, was chosen as the next governor and Ranger was designated as the next meeting place.

The meeting was attended by more than 600 delegates throughout the district, many of whom were accompanied by their wives. The program is said to have been one of the best ever given in this district, while the hospitality and entertainment extended by the hostess city was so the highest order possible. Rotary members attending from Littlefield are all high in their praise of the annual convention, and, in consequence, are laying plans for greater local activity.

Those attending from Littlefield were Max L. McClure, Dr. and Mrs. C. C. Clements, E. A. Bills, Mr. and Mrs. J. S. Hilliard, Mr. and Mrs. F. G. Sadler, Van Clark, Mr. and Mrs. Arthur P. Duggan, Mrs. J. H. Arnett, Clyde Willis, R. E. McCaskill, Mr. and Mrs. K. F. Allbright, T. Wade Potter, Wm. J. Harris, T. S. Sales, Mr. and Mrs. A. C. Chesher.

## ELECT TEACHERS FOR LFD. SCHOOL FOR COMING YEAR

At a meeting of the Board of Trustees of the Littlefield Independent School District held Monday night the following teachers were re-elected for another term:

### High School

F. O. Bales, Principal; J. R. Tucker, N. A. Donges, Galen M. Irvin, Mrs. Patsy L. Brittain, Miss Mary Parilee Porter, Miss Helen Moore, Miss Dahlia Hemphill.

### Grammar School

J. E. Chisholm, Principal; Miss Nellie Dugger, Thelma Killough, Evelyn McDonald, Pauline Hardesty, Mrs. Stanley Lambert, Mrs. Susie Rowe, J. Lucille Killough, Elsie Mitchell, Mrs. Francis Tolbert.

### Primary Department

Mrs. Bessie Baze, Mrs. Ray Jones, Margaret Teel, Vivian Courtney, Mrs. B. M. Harrison, Mrs. Joe S. Perkins, Miss Audie Terrell.

Owing to financial condition the work in Physical Education was discontinued for the coming term.

Some time ago the Board received a request from the Anton Independent School District to release 16 sections of land from the southeast part of the Littlefield district to the Anton District, but after due consideration by the Board, they found there were some very strong opposition to the transfer by parties living in this district, the yield not see fit to grant the request at this time.

## HONORS AWARDED FOR GRADUATES CLASS OF 1928

Honors have been awarded in the graduating class of Littlefield High school for this year, and preparations are now being made for the coming commencement exercises.

Troy Foster won the honor of being class valedictorian, while Johnnie Pace is the salutatorian. During the four years of high school work Foster made a general average of 90.20 in his studies, while for the same period Miss Pace made a general average of 87.23 in grades. There will be 20 in the graduating class this year, and for the first time in the history of the Littlefield schools members of the class will wear caps and gowns during the commencement exercises.

The commencement exercises will be held the night of Tuesday, May 22, while the baccalaureate service will be Sunday morning, May 20. Speakers for both occasions are yet to be obtained.

## JR. AND SR. BANQUET

The Junior-Senior banquet of the Littlefield high school will be held Thursday night in the basement of the Presbyterian church, the ladies of the Presbyterian auxiliary acting as caterers.

Following the banquet there will be a theatre party.

## LIST OF JURORS SUMMONED FOR THE DIST. & CO. COURT

Following is the list of Grand Jurors selected for May term of Lamb county district court which convenes April 30:

B. A. Dodson, Earl Patterson, G. T. Austin, J. E. Davenport, R. E. Dennis, J. C. Houk, A. C. Chesher, Theo Woods, L. C. Grisom, Walter Kirk, H. H. Ogletree, John Dean, C. O. Griffin, Frank Stergiss, J. M. Shuttlesworth, L. J. King.

List of Petit Jurors, Summons for April 30, 1928

John Walker, J. W. Kelly, Otis Brown, A. C. Barton, Paul Burrus, H. K. Baugh, J. A. Carruth, Walter Crandall, Charlie Brown, F. W. Kersh W. B. Elby, W. B. Flourney, J. E. Quillan, Dick Beisel, George Bittner, W. H. Gardner, Earnest Woods, Roy Campbell, Mid Seale, Roy Yeager, Calvin Patterson, A. L. Strain, Joe Walker, Wilbur Stockton, Roy Killingsworth, L. E. Slate, Foster Lumpkins, George K. Nichols, A. M. Holt.

List of Petit Jurors, Summons for May 7, 1928.

C. E. Yoder, F. M. Shelton, H. L. Hillard, G. C. Briscoe, R. L. Woods, T. B. Priddy, George Rector, J. B. Foster, Luther Uselton, Jim Templeton, Tom Young, Elay Figley, H. M. Langford, T. H. Jackson, Jack Dickenson, Marshall Cavett, L. D. Jones, A. L. Dennis, C. T. Mason, Elmer Phillips, Guy Willis, S. P. McSwain, C. M. Owens, George Brown, Sam Rumback, Haskin Stewart, Everett Iron, Tom Hendricks, Floyd Dyer, Otto Jones, H. L. Smith, Star Halle, Robert Steen, Luther Kirk, Carl Arnold, E. D. Devaney.

List of Petit Jurors Drawn for County Court. Supposed for May 14, 1928. This court convenes May 7:

Jess Mitchell, L. L. Dunn, Clyde W. Robertson, W. W. Carpenter, J. W. Stewart, J. W. Forcher, W. P. Kirk, O. N. McCarty, J. M. Blessing, H. E. Thurston, J. W. Masters, C. A. Walling, R. B. Whitford, B. V. Padon, J. M. Simmons, Z. T. Smith.

## BEGINS ACTIVE CAMPAIGN

This week Simon D. Hay, of Sudan begins his active campaign for the office of County Judge of Lamb county.

In another part of this newspaper appears an advertisement of his qualifications furnished by Littlefield citizens who are favorable to his candidacy.

This statement is worthy of consideration by the voters throughout the county.

**WHAT IS DOING IN WEST TEXAS**

Winters.—Winters will hold a pig and poultry show April 28.  
 Claude.—Mains have been completed at Claude for natural gas.  
 Pampa.—A new carbon black plant

is being established in Pampa.  
 Blackwell.—New machinery for the Blackwell ice factory is being installed.  
 Sweetwater.—Sweetwater's new Blue Bonnet Hotel began business April 16.  
 Aspermont.—Material is being placed on the ground to erect a new building covering four lots.

Fort Stockton.—A modern brick business building is under construction here by Tom Talley.  
 Rotan.—A water extension movement is underway in Rotan to be completed during the summer.

Benjamin.—Some two thousand acres of land have been terraced in Knox County recently.

Midland.—Hotel Scharbauer opened to the public April 15; formal opening will be held later this month.

Lamesa.—Program for the South Plains District Convention of the WTCC here may 19 has been completed.

Borger.—A 7-unit carbon black plant has been completed near this city, and produces 40,000 pounds of carbon black daily.

Quanah.—The Greenbelt-Lower Lower Panhandle district convention of the West Texas Chamber of Commerce convenes here May 14.

Mataador.—The Motley County Chamber of Commerce offered a car load of fine Jerseys to its territory April 23.

Graham.—Graham is to have a modern Memorial Auditorium costing \$70,000. M. K. Graham matched dollars with citizens for its erection, they subscribing \$35,000 of the amount.

Ballinger.—Runnels county farmers are preparing to buy the fourth car of dairy cattle shipped in here since January 1.

**RECEIVES HIGH HONORS**

Floyd Sadler is in receipt of a copy of the Kansas City Times, dated April 19th which contains a photograph and announcement of distinction won by Olive Lynch, 13 year old daughter of Dr. and Mrs. O. B. Lynch now residing at Dexter, Kansas.

The daughter, who is a sophomore in the Dexter school, recently won first prize in the Midwest Art contest, receiving an art scholarship and a picture of Birger Sandzen as her awards. Dr. Lynch and family lived in Littlefield from 1915 to 1917 and will be remembered by many of the older citizens here.

**BABY PORCHER DIES**

Ann Porcher, baby daughter of Mr. and Mrs. J. W. Porcher, Jr., died Monday morning at six o'clock in a Lubbock sanitarium.

For several weeks little Ann had been a sufferer from pneumonia, and she was taken again to Lubbock for medical treatment, but to no avail, both lungs were affected and the little life was soon taken.

Ann Porcher was born April 1, 1927 and was one year and twenty three days old.

The funeral services were held at the Presbyterian church, Tuesday afternoon at 3:30 o'clock, with the Rev. L. G. H. Williams, of Lubbock, officiating.

Interment was made in Littlefield cemetery with Burleson-Mason Co. in charge of funeral arrangements.

**METHODIST CHURCH**

Sunday School, 9:45. Re-organization of classes to be made. If you have a baby who should be on the cradle roll, call the Cradle Roll superintendent and have her enroll the child. We are organizing a Home

department for those who cannot attend regularly, with the aim of everyone studying the Bible.

"Faith," 11:00 A. M. "Forgiveness," 8:00 P. M., after song service.

The Leagues are having especially good programs this month. Pay them a visit at 7:15 p. m., Senior and Hi-League joint program, 3:00 p. m. Juniors. Training class 3:30 p. m. Lay activities Board, 8:00 p. m., Wednesday.

—GEO. E. TURRENTINE, Pastor.

**BAPTIST CHURCH**

Sunday School, 9:45 a. m. Sermon, 11:00 a. m. Theme: "Something that Fire Cannot Destroy Water Cannot Drown, and Eternity Cannot Age."

B. Y. P. U., 7:15.

Sermon, 8:15.

**ROLLINS BABY DIES**

The baby boy of Mr. and Mrs. Earl Rollins died Monday at the home of his parents near Littlefield. The body was given burial in the Littlefield cemetery Tuesday afternoon with Smith-Hammans Co., in charge.

The baby was a grandchild of Mr. and Mrs. J. M. Cowan.

Buick is **far ahead** in value

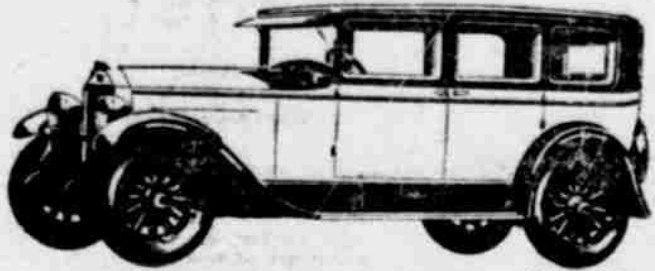

Between \$1000 and \$2000  
**There's No Car that Compares with BUICK**

Comb the field and you'll come right back to Buick for the style, colors, upholstery and appointments of its bodies by Fisher.

Make the same test in performance and again you'll select Buick for the power, getaway and dependability of its Valve-in-Head six-cylinder engine—vibrationless beyond belief.

Compare specifications and you'll find further proof of Buick superiority in Buick's

Lovtjoy Hydraulic Shock Absorbers, Double-Drop Frame, Sealed Chassis, Mechanical Four-Wheel Brakes and a host of features not combined in any other car.

Buy your car carefully. Make thorough comparisons. Prove to yourself that Buick outpoints all other cars selling between \$1000 and \$2000.

SEDANS \$1195 to \$1995 COUPES \$1195 to \$1850  
 SPORT MODELS \$1195 to \$1525

All prices f. o. b. Flint, Mich.; government tax to be added. The G. M. A. C. finance plan, the most desirable, is available.

**BAIRD MOTOR COMPANY**

Distributors, Plainview, Texas  
**CITY GARAGE**

Local Dealer **LITTLEFIELD, TEXAS**

for Economical Transportation

**CHEVROLET**

**Dependability, Satisfaction and Honest Value!**

Never before in our history have we delivered as many new Chevrolets as during the first three months of this year. These cars taken in by us have been thoroughly inspected and re-conditioned, with the result that many of them can hardly be distinguished from new cars. Furthermore, these cars carry

the official red tag "with an OK that counts" which shows at a glance the exact and true condition under which the car is offered for sale.

Come in and inspect these used cars, and when you buy from us you may do so, confident that we want your goodwill, the same as we now enjoy with Chevrolet owners in this community.



**USED CARS**  
 "with an OK that counts"

A Few of our exceptional Used Car Values "with an OK that counts".

CHEVROLET TOURING, 1926  
 Excellent condition, looks good. \$120 down, balance easy terms.  
 FORD COUPE, 1924  
 You will have to see this coupe to appreciate its value.  
 CHEVROLET TOURING, 1926  
 This car has good paint job, new top, seat covers, motor overhauled, good tires—miles and miles of good service in this car.

FORD TOURING, 1926  
 This car has been thoroughly overhauled, has new casings, looks good and is priced right. Terms.  
 FORD TOURING, 1924  
 This car is in good shape, good rubber, starter and battery good. Priced to sell at \$75.

**BELL-GILLETTE CHEVROLET CO.**

Littlefield, Texas

**Dependability, Satisfaction and Honest Value**



**Every Week**

Have you something to sell? Is there something you want? Do you need help? Are you looking for new position, connections, or opportunities?

If you have you will save time and get results much quicker by using Lamb County Leader Classified advertisements—or, in reading these columns.

Lamb County Leader Classified columns knock at the door and are admitted into more than 1,200 homes every week.

Bring us your ad. Only 10 cents a line for the first insertion, and 7½ cents a line for each following insertion, counting an average of seven words per line. Get results at once!

**LAMB COUNTY LEADER**  
 Littlefield, Texas

**THE CORONA PERCOLATOR**

This is the Electric Percolator of which we sold so many last year. We have yet to hear the first complaint, but we have had many words of praise. If you do not have one now is your opportunity!



PERCOLATOR, regular price .....

AMERICAN WATCH, well worth .....

Buy the Percolator for the home and the watch for husband or son. Pay 95 cents down, and the balance \$1.00 per month added to your electric bill.

These Percolators, conceded to be one of the best known makes on the present day market, are now on display at our store. Call and see them!

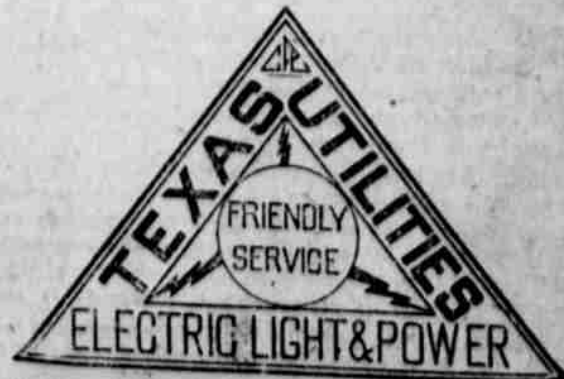

R. E. McCASKILL, Manager, Cooper Bldg., Littlefield, Texas  
 Electricity is Your Lowest Priced Servant

Mme. Lombard, insane asylum in Paris, lottery prize of \$35,000

**THE PALACE BEAUTY**

—Has opened a shop in connection with the charge of a cosmetologist, Mr. J. M. Phoenix, Ariz., give special attention to work for women and children. You are called.

**PALACE BEAUTY**

—A bottle of Herbol is like having a doctor all the time. It gives the digestion gets out of the bowels fail to act. One of all that is necessary to strengthening and restore that fine complexion and buoyancy of young girls only to perfect health. Sold by

Stokes & Alexander

**L O N ' S —**

SHORT ORDERS TOBACCOS, AND CONFECTIONERY. Cooking that tastes and we're always to serve you. Mrs. J. W. Blair

**O. K. TRANS**

SMALL OR BIG EXPRESS, FREIGHT BAGGAGE

Phone 22, or Leave Orders Higginbotham-Burden

**O. K. YANT**

Littlefield,

L. Herrin, a youth of Charlotte, found guilty of driving while intoxicated, was sentenced to go to church Sunday for two years.

**EMANUEL LUTHERAN CHURCH**  
WALTER J. LUECKE, Pastor

**PRIMON TOPICS:**  
Sunday Night, 8:00 o'clock  
"He is Risen"

Wednesday Night:  
BIBLE CLASS

**CITY GARAGE**

may act like you don't care, rap, cause your engine has a piston rap, when this slap resounds down the street brings stares from those you meet, know that it's time to have it top, bring it around to our good top.

Copyright. To be continued.)  
Littlefield, Texas

**LITTLEFIELD SERVICE STATION**

We have—

- U. S. Casings and Tubes
- McQuay-Norris Pistons, Rings and Pins
- Philco Batteries
- Up-to-Date Garage
- Wrecker Service
- Lubricants
- All Grades Mobile Oils
- Quaker State Oils
- Amalie Oils
- Litwood Bonded Oil
- Texaco and Sims Oils
- Fan Belts for all Cars
- Nu-Enamel Auto Paint
- Lace, Stick-in and Flap
- Boots for Casings
- Battery Charging

**LITTLEFIELD SERVICE STATION**  
Day 68. PHONES. Night 54  
"Service with a Smile"

**Pep Paragraphs**

Miss Elizabeth Lupton was elected primary teacher of the Pep school for the next term. She is a graduate of the San Diego High school, California, and has taken special work in primary education for several terms in the San Diego State Teachers college. For the past three years she has held the position of primary teacher in the Reserve New Mexico school system, in which she did outstanding work. The position in Reserve, from which she resigned, it to be filled next year by her sister, Miss Mary Lupton.

W. T. Jungman took his little daughter, Gladys, to Littlefield for medical attention, Friday.

Rev. Father J. H. Krokert held divine services in Pep at 10:00 a. m., last Sunday. He was ill at St Aanthony's sanitarium, Amarillo, for several weeks, and his congregation was greatly rejoiced to see him again able to resume his pastoral duties.

Mr. and Mrs. Jos. Albus, of Rhineland arrived in Pep Tuesday and are visiting in the home of their sons, J. T., and L. H. Albus.

Mr. and Mrs. W. H. Heinen, of Littlefield attended the meeting of the Pep community club Friday night.

Mr. and Mrs. Glen, of Dula, visited Mr. and Mrs. G. C. Hillis, Friday afternoon.

Garland Dempsey and Eva Hughes were ill Monday.

G. C. Hughes and family spent Saturday night in Littlefield, returning home Sunday.

**PEP COMMUNITY CLUB**

The Pep Community club met at the school building Friday evening. Prior to the club meeting an interesting program was given by students of the Pep school.

The meeting was called to order by J. E. Jungman, club president. After the business session there were talks on the club and how it might be of benefit to the community by F. S. Murphy, Mrs. Lupton and H. J. Greener.

The next number on the program was a song by Gladys and Lorena Jungman, accompanied by their father, W. T. Jungman on the cornet. An interesting article on the price of cotton was read by A. G. Jungman. The national anthem was sung by all present.

After the program, Mrs. Allison, chairman of the social committee, announced that refreshments of ice cream and cake would be served after adjournment, following which there would be dancing. After this announcement the motion for adjournment was soon in order until its next meeting, May 4th.

About 200 club members, children and invited guests were served refreshments which were generously contributed for the occasion. After the refreshments the club members and the guests thoroughly enjoyed themselves in the dance arranged by the social committee. The following club members assisted in furnishing music for the occasion: Mr. and Mrs. W. T. Jungman, Messrs. Glumpler, Greener and Heitzman.

The club is adding greatly to the life, social and otherwise, of the community.

**SUDAN AGGIES TO ATTEND CONTEST AT A. & M. COLLEGE**

At a meeting of the Business Men's Association of Sudan held Monday night of last week, \$173.00 was raised to pay the expenses of 18 members of the Vocational Agricultural department to the judging contest to be held April 23rd at the Agricultural and Mechanical College, College Station, Texas.

The trip will be made in a truck. Sudan will probably be advertised more from this trip than any previous activity. The truck is to have a large sign telling where the boys are from, where they are going and for what purpose.

J. G. Bishop head of the Vocational Agricultural department in the Sudan High School will accompany the boys. Great things are expected from this group of young men. They did wonderful judging in two recent contests. They are now in a better position to do faultless judging, having two record experiences back of them.

This short stay at A. & M. will probably have as much educational value as two weeks of regular school work. This movement should claim the attention of the county as it is one step further toward the enlarging and broadening of Lamb county.

Below are a list of the business men who helped put the trip over:

P. E. Boesen, \$25.00; Dean Gin Co. \$10.00; H. and B. Lumber Co. \$10.00; L. E. Slate, \$10.00; First National Bank, \$10.00; Fox-Worth Lumber Co., \$10.00; J. A. Hutto, \$5.00; Harry Wilson, \$5.00; Clyde Robinson,

\$5.00; Hokus Pokus, \$5.00; H. C. Holt, \$5.00; S. H. Yoakum, \$5.00; L. J. King, \$5.00; Frances Miller, \$5.00; H. G. Ramby, \$5.00; G. M. Grissom, \$5.00; L. C. Grissom, \$5.00; S. D. Hay, \$5.00.

**MRS. GRACY IS HOSTESS FOR AN AFTERNOON TEA**

Mrs. David Gracy entertained two hundred or more callers at an afternoon tea at her home in Enfield, Friday afternoon and was assisted in receiving by Mrs. Dan Mooly and Mrs. Clifford T. Smith.

Assisting about the home were noted:

Mesdames Ben Thrasher, Watkins Harris, Stanley Finch, Clyde Hailey, Walter Bromond Jr., Boyd Wells, Harris Brush, Harry Nolen, George Hawley, O. Douglas Weeks.

The Misses Elizabeth Nagle, Mary Gracy and Frances Davis served the callers and the ice was moulded in pink American Beauty roses and the almonds were decorated with tiny flowers in pastel shades.

The tea table was laid with a cloth of Italian fllet and cut work and its unusual beauty called forth enthusiastic comment from the guests. In the center a fountain threw a silvery spray high over the bank of snap dragon, sweet peas, calendula and roses in pastel shades which surrounded the rose hued globe which was its center. Plumosa fern fell from the chandelier low enough to catch some of the pearly drops and sprays of it were laid about the table.—Austin American-Statesman, April 15.

Note: Mrs. Gracy is the daughter of Mr. and Mrs. Arthur P. Duggan, this city.

**CORROBORATION**

The teacher had asked the class to write upon the subject, "Mother."

While grading the papers she noticed that three papers were strikingly alike. Calling the three boys she questioned them about the similarity of their work.

Two of the boys were brothers and claimed they were writing about the same mother.

"But what of your's," she asked the third.

"Well my mama wasn't home so I went over to Tom and Willie's house and wrote about their's."

**TABLE STAKES**

A man known for generous tipping was in the habit of always eating in the same dining room, insisted upon having the same waiter—this morning a new colored gentleman came to take his order.

"What's become of George? He's my regular waiter."

"Well sub, Gawge ain't agin' to serve you any moah. He and I done shot craps for yoah—and I wins."

**FARADAY COILS FIND HOME**

The iron coils used nearly 100 years ago by Michael Faraday, discoverer of electro-magnetic induction, in his first electrical experiments, have been presented to the Franklin Institute in Philadelphia. They are described as "priceless from a scientific standpoint" and "landmarks in the research into electro-magnetic induction."

**Two Weeks of SPECIALS**

Beginning April 27th and Continuing through May 5th

Warm weather is now coming on, Winter apparel must be laid away. It is now time to begin stocking up for the Spring and Summer Days. For the next two weeks we are making enticing offers to replenish the family wardrobe that you will appreciate. Below are a few of our very low prices:

- One group of Virginia Hart Wash Dresses, grouped with others of the same values. They sell regular at \$1.95. A two week's special, 3 dresses for \$5.00
- Remember—short lengths of various materials, during the two week's special at 1/2 Marked Price
- Krinkle Bed Spreads, our \$1.25 number in four desirable shades, special at 98c
- Printed Flaxons, guaranteed colors, most of these are 40 inches wide. A lovely wash material for summer frocks. Special during the next two weeks at 2 1/2 yards for \$1.00
- Non-Cling Princess Slips, light colors, made up for, each \$1.50
- Special all linen Luncheon Sets. These consist of linen squares, with four napkins to match, some are solid white, others have colored borders.
- Our \$8.95 quality goes for \$7.49
- Our \$6.95 quality goes for \$5.95
- Our \$6.50 quality goes for \$5.69
- Our \$5.95 quality goes for \$4.49
- Our \$3.50 quality goes for \$2.79
- Our \$2.95 quality goes for \$2.39
- Men's Dress Shirts, sizes 14 to 16 1/2, the \$1.25 grade special at 98c
- Buy your little boys Summer Unions ready made. We have these made of checked nainsook from 2 to 16 year sizes, at per garment 50c
- Genuine "Kotex," the price has been reduced from 65c per box to 45c
- Misses and young girls Silk Hose, profile heel, our \$1.25 number, special at 98c
- 36 inch guaranteed Indian Head Linen, solid colors and prints. Special at 2 1/2 yards for \$1.00
- 40 inch Dress Voiles, solid colors. A pretty sheer material for children's clothes. Sells regular at 35 cents, now per yard 25c
- Men's and Ladies 5c Handkerchiefs, 6 for 25c
- Men's Lisle Sox, solids and fancy, our 25c quality, special 5 pairs for \$1.00
- 36 inch Challis, a soft material for quilt linings, special at per yard 16c
- Corsage or Shoulder Flowers of various colors and kinds, per piece 50c
- Palmolive Toilet Soap, 15 cakes for \$1.00
- We are offering you a good black Suit Case, "Sampson" make, metal corners, a durable case, special each \$1.00
- One group of Rayons and Prints. Our 25c grade, Special at 5 yards for \$1.00
- Bed Room Curtains, cream with touches of color, white with blue ruffles. Two curtains, two tie-backs, some are made with valance, at per set 98c
- Heavy Silk Bloomers, pastel colors, an excellent value, at per pair \$1.00
- Carters Bloomers, Best quality. Some are made with bands at top. Our \$1.75 grade, all colors and sizes for \$1.59
- Children's and Misses Roman Sandals, two colors, Honey, beige and black, size 6 to 2. See these displayed at our store.

We Close at 6:30 P. M.

**Cuenod's Dry Goods Company**  
The House of Values.  
T. S. SALES, Mgr.  
Littlefield, Texas

**DIVERSIFICATION IS THE KEY WORD Of The South Plains**

Diversification of farm products has proven to be the most successful manner of farming in this section of state.

Diversification of food has proven to be the healthiest manner of living for all human beings. Diversification of brands and commodities is a well known advisable policy among successful business concerns.

"M" System Stores fully recognize the truth of these three statements and conduct their business accordingly.

Here you will find the purest and best the market affords, direct from the proucer to the consumer.

We endorse the Diversification idea in every respect, except when it comes to Price.

We have but ONE Price, and you will always find it the lowest of any grocery store

"M" System Stores Always Sell for Less!



Littlefield, Texas

*To be*

**"as good as Conoco" is a worthy goal for any gasoline. Long experience has made Conoco the standard.**

**THE triple test**

**MOTOR FUEL**

- 1 Starting
- 2 Acceleration
- 3 Power and Mileage

**CONOCO GASOLINE**

## BAPTIST MINISTER PREACHES SERMON ON CLARENCE DARROW'S CHURCH INDICTMENT

SERMON DELIVERED AT FIRST BAPTIST CHURCH LITTLEFIELD, APRIL 8TH, 1928, 8:00 P. M. BY PASTOR, REV. ROY A. KEMP.

Theme: Clarence Darrow's indictment of the Christian world.

Text: "They took knowledge of them that they had been with Jesus." Acts, 4:18.

Listen, christian friends, this world is going to know where we have been. There is absolutely no way around it. Let me repeat that this gainsaying world is going to know where we christian people have been.

I remember, during my childhood days, I would do something that I knew was wrong, and then I would appear before my mother with a conscience ill at ease, and I never shall forget how mother would look down at me with those searching dark

brown eyes and with a voice, oh so sweet, she would say, "Roy, where have you been?" My mother knew. Church of God, christian man and woman, this world is going to know where we have been. "They took knowledge of them that they had been with Jesus."

I never spoke on this text before, and the reason I use it this evening is because of a statement by that noted atheist, Clarence Darrow, who has won world wide fame because of his defending the worst of red handed criminals. He was recently interviewed as to his religious views, and here was his statement given to the National Press: "I am not a christian. I have never seen a christian. Had I ever seen a christian perhaps I would have become one myself." Think of it! It makes our hearts bleed.

My friends, I don't appreciate the spirit of that statement, but there is something about it that stings. Here is one of the brainiest men, so far as intellect is concerned, that this twentieth century has produced, so far as we know, on his road to an eternal hell of night and doom. What is his testimony? "I have never seen a christian." God help us! Oh, I know it isn't true—I know that—but there is just something about it that

makes me weep my soul out. I worked on this sermon the other night until the quietness of the midnight hour and when I had finished and turned out the light, for two hours I could not sleep. In my imagination Clarence Darrow walked up to my bed—it seemed I could see him as he pointed his index finger in his face and said, "Preacher, I have never seen a christian, I think if I see one I can become one myself." What emotions stirred my soul! What heart ache! What anguish! On to be a New Testament Christian! I said, "O, God, above everything else in this world, I want to be a christian." Don't you? Let every heart answer that searching question in the stillness of this hour. Don't you want to be a real christian? It will do your soul good to say "Yes, I do," and those of you who feel it in your heart, will you please raise your right hand. Thank you.

"They took knowledge of them that they had been with Jesus." These words of commendation were uttered by an enemy concerning the apostles. Here were a group of Jewish Rabbis who for three years had hated Jesus. They had got their heads together and conspired time and again to hang him on a Roman tree. At length they finally succeeded. He was betrayed by one of the inner circle, and bloody cobble stones marked His trail to Mount Cavalry. Suspended between earth and heaven, crucified between two thieves, forsaken of man, and—shall I say it?—forsaken of God, He dies. The mangled Galilean hangs bleeding and lifeless on a tree. The cohorts of hell begin to gloat over their seaming victory. I see them, one after another as they come and pat the soldier on the back who had driven the nails through our Lord's innocent hands. I hear them as they converse with each other. "We are through with him now." "Through with whom?" another one asks. And, pointing to the cross, he answers: "That man, that Jew, that carpenter, that blasphemer,—the son of Mary and Joseph." The black demons from the bottomless pit rush back, with the rapidity of lightning, to bear the good news that Christ Jesus is vanquished, and not only so, but that every son of Adam is lost. So hell begins to enlarge herself, making room for the teeming millions that will soon come thundering in thru her open mouth.

Ah, sad picture. Is there any hope? Yes, praise God! there is hope. I would be a traitor to my God and his Christ, and His book to leave this death bound congregation on such a boisterous sea with rudder broken and compass gone. Where is there hope? Why, just before our Savior was rushed to the cross, he chose twelve men to be his representatives on earth. These twelve men go out into a frowning pagan Roman empire carrying the good news of salvation to a lost world.

A few years after the crucifixion and ascension of Christ, these same men who crucified him are grouped together and up walks these twelve disciples of the Lord. Look at the scene! One of the men who had crucified Jesus turned and said to another, "Say, you remember, a few years ago we killed that blaspheming Jew who claimed to be the Messiah?" "Oh yes, but what of it?" "Why, you know there is something about these men that makes me think of him." "Why, we put Him down," answered the other. "Yes, but he is reappearing in these men, and all that troubled us in the Nazarene himself, has got to be put down in these, his disciples." What a testimony of these primitive witnesses! I don't want to be downed, do you? They took knowledge—they perceived, that they had been with Jesus.

Oh, my friends, this evening, do you want to know what is the deepest yearning of your pastor's heart? I will tell you. I want above everything else in this world, that there may be something about me, even the giving of a cup of cold water in His name, that will make a gainsaying world think of Jesus. That is my desire for this membership. God bless your hearts, that we will live such a life before a crooked and perverse generation that sinners will see something real in the religion of the Lord Jesus Christ.

You know we christians are the sinners' Bible; that is about the only Bible that he reads, but he reads us every day on the streets, and at our places of business. What if the type is blurred? I confess I don't understand the full meaning of what Ezediel meant when he said, "If you see a sinner sin a sin unto death and warn him not of his sin, he shall die in his sins, but the blood will I require at your hands." You know my friends, there is a great day of judgment coming. The books are going to be folded. (Rev. 20:11-14) "And I saw a great white throne, and him that sat on it, from whose face the earth and the heaven fled away; and there was found no place for them. And

I saw the dead, small and great, stand before God; and the books were opened, and another book was opened, which is the book of life; and the dead were judged out of those things which were written in the books, according to their works. And the sea gave up the dead which were in it; and death and hell delivered up the dead which were in them; and they were judged every man according to their works. And death and hell were cast into the lake of fire. This is the second death."

When that hour comes and come it will as I stand under the illuminating rays of the flaming bar of God's judgment, I will elbow with sinners dressed in black; now and then they will pray, not to Jesus, but to the rocks and mountains, "fall on us and hide us from the wrath of him that sitteth on the throne." I will see him walk up to the throne and hear his sentence read by the supreme judge of the universe, "I find—guilty of spiritual suicide, by the rejection of Jesus Christ as his personal Savior, and assess his penalty at eternal death. He reaches out and takes his doom in his hand—listen! I hear the chatter of teeth. Why, millions are weeping at the same time. Look, there he is telling wife goodbye for the last time. His children dressed in spotless white, are holding to his black vesture—now they are torn loose, and that old demon, with the coolness of an iceberg, rushes his victims into midnight darkness, ready for the slaughter house. They keep going to the left—left—left—while the saints of God are going to the right carrying palm leaves and dressed in spotless white.

A final goodbye is said to every sinner. Goodbye to everything that is high and holy. Goodbye to lost opportunities. Goodbye to mother's prayers. Goodbye to a saved wife. Goodbye to darling children. The darkness thickens. Hell opens her mouth, and, like a man falling from a hanging scaffold, they are gone. The curtain falls. This question: What transpires in that abyss of night and doom? I don't know, nor do I want to know, but this much I do know: it is eternal.

I can tell you what transpires on the right hand of my Lord. Here it is: "Come ye blessed of My Father, inherit the kingdom prepared for you from the foundation of the world." And another statement—I often wonder if Jesus could say that to me, "Well done thou good and faithful servant—enter unto the joy of thy Lord. Oh, the joy of an eternal home! I confess to that gates of Jasper, capstones of amethyst, thrones of dominion, do not thrill my soul like that thought of home. Once there, let earthly sorrows howl like storms and roll like seas. Home! Let thrones rot and empires wither. Home! Let the world die in earthquake struggles and be buried amid procession of planets and dirge of spheres. Home! Let everlasting ages roll in irresistible sweep. Home! No sorrow, no crying, no tears, no death but home! Sweet home! Beautiful home! Glorious home! Everlasting home! Home with loved ones! Home with God! Home, Home! Christ is offering that home for sale this evening absolutely free, by "Repentance toward God and faith in the Lord Jesus Christ." Who wants it?

### HOW ABOUT IT!

Some towns, or some citizens in some towns, think they can get along without either a chamber of commerce or a newspaper. And some towns do—but just look at 'em. Good roads are making it difficult for small towns to hold their own. When it is a difference of only ten minutes or half an hour between towns, the fittest will survive, the other becomes a place with weeds holding carnival on Main St. When two towns are equal which is the fittest and will be the survivor? The one with the most enterprise. That is the answer. And the one with the most enterprise is the one with a newspaper and a chamber of commerce—anyhow a newspaper. But no newspaper can sustain itself on the handshakes given the editor by a few of his faithful fellow-townsmen. If they do not give him advertisements, printing jobs and subscriptions to his paper he will have to move his outfit to a livier community. After he moves and no successor takes his place, good-bye town! It is doomed to become a reminiscence. But if the newspaper is sustained, hello, town! You are set to stay. A town that keeps its newspaper will keep its place on the map. It costs you a h money to carry on even a small newspaper business these times. The capital investment can hardly be less than \$5,000. If the office is machine equipped it can hardly be less than \$10,000. And the income of a machine-operated office must be several hundred dollars a month—nearly all of which is spent in the towns. Hard work and good business management

are now absolutely necessary in publishing. Many publishers are more eager to get out than stay in. Towns which are indifferent to the press will find the world indifferent to them. It works out that way. No two ways about it, no dispute about it.—State Press in Dallas News.

### CASE DISMISSED

"Why didn't you throw that fish back—you know it's spoiled by the law?" "It was the only one I caught, your honor,—and I wanted to show it to my wife first."

## LAMB COUNTY ABSTRACT CO.

PHONE OR WRITE US PROMPT SERVICE ASSURED

GUY WILLIS,

L. E. SILCOTT

Olton, Texas

# CHAUTAUQUA

## -AT-

# LITTLEFIELD

# MAY 4-5, 7-8

A PROGRAM EVERYONE WILL ENJOY!

MUSIC BOX GIRLS ORCHESTRA FEATURED AT CHAUTAUQUA



### APPLESAUCE

A feature comedy of the season and a sure cure for the blues

BEN NAK PLAYERS

A romping entertainment of music and novelty stunts enjoyed by all.

LOUIS WILLIAMS

Scientific Wizard demonstrating wonders that hold one in perpetual awe.

GEORGE E. TOOMEY

Renown lecturer in a powerfully gripping address, "Kicking Goal."

### New Canvas Auditoriums This Season

There are to be new, waterproof, manufacturing company in the canvas auditoriums over the entire West. They have a specially planned circuit this season for Chautauqua. The circuit management plans every year to keep in step with the improvements made in production and stage setting. More elaborate scenery is to be carried this year than ever before. All tents are equipped with beautiful new curtains and the effort is to make the auditorium a comfortable and beautiful place to which to meet and listen to Chautauqua treats.

### A GOOD-TIME FESTIVAL FOR EVERYBODY

INSPIRATION LOTS OF FUN EDUCATION MAKE PREPARATION NOW TO ATTEND

### \$3.00 CASH WITH ORDER

Balance due when shipped. Live Delivery is Guaranteed. All our chicks are from hardy, free range flocks, noted for high egg production, body development and color.

LEGHORNS—S. C. English White or Brown Leghorns (Light or dark)	\$10 per 100
Buff Leghorns	\$10 per 100
ANCONAS—Sprightly, beautifully colored	\$12 per 100
S. C. R. I. REDS—Large, richly colored	\$15 per 100
BARRED ROCKS—Husky, Big fellows	\$15 per 100
BUFF ORPINGTONS—Extra good	\$16 per 100
TABLE CHICKS—Big Types	\$11 per 100
ODDS AND ENDS (cash with order)	\$6 per 100

Order from this ad. Prompt delivery

### PLAINS ELECTRIC HATCHERY

Located opposite Palace Theatre, Littlefield

## MAGNOLIA GASOLINE

MAGNOLENE

Oils and Greases "The Dependable Lubricant"

Real Quality Products Demand them from your Dealer

MAGNOLIA PETROLEUM COMPANY

Luther F. Hargrove, Agent, Littlefield, Texas

## HONK YOUR HORN

While out driving, and try our Ice Cream Sodas. They are the best.

We have reserved curb space for cars.

## PALACE CONFECTIONERY

## PALACE GARAGE

PHONE 138 FOR—

Experienced Mechanics and Battery men that know their business.

GOODYEAR TIRES AND TUBES

We call for and deliver

STORAGE By Day, Week or Month Some Used Cars for Sale or Trade

Continental Oils and Gas

We Fix Flats Open After Show

L. C. CAMPBELL, Prop.

In building formerly occupied by the Robinson Hardware Store, Near Palace Theatre

LITTLEFIELD, TEXAS

## Drug Supplies Toilet Articles

You who realize that it is of the utmost importance that you patronize a reliable drug store will appreciate the service we are prepared to offer, and find a great satisfaction in using our toilet and hygienic necessities.

We carry a complete stock of standard articles.

Stokes & Alexander Drug Company

The *Rexall* Store

"In Business For Your Health"

# DAIRY FACTS

## SERIAL COUNT IN MILK PLANTS

by the United States Department of Agriculture. The effort to help the average operator locate the cause in "hops" in the bacterial bottled milk, Ernest Kelly, in market milk investigations of dairy industry, United Department of Agriculture, is a study of at least 100 repetitive plants. It is important to count be kept as low as possible and although increases during may be relatively small it is a considerable help to the plant operator to know where and why any increases are likely to take

secured from 20 plants studied show that certain operations in plant, such as sterilization of and storage, are more apt slighted than others, and that increases in bacteria take as a result.

discovery that decided jumps in serial count often take place after milk has been bottled and while storage awaiting delivery has led to further study of temperature in the average storage room men are now engaged in this and are making observations in number of storage rooms, noting the changes in temperature in all parts of the room. Daily variations as great as 4 degrees Fahrenheit have been

is expected that the complete will reveal the specific operations that need to be watched with particular care to keep the bacterial count of the bottled milk at a minimum. Such a guide as to possible areas of trouble should be of considerable value to the milk plant operator who is not in a position to employ a specialist.

## Buckwheat and Products Make Good Dairy Feeds

Ground buckwheat and other buckwheat products are valuable feed for cattle for they may be used as a partial substitute for, or as a supplement to, wheat bran and gluten feeds, according to the department of animal husbandry at the New York State College of Agriculture at Ithaca, N. Y. The total digestible nutrients in ground buckwheat are worth about the same as those in oats or wheat bran, providing the buckwheat is properly mixed with other feeds. A suitable, medium-protein mixture, containing ground buckwheat, may be made of 300 pounds of ground oats or barley, 300 pounds of ground buckwheat, 200 pounds of cotton-seed meal, and 100 pounds of oil meal.

Buckwheat middlings contain 1,500 pounds of total digestible nutrients in a ton and more than 24 per cent of digestible protein. This refers only to the middlings from which the hulls have been removed, and, in this form, some dairymen consider them equal to or better than gluten feed for milk production. A mixture containing buckwheat middlings may be made of 200 pounds of bran or oats, 300 pounds buckwheat middlings, and 100 pounds cottonseed meal.

When comparing the prices of buckwheat feeds with other standard feeds, ground buckwheat may be compared to wheat bran and buckwheat middlings to gluten feed.

## Milking Cows Require Some Grain on Pasture

Under average New Jersey conditions, pasture alone is not adequate for cows in milk. Experience has shown that they need a grain mixture containing 12 to 16 per cent protein, says Carl B. Bender, assistant dairy husbandman at the experiment station, New Brunswick.

Many of the more successful dairy men follow the practice of feeding sufficient grain to keep the animals from losing flesh because of production stimulated by the pasture grasses. Care is taken not to turn the cows out until the grass is five inches high, and for the first few days they are left out only an hour or two. This is to avoid grassy and garlicky flavors in the milk and to avoid intestinal disorders.

As a means of prolonging the life of pastures the experiment station suggests dividing the area into four or five lots and moving the cows from one to another every five or ten days. In this way the animals are assured of a good supply of fresh grass throughout the season.

Even where pasture grass is ample and fresh, a good supply of clean, fresh water has been found highly desirable.

## China Buys Dairy Cows

Apparently the revolutions in China are not expected to upset the demand for dairy products. A Vancouver firm, acting for a large dairy concern at Shanghai, reports that within the next two years the Shanghai dairy will add 200 head to its herd of 300 and British Columbia as well as Western Canada breeders will be called on to supply the new stock.

Orders have been received for 30 cross-bred Jerseys and 10 Holsteins to be shipped at an early date.

## PERSONAL ITEMS

Mr. and Mrs. Willie Beavers and baby returned Sunday from a few days visit with relatives in Honey Grove.

Pat Hart and Albert Neunschwander were in Amherst, Monday and Tuesday, loading five cars of grain for the market.

Dick Rathiff, of Lubbock, spent Sunday with his parents in Littlefield. Mrs. Robert Steen and Miss Alynne Arnett were visiting in Lubbock last weekend.

Mrs. H. L. Teel, Mrs. Van Clark, Mrs. H. C. Arnok, J. V. Egan and Rev. Geo. Turrentino attended the Lubbock district conference held at

O'Donnel Thursday and Friday of last week. They report a large attendance, fine program and excellent time.

J. M. Gant and daughter of Phoenix, Ariz., have moved to Littlefield, where he has opened a barber shop in the Palace Beauty Shop. He is a brother to Mrs. Eula Long.

S. A. Dehman, county farm agent of Hockley county was here Monday in the interest of the egg marketing association, and announcing a meeting held in Lubbock Wednesday night, attended by delegates from 22 towns and communities in this section.

## INSTALL FRIGIDAIR

The Star meat market last week installed a Frigidaire machine in their place of business at the cost of ap-

proximately \$1,000. This machine which is automatic in its action, maintains a constant freezing point at all times, thus insuring perfect keep of all their meats and will be greatly appreciated by their customers.

## MAYOR OF LITTLEFIELD VISITS LEVELLAND FRIDAY

Jess Mitchell, editor of the Lamb County Leader and Mayor of Littlefield, was here Friday, accompanied by other City officials, making a study of our water and sewerage system for the purpose of gaining a few ideas that might be of value in a \$15,000 extension to their water system.

The locating of Gunter College in Littlefield is giving that town a great boost, and the construction work of that institution and the building that

has been encouraged by late developments is estimated to call for an expenditure of several hundred thousands of dollars. The water and sewerage systems as well as other public conveniences will also have to undergo a substantial enlargement to keep pace with demand.

Mr. Mitchell is a good editor and is making his town a progressive mayor, which was needed at this particular time.—Hockley Co. Herald.

## RETURN FROM EL PASO

Jimmy Singer returned Saturday night from El Paso, where he went to take the Consistory and Shrine rites of Masonry. He was accompanied by Jess Mitchell.

Mitchell was chosen vice-president of the class of 126 members. He was also unanimously selected as the class

orator to deliver the annual address at the occasion of the banquet held Thursday night of last week and which was attended by more than 1,000 32nd degree Masons, their wives and sweethearts.

Jimmy is reported to have roared the camel all the way from Juarez to Mecca, blistering its feet across the hot sands of the desert and filling its cavernous stomach with Rio Grande joy juice at the end of the journey. Of the Editor the reporter of this newspaper is not permitted to make any comments.

In 1920, according to the United States census, Texas had 946,629 dwellings and 1,017,413 families.

Texas has the third longest coast line among the states of the United States.

# NYAL 2 for 1 Sale

## Thursday Friday & Saturday

### MAY 3, 4 and 5

### TOILET GOODS

**NY-DENTA TOOTH PASTE**  
"Whitens and polishes as it cleanses"

Regular Price	50c	Sale Price	<b>TWO for 50c</b>
---------------	-----	------------	--------------------

### Double Value for Your Cash

ALL FRESH NEW GOODS  
**COME EARLY—SAVE MONEY**  
"2 for 1" Means Double Value

### RUBBER GOODS

**NYAL WATER BOTTLE**  
Full two quart—guaranteed

Regular Price	\$2.50	Sale Price	<b>TWO for \$2.50</b>
---------------	--------	------------	-----------------------

<p><b>NYLOTIS ROUGE</b> Metal box—Oriental, Venetian or Naturelle</p> <table border="0"> <tr> <td>Regular Price</td> <td>50c</td> <td>Sale Price</td> <td><b>TWO for 50c</b></td> </tr> </table>	Regular Price	50c	Sale Price	<b>TWO for 50c</b>	<p><b>NYAL SKIN SOAP</b> Good for oily skins</p> <table border="0"> <tr> <td>Regular Price</td> <td>25c</td> <td>Sale Price</td> <td><b>TWO for 25c</b></td> </tr> </table>	Regular Price	25c	Sale Price	<b>TWO for 25c</b>
Regular Price	50c	Sale Price	<b>TWO for 50c</b>						
Regular Price	25c	Sale Price	<b>TWO for 25c</b>						
<p><b>NYLOTIS LIP STICK</b> Medium shade</p> <table border="0"> <tr> <td>Regular Price</td> <td>25c</td> <td>Sale Price</td> <td><b>TWO for 25c</b></td> </tr> </table>	Regular Price	25c	Sale Price	<b>TWO for 25c</b>	<p><b>NYSIS TALCUM</b> All that a good Talcum should be</p> <table border="0"> <tr> <td>Regular Price</td> <td>25c</td> <td>Sale Price</td> <td><b>TWO for 25c</b></td> </tr> </table>	Regular Price	25c	Sale Price	<b>TWO for 25c</b>
Regular Price	25c	Sale Price	<b>TWO for 25c</b>						
Regular Price	25c	Sale Price	<b>TWO for 25c</b>						
<p><b>AMORITA TOILET WATER</b> A pleasing bouquet odor, Full 4 oz. Sprinkle top bottle</p> <table border="0"> <tr> <td>Regular Price</td> <td>\$1.00</td> <td>Sale Price</td> <td><b>TWO for \$1.00</b></td> </tr> </table>	Regular Price	\$1.00	Sale Price	<b>TWO for \$1.00</b>	<p><b>NYAL HIRUTONE</b> Hair and Scalp Tonic Restores Gloss to Bobbed Hair</p> <table border="0"> <tr> <td>Regular Price</td> <td>\$1.00</td> <td>Sale Price</td> <td><b>TWO for \$1.00</b></td> </tr> </table>	Regular Price	\$1.00	Sale Price	<b>TWO for \$1.00</b>
Regular Price	\$1.00	Sale Price	<b>TWO for \$1.00</b>						
Regular Price	\$1.00	Sale Price	<b>TWO for \$1.00</b>						
<p><b>NYLOTIS ALMOND CREAM</b> Complexion Beautifier</p> <table border="0"> <tr> <td>Regular Price</td> <td>50c</td> <td>Sale Price</td> <td><b>TWO for 50c</b></td> </tr> </table>	Regular Price	50c	Sale Price	<b>TWO for 50c</b>	<p><b>NYLOTIS FACE POWDER</b> In your favorite shade</p> <table border="0"> <tr> <td>Regular Price</td> <td>50c</td> <td>Sale Price</td> <td><b>TWO for 50c</b></td> </tr> </table>	Regular Price	50c	Sale Price	<b>TWO for 50c</b>
Regular Price	50c	Sale Price	<b>TWO for 50c</b>						
Regular Price	50c	Sale Price	<b>TWO for 50c</b>						
<p><b>NYLOTIS BEAUTY BALM</b> Flesh—White A liquid face powder</p> <table border="0"> <tr> <td>Regular Price</td> <td>60c</td> <td>Sale Price</td> <td><b>TWO for 60c</b></td> </tr> </table>	Regular Price	60c	Sale Price	<b>TWO for 60c</b>	<p><b>NYLOTIS POWDER PUFF LARGE</b> Velour—Satin finish—Flesh or White</p> <table border="0"> <tr> <td>Regular Price</td> <td>25c</td> <td>Sale Price</td> <td><b>TWO for 25c</b></td> </tr> </table>	Regular Price	25c	Sale Price	<b>TWO for 25c</b>
Regular Price	60c	Sale Price	<b>TWO for 60c</b>						
Regular Price	25c	Sale Price	<b>TWO for 25c</b>						
<p><b>NYAL MOUTH WASH</b> Assists in keeping the gums firm and healthy</p> <table border="0"> <tr> <td>Regular Price</td> <td>50c</td> <td>Sale Price</td> <td><b>TWO for 50c</b></td> </tr> </table>	Regular Price	50c	Sale Price	<b>TWO for 50c</b>	<p><b>NYLOTIS LIQUID SHAMPOO LARGE</b> A perfumed, liquid, vegetable soap</p> <table border="0"> <tr> <td>Regular Price</td> <td>60c</td> <td>Sale Price</td> <td><b>TWO for 60c</b></td> </tr> </table>	Regular Price	60c	Sale Price	<b>TWO for 60c</b>
Regular Price	50c	Sale Price	<b>TWO for 50c</b>						
Regular Price	60c	Sale Price	<b>TWO for 60c</b>						
<p><b>LILAC TOILET WATER!</b> Most pleasing of all floral odors Full 4 oz. Sprinkle top bottle</p> <table border="0"> <tr> <td>Regular Price</td> <td>\$1.00</td> <td>Sale Price</td> <td><b>TWO for \$1.00</b></td> </tr> </table>	Regular Price	\$1.00	Sale Price	<b>TWO for \$1.00</b>	<p><b>NYLOTIS PERFUME</b> A delicate bouquet odor</p> <table border="0"> <tr> <td>Regular Price</td> <td>1/2 ounce \$1.00</td> <td>Sale Price</td> <td><b>ONE ounce \$1.00</b></td> </tr> </table>	Regular Price	1/2 ounce \$1.00	Sale Price	<b>ONE ounce \$1.00</b>
Regular Price	\$1.00	Sale Price	<b>TWO for \$1.00</b>						
Regular Price	1/2 ounce \$1.00	Sale Price	<b>ONE ounce \$1.00</b>						
<p><b>NYLOTIS FACE POWDER DE LUXE</b> Smooth in texture and clinging Flesh—White—Brunette</p> <table border="0"> <tr> <td>Regular Price</td> <td>75c</td> <td>Sale Price</td> <td><b>TWO for 75c</b></td> </tr> </table>	Regular Price	75c	Sale Price	<b>TWO for 75c</b>					
Regular Price	75c	Sale Price	<b>TWO for 75c</b>						

### HOUSEHOLD MEDICINES

<p><b>NYAL CORN REMOVER</b> Removes hard and soft corns, callouses &amp; warts</p> <table border="0"> <tr> <td>Regular Price</td> <td>25c</td> <td>Sale Price</td> <td><b>TWO for 25c</b></td> </tr> </table>	Regular Price	25c	Sale Price	<b>TWO for 25c</b>	<p><b>NYAL HINKLE TABLETS</b> (100's)</p> <table border="0"> <tr> <td>Regular Price</td> <td>35c</td> <td>Sale Price</td> <td><b>TWO for 35c</b></td> </tr> </table>	Regular Price	35c	Sale Price	<b>TWO for 35c</b>	<p><b>NYAL HONEY &amp; HOREHOUND</b> For coughs that "hang on"—Good for the entire family.</p> <table border="0"> <tr> <td>Regular Price</td> <td>50c</td> <td>Sale Price</td> <td><b>TWO for 50c</b></td> </tr> </table>	Regular Price	50c	Sale Price	<b>TWO for 50c</b>
Regular Price	25c	Sale Price	<b>TWO for 25c</b>											
Regular Price	35c	Sale Price	<b>TWO for 35c</b>											
Regular Price	50c	Sale Price	<b>TWO for 50c</b>											
<p><b>NYAL EAS'EM</b> "Rests tired feet"</p> <table border="0"> <tr> <td>Regular Price</td> <td>25c</td> <td>Sale Price</td> <td><b>TWO for 25c</b></td> </tr> </table>	Regular Price	25c	Sale Price	<b>TWO for 25c</b>	<p><b>NYAL CARBOLIC SALVE</b> A household necessity. For scratches, burns, cuts, etc.</p> <table border="0"> <tr> <td>Regular Price</td> <td>25c</td> <td>Sale Price</td> <td><b>TWO for 25c</b></td> </tr> </table>	Regular Price	25c	Sale Price	<b>TWO for 25c</b>	<p><b>NYAL YELLOW PILLS</b> Relieves constipation and biliousness.</p> <table border="0"> <tr> <td>Regular Price</td> <td>25c</td> <td>Sale Price</td> <td><b>TWO for 25c</b></td> </tr> </table>	Regular Price	25c	Sale Price	<b>TWO for 25c</b>
Regular Price	25c	Sale Price	<b>TWO for 25c</b>											
Regular Price	25c	Sale Price	<b>TWO for 25c</b>											
Regular Price	25c	Sale Price	<b>TWO for 25c</b>											
<p><b>NYAL WHITE LINIMENT LARGE</b> A rubbing liniment for sore, stiff muscles</p> <table border="0"> <tr> <td>Regular Price</td> <td>50c</td> <td>Sale Price</td> <td><b>TWO for 50c</b></td> </tr> </table>	Regular Price	50c	Sale Price	<b>TWO for 50c</b>	<p><b>NYAL DIGESTIVE TABLETS LARGE</b> "Eat what you like and enjoy it." These tablets help the digestive organs to function properly.</p> <table border="0"> <tr> <td>Regular Price</td> <td>50c</td> <td>Sale Price</td> <td><b>TWO for 50c</b></td> </tr> </table>	Regular Price	50c	Sale Price	<b>TWO for 50c</b>	<p><b>NYAL RHEUMATIC TREATMENT LARGE</b> For the relief of rheumatic pains.</p> <table border="0"> <tr> <td>Regular Price</td> <td>\$1.00</td> <td>Sale Price</td> <td><b>TWO for \$1.00</b></td> </tr> </table>	Regular Price	\$1.00	Sale Price	<b>TWO for \$1.00</b>
Regular Price	50c	Sale Price	<b>TWO for 50c</b>											
Regular Price	50c	Sale Price	<b>TWO for 50c</b>											
Regular Price	\$1.00	Sale Price	<b>TWO for \$1.00</b>											
<p><b>NYAL ECZEMA LOTION LARGE</b> For eczema and ivy poisoning</p> <table border="0"> <tr> <td>Regular Price</td> <td>\$1.00</td> <td>Sale Price</td> <td><b>TWO for \$1.00</b></td> </tr> </table>	Regular Price	\$1.00	Sale Price	<b>TWO for \$1.00</b>	<p><b>NYAL LAXACOLD TABLETS</b> A laxative cold tablet. Gives prompt relief.</p> <table border="0"> <tr> <td>Regular Price</td> <td>25c</td> <td>Sale Price</td> <td><b>TWO for 25c</b></td> </tr> </table>	Regular Price	25c	Sale Price	<b>TWO for 25c</b>	<p><b>NYAL SYRUP OF HYPOPHOSPHITES</b> For the treatment of nervous and general debility and lack of energy.</p> <table border="0"> <tr> <td>Regular Price</td> <td>\$1.00</td> <td>Sale Price</td> <td><b>TWO for \$1.00</b></td> </tr> </table>	Regular Price	\$1.00	Sale Price	<b>TWO for \$1.00</b>
Regular Price	\$1.00	Sale Price	<b>TWO for \$1.00</b>											
Regular Price	25c	Sale Price	<b>TWO for 25c</b>											
Regular Price	\$1.00	Sale Price	<b>TWO for \$1.00</b>											
<p><b>NYAL HOT SPRINGS (BRAND) MEDICINE</b> Used in cases of poor or impoverished blood and its results.</p> <table border="0"> <tr> <td>Regular Price</td> <td>\$1.00</td> <td>Sale Price</td> <td><b>TWO for \$1.00</b></td> </tr> </table>	Regular Price	\$1.00	Sale Price	<b>TWO for \$1.00</b>	<p><b>NYAL ANALGESIC</b> For Pain and Soreness</p> <table border="0"> <tr> <td>Regular Price</td> <td>50c</td> <td>Sale Price</td> <td><b>TWO for 50c</b></td> </tr> </table>	Regular Price	50c	Sale Price	<b>TWO for 50c</b>	<p><b>CATARRHAL BALM LARGE</b> For Catarrh in the head and inflammation of nasal mucous membrane.</p> <table border="0"> <tr> <td>Regular Price</td> <td>50c</td> <td>Sale Price</td> <td><b>TWO for 50c</b></td> </tr> </table>	Regular Price	50c	Sale Price	<b>TWO for 50c</b>
Regular Price	\$1.00	Sale Price	<b>TWO for \$1.00</b>											
Regular Price	50c	Sale Price	<b>TWO for 50c</b>											
Regular Price	50c	Sale Price	<b>TWO for 50c</b>											
<p><b>NYAL FIGSEN</b> Laxative Tablets</p> <table border="0"> <tr> <td>Regular Price</td> <td>25c</td> <td>Sale Price</td> <td><b>TWO for 25c</b></td> </tr> </table>	Regular Price	25c	Sale Price	<b>TWO for 25c</b>	<p><b>NYAL BEEF, IRON &amp; WINE</b> Full Pint Bottles</p> <table border="0"> <tr> <td>Regular Price</td> <td>\$1.00</td> <td>Sale Price</td> <td><b>TWO for \$1.00</b></td> </tr> </table>	Regular Price	\$1.00	Sale Price	<b>TWO for \$1.00</b>	<p><b>NYAL RUCHE AND JUNIFER COMPOUND PILLS</b> For Backache and Lumbago.</p> <table border="0"> <tr> <td>Regular Price</td> <td>50c</td> <td>Sale Price</td> <td><b>TWO for 50c</b></td> </tr> </table>	Regular Price	50c	Sale Price	<b>TWO for 50c</b>
Regular Price	25c	Sale Price	<b>TWO for 25c</b>											
Regular Price	\$1.00	Sale Price	<b>TWO for \$1.00</b>											
Regular Price	50c	Sale Price	<b>TWO for 50c</b>											
<p><b>NYAL LIVER REGULATOR</b> For constipation</p> <table border="0"> <tr> <td>Regular Price</td> <td>25c</td> <td>Sale Price</td> <td><b>TWO for 25c</b></td> </tr> </table>	Regular Price	25c	Sale Price	<b>TWO for 25c</b>	<p><b>NYAL ECZEMA OINTMENT</b> For Skin Troubles Cooling and Soothing</p> <table border="0"> <tr> <td>Regular Price</td> <td>50c</td> <td>Sale Price</td> <td><b>TWO for 50c</b></td> </tr> </table>	Regular Price	50c	Sale Price	<b>TWO for 50c</b>	<p><b>NYAL AROMATIC CASCARA SAGRADA</b> A Tonic Laxative For Constipation</p> <table border="0"> <tr> <td>Regular Price</td> <td>35c</td> <td>Sale Price</td> <td><b>TWO for 35c</b></td> </tr> </table>	Regular Price	35c	Sale Price	<b>TWO for 35c</b>
Regular Price	25c	Sale Price	<b>TWO for 25c</b>											
Regular Price	50c	Sale Price	<b>TWO for 50c</b>											
Regular Price	35c	Sale Price	<b>TWO for 35c</b>											
<p><b>NYAL GOLDEN COUGH SYRUP</b> with Croscoto</p> <table border="0"> <tr> <td>Regular Price</td> <td>75c</td> <td>Sale Price</td> <td><b>TWO for 75c</b></td> </tr> </table>	Regular Price	75c	Sale Price	<b>TWO for 75c</b>	<p><b>NYAL MINERAL OIL</b> Full Pints</p> <table border="0"> <tr> <td>Regular Price</td> <td>\$1.00</td> <td>Sale Price</td> <td><b>TWO for \$1.00</b></td> </tr> </table>	Regular Price	\$1.00	Sale Price	<b>TWO for \$1.00</b>	<p><b>NYAL ECZEMA OINTMENT</b> Soothing Salve For Burns and Wounds</p> <table border="0"> <tr> <td>Regular Price</td> <td>25c</td> <td>Sale Price</td> <td><b>TWO for 25c</b></td> </tr> </table>	Regular Price	25c	Sale Price	<b>TWO for 25c</b>
Regular Price	75c	Sale Price	<b>TWO for 75c</b>											
Regular Price	\$1.00	Sale Price	<b>TWO for \$1.00</b>											
Regular Price	25c	Sale Price	<b>TWO for 25c</b>											
<p><b>NYAL COLD CAPSULES</b> for Colds and Flu</p> <table border="0"> <tr> <td>Regular Price</td> <td>50c</td> <td>Sale Price</td> <td><b>TWO for 50c</b></td> </tr> </table>	Regular Price	50c	Sale Price	<b>TWO for 50c</b>	<p><b>NYAL POROUS PLASTERS</b> For Lame Back</p> <table border="0"> <tr> <td>Regular Price</td> <td>25c</td> <td>Sale Price</td> <td><b>TWO for 25c</b></td> </tr> </table>	Regular Price	25c	Sale Price	<b>TWO for 25c</b>	<p><b>NYAL ECZEMA OINTMENT</b> For Skin Troubles Cooling and Soothing</p> <table border="0"> <tr> <td>Regular Price</td> <td>50c</td> <td>Sale Price</td> <td><b>TWO for 50c</b></td> </tr> </table>	Regular Price	50c	Sale Price	<b>TWO for 50c</b>
Regular Price	50c	Sale Price	<b>TWO for 50c</b>											
Regular Price	25c	Sale Price	<b>TWO for 25c</b>											
Regular Price	50c	Sale Price	<b>TWO for 50c</b>											
<p><b>NYAL COLD CAPSULES</b> for Colds and Flu</p> <table border="0"> <tr> <td>Regular Price</td> <td>50c</td> <td>Sale Price</td> <td><b>TWO for 50c</b></td> </tr> </table>	Regular Price	50c	Sale Price	<b>TWO for 50c</b>	<p><b>NYAL MINERAL OIL</b> Full Pints</p> <table border="0"> <tr> <td>Regular Price</td> <td>\$1.00</td> <td>Sale Price</td> <td><b>TWO for \$1.00</b></td> </tr> </table>	Regular Price	\$1.00	Sale Price	<b>TWO for \$1.00</b>	<p><b>NYAL ECZEMA OINTMENT</b> For Skin Troubles Cooling and Soothing</p> <table border="0"> <tr> <td>Regular Price</td> <td>50c</td> <td>Sale Price</td> <td><b>TWO for 50c</b></td> </tr> </table>	Regular Price	50c	Sale Price	<b>TWO for 50c</b>
Regular Price	50c	Sale Price	<b>TWO for 50c</b>											
Regular Price	\$1.00	Sale Price	<b>TWO for \$1.00</b>											
Regular Price	50c	Sale Price	<b>TWO for 50c</b>											

### STATIONERY

<p><b>EMBASSY LAWN STATIONERY</b> (24 sheets—24 envelopes)</p> <table border="0"> <tr> <td>Regular Price</td> <td>50c</td> <td>Sale Price</td> <td><b>TWO for 50c</b></td> </tr> </table>	Regular Price	50c	Sale Price	<b>TWO for 50c</b>	<p><b>WEDGEWOOD LAWN WRITING PAPER</b> (72 sheets)</p> <table border="0"> <tr> <td>Regular Price</td> <td>50c</td> <td>Sale Price</td> <td><b>TWO for 50c</b></td> </tr> </table>	Regular Price	50c	Sale Price	<b>TWO for 50c</b>
Regular Price	50c	Sale Price	<b>TWO for 50c</b>						
Regular Price	50c	Sale Price	<b>TWO for 50c</b>						
<p><b>LINEN ENVELOPES</b> (25 envelopes in package)</p> <table border="0"> <tr> <td>Regular Price</td> <td>15c</td> <td>Sale Price</td> <td><b>TWO for 15c</b></td> </tr> </table>	Regular Price	15c	Sale Price	<b>TWO for 15c</b>	<p><b>LOMA PAPERETTERIE</b> Diplomat Size 24 Sheets 24 Envelopes White, Gray or Peach</p> <table border="0"> <tr> <td>Regular Price</td> <td>\$1.00</td> <td>Sale Price</td> <td><b>TWO for \$1.00</b></td> </tr> </table>	Regular Price	\$1.00	Sale Price	<b>TWO for \$1.00</b>
Regular Price	15c	Sale Price	<b>TWO for 15c</b>						
Regular Price	\$1.00	Sale Price	<b>TWO for \$1.00</b>						

### PURE VANILLA EXTRACT

<p><b>NYAL PALM SOAP</b> Made from Palm, Olive and Coconut Oils 60c per box of one dozen cakes</p> <table border="0"> <tr> <td>Regular Price</td> <td>60c</td> <td>Sale Price</td> <td><b>TWO for 10c</b></td> </tr> </table>	Regular Price	60c	Sale Price	<b>TWO for 10c</b>	<p><b>NYAL ECZEMA OINTMENT</b> For Skin Troubles Cooling and Soothing</p> <table border="0"> <tr> <td>Regular Price</td> <td>50c</td> <td>Sale Price</td> <td><b>TWO for 50c</b></td> </tr> </table>	Regular Price	50c	Sale Price	<b>TWO for 50c</b>
Regular Price	60c	Sale Price	<b>TWO for 10c</b>						
Regular Price	50c	Sale Price	<b>TWO for 50c</b>						

### For The Men Folks

<p><b>NYAL STYPTIC PENCILS</b></p> <table border="0"> <tr> <td>Regular Price</td> <td>20c</td> <td>Sale Price</td> <td><b>TWO for 10c</b></td> </tr> </table>	Regular Price	20c	Sale Price	<b>TWO for 10c</b>	<p><b>NYLOTIS SHAVING LOTION</b></p> <table border="0"> <tr> <td>Regular Price</td> <td>50c</td> <td>Sale Price</td> <td><b>TWO for 50c</b></td> </tr> </table>	Regular Price	50c	Sale Price	<b>TWO for 50c</b>	<p><b>NYSIS TALCUM</b></p> <table border="0"> <tr> <td>Regular Price</td> <td>25c</td> <td>Sale Price</td> <td><b>TWO for 25c</b></td> </tr> </table>	Regular Price	25c	Sale Price	<b>TWO for 25c</b>	<p><b>NY-DENTA TOOTH PASTE</b></p> <table border="0"> <tr> <td>Regular Price</td> <td>50c</td> <td>Sale Price</td> <td><b>TWO for 50c</b></td> </tr> </table>	Regular Price	50c	Sale Price	<b>TWO for 50c</b>
Regular Price	20c	Sale Price	<b>TWO for 10c</b>																
Regular Price	50c	Sale Price	<b>TWO for 50c</b>																
Regular Price	25c	Sale Price	<b>TWO for 25c</b>																
Regular Price	50c	Sale Price	<b>TWO for 50c</b>																
<p><b>NYAL TOOTH BRUSH</b></p> <table border="0"> <tr> <td>Regular Price</td> <td>50c</td> <td>Sale Price</td> <td><b>TWO for 50c</b></td> </tr> </table>	Regular Price	50c	Sale Price	<b>TWO for 50c</b>	<p><b>NYLOTIS LIQUID SHAMPOO</b></p> <table border="0"> <tr> <td>Regular Price</td> <td>60c</td> <td>Sale Price</td> <td><b>TWO for 60c</b></td> </tr> </table>	Regular Price	60c	Sale Price	<b>TWO for 60c</b>	<p><b>NYAL MOUTH WASH</b></p> <table border="0"> <tr> <td>Regular Price</td> <td>50c</td> <td>Sale Price</td> <td><b>TWO for 50c</b></td> </tr> </table>	Regular Price	50c	Sale Price	<b>TWO for 50c</b>	<p><b>NYAL HIRUTONE</b></p> <table border="0"> <tr> <td>Regular Price</td> <td>\$1.00</td> <td>Sale Price</td> <td><b>TWO for \$1.00</b></td> </tr> </table>	Regular Price	\$1.00	Sale Price	<b>TWO for \$1.00</b>
Regular Price	50c	Sale Price	<b>TWO for 50c</b>																
Regular Price	60c	Sale Price	<b>TWO for 60c</b>																
Regular Price	50c	Sale Price	<b>TWO for 50c</b>																
Regular Price	\$1.00	Sale Price	<b>TWO for \$1.00</b>																
<p><b>LILAC TOILET WATER</b></p> <table border="0"> <tr> <td>Regular Price</td> <td>\$1.00</td> <td>Sale Price</td> <td><b>TWO for \$1.00</b></td> </tr> </table>	Regular Price	\$1.00	Sale Price	<b>TWO for \$1.00</b>	<p><b>NYAL PALM SOAP</b></p> <table border="0"> <tr> <td>Regular Price</td> <td>60c</td> <td>Sale Price</td> <td><b>TWO for 10c</b></td> </tr> </table>	Regular Price	60c	Sale Price	<b>TWO for 10c</b>	<p><b>NYAL SKIN SOAP</b></p> <table border="0"> <tr> <td>Regular Price</td> <td>25c</td> <td>Sale Price</td> <td><b>TWO for 25c</b></td> </tr> </table>	Regular Price	25c	Sale Price	<b>TWO for 25c</b>	<p><b>AMORITA TOILET WATER</b></p> <table border="0"> <tr> <td>Regular Price</td> <td>\$1.00</td> <td>Sale Price</td> <td><b>TWO for \$1.00</b></td> </tr> </table>	Regular Price	\$1.00	Sale Price	<b>TWO for \$1.00</b>
Regular Price	\$1.00	Sale Price	<b>TWO for \$1.00</b>																
Regular Price	60c	Sale Price	<b>TWO for 10c</b>																
Regular Price	25c	Sale Price	<b>TWO for 25c</b>																
Regular Price	\$1.00	Sale Price	<b>TWO for \$1.00</b>																

### PAR SHAVING CREAM

<p><b>NYAL TOOTH BRUSH</b> (Medium hard bristles—Guaranteed)</p> <table border="0"> <tr> <td>Regular Price</td> <td>50c</td> <td>Sale Price</td> <td><b>TWO for 50c</b></td> </tr> </table>	Regular Price	50c	Sale Price	<b>TWO for 50c</b>	<p><b>NYAL ECZEMA OINTMENT</b> For Skin Troubles Cooling and Soothing</p> <table border="0"> <tr> <td>Regular Price</td> <td>50c</td> <td>Sale Price</td> <td><b>TWO for 50c</b></td> </tr> </table>	Regular Price	50c	Sale Price	<b>TWO for 50c</b>
Regular Price	50c	Sale Price	<b>TWO for 50c</b>						
Regular Price	50c	Sale Price	<b>TWO for 50c</b>						

# SADLER'S DRUG STORE

LITTLEFIELD

TEXAS

# LAMB COUNTY LEADER

Published every Thursday afternoon at Littlefield, Texas.  
 Subscription: \$1.50 per year; 75 cents for six months.  
 Advertising rates given upon application.  
 No. Entered as second class matter May 24, 1923, at the post office  
 27 at Littlefield, Texas, under the Act of March 3, 1879.

JESS. MITCHELL, Editor and Publisher  
 MEMBER National Editorial Association, Texas Press Association

Subscribers who change their addresses, or fail to get their paper, should immediately notify this office, giving both new and old addresses. Communications of local interest are solicited. They should be briefly written, on only one side of the paper, and must reach this office not later than Wednesday noon of each week. The right of revision or rejection is reserved by the publisher.

Advertising that does not show in its text or typography that it is paid for must be marked as an advertisement. All local advertisements remain in this paper for the time specified or until ordered out. All notices, it matters not by whom nor for what purpose, if the object is to raise money by admission fee or otherwise, is an advertisement and when sent in for publication must be paid for at the regular advertising rate per line for each issue printed.

Obituaries, cards of thanks, and resolutions of respect will also be charged for at the same rate.

Any erroneous reflection upon the character, standing or reputation of any person, firm or corporation which may appear in the columns of the Littlefield Leader will be gladly corrected upon its being brought to the attention of the publisher.

### A THOUGHT FOR THE WEEK

All is vanity and vexation of spirit.  
 —Ecc. 1:14.

There are two things which will make us happy in this life if we attend to them. The first is never to vex ourselves about what we cannot help; and the second, never to vex ourselves about what we can help.—Chas. Field.

### AN EXPENSIVE PEST

It is pretty hard to realize that common, ordinary house rats destroyed \$200,000,000 worth of property in the U. S. states last year. Yet that is the statement the government is sending out, and it has no reason for magnifying the destruction. In this new and interesting bulletin, dealing with a pest which every Littlefield citizen is familiar with, it is pointed out that the rat is not only a deadly enemy of mankind, but he is one of the most costly, when his destruction is measured in dollars and cents.

Rats kill and destroy far more than they eat; they increase fire hazards by carrying matches to their nests and chewing them until they burst into flame; and they carry fleas which are often loaded with disease germs, thus starting epidemics which sweep entire communities. They multiply rapidly and quickly overrun any place in which they are allowed to gain a foothold. Last year, it is stated, the loss in corn alone, consumed by rats, reached a total of \$7,000,000.

While the government is glad to furnish advice on getting rid of these pests, the suggestion is offered that school pupils be encouraged to hold rat-killing contests, with prizes offered by local merchants to those bringing in the greatest number of dead rats. It has been worked in scores of communities with good effect, according to the bulletin. And on second thought it might not be a bad idea to try it out in the rural school districts of this community.

We've always noticed that the advice people offer us shows no signs of ever having been used.

### GETTING TUNED UP

The old custom of taking a "spring tonic" is neither due to superstition nor habit. Ask your family physician and he will explain that along about this time of year one's blood commences to thin, and the return to warm temperatures brings on muscle changes that we often attribute to laziness, and refer to as "spring fever." The doctor will tell you it is natural, and while not serious should have attention. Especially is this true among those of mature years.

The market is flooded with "spring tonics," and many do what their makers claim for them. But old nature hasn't been asleep on the job. She has furnished a few that man has never been able to excel. Along about this time of year mouths water for "a mess of greens." That is one of nature's spring tonics—greens and all the early garden truck you can get hold of. Sulphur and molasses serves the same purpose in the juvenile world; sassafras tea meets the requirement in many localities. But nothing takes the place of greens two or three times a week, and sauerkraut is recommended as being fully as efficacious.

"That tired feeling" and "spring fever" are common complaints among Littlefield citizens just now, and the spring tonic is in order. Everyone must do his own prescribing of course or leave it to his own family doctor. But nothing can beat nature's own remedy—and nothing is easier to obtain than "a good mess of greens."

### EVER TRY THIS ?

Just what to do with household articles she no longer has use for is a worry to more than one Littlefield woman now engaged in the annual task of house-cleaning. We know house-cleaning is a big job, and we are anxious to make it as light as possible. For that reason we again want to offer a hint that many have taken advantage of in the past, and solved their problems.

Someone would be glad to have the old stove, chairs, bed or floor-covering you are discarding for something new. And they would be glad to pay a fair price for it. But without knowing what you have, how are they going to bring about an exchange?

A few cents—much less than you would think—will tell everybody for miles around just what you have to dispose of, when those few cents are spent for a little reading notice in these columns.

In that way you get actual cash for what you do not want, and someone else gets what they do want at a bargain.

Drop in and let us explain how this end of house-cleaning problems can be solved at little cost.

We see where a prisoner in Germany has started serving a sentence of 211 years. He will probably find the first 100 years the hardest.

### AN OPTIMIST GONE

No man has for the past fifty years been more familiar to the American people than Chauncey M. Depew, and the death of few prominent men could have created as widespread sorrow.

It is due to the fact that Chauncey M. Depew spent the latter years of his life in preaching optimism; in arguing that there are more good people than bad ones in the world; in asserting that the world is growing better instead of worse; in proclaiming that we have the greatest of all nations and that we should show our appreciation of it by working to improve our own condition and the condition of our neighbors.

He uttered messages of cheer, and newspapers carried them to the millions. Chauncey M. Depew's death comes at the age of 81. No man ever crowded any more happiness to others into the years allotted him.

Another reason for so many divorces is due to the fact that too many girls get hitched up before they are able to support a husband.

### STICKING TO IT

Littlefield citizens will be interested in an announcement by the Department of Agriculture that while 604,000 persons moved away from the farms to towns and cities in 1927, that was 230,000 less than moved off the farms in 1926. The movement has released a vast army for industrial labor, while the farms have not suffered because motor-driven machinery has replaced them and prevented a labor shortage.

The decrease also indicates that those who stick to farming are becoming better satisfied; they are doing more work with less help and should, therefore, find the financial returns slowly growing better.

There is no longer heard in this country the old "back-to-the-farm" cry. Those who succeed far outnumber those who fail, and when that is the rule, in farming or in any other business, there is no cause for alarm.

My idea of a lucky man, is the one who has dyspepsia while his wife is on a strict reduction diet.

## Political Announcements

FOR THE LEGISLATURE  
 120th DISTRICT  
 A. B. Tarwater, Plainview

FOR DISTRICT ATTORNEY  
 Meade F. Griffin, Plainview

FOR COUNTY AND DISTRICT  
 CLERK  
 A. H. McGavock

FOR COUNTY JUDGE  
 Simoa D. Hay  
 E. N. Burras

FOR TAX ASSESSOR  
 Roy L. Gattis

FOR COUNTY ATTORNEY  
 T. Wade Potter

FOR SHERIFF AND TAX  
 COLLECTOR  
 J. L. (Les) Irvin

FOR COUNTY TREASURER  
 M. M. (Jimmie) Brittain

FOR COUNTY COMMISSIONER  
 FOURTH PRECINCT  
 Ellis J. Foust,  
 Newt Cantwell

FOR COUNTY COMMISSIONER  
 PRECINCT THREE  
 C. E. Strawn

FOR PUBLIC WEIGHTER  
 PRECINCT FOUR  
 A. L. Partee

FOR JUSTICE OF THE PEACE  
 PRECINCT FOUR  
 H. L. Snow

### LITTLE LEADERS

The Littlefield woman who says without using grace never had to work for the money.

An optimist is any Littlefield motorist who can smile at a flat tire and be thankful that it isn't a broken axle.

Some Littlefield people make you wonder what they would get out of life if everything was so perfect they couldn't do any knocking.

What has become of the old-fashioned Littlefield girl who used to go into a "decline" when she was disappointed in love?

Nothing surprises a Littlefield family more than to learn that the bad boy who used to live next door has turned out well.

There is no use to talk economy to a Littlefield man who pays two dollars for getting his car washed while his wife is doing the family washing at home.

It's the dangerous age when a Littlefield girl gets so she doesn't care any more about what the neighbors say than she does about what her parents say.

One of the hardest Littlefield husbands to live with, is the one who thinks his wife was lucky to get the husband she did.

Sometimes a Littlefield woman gets so hurt up for something so busy about that she will boast that her husband since had his picture in a patent medicine ad.

When a Littlefield married woman falls out with her sister-in-law the sister-in-law goes to it that the neighbors learn the real age of the married woman.

## DOCTOR FRANK CRANE SAYS



### THREE THINGS

Gabriel Wells had a Christmas card in which he says that there are three things that constitute a rounded out life: Power, Pleasure and Peace.

The more we think of it the more this seems to be a very good definition. There is not much satisfaction in a life of no power. What gives zest to sport is the employment of our powers and we all applaud the victor, that is, the man who shows the most power. This includes both mentality or mental lacumen and skill.

As for pleasure, they have learned a great lesson who have found out the abiding pleasures of life are those that come from serving others. The pleasures that we experience in merely receiving gifts or benefits, merely enjoying things that are our own, the pleasures of possession and amusement are temporary and they fade.

But one who devotes his life to bringing joy into the lives of others has an unending source of satisfaction.

Peace comes from the firm establishment or connection of life with certain fixed principles. There are some things which, when we have decided upon them, we lay on the shelf. They are not to be reopened. One who is continually arguing the fundamentals is always in hot water and unsatisfied.

That is the advantage of a belief in God. It is something fixed and settled, a central sun about which all

### THE STATE OF TEXAS

To the Sheriff or any Constable of Lamb County, Greeting:

You are hereby Commanded to cause to be published once each week for a period of ten days before the return day hereof, in a newspaper of general circulation, which has been continuously and regularly published for a period of not less than one year in said Lamb County, a copy of the following notice:

### THE STATE OF TEXAS

To all persons interested in the Estate of C. A. Joplin:

Know ye, that J. L. Joplin and J. O. Joplin have filed in the County Court of Lamb County, an application for the probate of the will of C. A. Joplin, and for appointment as independent executors of said will and estate; alleging that said C. A. Joplin died testate, in Lamb County, Texas, March 10th, 1928; that the will is dated March 7th, 1928, and is witnessed by J. E. Brannen and Corn Brannen, and appoints said J. L. Joplin and J. O. Joplin executors of said will and estate; which said application will be heard by said Court on the 7th day of May 1928, at the Court House of said County, in Lamb, at which time all persons interested in said estate are required to appear and contest said application, should they desire to do so.

Herein Fail Not, but have you before said Court on the first day of the next term thereof this writ, with your return thereon, showing, how you have executed the same.

Given under my hand and the seal

### CHILDREN'S FATAL DISEASES

Worms and parasites in the intestines of children undermine health and so weaken their vitality that they are unable to resist the diseases so fatal to child life. The safe course is to give a few doses of White's Cream Vermifuge. It destroys and expels the worms without causing injury to the health or the child. *White's Cream Vermifuge* Sold by *Stokes & Alexander Drug Co.*

## The Florence Ranges

Most Efficient and Economical Oil Burner  
 On the Market Today

Gives 25 to 30 hours burning per gallon of oil. Has late heat focusing feature, concentrating the flame with no smoke or soot. These stoves come beautifully finished with built in oven and nickel trimmings, three or four burner type. We will be glad to demonstrate them to you.

See us for Lawn Hose and Sprinklers  
 Just received a new shipment of Crockery—jars, churns, etc.

**Thaxton Bros., Hardware**  
 LITTLEFIELD, TEXAS

of our other thoughts and opinions may revolve.

Of course the belief in God does not imply any congeries of fantastic connotations. One's belief in God may take many forms, but it must have a central core of repose. A life without inner repose is constantly buffeted to and fro by contrary passions.

One who has power sufficient to enjoy his ability to overcome obstacles, who takes pleasure in giving pleasure to others, and who has enough to keep him centered of his being, can be said to live a somewhat complete life.

Texas leads all states in production of natural gas for producing electricity. Last year plants of this state consumed 220,000 cubic feet, which was per cent of the total amount in the United States.

## The Cream of the Tobacco Crop



LLOYD WANER  
 Noted Star of the Pittsburgh Pirates, writes

"When I arrived at the Pittsburgh training camp I noticed my brother Paul smoked Lucky Strikes exclusively, and he explained why. You will agree that we were in a close and exciting pennant race and it certainly called for splendid physical condition to withstand the tax and strain upon one's nerves and wind. Like Paul, my favorite Cigarette is Lucky Strike."

Lloyd Waner

## "It's toasted"

No Throat Irritation - No Cough.

©1928, The American Tobacco Co., Inc.

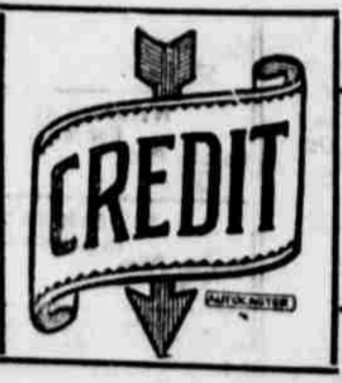

Is Your Biggest Asset in Business

Dunn and Bradstreet Commercial Agencies know the financial standing of practically every business concern in the United States. In their great album of values may be found the rating, whether good or bad, of every commercial enterprise, whether large or small.

Likewise every local business concern keeps a record of the credit rating of every customer. He knows how prompt or how slow they are in paying their debts.

Eighty-five percent of the World's Business is done on Credit

What is your rating at home or abroad? If contemplating any business venture involving credit this bank will be glad to assist you. Remember your credit is your biggest asset.

### A FRIEND WHEN YOU NEED ONE

"There is no Substitute for Safety"

## FIRST NATIONAL BANK

LITTLEFIELD, TEXAS

WE STRIVE FOR A MAN TO MAN RELATIONSHIP THAT WILL PREVENT MISUNDERSTANDINGS, MERIT MORE CONFIDENCE, AND CREATE FRIENDSHIPS.

**NARD V. COBB**  
 Doctor of Chiropractic  
 to give you the best of  
 health service  
**CONSULTATION FREE**  
 X Ray Facilities  
 Hours: 9 to 12 a. m.,  
 2 to 5 p. m. Other times by  
 appointment  
**PHONES** Res. 63  
 Palace Theatre Bldg.  
 Littlefield, Texas

**Littlefield Bakery**  
 FRESH BREAD  
 HOT ROLLS  
 AND PIES  
 Whole Wheat Bread  
 Every Thursday.  
**Littlefield Bakery**

**Dr. W. H. Harris**  
 Physician & Surgeon  
 Office at  
**DRUG STORE**  
 Phone 49 Office 17.

**E. A. BILLS**  
 Attorney and Counselor at Law  
 Littlefield, Texas  
 Office upstairs in Littlefield  
 State Bank Building  
 General Practice in all Courts.  
 Special Attention given to Land  
 Titles.

**W. WADE POTTER**  
 Attorney at Law  
 Office in Littlefield State Bank  
 Building.  
 Littlefield, Texas

**E. S. ROWE**  
 Attorney  
 General Practice in All Courts  
 Office in Littlefield State  
 Bank Building.  
 Littlefield, Texas

**C. C. CLEMENTS**  
 Dentist  
 X-Ray Machine in Connection  
 Office in First National Bank  
 Building.

**UNDERTAKERS**  
**PRYOR HAMMONS**  
 Licensed Embalmer  
 We take full charge of  
 Funeral Services  
**SMITH-HAMMONS**  
 Company  
 Day 64 —PHONE— Night 39

**Lubbock Sanitarium**  
 A Modern Fireproof Building  
 and  
**Lubbock Sanitarium**  
 Clinic  
**DR. J. T. KRUEGER**  
 Surgery and Consultations  
**DR. J. T. HUTCHINSON**  
 Eye, Ear, Nose and Throat  
**DR. M. C. OVERTON**  
 Diseases of Children  
**DR. J. P. LATTIMORE**  
 General Medicine  
**DR. F. B. MALONE**  
 General Medicine  
**DR. J. H. STILES**  
 General Medicine  
**DR. L. P. SMITH**  
 X-Ray and Laboratory  
**MISS MABEL McCLENDON**  
 X-Ray and Laboratory Technician  
**C. E. HUNT**  
 Business Manager  
 A chartered Training School for  
 nurses is conducted in connection  
 with the Sanitarium. Young wo-  
 men who desire to enter training  
 should address the Lubbock Sanitarium.

**GENERAL CONTRACTOR**  
 Frame, Stucco and  
 Brick Veneer Structures  
 Specialize in Cottage  
 and Bungalow Work  
 Specifications gladly  
 furnished  
**H. W. TEETERS**  
 Phone 112, Littlefield

**Rowe Abstract Co.**  
 Complete Abstracts of  
 all Lands in  
 Lamb County  
 Let us make that trip to Otton  
 for you!  
 Located in old Bank Building.  
**LITTLEFIELD, TEXAS**

**Want Ads.**  
 Want ads., Rentals, Lost and  
 Found, Exchanges, Lands and  
 Stock, Miscellaneous, etc.  
**RATES:** Classified, first in-  
 sertion, 10c per line; minimum  
 25c; subsequent insertions, 7½c  
 per line. Unless advertiser has  
 an open account, cash must ac-  
 company order.

**FOR SALE**  
 FOR SALE: Pure bred German Police  
 pup.—Jimmy Singer, Littlefield. 2-1tp

**FOR SALE:** Carbide light plant, sev-  
 en lights, stove and iron best of fix-  
 tures. Never been uncrated. About  
 1/3 of cost. W. E. Logan, Amherst,  
 Texas, or call at Tapleys store. 1-2tp

**FOR SALE:** Lots and acreage in  
 Southmoor and Broadacres additions  
 at reduced price. See or address C.  
 J. Duggan, owner, care Temple Trust  
 Co., Lubbock, Texas. 47-tfc

**FOR SALE:** Complete creamery and  
 bottling works equipment. Might con-  
 sider good trade. Stored in Littlefield.  
 See me at Enochs Land Office.—J. H.  
 LUCAS. 52-tfc

**FOR SALE—Typewriting paper, yel-  
 low second sheets, carbon paper,  
 scratch pads in odd sizes. Leader  
 office. db-4f**

**FOR SALE:** At a bargain, new and  
 latest Webster's International un-  
 abridged Dictionary.—Leader Office.

**FOR SALE:** 1 horse power electric  
 motor, good as new. Also, several pul-  
 leys, hangers and lineshafting. Leader  
 Office. tfdh

**FOR SALE:** Pure Standard variety  
 broom corn seed at my farm one mile  
 east of Littlefield, \$3.00 per bushel.  
 For sample see J. H. Lucas at Enochs  
 Land Office. J. G. Berryman. 49-8tc

**FOR SALE:** 10 pure bred Poland  
 China pigs, registered in buyers name.  
 Teeters Bros., opposite ball park. 2-4tp

**PERSONAL ITEMS**

Tom Singer was a Levelland visitor  
 Sunday.  
 Driskill Irvin, of Otton, was in Lit-  
 tlefield Sunday night and Monday.  
 Carl Duke spent Sunday with  
 friends in Lubbock.  
 Lynn Dobbs has been on the sick  
 list for the last few days.

Mrs. W. E. Jeffries was shopping in  
 Lubbock, Tuesday.  
 Mrs. Chitwood, of Bledsoe, was  
 shopping in Littlefield, Monday.  
 Miss Jane Dick, of Ralls, visited  
 Miss Norma Henson, Sunday.

W. C. Squires, of Bula, was in Lit-  
 tlefield on business, Monday.  
 Miss Agatha Goer, of Lubbock, is  
 visiting her sister, Mrs. Van Clark.  
 M. L. Mason, of Post, was in Lit-  
 tlefield on business last week.

Mr. and Mrs. W. L. Wade, of Bled-  
 soe, were Littlefield visitors, Monday.  
 C. A. Fraley, of Wolforth, spent  
 last weekend with his brothers in Lit-  
 tlefield.  
 Clarence Deavers and Alford Dun-  
 agin left Monday on a business trip  
 to Slaton.

Nelson Hutto, of Abilene, was the  
 guest of Miss Pauline Hardesty last  
 weekend.  
 Miss Emma Lou Jones was the  
 guest of Mr. and Mrs. John Porter in  
 Portales, New Mexico, last Sunday.  
 Several of the young people of the  
 Epworth League, Methodist church,  
 are planning attending the district

conference to be held at Post next  
 Saturday and Sunday.

S. A. Lollar and family, of Sham-  
 rock, are visiting Mr. and Mrs. J.  
 D. Dobbs, north of Littlefield.  
 Mrs. N. H. Walden, of Eastland,  
 was in Littlefield on business the lat-  
 ter part of last week.  
 The Star market shipped three car-  
 loads of hogs to the market in Fort  
 Worth last week.

Mrs. H. W. Teeters and Mrs. W. W.  
 Taylor were shopping in Lubbock,  
 Monday afternoon.  
 A barbecue furnished by stockhold-  
 ers of the Whitharral gin will be  
 given their customers there Friday.

Loyd Springer and Ferrell Bennett  
 made a business trip to Lubbock, Mon-  
 day.  
 W. H. Badger of Austin, came in  
 Monday night and will spend a few  
 days in Littlefield.  
 Miss Vivian Courtney spent last  
 weekend in Post, the guest of Miss  
 Hazel Morris.

F. M. Burleson made a short busi-  
 ness trip to Morton, and Levelland,  
 Wednesday.  
 Mr. and Mrs. Ben Lyman and son,  
 left Sunday on a short visit with re-  
 latives in Roswell, New Mexico.

Mr. and Mrs. L. C. Simpson, of  
 Duran, Okla., are visiting his brother  
 James Simpson, and wife.  
 Leroy Womack, of Fort Worth, vis-  
 ited friends and relatives in Littlefield  
 last week.  
 Hill Jones, after a two weeks visit  
 with his uncle, J. L. Pate and family,  
 returned Monday to his home in Altus,  
 Okla.

Mr. and Mrs. T. A. Henson, and son  
 T. A. Jr., and daughter, Olga Reed,  
 were in Lubbock, Tuesday.

Miss Fannie Weaver and Bill Jefferies  
 accompanied Miss Jane Dick to  
 Ralls, Sunday.  
 Miss Mable and Milton Teague, of  
 Loydada, are here this week visit-  
 ing their sister, Mrs. Roy Smith, and fam-  
 ily.

Miss Norma Henson, who has been  
 in a Lubbock sanitarium for the past  
 week, is reported to be improving rap-  
 idly, and is expected to return to her  
 home within the next few days.

Mrs. N. A. Vaughter, who now re-  
 sides in Anton, was taken to Lubbock  
 Saturday night to undergo treatment  
 for blood poison that set up in her  
 hand, which was caused from a nail  
 scratch.

**BUILDERS HARDWARE**

**EVERYTHING IN THE HARDWARE LINE FOR BUILDERS**

We carry a very extensive stock of Builders' Hardware and quite a wide selection to choose from. We carry nothing but the best in Quality at the very lowest in price.

Here you will also find a good array of general shelf hardware, including numerous items for the home, such as tin, granite and aluminum ware, cutlery, dishes, lamps, stoves, etc.

When it comes to Lumber, we carry the largest and best grade to be found in this vicinity—no doubt about that, while the volume of our sales bespeaks the satisfaction of our customers. Let us discuss with you any building you may be contemplating.

**HIGGINBOTHAM-BARTLETT CO.**  
 LITTLEFIELD, TEXAS

**An Investment for the Future**  
*—a Six of Long Life and Advanced Design*



Judged by even the most critical stand-  
 ards, the New Series Pontiac Six is  
 months—even years—ahead of its  
 field. Its style is the height of fashion  
 —achieved with low, graceful, modish  
 lines—emphasized by magnificent  
 new bodies by Fisher.

Its big, economical motor has the  
 G-M-R cylinder head, for smoothness,  
 power, snap and speed. It introduces  
 the cross-flow radiator into the low-  
 price field for elimination of engine  
 cooling cares. It has every other really  
 worthwhile feature that progressive

engineering has devised! And in  
 addition, it has that great fundamental  
 which has been the basis of Pontiac's  
 ever-growing success—the great fun-  
 damental of long life!

As a result the Pontiac Six will con-  
 tinue to assure owners a resale value  
 which is the marvel of the indus-  
 try. When you buy a Pontiac Six you  
 know you are getting—not only a  
 car that is new today—but a six so  
 advanced in style and engineering, so  
 famous for long life that its inherent  
 value will always be consistently high!

2-Door Sedan, \$745; Coupe, \$745; Sport Roadster, \$745; Phaeton, \$775; Cabriolet, \$795; 4-Door Sedan, \$825; Sport Landau Sedan, \$875. Oakland All-American Six, \$1045 to \$1265. All prices at factory. Delivered prices include minimum handling charges. Easy to pay on the liberal General Motors Time Payment Plan.

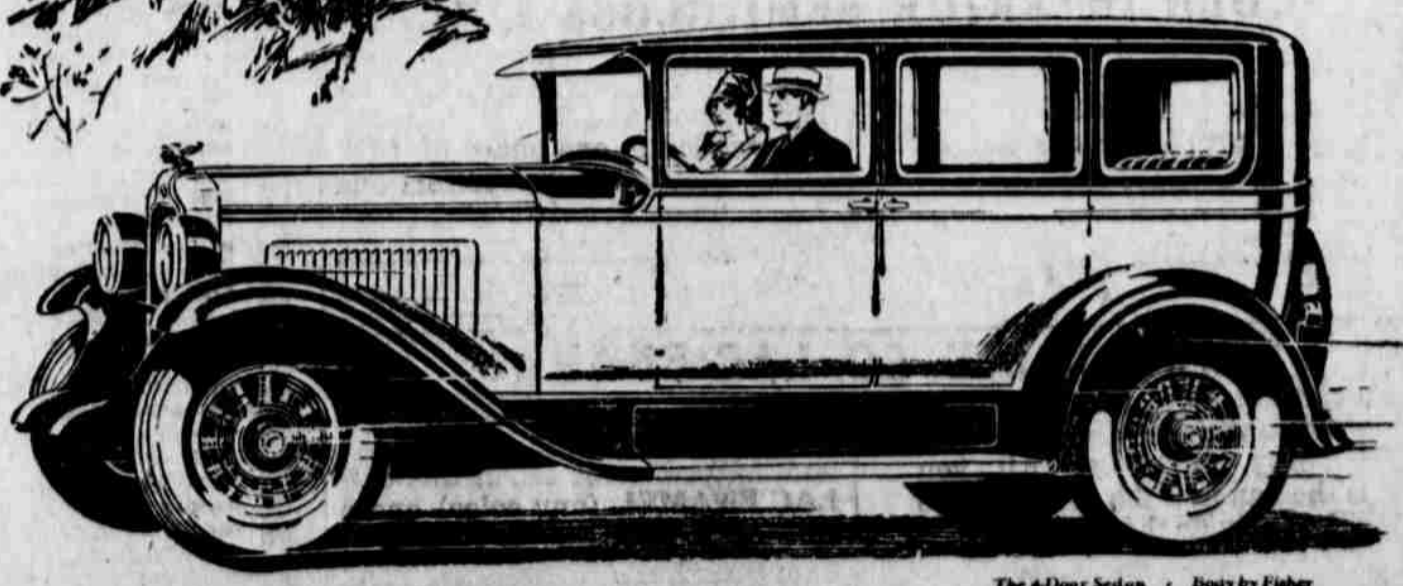

**JONES BROS., MOTOR CO.**  
 LITTLEFIELD, TEXAS  
**PONTIAC SIX**  
 PRODUCT OF GENERAL MOTORS

**MISCELLANEOUS**  
 S-CREAM—We are not afraid to  
 scream our prices on cream for they  
 are always top notchers and our tests  
 bring general satisfaction.—WILSON  
 PRODUCE, Littlefield. 2-1tc

Carbon Paper and Second Sheets, at  
 the Leader office. tf.

THE Subscription price to the Dallas  
 Semi-Weekly Farm News is \$1.00;  
 that of the Lamb County Leader is  
 \$1.50. We will mail both to your ad-  
 dress for \$2.00. Why not subscribe  
 now?—Lamb County Leader. 9-4fdh

OWNERS CACKLE with joy when  
 they bring their produce to us—for  
 we always pay them top prices. If  
 you are from Missouri—or any other  
 state we are ready to convince you.—  
 WILSON PRODUCE, Littlefield. 2-1tc

CULTIVATOR Tongues, for 75c at  
 Turner-Brewer Lumber Co. 2-3tc

WANTED: To lease one or two sec-  
 tions of good grass, well watered and  
 fenced. Thaxton Bros., Littlefield.  
 2-1tc.

## CO-OP MARKETING ASSOCIATION WINS AMONG GROWERS

About 40 people interested in co-operative marketing of eggs were present at a meeting held in the Vocational Agriculture room at the high school Thursday night, April 12. The principal speaker was Mr. Hatch, the manager of the Association. He explained the purpose of his association how it is to be run, and discussed many points of interest concerning successful poultry raising.

How this organization can assist the poultry industry in this section was discussed which brought up the point that for the people of Littlefield, Amberst and Sudan to derive the benefits of this co-operative marketing move it is necessary that 20,000 hens be signed up by these three towns to make it profitable to gather the eggs from these points. At the close of the meeting 2,200 hens were signed up and quite a number have signified their intention of becoming members immediately.

This co-operative Egg Marketing Association with headquarters at

Plainview is a worthy organization, and will in a few months time show a nice profit to those who are members, according to N. A. Donges.

This association covers Lamb, Briscoe, Swisher, Hale, Floyd and Motley counties and by covering this large territory the number of eggs handled will be enough so that the various grades obtained may be shipped in carload lots to markets that demand a certain grade of eggs in large quantities and are willing to pay the price of receiving them in large quantities.

Anyone interested in becoming a member of this association should see N. A. Donges the Vocational Agriculture teacher. He has a supply of contracts and will give as definite information as possible concerning various points of the association.

There are also some of the contracts at the Plains Electric Hatchery where those interested may read them and sign them.—Contributed.

### DAVIS-TEEL

Last Sunday evening at seven o'clock, Miss Alyn Davis became the bride of Guy Teel, of Pampa. They

were married in Lubbock by one of the local pastors.

Miss Davis is well known in this community having resided here with her father, Henry Davis, farmer near Littlefield. The past few weeks she has been attending business school in Lubbock.

Mr. and Mrs. Teel left early Monday for Pampa, where they will make their future home, he being in business there.

### COUPLE FIRST TO MARRY IN THE NEW COURT HOUSE

The distinction of being the first couple to marry in Hockley County's new Court House belongs to Arthur Beardlee, an employee of the City Bakery, and Mrs. Jessie Sneed, who were united in marriage in the Sheriff's office in that structure Saturday evening at 7 o'clock, Justice L. N. Graham officiating.

The news had leaked out that this couple desired to dedicate the new structure as a temple to the son of Apollo and Urania, by having their vows the first official act to take place within its walls, and quite a few were present to witness the ceremony.—Hockley Co. Herald.

## BEN-NAK COMPANY OFFERS UNIQUE PROGRAM



Are you bored with the stereotyped forms of entertainment even though beautifully done? Have you ever given up feeling that "there's something different" which is so satisfying? The Ben-Nak entertainers, Chautauqua's second day attraction, will come as a plausible answer to that searcher.

The Ben-Naks offer one of those brilliant, stimulating programs the effectiveness of which depends so much on the personality of the players and which makes it so indescribable.

Miss Mauden Harper, who heads the company, has for eight

years played on Chautauqua platform. She is a young lady whose talent shows itself in many lines. As a violinist, her playing shows remarkable technique and finish. But it is in her monologues and character impersonations that the audience revels.

One paper writes of her, "As an ignorant country girl in the big city Miss Harper brought down the house. Keen observation and a deep, sympathetic understanding of human nature are the foundation of her success. Her characters are absolutely lifelike in gesture, inflection and action, and find spontaneous response in the audience."

were visitors Thursday in Lubbock. Mr. and Mrs. J. B. ... visitors, Saturday, in Lubbock. Mr. and Mrs. A. J. ... visited Saturday and Sunday in Lubbock.

Mr. and Mrs. J. H. ... visitors, Saturday, in Lubbock. W. T. Hanes and W. O. ... spent Thursday afternoon in field.

E. V. Duke attended the Conference Association in Tuesday.

W. T. Hanes visited Friday in Lubbock.

Mr. and Mrs. W. O. ... were visitors in Lubbock, Friday.

Mr. and Mrs. G. H. ... in Lubbock, Friday.

Chas. Houk and Ed ... visitors in Lubbock, Thursday. Lee Crownover was a visitor Friday, in Littlefield.

S. H. Blakely spent Friday in Lubbock.

Pike Blakely spent last week with friends in Lubbock.

### FROM NEIGHBORING TOWNS

G. L. Blackshear reports a drive in the vicinity of ... which netted more than 1,000 bits. Another drive was Circle Back last Thursday with similar results.

Wayland College, Plainview, cleared its debt of \$45,000 and started the school year this fall on a clean slate.

Floydada has voted bonds for considerable extension of its sewer system, also for street paving.

The Denver railroad now has rails into Plainview, as has the Quannah, Acme & Pacific into Pampa.

The spring meeting of the Lubbock Presbytery was held at Plainview last week. Presbyterians from Littlefield attended.

C. J. Rhea and Judge Frank ... were last week elected president and secretary, respectively, of the Lubbock chamber of Commerce.

Plainview is to soon have a nine-story hotel, comprising 200 rooms, roof garden and swimming store rooms.

The Panhandle and South Plains area constitute one of the unique regions of the world, because it is one of the few places where advantages of high altitude are combined with fertile soil, abundant water, and mild winter temperatures.



WE ARE THE ONLY AGENT HERE FOR THE MILTEX DRESSMAKERS SILK DRESSES Now on Sale \$9.95

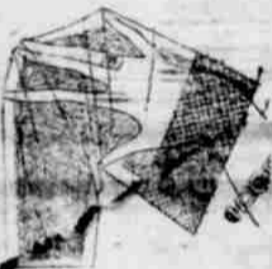

We have Shoes for the entire family—new arrivals in the Spring patterns

We also have a delightful line of Spring Yard Goods—Silks, Chiffons, Organdies, Sheer Prints, all reasonably priced.



Walter Burlleson Littlefield, Texas

## SPECIAL OFFER

WE WANT TO HELP YOU GET ACQUAINTED WITH LINCOLN PRODUCTS AND ARE MAKING THIS SPECIAL OFFER FOR LIMITED TIME

Beautiful and brighten your walls, ceilings and woodwork with LINCOLN INTERIOR SEMI-GLOSS FINISH

A perfect paint for the kitchen and bathroom. Easy to wash—No glare—Sanitary. Will not absorb grease, dirt, germs or moisture.

\$2 VALUE FOR 97c

CLIP THESE COUPONS TODAY

This coupon and 97c entitles the undersigned to one quart of LINCOLN SEMI-GLOSS FINISH and a special paint brush.

Name \_\_\_\_\_ Address \_\_\_\_\_

LINCOLN LIN-CO-LAC ENAMEL

You can beautify all woodwork and furniture with Lin-Co-Lac Enamel. It is easy to apply. All you need is the can and the brush. One coat will usually do the job well.

55c VALUE FOR 25c

This coupon and 25c entitles the undersigned to one can of LIN-CO-LAC ENAMEL (any color) and a Special Paint Brush.

Name \_\_\_\_\_ Address \_\_\_\_\_

We Announce

A Lincoln Special Representative will call on you in our name soon. We will also demonstrate Lincoln products in our store, so come in and get all the latest information on Home Decorating.

TURNER-BREWER LUMBER CO.

WEDNESDAY AFTERNOON, MAY 2nd

Littlefield,

Texas

## FARM STOCK

ERADICATE SCRUBS TO IMPROVE HERDS

(Prepared by the United States Department of Agriculture)

"Scrub-bull eradication campaigns are rapidly gaining the favor of enterprising county agents as a means of improving the cattle of their counties says the United States Department of Agriculture. Fifteen dairy bulls of quality were added recently to the bovine population of Hopkins county Ky. Prior to the campaign in this county two committees from each community made a survey of their school district to determine the number of bulls, cows, and heifers on the farms, what breed they were, and whether scrub or pure bred. The survey covered 850 farms and showed a dairy cattle population of 1,924 mature grade cows, 536 grade heifers, 191 mature pure-bred cows, and 31 pure-bred heifers; also that more than 80 per cent of the farm herds were being bred to scrub or grade bulls, and only about 19 per cent to pure-bred bulls.

For the organization meeting the Hopkins county farm bureau arranged a banquet for the community committeemen and business men. One hundred and fourteen attended. An executive committee of five men was selected. During the week of the campaign 30 meetings were held in all sections of the county with a total attendance of 1,632, averaging about fifty-four persons at each meeting. The bulls were selected by the purchasing committee in Chelation and Todd counties, Ky., and brought to a local garage for exhibition and sale during the campaign. Fifteen bulls were sold by the end of the week. The majority of the bulls purchased were from dams with advanced registry records.

The stimulating influence for better bulls never ends with the close of the campaign week. In Buncombe county, N. C., where a similar campaign was conducted early last fall, at which time 12 bulls were placed during the week of the campaign, the county agent reports a total of 29 bulls being placed, 17 after the close of the campaign.

A campaign was also held in Chester county, S. C., where 16 bulls were placed during the week. The county agent reports that he has several more prospects for pure-bred bulls, also that a number of communities have pledged themselves to eliminate the scrub bull.

### Live Stock Hints

- Don't let animals go thirsty.
- Breed ewes for early spring lambs.
- Don't allow dairy cows and laying hens to become fat.
- Don't feed animals of different ages and sizes in the same pen or lot.

### Whitharral Items

Mr. and Mrs. I. D. Alexander are the proud parents of a boy, born April 15th.

Mrs. C. E. Pendergrass spent Monday and Tuesday in Littlefield.

Mr. and Mrs. Dewey Hulse, who have been visiting with friends here, returned to their home in Hollis, Okla. Tuesday.

W. T. Bumpus visited in Anton, Thursday.

W. S. Trammell visited Saturday in Littlefield.

Virgil Rowland and Robert Cooper of Lubbock, visited parents and friends here last weekend.

H. T. Merrell and Smith Barnett

Our Money Raising

SALE CONTINUED



Hundreds of people living in and around Littlefield are taking advantage of these extraordinary values now offered the buying public in our

MONEY-RAISING SALE

Hundreds of dollars have already been saved by our customers who are liberally partaking of these unprecedented values. No one should overlook this opportunity.

Selling many articles regularly at wholesale cost, because of our market connections, we are further slaughtering the prices because of our need for ready cash. Now is your chance to cash in on Spring and Summer buying without seriously depleting your bank account.

COME NOW! and BUY NOW!

Everything in our store has felt the slashing cut of the Knife of Low Prices—nothing has escaped. Our loss is your gain!

Shaw-Arnett Co.

LITTLEFIELD,

TEXAS





**The Best Groceries  
At The Right Prices**

We wish to thank our customers for their past patronage, and remind you that when you shop here you are always certain to obtain the best grade of groceries at the lowest prices. And you will find the family appetite will improve when you serve meals prepared from our foodstuffs. We carry all the staples—as well as many table luxuries. Come in today or phone us, and we will deliver.

**B. & M. CASH GROCERY**

Phone 3, Littlefield, Texas

**NOTICE**

**GOODRICH TIRES & TUBES**

We are opening a Tire, Tube and Accessory House in Littlefield, and take this opportunity of inviting you to come in, look our stock over and get our prices before buying.

We expect to carry a complete line of sizes and at a price that will suit every purse.

**HILLIARD TIRE CO.**

WE ARE LOCATED IN THE REPLIN BUILDING BETWEEN THE TWO PRODUCE HOUSES

Where Your Dollar Does Its Duty  
**LITTLEFIELD, TEXAS**

**Endorsing S. D. Hay  
For County Judge**

In presenting the name of S. D. Hay for the office of County Judge of Lamb County, we, the citizens of Sudan and vicinity, do so with the assurance that we know him:

1. To be above all absolutely fair and honest.
2. To have the courage of his convictions.
3. To have a good education.
4. To have business experience and business sense.
5. To have gone through the school of hard knocks—farming.
6. To know the County from seven years constant residence.
7. To have already had over five years experience as County Commissioner and an intimate knowledge of the County's business.
8. To be public spirited and a hard worker.
9. To have always worked for the welfare of the entire County as a growing, progressive section of West Texas.
10. AND, to have an honorable record as a soldier in the World War—wounded—decorated by General Pershing for bravery on the battlefield, and promoted from the ranks to 1st Lieutenant for distinguished service in action.

—CITIZENS OF SUDAN AND LITTLEFIELD

Political Advertisement

**NEWS FROM ANTON**

Alvis Ellis and Lushel Mapp, of Anton High school were the winners of the district debating contest held at Lubbock last Friday and Saturday. We are very proud of them and are looking forward with much hope for them to win the state contest that is to be held at Austin, May 3, 4, and 5. The girl debaters, Dillie Mae Chance and Chelsea Pool, also did well in the girls debating contest. They were defeated by the Lubbock girls who were the winners of the district.

The Anton school boys played Shallowater a very close game of baseball Friday afternoon. The final score being 8-10 in favor of Shallowater. The game was played there Monday and Tuesday of last week the Baptists of Anton were preached to by ministers from various parts of the country. They had wonderful services both days and also Monday night. Tuesday two of the ministers visited school and made some very interesting talks to the pupils.

Tuesday night of last week two wagon loads of Freshmen and Sophomores went out to the canyon on a hay-ride and weiner roast. Mr. Denham and Miss Everheart were chaperones.

The Anton Independent baseball team played the Shallowater diamond Sunday afternoon. The Anton team won over Shallowater with a score of 3-10.

Mrs. D. L. Pool, who has been in a hospital in Lubbock, is home again. She is improving rapidly.

Miss Margaret Everheart visited her mother in Lubbock this last weekend.

Messrs. Pat Cox, D. L. Griffin and Marrow have returned from their trip to Amarillo.

Many people from Anton attended the District meet at Lubbock, Friday and Saturday. School was dismissed Friday.

Mrs. Kennedy who is in the Elwood hospital, is still very ill.

The Junior-Senior banquet is to be held next Friday evening at the Spade hotel.

Mrs. N. A. Vaughter is now in the hospital at Lubbock.

Miss Velma Bernard spent the weekend in Plainview, visiting her sister, Mrs. M. P. Cornett.

The Methodist people will have the first services in their new church next Sunday.

The Anton school team have a baseball game with Sudan for next Friday. Everyone come out and see how well your boys can do.

Miss Everheart missed school Monday on the account of illness.

Quite a bit of new laboratory equipment has come in. This will help Anton secure some of the much needed affiliation. Also a full set of history reference books have arrived.

**THE PROPER FARM LEASE**

The following are important questions concerning any farm lease:

1. Is it in writing?
  2. Do you understand it before you sign?
  3. Is it written so the meaning will be clear at any later time?
  4. Is it fair to you—and to the other party?
  5. Does it give the tenant a reasonable opportunity to make a living and get ahead?
  6. Does it require proper and conservative care for the leased premises?
  7. If there are reservations are they in writing?
  8. Does the lease state what each party is to do and to contribute?
  9. Does it define clearly the rights and privileges of each party?
  10. Does it provide for a settlement of differences of opinions?
  11. Does it provide for procedure when the tenancy is to be ended?
  12. Does it contain the following essentials of a legally complete lease? (a) the date; (b) signatures of both parties; (c) definition of the term; (d) description of the property; and (e) an agreement as to the amount of rent to be paid; the time when and the place where it is to be paid.
- A good lease should permit an affirmative reply to each of these questions.

**MUELLER TO TYLER**

Alvan (Heine) Mueller, who last year was bought by the White Sox, of Chicago, and who this year has been playing with Springfield, Illinois has been transferred to the Tyler, Texas team, where he was one of the star players last year.

His brother, Embert, is also playing with the Tyler team this year.

**HAD YOUR VIOLET RAY SANDWICH**

Ultra-violet ray lamps have been installed in the Chester Baking company in London, England, for treating bread. It is claimed that the process imparts more vitamin "D" to the bread than it would otherwise contain, thus making it more valuable from the dietetic point of view.

Texas stands second among the states in foreign exports, shipping Texas products to foreign lands to the value of \$648,991,594 as against shipments from the state of New York of \$761,249,789.

"Uncle Ben" Hodges of Poplar Bluff, Mo., has just quit chopping railroad ties at the age of 111.

**CLEMENTS ENTERTAIN**

Dr. and Mrs. C. C. Clements entertained a number of young people with a party and dance at their home last Friday night.

The evening was enjoyed by the following guests: Misses Emma Lou Jones, Lois Teal, Lydia Crockett and Lora Arnn, and Hack Stewart, Loyd Chesher, Hill Jones, Lynn Dobbs, Payne Wood, Rex Matthews, Mr. and Mrs. Doc Miller, and Mr. and Mrs. M. V. Cobb.

The hostess served refreshments of sandwiches and fruit salad.

Junior Christian Endeavor Program  
April 29

Topic, "Brave Adventures for

**Christ in India.**

Scripture Lesson, Matt. 28:18-21. Leader, Eula Mae Page. What do you know about the size of India?—Helen Romback. What do Missionaries Do in India?

**—Ruby Joseph.**

What are Some Native Customs in India?—Fredda Charles Bills. What do Junior Endeavorers of India Do?—Alice Lynn Street. Sharpshooting Contest.

**CHIROPRACTIC**

When you get old—near the end of the road, Will you be bowed down with a physical load? Or will you be both sturdy and strong Because you cared for your health as you went along?

If you wish to keep yourself fit and fine You'd better pay attention to your spine.

(Copyright. To be continued.)  
**DR. MAYNARD V. COBB**

Phones: Office 124; Residence 63. Calls answered day or night.

**CHIROPRACTIC**

**MONEY TO LOAN**

Don't forget this office can handle your insurance on almost anything. Just mention your needs and we will help you figure out the requirements.

If you are thinking of building a residence or business house and will need some money to help you pay for same, see me. I can give you a commitment on short notice.

I make farm loans at a low rate of interest.

If you need money to help pay your car note, see me.

I buy Vendor's Lein Notes.

If you have a home and want extras, such as bath room and fixtures, city water connections I can make you a loan to pay for this addition.

**A. G. HEMPHILL**

General Insurance

Littlefield,

Texas



**Fascinating New FROCKS For Spring Wear**

A multitude of fascinating new frocks in the latest modes are available at our store, well made of the finest materials and at extremely moderate prices.

Our Ladies Ready-to-Wear Department is full of beautiful Frocks, with new shipments arriving weekly. In fact we carry a larger line of Ready-to-Wear than any three stores combined in Littlefield.

Since the season opened, we have sold over 200 of these lovely dresses, and our stock is still complete.

These Dresses are made up of flat crepe, satin, georgette, and crepe-de-chine, suitable for every occasion, and you will find our prices Right.

**Specially Priced At**  
**\$22.50, 18.75, 12.50,**  
**9.95, 5.98**

**THE FAIR STORE**

LITTLEFIELD, TEXAS

TEXAS

## LOCAL HAPPENINGS

Ansel Stone was a Lubbock visitor Sunday.

Mr. and Mrs. W. O. Stockton were in Lubbock, Sunday.

Mr. and Mrs. T. S. Sales were the guests of friends in Levelland, Sunday.

W. G. Street and E. S. Rowe are in Altus, Okla., on business this week.

J. T. Street was a Lubbock visitor, Sunday.

Earl Phillips, of Canyon, spent Sunday with his parents in Littlefield.

Ed Aryan was a Lubbock visitor, Sunday.

Lee Fraley left Monday on a week's visit to Childress.

Mallory Etter spent Saturday with his parents in Roby.

### CITY PAVING WILL SOON START IN LFD.

Of course, it's nice to roll along over nice new paved streets. Any town with such modernism must be progressive in its nature and habits and is duly appreciated. Folks like to trade in a town that is up and coming.

But there are other marks of progress that are more vital to the country folks than paved streets. One of these is scientific feeding of their livestock. That is what Bellomy is particularly interested in, and that's just why he put in that mammoth grinder—to render more efficient service to his numerous patrons who are endeavoring to get the maximum value from their labor and money.

Anyone who knows very much about stock feeding know they require a balanced ration of the proper proportions of nitrates, carbohydrates, ash, etc., and that it should be fed in such a manner that the highest digestion and assimilation is made possible.

That is just what our machine does. It grinds properly and with just the desired mixture for highest efficiency in feeding poultry, hogs and other livestock. Step in and let us tell you more about it!



**J. T. BELLOMY**  
CHICK BUYER AND  
FEED GRINDER  
At Home in Littlefield.

All men are created equal but some of them soon get over it.

### FULLER PEP



Look Your Best—  
Be Well Pressed

When coats and pants and vests and such look sad and worn and shabby, go get 'em cleaned. It won't cost much and you'll not feel so crabby. It improves one's disposition wonderfully to keep one's clothes clean, fresh and well pressed!

**LITTLEFIELD  
TAILOR SHOP**

Phone 101, Littlefield, Texas

Lloyd Springer was a Lubbock visitor, Saturday.

Mrs. P. W. Walker was in Lubbock Monday.

Gus Shaw, of Lubbock, was in Littlefield on business, Monday.

Sheriff and Mrs. Len Irvin were in Olton, Monday.

Miss Ara Lou Turner was in Lubbock, Saturday.

Jimmie Brittain was a business visitor in Olton, Monday.

Sheriff Len Irvin was in Sudan and Earth, Sunday.

Miss Virginia Turner, of Lubbock, was in Littlefield, Sunday.

Miss Lorena Eagan, of Lubbock, spent Saturday night in Littlefield.

Mr. and Mrs. K. F. Albright were Lubbock visitors, Sunday.

Miss Myrtle Willis and Troy Davis were Lubbock visitors, Sunday.

Mrs. Mallory Etter and baby returned Sunday afternoon from a week's visit with relatives in Roby.

Miss Arlena Barnard, of Plainview was the guest of friends in Littlefield Sunday.

Mr. and Mrs. George Long visited Mr. and Mrs. Earl Hopping in Lubbock, Sunday.

Mrs. W. G. Street, Mrs. C. C. Clements and Mrs. Doc Miller were Lubbock visitors, Monday.

John Arnett returned Friday from a short business trip to Dallas, bringing back a new Ford coupe.

Mrs. Gus Shaw, who resides in Lubbock, is suffering from a severe attack of the flu.

Misses Maurine Irvin, Edna Davis Vesta Henson, and Edgar Campbell were in Lubbock, Friday night.

Paul C. Cuenod and J. D. Nalor, of McGregor, were in Littlefield on business last Thursday and Friday.

Miss Wilma Henson, of Amarillo, spent Saturday and Sunday with Miss Norma Henson, who is in a Lubbock sanitarium.

Misses Fannie Weaver, Bessie Bellomy and Lora Arrn were Lubbock visitors, last Friday.

Mrs. Percy Smith, of Mineral Wells, is visiting this week with her brother, Ross L. Mayhew.

Miss Mercedes Allen, of Anton, spent last weekend with Miss Fern Hoover.

Homer Snowden and James Courtney were in Lubbock, Sunday morning.

Mrs. L. J. Fuqua, of Waxahachie, came in Sunday to spend a few days with her daughter, Mrs. W. P. Kirk.

Mrs. S. J. Farquhar and daughter Miss Lois, were visiting in Lubbock, Sunday.

Jack Henry returned Friday to Wink, after a week's visit in Littlefield and Lubbock.

C. C. Hammons and wife, of Levelland, visited Sunday with his brother Pryor Hammons, and family.

Rev. L. G. H. Williams, Episcopal rector, of Lubbock, was in Littlefield, Tuesday.

Mr. and Mrs. T. A. Henson spent Sunday with their daughter, Miss Norma, who is in a Lubbock sanitarium.

Rev. Ramay, Baptist minister, who has been conducting a revival in Littlefield the past two weeks, left Monday for his home in Wagoner, Okla.

Mrs. C. O. Griffin, Mrs. H. J. Gibbs Mrs. Lon Campbell and Mrs. J. H. Harless were shopping in Lubbock, Thursday.

Misses Inez Latham, Bernice Wales Wayne Harless and Lennie Connell spent last weekend with relatives in Roby.

Little Rebecca Sue Wright arrived the 24th, at Seminole, Okla., to make her home with Mr. and Mrs. B. J. Wright, formerly of Littlefield.

Mrs. Bettis, of Ardmore, Okla., sister of Mrs. J. W. Purcher, attended the funeral of little Ann Purcher, Tuesday.

George Schenck, of Wichita, Kansas, is in Littlefield this week, employed by Smith-Hammons Furniture Co., for a short time.

Mrs. W. W. Gillette, Mrs. M. P. Reed and Mrs. A. G. Hemphill attended a missionary conference at Slaton last week.

Mrs. John Porter, of Portales, New Mexico, was visiting her mother, Mrs. S. M. Davis, the latter part of last week.

Mrs. Pat Hart held the lucky ticket for the Portable Victrola that was given away at Smith-Hammons furniture store last Saturday.

Mr. and Mrs. E. J. Newgent and children went to Plainview, Saturday to visit his mother, Mrs. Anne E. Newgent, of Corpus Christi, who is spending a week there.

Mr. Sullivan's name was drawn in the "M" System at five o'clock Saturday and received the 48 piece set of dishes.

Mr. and Mrs. W. P. Kirk and son, Oran, and wife, returned Saturday from a visit with Mr. Kirk's father in Ellis county.

## SAWDUST AND SPLINTERS

Vol. 1. April, 26, 1928 No. 4.

Published in the interests of the People of LAMB COUNTY by CICERO SMITH LUMBER CO. L. K. WHITAKER, Manager

### EDITORIAL

There are several chaps in this town who sure can do a lot of thinking for the other fellow, especially along the line of how to run a newspaper, but we welcome their suggestions and would welcome them still more if they would sometimes come across with a small news item or two for Sawdust and Splinters.

Some slight modern additions might make a much more salable house. We'd be glad to talk the matter over with you.

"ONE IN 15,000,000" (Sign seen on the back of an old Ford.)

Modernize your home in the spring. Its an investment, not an expense.

Be there a man with soul so dead, who never to his spouse hath said, "I've got to go to lodge tonight You might as well turn out the light, and trot along to bed."

No! Hardwood floors are not a luxury. Health demands them. Let us tell you how cheaply they can be laid.

"My class" said a long-suffering teacher at a Littlefield School the other day, "is like the McNary Haugen Bill, it won't work."

Mr. R. Patterson, of the Enochs neighborhood, has put up a real windmill. Of course, its a Self-Oiling Monitor.

The path of progress is strewn with the wrecks of fools and fogies.

MOTHER GOOSE(?)  
Jack and Jill went up the hill,  
To see a bootlegger's daughter;  
But alas and alack;  
They had to walk back,  
'Cause the cops had been there and got her.

We heard a man say the other day that he wouldn't live any place but right here in Littlefield. Amen brother!

CICERO SMITH LUMBER CO. Phone No. 112 J. Littlefield, Texas

## PALACE

THEATRE  
Littlefield Texas

THURS. and FRI.  
Douglas Fairbanks in—  
"The Gaucho"

Also Comedy, 20 and 40 cents

SATURDAY  
Tim McCoy in—  
"Spoilers of the West"

News, Serial and Comedy

MONDAY  
Madge Bellomy in—  
"Very Confidential"

A special 10 and 15c

Also Western

TUESDAY  
Ricardo Cortez in—  
"New York"

Also, "Oh Teacher"

WED. and THURS.  
Gary Cooper in a big Special you should not miss—  
"The Legion of the Condemned"

Also News and Comedy 20 and 40c

Pictures start promptly at 7:30

## NOTICE TO GROWERS

The Littlefield Produce Company is under new management and makes announcement that it will cater strictly to the farmer and his products, always paying the highest market prices for his produce, insuring him full weight, test and measure.

We invite you to call and see us before selling any of your produce.

### LITTLEFIELD PRODUCE COMPANY

Littlefield, Texas

### HEADQUARTERS for QUALITY GROCERIES



Groceries that you know to be clean, wholesome and fresh add to your meals a zest that means better health. We combine quality, service and value. That's why we are grocery headquarters for housewives who KNOW. Our stock is complete in every detail.

Canned goods, package articles, fresh fruits and vegetables, all kinds of fresh and cured meats, fish and oysters in season every Friday—all our goods satisfying to the most fastidious.

### HOUK'S GROCERY & MARKET

## MOVED!

Just a word to advise our friends and customers that we have moved our insurance office from the Lamb County Mercantile building into the E. S. Rowe Abstract office, where we are ready to handle any business submitted in our line.

Remember, we are the pioneer insurance agency in Littlefield, write all kinds of insurance and to your complete satisfaction.

**STREET & STREET**

## The SOUTH PLAINS

—Is no longer an experiment, but has reached that stage in development where its own weight and real merit will carry it onward and upward to greater heights of development and progress.

### THE LITTLEFIELD SECTION

—Of the famous South Plains has proven to be one of the greatest diversified farming countries in Texas, and it offers wonderful opportunities to both homeseekers and investors.

### Now Is The Time To Buy!

We now have on the market eighty thousand acres

**80,000 ACRES**

consisting of 100 per cent farm tracts—some improved farms. Also, a number of excellent combination farm and stock propositions.

See any of our authorized agents or address the company, at Littlefield, Texas.

## YELLOW HOUSE LAND COMPANY

LITTLEFIELD, TEXAS