

eld, Lamb Cou

For
rda
LY

lbs. 87
gs. 25
\$1.5
\$1.6
85
15
35
50

h. 5
5

20
15
25
15
15

ET

LAMB COUNTY LEADER

FAIR
EDITION

LITTLEFIELD, LAMB COUNTY, TEXAS, THURSDAY, SEPTEMBER 23, 1937

NUMBER 25

FAIR

WEEK

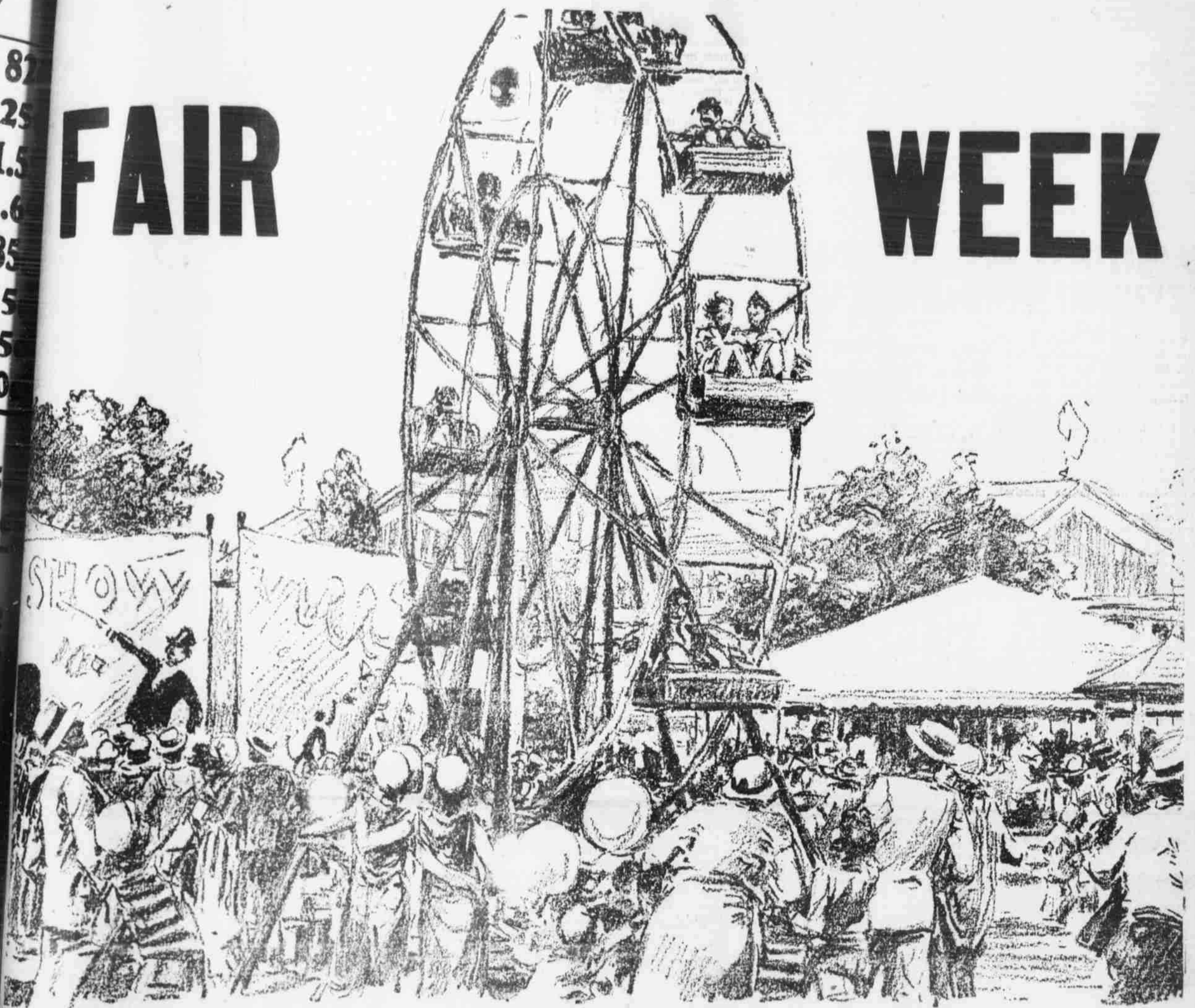

The carnival spirit today prevails over Littlefield. It is Fair Week and with the splendid cooperation given by Littlefield business firms it will no doubt prove to be the biggest event of the year for Littlefield and Lamb county. Fair Week in many ways is the happiest of the entire year. Friends meet again . . . Relatives have a reunion . . . Children come to town, and the barkers at the carnival recall to even the "old people" the days when they were younger, and too, enjoyed the County Fair in other towns.

Littlefield and her citizenry have thrown open her arms and give a cordial welcome to all visitors. Merchants have joined other merchants in welcoming the guests. The Fair Edition of this newspaper has been liberally patronized and in addition to the invitation extended to the people of this section of the state,

special prices and bargains are being offered to those who wish to buy new fall merchandise.

Littlefield merchants are especially mindful of the needs of the people and have bought seasonable merchandise for this occasion and urge that advantage be taken of their offer of special sales.

Splendid entertainment features have been provided. A County Fair is not all fun and frolic but is educational. Exhibits from communities, and booths of merchants and business men go into the make-up of the Fair.

Come every day to the Fair. Bring the entire family. Bring your friends. Get the carnival spirit, and it will always be remembered as a red letter day in your life.



Welcome to the Lamb County Fair
Littlefield---Sept. 23-24-25



LAMB COUNTY LEADER

Published Every Thursday Afternoon at Littlefield, Texas
 as second class matter May 24, 1923, at the Post Office at
 Littlefield, Texas, under the act of March 3, 1879.

W. M. DRAKE Editor and Publisher
R. M. DRAKE Business Manager

SUBSCRIPTIONS
 \$1 Per Year in
 Lamb and Adjoin-
 ing Counties.
 \$1.50 Per Year Out-
 side Lamb and Ad-
 joining Counties.



Advertising Rates
 Given Upon
 Application

Subscribers who change their addresses, or fail to get their paper,
 should immediately notify this office, giving both new and old addresses.
 Communications of local interest are solicited. They should be briefly
 written, on only one side of the paper, and must reach this office not later
 than Wednesday noon of each week. The right of revision or rejection is
 reserved by the publisher.

Advertising that does not show in its text or typography that it is paid
 for must be marked as an advertisement. All local advertisements remain
 in this paper for the time specified or until ordered out. All notices, if
 matters not by whom nor for what purpose, if the object is to raise money
 by admission fee or otherwise, is an advertisement and when sent in for
 publication must be paid for at the regular advertising rate per line for
 each issue printed.

Obituaries, cards of thanks, and resolutions of respect will also be
 charged for at the same rate.

Any erroneous reflection upon the character, standing or reputation
 of any person, firm, or corporation which may appear in the columns of the
 Lamb County Leader will be gladly corrected upon its being brought to
 the attention of the publisher.

In case of errors or omissions in local or other advertisements, the
 publisher does not hold himself liable for damage further than the amount
 received by him for such advertisement.

McQUATTERS FAMILY TO BE HONORED AT BANQUET THURSDAY NIGHT HERE

Sponsored by the Lamb County
 Fair Association and arranged by
 Mrs. Ruth Perry, County Home De-
 monstration Agent, and Don Tur-
 ner, County Agent, will be a din-
 ner Thursday night, September 23,
 for the R. B. McQuatters family.
 The dinner will be held in the Me-
 thodist church at 7:00 o'clock. The
 guests of honor will be the McQuat-
 ters family while Congressman Geo-
 rge Mahon will give the principal
 address.

Congressman Geo. Mahon To Be Honor Guest At Banquet

Congressman George Mahon will
 be honor guest at a luncheon to
 be given at the Presbyterian ch-
 urch at 11:30 today (Thursday)
 by a number of his friends.

Congressman Mahon will offi-
 cially open the fair, have lunch-
 eon with the group, and make an
 inspection tour over the CCC
 camp.

The Assistant State Agent, district
 agent, district home demonstration
 agent, county agents, prominent far-
 mers, business men, and fair offi-
 cials will attend the meeting. An
 invitation is extended to all the
 fair directors as well as other bu-
 siness men of this section.

A silver plaque will be presented
 to the McQuatters which is a present
 from the Progressive Farmer. Co-
 unty Judge L. R. Crockett will give
 the address of welcome. J. C. Elms,
 treasurer of the Lamb County Fair,
 will serve as toastmaster.

Mrs. H. P. Swanner Honored At Shower Saturday Afternoon

Complimenting Mrs. H. P. Swanner
 at a miscellaneous shower, Mrs.
 G. P. Malone, the honoree's moth-
 er, entertained at the home of Mrs.
 Etta Griffith Saturday afternoon.

The honoree received a nice ar-
 ray of useful gifts.

Coffee, hot chocolate, and cup
 cakes were served to Mrs. H. J.
 Swinney, mother of Mrs. Malone of
 Brownfield, Texas; Mrs. John Nance
 and daughter, Miss Maxine Ship-
 man of Lums Chapel, Miss Marie
 Phillips, of Amherst, Miss Jewell
 Taylor, of Lums Chapel, Miss Es-
 sie Lou Malone, Mrs. Malone, host-
 ess, and the honoree, Mrs. H. P.
 Swanner.

Those sending presents, who were
 unable to attend were: Mrs. W. K.
 Cammel, Mrs. B. J. Farmer and Bob
 Malone, all of Clovis, N. M., Mrs.
 Fink, Mrs. G. S. Yeager, Mrs. W. E.
 Swanner of Edmonson, Texas, Mrs.
 J. M. Smith.

MONOGRAM STATIONERY COSTS
 NO MORE. Stokes Drug Store.

Hay Fever
 Get BROWN'S NOS-O-PEN, the new
 TWO-WAY TREATMENT opens nos-
 trils immediately! It will bring you
 FREE BREATHING in 20 MINUTES
 or money back. \$1.00 at

Men's Wesley Bible Class Elect Officers

Members of the Men's Wesley
 Bible class met at the Methodist
 church, Wednesday evening, Septem-
 ber 16, in a social and business
 meeting for the purpose of electing
 officers and organizing the work
 for the new year. Wives and mem-
 bers of the Women's Friendship
 class were special guests of the
 Men's class.

In the business session, the fol-
 lowing officers were elected and
 will be installed with the other of-
 ficers and teachers of the church
 school, on Sunday, October 3: Pre-
 sident, J. M. Tunnell; vice-president,
 Van Clark; secretary, E. N. Fau-
 cett; assistant secretary, A. A. Giv-
 ens; teacher, J. E. Chisholm; assis-
 tant teacher, Van Cassel.

The following committees were
 appointed: membership committee,
 G. S. Gless, Van Clark, A. A. Giv-
 ens; attendance committee, J. M.
 Tunnell and Walter Kirk; invitation
 committee, Orin Dennis and G. S.
 Glenn; social committee, Dr. Wm.
 N. Orr, Walter Kirk and Van
 Clark.

Following the business games
 were conducted by Rev. Norwood,
 and the meeting closed with a de-
 votional from the "Upper Room."
 All reported as having an enjoyable
 time.

Other social meetings are planned
 for each month.

Establishes Office And Living Suite In Sadler Building

C. J. Duggan is this week mov-
 ing his office and residence from
 the Humber hotel to the second
 floor of the Sadler building above
 the Texas Utilities office.
 Mr. Duggan states he will use the
 same telephone number No. 4.

Maestro and Protegee



NEW YORK CITY... Dr. John
 R. Gregg, "Father of Modern
 Shorthand," seems highly pleased
 that his protegee, Miss Anna Fel-
 mann, is the first and youngest
 woman appointed official court
 stenographer in the New York
 State Supreme Court.

Modern Women



Miss Earlene White, the new
 president of the National Federa-
 tion of Business and Professional
 Women's Club, will carry on the
 "Modern Women" feature for this
 paper each week, succeeding Miss
 Charl. Ormond, Williams, retired.

Mr. Duggan is equipping the
 front three rooms with office fur-
 niture and living suite in the year.
 He is engaged in buying and sell-
 ing oil leases, and royalties, and
 assembling drilling blocks. He will
 also handle his own real estate bu-
 siness, he being the owner of a
 number of lots in Southmoor addi-
 tion to Littlefield.

Mrs. Perry Says Good Jelly Must Be Firm Yet Tender

Good jelly must be firm, yet ten-
 der, says Mrs. Perry, Home Dem-
 onstration agent, at a meeting at
 the home of Mrs. R. N. Carpenter.

A lesson was given on scoring
 jelly and then each woman present
 scored a glass of jelly and pres-
 erves.

Refreshments of iced grape juice
 and cake were served to Mesdames
 C. E. Tony, A. B. Jordan, P. S.
 Hanks, J. R. Melton, Miss Faye
 Pepper and Mrs. Perry. Special guests
 were Mesdames Miller and Clau-
 de Carpenter of Bryan, Texas.

Mrs. Dick Ratliff Hostess At Bridge Friday Afternoon

Mrs. Dick Ratliff was hostess
 Friday afternoon to a group of friends
 at three tables of bridge at the
 Ratliff residence on West second
 street.

Cut flowers in profusion, de-
 corated the home for the occasion.
 High score was awarded to Mrs.
 F. O. Boles; traveling award to
 Mrs. Jess Seale, and cut prize to
 Mrs. Pearl Hardberger.

Following the games a salad plate
 was passed to the following: Mes-
 dames Jess Elms, F. O. Boles, Jess
 Seale, Pearl Hardberger, T. L. Kim-
 mell, Jr., Roger McLaughlin, C. M.
 Sparkman, T. L. Kimmell, Jr., Jack
 Farr, Wm. N. Orr, Amiel Yohner,
 Alph Wright and Douglass.

Holiday Bound, The Prologue! — by A. B. C.



Mrs. M. M. Brittain Hostess Thursday Bridge Club

Complimenting members of the
 Thursday Bridge club, Mrs. M. M.
 Brittain was hostess to the group
 Thursday at 3 o'clock.

Garden flowers adorned the en-
 tertaining rooms for the occasion.
 During the games, Mrs. Dennis
 Jones scored high, with Mrs. John
 Forcher receiving the consolation
 prize.

Attending this social function
 were: Mesdames Dennis Jones, John
 Forcher, S. J. Farquhar, Clyde Hil-
 bun, W. G. Street, J. M. Stokes,
 T. Wade Potter, Lena Howard, H.
 W. Wiseman, Herbert Martin, Mal-
 lory Etter, W. H. Gardner, E. S.
 Rowe, Wayne Carlisle, C. E. Pay-
 ne and I. T. Shotwell, Jr., to whom
 a delicious salad plate was passed
 following the games.

MONOGRAM STATIONERY IS
 DISTINCTIVE. Stokes Drug Store.

Peoples Laundry Makes Improvements and Add Finishing Department

Mrs. Acrey Barton, owner of the
 Peoples Laundry announced this
 week that a finishing department to
 the laundry has been added and
 when completed will equal that of
 laundry equipment in much larger
 towns. A new mangle has been pur-
 chased and additional floor space is
 being provided.

Mrs. Barton stated that experi-
 enced employees would be used in this
 department assuring the patrons of
 the firm first class work.

Auction Sale At C. C. Tremain Yard Saturday, Sept. 25

An auction sale will be held at
 the C. C. Tremain yard Saturday,
 September 25, commencing at 2:30
 p. m. when a quantity of machin-

Sailor Killed When Ship Was Hit

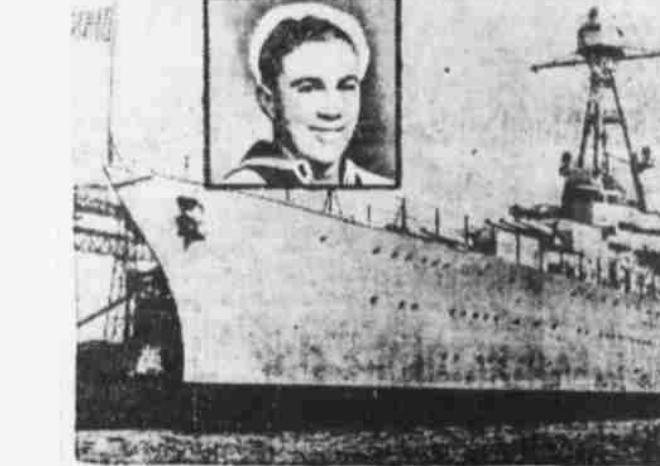

SHANGHAI, China... Freddie John Falgout, 21-year-old seaman
 Raceland, La. (insert), was killed by a piece of shrapnel that hit
 the deck of the United States Cruiser Augusta in the Whangpoo River
 off Shanghai. This made the fourth American death here.

MAYHEW-RENFRO GIN IS RECONDITIONED AND IN OPERATION FOR GINNING SEASON

The Mayhew-Renfro gin, located
 near the non Compress & Ware-
 house Co. property, has been thor-
 oughly reconditioned and placed in
 operation for the season.

This gin, a 5-80 is owned and
 operated by Ross Mayhew and Ray-
 mond Renfro, who are well and fa-
 vorably known throughout Littlefield
 and this entire section.

A large amount was spent
 this gin last year in the purchase
 of new equipment, and this
 equipment has been thoroughly
 conditioned for the ginning sea-
 son which is just opening.

The complete facilities at
 Mayhew-Renfro gin include a 10
 bale cotton house.

LITTLE DAUGHTER OF MR. AND MRS. RAY HULSE DIES AFTER SHORT ILLNESS

Sharon Hulse, aged 3, only daugh-
 ter of Mr. and Mrs. Ray Hulse of
 two miles northeast of Little-
 field passed away at a local hospi-
 tal about 6:30 Tuesday evening,
 September 21, as a result of throat
 trouble, from which she had been
 ill about four days.

Funeral services were conducted
 at the First Baptist church, Little-
 field, Wednesday afternoon, at
 2 o'clock, by Rev. Willis J. Ray, pas-
 tor, and interment, in charge of
 Hammons Funeral home, took place
 in the Littlefield cemetery.

Born to Mr. and Mrs. L. D. Bruce
 of southwest of Littlefield at the
 Payne-Shotwell hospital, Wednesday
 night, September 15, a son, "Ray"
 Irving.

ery, trailers and wagons will be of-
 fered for sale.
 Farmers may also bring anything
 they wish for sale, and it will be
 sold. Jack Rowan will be auction-
 eer and Charlie Clark, Clerk.

Try a Leader Want Ad.

**WE EXTEND TO YOU A HEARTY
 WELCOME...!**

To make this store your headquarters
 while attending the

FAIR

Walters Drug Co.

"The Store on the Corner" Phone 12

A Better Service

We have just installed
 modern machinery that will
 enable us to give you the
 best of service and first
 class work. Our finished
 work is equal to the best.
 Experienced workers are
 employed to handle this
 type of work.

People's Laundry

MRS. ACREY BARTON, Prop.

**NOTICE
 TO FARMERS-STOCKMEN**

A complete stock of . . .
VACCINES AND SERUMS

For poultry and livestock . . . This is a special de-
 partment with this store and we always keep our
 stock of vaccines and serums fresh.

BRITTAN PHARMACY

Day Phone 37 Night Phone 100
 PRESCRIPTIONS

FREE DELIVERY SERVICE

THE LAMB COUNTY LEADER

**Joins all Littlefield in Extending You
a Cordial Invitation to Attend the**

Lamb County Fair

WE ALSO WISH TO EXPRESS OUR APPRE-
CIATION AND THANKS TO THE BUSINESS
FIRMS OF LITTLEFIELD, WHO HAVE MADE
POSSIBLE, BY THEIR LIBERAL ADVERTIS-
ING, THIS FAIR EDITION OF THE LAMB
COUNTY LEADER ... BOOSTING THE LAMB
COUNTY FAIR ...!

Night Rodeo to be Big Feature of Fair

DAUGHERTY TO BE IN CHARGE OF THE ARENA

Big Prize Money Is Being Offered In Various Contests

The first night rodeo ever staged in this part of Texas will be the answer to the people who are unable to attend during the day. The officers of the Lamb County Fair association are offering one night performance on Friday, September 24, under the bright lights on the baseball field, under the management of Curley Daugherty, well known in this section.

The rodeo pens are built and seats have been constructed on the south side of the baseball park for crowds that rodeo fans predict will overflow the present grandstand.

The climax of clean entertainment will be the educated horse, Cry Baby, owned by Tom Donaldson, of Hobbs, New Mexico. This feature will cost a large sum of money, but those promoting the rodeo feel this act alone will be worth the admission price. Not one trick, but many does Cry Baby have up his sleeve. The horse has been trained to go to the opposite side of the rodeo grounds and bring to the grandstand any wild cow that happens to be there. Col. Johnson of South Texas, who stages the Madison Square Gardens Rodeo every year declares no other horse in the United States can do this without a rider. Tom Donaldson claims little credit for the horse's unusual performance—it's just a smart horse.

The announcer of a rodeo can make or break the performance, and the rodeo committee has insured a fast performance that will be interesting to everyone by obtaining the services of Loyd Lea, known as the "Voice of the Rodeo." Mr. Lea finished rodeos for 25 years as a contestant and got his early training on his father's ranch in the Big Horn Mountain Country of Wyoming. Loyd maintains a fellow has to know the performers and the show to be able to make it interesting to the audience and his many contracts with New Mexico and Texas rodeos prove he has learned how to entertain. Five loud speak-

Brahma Bull - - - Owned By Curley Daugherty of Olton

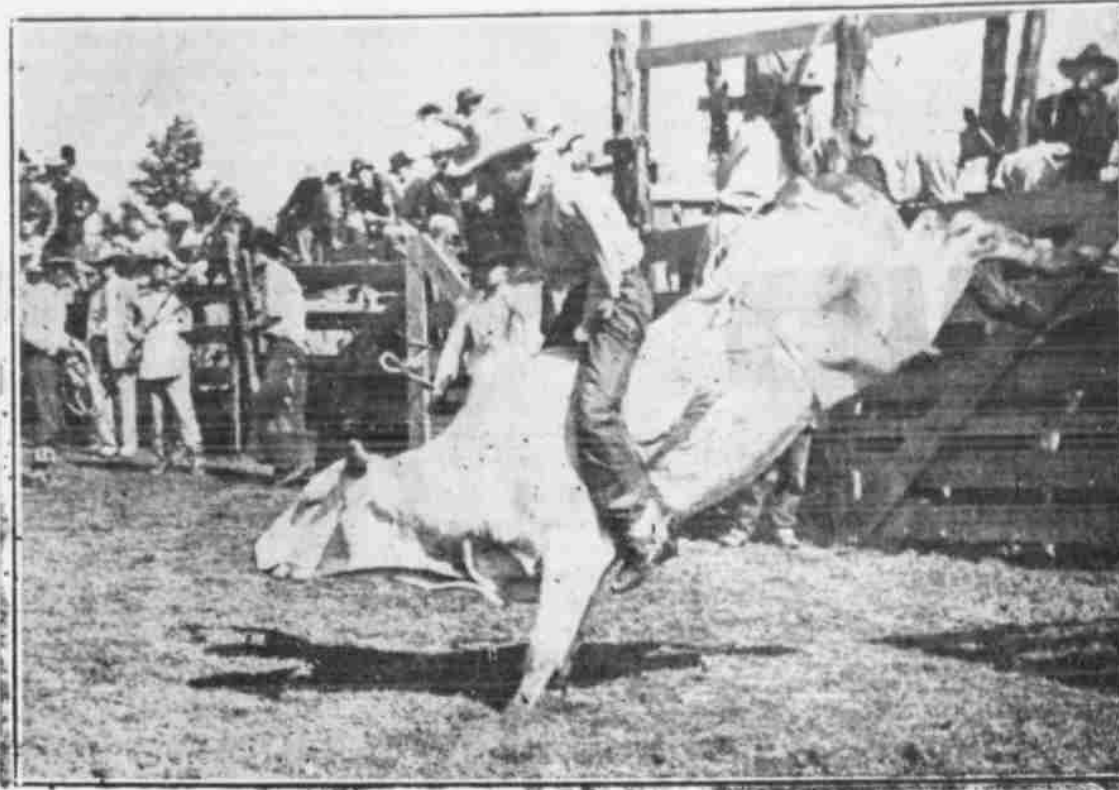

This Brahma Bull will be in action to be staged here. Besides the one pictured above there will be a number of other Brahmas.

ers make it possible for all to hear his running description of what is happening.

Curley Daugherty has just returned from a successful rodeo at Snyder where he entered the contests. Curley got his training in the arena as a contestant and is known 200 miles in every direction from his home town, Olton. His seven rodeos at Olton have had a large attendance and he promises a better show here than he has ever staged. Many performers have already signed up with him as they believe in his honesty and square dealing.

Judges and timekeepers are being secured by Don Harris, chairman of the rodeo committee. Pat Boone, Mayor of Littlefield will be one of the judges and attempts are being made to secure Sheriff Tom Standifer of Morton who is an old rodeo performer as one of the judges.

First prize money for steer riding is \$25, for calf roping \$30, for bulldogging \$25, and for bronc riding \$20. A \$100 roping saddle goes to the best performer.

Entry fees are payable in advance and must be in by eleven o'clock each day.

For the Friday night's performance entries will close at 5:30 o'clock and the performance will begin at 7:30. All the shows are scheduled to run two hours only, thus calling for a fast performance of skill, thrills, and entertainment.

Goodland News

Preparations are underway for the spudding of the oil well to be located about 3 miles southwest of Goodland. The water well is being drilled and other preparations are being made.

The Home Demonstration club met with Mrs. Tommy Galt Wednesday.

Mr. and Mrs. J. A. Johnson, Mr. and Mrs. L. O. Sanderson and Mr. and Mrs. D. P. Brinker went to the Baptist Association last Thursday.

Bennie Mae Evetts, 8 year old daughter of Mr. and Mrs. J. O. (Bud) Evetts had the misfortune to brake her left leg, below the knee while playing at school last Thursday. She jumped off the stage, breaking one bone. She was rushed to Portales, N. M., where her limb was placed in a cast. She is resting nicely at her home.

Rev. and Mrs. Coffman ate dinner Sunday with Mr. and Mrs. W. W. Cagle.

Miss Hellen Brinker, who is a student in Wayland college at Plainview visited home folks over the week end.

Our B. T. U. is being well attended. The Maple B. T. U. will render a program here Sunday night at 8 o'clock. Everyone come and bring someone with you and make our B. T. U. grow.

Mr. and Mrs. John Newman returned home Saturday from Young county, where they have been at the bed side of her sister who was operated upon Sept. 13.

Crops are maturing nicely since the rains. We are having some good weather on the crops.

Rev. Clarence Coffman filled his regular appointment here Sunday. There was baptizing in the afternoon.

Mr. and Mrs. Sherman Brashears

entertained the young folks with a party Friday night. Refreshments of watermelon was served.

CONGRESSMAN MAHON TO BE HERE TODAY

To Open Fair And Discuss Farm Problems With Farmers

The visit of Congressman George Mahon of Colorado, Texas, to the Lamb County Fair Thursday is both a pleasure and a business trip. It is his plan to confer with leading farmers of the county during the afternoon to get their ideas and reactions on past and pending agricultural legislation in Washington.

In a conference at Lubbock recently, Mr. Mahon expressed a keen desire to study further the agricultural problems of West Texas so he would be able to ward off any discriminations that might creep in two Agricultural bills scheduled for enactment in the special session of Congress.

Mr. Mahon will arrive about eleven o'clock and remain for the McQuatters dinner Thursday night.

MOST EXCELLENT MASTERS AND ROYAL ARCH DEGREES CONFERRED ON CANDIDATES AT MEETING MONDAY

The Littlefield Chapter of Royal Arch Masons conferred the most excellent Masters and Royal Arch degrees on six candidates Monday evening, September 20.

Visitors from Slaton and Lubbock chapters were present and assisted in conferring the work.

The candidates were: E. O. McIver and Ivan Fowler of this city and Marshall E. Kelley, N. Ray Keiley, R. W. McCaskill and John Laing of Earth.

LUTHERAN CHURCH NEWS

Services will be held at the usual hour Sunday morning. The pastor will speak on Matt. 22-34-46, "How Important the Knowledge of Law and Gospel is to Us." Bible class will begin at 10 o'clock as well as Sunday school.

At 10:35 a. m. a short meeting of the congregation will be held in which preparations for Mission Festival will be discussed. A resolution on the Pensions Plan will be asked for, so that at least temporary compliance to its rules can be made.

Sunday night the pastor will speak on, "The Church's Stand against all Ungodly Societies." Choir practice after services.

In a recent meeting of the executive board of the Lutheran Young People's Zone in this territory it was resolved to sponsor a radio broadcast over station KFYO Lubbock, beginning on the 25th of October if possible. Likewise an advertising campaign in the newspapers of the territory regarding the Lutheran hour, which will return to the air on October 24th.

A tentative plan for a summer camp was worked out and mimeographed. This plan has been sent to all societies of the zone for their approval. The following are local members of this board: Miss Hilda Miller, vice-president; Miss Edna Drager, secretary; Mr. Paul Manthey, radio committee; and Rev. W. Luecke, pastor, advisor.

The Young People's society of the congregation will meet next week on Wednesday night. The service committee for the meeting is composed of:

World's Tennis



FOREST HILLS, L. I., Budge (Oakland, Cal.) won the Wimbledon singles, and mixed doubles titles, and the U. S. National title by defeating Von Cramm many in a hard fought

Civil Service Examinations Are Announced

The County Court Petition will be called at Olton for Wednesday, September 29, when several cases have been set down for hearing before Judge L. R. Crook.

C. J. Duggan returned last night from Dallas, where he has been for several days visiting family and attending to business interests. Mr. Marvin Miller returned with Mr. Duggan and will be associated with him in business.

ed of Mrs. Neuenchwander Herman, Miss Edna Drager Athaliah. All members should present as important business will be discussed. Several new members will be taken up into the church.

Walter J. Luecke, pastor

FARMERS GIN COMPANY OPENS SEASON WITH COMPLETELY RECONDITIONED PLANT; NEW MACHINERY INSTALLED

The plant of the Farmers Gin Co. has been completely reconditioned and placed in first class shape for the ginning season, which is just opening, according to W. E. Heathman, manager. Improvements include the installation of some new machinery.

The Farmers Gin has been established for many years, and always enjoyed an excellent reputation. The owners are R. A. Ham and George W. Ross.

Your Fall Ensemble

Will Not Be Complete . . .

—unless your coiffure harmonizes with it. The new hats set the style trend . . . Therefore we are creating special hair dresses to make more charming and becoming the new modes in fall-hairgear.

PHONE 38 FOR APPOINTMENT

Odessa's Beauty

SHOPPE

"We Need Your Head in our Business"



WELCOME TO THE LAMB COUNTY FAIR



The growth of a community or firm depends upon the individual service rendered. This company takes pride in the dependability of the organization. Our service is unexcelled, our charges are reasonable.

UNION Compress & Warehouse Co.

GREATEST OF ALL FORD USED CAR SALES!



ENTIRE STOCKS ATTRACTIVELY PRICED!

All makes and models of Used Cars are included in this big annual Ford Dealer Clearance. They are attractively priced for immediate sale, in plain figures. It's your chance of the year to drive a bargain.



GUARANTEED R & G VALUES INCLUDED!

Many of these cars are R & G Values — Renewed and Guaranteed . . . 100% satisfaction or 100% refund!

LOTS OF GOOD TRUCKS

and Commercial Cars. Many sizes and body types . . . many with R & G Guarantee. A good truck is a good money-maker. Come in, and select one that's right in every way for your needs!

See your FORD DEALER TODAY

HALL MOTOR CO.

Sales--  --Service

LITTLEFIELD

TEXAS

Farmers' Club Will Sponsor

AND ROYALTY RED ON MONDAY

W. Club To Stage Fair October 27-28-29-30

Underway by the Business Women's club an Old Settlers Reunion... special features plan-... street... Hollywood Revue... old fashioned... dances, dinner... settlers, etc.

Commerce and... are asked to co-... this an outstand-... function in... have... Those who... are: General... Dr. Haz-... assisted by... and Mrs. H... Dance Committee, T... Mr. Stubbs, Mrs... Mrs. L. C. Strawn... Mrs. Shaw has been asked... Rev. Don-... Mrs. Mary Watson

The Octopus Ride -- A New Invention for Amusement



This ride is a feature of the Silver State Shows, one of the outstanding attractions at the Lamb County Fair. The new ride was placed on the market this spring, and some indication of its popularity is contained in the fact that 105 of the new thrills have been sold at a cost of \$8,000 each.

Jones, Miss Fern Hoover, Mrs. T. S. Sales and Mrs. M. B. Drake. Program Committee, Miss Gladys Jones, chairman; Miss Faye Martin, Mrs. C. E. Cooper, Mrs. Warren Rutledge and Morgan Layfield. Dinner committee, Dr. Ira Woods, chairman; Mrs. J. W. Hopping, Mrs. W. G. Street, Mrs. R. E. McCaskill and Mrs. Sam Hutson. The B. & P. W. club are planning to entertain the committees and workers at party Wednesday evening, "Our Town Twenty Years Ago" to be featured at the entertainment. Other plans for the reunion will be announced later.

ROGERS' "HANDY ANDY" ROLE UNUSUAL; ROBERT TAYLOR HAS ROMANTIC LEAD

WIT VS. RIOT: The fact that most of his previous pictures depended upon his inimitable talent for witty comment and repartee makes "Handy Andy" a departure for Will Rogers' films. Opening at the Ritz theatre and continuing through Sunday and Monday, it shows Will in a rousing farcical role full of comic action.

ROMANCING ROMEO: Brought back by popular demand for a second showing, "Handy Andy" offers to movie-goers a rare opportunity to see the screen's most popular lover in pre-star days in a picture as romantic and amusing today as when first released, Robert Taylor is featured in a romantic role opposite pretty Mary Carlisle in the cast supporting Rogers.

PHOTOPLAY TONIC, U. S. P.: Twentieth Century-Fox studio research experts lavished such sympathy upon the settings and background for Will Rogers' "Handy Andy" that pharmacists, both young and old, who view the sequences in Will's store will experience pleasant pangs of nostalgia. Such pangs are warmly welcomed in view of recent developments, making the corner druggist the latest "vanishing American."

CLYDE N. HOLT DIES AS RESULT OF PNEUMONIA

Last Rites Held Here Monday With Burial At Slaton

Clyde Newton Holt, aged 30, automobile mechanic, passed away at a local hospital at 4:30 a. m. Sunday, September 19, as a result of pneumonia, said to have developed following a back injury.

Mr. Holt had been confined in the hospital since the Tuesday previous when death came.

Funeral services were conducted at 1:30 p. m. Monday at the First Methodist church, Littlefield, by Rev. Marvin Norwood, pastor, and the remains were taken immediately to Slaton, by the Hammons Funeral Home, where interment took place on arrival, in the Slaton cemetery.

Deceased was born at Enloe, Delta county, Texas, September 20, 1907. He married Miss Esther Stevens April 18, 1927, to which union were born two sons, Don Keith, aged 7, and Joe Max, aged 4. He moved to Littlefield in June, 1936, from Slaton, Texas, where he had lived a number of years.

Besides his wife, and two children, he is survived by his parents, Mr. and Mrs. L. C. Holt, and

a brother, Cliffie Holt of Level-land.

Among the out of town relatives at the funeral were: Mrs. S. F. Stevens of Memphis, and her sister, Mrs. Jessie Rogers of Parnell, Texas.

Mrs. John Harvey was in Lubbock Wednesday on business for the Fashion Dress Shop.

Singer Sewing Machine Agency

IN NEW LOCATION

We are now located at 410 Phelps Ave, next door to Burleson Furniture Co. Fall is here and you will know that calls for more clothes... Why wait? Buy a Singer on 24 month budget plan. Liberal allowance for your old machine.

Singer Sewing Machine Agency

J. B. DuBose, Mgr. Box 724—Littlefield

Falls Laundry Buys Carey's Helpy-Selfy

Mr. and Mrs. G. W. Falls announced last week their purchase of Carey's Helpy-Selfy Laundry located on Fourth Street, one block southwest of Morris & Son Filling Station. The laundry equipment operated by Mr. and Mrs. Falls West of town has been moved to the new address—that of Carey's Laundry, where the Falls Laundry is carrying on a helpy-selfy service, as well as their regular laundry service, which includes dry wash, wet wash, finish, etc.

Norman Emfinger Leaves To Take Position At Fort Worth

Norman Emfinger left Littlefield recently for Fort Worth, where he is employed by the Texas Electric Service, beginning his duties Sept. 7.

Mr. Emfinger, the son of Mr. and Mrs. J. W. Emfinger, of six miles southeast of Littlefield, is a graduate of Texas Technological College at Lubbock, received his degree in electrical engineering August 24, has been a student at Tech for four years, graduating with the 1933 class.

The South Plains Creamery

Welcome the dairymen of the Littlefield and South Plains section to the ...

LAMB COUNTY FAIR

While Here Visit Our Modern and Up-To-Date Creamery . . . !

Farmers!

WE WILL APPRECIATE YOUR GINNING . . . !

WE SOLICIT A TRIAL . . . AND WE WILL EXERT EVERY EFFORT TO RENDER THE VERY BEST IN SERVICE.

OUR GIN IS IN FIRST CLASS CONDITION . . . !

We operate a 5-80 gin, and all our machinery is in the very best of condition, enabling us to give a first class turn-out. You are cordially invited to inspect our gin.

MAYHEW - RENFRO GIN

LITTLEFIELD, TEXAS

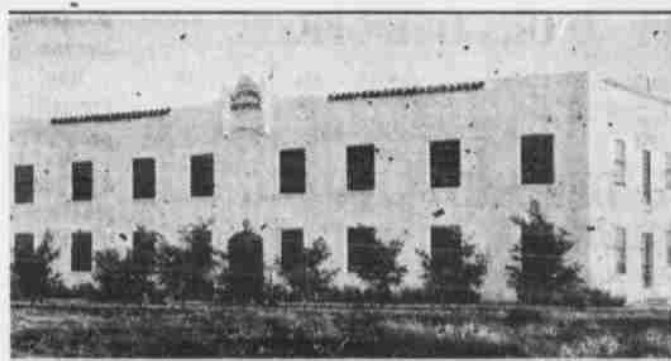

WELCOME . . . to the FAIR

This institution and our services are dedicated to the people of Littlefield and Lamb county. Ours is an understanding and sympathetic service based on long years of experience and training.

MODERN EQUIPMENT — PLEASANT SURROUNDINGS
WE INVITE YOUR INSPECTION

STAFF

T. B. DUKE, M. D.
Diagnosis, Internal Medicine and Obstetrics
J. R. COEN, M. D.
Medicine and Surgery
VIOLET BRATCHER
Supt. of Nurses

R. E. HUNT, M. D.
Surgery, Urology & Diseases of Women
FLOYD COFFMAN
Supt. and Director of Laboratory and X-Ray

Littlefield Hospital

EQUIPPED FOR ALL SURGICAL AND MEDICAL CASES—
COMPLETE X-RAY AND DIAGNOSTIC LABORATORY

—TELEPHONE 225—

Sucker Season — A. B. CHAPIN

APPREHEND TWO MEN ON SWINDLE CHECK CHARGES

Seven Checks Passed In One Afternoon, Police Here Report

The passing of worthless checks to the merchants of Littlefield is causing much concern to the City and County officers, who have asked the Leader to warn the businessmen of this city to be on their guard against this sort of offense.

Deputy Sam Hutson reports that seven Littlefield merchants in one day were swindled out of amounts from \$5 to \$7 in this manner. H. B. Davis and Bob Williams were apprehended by Deputy Hutson and Deputy E. B. Posey of Lubbock.

Davis is reported to have been fined \$14 on each of five counts and Williams \$14 on one count, before Justice of the Peace, Mike Brewer, Wednesday morning of last week.

Checks were signed by different initials, and becoming suspicious, the Littlefield merchants telephoned the First National Bank to find no money there under any of the names.

Deputy Hutson states that the worthless check passers approach the merchant, representing they are friends of prominent Littlefield citizens, inquiring as to how they are getting along, telling the merchant what a fine crop of cotton he (the "would be check passer") has, and he makes a small purchase, writing a check for larger amount than the purchase.

Some of the grocery items alleged to have been so secured were found in a Lubbock home and identified by local merchants.

WINNERS IN YARD IMPROVEMENT CONTEST HAVE BEEN ANNOUNCED

Checker Champion



DETROIT, Mich. — Nathanial Rubin, 25, who graduated last June from Detroit College of Law, became the new national checker champion of the United States.

Shop, Ware's Dept. Store, and Morgan's Dry Goods.

Corsets for the occasion will be especially designed for costumes by J. E. Chisholm of Chisholm's Floral. Stage Floral decorations will be arranged by the Littlefield florists.

A delightful program between showings will be given.

The picture featured for the occasion will be "New Faces of 1937," starring Joe Penner, Harriet Hilliard, and Micha Auen "Parquarcous."

Winners in the Yard Improvement contest, sponsored by the civic clubs of the city, were announced in each of the following divisions:

Home Owners, First — Mrs. R. E. McCaskill

Tenants First Year — Mrs. W. H. Mason

Home Owners Partly — Mrs. Pryor

Tenants Partly Improved — Mrs. W. H. Mason

In home owners part, yards, in which most of the entries were submitted, Mrs. A. was given honorable mention.

A five dollar cash prize was awarded each first place and an additional prize in each division will be awarded by the Nursery of Austin, Texas.

Members of the contest committee carrying on the project wish appreciation to all those who entered the contest and to those who assisted in judging such as Mrs. J. E. Sanders and Mrs. J. E. Sanders.

Careful Eye Examination — Comfortable Glasses



DR. IRA E. WOOD, Optometrist—Littlefield

Special Club Offers

Lamb County Leader

In Lamb And Adjoining Counties **75c** ONE YEAR

IRONING BOARD PAD OR COVER FREE!
With each one year subscription, or renewal, to the Leader, we will give a pad or cover FREE!

LAMB COUNTY LEADER AND 3 LEADING MAGAZINES
ALL FOR ONLY

\$1.50
HERE'S HOW YOU DO IT!

Pick 3 of your favorite magazines and this newspaper.

GROUP A—PICK 2	GROUP B—PICK 1
Pictorial Review 1 Yr.	Household Magazine 1 Yr.
American Boy 1 Yr.	Gentlewoman Magazine 1 Yr.
McCall's Magazine 1 Yr.	Woman's World 1 Yr.
True Confessions 1 Yr.	Breeder's Gazette 1 Yr.
Pathfinder (Weekly) 1 Yr.	Country Home 1 Yr.
Better Homes & Gardens 1 Yr.	The Farm Journal 1 Yr.
Christian Herald 6 Mos.	Good Stories 1 Yr.
Flower Grower 6 Mos.	Successful Farming 1 Yr.
Home Arts—Needlecraft 1 Yr.	Southern Agriculturist 1 Yr.
Movie Classic 1 Yr.	Illustrated Mechanics 1 Yr.
Romantic Stories 1 Yr.	Progressive Farmer 2 Yrs.
Screen Play 1 Yr.	Dixie Poultry Journal 1 Yr.

LEADER AND SEMI-WEEKLY 1 YEAR \$1.25
ABOVE OFFERS GOOD ONLY IN LAMB AND ADJOINING COUNTIES

Lamb County Leader

"The South Plains Greatest Weekly Newspaper"

E. O. McIVER IN CHARGE ROTARY PROGRAM JUNIOR STUDY CLUB SPONSOR STYLE SHOW

Club Will Dispense With Today's Meeting

Members of the Littlefield Rotary club met as usual Thursday for their weekly luncheon meeting.

E. O. McIver had charge of the program, which had as its text, "It Begins with Management."

Rev. Donald Harris gave an interesting talk on the Boy Scout program in Littlefield.

The local club were the guests of Levelland group at an inter-city meeting Tuesday night, which will dispense with the usual meeting here Thursday.

To Be Presented At Palace Theatre Thursday, Sept. 30

The Fall Style Show, sponsored by the Junior Study Club, will be presented at the Palace Theatre Thursday night, September 30. Beautiful new suits, coats, and dresses, will be modeled by the most charming young ladies of Littlefield.

Merchants are very enthusiastic in displaying to the public "What My Lady Will Wear This Season." Stores entering are, The Fashion

RELAX!

When you're nervous they tell you to relax. Easy advice to give, but mighty hard to follow. You will find it much easier to relax—to overcome Sleeplessness, Nervous Irritability, Restlessness, Nervous Headache after you take

DR. MILES' NERVINE

DR. MILES' NERVINE is a well known nerve sedative. Although the formula from which it was made has been in use for nearly 60 years, no better medicine for a tense, over-wrought nervous condition has ever been prescribed. DR. MILES' NERVINE is as up-to-date as this morning's paper.

At all drug stores.
Large bottle or package—\$1.00.
Small bottle or package—25 cents.

IN LIQUID OR TABLET FORM

THE REXALL DRUG STORE for lowest prices in

Stokes Drug O

The REXALL Store Littlefield "In Business For Your Benefit" Phone

Pack of 24 chocolate flavored

Regs 25c

LAXATIVE

Children love the chocolate flavor. Its gentle, thorough action relieves constipation promptly with no griping or unpleasant after effects.

We have just received a shipment of—

KING'S and PANGBURN'S CHOCOLATES

Take home a box of King's Pangburn's... They will be enjoyed by all the family.

SCHOOL SUPPLIES

We have a very large stock and our prices are reasonable.

Look for the Rexall Sign

THE REXALL DRUG STORE

- Full pint size Kleenox Antiseptic Mouth Wash 49c
- Pack of 50 Purest Halibut Liver Oil Capsules \$1.00
- Full 2 qt. size Kamlock Hot Water Bottle \$1.50
- Full pint Rexall Milk of Magnesia 39c
- Large tube Kleenox Shaving Cream 25c
- Pack of 5 Painless Razor Blades 19c

Congressman Mahon Opens Lamb County Fair Today, Record Crowd Expected

The curtain is set for the first major fair for Lamb county. Two tents, 50x120, are rapidly filling with agricultural exhibits. It's the big tops for Littlefield this year.

All Under One Fence

Everything is under one fence this year. The carnival, the rodeo, commercial exhibits, agricultural exhibits, farm machinery, hamburger stands are all together on the southeast side of the baseball park. The main entrance is located between the two exhibit tents.

Many Reserving Space

All department superintendents are reporting much enthusiasm from exhibitors over the county. Communities and individuals are already reserving space before it is too late. W. H. Cunningham, general superintendent of the agricultural exhibits, is supervising the construction of booth spaces and reports all of them filled.

Exhibits Arranged

Merchants of Littlefield who have indicated they will exhibit in the commercial tent are Foxworth-Galbraith Lumber company, Hewitt Chevrolet Co., Higginbotham-Bartlett Lumber Co., Palace Theatre, Porcher Produce, Cicero-Smith Lumber Co., County Wide News, Cal Harvey Radio & Electric Shop, Stokes Drug Store, West Texas Gas Co., South Plains Creamery, Renfro Brothers Grocery, Peerless Pumps, Mayhew-Renfro Gin, Cameron Lumber Co., Littlefield Hatchery, Dave Hicks, Lamb County Leader, Garland & White, and Hall Motor company. Sherrod Brothers of Lubbock will have a refrigerator exhibit.

Is Advertising Medium

Other exhibitors are expected to reserve space and fair officials point out this is excellent manner to advertise.

Schools Dismissing

Several schools in the county are dismissing for school day, Thursday afternoon. All others are excusing those who care to attend during the afternoon and hear Congressman George Mahon make his address. The Littlefield schools will not close officially until 2:30 due to an arrangement with the State Department of Education on Bus Transportation. However, Superintendent Floyd Hemphill will grant permission to students desiring to hear the Congressman. All children will be admitted free to the fair grounds until 6:00 o'clock when the regular admission price of five and ten cents will be charged. Rodeo officials point out this does not admit the children to the rodeo grounds as the seating capacity is limited.

Get State-Wide Publicity

Almost state-wide publicity has been obtained for the fair and rodeo. The Fort Worth Star-Telegram, Amarillo Daily News, Lubbock Morning Avalanche, and other newspapers have contributed generously with stories and pictures.

Radio Advertising Fair

One hour over station KFYO was devoted Sunday, September 19, to the Lamb County Fair and was sponsored by the Fair Association and the merchants of Littlefield.

Miss Kathryn Darby of Spade dedicated the first song to the Plateau Singing Convention held at Hart Camp. A radio furnished by Cal Harvey re-broadcasted Miss Darby's song to the 1,000 singers assembled in the Hart Camp gymnasium. Others on the program

were Misses Gertrude Stanley and LaJuana McClure of Amherst, Winona Pardue, Laura Virginia Bills, and Ruby Nelle Cobb of Littlefield. J. C. Elms announced the program which was devoted to dedications to the towns of Lamb and surrounding counties. The progress of the section of the South Plains was described. Emphasis was placed on the rodeo feature of the Lamb county fair.

Poultry Exhibit

Frank Lehman, manager of the Littlefield Hatchery, argued at an early meeting of the board of directors, that a fair was not a fair without the crowning of White Leghorn roosters, and according to Mr. Lehman, there will be plenty crowing at this fair. Olton, Sudan, Littlefield and other communities of the county are sending splendid exhibits.

Jess Elms In Charge

Superintendent of the livestock departments are reporting numerous exhibits this year, specially is this true in the horse and mule division under Jess Elms.

Watchmen On Guard

Watchmen will be secured to see that none of the exhibits are lost and will be on duty all night. Exhibits of special value will be placed in show cases.

All in all, a pleasant surprise awaits the citizens of this section when they visit the second Lamb county fair to be held in Littlefield.

LAST RITES FOR MRS. L. GRUBER THURSDAY P. M.

Mrs. Louise Gruber, aged 73, passed away at 9 a. m. Wednesday, September 22, at the home of her daughter and son-in-law, Mr. and Mrs. J. D. Lee, 10 miles southeast of Littlefield.

Mrs. Gruber died suddenly after an illness of only a few hours. Her home was at Rotan, Texas, since 1907, she having come to visit her daughter about three weeks ago.

Funeral services will be conducted at the Baptist church, Rotan, where the remains were taken overland Wednesday, and where interment will take place Thursday afternoon. Hammons Funeral home had charge of funeral arrangements from this city.

Deceased was survived by four sons, J. H., D., A., and Willis Gruber, all of Rotan, and three daughters, Mrs. Sophie Regan of Greenville, Texas, Mrs. C. L. Palmer of Rotan, and Mrs. J. D. Lee of ten miles southeast of Littlefield.

HERBINE

When headache, dizziness, sour stomach, biliousness, nausea, lack of appetite, and listlessness or that tired feeling, are associated symptoms of temporary constipation, HERBINE will bring relief. It is strictly a vegetable medicine, free from harsh mineral salts. 60c a bottle. WESTERN DRUG CO., Olton STOKES DRUG STORE, Littlefield LLOYD DRUG CO., Amherst

Built Specially to House the Porcher Coal & Produce Co. Too Late To



The Porcher Coal & Produce company recently moved into the above brick and cement building, which was erected by W. H. Hein and leased to Ben Porcher, owner and operator of this city, for a number of years. The building provides a total floor space of 30x60,

which is considerably larger than their former building, and permits the company to better and more conveniently serve their customers. The Porcher Coal & Produce company handle Sunshine, Mautland, Ravenwood, Nigger Head coal, and Everlay feeds.

The management calls attention to the fact that considerable money has been spent in making the improvements and additions to the plant in order to take care of the patrons of the gin. An expression of appreciation for past business accorded the firm is made by Mr. Cassel.

Singer Sewing Machine Company Move Wednesday

The Singer Sewing Machine company moved Wednesday, their place of business from North Phelps Avenue to the Chesher building, across the street from Ware's Department Store, in which is also located the Robinson's Second Hand Store.

Wildcats To Clash With The Tahoka Bulldogs Friday

SQUAD AND COACH "THINK WE WILL WIN" BUT EXPECT A TOUGH GAME

With the spirit of "win or bust" Coach Sanders' Wildcats will go to Tahoka this afternoon for their first game of the season against the fast Tahoka eleven. The school boys are in splendid condition after five weeks of hard workouts and skull practice. However, the foe is reported to be a much better squad than the 1936 aggregation and the locals will probably have no easy time in bringing back the honors.

The Bulldogs dropped their first game last Friday by a score of 19 to 0 in a non-conference tilt. Today's meet is a conference game. The Bulldogs will average around 160 pounds which allows the Wildcats a good margin in weight.

Sanders has built his team around eight lettermen of no mean experience. J. Walker, a four-year man and Captain Lee, two-year man, have made an enviable record on the gridiron and will no doubt continue to "carry on" for the team. Other lettermen include Baize, an end, who is one of the "dreaded threats" on the squad; O. Walker and Graham,

guards; L. Burleson, Henson and Elms. Tahoka has five lettermen in tomorrow's tilt.

Probable starting lineup will be for Littlefield: Gates Etter, end; O. Walker, guard; J. Walker, center; Bob Graham, right guard; Burleson and Evans, tackles; H. Baize, end; Captain Lee, quarterback; J. Elms, halfback; Henson, halfback; Burleson, fullback.

Coach Sanders and the squad are anxious to make "good" at this first game and fans are urged to go with the team to Tahoka tomorrow. The game will be called at 3 o'clock.

Next Friday on the home gridiron the Wildcats will clash with the Lubbock Cowhounds. This promises to be a fast game.

Hardberger-Cassel Gin Ready To Serve Farmers

V. S. Cassel, manager of the Hardberger-Cassel gin announces this week that the entire plant has

WHO WILL BE MARRIED ... ?



LEGAL PUBLIC WEDDING

—ON—

The Midway

—AT THE—

LAMB COUNTY FAIR FRIDAY NIGHT

—11:00 P. M.—

BE THERE ALL FREE

—ALSO—

22 — SHOWS & RIDES

VISIT OUR BOOTH AT THE FAIR AND THE NEWEST IN RADIOS ...



Demonstrations Will Be Made For You With Obligation To Buy!

CAL HARVEY RADIO & ELECT

Littlefield, Texas

Welcome TO THE Lamb County Fair AND TO OUR STORE!

BIG PREMIUM VALUES



29-PIECE SETS OF LOVELY VIRGINIA ROSE DINNERWARE ALSO MEDALITY PATTERN SILVERWARE GIVEN FOR COUPONS PACKED

CARNATION FLOUR
48-Lbs. \$1.75
24-Lbs. 95c

W. J. Aldridge GROCERY & MARKET

It Is Cheaper

... to eat three meals a day with us than it is for you to prepare them.

WE SPECIALIZE IN FAMILY STYLE MEALS—

35c

SHORT ORDERS FOR BREAKFAST ONLY

FLOYD'S DINNING ROOM
LITTLEFIELD HOTEL
AMOS FLOYD, Prop.

Lamb C
ate To
ALE-6 n
er pillow
Second B
from Wa
DS G
My
ET THAT
DU DOWN

2 LAMB COUNTY LEADER Section 2

LITTLEFIELD, LAMB COUNTY, TEXAS, THURSDAY, SEPTEMBER 23, 1937

NUMBER 25

Judge L. R. Crockett Outlines Road Program For Year

County Judge Outlines Plan To Start October First

The proposed road construction plan has been worked out by County Judge L. R. Crockett for the consideration and support of the Commission on Road Construction and County Planning Board, for the period beginning October 1, 1938, and ending October 1, 1939, as follows:

Complete project from Amherst to Highway No. 51 at Herndon and from there to Fieldton on Highway No. 51 improvement where state will take over and build road from Highway No. 7 to the end of Oklahoma Avenue and on North to Fieldton and from Fieldton North to Highway No. 28 near Olton.

Improve road from Hockley to line North to Spade and from Spade North to Harts Camp and on to Olton, connecting with Highway No. 28.

Improve road from Olton North to Carzo County line near Hart.

Improve road from Spade to Hale County line.

Improve road East from Fieldton to Harts Camp and from there to Hale County line.

Cooperate with the city of Olton in getting hard-surfaced road from Highway No. 28 to Court House.

Improve road from Highway No. 28 to Cemetery.

Make plans to improve and maintain all School Bus and Mail Routes and any other important lateral roads leading to and from school houses, churches, community centers and homes. It will of course be impossible with the available funds at the time to build and maintain all roads in the county, so in order to serve the majority of the people and tax payers it is imperative that we service the most traveled lateral roads in order to take care of the traffic in a more efficient manner.

The people of Lamb County are asked to cooperate in a plan of this kind and if there is any criticism of the above plan or any adjustment the people wish to make in carrying out, taking from or changing the plan in any manner that notice should be given to the Commission on Road Construction or County Planning Board within a reasonable time so that the proposed plan may be changed as nearly as possible to meet with the approval of all.

Congressman Mahon To Speak at Banquet Thursday Eve.; McQuatters to be Honored

EXTENSION SPECIALISTS CONTINUE DRIVE TOWARD COTTON IMPROVEMENT

The series of meetings recently held in 41 South Texas counties in the interest of improving the quality of Texas cotton will be extended to cover all of the principal cotton producing counties in the state, according to E. A. Miller, agronomist of the Texas A. and M. College Extension Service.

Miller, accompanied by Roy F. Saunders of the Bureau of Plant Industry, United States Department of Agriculture, and F. E. Lichte, Extension Service cotton gin specialist, is at present holding meetings in 38 West and Northwest Texas counties. Farmers, ginners, oil millers, compress managers, cotton buyers, bankers, editors, vocational agriculture teachers, and other interested persons are invited to attend the meetings.

"The quality of Texas cotton has deteriorated to the point where short cotton is hard to sell and many spinners, in placing their orders for cotton, specify that no cotton from Texas and Oklahoma be included in the sale," Miller said. "Our exports of cotton are still on the down-grade and according to authorities on the subject, it is necessary for us to improve our quality to meet the increased competition of foreign countries."

"The Extension Service has the responsibility of doing everything possible to correct this situation which so vitally concerns the welfare of the state. A large part of our cash farm revenue is derived from cotton," he continued.

SILVER PLAQUE TO BE AWARDED WINNERS OF STATE FARM AWARD

A banquet will be held at the Methodist Church, Littlefield, Thursday evening, September 23, at 7 o'clock honoring the R. B. McQuatters family, who are winners of the State Master Award.

Congressman George Mahon has been invited, and is expected to attend.

A beautiful silver plaque will be awarded the McQuatters family at the banquet. A gold pin will also be awarded to Pauline Nix, 4-H Club Gold Star Winner.

The Publisher of the Leader, Morley B. Drake, and Mrs. Drake have been extended an invitation to be present at the banquet.

Crosby Slade was acquitted by a Jury from a charge of manslaughter growing out of a car accident, in which a young man from Clovis was killed in June last.

Deputy Sam Hutson attended court as a witness in the case, as did also a number of Sudan citizens, including W. H. Lyle, Bob Doss, Vast Terry, and Doc Partell.

Sheriff And Deputy Returns Prisoner From Near Tahoka

Adam Walker, who was indicted by a Lamb County Jury at the last term of District Court was arrested Tuesday of last week north of Tahoka on a farm by Sheriff R. L. Parker of Lynn county, on the request of Deputy Sam Hutson.

He was returned from Tahoka by Sheriff Mrs. F. A. Loyd and Deputy Sam Hutson to Olton, where he appeared before Judge Kennedy; bond set at \$1000; and is being held in jail pending the February term of court.

Acquitted From Manslaughter Charge

Crosby Slade was acquitted by a Jury from a charge of manslaughter growing out of a car accident, in which a young man from Clovis was killed in June last.

Deputy Sam Hutson attended

Diversified Farming In West Texas



TWENTY-FOUR CHURCHES ARE REPRESENTED

Groups Have Combined Membership Of 400 Members

The twenty four Baptist church of the West Plains Association

met in their annual meeting at Spade last Thursday and Friday with nearly four hundred in attendance. These churches have a combined membership of nearly four thousand members, and the churches have received about five hundred members into their fellowship the past year.

Willis J. Ray of Littlefield was re-elected as moderator, and Rev. T. C. Jordan of Earth elected clerk with Mr. W. H. Montgomery of Fieldton re-elected treasurer. The annual meeting was held for two days, and will meet next year at Sudan with the First Baptist Church, and will meet on the 17, 18th of September.

Dr. Geo. J. Mason and Dr. Robert Cooke Buckner of Dallas appeared on the program, as well as the Rev. J. Walton Moore, a returned missionary from China. The association gave an offering of \$52.72 to the Orphan's Home at Dallas.

Mrs. Pat Boone was re-elected associational president of the Women's Missionary Union. Mrs. Earl Hobbs, Associational B. T. U. President, and Rev. T. C. Jordan of Earth as S. S. President.

Rev. J. Manley Reynolds of Muleshoe preached the missionary sermon and Rev. Jordan the annual sermon. Rev.

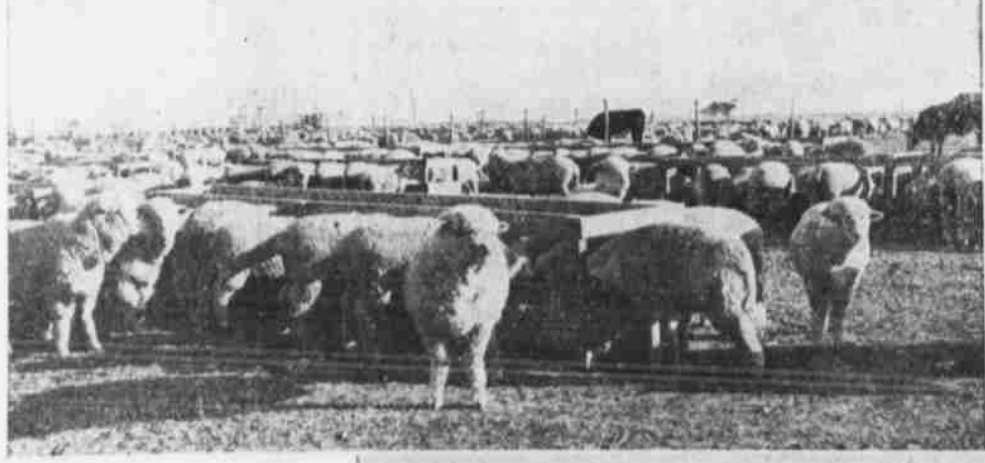

WILL ROGERS SHRINE OF SUN DEDICATED

Cowboys Have Own Manner Of Memorializing Him

COLORADO SPRINGS, COLO., Sept. 21.—Dedication of the Will Rogers Shrine of the Sun to the everlasting memory of Will Rogers took place at 11 a. m. (MST) Sept. 6 on Cheyenne mountain. The feudal castle spire of native granite pierces the heavens high up on the backbone of America where the celestial spirit of Will Rogers reaches the humility of mankind in the sanctuary conceived and built by Spencer Penrose, Colorado Springs sportsman.

As the chimes and vibraharp in the "singing tower" or the shrine played "Empty Saddle", a saddled,

but riderless horse led a procession of statesmen, actors, aviators, cowboys, Indians, and other friends up the swithback road on the face of Cheyenne mountain. When the procession approached the tower at the "end of the trail", the Men of the West' NBC quartet, sang "Old Faithful", the favorite of Will Rogers and the song that was rendered at his funeral.

U. S. Senator Ed C. Johnson of Colorado introduced Thurston J. Davies, president of Colorado College, whose brief eulogy dedicated the shrine.

With the singing tower accompaniment, the cowboy quartet sang "Home on the Range," as the magnificent oversize bust of Mr. Rogers was unveiled on its granite pedestal just outside the memorial. With a smile twitching at his lips, and his hair partly over his right eye, Will Rogers looks off to the southwest—across the plains that roll off into his native Oklahoma. This unveiling privileges goes to three of Mr. Rogers' kin: former senator W. M. Gulager of Muskogee, a cousin; Gunter Lane, Okla., a nephew who looks almost exactly like Will Rogers, and Mrs. Lasca Luckett, niece who has been hostess at the shrine this summer.

Christening of the memorial done by Fred Lookout, son of Chief Lookout of the Osage tribe in Oklahoma. The Lookouts were close friends of Mr. Rogers, who was

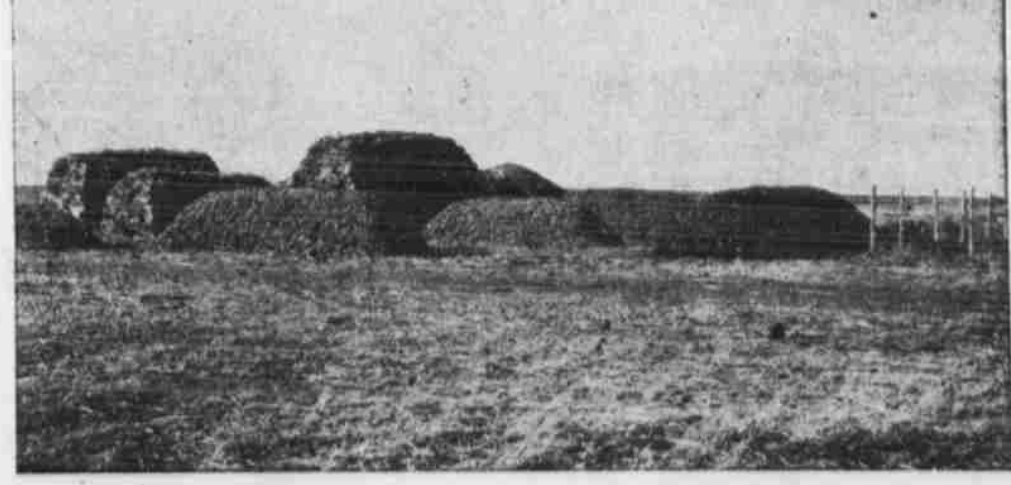

Pictures Taken on Paul Brothers' 15,000 Acre Ranch Near Sudan, one of the most productive and best managed diversified Farming Tracts in the southwest. Top picture, 82 Yearling Heifers almost finished; second picture, 2,000 lambs being fattened; third picture, kaffir and milo heads and stocks of feed bundles on which these lambs and cattle are fattened.

—Pictures Courtesy the Earth, Santa Fe Publication

SKATING RINK

WHILE ATTENDING THE FAIR BE SURE AND ATTEND THE ROLLER RINK...

GOOD FLOOR — GOOD SKATES — PLENTY OF FUN FOR EVERYBODY!

Come Out And Enjoy Yourself—Evening or Night Skating

Wood Roller Rink

LOCATED EAST OF BALL PARK

SEE ME FOR ELLWOOD FARMS

Improved places . . . \$5 per acre down. Balance in one note due in 20 years. Residence and business lots in Littlefield. Buy a lot in the new Duggan Annex before prices go up.

Everett Whicker

(Continued on back page)

LOWRIMORE-IRVIN ANNOUNCE THEY ARE READY FOR COTTON SEASON

Local Ginners Make Extensive Improvements On Plant; All Modern Equipment Is Added This Season

An announcement of much importance to the farmers in this section of the country is made this week by Lowrimore and Irvin, ginners, wherein it is stated that considerable improvements have been made to their ginning plant here.

All new cleaners and extractors have been added which will be an assurance that the best possible turnout and staple will be had from cotton ginned there this season. A new cotton house with a capacity of 160 bales has been erected and this will enable the farmers to receive a better and more convenient service.

All new steel machinery has been installed. This is the most modern equipment made for ginning plants.

The owners have gone to considerable additional expense this season in preparing their cotton gin to give the patrons the best possible service.

An invitation is extended to the general public to visit this plant at any time during the season. They also announce that the plan is now ready to receive any cotton brought to them.

C. E. Byrne Brings First Bale Of Cotton To Spade

C. E. Byrne of four miles north, and one west of Spade community, brought the first bale of 1937 cotton to Spade. The C. E. Dean Anton gin ginned the cotton, which brought 15 cents a pound, or \$61.50 for the bale.

S. Replin Building Modern Duplex Here

A new modern duplex has been started by Mr. S. Replin at the corner of West Third street and Farmer. The building when completed will have two apartments, each with four rooms and bath. The building will be 46 feet wide by 30 feet long. It is expected to be completed about September 25. Cicero Smith Lumber company are providing the materials.

This is a needed addition to residential property in Littlefield as it is estimated that about fifty more homes are needed here now to take care of the growth of the city.

L. C. STRAWN FALLS AND INJURES FOOT

L. C. Strawn was unfortunate enough to fall and injure the instep of his left foot Wednesday noon of last week, as a result of which he was confined to his home for several days.

Tune Foreign Radio Programs Easier Than Domestics

It is a commonplace to say that radio surmounts all physical barriers to penetrate into far-off places and that it shrinks the size of the world by bringing it all within the compass of a single home radio

receiving set. Yet short-wave radio enthusiasts know that until recently a certain amount of skill in tuning and adjustment was a prerequisite to bringing in the distant, low-powered foreign programs. Now comes the news from Mr. Gariand of the Garland-White company, of the development by RCA Victor of new all-wave radio receivers that actually make it easier to tune these foreign short-wave stations than it is to tune for your favorite domestic radio stations.

"How this almost superhuman feat of engineering was accomplished in the RCA laboratories at Camden, N. J., is far too technical a subject to explain here," said Mr. Gariand, "but its effect in terms of performance can be simply described in a few words. The engineers redesigned the electrical circuits within the radio set in such a way as to literally spread out and multiply by fifty times the space which a distant foreign station occupies on the tuning dial. Anyone who has tried to tune in foreign stations knows that they have hitherto been so closely spaced on the dial that hardly a feather-touch on the tuning knob was sufficient to detune the station or run into another one."

A remarkable "overscan" dial, unlike anything ever seen before in radio, has been designated to take advantage of the new circuit development. This dial has been incorporated on all of the new RCA Victor 13-tube and 16-tube models. The four most important short-wave entertainment bands are spread across the full length of a 9 1/2-inch dial in a straight line. For instance, in ordinary radio sets, the entire popular 25-meter band, which is crowded with well-known foreign stations, occupies scarcely 1-2 inch on the dial. On the "overscan" dial this band is spread out over the full 9 1/2 inches. The same holds true for the 49-, 31- and 19-meter bands. The stations are plainly marked by name so that it is in fact easier to tune in foreign stations than it is to tune in domestic stations.

Ranking with the development of the new short-wave tuning circuits is another great advance applied to domestic broadcasting — and that is automatic electric tuning, according to Mr. Gariand. You merely push a button and any one of eight pre-selected stations is instantly and precisely tuned in. The average radio listener rarely listens regularly to more than four or five stations, but with electric tuning he can set the automatic mechanism to bring in eight different stations at the touch of a button. The pre-setting is simple and the mechanism fool-proof against tampering. It's the modern counterpart of the famed old Aladdin's lamp. For additional convenience the same RCA Victor engineers have duplicated the push buttons on a handy little control box to provide "arm-chair" control, from an easy chair.

The foregoing and many other remarkable features which bring the radio art to a new high of progress are included in a complete new series of no less than thirty-nine RCA Victor instruments which have been

THIS IS US COMING BACK FROM OUR HONEYMOON

Mr. Frank Phillips, President, Phillips Petroleum Company, Bartlesville, Oklahoma.

Dear Sir:

It all started when I got something in my eye while we were riding with the top down.

It hurt and I cried and Harold — that's my husband — flared up and called me a cry-baby.

Oh, he's usually a dear. But our engine was overheating and puffing steam like a peanut roaster. And such knocking, you never heard in all your life.

Well, I was practically frantic with my eyes. I rubbed my good eye. I pulled the lid of my bad eye three times. I really tried everything. But no use.

Suddenly, off all the marvelous things that happen — right there, practically in the wilds of Wisconsin, we saw a gas station. Harold drove in, saw a gas station. Harold drove in, glassed on the brakes, and yells to the man, "What have you got for cinders in the eye?"

As polite as could be, the man answered, "There's a big, well-lighted mirror in our rest room. Wash and water and clean towels." And with that, he started cleaning the fussy spots off our windshield.

In a jiffy I had the black speck out, and what a relief! Harold felt so bad about being seen to the man that he bought some gasoline. By the way, he forgot to say it was a Phillips 66 station and that's the reason I am writing to you.

Well, you never saw such a change in a car. It ran like mad. Cool as an ice-facial and as quiet as the girl who gives it to you. The actor purred and Harold grinned and says, "She sure runs okay-dokay on Phillips 66. Wonder where that Poly gas has been all my life!"

From then on, he was all smiles the whole trip. Every time we needed gas, we'd wait till we saw a 66 shield.

To make a long story short, from the time we started using Phillips 66 gasoline and motor oil, we had a perfectly marvelous trip.

In fact, we had such a swell honeymoon with Phillips 66 that I felt I simply had to tell someone — and I thought you were president of the company since you are president of you and you could thank that polite young man up in Wisconsin for starting us using Phillips gas and oil.

It certainly saved us money. And who knows, it may even have saved my husband some alimony! But seriously, we were certainly are going to use Phillips 66 — and nothing else — from now on.

Yours very truly,
(Mrs) June

P. S. The snapshot is us coming back from our honeymoon.

Phill-up with Phillips for Greater Mileage

CHOICE FARM LANDS

Bailey and Cochran Counties, Texas

Attractive Prices and Terms

...
I. C. Enochs

—Littlefield, Texas—

Notice Parents!

WE PUT STRONG SOLES ON THE CHILDREN'S SHOES.

George's Shoe Shop

for GOODNESS' sake

COOK THE MODERN ELECTRIC WAY

Better cooking results is one of the most important reasons for buying any range. It is the BIG reason why we recommend a Westinghouse Electric Range. While you are away, it cooks a complete meal to a perfect goodness that the family will rave about. For example, shrinkage of meat is practically eliminated as the healthful juices are cooked IN and NOT evaporated. The golden brown cakes, pies, and biscuits are always a treat to the eye and the appetite. So, for goodness sake, cook with a Westinghouse Electric Range.

TEXAS-NEW MEXICO UTILITIES COMPANY

TIME IS MONEY

Save time and money on your shipment of merchandise by having them routed into Amarillo and from there into Littlefield via the Graham Truck Line. We are running on a daily schedule (except Sunday) between Littlefield and Amarillo and return.

DAILY SCHEDULE

LEAVING AMARILLO 6 P. M.

LEAVING LITTLEFIELD ... 3 P. M.

By way of serving the following points with direct freight service — AMHERST, SUDAN, HART, EARTH, OLTON, LITTLEFIELD, CANYON and AMARILLO.

Out of FORT WORTH and DALLAS Ship by DESHONG MOTOR FREIGHT, and out of OKLAHOMA CITY via either LEEWAY or BRYANT lines. THESE CONNECTIONS GIVE YOU SECOND MORNING DELIVERY.

JOHNNY GRAHAM

Operator of one of Lamb County's Own Pioneer Truck Lines

PHONE 33 LITTLEFIELD PHONE 33

PENTHOUSE MURDER

by Caleb Johnson



NINTH INSTALLMENT

...A card game is in progress in Elmer Henderson's penthouse in a New York skyscraper. The players are: Henderson, Frazier, Flaherty, Martin Frazier, Doane, Max Michaelis, and Archie Williams, a stockbroker.

...waiting for Stephen Henderson. When he fails to appear, Henderson calls the informant who is out with a girl. Henderson and Henderson are both interested in Lydia Lane, the famous actress, but Archie Williams reveals that she is engaged to marry him.

...leaves the party early when Henderson fails to appear. A short time later he telephones Inspector Frazier with the frantic news that he has found Fitzgerald and Miss Lane in Lydia Lane's penthouse apartment.

...Flaherty and the medical examiner reach the apartment, they find that Miss Lane is still alive. They rushed to a hospital where transfusions and care promise to save her.

...circumstantial evidence points to Doane as the murderer, but when the murder gun is carefully planted in the chimney-out in the basement.

...Lane's French maid, Adele, has been overheard threatening to shoot Fitzgerald if he does not stop annoying her. The janitor reports that Mademoiselle works in a night club on Broadway and that she had talked to him in the basement on the night of the murder.

...medical examination reveals that Miss Lane had been given a hypodermic injection of a hypnotic drug before being shot, and that Fitzgerald's body also shows the mark of a hypodermic needle on his leg.

...think you can clear him, Dan."

"Well, you've never let me down. I'll take a chance on your say-so. Then let me have a word with

the house physician, before we start," said Michaelis. "Doctor," he asked, as the medical man came in, "you observed the symptoms which Miss Lane exhibits when she recovered consciousness after her blood transfusion?"

"Do you know of any drug, which could be administered in a small dose, hypodermically, which would produce a profound sleep for a period of five or six hours and cause the after-symptoms such as you observed?"

"Yes, Hyoscin might do it if the patient were especially susceptible."

"That's what is used in the so-called 'twilight sleep,' is it not?"

"Precisely. It induces a profound sleep which does not amount to unconsciousness but leaves the patient afterwards without any memory of what occurred while under its influence."

The trio had got into the Inspector's car and started for the Highgate building before Martin Frazier spoke.

"I've been trying to puzzle out what you're driving at, Max," the Assistant District Attorney said. "You've got an idea the girl was doped, haven't you?"

"Something like that," Michaelis agreed.

"And that she had Archie Doane's phone number and those words from her play so firmly fixed in her subconscious mind that she called him without knowing that she was doing it?"

"Here, that doesn't tally with the

phone company's record of no calls," interposed Inspector Flaherty.

"They've been known to make mistakes," observed Frazier. "Max has something up his sleeve. He'll tell us when he gets good and ready. Meantime I'm trying to figure it out."

"What about thought transference? Telepathy? You think she might have got her call across to him that way?"

"No, I won't stand for that," said Dan Flaherty. "There may be something in telepathy, but you can't prove it by the police nor to a jury. Let me give a guess at what Max is driving at. Will you tell me if I get your theory right, Max?"

"Perhaps," replied Michaelis, smiling.

"Well, then it would work this way," the Inspector went on. "The Lane dame could have taken that gun from the studio. We haven't given much thought to that. Say she was afraid of Fitz—that's reasonable. He might have threatened her, if she took Archie instead of him."

"Now, there's been cases where nuts have gone around with hypodermics jabbing girls on the street. We sent a dope up for that last year. Now one of them bumps into her, see?"

In his eagerness Dan Flaherty was lapsing back into the vernacular of his native Ninth Ward.

"No use asking why; there ain't no reason in what any nut like that does. Anyway, she's all doped up

when she gets into her apartment. Thinks a pin stuck into her, and there's a pin in her dress—probably picked up in the taxi. Her maid goes out and she lies down and goes to sleep. I've heard of this twilight sleep. They know what's going on but they can't remember any of it afterwards, see?"

"Now, she's dead to the world, but she isn't. Get me? Fitz comes along an' she lets him in. They get into a scrap an' she pulls the gun on him. He grabs for it an' it goes off and gets her in the arm, in the tussle. The gun drops an' she grabs it an' lets him have it through the heart."

"Then she drops the gun down the chimney, drags Fitz over to try to put him on the couch, finds she can't lift him an' then gets faint from her own wound an' flops where we found her. How's that, Max?"

"A good theory if it wasn't for the snow, Dan," smiled Max Michaelis. "You musn't leave the snow out of your calculations. The persons who planned and committed this crime overlooked the snow. If the gun was dropped down the chimney it was done before the snow fell."

"Fitz might have lingered alive for hours," suggested Frazier.

"With a bullet through his heart? You heard what the Medical Examiner said," objected Dan Flaherty. But Max Michaelis smiled in assent.

"You're getting warm, Martin," he said. "That would explain why there were no tracks in the snow."

"Fitz could have done it!" exclaimed Frazier.

"What? Dropped the gun down

the chimney after he was rough the heart?" demanded Inspector incredulously.

"Doped the girl, I mean," explained Frazier. "That what you wanted to ask Henderson, Max? If he saw Fitz when they got out of the taxi? I'd almost forgotten it."

(Continued on Classified page)

Announcing

—the establishment of a general second hand store in the building formerly occupied by Lon Smith Hardware & Implements

Handling a general line of second hand merchandise, including furniture, stoves, farm implements, harness, clothing, shoes and various other articles.

We buy, sell, trade and repair. We are also prepared to handle farm or city auction sales.

ROBISON'S SECOND HAND STORE

O. N. ROBISON, Prop.

Across Street From Ware's Department Store

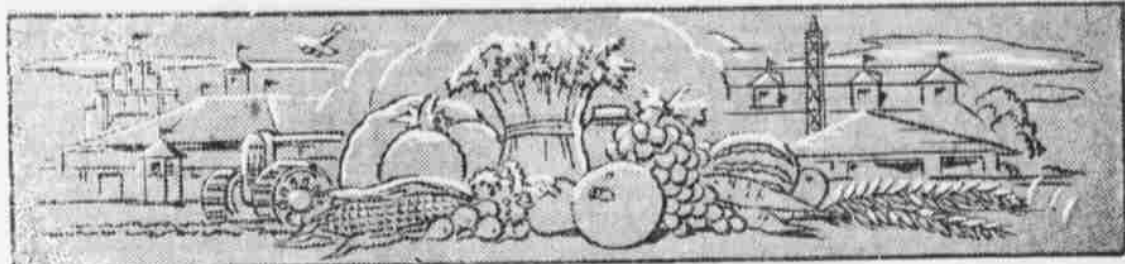

VISITORS

WE WELCOME YOU TO THE LAMB COUNTY

FAIR

SEPTEMBER 23, 24 and 25

**BIGGER
and
BETTER**

Keeping in line with the progress of West Texas the Texas-New Mexico Utilities Company is growing Bigger and Better each year. We point with pride to our improvement and are always glad to do our part in boosting our city and community.

We are looking forward to other rapid growths and assure the people of this section that we are small enough to know you and large enough to serve you.

Let us begin now to plan a Bigger and Better Lamb County Fair for 1938.

TEXAS-NEW MEXICO UTILITIES CO.

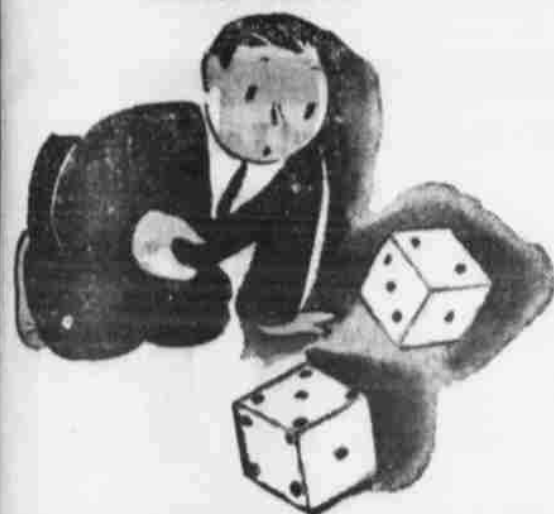

Don't Gamble

With your Insurance

No matter what your insurance needs may be, Keithley & Company can always fill them . . . We represent dependable, well established companies, writing fire, automobile, casualty . . . In fact, any insurance need can be filled by us and will be appreciated . . . Don't gamble with your insurance . . . See us for protection!



WELCOME TO LAMB COUNTY'S

ANNUAL FAIR

SEPTEMBER 23, 24 and 25

Keithley and Company

A COMPLETE INSURANCE SERVICE

SENATOR NELSON IS SPEAKER AT LITTLEFIELD FARMERS COOPERATIVE GIN ENTERTAINMENT SATURDAY

Large Crowd Hears Talk On Cooperation, Legislator Also Talks On Tax Problems Before Special Session

Senator G. H. Nelson was honor speaker at the entertainment sponsored by the Littlefield Farmers Cooperative Gin Saturday afternoon at the gin yard.

Senator Nelson chose as his subject "Cooperation", and after explaining several points of the national farm program, stating that he had no connection with it, urged his audience to individually or through the representatives of a collective group, find out something about the effects of the law proposed to be enacted before they gave their endorsement to it.

In speaking of the cooperative gin movement itself, Senator Nelson took the position that the farmer has the right to put into marketable condition any product that he might grow, stating that cotton is not in a marketable state when it is picked and that in order to sell it, it must be ginned, thus Senator Nelson's contention was that they should not be censured for encroaching on private industry, adding further "The doctor, lawyer, merchant and men of other walks of life, invest their money in corporation stock for the purpose of making their money make more money for them. The farmers in building a cooperative gin and investing their money in that manner have simply chosen that source to make their dollars work more efficiently."

Senator Nelson spoke on the tax problems that are confronting the Legislature when it convenes on September 27, stating that the State has a deficit of about 15 million dollars, and the Legislature is going to need a little cooperation from the people to have it paid.

He stated to his audience that there were two things his mother taught him when a little boy that he had never forgotten: one was that "he who dances must pay the fiddler," and second—"that you can't get something for nothing," adding that "the people of this state cannot make demands for appropriations from their legislature without expecting to have a bill to pay. In my travels over the district, I have come to the conclusion that these larger number of people want the larger number of people want some taxes raised, but they want the other fellow to pay it. I would like to see an organization of people in this state cooperating to hold down costs of State Government, in order that I would not have such a painful task to perform by taxing the people."

C. H. Hutto acted as master of ceremonies, and conducted two amateur contests, which proved outstanding.

The entertainment opened with musical entertainment and parade through downtown to Farmers Co-op. Gin, following which the contests and address of Senator Nelson followed.

OSCAR WILEMON ATTENDS DISTRICT SINCLAIR MEETING

Oscar Wilemon, Wholesale Sinclair Agent for this section, attended a meeting of the District wholesale agents of the Sinclair Oil Company at Lubbock Saturday.

The meeting which was an all-day affair was held at Hotel Hilton.

WANT ADS GET RESULTS

PLAINVIEW SANITARIUM & CLINIC

PLAINVIEW, TEXAS

Thoroughly equipped for the examination and treatment of medical and surgical patients.

—STAFF—

- E. O. Nichols, M. D. Surgery and Consultation
- J. H. Hansen, M. D. Surgery and Diagnosis
- Rufus A. Roberts, M. D. Obstetrics and Pediatrics
- Grover C. Hall, M. D. Eye, Ear, Nose, Throat and Bronchoscopy
- Robert H. Mitchell, M. D. Internal Medicine
- R. G. SPANN, M. D. General Medicine and Surgery
- D. O. Hollingsworth, D. D. S. Dentistry
- Susie C. Riggs, R. N. Superintendent of Nurses
- Dellia C. Keller, R. N. Instructress School of Nursing

ularly in school, having no criminal records, boys physically fit to perform a normal day's work, and who have need of the training that they will receive. They must be from families in which there is insufficient income for a normal standard of living. The boys enrolled will receive a salary of \$30.00 per month, of which amount \$25.00 will be allotted to the dependents. The enrollment of 800 boys from these 35 counties means an income of \$24,000 monthly, of which amount \$20,000 will go to the support of dependents. If the 800 boys enrolled remain in camp as long as they are permitted to, which is two years, the total wages of these boys would be \$576,000, of which \$480,000 would go to needy families.

The pay that these boys receive is less than half of the actual benefits that are derived. Food, lodging, clothing, and medical treatment will increase the benefits received to between \$60.00 and \$75.00 per month each. Based upon \$75.00 per month, this enrollment has a potential benefit of \$1,440,000 that can be received by the residents of the 35 counties in these two districts.

CCC ENROLLMENT TO TAKE PLACE NEXT MONTH

Quota is 800 For 35 Counties in Panhandle

Notice has just been received of a CCC enrollment to take place in October. The quota given for the Texas Relief Commission, Districts 16 & 17, comprised of 39 counties in the Panhandle, is 800. These enrollees will be selected from families receiving assistance through the Works Progress Administration, Resettlement Administration, Surplus Commodities Corporation, City County, or local charitable institutions. In addition to being from families with a relief status, a fairly large percent will be selected from families not receiving relief but in which there is an insufficient income for a normal standard of living. This is the first time in over two years that the selecting agents have been allowed to accept applications from boys whose families are not actually receiving relief. This enrollment presents an opportunity to these families to supplement their insufficient income and at the same time to give the boys of these families an opportunity for training that will be of great benefit to themselves for future life.

Eligibility requirements for this enrollment are as follows: Boys between the ages of 17 and 23 inclusive, single, unemployed, not reg-

Officers Return Man Charged For Check Swindling

Sheriff Mrs. F. A. Loyd and Deputy Sheriff Sam Hutson returned last week from Chickasha, Okla., with a man giving his name as Jack O'Leary, who was indicted at last term of court by Grand Jury at Olton, on a charge of swindling by worthless check for \$288.00.

The check was alleged to have been given to a Lamb County farmer for grain, but never paid.

The prisoner was returned to Littlefield, but made bond in the sum of \$500, and was released awaiting the February term of court.

SANTA FE ISSUE NEW FOLDER ON AGRICULTURAL, INDUSTRIAL RESOURCES

The Santa Fe Railway has issued a new folder on the agricultural and industrial resources, history and development of the Panhandle and South Plains of Texas. The folder is illustrated with prosperous farm and city scenes, and will be widely distributed among prospective settlers and investors, states M. C. Burton, general freight and passenger agent.

"The Panhandle and South Plains area," says the booklet in way of introduction, "is a new empire of over 40,000 square miles. Fully 70 per cent of the land is adapted to cultivation. —Fifty years ago cattle men began to find their way into the Panhandle and South Plains—not until about 1900 did settlers begin to try to make a living from the soil.

"The coming of the railroads—opened the door for development. What has happened since 1900 borders on the miraculous. Land that stockmen had considered valuable for grazing and nothing more has proven wonderfully productive under the plow—agriculture has become an important industry and has built the little cow towns into modern cities.

"The Santa Fe built its Southern Kansas Line into Panhandle City in 1887—and points with pride to the development that has taken place along its lines. It planned and built a net-work of lines over Northwest Texas and connected the Gulf of Mexico and the Pacific Coast.—The Panhandle and South Plains have been placed by the Santa Fe in a peculiar advantageous position as to markets."

The thirty-two Santa Fe served counties described in the booklet are Sherman, Hansford, Ochiltree, Lipscomb, Hemphill, Roberts, Hutchinson, Moore, Potter, Carson, Gray, Wheeler, Randall, Deaf Smith, Castro, Parmer, Bailey,

Lamb, Hockley, Cochran, Terry, Gaines, Dawson, Lynn, Garza, Curry, Lubbock, Crosby, Floyd, Hale, Swisher, and Yoakum.

Towns receiving special mention are Amarillo, Lubbock, Plainview, Canadian, Snyder, Hereford, Canyon, Slaton, Post, Floydada, Tulia, Lamesa, Lockney, Ralls, Pampa, Miami, Crosbyton, Higgins, Spearman, Perryton, Booker, Panhandle, Farwell, Brownfield, Tahoka, Happy, Kress, Hale Center, Abernathy, Glazier, White Deer, Friona, Sen-graves, Follett, Muleshoe, Littlefield, Lorenzo, Idalou, Sudan, Amherst, Levelland, Meadow, O'Donnel, Anton, Bledsoe, Ropes, Stratford, Dumas, Morse, Allison and Mobeetie.

Concerning Lamb County and Littlefield, the booklet says Littlefield is located in Lamb County on the Gulf-Pacific trunk of the Santa Fe Railway. It is in the center of a very fertile district of the well-known Yellow House pasture which is now being opened for settlers. There is a grain elevator, a cotton seed oil mill, six cotton gins, churches, fine public schools, good stores and a bank. Population about 4,000.

Report Whiteface Wells Producing

R. W. Jones, formerly publisher of Whiteface News, was in der office Friday of last reported that the Duggan and Engleright wells, 10 miles southwest of and Slaughter No. 1, about southeast of Whiteface, producers of from 500 to 600 bbls per day.

WANT ADS GET RESULTS

Drs. Nelms & N...
CHIROPRACTOR
 Vit-O-Net Baths-M...
 West 4th St.
 One Block West of Post
 Dr. J. E. Nelms-Dr. Haze
 Graduate Chiropractor
 PHONE 5



Can always be had at our HOTEL

You will always find nice clean comfortable rooms and at reasonable prices by the day or week. We welcome you to Littlefield and to Lamb county's second annual Fair. . . . Make our hotel your headquarters while here.

HI-WAY HOTEL
 E. H. FLYNN, Owner

WELCOME

—TO THE—

LAMB COUNTY FAIR

LITTLEFIELD—SEPT. 23, 24 AND 25

Feed Paymaster

COTTONSEED PRODUCTS FOR PROFITS

More and more farmers are turning to livestock in supplementing their cotton and feed-stuff income for a second "Cash Crop", as well as supplying their own needs for food and farm power and at the same time, in feeding cottonseed meal and hulls, are helping the market for their cottonseed.

LIVING FACTORIES

All farm animals are just that—Producing milk, meat and wool—or energy for work—But will return dividends only when properly and efficiently fed. Use PAYMASTER COTTONSEED PRODUCTS AND WATCH YOUR DIVIDENDS GROW,

WEST TEXAS COTTONOIL CO.

NEW SAFETY for BABIES

Mother—think of it! Nineteenths of all the hospital important in maternity work now give their babies a body-rub every day with Mennen Antiseptic Oil! Why? Because this treatment keeps the baby

safer from his worst enemy, GERMS...helps protect his skin against infection. Give your baby this greater safety. It's so important! Buy a bottle of Mennen Antiseptic Oil at your druggist's today

MENNEEN Antiseptic OIL

Oh Boy! Oh Joy! Let's Go To

The 24th Annual

PANHANDLE-SOUTH PLAINS FAIR!

LUBBOCK, TEXAS

Sept. 27 thru Oct. 2

EXHIBITS GALORE

- Dairy and Swine
- County and Individual Agricultural Displays
- Dazzling Merchants Displays
- Newest in Farm Implements and Equipment

Horse Races

EVERY DAY ON NEW \$25,000 TRACK

FIREWORKS

DISPLAY EVERY NIGHT

Band Concerts

MORNING — AFTERNOON NIGHT

ON THE MIDWAY

T. J. Tidwell Shows

NEW RIDES—NEW GAMES—FUN FOR THE WHOLE FAMILY!

Russell Bros CIRCUS

GAY, GLITTERING, GLORIOUS GALAXY OF WORLDS CHOICEST CIRCUS TALENT EVERYTHING NEW! BEST IN QUALITY!

DAILY 7:30 P.M.

GREATEST CIRCUS ON EARTH FOR THE PRESENT

MONDAY AND TUESDAY SEPT. 27, 28

School Children Free Wed. Sept. 29

Michaels Big City Circus

THIS MAGNIFICENT EXTRAVAGANZA

Each Afternoon and Night

1. The Three Rolling Ramblers
2. Ahrens Dog and Pony Circus
3. The Locomot Trio
4. Sensational Cycling Harrisons
5. Elmer "Suicide" Madden
6. The Flying Lavans

Panhandle South Plains Fair Ass'n

Don L. Jones, President; W. T. Gaston, Treasurer; S. C. Arnold, Vice-President; Alex McDonald, Vice-President, Directors: E. L. Klett, Nell H. Wright, C. E. Hunt, Parker F. Frosty, Dr. L. E. Barr.

But It's True



GEORGE CARTWRIGHT OF AKRON, OHIO, HAS BEEN A REPORTER FOR 56 YEARS...



MILES STANDISH THE NINTH LIVES TODAY IN CLARKSTON, MICHIGAN... HE IS A DIRECT DESCENDANT OF THE ORIGINAL. (THANKS TO MISS LIDA THUNDER, DETROIT)

THE \$24,000 THAT WAS RECOVERED FROM A MAN 24 YEARS AFTER HIS DEATH!

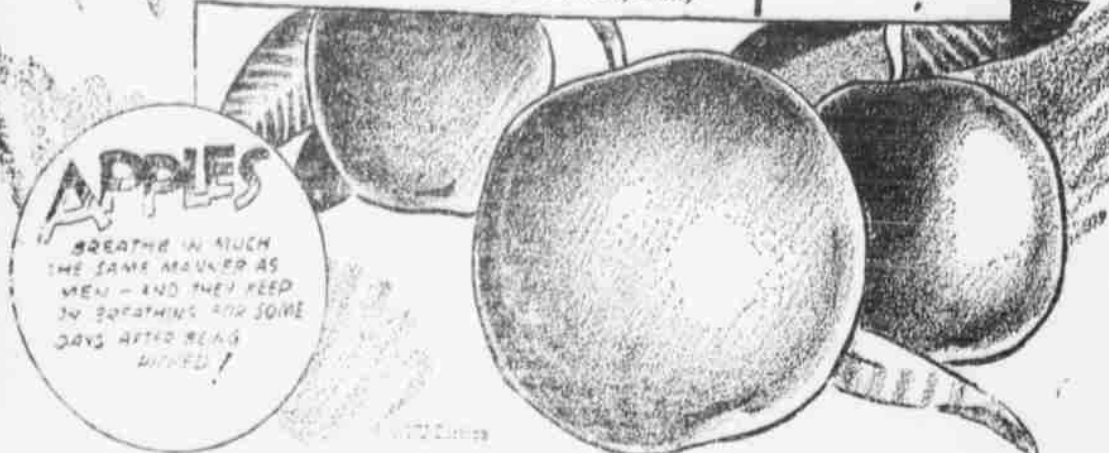

APPLIES BREATHE IN MUCH THE SAME MANNER AS MEN - AND THEY NEED 30 BREATHINGS AND SOME DAYS AFTER BEING BITTEN!

Mr. Cartwright started reporting on the old New York Express in 1880 when he was 26 years old. In all that time he has been reporting on many of our newspapers, and has always been a reporter. In 1908 James Joseph of Akron, Ohio, was charged with the theft of \$24,000 from George Morris of the same town. Two years later, in 1910, James Joseph died suddenly in London. Mr. Cartwright had been reporting on the case for some time, and in 1910 he secured permission to enter the book, and in the next year he found the money, which he returned to the man who had lost it.

GATES OF PANHANDLE SOUTH PLAINS FAIR TO SWING OPEN MONDAY, SEPT. 27

LUBBOCK, SEPT. 19 — Final preparations are being made for the Panhandle South Plains Fair, and according to schedule the gates will swing wide Monday morning, September 27th, unfolding to the people of this section the accomplishments of over a quarter of a century on the South Plains.

With the additional exhibit space that has already been added to the huge Agriculture Building, almost every county on the South Plains will be on parade. The Livestock Building likewise will offer one of the best exhibitions of its kind ever to be shown in this section. The Industrial Building packed to overflowing with commercial exhibits, the implement and farm machinery exhibits, the Women's Building and the large Boy Scout exhibit, all lend toward making the 24th annual exposition the best ever to be presented.

Growers present decided on a warehouse and authorized the selection of a building for housing seed, the directors to handle the details. It was also decided to secure a state charter.

Other producers present were: J. W. Hammock, Sudan; J. L. Bowling, Littlefield; W. H. Cunningham, Littlefield; C. W. Smiley, Littlefield and A. H. Howell, Bula.

W. A. Goeth, Abernathy, a state inspector for the department of agriculture, sat with the men and advised on many matters. Question of a price for seed was discussed and figures agreed upon. They are slightly lower than last year.

It was also decided to arrange for one or two breeders to go into South Texas late this month to contact wholesale seed men and arrange for representation as jobbers.

the nation's foremost "big top" organizations; and scores of other attractions, fair visitors should plan to spend several days at the exposition this year.

A CRIME
It's a crime to miss the good shaves of Star Single-edge Blades! Made since 1880 by the inventors of the original safety razor. Keen, long-lasting, uniform.

4 FOR 10c

STAR BLADES
FOR GEM AND EVER READY RAZORS

Don't put up with useless PAIN
Get rid of it
When functional pains of menstruation are severe, take CARDUL. If it doesn't benefit you, consult a physician. Don't neglect such pains. They depress the tone of the nerves, cause sleeplessness, loss of appetite, wear out your resistance.
Get a bottle of Cardul and see whether it will help you, as thousands of women have said it helped them.
Besides easing certain pains, Cardul aids in building up the whole system by helping women to get more strength from the food they eat.

Hail Insurance
ON GROWING CROPS
Old Line Company—Prompt and Satisfactory Settlements of all claims.
J. H. LUCAS
I. C. Enoch Office Building Littlefield

Visit our Booth at the Fair

We cordially invite you to visit our booth while attending the Fair. We think that we will have something to interest and entertain you. We will have on display the latest lines of merchandise for your inspection. Bring your friends along with you.

FREE RADIO!
Be sure to see the Magic Clock and leave your guess at our booth. Some one will be awarded a radio free. Nothing to buy... Just ask for a card to sign.

WATCH FOR THE MAGIC CLOCK!

GARLAND-WHITE AUTO SUPPLY COMPANY
LITTLEFIELD, TEXAS
PHONE 138

SEVENTY-FIVE ADDITIONAL MAIL BOXES INSTALLED SATURDAY MORNING

Seventy-five new mail boxes were badly needed, as all boxes installed at the Littlefield postoffice prior to the installation of the additional Saturday morning. This included 60 small and 15 larger boxes. The rental on the large boxes is \$1.00 for three months, and on the small boxes 60c for the same period. According to Postmaster W. D. Storey, this additional postal space is needed.

WELCOME TO THE LAMB COUNTY FAIR!

Lamb county is noted for bigger and better things... So you will find at this year's Fair, larger and better exhibits, as the farmers and cattle men of the South Plains have strived to make this the best fair yet... So we welcome you to visit the exhibits and see for yourself the wonderful opportunities that the South Plains afford you.

CHOICE SOUTH PLAINS FARMS
There are still available many choice Yellow House farms to be had in the fertile South Plains... We have a number of improved and unimproved farms left in this highly productive soil.
For those that are seeking farm lands in the fertile South Plains, either as an investment or permanent home, we urge you to investigate the famous Yellow House farms.

YELLOW HOUSE LAND COMPANY
Owners and Developers of the Famous Yellow House Lands in the Littlefield-Levelland Section
LITTLEFIELD, TEXAS

NOW!

RCA Victor
MAGIC BRAIN
FARM RADIO with new "Distance Booster"

WORLD-WIDE
2-volt operation or 6-volt operation with Pak-O-Pow and 6-volt storage battery Model 863T
ONLY
\$59.95
EASY TERMS

READ THESE EXTRA VALUE FEATURES!

- Magic Brain
- 6 RCA Tubes
- New Save-the-Battery Dial
- High Gain Antenna Circuit ("Distance Booster")
- Magnetite Core I-F Transformers
- Tone Control
- Super-Sensitive Speaker with dust screen
- "B" Battery Plug Connector
- Phonograph Connection

New Low Price!
Now you can have the greatest farm radio ever offered—for an amazingly low price. Ask for free home trial. Easy terms. You will like this marvelous radio!
Has new 1938 RCA Victor Distance Booster. Low battery drain. Many other extra-value features. Picks up the real tough stations with amazing ease. Thrillingly quiet reception. Life-like tone.

FREE BATTERY BOX
Good-looking, well-built battery box given free with set.

Garland-White
AUTO SUPPLY COMPANY
Phone 138 Littlefield, Texas

Price Payment Announced

Senate Joint Resolution... permanent farm... it is the sense of... permanent farm... enacted as soon... after Congress recon... Henry A. Wallace... the cotton price adjust... plan, which will be... connection with loans by... Credit Corporation.

authorized the Secretary... use not to ex... \$100,000 for a cotton... payment program... to the 1937 crop simi... program of 1935. Upon... compliance with a 1938... be formulated under le... enacted pursuant to... Resolution 207, cotton... who sell cotton from the... prior to July 1, 1938... the difference between... a pound and the average... high middling cotton... spot markets on the... but not to exceed 3... As in 1935, payment... on 65 per cent of... base production.

payments with respect to... of the 1937 base cot... do not approximate... \$100,000 appropriated, pay... be made with reference... proportion of the base... The amount of the indi... will depend upon... of cotton prices at the... producer sells his cotton.

adjustment payments will... to the price of cotton on... of sale, producers must... July 1, 1938, cotton with... to which payments are... and should retain origi... receipts on all cotton... the 1937 crop pending... of the detailed... and regulations.

Change Of Name Of Growers Approved Lubbock Meeting

plans were approved... change in name to that of... Certified Seed Growers... was adopted at a recent... of growers of certified... in the Agricultural building... Technological college.

reorganization, a board of... was selected to han... of the association. Dir... named were: A. B. Brown... I. R. West, Wilson; Wm... E. Shaw; James T. Dunn... and G. C. Beakley, Level...

WADE POTTER
ATTORNEY AT LAW
First National Bank Building
LITTLEFIELD, TEXAS

MOODY'S CAFE
A GOOD PLACE TO EAT

DR. MILES NERVINE
helps to Relax Tense Nerves

Do you feel tense and keyed-up? Do the care of the home and children, the obligation of social or community life, the worry of finances, "get on your nerves"?

"NERVES"
May spell the difference between happiness and misery for you and your family.
If you are Nervous, Sleepless, Irritable, Restless, it may be due to an over-tight nervous condition. So, you will find Dr. Miles Nerveine a real help.
Your Druggist has Dr. Miles Nerveine both Liquid and Effervescent Tablets. Why not get a bottle or package and start taking it today?
Large bottle or package \$1.00
Small bottle or package .55

Local Dairy Shows Splendid Growth In 12 Years

Small Herd First Served Customers When Vaught Began Selling Milk To Littlefield Folk; Modern Plant Now

Invites Public To Visit Plant During Fair

On Highway No. 7, about two miles west of the city limits is located one of the beauty spots of the county. It is the Vaught Dairy, owned and operated by Mr. and Mrs. George Vaught, who have been in the dairy business in Littlefield for the past twelve years.

Had Only 3 Cows

This modern dairy plant began its service to this community with only three cows, but they were the best that could be had and now after more than a decade the herd has grown to thirty-six head that would be a credit to any dairy plant in the state.

Plant Is Modern

When one visits the Vaught Dairy a surprise is in store for them in the fact that Mr. Vaught has only the most modern equipment obtainable. His cooling system is equal to that of a much larger plant and is of the latest improvement. A regulated temperature is maintained at all times and the place is spotlessly clean. The bottling machine is the latest type and is always used under the most sanitary

conditions.

Pasteurized Milk

The Vaughts take great pride in their Grade A Pasteurized milk that has won quite a reputation in this immediate section for its exceptional quality. This machine is one of the best and has meant much to the growth of the Vaught Dairy. The local CCC camp is supplied daily with this product.

Visitors Always Welcome

Visitors to the plant are always given a cordial welcome. One is first attracted to the place by the landscaping in front of the home. This work is recent and when finished will be a beauty spot. Driveways are walled with rock and in front had been left space for a large lilly pond. To the side will be a garden for colored flowers of many varieties. To the rear of the flower space will be a rose garden. Walks will be made to convenient points in the yard and already a splendid start of grass, which the owners are justly proud of.

The Vaught's Dairy is one business that Littlefield can be proud of and the Vaughts are proud that they are citizens of Littlefield.

Plan For Goodwill Tours To Advertise The Panhandle Fair

Plans for a series of goodwill tours to publicize the Panhandle-South Plains Fair September 27, through October 3, have been completed and announced by the Lubbock Chamber of Commerce.

The first trip was scheduled for Thursday last, and included Slaton, Southland, Post, Tahoka, O'Donnell, Lamesa, Seminole, Seagraves, Brownfield, Meadow, and Ropesville.

Second of the good will journeys took place Sept. 21, and included Abernathy, Hale Center, Plainview, Lockney, Floydada, Matador, Roaring Springs, Dickens, Spur, Crosbyton, Ralls, Lorenzo and Idalou.

The third tentative, is set for Sept. 23, and the probable itinerary will be: Shallowater, Anton, Littlefield, Amherst, Sudan, Muleshoe, Clovis, Enochs, Morton, Leveland and Smyer.

IMPROVING PROPERTY

Mr. Presler who is visiting his daughter, Mrs. F. W. Leuck, six miles west of town, is improving his farm property, occupied by the A. H. Schultz family, including the building of a new kitchen and porch. Mr. Schultz, Mr. Presler and Mr. H. C. Brown are doing the work.

Iturbi and Sister on Ford Hour



PLAYING together for the first time on the air, Jose and Amparo Iturbi, shown above, will be heard at two piano on the Ford Sunday Evening Hour September 19, over the Columbia network. Amparo, who came to this country last Spring, gave her first recital in Barcelona when she was fifteen years old and made a number of European concert tours with Jose after the latter had established himself.

One of the world's outstanding pianists, Jose is largely self-taught, although he did attend the Paris Conservatory for a short time on a scholarship he received from Valentin music lovers. He has been in America since 1929 and during the past summer conducted the Philadelphia Orchestra at Robin Hood Dell. Incidentally, in addition to playing with Amparo, he will conduct the entire program.

Stay Fresh and Lovely Throughout the Summer . . .



SPECIAL PRICES ON PERMANENT WAVES!

Reg. \$2 Permanent	-----	\$1.00
Reg. \$3 Permanent	-----	\$1.50
Reg. \$4 Permanent	-----	\$2.00
Reg. \$5 Permanent	-----	\$2.50
Reg. \$7.50 Permanent	-----	\$3.50
Reg. \$10 Permanent	-----	\$5.00

DeLUXE BEAUTY SHOP

— IN REAR OF DeLUXE BARBER SHOP —
OPERATORS—Mrs. G. H. Fowler and Mrs. Gladys Zickefoose

MAKE US YOUR SERVICE STATION FOR AUTOMOBILE INSURANCE

Let us check the points of your protection

Keithley & Company

GENERAL INSURANCE

Littlefield, Texas

WELCOME—FAIR VISITORS

And when here be sure to see our . . .

ALLIS-CHALMERS ALL-CROP HARVESTERS and TRACTORS

Before You Buy!

A carload has just arrived . . . Another carload soon. Repair parts for all Allis-Chalmers machinery.

IN OUR GIFT DEPARTMENT—

You will find anything in the gift line, including Fiesta Ware, Heisey Crystal Ware, Decorated Oven Ware, Cannister Sets, China

JONES HARDWARE

Welcome TO THE FAIR

While here bring us your poultry, eggs and produce. We pay the highest prices!

Make our place your headquarters . . . Plenty of seats on which to rest . . . The promptest of service . . . And plenty of ice water.

COME TO SEE US

Watson's PRODUCE

We Welcome You to Lamb County Fair



Architects and Contractors AGREE



A BETTER HOME MUST HAVE THE BEST MATERIAL!

Whether you build, remodel or repair, buy your material from Higginbotham Bartlett Co. We guarantee our material to be the finest in quality and the lowest in price.

LUMBER . . . For All Purposes—

Every part of your home requires a different type of lumber. Using the right one will make your home stronger, more beautiful and comfortable.

Higginbotham-Bartlett Lumber Company

WELCOME Fair Visitors



OUR COWS ARE BLUE RIBBON WINNERS

We are proud of our dairy herd. Proud that they are the type that we can recommend to our friends and patrons. Every one of these are winners in producing wholesome milk. We are proud to be able to produce a grade of milk that is equal to anything in the state.

We Want your Business

If you are not a customer of ours we cordially invite you to become one. Give us a trial. Our deliveries are convenient and our service is the best and your patronage is appreciated. Visit our plant at any time and inspect conditions for yourself. Let us insist that you give your children plenty of GRADE - A PASTEURIZED MILK.

Sincerely,
MR. AND MRS. GEORGE VAUGHT.

VAUGHT'S DAIRY

Tails of 9 cent Cotton Loans Announced

TO BEAR INTEREST; IN JULY, 1938

Must Be Stored In Approved Warehouses

Country Credit Corporation announced that it will advance on cotton classified middling cotton, or 10-16 inch in staple, or better in grade; or per pound on cotton such as to staple but as to grade. No made on 7-8 inch cotton in staple which is of deliverable on contract regulations of the New Orleans cotton exchange. No loan will be made on cotton under middling

will bear interest at 4 per cent and mature in 1938. To be eligible cotton must be stored in approved by the Commodity Corporation. The available as soon as arrangements can be made not later than Sept-

of each loan is that the borrower agrees to comply with the program. With ample funds with such loans, Commodity Corporation has arranged \$150,000,000 from American Finance Corpo-

OLDSMOBILE 'CARRYING THE MAIL' THEN AND NOW

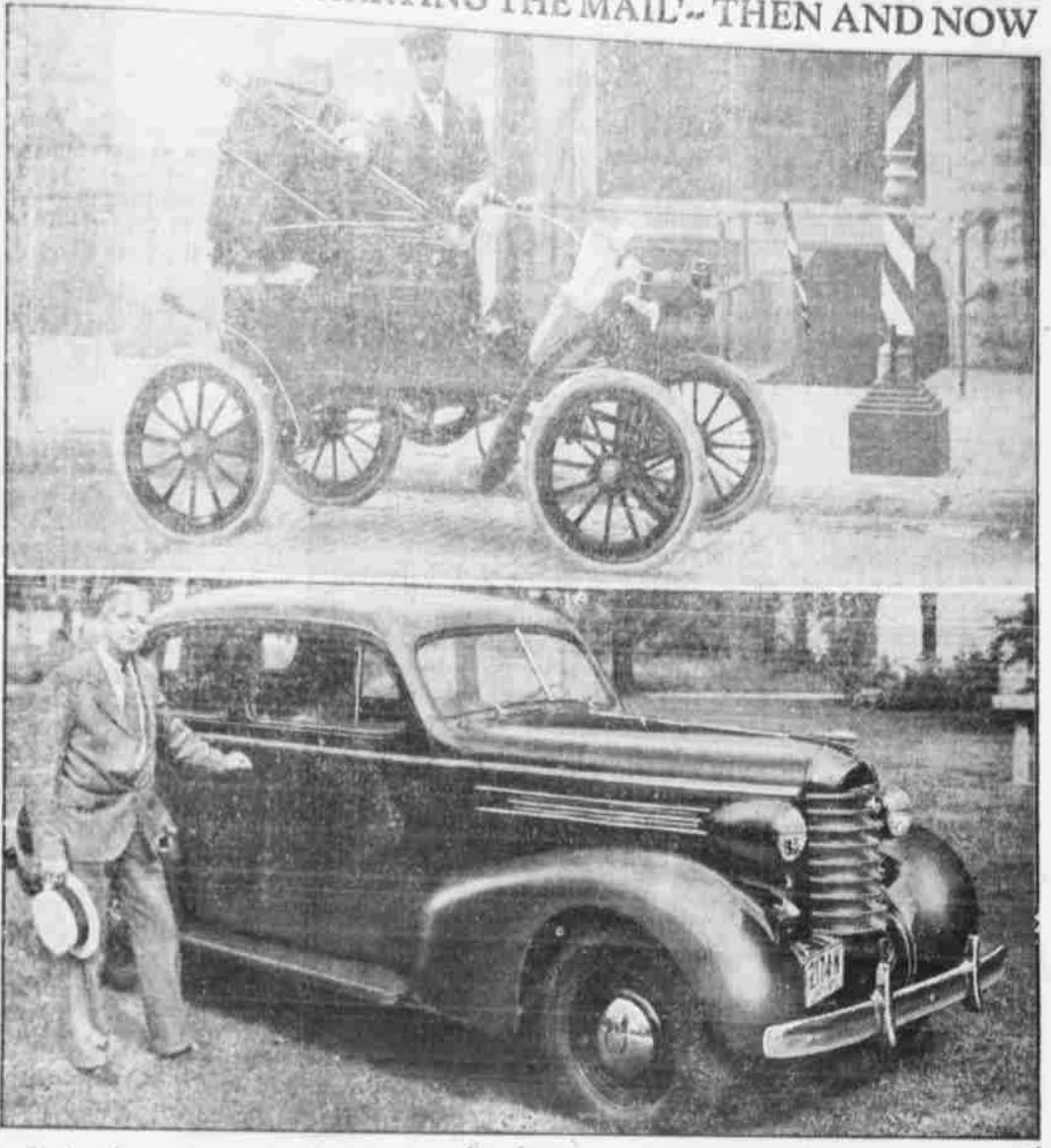

In the above photographs, J. J. Radebaugh of North Baltimore, Ohio, is shown in his 1904 model curved dash Oldsmobile runabout and with his latest car, a 1937 Oldsmobile Six. Radebaugh has owned six Oldsmobiles since the early curved dash runabout. The 1904 model is believed to be the first automobile used in the U. S. rural mail delivery service, at a time when automobiles frightened not only horses, but people as well.

presented J. C. Michaels Big City circus, featuring twelve big headline acts of the world's best entertainment. Comedy, juggling, balancing and slack wire artists, sensational and thrilling cycling, an animal circus featuring trained dogs, ponies and monkeys, aerial artists performing 40 feet in mid-air, trick roller skating and last, but not least, Elmer "Daredevil" Madden, the death-defying human being on the crashing motorcycle.

All that remains unfinished being the decorating.

J. T. Bellomy had the contract for the building, and is to be complimented on the fine job done. The property is equipped with a modern garage.

The house will be ready for occupancy in about a week.

DIESEL
Fast growing industry now creating need for ambitious men with mechanical or sales ability. Must give character references and take training.
HEMPHILL DIESEL SCHOOL
Bonded Registrar
Write E. L. Manogue, Box 884, Lubbock

House Constructed By C. C. Tremain About Completed

The five room residence being constructed by C. C. Tremain, west of town, which will be occupied by Supt. and Mrs. F. A. Hemphill, is about completed.

TIRES!
We have a complete line of—
NATIONAL TIRES
Guaranteed Against All Road Hazards!
HI-VOLT BATTERIES
Guaranteed Against Anything!
GASOLINE . . . OILS . . . VULCANIZING . . . BATTERY SERVICE!
NATIONAL TIRE STORE
City Garage—Highway 7
Littlefield
CURTIS WILLS, Prop.

We Welcome You To The Lamb County Fair

You are cordially invited to visit us while here for this annual event.

A complete line of . . .
JOHN DEERE FARM IMPLEMENTS AND REPAIR PARTS

We are equipped to do any kind of general repair work. Give us a trial. Our prices are right.

CARL LAMBERT
JOHN DEERE DEALER
LITTLEFIELD ——— TEXAS

We Have MOVED

To Our New Home 2227 Avenue H

WE ARE PREPARED TO GIVE THE VERY BEST OF SERVICE IN BODY AND FENDER WORK. OUR PLANT IS EQUIPPED WITH THE MOST MODERN MACHINERY AND OUR WORKMEN ARE SKILLED IN THEIR TRADE. WHEN YOU NEED ANYTHING IN OUR LINE YOU CAN BE ASSURED THAT OUR SERVICE WILL BE THE BEST . . . A TRIAL WILL CONVINCING YOU!

Plains Body & Fender Works
2227 AVE. H—LUBBOCK
PHONE 117

AMBULANCE

Phone 77

"OUR SERVICE A SACRED TRUST"

BURLESON

FUNERAL HOME

"SINCE 1925"

Santa Fe Loadings Show Increase Over Same Period 1936

Santa Fe System carloadings for the week ending, September 11, were 21,956 cars, compared with

20,100 for the same week last year. The company received from connections 5,413 cars, compared with 5,485 for same week last year. Total cars moved were 27,369, compared with 25,585 for the same week in 1936. The Santa Fe handled a total of 30,139 cars in the preceding week this year.

Attention COTTON PRODUCERS!

Government 9c cotton loans made for cotton producers.

We give you copies of all papers made out with full information, so that you can sell your loan cotton easily when you want to.

Quick Service—See us for details.

We also buy cotton, maize heads and sudan. Best market prices daily.

Jones & Tapp

217 PHELPS AVENUE
(Across Street From Higginbotham-Bartlett Co.)
LITTLEFIELD, TEXAS

ANNOUNCING

The association of R. C. EVINS with his brother, J. D. Evins in the operation of the EVINS TAILOR SHOP. R. C. Evins has had years of experience in the cleaning and pressing business, having worked in Littlefield before. He will be in charge of the cleaning department.

**OUR NEW FALL SUIT SAMPLES ARE IN!
COME IN AND LOOK THEM OVER . . . THEY SURE ARE NICE!**

\$22.50 AND UP		\$22.50 AND UP
----------------------	--	----------------------

Don't Forget

WE CLEAN CLOTHES BY THE . . .
"LUSTER SHEEN"

Method . . . Which protects your clothes and restores their freshness. COST IS LOW!

PHONE 250

EVINS Tailor Shop

WELCOME!

—to the—

LAMB COUNTY FAIR

We extend to you a special invitation to visit our new and modern plant.

Good Food

You're looking for good food you can find it at the Delano. Plate lunches, steaks, short orders and all kinds of toast-sandwiches.

The DELANO CAFE

COTTON AND COTTONSEED SHOW LESS DECLINE THAN OTHER FARM PRODUCTS

With more abundant supplies, prices of many farm crops are lower this fall than a year ago or than last spring, analysis of Government and market reports reveals. On the other hand, prices of livestock and their products are generally higher, making livestock feeding especially profitable at this time.

On August 15 this year, says the Department of Agriculture, the index of all farm product prices was 2 points lower than a month ago and 1 point under a year ago. Prices of two leading Southern crops—cotton and cottonseed—showed less decline than several other farm products, dropping only 16 points against 20 points decline for all grains and 22 points for fruit. Prices of meat animals and animal products, however, rose from July to August.

Price Is In Products
Cottonseed is an example of a major crop whose value has been cut by lower prices of its products. Due to decreases of 25 to 45 per cent in prices of cottonseed meal, hulls, oil and linters—the products which determine the value of the seed, itself—the value of the cottonseed is less than a year ago. As a result of this reduction in products' prices, cottonseed has dropped in value along with corn, wheat, oats, fruits and many other crops.

In addition to reduced prices of products, the low quality of some seed has been a factor in limiting its value in many localities. Chemical analyses show cottonseed to be 40 to 60 pounds, or more, lower in

oil in certain areas than the average for the Cotton Belt as a whole. This, alone, may cut the value of seed by several dollars per ton.

How reduced product values may decrease the value of cottonseed is clearly shown by the following table, listing a range of decreases in the value of the products from a ton of seed this year compared with last year. Local figures may vary from these, depending upon daily changes in prices and local variation in the quality of seed, but the figures quoted give an accurate picture of the causes for reduced seed values.

RANGE OF DECREASES IN THE VALUE OF PRODUCTS FROM A TON OF COTTONSEED FROM 1936 TO 1937

Cottonseed Meal	—\$4.65 to \$6.51
Hulls	—\$.55 to \$1.10
Linters	—\$1.40 to \$3.50
TOTALS	—\$12.20 to \$18.88

Feed Costs Reduced

On the other hand, cotton growers who sell their seed, or exchange it, and obtain meal and hulls for considerably less than a year ago. In many cases, the cotton grower can eliminate entirely any difference between the money value of his seed this year and last if he uses the products from the seed. For example, if a ton of seed last year purchased a ton of meal, and a ton of seed this year will purchase a ton of meal, the farmer who uses meal obtains the same feeding value as a year ago. In fact, because of higher livestock prices, he probably

will receive a higher return from his seed than a year ago.

Cottonseed Meal Cheaper
Cottonseed meal not only is cheaper than a year ago, but also is relatively cheaper than most other feedstuffs of similar feeding value. By using cottonseed meal to supplement and replace part of the higher-priced farm grains in livestock rations, Southern cotton growers and ranchmen can take advantage of present favorable livestock markets.

Livestock prices are well above a year ago, which should encourage increased livestock feeding throughout the South, where cheap feed is available. Prices of beef cattle are approximately 36 per cent above a year ago, of hogs 10 per cent higher and of lambs 8 per cent higher.

The low cost of meal and hulls this year, compared to the relative high value of beef, mutton and pork, makes it possible for Southern farmers to use meal and hulls and get higher returns from a ton of seed exchanged for meal and hulls than could be realized from a ton of seed last year—even though seed sells for less on the market this year. Intelligent use of the products of cottonseed will put money in the pockets of Southern farmers.

West Plains Assn. To Meet At First Baptist Church

The Baptists of the West Plains Association will meet at the First Baptist Church, Littlefield, for

FALL FESTIVAL TO BE STAGED AT PAN AMERICAN EXPOSITION

Dallas, Sept. 21.—With six weeks to go before the Texas and Pan American Exposition closes, the management has planned a Fall Festival, "45 days of fun, frolic and sports."

Stressing entertainments and sports, an elaborate program was launched September 15, when the Fall Festival was formally inaugurated.

Six week-ends of entertainment are carded for the Fall Festival, with an array of new amusements for week days.

Outstanding among the events planned is a free personal appearance of Arkansas' prime ambassador and radio and screen comedian, Bob Burns, on Saturday and Sunday, September 25 and 26.

Both free shows of Bob Burns are slated for the Cotton Bowl.

A fall automobile show where 1938 models of all motor cars will be displayed is on the calendar of events. High school and college football games, 18 of them, offer an unusual program. Outstanding among the games are Southern Methodist University vs. Centenary, October 2; University of Texas vs. Oklahoma University, October 9, and Southern Methodist University vs. Vanderbilt, October 16.

Their October worker's conference. The monthly meeting will be held on Tuesday after the fourth Sunday of each month.

Will Rogers—

(Continued from Page One)

proud of the Indian blood in his veins.

Thrilling climax to the solemn occasion came as the famous cowboy band of Abilene, Tex., played the Star-Spangled Banner. As the crowds stood in the mid-day sun a squadron of airplanes circling above

dipped to the shrine flowers—tribute friends of the sky.

Cowboys of the western manner of manner Rogers, as did the set aside Sept. 4, 5, big three-day reunion such as Will Rogers on Broadmoor hotel polo below the shrine. The tests were held the There was a mammoth urday morning; big Broadmoor hotel and Indian ceremonial Sunday night in the tel riding academy.

Welcome TO THE LAMB COUNTY FAIR

—VISIT—

Conoco Station WHILE IN LITTLEFIELD

WE WILL BE GLAD TO SERVE YOU

Geo. R. Sandidge

WHOLESALE AGENT CONTINENTAL OIL COMPANY

REAL ESTATE & INSURANCE

This season of the year reminds one that it is time to make some kind of an investment. We have many bargains in real estate, farms, town property, etc.

Exclusive Agents For Duggan Annex Lots!

—COME TO SEE US—

MIKE BREWER-CHARLIE CLARK

Welcome to the Fair . . .

Bring us your eggs, poultry and produce. We pay highest market prices.

We handle Stanton's Laying Mash . . . One of the best on the market.

For profitable fall and winter production feed—
STANTON'S LAYING MASH

See us before you buy feed . . . Also before you sell your poultry.

—PHONE 75—

LITTLEFIELD POULTRY & EGG

We are Soliciting your Ginning..

Our plant has been completely overhauled and made modern throughout and we are in a position to assure our farmer friends that they may expect the best turn-out from their cotton at our gin this season.

We can give you quick service and only skilled, experienced workmen are employed.

We appreciate the liberal patronage accorded us in the past years and we solicit your business this season assuring you of the same courteous, efficient service.

We are happy to extend a hearty welcome to every visitor at the Lamb County Fair this week and sincerely hope that you enjoy your visit. We also extend an invitation to you to visit us while here or anytime you are in Littlefield.

This gin takes pride in being a part of the community and we will always be found ready to lend ourselves to further the progress of Littlefield and surrounding territory.

We are your Friends - - Come to see us LOWRIMORE & IRVIN GIN CO.

PHONE 251

LITTLEFIELD, TEXAS

LITTLEFIELD, LAMB COUNTY, TEXAS, THURSDAY, SEPTEMBER 23, 1937

NUMBER 25

Amateur Radio Station Operated by J. C. Elms to be Installed at Fair Grounds to Transmit Greetings

To Be Located in Cal. Havey Booth Thursday, Friday and Saturday

Amateur radio station W5ERU, operated by J. C. Elms, Cashier of the First National bank of Littlefield, was first licensed to operate in Erick, Oklahoma in December 1934, and was moved to Littlefield in July 1935, soon thereafter the station was licensed to operate in Littlefield.

Amateur radio is quite fascinating, in that the operators of the forty-seven thousand stations in the United States are permitted to handle messages within the bounds of the United States and its Island possessions. These messages must be confined to that of a friendly nature, such as birthday greetings, congratulatory messages, Easter greetings, Christmas greetings, and any other messages of a friendly nature, so long as it is not of commercial classification, and these messages may be sent free of charge, the operator not being allowed to charge for them.

All licensed amateur stations are licensed by the Federal Communications Commission, and are under the direct supervision of that Commission at all times.

The Littlefield Station is of moderate power, and has mail acknowledgement from every state in the U. S. of having heard and communicated with the operator, and

mail acknowledgements from Germany and Russia has also been received, the acknowledgements from the foreign countries state the day and hour the station was heard in that country.

During the Lamb county fair the station will be on exhibit at the fair grounds, in the booth to be

occupied by Co. Harvey Radio & Electric company, and for the benefit of those who care to send messages a box in which to deposit your messages will be placed in a convenient place, and the station will if possible, be in operation for two hours night for the purpose of transmitting messages that



Pictured is the Elms Station and Mr. Elms

BOY SCOUT WORK IN LITTLEFIELD IS SHOWING DECIDED IMPROVEMENT

Over \$14,000,000 Received By Texas Unemployment Commn.

Austin, Sept. 21.—Past the fourteen million mark soared the "Jobless Fund" of Texas employees September 1.

Orville S. Carpenter, Director of the Texas Unemployment Compensation Commission, announced that \$14,010,000.10 had been received by the Commission from 11,900 employers on the wages of 750,000 employees. This represents an accumulated fund for the ten months the Commission has been in existence. An estimated additional \$6,000,000.00 will be collected by 1938 at which time benefit payments to qualified employees will become payable.

The unemployment Trust Fund is deposited in the Federal Reserve Bank at Dallas and is invested in government owned or guaranteed securities, to be held in trust for benefit payments.

might be deposited in the box.

W5ERU is affiliated with the United States Army, having received an official appointment as an Army amateur radio station, and the operator is also a member of the Naval Reserve Operators, and serves regularly in both branches of the service.

Mr. Elms states that each time he communicates with a station that he receives a card by mail, and these cards will be on display at the Lamb County Fair.

Legion And Rotary Club Sponsor Troops Nos. 25 And 26

There has been a decided improvement in Boy Scout work in Littlefield during the past year. Troops 25 and 26, sponsored by the American Legion and the Rotary club have been organized and administered during the past year in such a way that every citizen in the community should feel proud of the progress made.

The South Plains Area Council of the Boy Scouts of America is supported by about 35 towns and communities over which it has supervision in the matter of Scout activities. Two very efficient Scout Executives work with and supervise the Scouting activities in this area council. Littlefield citizens contribute \$35.00 monthly to help support this worthy organization. The return in training received by our boys of the Scout age is worth many times more than the small amount of money spent.

Scouting teaches boys to realize their responsibilities as citizens as well as to profitably use their leisure time in happy enjoyment. A Scout learns to be clean in mind as well as body. He is courteous to his elders, helpful to his friends and neighbors, efficient to his employer, cooperative with his teachers, and congenial with all with whom he comes in contact. A community which fails to contribute to and encourage its Boy Scout organizations is missing a splendid opportunity to invest in an admirable citizenship building agency.

SILVER STATES SHOWS ONE OF MAIN EVENTS

Eight Rides, Eight Shows And Thirty Concessions

The Silver States Show, under contract with the Lamb Fair Association, the agent promised the largest entertaining show Lamb has ever had. With the eight rides, eight shows, and the 30 concessions the promise has been made.

The entertainment will be known as the Octopus. Placed on the market this year 105 amusement companies already purchased it even though the price is \$8,100. It is an engineering marvel and gives more than any ride ever carried.

of the shows are really the money and the concession real fun to all ages.

show arrived Sunday morning. The show is a 1,000 ft. long. The equipment is moved in five minutes while the lighter is transmitting a fleet of trucks. Electricity by the show requires a 100 KW transformer.

interested in the future of the real Gypsy tellers. Three carloads of Sunday with swarms of lit-eyed children darting the doors when the automobile to a stop.

Is YOUR Car a **KILLER!** Death Rides on Smooth Tires



YOU ARE SAFE ON BADGER TIRES THEY ARE SOLD WITH A WRITTEN GUARANTEE

Welcome Fair Visitors

We extend to you a cordial invitation to attend the . . .

LAMB COUNTY FAIR

Any way in which we can serve you will be a pleasure to us.

Tune in on **KFYO**

Every morning at 7:15 for the Cosden program . . . Listen to the Cosden Traffic Cop.

THE NEW 1938 EMERSON

With The "MIRACLE TONE CHAMBER"

AMERICA'S MOST BEAUTIFUL RADIO, THE WORLD'S BIGGEST SELLING RADIO. SEE THE EMERSON RADIOS ON DISPLAY AT OUR STATION.

COLD WEATHER IS JUST AROUND THE CORNER, SO COME IN NOW AND RESERVE YOUR EVER-READY PRESTONE.

THE SUPPLY IS LIMITED

FILL UP ON COSDEN 70 OCTANE BRONZE GASOLINE — IT'S ALWAYS A BARGAIN!

McCORMICK BROS.

AUTO PARTS

PETROLEUM PRODUCTS

(OPEN ALL NIGHT)

The DELANO CAFE

OPEN ALL NIGHT On the Highway To and From the Fair Grounds OPEN ALL NIGHT

PLATE LUNCHES — SIZZLING STEAKS — TOASTED SANDWICHES — SHORT ORDERS — HOME MADE PIES . . . !

'Thin Ice' Gay Magnificent Musical, Stars Sonja Henie and Tyrone Power

A gay and magnificent musical that skims in shimmering delight along with silvery Alpine slopes, snow-drenched with dazzling spectacle and exciting beauty, heart-warming with riotous fun and young romance, brings Sonja Henie and Tyrone Power together, as you wanted them to be, thrilling, as you knew they'd be, in the Twentieth Century Fox picture, "Thin Ice," which will be featured at the Palace Theatre Saturday midnight, Sunday and Monday.

Topping all her triumphs of "One in a Million," Miss Henie is more radiantly exciting than ever as she displays new beauty, new daring and new breath-taking thrills.

A delightful romance of mistaken identity affording many hilariously funny situations, "Thin Ice" concerns the romance of a beautiful skating star who falls in love with a man she believes to be a reporter, but who, in reality, is a Prince.

Sonja has come to a hamlet in the Swiss Alps to accept a position as a skating instructor at a magnificent hotel. Prince Rudolph also arrives with Alan Hale and Maurice Cass, each heading a rival contingent, to settle a neutrality pact. He feigns illness in the hope that the continual bickering between Hale and Cass will lead to a quicker signing of the pact.

Having escaped through the back door of the hotel, Tyrone goes to the village inn and registers as a reporter. Then he goes out to ski and meets Sonja. Their first meeting is only casual, but when villagers see Sonja entering a royal car that night with George Givot, whom they believe to be the Prince, the news

quickly spreads that she is being favored by Tyrone.

The agents of the two foreign countries also believe the rumor and attempt to win Sonja to their side, and through her get to Tyrone. She refuses, but when one of them dangles a huge offer before her ne'er-do-well uncle, Raymond Walburn, he accepts.

In the meantime, the romance continues to grow, with Sonja still unmindful of the rumor circulating through the village. The agents discover they have been tricked by Walburn and through sympathy for each other, become fast friends. With these matters complicating the situation, the arrival of the Prince Minister (Sig Rumann) opens the way to a happy conclusion.

Three elaborate skating numbers with hundreds of gorgeous girls in sensational ice-revels in the dazzling winter wonderlands of the Swiss Alps, intersperse the romantic story. In these numbers, Miss Henie executes many skating routines more difficult than any ever before attempted on ice. Weeks of intense practice were necessary in order to perfectly execute the routines.

Arthur Treacher, Raymond Walburn and Joan Davis head the important supporting cast, which also includes Sig Rumann, Alan Hale, Leah Ray, Melville Cooper, Maurice Cass, and George Givot.

Darryl F. Zanuck, Twentieth Century-Fox production chief, selected Sidney Lanfield to direct with Raymond Griffith as associate producer. Boris Ingster and Milton Sperling wrote the screen play from a story by Attila Orbok. Lew Pollack

and Sidney D. Mitchell composed the music and lyrics for three of the picture's song hits "My Secret Love Affair," "Over Night" and "My Swiss Hilly Billy." Music and lyrics for "I'm Olga From the Volga" were composed by Mack Gordon and Harry Revel. The dances were staged by Harry Losee.

Automobile Parts Are Being Taken From Parked Cars

Local officers report that automobile parts are being taken from cars as they are parked on the streets of this city, even in the day-time. Three boys are reported to have been apprehended in the act, but allowed to go on strict warning.

Citizens are urged to report to City Officers should they see any suspicious looking people working around parked cars.

Eats Football



OAK LANE, Pa. . . . Glenn (Pop) Warner, famous football wizard and head coach of football at Temple University, is shown relishing a football cake, while his squad went through their first practice of the season.

J. E. Friberg, who has been in Littlefield for the past several weeks, has returned to his home in Dallas.

AMERICAN LEGION DISTRICT COMMANDER TO INSTALL OFFICERS MONDAY EVENING

At a meeting of the local unit of the American Legion Monday evening, September 27, at 8 o'clock, new officers will be installed by Jim Willson of Floydada, District Commander, of 19th District, as follows: T. L. Matthews, Commander; Otto Jones, First Vice-Commander; Clyde Weatherly, Adjutant; J. H. Ware, Finance Officer; Marion

Phillips, Sergeant at Arms, and Bill Elliott, Historian.

Arbie Joplin was re-elected Service Officer.

The election of Chaplain was postponed until the coming Monday evening.

The Division Commander of Sweetwater is also expected to be here.

At The— LITTLEFIELD HOSPITAL

The Littlefield hospital report the following admitted for medical and surgical treatment during the past several days:

Mrs. John Stockinger had her tonsils removed Wednesday of last week.

Mrs. S. G. Pace was admitted for medical treatment on Wednesday of last week, returning home Friday.

Bethel, Lowell, Lorene, Corene and Gerald and Mrs. Alta Mae Blvens, daughters of Mr. and Mrs. Edward N. Ray, of southwest of Sudan, all had their tonsils removed Thursday last.

Miss Janie Bill Yeary, daughter of Mr. and Mrs. Loyd Yeary, had her tonsils removed Thursday.

Mrs. Anderson was admitted for medical treatment Thursday, and is still confined in the hospital.

Mrs. David Johnson of near Amherst was admitted for minor surgery on Friday. She is getting along fine, but is still confined in the hospital.

Miss Irene Walker underwent an operation for removal of her tonsils Saturday.

Mrs. Hiram Bell was admitted for medical treatment Saturday, and is getting along nicely, but will be confined for a few days.

J. F. Albus of Pep was admitted for medical treatment Saturday.

Mrs. Thos. B. Duke was confined in the hospital suffering from rheumatic condition in one of her hips Saturday and Sunday.

O. L. Walker had his tonsils removed at the Littlefield hospital Monday.

LEARN MUSIC C. C. BORIACK

Teacher of the Piano Lutheran Building

Palace Theatre

—LITTLEFIELD—

Preview Sat. Midnight Sunday and Monday

Sept. 25-26-27



Thursday - Friday Sept. 23-24

Edward Arnold, Jean Arthur, Ray Milland . . .

"EASY LIVING"

She went from dime to diamonds . . . in five short minutes!

Ritz Theatre

Preview Sat. Midnight Sunday and Monday

Sept. 25-26-27

WILL ROGERS in

"HANDY ANDY"

With Robert Taylor

WELCOME TO THE LAMB COUNTY FAIR

We join with other Littlefield citizens and business men in extending to you a cordial invitation to attend the Lamb County Fair, September 23, 24 and 25. You are especially invited to inspect our modern cleaning plant.

YOU'RE ALWAYS WELL DRESSED IN A TAILORED-TO-YOUR-MEASURE SUIT PURCHASED THROUGH MADDOX . . . !

We'll be proud to measure you for a suit tailored by Royal Tailors or Churchill & Co. and you'll be proud to wear a suit made to your individual measure by such famous tailors. We can offer you a very wide selection in materials and patterns.



\$25.00 and Up

MADDOX TAILOR SHOP PHONE 201 Work Called For and Delivered

We Use the Famous . . .

DRI-SHEEN PROCESS

in our cleaning department . . . You will like the work we turn out!



We Solicit YOUR GINNING

Our modern gin has been completely reconditioned and put in first class shape to give you prompt and unsurpassed ginning service.

We solicit your ginning business on our long standing policy of operation . . . To give you absolute satisfaction in every detail.

We extend a hearty invitation to our regular customers for their continued patronage . . . and to those whom we have not had the pleasure of serving we urge you to inspect our plant . . . To give us a trial . . . And we feel sure you will join our long list of satisfied patrons.

ROUND AND SQUARE BALES

Visit the Lamb County Fair -- And While in Littlefield Inspect Our Gin!

FARMERS GIN CO. BIGHAM & ROSS

W. E. HEATHMAN, Manager

House Murder—

(Continued from story page)

...told me that Fitz had the dope cure—used to be an He'd be familiar with hypo-

before he collapsed. Then she comes to, sees him there, calls up Archie, flops again and doesn't remember a thing when she wakes up.

but the snow, that defeated Napoleon in Russia; it is not the police nor myself that has beaten you, Henderson, but the snow. The snow experience with which to calculate upon its probability or to measure its ruinous effect upon your ingenious plot.

CONTINUED NEXT WEEK

WANT ADS GET RESULTS

RESETTLEMENT SUPERVISOR WARNS AGAINST SEEKING WORK IN CALIFORNIA

Destitute farm families of other states are being warned of the risks they run in going to California, expecting to support themselves by work in the crop fields, or if that fails to find free shelter and relief in Resettlement Administration camps, according to W. F. Stubbs, Co. RR Supervisor.

being circulated," Mr. Stubbs said. "These stories held out false hopes and are likely to lead to cruel disappointments and increased misery if they induce people without money or prospects of employment to move to California expecting to find the easy living conditions pictured in these tales.

settlement Administration in California in which of migratory farm families defined. "On the basis of experience," Garst wrote, "advise farm folks who are luck in other areas to look fully before they leap at the out in some of the fanciful statements now in circulation about easy living in California.

WANT ADS GET RESULTS

THE CLASSIFIED SECTION BUY AND SELL HERE

RATES Want ads, Rentals, Lost and Found, Exchanges, Lands and Stock, Miscellaneous, etc. RATES: Classified, first insertion, 10c per line, minimum 25c; subsequent insertions, 7 1-2c per line; obituaries, 5c per line; poetry 16c per line. Unless advertiser has open account, Cash must accompany offer.

FOR SALE Complete broom making machinery. Robison's Second hand store, opposite Ware's Dept. Store, 23-1tc

checks MALARIA in 3 days COLDS 666 first day Liquid Tablets Salve-Nose Drops Headache, 30 min's Try "Rub-My-Tism"—World's Best Liniment

MOST PARTICULAR PEOPLE CHOOSE— LON'S CAFE FOR BETTER FOOD LON CAMPBELL, Prop.

Large Number To Be Enrolled In Conservation Corps

The 1937 Agricultural Conservation Program will be more successful than the 1936 program, George Slaughter, chairman of the Texas Agricultural Conservation Committee, predicted at College Station after a meeting of the committee.

The state AAA office has received 239,084 applications for entry in the current program, within a hundred of the number received in 1936, Slaughter said. The fact that farmers are more familiar with the program than they were last year leads him to believe that a greater number will comply with the terms under which grants are made.

Of the more than 239,000 farmers who filled out work sheets in 1936, some 198,000 fulfilled provisions of the program. These farmers diverted 4,338,000 acres from soil-depleting crops to soil-building uses, and employed soil-building practices, such as terracing, on an additional 4,901,891 acres.

The state office has suspended 52,560 work sheets and returned them to the counties for correction. All except 402 have been corrected and returned to College Station, Slaughter said.

Work sheets have been sent to 123 counties for final adjustments, according to Slaughter, and some 60 additional counties will have their quotas released within the next few days.

More than 18,000 applications for appraisal under the range conservation feature of the program are in the state office, Slaughter said. These applications cover in excess of 62 million acres. Range supervisors are checking range improving practices completed by ranchmen in 173 counties.

FOR SALE or TRADE—330 acres in Castro county, 15 miles from Tulla, on paved highway, 300 acres in cultivation, balance in pasture, fenced, well, windmill, orchard. Will exchange for quarter or labor near Littlefield. B. T. Richardson, Tulla, Texas. 24-3tp

FOR SALE—Old Busher property, consisting of 1 acre, out buildings, windmill, fruit trees and other improvements on place. See Charlie Clark, Littlefield. 20-1tp

LAND FOR SALE—87 acres good land in irrigation district. On paved road, 3 miles east of Littlefield. See W. P. Cox. 25-1tp

FOR SALE CHEAP

320 acre farm in Lamb County on U. S. Highway, one-fifth cash, balance on easy terms. See J. S. Hilliard, Secretary-Treasurer, Littlefield National Farm Loan Association, Littlefield, Texas. 25-1tc

FOR RENT

FOR RENT — Nicely furnished bedroom for rent, 405 West Third Street, Phone 176. 24-2tc

FURNISHED ROOMS — For rent two furnished bed rooms, modern, men only. Phone 90, 707 east 8th Street. 25-2tc

WANTED

WANTED—Maize heads and sudan. Highest prices paid. See us at Jones & Tapp Cotton office or Farmers Co-operative Gin, Littlefield. 23-4tc

WANTED—Top prices paid for maize heads. Porcher Produce. 24-1tc.

WANTED — To contact parties as soon as possible who have farms for sale or trade. R. F. Pierce, Littlefield, Texas. 24-2tp

WANT TO TRADE—A nice clean stock of dry goods and shoes (invoice \$6,000.00) in Central Texas town, 1400 population, for farm near Littlefield or Bula. 23-3tp

MISCELLANEOUS

MADAME LUCILLE — Problem Psychologist, love, marriage, finance, health, business, 3 days only, Hiway Hotel. Satisfaction guaranteed. Readings 50c. 25-1tp

DE LUXE BARBER SHOP

We Do First Class Work! GERTIN FOWLER, Prop. ALLEN McDONOUGH A. A. WEBB

PRODUCE WANTED!

Including poultry, eggs, cream and hides. Highest Prices Paid.

City Produce

W. J. BOYKIN, Prop. 2 Doors North of Garland-White Auto Supply —LITTLEFIELD—

When HEADACHE Is Due To Constipation

Often one of the first-felt effects of constipation is a headache. Take a dose or two of purely vegetable Black-Draught!

BLACK-DRAUGHT A GOOD LAXATIVE

Dr. F. W. ZACHARY Venereal Clinic LUBBOCK, TEXAS 503-4 Myrick Building

TIRE and TUBE VULCANIZING GASOLINE—OIL BATTERY SERVICE

—AT THE— NATIONAL TIRE STORE City Garage — Highway 7 Littlefield

CURTIS WILLS, Prop. You'll want service, you'll get service! Try us once, you'll come back!

Look At Your Hat, Everyone Else Does!

LYNCH HAT WORKS 1106 Ave. "J"—Between Broadway and Main LUBBOCK, TEXAS Men's Hats Cleaned, Blocked, Re-trimmed—Ladies' Hats Cleaned and Re-Blocked

Watson Produce

We meet all Prices in Littlefield and Appreciate your Business!

B. A. Prestridge, M. D.

Office—D. Irvin Bldg., Across Street in Front of C. E. Bley's Store Res. Phone 13—Office Phone 60 OLTON, TEXAS

DR. R. P. REEDS

Physician - Surgeon - Osteopath Fourth Floor, Myrick Bldg. Lubbock, Texas

HEMORRHOIDS (PILES)

Treated Without Surgery No Loss of Time from Work

LITTLEFIELD HOSPITAL

EQUIPPED FOR ALL SURGICAL AND MEDICAL CASES. COMPLETE X-RAY AND DIAGNOSTIC LABORATORY —TELEPHONE 225—

STAFF

T. B. DUKE, M. D. Diagnosis, Internal Medicine and Obstetrics J. R. COEN, M. D. Medicine and Surgery VIOLET BRATCHER Supt. of Nurses R. E. HUNT, M. D. Surgery, Urology & Diseases of Women FLOYD COFFMAN Supt. and Director of Laboratory and X-Ray

Livestock and Farm— AUCTION SALES

For Best Results Employ Jack Rowan Sudan —An auctioneer with a long record of successful sales

Clerk—Charlie Clark

Littlefield —Book your sales with auctioneer or clerk

Lubbock Sanitarium & Clinic

Medical, Surgical, and Diagnostic Dr. J. T. Krueger Dr. J. H. Stiles Dr. Henrie E. Mast General Surgery

Dr. J. T. Hutchinson Eye, Ear, Nose and Throat

Dr. M. C. Overton Dr. Arthur Jenkins Infants and Children

Dr. J. P. Latimore Dr. H. C. Maxwell General Medicine

Dr. O. R. Hand Obstetrics

Dr. James D. Wilson X-Ray and Laboratory

C. E. Hunt Superintendent J. H. Falton Business Mgr.

X-RAY AND RADIUM Pathological Laboratory SCHOOL OF NURSING



"Pardon me a moment, I hadn't expected you quite so soon." "You will be in a few minutes," Max Michaelis reassured him. Through a perforated disk covering a house telephone at the side of the door the voice of Eimer Henderson answered the ring. "Who's there?" he asked. "Martin Frazier," responded the instant District Attorney. "Dan Flaherty and Max Michaelis are with me."

PAYNE-SHOTWELL HOSPITAL & CLINIC

Equipped for all Types of Diagnostic and Surgical Procedure



STAFF C. E. PAYNE, B. S., M. D. I. T. SHOTWELL, B. S., M. D. M. G. WOOD, D. D. S. Eloise Cabler, Supt. of Nurses Radio in Every Room Maxine Cash, Secy. Phone 155

LADIES' COATS

**-NEW!
-SMART!**

The biggest, most fashionable event of the year! The captivating collection of appealing coats that will make an overwhelming impression wherever you go. Whether you are fashion bound or economy bound, shop with confidence at Ware's.

\$12.95 to \$39.50



SWAGGERS—

New lines, glorified with big collars, of self materials. Stunning in new colors, fine in quality, tailoring and details. Your size is here.

\$10.95 to \$19.95

GLOVES

Brighten up for the game or the party with new accessories. Gay colors in gloves, are just what you are looking for. In fabrics and leathers.

69c to \$2.95



FASHION

WARE'S DEPARTMENT

LADIES' PURSES

Numbers to select from. Each smartly designed to add a pleasing touch to your accessories.

\$1.00 TO \$2.95



AN AUTUMN SALE OF PROGRESS... And buying brings you these outstanding values. proud of our accomplishment and are thankful for Progress... Just another step of progress from your headquarters while attending the Lamb



PIECES... **GOOD** 39-INCH CREPE

One glance at these beautiful 39-inch crepes and you will see one or more beautiful materials.

69c

39-In. Crepe Alpaca—
For rich classic, good looks, fashion your frocks of these beautiful soft wool crepes. For added spice, give them a dash of color or a touch of creamy lace. YD.

\$1.

36-Inch Top-Most Prints—
Fine chase finish fabrics... Fast to washing... Beautiful new Fall patterns... For early Fall wear you can't beat this cloth... YARD

2

36-Inch Prints—
Yards and yards of broadcloth finish prints and solid colors... New Fall patterns

1

SO MUCH DEPENDS ON Feeling fit!

Dress up those these fine Foot er...

Shoe

Two-thirds of your life is spent on your feet... So why be good to them?... At Ware's you find Star Brand... Star Brand means all leather... No Paper! See the Fall shoes now on display... Priced from—

\$3 to \$6.95
Expert Shoe Fitting



36-INCH SUITINGS

Large assortment suitings... All Fall shades... Values to 39c yard—

15c

RAYON BED SPREAD

Rose, gold, blue, green and orchid... Value to \$1.50—

\$1



Millinery

Brims that sweep sharply upwards... You will agree that hats have gone the limit again, but the styles are so exciting that you will find just your needs at Ware's.

\$1.50 to \$2.50

Ladies' Silk Dresses

Famous for their quality and style... Nellie Don and other high grade silk dresses... The hit of the season... Match them for smartness or mix them for variety. Star the season off with one of these ultra-smart dresses!!

\$4.95 to \$14.95

WASH FROCKS—

Racks and racks of smart, snappy trim wash frocks for Fall... Styles with appeal.

\$1.00



Ladies' SLIPS

Rayon taffeta... Lace trim or tailored. 59c value—

50c

Boys' School JACKETS

All weather blanket lined, swing back jackets. 3 to 6—

\$1.39 8 to 14 \$1.79

Boys' Polo SHIRTS

Zipper type, long sleeves, Snappy styles—

\$1.00

Boys' Dress SHIRTS

Tom Sawyer... New Fall patterns—

79c

WARE'S on Parade

DEPARTMENT STORE

Ware's! Careful planning . . . Careful what you want, anytime you want it. We're appreciation through this Autumn Sale of due to your confidence in us! Make Ware's

BOYS' SUITS

Double breasted worsted. Smart, snappy styles . . .
\$7.50
 —TO—
\$24.50



- BOYS' SUITS— **\$1.69**
- SAWYER SUITS— **\$5.95**
- SAWYER SUITS— **\$8.95**
- WORSTED SUITS— **\$8.95**
- ALL WOOL SUITS— **\$14.50**

Blankets

Blankets are reminders of cool days ahead. There's a satisfaction in being ready with warm blankets. Check your beds and wait for Old Man Winter to come along.

- double cotton **\$1.98**
- double cotton **\$2.29**
- part wool double **\$2.49**
- 25 per cent wool double **\$3.98**

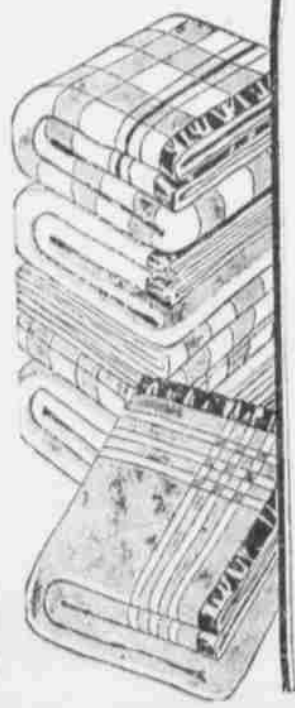

39-INCH MUSLIN
MUSLIN
 9c

GARZA SHEETS
 81x90 wide hem, pure white finish sheets . . . \$1.19 value—
\$1

NEW FALL TIES
 Just received a large selection of new ties. All wanted colors. Price range—
50c TO \$1.00

20x40 BATH TOWELS
 Heavy weight . . . Plaid effect—
15c

Boys' Hawk PANTS
 Blue, gray stripe. Sizes 6 to 16—
\$1.00

Men's Work SHIRTS
 Ideal chambray. Full cut. A real value—
50c

Men's Winter UNIONS
 Heavy weight . . . Well made—
79c

NEW FALL SUITS

THE NEW STYLES ARE HERE!

The house of Curlee . . . In its experience of 33 years has developed its own exclusive way to make clothes that really fit . . . With smooth shoulders, snug collars, and tailored draping that stays tailored.



—Wear Guaranteed By Curlee!
 —Fit Guaranteed By Us!

\$30--\$35

MEN'S Dress Shirts
 We feature a special printed and woven dress shirt under our own label. "Ware's Special", try one . . .
\$1.65

MEN'S HATS
 There's plenty that's NEW in Fall Hats . . . There are new styles . . . New Shades . . . New versions of old favorites and new comforts that make these hats a double pleasure to wear.

\$2.98 to \$3.98

Red Hawk Work Clothes

Best Work Clothes Values at WARE'S

- RED HAWK OVERALLS— **\$1.19**
- RED HAWK KHAKI PANTS— **\$1.49**
- RED HAWK SHIRTS TO MATCH . . . \$1.49
- RED HAWK BLUE JEANS— **\$1.29**
- STEPHENS SPECIAL WORK SHIRTS— **95c**



Gray chambray . . . 7-button front . . . 2-pockets, flapped. A big value . . .

AYNE-SHOTWELL HOSPITAL

Master Wayne Cassell of Amherst was admitted on September 12 for medical treatment. He was dismissed several days later and returned to his home in Amherst.

Mrs. Clifford Williams of Sudan was admitted on September 13 after making a successful recovery from an operation performed several days before.

Mrs. H. A. Kelly of Baileyboro was admitted for medical care on September 13. She returned to her home on September 16. At last report, she was resting well.

Little Rhinhardt Albus was admitted on September 13 for observation. At this writing he is resting well. Little Rhinhardt is the 3-year-old son of Mr. and Mrs. L. H. Albus of Pep.

Mr. Clarence Smith of Spade was admitted on September 13 for treatment. He returned to his home much improved on September 16.

Mr. G. W. Benton of Sudan was admitted to the hospital on September 13 for a check-up. Mr. Benton has made a successful recovery from injuries received in an automobile accident some weeks under a tonsilectomy on September 18. He returned to his home on the following day.

Mrs. Sam Batton of Littlefield returned to her home on September 14 after making a successful recovery from a major operation she underwent several weeks ago. Mrs. Batton at last report, is feeling much improved.

Mrs. H. H. Pool of Earth was admitted for observation on September 15. Mrs. Pool, although still quite ill, is resting better now.

Mr. and Mrs. L. D. Bruce of Littlefield are the proud parents of a 7 1-2 pound boy, born to them on September 15. Roy Irving and his mother are in fine condition.

Herbert Roberson of Amherst underwent a minor operation on September 16. He was able to be dismissed on September 19.

Mrs. Frankie Langford of Amherst had her tonsils removed on September 17. She returned to her home on the following day.

Ramy Wilson, son of Mr. and Mrs. A. F. Wilson of Littlefield had his tonsils removed on September 17. He returned to his home on the following day.

Mrs. Fred Harrell of Littlefield returned to her home on September 17 after making a successful recovery from an operation on September 12.

Mr. Hubert Carter of Littlefield entered the hospital on September 18 for observation. He is resting well at present.

Rives Hampton Hawkins, son of Mrs. Memory Hawkins of Amherst, underwent a tonsilectomy on September 18. He returned to his home on the following day.

Willie Pearl Fine, daughter of

Death, Destruction, Horror In Shanghai



SHANGHAI, China. . . Rescue workers remove the injured to hospitals after the bombing of two of Shanghai's largest department stores on Nanking Road. Nearly two hundred were killed and five hundred injured.

Mr. and Mrs. G. W. Fine of Baileyboro underwent an emergency operation for the removal of her appendix on September 18. She is resting well at present.

Margaret Moore, daughter of Mr. and Mrs. S. G. Moore of Littlefield had her tonsils removed on September 18. She returned to her home on the following day.

Mrs. K. I. Carrell of Littlefield underwent major surgery on September 19. At last report she was resting well.

Mrs. Raymond Williams of Amherst underwent major surgery on September 19. She is resting well at present.

Carl Coffman of Enochs underwent a tonsilectomy on September 19. He returned to Enochs on the following day.

Mrs. Herman Nichols of Bula underwent a minor operation on September 19. Her recovery is rapid.

Mr. and Mrs. C. E. Williams are the proud parents of a 7 1-2 pound boy, born on September 19. Both mother and baby are doing well.

James Norman of Littlefield underwent a complete x-ray study on September 19. He is feeling much better now.

Mr. and Mrs. E. E. Whitson of Anton are the proud parents of an 8 pound boy born to them on September 14. Both mother and baby are in fine condition.

Mr. and Mrs. Guy Gattis of Valley View community are the proud parents of an 8 1-2 pound girl, born to them on September

17. Mr. and Mrs. F. S. Watson of Littlefield are the proud parents of an 9 pound girl, born to them last week. Both are doing well.

Carl McAdams of Littlefield entered the hospital on September 18 for observation. Mr. McAdams is much improved at present.

Mrs. Floyd Callis of Littlefield was admitted for observation on September 18.

Promotion Day Sunday At First Methodist Church

Sunday will be Promotion Day at the Methodist church.

At 11 o'clock a. m. the children's department will present a program, including songs and readings.

Certificates of promotion will be awarded by Supt. F. A. Hemphill.

I ALWAYS PREFER PANHANDLE SERVICE!



We cordially invite you to come to see us fair and when in Littlefield. We are Headquarters for . . . PANHANDLE PRODUCTS, OILS and etc. We'll appreciate your patronage.

Panhandle Service Station
R. L. PATTERSON, Prop.

Welcome --

TO THE LAMB COUNTY FAIR

We are glad to express our thanks to the people of this section who have had a part in making the Lamb County Fair a success. This bank is a part of the community and prospers only when its people are happy and prosperous.

LET US SERVE YOU

CAPITAL STOCK OVER \$100,000

FIRST NATIONAL BANK

Sufferers of

STOMACH ULCERS & HYPERACIDITY

DEFINITE RELIEF OR MONEY BACK

THE WILLARD TREATMENT has brought prompt, definite relief in thousands of cases of Stomach and Duodenal Ulcers, due to Hyperacidity, and other forms of Stomach Distress due to Excess Acid. **SOLD ON 15 DAYS TRIAL.** For complete information, read "Willard's Message of Relief." Ask for it—free—at

WALTERS DRUG COMPANY

Notice to Farmers!

We take this method of announcing to you that we are now ready and prepared to render you first class, up-to-date service in the ginning business.

We would have been glad to have visited you and discussed with you in person your ginning problems, but as we are not politicians and have not had the time to make a house to house canvass, and solicit your business in person, as we have devoted our entire time to improving, repairing and renewing our plant, which we think is much more important in giving you the service you have a right to expect than to spend our time in taking your time telling you where you should gin your cotton.

We have spent considerable time and money putting our plant in first class shape and do not hesitate in saying, we believe we can give you as good service as you can get anywhere. We have tried to select men with ginning experience, capable, willing and anxious to assist us in giving you service.

We wish to express our sincere appreciation to you who assisted us in any way with your business the past season, and will endeavor to give you better service this season, and to you whom we did not have the pleasure of meeting and serving, we will appreciate very much you giving us a trial, assuring you of our earnest efforts to give you the best service, a square deal and courteous treatment, and will try to prove ourselves worthy of your every consideration.

OUR GREATEST PLEASURE IS SERVING WELL

Hardberger - Gassel Gin

ROXIE PEARL HARDBERGER

V. S. CASSEL

WELCOME Fair VISITORS

We welcome you to Littlefield and to the Lamb County Fair . . . Come and see the wonderful exhibits that are offered by the farmers and ranchmen of the South Plains.

The South Plains is noted for its abundance of good crops and prize winning cattle.

Bailey And Cochran County Choice Farm Lands

We have a number of improved and unimproved choice farms for sale in Bailey and Cochran counties.

SEE US FOR TERMS AND PRICES!

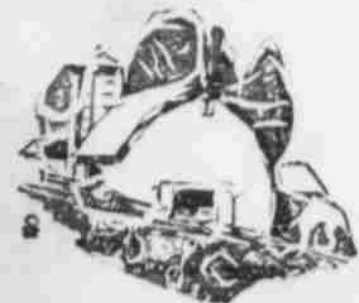

I. C. Enochs

—LITTLEFIELD—

Bailey and Cochran County Lands

- A Full Line of STANTON'S Stock and Poultry Feeds -

STANTON'S MAN-A-MAR
LAYING MASH
A PROVEN FEED!

HIGHWAY NO. 7

FEED

"Making Their Way By The Way They Are Made!"

WE ARE IN THE MARKET FOR MAIZE HEADS

COAL
R. L. BYERS

EGG PRICES LOOKING GOOD
AS LAYING SEASON
APPROACHES!

GRAIN

TELEPHONE NO. 187

PERSONALS

Mr. and Mrs. J. Skuy spent Tuesday and Wednesday of last week at Lubbock in observance of Yom Kippur day, attending the Shareth Congregation, (Jewish church).

Miss Olene Robbins, sophomore at CIA, is leaving Sunday to resume her studies.

Bob Malone of Clovis, N. M. spent Wednesday and Thursday with his parents, Mr. and Mrs. G. P. Malone.

S. E. Ayres, Jr. has returned to Littlefield for the cotton season, and is located on the corner, where the Day & Night Filling Station originally stood, in the new building just completed by W. Matthews. He was accompanied by Mrs. Ayres.

To Alvin Tinert goes the credit for bringing in the first bale of 1937 cotton to an Auton gin Thursday last.

Miss Dorothy Newgent left Sunday for CIA, Denton, to resume her studies. She is a sophomore at the Denton college.

J. M. Tunnell, who has been ill and confined to his home for the past four weeks, is able to be out and around again.

Among those leaving Monday for Lubbock to enter Tech for the fall term were: Blanche Wales, Alyce Lynn Street, Louise Thornton and Hall Rowe.

Misses Bertha Leard and Elaine Drennan, Messrs Stanley Harrall, and Bob Malone, all of Clovis, N. M.; Mr. and Mrs. Gholston and son, and Mr. Fred Gholston and son visited with Mr. and Mrs. G. P. Malone and family Sunday afternoon.

Mr. H. P. Swanner returned home Sunday from Albuquerque, N. M., where he has been visiting his brother and family, Mr. Duard Swanner.

Hyde Park Visitor



HYDE PARK, N. Y. . . . Praty Anne Lindsay Clark, Boston debutante, whose name has been linked romantically with John Roosevelt, youngest and only unmarried son of the President, was a visitor here shortly after John returned from his European tour.

B. A. Swanner Home Destroyed By Fire; Cause Is Unknown

The B. A. Swanner home, 3 1-2 miles northeast of Littlefield, was completely destroyed by fire about 10 o'clock Wednesday night of last week. The property is owned by Mr. Spann, and was a five room frame residence. The cause of the fire is unknown.

Shortly after the family had retired for the night, the blaze was discovered. By quick action the Swanner family were able to save most of their furniture and personal effects.

Houston Man Is Guest Of Brother Bob Armstrong

C. G. Armstrong of Houston, brother of Bob Armstrong of this city, arrived in Littlefield Thursday for his first visit in four years.

Mr. Armstrong is in the grocery business in Houston. He was a resident of Littlefield during 1926 and 1927. In an interview Monday he remarked that he could see quite considerable improvements since he was here, and that Littlefield had grown to be a pretty busy town.

D. K. Lyon To Be Connected With Miller & Miller

D. K. Lyon arrived in Littlefield about a week ago, and will be connected with Miller & Miller in the cotton business.

Mr. Lyon was accompanied by Mrs. Lyon, and the couple plan to make their home here during the cotton season.

FAIR WEEK

Welcome VISITORS TO THE Lamb County FAIR SEPTEMBER 24 AND 25

In Littlefield, new population and new industrial progress have come with the advent of natural gas. . . . Although other fuels are easily available, natural gas has been directly responsible for more growth than any other. This company realizes its responsibility in distribution of natural gas for domestic and industrial consumption. New business cannot wait for us . . . We must be ready to meet in McCamey instant's notice and the supply must be available for users needs.

West Tex Truck Crash

Jack Gipson, formerly of Littlefield, but now of Albuquerque, N. M., was seriously injured about 11 o'clock Saturday night in a car-truck crash about two miles north of Happy, in which four other persons were killed.

The dead are: Mrs. Bill Adams, Olton, Texas; Mr. and Mrs. L. B. Coffey, Plainview; and D. S. (Pete) Gipson, brother of Jack, of southeast of Plainview.

The former Littlefield man sustained severe head and eye injuries, and a fractured arm. One eye was knocked out, and efforts are being made to save the other one, which was also injured.

Jack Gipson is confined in Canyon Hospital. A man reported to be a hitchhiker, who was riding in the truck at the time of the accident, reported that the driver and another man disappeared immediately after the crash.

J. T. Reece Goes To Memphis; A. B. Chapman to Fill Vacancy

J. T. Reece, Supt. of Soil Conservation, who has been stationed here since the CCC Camp was established, has been transferred to Memphis.

A. B. Chapman of Memphis, Texas, has been appointed to take the place of Mr. Reece here, and will take over his new duties Friday.

ROY B. McQUATTERS FAMILY GIVEN MASTER FARM AWARD THURSDAY

Seventy-seven people attended the banquet Thursday night, September 23, honoring the Roy B. McQuatters family, Master Farmer Award winners. The banquet was sponsored by the Lamb County Fair Association. Mr. Jess Elms presided as toastmaster and introduced the out of county guests, Mr. K. J. Edwards, District Agent for the Extension Service, presented the beautiful silver plaque to the McQuatters family, for their outstanding achievements in farming, home making and citizenship. Judge L. R. Crockett introduced Congressman Geo. Mahon as the principal speaker of the evening.

Join Northern Group

The group to the north voted unanimously to come in with the northern group organized in July for the purpose of building a paved road from the Rio Grande to Boise City, Oklahoma, and on to of South Dakota.

Additional officers elected were George Gwin, of Odessa, and Walter Montgomery, of Iranan, as vice-presidents. This gives the organization four vice-presidents, a president, and directors from every town affected, County Judge R. A. Defee of Channing, and County Judge A. R. Allison of Levelland are vice-presidents elected in the July meeting at Dimmit, while Glenn Burgess of Littlefield is president.

General Meeting Soon

Within the next 15 days a general meeting of all directors and officers will be held at Brownfield which is equi-distant from the north and south extremities of the road. The Brownfield Chamber of Commerce will provide a special dinner for the visiting delegations.

The McCamey Chamber of Commerce entertained the visitors with a dinner at the Country Club.

SCHOOL BOARD APPROVE 1937-1938 TAX ROLL

Decide To Employ Two Additional Teachers

A called meeting of the Littlefield School Board was held Monday evening, at which was approved the 1937-38 tax roll.

It was also agreed by the Board to add two teachers to the faculty to take care of the congested condition of the school rooms.

Mr. and Mrs. Morgan Purchase Bungalow Cafe From Baird

Mr. and Mrs. W. C. Morgan of Lubbock have purchased the Bungalow Cafe from Mr. and Mrs. C. A. Baird, and are now in possession. The new owners will specialize in lunches and dinners tastefully prepared and served. The cafe will be open all night, and Mr. and Mrs. Morgan especially invite the young people of this city to visit them at all hours. They will serve a very special type of sandwiches.

Specials for WEEK-END

LOUR Everlite or Bewley's, 48 lb. bag	\$1.67
LOUR—	\$1.57
LOUR—	\$1.37
PAGHETTI—	25c
ATCHES—	18c
USTARD—	10c
ATSUP—	10c
ARDINES—	25c
ANUT BUTTER—	27c
OTTED MEAT—	10c

- PORK & BEANS— Picnic size
- CORN FLAKES— Kellogg's, pkg.
- SOAP— P & G, large bars, 6 more they
- OXYDOL— Large pkg. ck and Ber's Dry Goods.
- CRACKERS— Miss Marjorie Hugh Under-
- Servi— et of Littlefield floral decora-
- Brown's repre- store into New rick Building
- SALAD DI- look is reported to or mayonnahe new brick building ction by Lige Cook on Avenue, and as soon will move his stock of the new location.
- SYRUP— Koo-Koo, N-
- TEA— I. Lewis of San August- est in the home of Mr. Maxwell H- 2 glasses

Selected To With Lubbock Officials

hundred farmers traveled roads through a drenching rain to attend the one variety cotton meeting at Amherst, Thursday, September 23. A. E. Miller and F. E. Lichte of the Extension Service, College Station, discussed with the farmers the seriousness of the cotton situation and told them how it could be remedied by selecting a good variety of cotton and growing it on a community wide basis.

A committee of seven farmers was selected to confer with officials of the Agricultural Experiment Station at Lubbock, regarding a cotton variety for the county.

Mrs. Ted Rozak and children, son, Donald, Ted Rozak and daughter Sandra Lou arrived in Littlefield Sunday morning from Chicago, Ill., to visit in the home of J. H. Lucas for several days.

s and Commissioners Plan Increase Price Of Cotton

the judges and commissioners of the cotton growing counties of West Texas at an early date. In the meantime contact is being made with Congressman George Mahon, and other representatives and Senators, to arrange that they be present at the meeting. The date and meeting place will be announced later. It is generally conceded that some thing must be done and quick if the farmers are to receive a fair price for their cotton.

GRAPEFRUIT JUICE
Picnic Size, can, each
5c

Pig
PHONE 72

Careful Eye Examination!
Comfortable Glasses!

DR. IRA E. WOODS
Optometrist—Littlefield

EXHIBITS TO BE AT NEW YORK, SAN FRANCISCO

Planning Board Chose Alamo As Illustrating Spirit Of Texas

Austin, Tex., Sept 21—The thrilling story of Texas will be carried to New York and San Francisco world's fairs in sound and color films if the Legislature adopts plans of the Texas Planning Board. The cost of the exhibits at both fairs will not exceed \$225,000.

The sound and color film, depicting the industrial, agricultural, recreational, cultural and economic life of the state, would be shown in an air conditioned replica of the Alamo.

The planners discarded the old type of fair and exposition exhibit as being too costly and wholly inadequate to show the 50,000,000 visitors expected at New York, and the 20,000,000 the San Francisco fairmen expect to attend the Golden Gate International Exposition, just what Texas is today.

The Board chose the historic Alamo as best illustrating the spirit of Texas. Plans for each replica were drawn up by Adams & Adams, San Francisco architects who helped to design the Hall of State at Dallas. Plans submitted by the architects call for an exact replica of the Alamo at New York and a smaller replica at San Francisco.

For the Alamo salon may

We are glad to express our appreciation to the people of this section who have had a part in making the Lamb County Fair a success. This bank is a part of the community and prospers only when its people are happy and prosperous.

LET US SERVE YOU

CAPITOL STOCK OVER \$100,000
FIRST NATIONAL BANK

DE...
THE WIL...
brought pr...
thousands of...
Quadrant Uti...
ity, and other...
res due to Kro...
15 DAYS TRIAL...
formation, read "W...
of Retail." Ask for

WALTERS DRUG

\$25.00

FOR YOUR OLD RADIO ON THIS...

New

1938 AUTOMATIC TUNING PHILCO

WITH INCLINED CONTROL PANEL

List Price \$114.95

Less \$25.00

COST OF 7 1/2 W 1938 PHILCO \$89.95

AND YOUR OLD RADIO



PHILCO 4XX 39.95

WELCOME Fair VISITORS

We welcome you to Littlefield and to the Lamb County Fair... Come and see the wonderful exhibits that are offered by the farmers and ranchmen of the South Plains.

The South Plains is noted for its abundance of good crops and prize winning cattle.

Bailey and Cochran County Choice Farm Lands

We have a number of improved and unimproved choice farms for sale in Bailey and Cochran counties.

SEE US FOR TERMS AND PRICES!



I. C. Enochs

—LITTLEFIELD—

Bailey and Cochran County Lands

A Full Line of STANTON'S Stock

STANTON'S MAN-A-MAR LAYING MASH A PROVEN FEED!

HIGHWAY NO. 7

FEED

"Making Their Way By The Way They Are Made"

WE ARE IN THE MARKET FOR MAIZE HEADS

COAL

R. L. BYERS

FEATURES

quint.

w
w
our
cour
you

Hal

ROXIE P...SSED

- Philco Foreign Tuning System.
- Philco Inclined Sounding Board.
- Concert Grand Electro-Dynamic Speaker.
- 4-Point Tone Control.
- Philco Cone-Centric Dial.
- Automatic Volume Control.
- Many Other Features too Numerous to Mention.

Sold on EASY MONTHLY TERMS

Plans in Used Radios !!

at less than cost... Reductions up to 50 per cent. And many al-

NEW 1936 PHILCOS HALF PRICE

624-J Farm Windcharger Cabinet Set, \$89.50 Values, Sale Price... \$44.98

623-J Farm 2-Volt Cabinet Set \$79.95 Values, Sale Price... \$39.98

624-B Farm Windcharger Table Set, \$69.95 Values, Sale Price... \$34.98

These are all New Machines and Carry the Regular PHILCO Guarantee! NO TRADE IN ALLOWED AT THIS PRICE! EASY TERMS!

NO MYSTERY CONTEST

TH LUMBER CO.

LITTLEFIELD, TEXAS