

LAMB COUNTY LEADER

Official Newspaper of Lamb County, Texas

LITTLEFIELD, LAMB COUNTY, TEXAS, THURSDAY, MARCH 4, 1926

NO. 46

NEW ANNUAL DINNER WAS BIG AFFAIR, FEB. 25TH.

Over 450 members and twenty surrounding down to the annual Plainview Chamber of Agriculture held there tonight in their big auditorium which was initiated meeting of the West of Commerce four

the banquet was all desired by the most excellent and the program of entertainment was by average. J. B. Cardenas as toastmaster, presided in a very efficient invocation was made by Robinson, D. D. Ex-members were rendered by Mrs. Arilla throughout the program selections by the

One of the features was the music given by "kid band." The orchestra something unique; comedy acts, ranging from seven to ten years of age, handling all the details of a "grown-up" party, being a bunch of the organization between months old, their elementary nature, magnificent manner in their parts, kept the head to the audience, bore plain evidence of their training of their discipline.

Speakers of the evening were Gene Thomas and J. J. (name) of Dallas. Both of these citizens of the metropolis bringing in a new idea to the banquet. The man of Littlefield, was coming president of the Chamber of Commerce, made an interesting

speakers, were Gene Thomas, D. H. A. E. Farwater, Robert Underwood, W. D. McCoy, of and Denver railroad, presented the news that his company was to build into

with, called "The Father," was given an ovation by E. B. Miller.

presented the needs of the college in the \$50,000 to be inaugurated depicting the map of Plainview clearly the rapid forward movement place as one of the of the Plains country. The entire program a single hitch, every forward in its orderly diversified manner, due to the wise planning and organization's very efficiency, Maury Hopkins who he has been in Plainview for himself an enviable hearts of its citizenship.

LADY EXPIRES

Was Buried At Ennis Saturday.

Ruth Anderson, 18 succumbed to influenza Saturday at the home of Mrs. George K. Mitchell, of Littlefield.

came to live in the sister following the mother only a month

were accompanied by Mitchell, to Ennis, funeral services were held Tuesday.

PRAYER WEEK

of the Baptist church days of prayer meeting at the home of Gray at three o'clock. was very interesting

B. M. HARRISON IS CHOSEN SUPT OF LFD. SCHOOLS

At a special meeting of the Board of Directors, Littlefield schools, held last Friday morning, Prof. B. M. Harrison, of Whiteboro, was elected as superintendent of the public schools for the coming year, the salary being placed at \$3,000.00

Out of 35 applications for the place, Prof. Harrison was chosen on the basis of ability and successful experience, which the testimonials he produced attributed to him in generous manner, as well as the high regard in which he is held by some local citizens who know him and have been acquainted with his work for several years.

For eight years Prof. Harrison was superintendent of the public schools at Childress. Prior to that time he was at Plainview, and prior to that was at Hereford. The letters of recommendation received by the Board covered a wide area of territory and from gentlemen of various walks of life. Among them were high commendations from other well known school superintendents, prominent attorneys, doctors, members of former school boards where he served, H. W. Morelock, president, Sul Ross State Teachers College, Alpine; R. L. Marquis, president of North Texas State Teachers College, Denton; T. D. Brooks, president, Baylor University, Waco; J. A. Hill, president, West Texas State Teachers College, Canyon; Walker King, College of Industrial Arts, Denton; and many others.

Backed by his 17 years experience as a teacher, Prof. Harrison holds a B. A. Degree from Emory College; has done post-graduate work at the University of Chicago, specializing in public school administration under such men as Dr. Judd and Dr. Calvin Kendall, also, special work in the Chicago public schools and the schools at Gary, Indiana. For three summers he has been on the faculty of the State Teachers College at Canyon.

fortunate in securing the services of Prof. Harrison as superintendent of the local schools for the coming year.

At this same meeting Prof. F. O. Boles was re-elected as principal of the high school, and Prof. J. E. Chisholm, as principal of the grammar schools. Both these gentlemen have done excellent work during the past, and the Board was indeed glad to retain their services for the coming year.

NEW CAFE HERE

The front part of the J. T. Bellomy store, previously occupied by the Fulkerson-Bellomy grocery stock, was this week remodeled and a partition placed through the building.

Mrs. B. Chisum, of Coleman, has opened a cafe in one space, while the remaining space is being used for the cream department of the J. T. Bellomy Produce Company.

Don't let the mail order house deceive you.

Kwiterbelliakip and smile.

9 Ships in 3 Hours



H. L. Ferguson, president of the Newport News Shipbuilding Co., cheered the hearts of American merchant marine advocates in his announcement that 9 ships will be launched and 3 keels laid within 3

TIMES HAVE CHANGED

By A. E. CHAPIN



SUPERINTENDENT SAYS THAT MORE TEACHERS NEEDED

To the people of Littlefield community, and especially the patrons of the school.

Much has been said lately about the public schools of this community. The information handed out has been without foundation. It has been said that there are too many teachers. Whereas a comparison of the situation here with that in 15 classified and accredited schools reveal this: Classes in high school have on an average 7 pupils more than the limit set by the State Department. Each teacher in the high school has an average of 130 pupils per day, five more than the maximum set by the State Department. If the total enrollment is taken each teacher would have 185 pupils per day which is 60 more than the maximum set by the Department. These statements should make clear that we do not have any more teachers than are needed.

Furthermore, it seems hard for some people to understand that the school requires so many more teachers this year while the enrollment has not yet reached the total of last year. In the first place, at this time last year we had a great mass of floating population. Many children entered school for a few days and then passed on to some other place. Nearly 50 per cent of those enrolled in high school the first semester last year, had dropped out of school by the end of the first semester. This year the town has a more stable population. There are not so many floating people.

Besides this, the school has enrolled nearly 350 more during the first semester this year than it did during the same time last year. The maximum enrollment for the first semester last year was 1,000, while this year during the same time we have enrolled 1,379. This is a gain of nearly thirty-five per cent in pupils, and during the same time, about thirty-five per cent more teachers have been added to the faculty. Does that seem like there are too many teachers? It seems that about the correct number of teachers have been added to take care of the increase in pupils.

If the number of teachers is reduced and the enrollment for next year equals the actual attendance this year, the school will lose its classification and accrediting that the State Department of Education. It does not seem reasonable that the people

duce school expenses to the detriment of the school. The people of this community want the best school it is possible for money to buy. A good school can not be made without an adequate number of teachers. It can be said truthfully that the school needs nearly one-third more teachers than it has now.

E. L. SPEIGHT, Supt.

A BARTLETT MAN WANTS BARBECUE RECIPE OF L.F.D.

Seldom a day passes but Gus Shaw, Littlefield's special radio ambassador and plenipotentiary of chickened matters, receives one or more requests for the famous chicken barbecue receipt, and to further enhance the value of this well tried and proven formula, the delectability of which is vouchered for by hundreds of fastidious epicurians, it is now reported that Shaw, in collaboration with E. C. Cundiff, well known galloway expert, is now experimenting in the development of a specific type of chicken that will be especially adapted for barbecuing with this famous receipt.

During the past week nearly 100 requests from a half dozen different states have been received by Mr. Shaw—each inquirer anxious to plunge his teeth into the breast of a bird that has been prepared according to this formula. This week a letter from J. E. Condra, Mayor of the City of Bartlett, Texas, says: "Am I too late in writing? If not, will you kindly send me a copy of the famous chicken barbecue receipt, as per your broadcast over W. F. A. A., Dallas, a few days ago? Wish Bartlett had a few boosters like yourself to help us along." And to further emphasize the sincerity of his request that honorable official enclosed a self-addressed envelope with a perfectly good 2-cent stamp on it. Of course, the stamp was unnecessary, as the gentleman would get the receipt even if it had been necessary to tear out the corner-stone of the new high school building which holds the original manuscript, in order to accommodate him. And it is further gratifying to know, notwithstanding the flattering offer of the gentleman from Bell County, Gus prefers to still remain in the county called Lerb, but which might well be named "Chicken in Littlefield," since the crowning bipped has brought to it more publicity than was ever attained by the bleating quadruped.

COMMERCE BODY TO HAVE MEET MONDAY

At the regular meeting of the Board of Directors, Littlefield Chamber of Commerce, held Tuesday noon at the Palace cafe, it was decided to meet Monday night, March 22nd. At this time an advisory board, consisting of 25 members will be elected from the membership at large to cooperate with the principal Board in directing the affairs of the organization.

The matter of locating a creamery in Littlefield was again discussed, and it was decided that such a business proposition should be encouraged.

A get-acquainted trip to Bula was slated for Friday night of this week. The band will go and all business men are urged to be in the party, as it was the consensus of opinion that there should be a wider range of acquaintance and closer degree of friendship existing between the citizens of Littlefield and those of the surrounding communities than is now in force. A similar trip will also be made to the Witharral community the following Friday night of next week.

It was decided that the Cotton Contest would be closed this week, and the committee, consisting of Messrs. J. T. Street, W. H. Badger and J. T. Elms were asked to make awards.

As a means of keeping in the mem-

Wears Tilden Crown



This isn't the French tennis ace who put our own Big Bill Tilden out of the National Indoor championship play—but he did defeat his fellow countryman, Borotra, who beat Big Bill, thereby winning the title. He is Rene Lacoste, now

CHAS. THOMPSON OUT FOR SHERIFF OF LAMB COUNTY

TO THE VOTERS OF LAMB COUNTY:

After several serious considerations and following the solicitation of various delegations of responsible citizens from different portions of the county, I have decided to enter the race for the office of Sheriff and Tax Collector of Lamb County.

I am 44 years of age, have been a citizen of Lamb County for the past two years, and am the owner of both town and country property in the county. I came to Littlefield from Tahoka, and during my residence here have been engaged in the real estate business, as president of the Thompson Land Company.

I have had eight years experience as a peace officer, my work being principally in the criminal detective work. I was also deputy sheriff of Navarro and Henderson counties. On various occasions I have worked with the State Rangers. During the World War I tendered my services as a volunteer officer in ferreting out criminals, deserters and slackers, brought to justice nearly a score of well known criminals of this section of the country, assisting in solving other crimes of mystery and obtained various rewards for the capture of criminals, such ranging from \$25 to \$1,500 each. During my residence in Lynn county I was frequently called upon by the sheriff of that county for assistance in preserving the peace and in the arrest of criminal suspects, and was one of the party that located and arrested Willie Ward, the murderer of Dr. Windham, which occurred at his ranch near Brownfield.

I attended school at Trinity University, Waco, Texas, for five years. Prof. Gordon, now dean of the Texas Technological College, was one of my teachers at that time. I feel that I am well qualified both by training and experience to discharge the duties of this office. I have always been considered cool, kind and fearless in the discharge of my official duties. I never found it necessary to be rough or abusive to a prisoner, and never failed to get the man I went after. I have numerous letters from prisoners expressing their appreciation of the courteous treatment I accorded them while in my custody, also a large number of other testimonials as to my ability and the work I have performed. If the good people of Lamb County see fit to elect me to this office, I assure them I will use every means and effort toward the enforcing of the Law and the bottlegger may as well pack his grip for a farewell trip.

Thanking you in advance for your favorable consideration to my candidacy of this office, I am Very truly yours,

CHAS. THOMPSON.

bership and the citizenry in general in closer touch with the activities of Chamber of Commerce, it was decided that each Saturday night some representative citizen would make a three minute talk at the Palace theatre between shows, and the Secretary was also instructed to carry a column of publicity each week in the Lamb County Leader.

BUY SELF SERVING

Mr. and Mrs. O. L. Baisten, of Geog, Line Locate Here.

A deal was closed Tuesday between C. L. Burns and sons, C. C. and B. B. Burns and Mr. and Mrs. O. L. Baisten, of Geogline, where the latter purchased the Self Serving Grocery, taking charge of the management Wednesday.

Mrs. Baisten is a sister of Mrs. Walter Burleson of the Walter Burleson store, recently opened here.

SELF CULTURE CLUB

The Self Culture Club will meet Wednesday afternoon at three o'clock at the Palace theatre.

The topic will be "Music." Miss Nannie Thelma Wardlow will have full charge of the program, and all

LAMB COUNTY LEADER

Published every Thursday afternoon at Littlefield, Texas.
 Subscription: \$1.50 per year; 75 cents for six months.
 Advertising rates given upon application.
 No. Entered as second class matter May 24, 1923, at the post office
 at Littlefield, Texas, under the Act of March 3, 1897.

JESS MITCHELL, Editor and Publisher
 MEMBER National Editorial Association, Texas Press Association

Subscribers who change their addresses, or fail to get their paper, should immediately notify this office, giving both new and old addresses. Communications of local interest are solicited. They should be briefly written, on only one side of the paper, and must reach this office not later than Wednesday noon of each week. The right of revision or rejection is reserved by the publisher. Advertising that does not show in its text or typography that it is paid for, shall be marked as an advertisement. All local advertisements remain in this paper for the time specified or until ordered out. All notices, it matters not by whom nor for what purpose, if the object is to raise money by admission fee or otherwise, is an advertisement and when sent in for publication must be paid for at the regular advertising rate per line for each issue printed. Obituaries, cards of thanks, and resolutions of respect will also be charged for at the same rate. Any erroneous reflection upon the character, standing or reputation of any person, firm or corporation which may appear in the columns of the Littlefield Leader will be gladly corrected upon its being brought to the attention of the publisher.

A THOUGHT FOR THE WEEK

Now faith is the substance of things hoped for, the evidence of things not seen.—Heb. 11:1.
 Without faith a man can do nothing; but faith can stifle all science.—Amsd.

OUR APPRECIATION

In behalf of the citizenry of Littlefield and its Chamber of Commerce, the Leader is taking the undelimited authority of expressing its very great appreciation to the many newspapers throughout the state that have carried so much publicity and favorable reports of the W. T. C. of C. district meeting held here February 22nd.

The state papers were all lavish in the space devoted to this worthy meeting, while in more than 30 weeks of newspapers coming to our exchange table there were commendable articles regarding the program and the excellence of the meeting. It is a fine example of the co-operative spirit of the press of the state in getting behind every worthy movement that is for the general welfare of Texas, and in this particular instance Littlefield boys with deep appreciation to her contemporary newspapers, the Leader to its fellow papers, their generosity.

A noted educator says that girls are the big grown-up dolls. Some of them even cry Pa-Pa and Ma-Ma when you squeeze them.

FORM THE THINK HABIT

Most of making mistakes has made failures of as many men as mistakes have made successes. A popular adage says: "The man who never made a mistake never made a dollar," but a true statement of fact might be: "The man who never made a mistake has never lived."

Considering that all men make mistakes, it is manifest that only the man who repeats is unpardonable and the habit, not the individual mistake, is culpable. Somebody pays every time somebody blunders, and the only way to correct the habit of blundering is to form the habit of doing things right. Form the habit of being careful and take pains today that you may avoid the incalculable pain tomorrow. Many are blundering on to grief by making the most of their blunders.

The haunting regret in every mistake is the thought that it could have been averted by a little thought. The subtlest and easiest actions are the most difficult. Thinking can be made a habit just as most bodily movements are from force of habit. Cultivate the habit of thinking before acting; and that bugaboo, the mistake-habit, will become for more salubrious form.

PROTECT LIVE STOCK

All the district meeting of West Texas Chamber of Commerce, held here last week, a resolution was adopted asking that certain protection be granted the counties of western Texas in the purchase of immunized hogs.

Numerous farmers of this section are now endeavoring to lay in their immunized stock for the coming

They get animals that have had the proper protection from cholera. Some sections have already been unfortunate in this direction. Recently two carloads were shipped into Colorado City, all of which died from Cholera, taking along with them several others pure bred and registered animals. The state has laws protecting sheep and cattle, and now it is mandatory that such laws should be in effect relative to hogs. The West Texas Chamber of Commerce is to be commended in its campaign for bringing more hogs into this section, and its action at this last district meeting relative toward throwing a safeguard around a number of counties of this section requiring immunization before such animals can be shipped in is entirely worthy. It is to be hoped that the State Livestock Sanitary Commission may become interested in this matter to the point where the proper action will soon be taken.

We know of but two things that depend entirely upon faith and love for their success. One is democracy and the other is business.

LUTHER BURBANK

A sensation-thirsty age has found a new excitement in the religious views of Luther Burbank, well known plant wizard and citizen of California.

Following a newspaper report of Mr. Burbank's views of future life, in which the scientist expressed his scorn for the doctrine of predestination and his lack of belief in a future conscious existence, Dr. James L. Gordon, pastor of the First Congregational church, San Francisco, professed a pulp from which an authorized version of his views could be given by Mr. Burbank. Now Dr. Gordon has come under bitter attack for allowing the meeting and Mr. Burbank is being lambasted for his honesty and conscientious speaking on doctrinal matters.

On the other hand, it would seem to this scribe that Dr. Gordon rather deserves commendation for assisting the public to discover exactly what the views of so distinguished a man as Luther Burbank are, and we see no reason for Mr. Burbank having to apologize for his statements. He did not set himself up as a theologian, merely stating that for himself, after trusting his soul for spiritual strength to a God of love, and acknowledging the moral leadership of Jesus Christ, he had no faith in the doctrine of life after death. He spoke only as an individual, and probably echoed the sentiment of thousands of other individuals, and the fact of such an obviously sincere and personal statement should not be the victim of sheer ecclesiastical obscurantism belaborment.

Luther Burbank does not believe in immortality. We have heard him say so ourselves, upon an occasion a few years ago when we were entertained in his California home, yet we dare say that his life is so rich in worthy deeds and personal culture that he need have little worry of future should he have been in error regarding the ultimate destiny of his life. However, Mr. Burbank's opinions regarding immortality may deprive him of certain spiritual resources which, if possessed, would further enrich his worthy life.

With it all his life is sufficiently rich to show, by comparison, or contrast, the poverty of a large number of his contemporaries. In the gentleness and simplicity of his spirit, the quiet unobtrusiveness of his personal nature, in his devotion to the making of a better world, and in the response

of Jesus of Nazareth, Burbank compels our admiration far and above some of his intolerant contemporaries. If not theologically orthodox in theoretical Christianity, he has been in practical Christianity, and to regard the sum and total of his life other than Christian is to deprive that word of its real value.

We see where a Kansas woman carried a needle in her foot for eight years. That sounds more like the act of an absent-minded Littlefield man.

RIDING TO CHURCH

A church at Batavia, Illinois is trying out a stunt that promises to be highly successful, and that might serve to boost interest and enthusiasm in some of the houses of worship in Littlefield. Every Sunday morning the Batavia church rents autos and sends them out into the surrounding country districts to bring to church those who live too far to walk and have no means of transportation. Sometimes members of the congregation volunteer to drive and donate the use of their own machines for that purpose. The pastor asks for the names and addresses of those who would attend church if they had some means of getting there, and then he sends out for them.

It is reported that the plan is working out successfully that it may soon be extended to various other sections of the state. Thus do we mark up one more good deed to the credit of the river.

And it may not be such a far-fung idea before the school trucks of Littlefield school will also be made to do seventh day duty by going out into the same district and bringing in both children and parents to the attendance of community Sunday school and preaching service. We know of no real reason why the community idea should not work as well in religion as it does in education.

LITTLE LEADERS

What the average Littlefield boy doesn't understand is why they have grownup people for judges of fun at the county fairs.

Any Littlefield man can tell you that a new seed catalogue and a warm kitchen stove are almost as good as summer itself.

Any auto driver in Littlefield can tell you that knocks under the hood are sometimes not bad as knocks from the back seat.

Go into any home in Littlefield and you'll find that nothing looks so out-of-place as left-over biscuits on the dinner table.

One can never tell, maybe more Littlefield women would be throwing dishes at their husbands if they didn't think so much of the dishes.

When you hear a Littlefield man say his wife doesn't understand him he means that she can tell by looking at him where he spent the last 24 hours.

The only member of a Littlefield family who can get madder than the woman who is asked to buy less is the daughter who is asked to put on more.

PAVEMENT PICKUPS

Judge Christian says that two-faced people are generally accepted at the value of the worst face.

The trouble with a good many people," declares Rev. Scoggins, "is that they think the invitation to lean on the Lord is intended solely for the lazy instead of the weary."

"Wise is the man," says Rev. C. J. Duggar, "who has learned that popularity consists in listening to the other's fellows troubles instead of telling his own."

"They may call them beauty parlors, says Josh Cogdill, "but when some ggirls come out of them they look more like they've been in a place where they make up circus clowns."

J. M. Hughes says: "There wouldn't be hardly anything but men left in the world, if the women who wear present-day styles caught pneumonia as easily as they catch the eyes of the men."

Advertise when busy to keep busy; advertise when not busy to not busy.

Political Announcements

The Lamb County Leader is authorized to announce the following candidates for the respective offices to which they aspire, subject to the action of the Democratic Primary election, the fourth Saturday in July, 1926.

- District Judge 64th Judicial District. Charles Clements, Plainview. R. C. Joiner, Plainview.
- Representative, 120th Dist. Col. R. P. Smyth, Plainview.
- District Attorney. W. E. Huffines, Floydada. Meade F. Griffin, Plainview. C. D. Wright, Silverton.
- County Judge. E. A. Bills, Littlefield. E. N. Burrus, Olton. John H. Wood, Amberst.
- Sheriff and Tax Collector. J. L. (Len) Irvin, Littlefield. J. W. Horn, Littlefield. J. B. (Bea) Patton, Olton. Chas. Thompson, Littlefield.
- County Attorney. T. Wade Potter, Littlefield. J. E. Dryden, Sudan.
- County Tax Assessor. S. M. Davis, Olton. Walter O. Burford, Littlefield. Roy L. Gattis, Littlefield.
- Commissioner, 4th Precinct. Simon D. Hay, Sudan.
- Commissioner, 3rd Precinct. C. E. Strawn, Littlefield. Carl C. Tremain, Littlefield.
- County Clerk. Marshall R. Cavett, Olton. A. H. McGavock, Littlefield.
- County Treasurer. M. M. (Jimmie) Brittain, Littlefield. Guy Willis, Olton. W. H. Bohner, Olton.
- Public Weigher, Precinct 4. H. H. (Henry) Davis, Littlefield. A. L. Porter, Littlefield.

O. K. Transfer

SMALL OR BIG HAULS
 EXPRESS, FREIGHT OR
 BAGGAGE
 Phone 22. Leave Order with
 Butler Lumber Co.
O. K. Yantis
 Littlefield, Texas

HOME COOKING

Short orders at all hours
 of the day.

Sandwiches	10c
Hamburgers	10c
Ham and Eggs	40c
T-Bone Steak	50c
Hot Cake	15c
Waffles	35c
Home Cooked pies.	

Also a line of Racket-Goods and Candies.

MRS. B. CHISHM

Across street from R. D. Roberts Garage.



Aside from the business view point, we believe that we are serving the citizens of our community to advantage by supplying fresh, body building milk, that we know to be from healthy cows. According, we get real pleasure when we deliver it. It is a health-builder no family can afford to under-value.
HOME DAIRY
 R. E. MOULTON, Prop.

SUBSCRIBE TO THE LAMB COUNTY LEADER

Laughlin's Business
 A Good Position—a big salary in what comes
 success. We qualify train
 tion in a bank, wholesale house, mercantile establishment
 and secure position for you. Coupon will bring \$100.00
 it today.
 Name _____ Address _____

NOTICE

Bring your car to us to have your
 Our garage is the official light testing
 Littlefield.
 You must have your lights tested before
 1926 license
CITY GARAGE

NOTICE TO FARMERS

We will order Broom Corn Seed for
 wanting it at actual cost.
WE BUY HOGS.
P. W. WALKER GRAIN AND SEED

American

Formerly Elite Cafe, Under New Management
 + + +
 Meals—Served Family Style
 Short Orders—At All Hours
 Prompt Courteous Service
 Your Patronage Appreciated
W. H. BELL and E. F. ARNN, Prop.

INTERNATIONAL SYSTEM

LONE STAR CEMENT

1919 1925
 In 1919—new policies, new
 Today—a super-grade
 Six years ago a group of men formed a new cement
 They had conceived the idea of a great system
 of mills—a system of manufacture—a system
 business dealings.
 Today their system embraces ten modern mills in
 States, Cuba and South America.
 The rules they followed in achieving this remarkable
 were three, all simple ones:
 1. To build the business on picked men, men
 imagination and resourcefulness as well as expert
 judgment.
 2. To produce a superior quality of cement.
 3. To deal with the trade as if both buyer and
 members of the same organization.
 Faithful adherence to these policies has brought
 beyond their expectations.
 The International Cement Corporation, of which
 Portland Cement Company is an integral part,
 production capacity of 12,000,000 barrels yearly.
 The famous International Wet-Blending Process
 mills of this company is regarded as the last word
 tion efficiency. Under this system, the chief
 mill superintendent invariably come within 1/100
 the high quality at which they aim. Cement
 they operate, is an exact science.
 Yet LONE STAR cement costs no more. We give
 qualified endorsement.
LITTLEFIELD DEALERS
 Higginbotham-Bartlett Co., Whaley Lumber Co.
 Clegg Smith Lumber Co.
LONE STAR Cement Lumber
 Paint Lime Brick Roofing
 Ask us for cost figures and other facts on request. Improvement
 of anything. We furnish information supplied without charge.

FREEDOM
 City of San
 make proper
 day anniversary
 Anthony. Char-
 was the star
 the Associat-

DRY
 risk of a
 sickness
 of doing
 ry, when
 k can be
 pound.
 deliver
ELD
NDRY

hem
 today
 my new
 joke on
 as an old
 and and
 Willis
 Women's
 well—
 on the
 oi
 ailor
 Prop.



**FRESH BREAD
 HOT ROLLS
 AND PIES**
 Whole Wheat Bread
 Every Thursday.
 The Littlefield Bakery



ROCKER

**LITTLE BIT ADDED TO WHAT
 HAVE MAKES A LITTLE
 BIT MORE**

the best ways to add to what you
 in the purchase of Groceries. Just
 ere and a few cents there—but it all
 long run, soon becoming dollars.
 f people in Littlefield and surround-
 y are saving money for other pur-
 h their savings in Groceries bought
 We can save for you also.
 y our store for a month's time, keep-
 account of the pennies, nickles and
 e. You will be easily convinced!

System Grocery
 Proprietors

right, judging from the average
 of production.
 Porter Pennington brought
 four chickens to Miami
 which he received \$91.55. The
 two lighter hens brought \$18.20,
 and twelve fryers brought \$6.75
 up the total.

While the writer was in
 Drum's produce yard another part
 brought in four Buff Orpingtons
 that weighed thirty-one pounds
 sold for \$6.20.
 Mr. Drum has been buying
 500 chickens a week for the last
 weeks, and still the supply does
 not run out.

Do chickens pay? Yes! Mr.
 Chief.

**ZeZ Confrey Mixes
 Salads and Songs**



ZeZ Confrey, famous composer of
 the musical classic, "The Kitten
 on the Keys," is
 hailed by his
 friends as the
 most versatile of
 America's popu-
 lar song com-
 posers. Those who
 know him say he
 can mix a salad
 or a song oddly
 with equal suc-
 cess, which is
 saying consider-
 able since his
 portrayal of the
 delightful pranks

of a certain young feline frisking over
 the ivories has been recognized as the
 model of American syncopation.

But Mr. Confrey has other "frats"
 in his repertoire, his acquaintances
 declare. Country bred, he is a judge
 of horse flesh, and also knows a good
 cigar.

The simple life is Mr. Confrey's idea
 of happiness. Every so often Manhat-
 tan gets too crowded for him and he
 boards a train for the country and the
 companionship of a certain mur-
 muring brook. Inevitably he comes
 back with one of the merry things for
 which he is noted.

A bachelor, ZeZ keeps open house
 for his friends. If he invites a few of
 the boys over for a midnight supper,
 he does the cooking himself. Invita-
 tions to his lively little dinners are
 sought after. There are two dishes to
 which Mr. Confrey is partial. So are
 his friends. His recipes for the two
 follow:

- Royal Eggs With Mushroom Sauce.**
 12 eggs
 1/2 cup evaporated milk diluted with
 1/2 cup water
 1/2 pound mushrooms
 1 slice pimento
 1 tsp. butter
 1/2 slice onion
 2 lbs. flour
 Parsley
- Saute the mushrooms in two tbsp. butter, taking care not to burn; make a white sauce of two tbsp. butter, four, evaporated milk and meat stock. Cook five minutes. Add the cooked mushrooms and chopped pimento. Break eggs and drop into hot fat, being careful to keep egg in a globular mass. Just as soon as they are a golden brown lift out and drain. Place an egg on each piece of toast. Allow two pieces for each serving. Pour over all the mushroom sauce and garnish with parsley.
- Pineapple-Cheese Salad.**
 10 slices pineapple
 1 cup cream
 1/2 cup chopped nuts
 2 tbsp. evaporated milk
 Crisp lettuce leaves
 1 tsp. pineapple juice
 1 tsp. sugar
 Green and red mangoes
 Creamy salad dressing
- Combine the cheese, nuts, evaporated milk, pineapple juice and sugar, and blend into a smooth mass. Cut pineapple circles in half. Spread cheese mixture on a slice of pineapple and press the other half circle of pineapple on top of cheese as one would a slice of bread in making a sandwich. Cut diamonds or triangles from green and red mangoes and press into the edge of the cheese mixture between the pineapple. Lay two of the prepared pieces of pineapple on a crisp lettuce leaf. Serve with creamy salad dressing. This serves five.

RED FLANNEL DAYS

"Women of the red flannel days were more sensibly dressed than the woman of today," declares a Littlefield merchant. But he doesn't want his name mentioned for obvious reasons.

"In those days," he declares, "we used to sell 20 yards of silk for one dress. Now a woman buys three yards and considers that more than enough. Then there were only three or four shades of silk; now there are hundreds.

"The men of 50 years ago were superstitious in the matter of what they wore. In winter it had to be red flannel underwear and only a few people of the richer class could be induced to wear white merino. Today, manufacturers tell us, there are 4,800 different articles of women's underclothing and 1,800 different kinds and shades of stockings.

"But in the matter of genuine comfort and happiness the old red flannel days had it all over the age in which we now live."

The American people are the great-
 est consumers of coal, coffee, sugar,
 chewing gum and propaganda of any
 nation in the world—and they seem
 to like it.

Your home paper, \$1.50 a year.

long-heralded demand of rail-
 road workers for higher wages has
 culminated with filing by conductors'
 and trainmen's unions of demands for
 restoration of the 1920 sched-
 ules for

ed by the Railway Labor Board.
 These scales were the highest ever
 fixed in the history of rail-roading,
 and, according to the roads, would
 increase annual expenses of the car-
 riers by something like \$500,000,000.
 The labor demands call for a reply
 from the carriers by the first of next
 month.
 Kwitcherbellakin and smil.

for Economical Transportation



Now more than ever before -

**Check Price for Price
 Value for Value**

Reduced Prices

Touring	-	\$510
Roadster	-	510
Coupe	-	645
Coach	-	645
Sedan	-	735
Landau	-	765
1/2 Ton Truck	-	395
<small>(Chassis Only)</small>		
1 Ton Truck	-	550
<small>(Chassis Only)</small>		

f. o. b. Flint, Mich.

Think how low the recent re-
 duction of Chevrolet prices
 brings the cost of a fully
 equipped automobile. Com-
 pare what you get for Chev-
 rolet's new low prices with
 any other car in the world.

Remember that Chevrolet
 equipment includes speedo-
 meter, Fisher body and bal-
 loon tires on closed models,
 Duco finish, Alemite lubrica-
 tion system and scores of
 other features essential on a
 modern motor car.

Now more than ever before,
 check price for price and value
 for value—and you will buy a
 Chevrolet. Come in. Get a
 demonstration!

Bell-Gillette Chevrolet Company
 Littlefield
QUALITY AT LOW COST



Enamel your floors now



**Pee Gee
 FLOOR ENAMEL
 FOR INTERIOR USE
 SINCE 1867**

For the children's room, or any room for
 that matter, where the floors are sub-
 jected to exceptionally hard usage, we
 recommend Pee Gee Floor Enamel.

SELECT THE COLOR that best harmonizes
 with surroundings. You can rest assured
 that floor enamel bearing the Pee Gee
 label will deliver a full dollar's worth of
 service for every dollar spent on it.

Now is the time to enamel your floors,
 so come in and let us help you SELECT
 THE COLOR.

**CICERO-SMITH LUMBER
 COMPANY**
 Littlefield, Texas

THE INTERSCHOLASTIC DISTRICT MEETING NO. 2, WILL BE HELD AT FRI., AND SAT., APRIL 23-24.

Announcement has been made that the meet of the University Interscholastic League, district No. 2, will be held at Lubbock, April 23-24. The schedule as outlined for last year will be followed again this year. Preliminaries in literary events and tennis will both take place, as far as possible, Friday afternoon; literary finals and all track and field events will be Saturday. The following events will be provided for:

Boy's singles in tennis; Boy's doubles in tennis; Girl's singles in tennis; Girl's doubles in tennis.

Class A high school essay; Class B high school essay; Ward (or Grammar school) essay; Rural School es-

say.

High school, Senior boy's declamation; high school, senior girl's declamation; high school, junior boy's declamation; high school junior girl's declamation; rural school, senior boy's declamation; rural school, senior girl's declamation; rural school, junior boy's declamation; rural school, junior girl's declamation.

Extemporaneous speech.
Music memory.

Track and Field Events

Preliminaries in: 120-yard high hurdles; 100-yard dash; 220-yard low hurdles; 440-yard dash; 220-yard dash; Pole vault; 12-lb. shot put; discus throw; running high pump;

javelin throw; running broad jump.

Finals in: 120-yard high hurdles; 100-yard dash; 1-mile run; 220-yard low hurdles; 440-yard dash; 220-yard dash; 880-yard run; pole vault; 12-lb. shot put; discus throw; running high jump; javelin throw; running broad jump; 1-mile relay.

Winners in each county in each of the above events must be certified to the District by April 12. Blanks will be furnished for making such certification upon application to the University Interscholastic League, Austin, Texas.

Send official list of winners from each county to the Director General, District No. 2, University Interscholastic League, Lubbock, Texas. This is very important and is absolutely necessary.

The usual cups and medals will be awarded district winners. Every contestant and faculty representative should consult the constitution and rules of the University of Texas Bulletin—No. 2522, June 8, 1925, for further information concerning eligibility requirements.

Participants in the meet this year are invited to be the guests of the Texas Technological College. The College authorities are extending a cordial welcome to every school boy and girl in the district to come and enjoy the district meet and take a look at "Texas" Newest Higher Institution of Learning."

A. W. Evans is director general of the meet.

Ed was also among the early settlers in Littlefield, having resided with his parents on a farm for several years and later joining a partnership with his brothers in the Beisel Brothers Machine Shop, since which time his work in that line has been highly commendable.

Mr. and Mrs. Beisel left immediately after the ceremony for Amarillo, where they will make their future home.

The man who once devoted months to coloring his pipe now has a son or daughter devoting long hours in becoming proficient in the art of painting.

The difference between a man who is drunk and a man who is sober is the difference between a man who is with his pleasures and a man who is without them. You can't have both.

PROFIT BY EXAMPLE

Those who can spend are those who save. If holidays are merrier and happier—if their vacations are more enjoyable—it is because they made them so by saving that they might buy what suited their fancy.

PROFIT BY THE EXAMPLE OF THOSE WHO GET ALONG WELL, SAVE NOW THAT YOU MAY ENJOY THE FRUITS OF YOUR SAVING LATER ON

—WHY — PUT — IT — OFF!

Don't postpone prosperity. Don't aside happiness that money can buy. Don't wait for it to rain before patching the roof!

Come in and let us surprise you by telling you how little it takes to start saving, and how it profits those who have already started.

First National Bank
Littlefield, Texas

MARCH 22, 1923

1,000,000

DECEMBER 16, 1925

1,500,000

On March 22, 1923, Buick celebrated the building of the millionth Buick. Approximately eighteen years were consumed in the accomplishment.

On December 16, 1925, Buick reached the million and a half mark. A million Buicks in eighteen years—the next half million in two years and nine months.

At the present time, public demand calls for more than 20,000 Buicks every month. This means the next half million in the hands of Buick owners, within two years.

These bare figures tell a graphic story of Buick's continuous advance in public regard. The great acceleration of demand, at the present time, speaks strongly of the increased value and desirability in the Better Buick.

Leadership belongs to Buick because, a nation familiar with many motor cars has given it to Buick.

The American public wants "finer transportation at lower cost", and Buick provides it!

For eight consecutive years Buick has led in volume of sales, all members of the National Automobile Chamber of Commerce.

BUICK MOTOR COMPANY
FLINT, MICHIGAN
Member of General Motors Corporation

Better Buick CITY GARAGE
LITTLEFIELD TEXAS

MOULTON-REED

The wedding of Miss Dean Moulton and Virgil Reed took place Saturday afternoon at four o'clock, in the Leader office with Rev. Jess Mitchell officiating.

The bride is the daughter of Mr. and Mrs. B. B. Moulton, of the Home Dairy, with whom she came to Littlefield from Oklahoma, when a small girl. She attended the Littlefield school during which time she won a wide circle of friends as well as in active church work of Littlefield.

The groom has resided in Littlefield for the past 18 months, coming from Miami, and has been in the employ of the Home Dairy.

They will be at home in the new residence which is now being erected for them, adjoining the dairy, and the groom will continue his present work.

HARGROVE-BEISEL

The wedding of Miss Hattie Hargrove and Ed Beisel was solemnized Tuesday of last week, at Olton, with the pastor of that place officiating.

The bride is the only daughter of Mr. and Mrs. George W. Hargrove,

CITY LAUNDRY
If you want your clothes white and clean, send them to us.

Particular pains taken with silk, wool and things that require care.

Flat work, 9c per pound.
Rough dry, 7c per pound.
Phone 150 and we will be glad to do the rest.

WE CLEAN 'EM

CHOICEST ELECTRIC STOVE RANGE REPRESENTS Comfort, Pleasure and Efficiency

We now have in stock a choice selection of the well known UNIVERSAL Electric Stoves and Ranges, of the inclosed element type, either automatic non-automatic heat control, and in black enamel or gray-iron finish. Prices range from \$80.00 to \$175.00, and are sold on the monthly payment plan.

The UNIVERSAL Electric Ranges, like all other Universal electric products, stands second to none in the favor of the thousands of users. They come equipped with combination broiler and oven, have aluminum broiler pan, nickel plated wire racks and mercury thermometers. The baking and broiling units are removable. The warming closet actually keeps the food hot, while the white porcelain enamel cooking top and the back and oven splashers give the stove a dash of sanitary finish that is both pleasing in its effect and of value to the housewife.

The time and temperature control devices are absolutely perfectly guaranteed in their satisfactory operations. A visit to our store and study of the UNIVERSAL in comparison with other Electric Stoves will make a quick decision for purchase of an UNIVERSAL.

PATRONS BUYING ELECTRIC RANGES MAY ALSO HAVE THEIR LIGHTS METERED ON THE HEATING RATE.

TEXAS UTILITIES COMPANY
R. E. McCASKILL, Manager, Cooper Bldg., Littlefield, Texas
"COURTESY AND SERVICE"

Live In a Cheerful Home.

GOOD cheer in the home means health and happiness. Successful men seldom live in dull and dismal houses. This means paint. It means frequent painting. It never pays to put off painting until the old coats are completely gone. Don't forget that you have to pay for the paint you didn't buy, through the greater depreciation in the value of your property.



GLIDDEN ENDURANCE PAINT
(Prepared)

is real property insurance. This high grade paint not only adds to the value of the home by making it look like new, but it protects and conserves your investment. Glidden Endurance Paint is made from selected raw materials according to scientifically correct formulae.

Protect your property—it means the greatest economy in the end.

Higginbotham-Bartlett Company
"SERVICE WITH A SMILE"

Littlefield, Texas

PUBLICATION OF TEXAS
 any Constable of
 ing:

commanded to
 by making pub-
 lish once in each
 consecutive weeks pre-

vious to the return day hereof, in
 some newspaper published in your
 County, if there be a newspaper pub-
 lished therein, but, if not, then in any
 newspaper published in the 64th Ju-
 dicial District; but if there be no
 newspaper published in said Judicial
 District, then in a newspaper publish-
 ed in the nearest District to said 64th

Judicial District, to appear at the
 next regular term of the Justice
 Court of Precinct No. 4 of Lamb
 County, Texas, to be holden at the
 Justice's office in Littlefield, Texas,
 on the first Monday in April, A. D. 1926,
 the same being the 5th day of
 April, A. D. 1926, then and there to
 answer a petition filed in said Court
 on the 14th day of December, A. D. 1925,
 in a suit numbered on the docket
 of said Court as No. 63, wherein
 Whaley Lumber Company is Plaintiff,
 and E. L. Purcell is Defendant, and
 said petition alleging as follows, to-
 wit:

That Plaintiff is a private corpora-
 tion duly organized and existing un-
 der and by virtue of the laws of the
 State of Texas, with its principal of-
 fice and corporate domicile in the
 City of Lubbock, Lubbock County,
 Texas, with T. T. Garrett as Man-
 ager and Agent for said Company in
 Lamb County, Texas, and that Defen-
 dant is a resident citizen of Jack-
 son County, Okla.

That heretofore, to-wit, on or about
 the 6th day of April, A. D. 1924, and
 during subsequent months, at the
 special instance and request of Defen-
 dant, Plaintiff sold and delivered to
 Defendant certain merchandise
 consisting of posts, wire, staples,
 consisting of posts, wire, staples,
 nails, shingles, heavy casing and other
 materials for a well, fence and
 other improvements to be erected by
 Defendant, for which Defendant
 promised to pay Plaintiff the sum of
 \$294.90, and became liable and
 bound to pay Plaintiff said sum.

That on May 5th, 1924, Defendant
 paid on said account the sum of
 \$11.75 and at subsequent times other
 amounts aggregating in all the sum
 of \$240.80, leaving a balance of
 \$54.10 due on the principal of said
 amount. That Plaintiff is entitled to
 receive, and Defendant is bound to
 pay Plaintiff 8 per cent interest on
 said account from April 24th,
 1925, amount from April 24th,
 1925, that the interest on said ac-
 count to date amounts to \$9.65.

Plaintiff further shows to the
 Court that said account was made for
 material furnished to Defendant and
 that Plaintiff is, therefore, liable for
 Attorney's fees; that Plaintiff has
 placed said account in the hands of
 E. A. Bills, an attorney, for collec-
 tion and has promised to pay him the
 sum of \$15.00, which is a reasonable
 and customary fee in a suit of this
 kind.

That said account is just, past due
 and unpaid and, though often re-
 quested, Defendant has failed and re-
 fused and still refuses to pay the
 same or any part thereof except said
 sum of \$240.80, leaving unpaid the
 sum of \$63.75, for which Plaintiff
 sues.

That Defendant be cited to appear
 and answer this suit and that upon
 the trial hereof Plaintiff have judg-
 ment for its damages aforesaid, for
 its debt, including interest and attor-
 ney's fees, for costs of suit and for
 such other relief, special and general,
 in law and in equity, that Plaintiff
 may be entitled to receive.

HEREIN FAIL NOT, and have be-
 fore said Court, at its aforesaid next
 regular term, this Writ with your
 return thereon, showing how you
 have executed the same.

Given under my Hand and the
 Seal of said Court, at office in Little-
 field, Texas, this the 2nd day of
 March, A. D. 1926.

T. A. CHRISTIAN, Justice of the
 Peace, Precinct No. 4, Lamb County,
 Texas.

Mrch 4, 11, 18, 25, 1926.

**CITATION BY PUBLICATION
 THE STATE OF TEXAS**
 To the Sheriff or any Constable of
 Lamb County—Greeting:

You are hereby commanded to sum-
 mon Mrs. R. H. Thompson, by mak-
 ing publication of this Citation once
 in each week for four consecutive
 weeks previous to the return day
 hereof, in some newspaper published
 in your County, if there be a news-
 paper published therein, but if not,
 then in any newspaper published in
 the 64th Judicial District; but if there
 be no newspaper published in said
 Judicial District, then in a newspaper
 published in the nearest District to
 said 64th Judicial District to appear
 at the next regular term of the
 Justice Court, Precinct No. 4, Lamb
 County, to be holden at the office of
 the Justice of the Peace in Littlefield,
 Texas, on the 1st Monday in April,
 the same being the first day of April
 1926, then and there to answer a
 petition filed in said Court on the
 20th day of March, A. D. 1926, in
 a suit numbered on the docket of
 said Court as No. 22, wherein Jess
 Mitchell is Plaintiff, and Mrs. R. H.
 Thompson and R. H. Thompson are
 Defendants, and said petition alleg-
 ing Plaintiff sues on open account for
 the principal sum of \$21.90 with in-

at the rate of 6 per cent per
 annum from February 5th, 1925, to-
 gether with \$15.00 Attorney's fee,
 costs of suit and general relief.

Herein Fail Not, and have before
 said Court, at its aforesaid next regu-
 lar term, this writ with your return
 thereon, showing how you have ex-
 ecuted the same.

GIVEN UNDER MY HAND, at of-
 fice in Littlefield, Texas, this the 2nd
 day of March, A. D. 1926.

T. A. CHRISTIAN, Justice of the
 Peace, Precinct No. 4, Lamb County,
 March 4, 11, 18, 25, 1926

SCHOOL NEWS

The Littlefield school is making
 preparations in both field and literary
 work to participate in the Lamb Coun-
 ty Interscholaric League meet, to be
 held in Amherst, March 26-27.

The Parent-Teachers' Association
 will meet Thursday afternoon at the
 High School auditorium, at 4 o'clock.

The elimination contest for the Lit-
 tlefield schools will be held March 12,
 for the literary events of the county
 meet. A large number from each
 grade has entered from which a rep-
 resentative will be chosen.

The school authorities are planning
 an invitation field meet, which will
 probably be held the early part of
 April. Invitations will be sent to
 about six schools in this district.

Miss Peek, home economic super-
 visor from the State Department of
 Education, at Austin, visited the local
 schools Tuesday of last week. She
 was well pleased with the work be-
 ing done by the teachers and classes.
 She recommended an addition of
 more equipment for physiology, more
 books for the library and more space
 for class rooms. She also expressed
 her opinion that the Littlefield school
 should have a home economics cot-
 tage and that an additional teacher
 be employed to assist in this work.

The Vocational Agriculture boys
 are planning to attend the Fat Stock
 Show to be held in Fort Worth 6-13
 inclusive.

**FAT STOCK SHOW
 AT FORT WORTH
 MARCH 6 TO 13**

That the livestock exhibits of the
 Southwestern Exposition and Fat
 Stock Show, March 6 to 13, will ag-
 gregate a value of around \$1,000,000
 is the estimate placed by Ed R. Henry
 veteran secretary-manager of the
 great exhibition.

Those familiar with the livestock
 industry declare that the Southwest-
 ern Exposition livestock show is at
 least one of the best three in the
 United States. In recent years the
 show has taken its place, especially
 for quality, along with the American
 Royal at Kansas City and the Inter-
 national Exposition at Chicago.



**"The Strain is the
 Same Anyway" —
 says Mrs. Randall**



"No matter how sadly
 the house and garage
 need to be painted, the
 strain is the same on
 our family budget and
 the cost of putting it on
 is more than the paint
 itself. . . So," says Mrs.
 Randall, "we won't use
 anything but the best
 paint. And that is Acme
 Quality."

**ACME QUALITY
 Paint and Varnish**

There's an Acme Quality
 Product for every painting
 need. This is the Acme
 Quality Paint and Varnish
 Service Station. See us!

**J. T. HARRIS
 LUMBER CO.**
 Littlefield, Texas.



For the past two years the Fat
 Stock Show here has far surpassed
 the American Royal and International
 in its Hereford show. And this year
 indications are that the Hereford
 show, larger than last year, will pre-
 sent the greatest exposition of white
 faced cattle ever seen in the world.
 Increased awards in the poultry sec-
 tion has added interest among breed-
 ers.

Increased values of the premiums
 and ribbons won here due to the
 quality show offered this year is at-
 tracting breeders who have never be-
 fore shown here, some of whom are
 in other States.

For the convenience of the breeders
 108 new pens have been built on the
 exposition grounds, north of the car-
 nival grounds, for sales of bulls and

fat cattle. Heretofore these animals
 were taken care of in old pens on the
 Fort Worth Stock Yards.

Value of a spring show and sale is
 appreciated by the breeder who real-
 izes that the time to improve his herd
 is this period of the year. This
 brings many cattle to market here
 during the Southwestern Exposition.

MISSIONARY MEETING

The Missionary Society of the
 Methodist church will meet Monday
 afternoon at the home of Mrs. W. W.
 Gillette. The study of "Mexico" will
 be made.

Don't be disappointed with mail
 order houses.

**PROGRESS OF
 AS AS MEASURED
 PUBLIC UTILITIES**

backward and a look ahead which business men al-
 the beginning of a year shows that Texas has been
 It shows that the prospects for
 ment during 1926 is good.

very phase of the review and prospect is seen the
 several essential public services upon which growth
 nt have depended.

se of the telephone in this community is one of the
 made for development here and without which the
 of the past year could not have been accomplished.
 for the present New Year this company is expect-
 major factor in the building of this community to
 vice to the people.

se of the Penhandle Telephone system and the
 community go hand in hand. Our aims and ambi-
 ve right, are identical.

**handle Telephone
 System**

Amherst, Sudan, Anton, Pop, Morton, Lehrman
 tance Connections All Over the United States

**rease the "Bill" in
 Your Building
 ease the 'Save' in
 Your Saving**

See

A. Butler Lumber Co.

man is thankful for the roof over his
 t men who have bought the roofing for
 es from our concern are especially thank-
 y have reason to be, for they do not face
 se of early replacement.

roofings are guaranteed. They are easy
 —and once there—will last almost a life-
 ve also have the best grade of shingles
 et affords.

roofings are only one item in our line of
 materials. No matter what you plan on
 we have all the materials in first grade
 —and priced as low as they can be had
 e.

submit plan books to those undecided
 on the kind of construction
 desired.

SANDERS DISC PLOW

is the time when you need a disc plow.
 y in stock either horse or tractor pull plows
 y built to meet the soil conditions of this
 In either deep or shallow plowing they
 e ground, keep the depth and stand the
 Produced in a factory where nothing but
 ows are built. That's the reason for Sand-
 eriority.

**A. Butler
 Lumber Co.**

service In a Hurry

**When You Have
 Tire Trouble
 Call On Us**

We are equipped for Road Service.

The only Tire Shop in Littlefield.

We vulcanize your Casings and Tubes.

We have a full line of Famous Racine Tires
 of all sizes.

We are wholesale and retail dealers in Tires.

Our Prices Are Right.

SAFETY TIRE CO.

Phone 68.

L. R. CROCKETT & EARL MILLER, Props.
 Littlefield, Texas.

KEEP HEALTHY



We have ready for your needs all the
 standard advertised Drugs and Toilet Re-
 quisites, Cough and Cold Medicines; also,
 all other Home Remedies you should al-
 ways have on hand for emergencies.
 Prescriptions Carefully Compounded

The Model Drug Store



A new shipment of a gloriously gay collection of
 Spring Millinery—joyously symbolic of the Spring
 Season. Colorful and smart, there is a becoming
 model to complement every Spring Costume.

All the popular Spring styles are here. They
 feature every new smart effect. Tiny Hats with
 saucily turned brim, for the bobbed-hair Miss
 Shapes of flattering dignity for the matron. All
 cleverly trimmed with ribbons, flowers and orna-
 ments. Full selection of wanted Spring shades.

Prices ranging from \$4.00 to \$14.00

Children's Street Hats \$1.25

**Cuenod's Dry Goods
 Company**
 Phone 166 Hopping Bldg. Littlefield, Texas

FOR A FEW

The Leader broke in a new pressman last week, and some of the papers went out a bit crooked in their print, some with the pages too heavy with ink, while there were others decidedly lacking the black fluid that made them readable. It was one of those regrettable incidents that unavoidably occurs once in a great while in an otherwise well regulated newspaper office, as much to the chagrin of the editor as to the inconvenience of the subscribers.

was so dim he couldn't read it. We told him to go to the office and get another one with our compliments and apologies, but at the same time we consoled ourself with the thought that there was still enough heavy reading on the other side to give him the headache if he read it all; which thought somewhat mitigated our own disappointment.

Some married people find it so hard to stir up a fight that they quarrel over the best way to make each other happy.

Ever notice that the fellow who gets fired always wants the world to know what a "low character" he had for a boss?

HALT YOUR CAR

QUICK SERVICE STATION

Let us fill it with good American Oil & Refining products—High Test Gasoline and Lubricating Oils. We carry a full line of Automobile Tires, Tubes and Accessories. We specialize on Courtesy and Quick Service. Your patronage will be appreciated.

MARTIN & REED

R. MARTIN Proprietors CHAS. REED

APPROPRIATE GIFTS

You can find the appropriate gift at our shop for every day in the year. We carry a complete line of necessary articles for the bridge party, hand painted novelties, and stamped embroidery goods of various kinds.

We also do hemstitching

MAKE EVERY DAY A GIFT DAY

GIFT AND ART SHOP

Where to use this non-warping wallboard

In addition to new construction, Sheetrock is in great demand for lining attics, fruit cellars and garages; for dividing large rooms into smaller ones; for fireproofing around furnaces; for repairing old walls and ceilings.

Sheetrock is easy to erect—takes any decoration. Ask us for a sample and prices.

Reg. U. S. Pat. Off.

SHEETROCK

THE Fireproof WALLBOARD

WHALEY LUMBER COMPANY

Littlefield, Texas.

Call

14



When you want Drugs, Medicines or Remedies in a hurry, We will have them ready when you call or will in emergencies, deliver them to your door.

If you aren't in a hurry come in and see our Stationery, Toilet Articles, and Fine Soaps.

Stokes & Alexander Drug Company

The **Royal** Store

"In Business For Your Health"

SCHOOL DAYS



Mother's Cook Book

Shadows lie dark on the hillside, Sunshine lies warm on the shore, But the golden rod waves in his pride, And the clover blooms no more; Gone are the blossoms of May, Their robe is a purple leaf; And the corn stands ripe in his sheaf, For summer is gliding away.

COMMON FOODS

ALL liquids from peas, carrots, turnip, kohlrabi or in fact any of the flavor vegetables that are not too strong should be saved and served with the vegetable as sauce. Chilled it may be used very effectively as a drink, given to a child who needs the mineral salts.

Delicious Cake Filling.

Beat two eggs until stiff, add one-half cupful of sugar and the pulp and juice of a large tart apple grated. Beat until firm enough to spread; cover the top of the cake with the filling.

For company occasions serve the good old pumpkin pie with whipped cream into which a little good-flavored grated cheese has been added.

Custard Nut Pie.

Prepare a custard pie as usual, using a pint of milk and two large eggs, sugar to taste and a bit of salt and grated nutmeg. Just as it goes into the oven sprinkle over the top a cupful of minced black walnut meats. Bake as usual. The nuts will make a delicious brown crust all over the top.

Cranberry Ice.

To two cupfuls of cranberry puree (cooked fruit put through a sieve) add two cupfuls of sugar and three cupfuls of water. Pour into a freezer and freeze as usual. Serve in sherbet cups with the meat course.

Coconut Soup.

Grate the meat of one fresh coconut. Cook a tablespoonful of butter with a tablespoonful each of flour and curry powder. Add a quart of milk and water, a pint each and the coconut; simmer for a few minutes, add salt and serve. Some like a cupful of peas added just before serving.

MILK AND BREAD RICH IN TASTE

There is a world of difference in the sound and in the taste of bread and milk and bread and water. Judged in several ways, there is a similar difference between bread made with milk and bread made with water.

Milk and wheat are an excellent food combination, and whether they are mixed before or after baking. The milk supplies food materials that the wheat lacks, and vice versa. Milk, for instance, happens to be particularly rich in calcium, while wheat contains very little. Calcium is a mineral that the body needs constantly for building and repairing bones, teeth and other tissues. Unfortunately the average American diet is often rather low in calcium. Milk bread is therefore one way of giving the body a more generous supply of this valuable mineral. Bread made with milk also tastes richer and does not grow stale so rapidly as when water is used in mixing the dough.

When these facts were laid before the commercial makers by their research department several years ago, many of them at once adopted a milk bread formula. Consequently every year more of the loaves turned out by the commercial bakeshops are made with at least some milk. To be sold as milk bread, at least one-third of the liquid used in mixing the dough must be milk, according to the standards of the United States Department of Agriculture. Home made bread can practically always be all-milk bread, the department suggests in its new bulletin for home bakers. If fresh milk is not available, evaporated or dried milk can be used with good effect by the home makers who bake the family bread supply.—Exchange.

SLOGANS

"I can't imagine more that a man needs Than a good garden plot and a package of seeds."

"Fall stirring of garden is good for rheumatics"

Good for your liver, your lights, your lymphatics."

Even supposing that every crop fails you

Still the old garden is good for what all you."

"The cut worm is recognized as one of the most serious insects pests of the garden. Fall plowing is one of the surest ways of getting rid of this pest."

MORTGAGED EARNINGS

According to C. I. Hill of the Babson statistical organization, American business today is facing a mortgage on the purchasing power of the country to the extent of \$5,000,000,000, as a result of the instalment or "pay-as-you-earn" plan of business.

Addressing the National Retail Dry Goods Association at New York Mr. Hill declared: "After a careful study of the situation, our organization believes that the trend of instalment selling as it exists today is fundamentally unsound and inviolation of the primary rules and ethics of good business and sound and sane living."

An old gold miner has found paying veins on his property in San Andreas, Calif., and has sunk an 80 foot shaft under his house with a 100-foot tunnel. He does most of the work himself and it pays well.

**General Insurance
Fire, Life, Hall, Tornado,
Casualty and Automobile**

J. T. Street

Littlefield PHONE 206

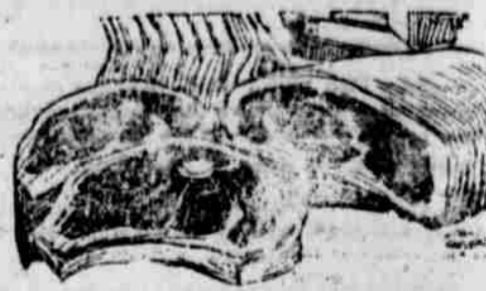

—Of all kinds, guaranteed tender and juicy Cheese, Lunch Goods, Fresh Eggs and Butter, Bread, Fruit and Vegetables.

You'll Like Our Goods Because They'll Taste Good

Reeves Meat Market

Ask for S & H Green Discount Stamps.

Porch Lumber Co.

A HOME CONCERN

—SELLING—

**Building Materials
Wire, Post, Etc,**

Littlefield, Texas

**To Be Happy
and Successful**

YOU MUST HAVE CONTENTMENT AND EASE OF MIND

IF YOU make it a rule and practise to save a part of every dollar you earn or receive, you will have the feeling that your efforts are managed so that the value of your possessions is being constantly increased as the months go by.

THINGS THEN WON'T BE SO GLOOMY

APPLY GOOD OLD-FASHIONED THRIFT

Frequent Trips to the Bank and Not the Size of Deposits Are What Count.

Littlefield State Bank

Nellie Maxwell
(© 1925, Western Newspaper Union.)

**THE YOUNG LADY
ACROSS THE WAY**



The young lady across the way says that even if it should turn out to be true that the Germans have learned how to make synthetic gold and they manufacture it in such large quantities that it wouldn't be worth anything any more we'd still have paper money, which is more convenient anyway.

GOING IN WEST TEXAS

The new 12,000 egg incubator was received and construction of a building machine is under way. A capital stock of \$100,000 has been organized and will be held in the hands of the stockholders in the county. The business men are also encouraging the farmers to go after some of the prizes being offered at the Fort Worth Fat Stock Show in March.

There is being arranged by Slaton's Commercial Club and the Diversified Farm Program Members a one-day Agricultural and Livestock Short Course between the dates of March 15th and 20th. Arrangements are being made for the very best and most practical men of the State to be present on this occasion to take up the following subjects: Dairying, hog development, poultry and marketing.

Hereford—Hereford has voted \$67,000 worth of bonds for the paving of some forty blocks in the residential section and the date for receiving bids will be set shortly. Every effort will be made to complete this paving by fall.

It seems that a free country is one in which every 100 people have 100 different ideas as to what constitutes wickedness.

FARMER'S RECORD GIVES SURPRISE

Keeping accurate records on the amount of produce sold from a farm, is the best method a farmer has to check up on his live-at-home program. Often the cow and the hen are playing a more important part in financing the board bills than the farmer gives them credit for doing. H. Behrends, living south of Summerfield, a practical diversified farmer and firm believer in the live-at-home plan, taught himself a lesson last year that would be good for every farmer of this county. He kept an accurate record of the produce that he marketed during 1925 and found that the receipts were nearly twice what he had estimated them to be. Mr. Behrends has been selling produce in Hereford for the past five years. At the beginning of 1925 a local produce dealer asked this farmer if he had an idea of the amount of produce he was marketing each year and of course the "tiller of the soil" had to answer in the negative. He went home and started his bookkeeping, and at the end of 1925, Mr. Behrends found that his produce receipts were just a few dollars under \$1,000 for the year. "I have been selling cream eggs and poultry here for the past five years, but I never dreamed that my sales for a year was more than half that amount," was Behrends' comment. Now this man is preaching the cow, the sow and the hen for every farmer in this county. He tells them how much the live-at-home method means to his bank account. County Agent R. O. Dunkle is urging other farmers to keep a record of their produce sales so that an accurate check can be made on the income.

—Hereford Brand.

RAISING BROOM CORN PROVES PROFITABLE

What may develop into a decidedly profitable farming industry for the entire West Texas area is the raising of broom corn, now being urged as an experiment by County Agent Pattillo. Mr. Pattillo has conceived the idea that broom corn may be raised profitably in Hardeman county, and has interested several farmers in experimenting with it. Acre tracts will be planted this year by several, and if it proves profitable larger acreage will be used. —Sumner Times.

E. S. ROWE
Attorney
General Practice in All Courts
Office in Littlefield State Bank Building.
Littlefield, Texas

E. A. BILLS
Attorney and Counselor at Law
Littlefield, Texas
Office upstairs in Littlefield State Bank Building
General Practice in all Courts. Special Attention given to Land Titles.

J. D. SIMPSON
PHYSICIAN
Simpson Sanitarium
Office with Model Drug Co.
Phone 131
Littlefield Texas

C. C. CLEMENTS
Dentist
Office in Littlefield State Bank Building.

Arthur Mueller
Representing
SOUTHWESTERN LIFE INSURANCE COMPANY OF DALLAS
Office: Room 10, Duggan Bldg.
Littlefield, Texas

RAINBOW ASSEMBLY
Meets every 1st and 3rd Wednesday night at 7:00
Mother Advisor.
MRS. A. C. CHESHER,

ABSTRACTS
Insurance
6 Per Cent Loans
THRUSTON LOAN COMPANY
Oilton, Texas

L. BRUCE
Auctioneer
Sales a Specialty
Fee Large; None Too Small.
Texas.

W. H. HARRIS
Physician & Surgeon
Office at
DRUG STORE
Phone 49 Office 17.

BOCK CLINIC
Corner Temple Ellis Bldg.
after Oct. 10.
C. Campbell, M. D.
General Surgery
V. Clark, M. D.
Internal Medicine and Electro Therapy
Crawford, M. D.
Ear, Nose and Throat
Lemmon, M. D.
Feeding and Diseases of Children
N. Lemmon, M. D.
Diseases of Women
Rectal Diseases
M. Terry, D. D. S.
Dental and Oral Surgery and X-Ray
A. Martin, D. D. S.
Dental and Oral Surgeon
Edna Wommack
Technician

WELLWOOD HOSPITAL
Wellwood Place, 19th St.
Staff to all Registered Nurses and dentists.
Date and Staff to be decided in the near future.

W. H. HARRIS
Physician and Surgeon
Office at
DRUG STORE
Phone 49 Office 17.

W. H. HARRIS
Physician and Surgeon
Office at
DRUG STORE
Phone 49 Office 17.

W. H. HARRIS
Physician and Surgeon
Office at
DRUG STORE
Phone 49 Office 17.

W. H. HARRIS
Physician and Surgeon
Office at
DRUG STORE
Phone 49 Office 17.

ONIONS MOST ESSENTIAL

Believed to Be Good Sources of Vitamins B and C.

(Prepared by the United States Department of Agriculture.)
To begin with onions are believed to be good sources of vitamins B and C, and fair sources of calcium. Hence it is well to include them frequently in children's diet, and to accustom the family to the flavor of onions in such a way that its members will not develop the prejudice that frequently exists toward this vegetable. Onion flavor may be so skillfully used as to be almost unnoticeable, and yet add appreciably to the seasoning of a dish. A slice of onion may be scalded with the milk and then removed before a cream soup is thickened; a few drops of onion juice may be added to a salad dressing; a bit of onion may be lightly fried or simmered in fat and removed before the meat or vegetables that are to be cooked in it are put into the pan. For such foods as potato salad, cream of celery or potato soup, bread stuffing for meat or fowl, stewed tomato and some meat stews, hashes and croquettes, onion flavor seems to many cooks almost an essential ingredient.

Either large or small onions may be used for flavoring. When only a small amount of onion is needed, at frequent intervals, waste can be prevented in the following way: Set an onion over the top of a glass of water so that the water touches its lower surface. Within a few days a mass of fine white roots will sprout down into the water, and these may be removed one or two at a time. One bulb may thus be made to furnish a teaspoonful or so of minced onion for many occasions. Young spring onions are delicious when cooked and served with butter on toast, like asparagus. When very small, cut off and discard the tops and boil about five minutes in slightly salt water, cooking it down almost dry at the last. When spring onions are a little larger, it may be better to mince and fry them, or slice and boil them.

If mature onions are baked rather than boiled, they will have a milder flavor and their odor during cooking will not permeate the house so noticeably, says the United States Department of Agriculture. Holding them under water while paring prevents smarting of the eyes. If the onions are to be boiled, the time of cooking will be reduced by cutting them in small pieces, and the onions will have a better flavor. The water in which they were cooked may be used for cooking other vegetables or meat, or put into soup. Baked onions may be served with butter, salt and pepper, or simmered in cream for five minutes, and then seasoned and served.

ALONG LEE'S
By THOMAS ARKLE CLARK
Dean of Men, University of Illinois

AT THE CHURCHES

METHODIST CHURCH
The Small Church With A Bigger Purpose
Sunday school, 10:00 a. m.
Preaching, 11:00 a. m., and 7:30 p. m.
Prayer meeting Wednesday evening, 7:30 p. m.
Women's Missionary Society, Monday afternoon.
H. G. Scoggins, Pastor

PRESBYTERIAN SERVICES
The First Presbyterian church, the "home folks church," extends a cordial welcome to all worshipping Christians to come and worship with us.
Sunday school, 10:00 a. m.
Morning worship 11:00 a. m.
Evening worship 7:30 p. m.
Junior Endeavor 8:00 p. m.
Christian Endeavor 7:00 p. m.

BAPTIST SERVICES
Sunday school at 9:45 a. m.
Preaching at 11:00 and 7:30 p. m.
B. Y. P. U., at 6:30 p. m.
Prayer meeting, Thursday, 7:00 p. m., followed by a business meeting. Please be on time.
W. M. U. meets Tuesday at 3:00 p. m.

CHURCH OF CHRIST
Bible Study every Lord's Day, beginning at ten o'clock. Preaching services upon announcement until regular pastor is secured.

Church of Christ
Cor. 9th & Park Ave.
Preaching at 11:00 A. M. on every Lord's day. Everybody invited.

Whitarral.
Sunday school each Sunday. Everybody invited to attend and take part. Preaching twice each month, at 3:00 p. m.

Progressive Christian Church
Meets every Sunday morning at 10:00 o'clock in church building for Bible Study.

The Christmas Seck
Christmas Eve is about the only time a stocking is scarce whole than

DRINK MILK INSTEAD COFFEE

Drinking of hot milk as a substitute for coffee is suggested by J. R. Dice of the North Dakota Agricultural College. "Heat the milk as hot as you do coffee," he says, "then take it clear or add as much cream and sugar as you do in coffee and try it with your toast for breakfast. Keep on using it for a month and see if you do not generate as much 'pep' from this nutritious food—rich in quality, proteins, mineral matter and vitamins—as you formerly received from the stimulant in coffee." General adoption of this suggestion, it is suggested, would save Americans from the Brazilian monopoly, help the dairy interests and promote health.

NOTICE

Free millinery classes given at Walter Burleson's new store, Saturday 27th, and Saturday, March 6th. By Mrs. N. H. Walden. Bring your old hats and flowers, we also have new flowers, braids and shapes. Will help you in any possible. Mrs. Walden has had a number of years in this work, formerly in the Y. W. C. A. 45-2tc.

EVERYTHING—ANYTHING

For Poultry, Incubators, Brooders, Stock, Seeds, Plants, Bulbs, Field, Garden and Lawns. We have it. Order what you want by sending cash with order, and if to much we refund with the order sent out same day. Ask your bank about us, or your neighbor—they know. Our quality and price the best to be had. Price List Free.
C. E. WHITE SEED CO., Plainview, Texas

Farm and Ranch Loans 6 per cent

Improved City Loans 7 per cent ON EASY TERMS
DUGGAN ANNEX
LITTLEFIELD TOWNSITE LOTS
LOTS IN SOUTHMOOR ADDITION
ACREAGE TRACTS IN BROAD ACRES
CONVEYANCING & NOTARY WORK
C. J. DUGGAN, LITTLEFIELD, TEXAS
Up Stairs Over Sadler's Drug Store

MAGNOLIA GASOLINE

Magnolene Oils and Greases
The Dependable Lubricant
Real Quality Products
Demand them from your Dealer
Magnolia Petroleum Company
G. W. Hargrove, Agent. Littlefield, Texas

FILLING STATION SERVICE

DAY OR NIGHT
On Highway Phone 128
Littlefield, Texas

BE CAREFUL OF YOUR GROCERY ACCOUNT

By Trading Where Quality, Price and Service Count For Much
We have everything for your table—Quality Groceries, Vegetables, Fresh and Cured Meats. Also, Fresh Fish and Oysters Each Week.
Houk's Cash Grocery & Market
Call for Gold Bond Stamps

You Can Depend On Us

If there's anything in the world you should insist on being PURE and Good it's the articles you purchase at a drug store.
YOU CAN AFFORD TO TAKE CHANCES WITH SOME THINGS BUT NEVER WITH HEALTH.
WE'LL PROTECT YOU
We never insist on a customer accepting a substitute. We carry only what we know is Pure and of the Highest Quality, regardless of what trouble we have to go to, to get it.
WE LIKEWISE STAND BACK OF EVERYTHING ELSE FOUND IN THIS STORE—TOILET ARTICLES, PERFUMES, RUBBER GOODS, SHAVING ACCESSORIES, STATIONERY, BUSINESS AND SCHOOL SUPPLIES.
THE LITTLE DRUG STORE

LOCAL HAPPENINGS

Mrs. Ray B. Jones made a trip to Lubbock Saturday.

J. C. Whicker made a trip to Roswell, N. M., Friday.

Miss Louise McGee spent the week end in Canyon.

E. A. Logan made a business trip to Amarillo Monday.

Mr. and Mrs. R. S. Thomas have moved into their new home in the south part of town.

Mrs. F. A. Butler is reported quite ill this week, at her home.

Mr. and Mrs. E. L. Maxey are spending several days in Dallas.

Mr. and Mrs. Simon D. Hay, of Sudan, visited friends in Littlefield Sunday.

Mrs. Barto Ramsey, ne Miss Beth Yantis, visited home folks here last week.

J. E. Whicker, who was quite ill the first of the week, is much improved.

Superintendent J. F. Anton, and other Santa Fe officials, were here on business Monday.

Pat Boone is attending the Live stock convention, which is being held in Amarillo this week.

Miss Leafa Martin was the guest of Miss Lois Martin, at Amherst, during the week end.

Rev. H. L. Kyle, editor of Olton Enterprise, occupied the pulpit of the Baptist church here Sunday night.

J. W. Henderson is this week erecting a set of improvements on his farm 10 miles southeast of Littlefield.

J. H. Brooks purchased material here the first of the week for some new improvements on his farm near Morton.

Amarillo. He expects to return here again in the fall.

Jimmie Brittain was absent from his duties at the Stokes and Alexander Drug Company the first of the week on the account of illness.

Mr. and Mrs. Arthur P. Dugan left Monday for Austin where they will visit their daughter, Mrs. David Gracy, and the former will transact business.

Mr. and Mrs. G. G. Shirley left Monday for Sudan, where they will make their future home. The former was formerly with the Sadler Drug company, and will now be with the Sudan Drug company.

The little child of Mr. and Mrs. Morely, who has been ill with pneumonia, is improving.

Quite a number of people have been visiting Carl Twidwell in the evenings, listening in on some good radio programs.

Mr. and Mrs. A. J. Nurdyke went to Tahoka Saturday to visit her brother, Ed Busby.

Sam Hoffman, of Muleshoe, was a visitor here Sunday.

Mr. and Mrs. Roy Gilbert, of Littlefield were visitors in the home of A. J. Nurdyke Sunday.

Frank and Bill Hogan have been visiting their uncle, at Shallowater, who has been quite ill.

People in this section are very busy plowing and preparing new crops.

There has been quite an amount of sickness in this community, but it seems to be much better at this time.

The county health nurse, of Muleshoe, visited our school last Monday.

Several prospectors were in this community the past week making land trades.

Mrs. Busby, who has been visiting here for the past month, has gone to visit her son, Ed Busby, of Tahoka.

The daughter of E. J. Calloway, Mrs. Thomas, of Sudan, has moved from that place to Groom.

Mrs. G. R. Scott has returned from Clovis, N. M., where she has been visiting her daughter.

Quite an amount of maize is still going on the market from this place.

Mrs. S. A. Bevers and baby have been sick with the flu, but are much improved.

Clyde Carter and family have returned from Muleshoe, where they have been visiting the past month with her parents.

Mrs. J. E. Lynn, and son Audrie, left Monday for Tahoka, where they will attend a meeting.

Dick Thorn accompanied his brother, Elmer, to Tyler.

Children's swings have been added to the school ground play equipment.

Jesse Cunningham has purchased a touring car.

Clarence Hoffman has returned from a business trip to Burkburnett.

G. C. Terry and little daughter, Geneva, accompanied by Mrs. G. C. Watson were guests of Mrs. Lucy Cunningham, Friday.

Rev. Massey, of Plainview, will fill his regular appointment as the Baptist pastor here Saturday and Sunday.

The prayer meeting was largely attended Thursday night.

C. R. Brown was in Littlefield Friday.

The brother of J. I. Neely has been visiting here from Paris, Tex.

J. C. Walker and W. S. Warrick, of Grassland, were in the community on business and visiting this week.

A brother of A. J. Nurdyke visited here Friday, before he left on a business trip to Breckenridge.

Miss Dorothy Wentland, the county health inspector, visited the schools here and made special examinations.

G. C. Terry and family visited at Grassland the past week end.

Pat Murphy has returned from Slaton, where he has been for the past week.

Mr. McCall has moved his family into this community.

A large crowd attended singing at Mr. Brown's home Sunday night.

J. I. Neely is putting out shade trees around his home and has quite an extensive orchard.

Mr. and Mrs. Johnson, with their family, went to Enochs Sunday afternoon.

Miss Mary Lee Co... in Sudan with friends Zyril Nurdyke... er, Doyle, to Lubbock a tooth extracted. Mr. and Mrs. G... guests this week, the er and brother, from

VOCATIONAL AGRICULTURE NEWS
By PROF. E. D. ... of Littlefield

This is to be a... the Leader from... teacher of Vocational the High School will that he thinks may be the farmers of the... is another move, as... evening schools class... betterment of agricul... county. It is hoped... of some value to... read it. The topics... original, but will be... riculture bulletins... by men that are real... the subject they are... Mr. Mitchell, editor... has been very kind... separate column for... ticles that are to app...

The Evening... The farmers evening... in progress. The... grown gradually but... kept from the meeting... or and sickness. Th... each week is the time... ings, and all those int... come to come and ta... next meeting will a be... of the study of diseas... mals. Mr. Mowrey, of... Schools, and Mr. Huey... of Hale County have... to attend some of the... help in making the ca... while as possible.

DEMONSTRATE
Littlefield May Buy O... Work.

A demonstration of the grader was made on the Littlefield Tuesday by... Arnett Motor Company... tended by the City Com... both Littlefield and Am... are contemplating the p... grader for each place.

The grader is put out... and is... a Fordson caterpillar w... Mr. Wanhal, representa... ria-Dunlap Company, of... onstrated the grader.

DISTRICT P. T. A.
Parents and Teachers W... Canyon Latter Part

Parents and school tea... eighth district will meet... April 26, 27, and 28, 42... ing comprised in this dis... lows:

Armstrong, Bailey, Br... son, Castro, Childress, Co... lingsworth, Cottle, Crosby... Deaf Smith, Dickens, Des... Foard, Gray Hall, Hut... Hutchinson, Hartley, Hemp... ley, King, Lamb, Lipscom... Moore, Motley, Oldham, Pe... ter, Randall, Roberts, Sher... er, Wheeler, Wichita and

The Use of an Implement Counts!

If you bought an implement to keep in a shed all the time, you wouldn't care how it was made nor who made it.

But you buy it for what it will do for you— for what it will pay you for money invested its prospective earning power in use on the farm is the main thing to consider.

That's why we invite you to inspect our big new stock of John Deere and Oliver Farm Implements and machinery. Time has fully tested the John Deere line and gave it prestige. You expect unusual satisfaction when you buy a John Deere or an Oliver and we hope to show that you get it.

Local Dealers In
John Deere and Oliver Farm Implements

Duncan & Pennington
Littlefield Texas

Littlefield and Spade Lands

400 Choice Farms Now on the Market

6 per cent Interest. . . . Liberal Terms

The famous South Plains country is now merging into one of the greatest agriculture centers of the entire South.

NOW IS THE TIME

To take advantage of this opportunity to own a good home at a reasonable price, convenient to Railroads, Schools, and Highways, located in the midst of this wonderful agricultural development.

Yellow House Land Company

Littlefield, Texas

USED TRUCKS

In order to dispose of our used trucks we will sell at a bargain both Ford and Chevrolet trucks on easy terms.

Bell-Gillette Chevrolet Co.
Littlefield, Texas