





**Review**

Continued from Page 1

members. The drive collected new members. Janie Bride named valedictorian Mike Grissom salutatorian LHS for 1968. Dr. Carl Ewin elected president of school board. Arthur P. Egan elected president of Littlefield Industrial Foundation. Free money drawing promotion begins April 20. Fire damage estimated at \$100,000 struck north destroying Bitner Tire and Earth Locker and caused extensive smoke damage to Taylor Furniture. Approximately 1,200 persons converge on the city for the district 2 A 2 Lions convention. Car crash kills William Blaine Jones near north April 25. Littlefield named "Blue Ribbon City" by WTCC.

**MAY:**  
E. D. McNeese wins Democratic nomination for sheriff in primary. Jack Peel and Jack Fore win runoff spots in the race for commissioner of Precinct Three. Smith and Carr lead in Governor's race and Barnes by wide margin for Lt. Governor. Former Amherst resident Gary Bearden wins jump federal management award. Absentee voting for second primary begins. Tornado emergency procedures adopted by city council. Ben Barnes makes campaign visit to city May 20. Yellowhouse draw water, recreation project outlined by engineers at Anton meeting. Various ceremonies observe Memorial Day.

**JUNE:**  
County commissioners call public hearing to consider action on the use of herbicides by farmers in the county. H. George Davis of Littlefield wins 1968 sports car in national hardware store contest. Final plans made for Littlefield Municipal Airport

open house and dedication. County-wide survey reveals recent storm damage will make it necessary to replant 10-12,000 acres of cotton and grain sorghums. A survey of Littlefield citizens brought to light varied reactions to the attempt on the life of Robert F. Kennedy. The survey was made between the time of the attack and his actual death. Airport open house takes place despite one of the most severe hail, rain and windstorms here in recent history. Quinn McKinnon represents LHS at Boys State. Chamber of Commerce announces plans to purchase \$3,500 in additional Christmas decorations for downtown streets. General Telephone of the Southwest employees move to the brink as a strike vote is called after wage and benefits negotiations breakdown. Crop and property storm damage toll is revealed very heavy in survey throughout the county. J. R. (Billy) Hall named delegate to the Democratic national convention. Mrs. Ethel Pryor critically injured in a one-car crash on F. M. 54. Hail damage insurance claims soar toward \$2 million mark, much of it is roof, automobile damage. A special called meeting of the county commissioners court was convened to hear objections to quail hunting season length being shortened to 20 days. The court promised early action on the matter. Postmaster T. A. Henson announces that the city post office will comply fully with the new regulations concerning the mailing of firearms. Commissioners court adopts resolution favoring longer quail hunting season to be forwarded to special session of the state Legislature. Bold new low-cost housing plan proposed by a group of citizens for the upgrading of substandard housing. Lt. Lon Kinley assumes duties as commander

of the Salvation Army post here. Lamb County 4-H rally here called huge success. Chamber board of directors okay purchase of additional Christmas decorations for downtown area. Many participate in second annual community singing at Crescent Park. Telephone settlement ends threat of a strike here.

**JULY:**  
Welcome, soaking rains fall steadily July 1 and 2. Telephone Company announces possible rate hike due to cost of wage settlement. Bank deposits show substantial increase over same date in 1967. Jack Christian hired to coach eighth grade. City firemen stage huge barbecue to celebrate 19th anniversary of the founding of Girltown. David Willis, 9, dies after a 36 hour battle to save his life after he was pulled from the bottom of the swimming pool in Littlefield. He had entered the pool unnoticed at a swimming party celebrating the end of the Little League season. Consulting engineers for the city outline a five-year street repair and construction program for city officials at a special luncheon meeting. Hundreds turn out to say farewell to last passenger train to pass through Littlefield. Greenbugs hit grain sorghum crop in huge numbers. Phillip Art Howard of Littlefield is killed and Mrs. Dorothy St. Clair and son Johnny of Muleshoe injured in H-84 crash.

**AUGUST:**  
Lyna Pitts wins college scholarship at district 4-H dress review in Lubbock. Burley Roberts farm home near Enochs burns to the ground. Road construction and repair contract for near \$1 million awarded for highways in and around Littlefield. Rotary sponsored mobile ex-ray unit takes ex-rays of 704 during Littlefield visit. Highway repair

project begins. Pete Shipley's duck "Donald" is stolen from his home pond at the Deep Rock service station on Marshall Howard Blvd. Annual sidewalk sale draws huge crowds of shoppers. School board sets tax rate same as last year. County's first load of Milo from 1968 crop delivered to elevator here. Rainfall boosts crop outlook. Hail again damages cotton and feed grains. Chief deputy White resigns from sheriff's office for reasons of health. Lamb County Pioneers hold gala 19th annual convention here with 200 attending. Rains again fall over county.

**SEPTEMBER:**  
Former Littlefield resident Charles Pharris, a photographer for ABC television, roughed up by police at Democratic convention in Chicago. Large caravan takes farm tour conducted by government agricultural agencies. Allotment checks amounting to over \$10 million mailed to county farmers by ASCS office here. Delegate Bill Hall reports "hot time" had by all at Democratic convention. Schools open Sept. 3, with approximately 1,900 children in Littlefield. Jarold Jones, Littlefield automobile dealer, dies in car crash. City budget for 1968-69 submitted to city council by city manager. First city sales tax return arrives and is substantially more than expected. USDA representative meets with interested local businessmen and farmers to discuss feasibility of raising and processing potatoes in the local area. Mrs. Charles McClain of Olton recovering from gunshot wound after husband shoots her in head and kills self. Ad valorem tax rate set at same figure for fifth year by city council. Bob Price makes campaign visit to Littlefield. County Commissioner Henry Lewis critically injured in car accident near Earth. Severe hail again strikes crops over county Sept. 20 and 21. Mrs. Addie L. Abernathy named Teacher of the Year at Rotary banquet. Santa Fe okays placing world's tallest windmill on depot property. John Clayton named planning head for the project.

**OCTOBER:**  
Annual Pep farm dinner attracts many from over the county. Dilapidated housing ordinance adopted by city council. Burglars extensively damage high school office and safe but get very little loot. Appreciation banquet for State Rep. Bill Clayton draws approximately 1,000 people to the high school gymnasium. Absentee balloting for Nov. 5 general election begins Oct. 15 and continues to Nov. 1. First light frost hits county Oct. 18. Rep. Bob Price speaks on issues to local gathering. Wallace rally at Community Center well attended. Gene Topleton of Earth named "Cotton Farmer of the Year" by national magazine. Whitharral band instructor Charles Addington and group of musicians sell record album to RCA. Controversial Daylight Saving Time comes to an end Oct. 27. Absentee ballots at all-time high. Halloween parade and other events hold vandalism to near zero.

**NOVEMBER:**  
Eligio Olvera killed on a farm near Earth when he falls into a shredder. County of absentee ballots reveals all-time record set. County voters give nod to Nixon in general election but go down the line for all other Democratic candidates. Record vote missed by several hundred. Mrs. Josephine Martin Free died shortly after an auto accident on H-84 southeast of Littlefield Nov. 4. Connie Hulsey and Russell Tanner, both of Olton, were named Gold Star Girl and Gold Star Boy at the annual district 4-H banquet in Littlefield. Koleta Giles named LHS Homecoming Queen. Cold, wet weather causes slow start on cotton harvest. City designates first eight dilapidated houses for razing. Commissioners discuss county employee retirement plan. Jerry Williams takes top honors in annual Komorner pigeon show. Commissioners court approves employee retirement program by split vote. Historical marker placed on the grave of early Lamb County sheriff Franklin A. Lloyd. Rep. Bill Clayton addresses annual Women's Club banquet. Jim Vandenberg, Doyle Patton, Pat Downs and

Kenneth Ware elected to Chamber of Commerce board of directors. Littlefield-Lamb County Migrant Health Project marks first year of progress. Jim Shearer elected to board of directors of the Texas City Managers Association. Enlarged 1969 cotton program announced by USDA. Thurman Lewis is sworn in to complete the unexpired term of his father as county commissioner from Precinct Two. Crackdown on delinquent tax accounts ordered by city council. Jaycee chapter organized in Littlefield.

**DECEMBER:**  
Christmas parade draws throngs despite cold, wet weather. Six pieces of property sold by sheriff for delinquent taxes. FFA chapters hold awards banquet here. Walker Nichols of Lubbock is principal speaker. Lyna Pitts represents county at national 4-H congress in Chicago. An estimated 250-300 pigeons bagged in city-sponsored shoot on Phelps Avenue. County commissioners court

establishes employee retirement fund. Cotton ginning passes 100,000 bale mark. Flu epidemic hits with full force in Littlefield with an estimated one third of the population suffering attacks. Bob Bromlow elected president of new Jaycee chapter. Dr. Walter Kerr announced as annual Chamber banquet speaker. C. A. Bridwell home razed by fire with an estimated loss of \$56,000. A grant from HEW for the local migrant health project totalling \$42,051 announced by City Manager Jim Shearer. Winston Cummings farm home receives an estimated \$6,000 in fire damage while the family is absent. City street and other repair contracts totalling over \$17,000 awarded by city council. Second return on city sales tax in the amount of \$18,576.82 is again more than expected. The Leonard Cline home at 1303 W. 12th St. wins first place in the annual Christmas home lighting contest.

**Christmas Dinner Honors Sorority**

Members of Beta Sigma Phi were feted with a Christmas dinner Monday night, Dec. 16, in the home of Mrs. Carolyn West. A short business meeting was called to order by President Carolyn West. The organization decided to help with the Muscular Dystrophy drive.

Special guests present were members at large, Kay Lockwood and Linda Pickrell.

Members who attended were Carolyn West, Loretta Winfield, Joan Bromlow, Joan Johnson, Peggy Johnson, Carolyn Spies, Karen Bankston, Kathy Fitzgerald, Ann Pullig, Janet Houk, Drusilla Moss, Paula Schroeder, Vada Walker, Darla Crone, Beth Harry, Linda Lightfoot, Kathy Rogers, Carol Brooks, Janie Ewing, Cathy Eddings, Sarah Durham, Wyletta Eddings, Renee Williams, Cleo Bales, and Diana Grammer.

The program, directed by Loretta Winfield and Carolyn Spies, consisted of a Christmas poem read by Carolyn Spies and two special songs by Janie Ewin, Darla Crone, and Carolyn Spies.

Loretta Winfield accompanied at the piano, and the group joined later in singing Christmas carols.

**Art Entries Are Needed**

More than three hundred paintings have been entered in the first West Texas Art Show scheduled for Feb. 18 in Snyder, according to Wacil McNair, general chairman of the event.

Sponsor of the all-West Texas show is the West Texas Chamber of Commerce.

The entry deadline has been set for Jan. 15 for notification of entry in the show. Official notification must be sent to the WTCC office in Abilene by that date, according to McNair.

Oils, watercolors and other media from all sections of West Texas have been entered in the show. Artists who participate must be residents of the 132-county area of the WTCC and the subject matter of the paintings must be West Texas oriented.

Tourist attractions, scenery or West Texas historical subjects are the only subjects being shown.

The one-day show will be held in connection with the annual WTCC Tourist Development Conference at the Scurry County Coliseum.



CHRISTMAS CHEER for a needy family was delivered Saturday by members of Texas Tau Chi Chapter of Beta Sigma Phi. A Christmas tree, bountiful supply of food and numerous gifts were presented to the family.

**OBITUARIES**

**HENRY G. VISE**  
Funeral services for Henry Grady Vise, 78, of Wheeler, who died Saturday night in Parkview Hospital in Wheeler, were held Monday afternoon in Wheeler's First Baptist Church.

Rev. M. B. Smith of Pampa and Rev. Keith McCormick, pastor of First Baptist Church of Wheeler, officiated.

Burial was in Wheeler Cemetery with Wright-Denson Funeral Home in charge of arrangements.

Vise was born in Henderson Sept. 29,

1890, and was married to Hattie Mae Rutherford Dec. 24, 1910 in Anson.

He went to the Wheeler area in 1929 from Jones County and was a retired farmer and member of First Baptist Church.

Surviving are his wife; a daughter; two sons; six sisters, Mrs. Jewell Holman of Taylor, Mrs. Edna Johnson of Wellington, Mrs. Lorene Littleton of Earth, Mrs. Ada Roper of Wheeler, Mrs. Opal Harper of Lubbock and Mrs. Ura Hayhurst of Littlefield; and two brothers, Robert Vise of Dinuba, Calif., and Gaddy Vise of Wheeler.

**Moss JANUARY CLEARANCE**

COME IN WHILE SELECTIONS GOOD!

**STARTS 9:00 THURSDAY**

**JOHANSEN**

VALUES TO 22.00 MATCHING HANDBAGS

**13<sup>99</sup>**

**CHILDRENS SHOES**

ACROBAT VALUES TO 8.95

**3<sup>99</sup> 5<sup>99</sup>**

**MR. EASTON & NATURAL BRIDGE**

VALUES TO 18.95

**12<sup>99</sup>**

**MEN'S BRUSHED LEATHER**

JARMAN SLIP ON & TIE VALUES TO 10.95

**8<sup>99</sup>**

**VALENTINE**

VALUES TO 10.95

**8<sup>99</sup> 11<sup>99</sup>**

**MEN'S WING TIP**

JARMAN, BLACK OR BROWN VALUES TO 17.95

**13<sup>99</sup>**

**COVER GIRL HEELS**

VALUES TO 13.95

**8<sup>99</sup>**

**NUNN BUSH & JARMEN**

MEN'S VALUES TO 10.95

**14<sup>99</sup>**

**FLATS and LOAFERS**

COVER GIRL VALUES TO 11.95

**7<sup>99</sup>**

**GROUP MEN'S JARMEN**

BROKEN SIZES VALUES TO 26.95

**18<sup>99</sup>**

**FLATS CALIFORNIA COBBLER AND DOMANTI**

VALUES TO 13.95

**8<sup>99</sup>**

**STACKED HEELS & HEELS**

CALIF. COBBLER & NAT. BRIDGE VALUES TO 10.95

**11<sup>99</sup>**

**FLATS ONE GROUP VALUES TO 8.95**

**1<sup>99</sup> 2<sup>99</sup> 3<sup>99</sup>**

**Moss Shoes**

Shoes For The Entire Family

**For COLDS take 666**

**Norma's JANUARY CLEARANCE**

—LARGE GROUP—

**DRESSES**

KNITS—BLENDS—WOOLS

JR. PETITES—JRS.—MISSES

Reg. 15.00 **9.99**

Reg. 20.00 **13.99**

Reg. 28.00 **18.99**

Reg. 30.00 **19.99**

Reg. 36.00 **23.99**

Reg. 40.00 **27.99**

**LADIES SUITS**

KNITS—BLENDS—WOOLS

Reg. 60.00 **39.90**

Reg. 75.00 **49.90**

Reg. 100.00 **69.90**

Reg. 130.00 **89.90**

—SELECTED GROUP—

**SPORTS WEAR**

COORDINATES—SEPERATES

REG. 10.00 TO 35.00

**REDUCED 1/3 RD**

**COATS & CAR COATS**

VALUES 20.00 TO 65.00

**REDUCED 1/3 RD**

**FUR TRIMMED COATS**

REDUCED 1/3 RD

REG. 120.00 **79.90**

**UNTRIMMED COATS**

REG. TO 70.00 **42.90**

**SUBURBAN COATS**

SOFT CABRETTE LEATHER ZIP-OUT LININGS

REG. TO 90.00 **59.90**

\*FURS LABELED TO SHOW COUNTRY OF ORIGIN

**LADIES HANDBAGS FROM 3.00**

**SELECTED GROUP LADIES CASUAL SHOES REG. 5.00 3.49**

**Norma's**

ALL SALES FINAL, PLEASE



# JANUARY WHITE SALE!

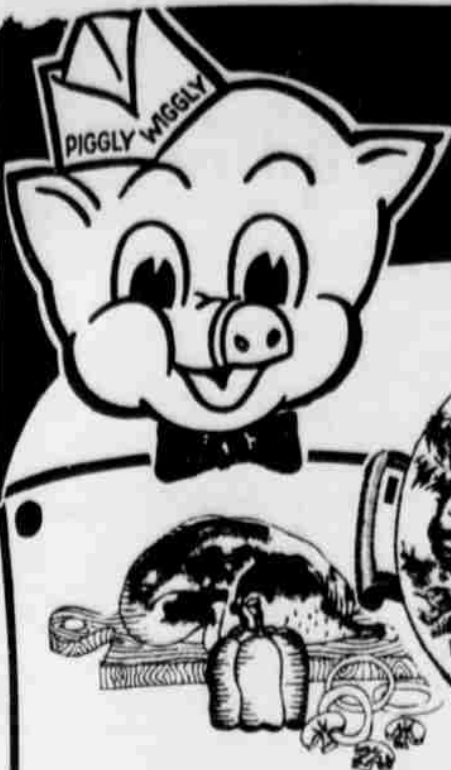

Piggly Wiggly Quality Meats!

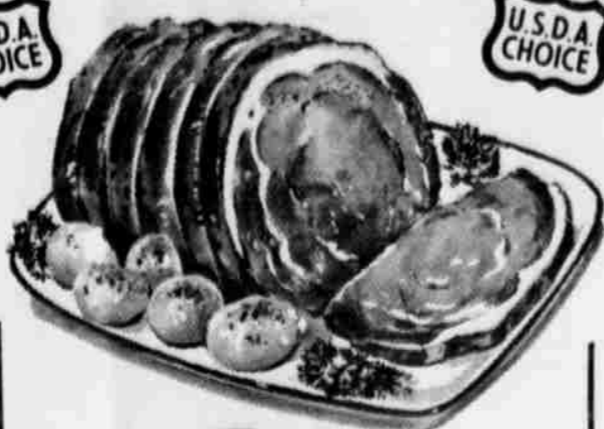

These Values Good  
Thurs., Fri., Sat. 1969  
in Littlefield

**Herb Chicken**

1 broiler-fryer, cut up  
1 8-oz. bottle Kraft Herb and Garlic Dressing  
1 cup (6-oz. can) mushrooms, drained  
1 medium onion, sliced  
1 green pepper, cut in strips

Brown chicken in small amount of dressing; add remaining dressing. Cover; simmer 25 to 30 minutes until chicken is tender. Add vegetables; cover and continue cooking until green pepper is crisp-tender. 4 servings.

**APPLESAUCE**

Lucky Leaf **33¢**  
25-Oz. Jar

**FRESH FRYERS**

Fresh, U.S.D.A. Grade A Whole **29¢**  
Pound

**RIB ROAST**

U.S.D.A. Choice Valu-Trimmed Beef **89¢**  
Pound

**FRYER PARTS**

Legs and Thighs **49¢**  
Pound

**BONELESS TOP ROUND**

U.S.D.A. Choice Beef, Boneless Chuck **78¢**  
Pound

Arm, Round Bone Cut, U.S.D.A. Swiss Choice Beef **78¢**  
Pound

Dated to Assure Freshness, Ground **Chuck** **59¢**  
Pound  
Extra Lean, Waste Free **\$1.19**  
Pound

**FRIED CHICKEN ITALIANNE**  
1 broiler-fryer cut up  
Kraft italian dressing

Mariante chicken in dressing several hours or overnight. Brown in small amount of dressing in skillet. Cover; cook slowly until tender.

Health Buy of the Week!

**TOOTHPASTE**

Crest, Regular or New Mint, 6¢ Off Label  
Regular \$1.09 Retail  
Family Size **79¢**

Health and Beauty Buy



**SHAMPOO**

Prell, Liquid, 9¢ Off Label, Regular \$1.09 Retail

Large Size **77¢**

Gold Medal, Kitchen Tested

**FLOUR**

5 Pound Bag **49¢**

Detergent, 10¢ Off Label

**TIDE**

XK Giant Box **56¢**

Scott, Assorted Colors

**TOWELS**

Jumbo Roll **27¢**

BELL

**MELLORINE**

1/2-Gallon **39¢**

Medium, Farmer Jones,

**EGGS**

Grade AA Dozen **49¢**

**DRESSING**

Salad, Morton's **29¢**  
Quart Jar

Piggly Wiggly Ultra Fresh Produce!



**APPLES**  
Winesap, Washington, Extra Fancy **19¢**  
Pound



**GRAPEFRUIT**  
Florida, Ruby Red **12 1/2¢**  
Pound

**PEAS**

Sweet, Kounty Kist **12 1/2¢**  
No. 303 Can

**VIENNAS**

Van Camp **19¢**  
No. 1/2 Can

**CORN**

Golden, Kounty Kist, Whole Kernel **12 1/2¢**  
12-Oz. Can

Fresh Frozen Foods

**DINNERS**

Morton's, All Varieties **33¢**  
11-Oz. Pkg.

**COFFEE**

Folgers, All Grinds **56¢**  
1-Pound Can



**SECO**

Liquid Diet, Assorted Flavors **4 10-Oz. Cans \$1**  
We Reserve the Right to Limit Quantities.

**GRAPE JUICE**

Seneca **17¢**  
6-Oz. Can

**TISSUE**

Lady Scott, Facial or Toilet, Assorted **4 \$1**  
Pkgs.

**BONNE**

Liquid Detergent, 20¢ Off Label **29¢**  
32-Oz. Bottle





**SPADE**

MRS. J. R. HODGES

233 2753

REV. AND MRS. Jess Terry, Diane and Terry Joy visited Christmas night with Terry's son, Mr. and Mrs. Malcom and Mrs. Marvin Terry, Malcom and Allison at Shallowater. Also present were their daughter and family, Mr. and Mrs. Ronald Williams, Beverly, Barbara, and James of Lubbock, all of Rev. Terry's grandchildren returned home with them and visited till Sunday.

MRS. ONA MATTHEWS returned home Thursday after spending several days in the home of her son, Mr. and Mrs. Fred Matthews and family of Odessa. Mr. and Mrs. Ralph Matthews spent Thursday visiting in the Fred Matthews home.

MRS. MURPHY CALDWELL visited in the home of Mr. and Mrs. Paschall Caldwell Monday afternoon.

MR. AND MRS. J. R. Hodges spent Christmas day in the home of their mother, Mrs. Ana Warner in Lamesa. Others visiting them were Mr. and Mrs. George Warner, Robbie and Lynda, Mr. and Mrs. Harold Smotherman and Joy of Lubbock, Mr. and Mrs. Glenn Stump and son, Jerry Stump of Odessa.

MR. AND MRS. Jess Emmons have returned home after spending the Christmas holidays visiting with their children, Mr. and Mrs. Neal Trull and girls and Mrs. Rowena Pool and her two daughters in San Antonio.

MR. AND MRS. Donald Caldwell, Kim, Lori, and Corey and Mr. and Mrs. Paschall Caldwell spent Sunday visiting in the home of their brother and uncle, Mr. and Mrs. Murphy Caldwell in Clovis. Also present were Mrs. Goldie Caldwell and Buddy of Alamogordo, N. M.

SPADE SCHOOL bells rang Monday, Dec. 30, after a week of Christmas vacation. School will dismiss one day, Wednesday, Jan. 1 for New Year.

MRS. REDNA BARBER of Battle Creek, Mich., is spending several days visiting her parents, Mr. and Mrs. Robert Wilson. Christmas day guests in the Wilson home were their son, Mr. and Mrs. James Wilson and family of Levelland, grandson, Lynn Wilson of Dallas, a daughter, Mr. and Mrs. Leon Hammock and son of Littlefield, a daughter, Mr. and Mrs. Ronnie Onstead and girls of Hereford, a granddaughter, Mrs. Sandra Huston and her three daughters of Kansas City, Kans., and Mrs. Redna Barber of Battle Creek, Mich.

SUPPER GUESTS in the home of Mr. and Mrs. Donald Caldwell and family Monday, Dec. 23, were their parents, Mr. and Mrs. Paschall Caldwell, Mr. and Mrs. J. R. Hodges. They had their annual Christmas party together.

MRS. W. T. COOK is a patient in Medical Arts Hospital in Littlefield.

MR. AND MRS. Preston Pointer have returned home after spending several days visiting with their daughter and family, Mr. and Mrs. Charles McKeown and children at San Antonio.

MR. AND MRS. J. R. Hodges and her mother, Mrs. Ana Warner visited last Friday with a sister and aunt, Mrs. Brady Pollard, who is a patient in Morton Hospital, and an uncle, Clyde Miller of Morton.

MR. AND MRS. George Warner and girls of Lamesa visited in the home of his sister, Mr. and Mrs. J. R. Hodges Sunday. Mrs. Warner, who has been spending several days in the Hodges home, returned to her home in Lamesa with them.

THE DORCAS Sunday School Class of Spade Baptist Church had their annual Christmas party in the annex of the Church Thursday evening, Dec. 19. Mrs. A. B. Brown is the teacher.

REV. AND MRS. James E. Smith and son, Scott, formerly of Kentucky, now pastor of Spade Methodist Church, moved on his new field of work Dec. 14. All of Spade community extends a welcome to them.

MR. AND MRS. Aurthur Turner had as their special Christmas day guests, all of their children, Mr. and Mrs. Archie Morbey and two daughters of Albuquerque, N. M., Mr. and Mrs. Arwin Turner of Dumas and Mrs. Lynn Sharpe and her three children, formerly of Japan.

DONNA SMITH spent the past weekend in the home of friends, Mr. and Mrs. Jean Cotton in Hereford.

MR. AND MRS. Ray Smith and her mother, Mrs. Marie Hamilton were Christmas dinner guests in the home of Smith's parents, Mr. and Mrs. Bob Smith in Littlefield.

SPADE METHODIST Church had its annual church Christmas supper Dec. 18 in the church fellowship hall. A large crowd attended.

CARL REED was readmitted to the Methodist Hospital in Lubbock Sunday.

MRS. R. A. LEONARD has been a patient in the Amherst Hospital since last Sunday.

JIMMY McCURRY of Springlake spent last Saturday afternoon with Terry Williams.

DONNA SMITH of Levelland is spending the holidays in the home of her parents, Mr. and Mrs. Ray Smith. Donna attends South Plains College.

**EARTH**

MRS. BEULAH NEWTON

257-4341



GUESTS for Christmas dinner in the home of Mr. and Mrs. Leon Foster and David were Mr. and Mrs. Walter Elam and Cheri of Lubbock.

MR. AND MRS. Herb Wendborn and Mr. and Mrs. Abe Griffin accompanied their sister, Mrs. Kathrin Hensley, to Oklahoma City last Friday where she had an eye check-up. They returned the same day and ran into a snow storm east of Amarillo. Mrs. Hensley is doing fair.

MR. AND MRS. H. C. Martin spent two weeks through the Christmas holidays visiting with relatives and tending business in Dallas, Cleburn and Wichita Falls.

MR. AND MRS. Joe Ellis moved recently to the W. O. Jones farm, where Joe is employed by W. O. and Dean Jones. Mrs. Ellis will continue to work at the bank in Muleshoe.

MR. AND MRS. DeWitt Kelley have recently moved back to the community. They have lived in Colorado the past two years.

MRS. C. T. RICHARDSON fell in her home last week and received a badly sprained ankle and a broken bone in her foot. She is doing fine and will be able to be back at work Tuesday.

MRS. BEULAH NEWTON spent Christmas in Pecos visiting with her daughter and

family, Mr. and Mrs. Wayne Davis and boys.

COY DAVIS of Pecos visited relatives at Earth from Sunday through Tuesday. Coy is the grandson of Beulah Newton.

REV. AND MRS. C. T. Richardson spent Christmas Eve night and Christmas day with their daughter and family in Lubbock.

WE ARE BEING told that we will likely have one school in the County by 1971. No one asked me but this is my opinion. From 30 to 60 miles twice each day is too far for school children to have to ride the bus. We have some good schools in our district and can't see why we have to be told to do away with them. It is not fair for things like this to happen and the people of the districts not have a chance to vote on it. We are supposed to be a Democratic nation. So many of the students have voiced opposition and do not wish to be sent to one school. Why not just have one college in the state? Wouldn't that be the same? Guess I am old fashioned, but the children's welfare is still an interest of mine.

FUZZY WATSON spent Christmas in the hospital in Lubbock. Fuzzy's horse fell with him and he sustained a broken leg. He is at home and is doing satisfactory at this time.

**DO NOT BE MISLED BY  
"GIMMICK ADVERTISING"  
OF OUR "CITY BANK" FRIENDS**

The difference between interest compounded quarterly, monthly or even daily, and interest compounded semi-annually, is less than one-tenth (1/10) of one percent, even over a 5-year period.

It would cost you more than that in postage or time in trying to bank out of town.

Save and invest in a time deposit here, where you can earn up to 5.6% if you want your interest compounded.



LITTLEFIELD, TEXAS

THAT'S THE BANK FOR YOUR MONEY







**65**

YEARS OF  
LEADERSHIP  
IN SERVICE  
AND SAVINGS!

**\$100 SALE**

# LEADING AGAIN IN 1969!

## PICNICS

HICKORY  
SMOKED  
LB. .... **39¢**

## SAUSAGE

FARM PAC  
2-LB. SACK ..... **1<sup>19</sup>**

THIS WEEK'S BEST OF TASTE  
RECIPE:  
"ORANGE DESSERT SOUFFLE"

Now in our 65th year, Furr's has been your leader in value and outstanding service. 1969 will be no exception. Our first resolution for the new year is to continue bringing you outstanding service and low, low Miracle Prices on the name brands you've come to know at Furr's.

## SIRLOIN STEAK

FURR'S PROTEN  
BEEF, LB

**98¢**

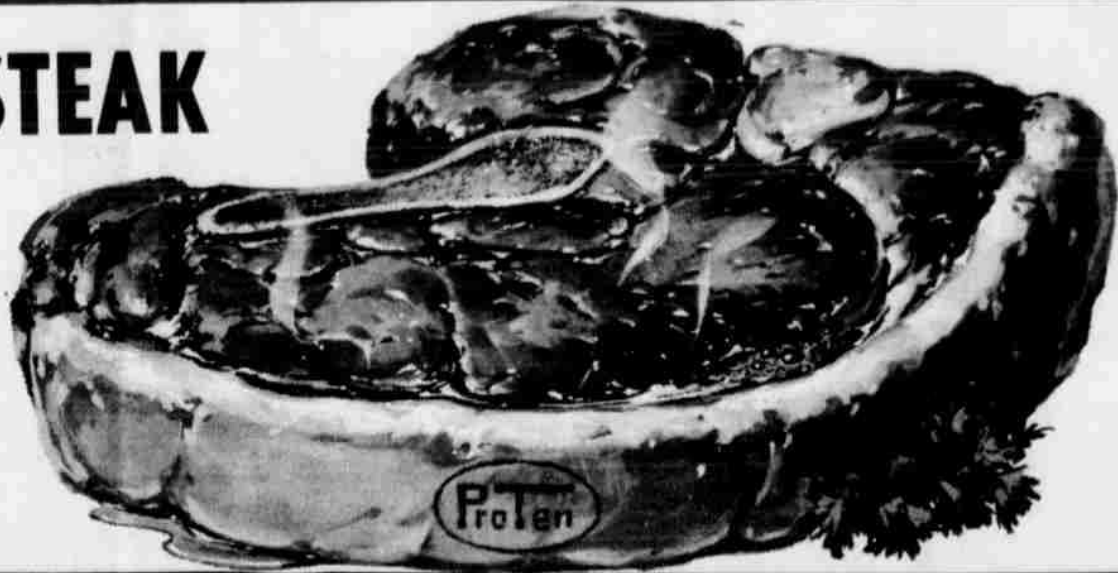

**CATSUP** SNIDER'S 20 OZ. BOTTLE ..... **5** FOR **\$1**

**ORANGE JUICE** LIBBY FRESH FROZEN, 6 OZ. CAN ..... **5** FOR **\$1**

**TOMATO SOUP** FOOD CLUB CAN ..... **10** FOR **\$1**

**TOMATO SAUCE** HUNT'S NO. 300 CAN ..... **5** FOR **\$1**

**GREEN BEANS** FOOD CLUB CUT, NO. 303 CAN ..... **6** FOR **\$1**

**TOMATOES** HUNT'S SOLID PACK, NO. 300 CAN ..... **5** FOR **\$1**

**DINNERS** PATIO CHEESE ENCHILADA OR ENCHILADA, FRESH FROZEN EA. .... **3** FOR **\$1**

**CORN** STOKLEY'S WHOLE KERNEL OR CREAM STYLE, No NO. 303 CAN ..... **6** FOR **\$1**

**BROWNIE MIX** FOOD CLUB 22 1/2 OZ. PKG. .... **39¢** **ASPARAGUS** FOOD CLUB ALL GREEN CUT SPEARS, NO. 300 CAN ..... **3** FOR **\$1**

**BEEF DINNER** LIPTON'S STRAGANOFF, 6 1/2 OZ. PKG. .... **69¢** **PRESERVES** GAYLORD, APRICOT, PEACH OR STRAWBERRY, 1/2 LB. JAR ..... **59¢**

**MIRACLE WHITE** SUPER CLEANER OT ..... **59¢** **POTATOES** HUNT'S NEW WHOLE NO. 300 CAN ..... **6** FOR **\$1**

**CHILI SAUCE** HUNT'S 11 1/2 OZ. BOTTLE ..... **29¢** **MARGARINE** FOOD CLUB, SOFT 1-LB. CTN. .... **29¢**

**KRAUT** METERS OT ..... **3** FOR **\$1** **COFFEE** INSTANT, MARYLAND CLUB, 10 OZ. JAR ..... **\$1.39**

**CAT FOOD** PUSS N BOOTS TUNA, 6 OZ. CAN. .... **8** FOR **\$1** **TOMATOES** HUNT'S STEWED OR ITALIAN, NO. 300 CAN ..... **4** FOR **\$1**

**SPINACH** HUNT'S NO. 300 CAN ..... **5** FOR **\$1** **TOMATO PUREE** HUNT'S PICNIC CAN ..... **18¢**

**TABBY TREAT** 13 OZ. .... **29¢** **TOMATO PASTE** HUNT'S 6 OZ. CAN ..... **2** FOR **35¢**

**LUX LIQUID** DETERGENT FOR DISHES, 22 OZ. .... **49¢** **DETERGENT** SUDS TIME FOR DISHES, OT ..... **3** FOR **\$1**

**CINNAMON BUNS** MERICO, 10 OZ. CAN ..... **4** FOR **\$1**

**STEAK** Furr's Proten, Round, Center Cut Lb. .... **95c** **FRANKS** Farm Pac All Meat, 12 Oz. Pkg. .... **49c**

**ROAST** Furr's Proten, Boneless Shoulder, Lb. .... **79c** **LUNCH MEAT** Farm Pac Assorted 6 Oz. Pkg. .... **29c**

**STEAK** Furr's Proten, Sirloin, Top Cut, Lb. .... **93c** **STEAK** Furr's Proten Rib Cut, Lb. .... **89c**

**STEAK** Furr's Proten T-Bone, Lb. .... **97c** **COCKTAIL** Singleton Shrimp 4 Oz. .... **33c**

**STEAK** Furr's Proten Chuck, Lb. .... **58c** **FISH STICKS** See Star Lb. .... **49c**

**BONELESS STEW** Lb. .... **79c** **PERCH FILLETS** Top Frost Lb. .... **49c**

**SHORT RIBS** Furr's Proten Beef, Lb. .... **29c** **CHEESE** Food Club 6 Oz. .... **37c**

**SAUSAGE** Farm Pac Lb. .... **69c**

**LONGHORN CHEESE** FOOD CLUB 10 OZ ..... **67¢**

**BUTTERMILK** FARM PAC 1/2 GAL ..... **39¢**

**CREAM** FARM PAC HALF & HALF 1 PINT ..... **27¢**

**COTTAGE CHEESE** FARM PAC 12 OZ. CARTON ..... **23¢**

**KOTEX** ASSORTED THROW PILLOWS ..... **57¢**

**PERSONNA** RAZOR BLADES, S/S DOUBLE EDGE, 5'S ..... **69¢**

**ALADDIN** VACUUM BOTTLE, PINT SIZE REG. \$1.99 ..... **\$1.49**

**GEMSTONE** COLD TUMBLER, 15 OZ. REG. 23c EA ..... **25¢**

**ASH TRAYS** BEAN BAG JUMBO SIZE, EA ..... **33¢**

**SAUCE PAN** COLUMBIA, 3 PC. WHITE, YELLOW, AVOCADO ..... **99¢**



## TOMATO JUICE



HUNT'S  
46 OZ. CAN  
**4** FOR **\$1.00**

**VICKS**  
VAPORUB LARGE 3 1/2 OZ. JAR ..... **89¢**

**Laundry Baskets** EACH ..... **\$1.49**

### Fresh Frozen Foods

**SPINACH** TOP FROST CHOPPED OR LEAF FRESH FROZEN, 10 OZ. .... **8** FOR **\$1**

**PEAS** GAYLORD SWEET FRESH FROZEN, 10 OZ. .... **6** FOR **\$1**

**BROCCOLI** TOP FROST SPEARS FRESH FROZEN, 10 OZ. PKG. .... **4** FOR **\$1**

**BEEF TACOS** PATIO, 13 1/2 OZ. 6 CT. PKG. .... **2** FOR **\$1**

**POT PIES** SWANSON'S CHICKEN, BEEF TURKEY, 8 OZ. .... **4** FOR **\$1**

### FRUITS & VEGETABLES

**MUSTARD GREENS** OR COLLARD FRESH ARIZ. BUNCH ..... **15¢**

**TOMATOES** RED RIPE LB. .... **19¢**



**RADISHES** FRESH CALIF. 6 OZ. PKG. .... **2** FOR **29¢**

**ONIONS** COLO. YELLOW LB. .... **15¢**

**POTATOES** COLO RUSSETS 10-LB. BAG ..... **59¢**

**CAULIFLOWER** FRESH CALIF. LB. .... **27¢**

**APPLES** FRESH COLO RED ROME, LB ..... **25¢**





### Conservationist Explains Water Diversion Projects

Two types of water diversion that can be of great benefit to Lamb County and area farmers were recently outlined by Joe Blevins of the Soil Conservation Office in Littlefield.

Hints on how to use them to the best advantage are as follows:

A diversion is a channel with a supporting ridge on the lower side, constructed across the slope, for the purpose of

diverting water from areas where it is in excess.

This excess water is thus carried across the slope to sites where it can be used or disposed of safely.

There are two types of diversions used in the High Plains area.

First is the graded or level open-end diversion used to carry excess water to a grassed outlet or water way.

Second a level closed-end

diversion or basin terrace.

Level diversions, or basin terraces, are constructed to retain runoff water and thus check erosion of the lower slopes.

Diversions are not meant to be used on cropland as substitutes for standard terraces, but are meant to be used to divert excess water to suitable outlets.

On level or flat land basin terraces can be used to control excess water.

NON-RUSTING NAILS

Always use non-rusting nails and fasteners for garden structures.

### MRS BAIRD'S



Stays Fresh Longer

CONSTRUCTION UNDERWAY—The above photo shows the construction of a diversion terrace on the Neal and Withrow farm in Lamb County. Work is being cost shared under the GPCP program.

#### WILDCAT SEASON STATISTICS

Player	Gms	Fga	Fgm	%	Ft	%	Tp	Ave.	Orb	Brb	Turn	Stls
Walt	12	80	19	24	9-21	43	47	3.90	11	18	58	13
Walter	12	47	14	30	14-23	61	42	3.50	10	13	16	10
Waters	12	37	7	19	19-33	60	33	2.70	7	22	47	14
Wace	6	51	21	41	5-20	25	47	7.80	20	27	11	11
Wagner	12	11	3	27	3-10	30	9	.75	1	11	10	15
Wickman	12	70	22	31	16-45	35	60	5.00	6	17	73	19
Wright	12	15	2	13	0-3	0	9	.34	3	5	14	3
Wuchins	11	96	34	35	21-41	51	89	8.10	35	66	24	13
Wanders	12	6	0	0	2-5	40	2	.17	3	4	4	2
Woss	11	135	38	28	37-56	66	115	10.50	8	36	55	29
Wavis	5	32	13	41	19-34	56	45	9.00	10	22	6	2

#### HERE FRIDAY

### 'Cats, Mules Renew Long-Time Rivalry

Littlefield's Wildcats renew an old rivalry with Muleshoe here tomorrow night.

After many years competition between the Wildcats and Mules, they missed on the football schedule this past season. But they hook up in basketball in Wildcat

Gymnasium for a doubleheader.

Tip off will be at 6:15 for the junior varsity clash, with the varsities meeting at 8 p.m.

An added feature of a short game between two Littlefield Seventh Grade teams will be inserted between the high school contests.

The 'Cats will be looking for win number two of the season. They won their last outing before the holiday layoff, beating Tahoka for third place in the Post tournament.

#### Football Wrestles Here Saturday

St. Louis Cardinal tackle Bobby Duncan will wrestle Buddy Colt here Saturday night in the Littlefield Sports Arena.

Headliner for the evening's event is Littlefield's Chief Little and Terry Funk going against Mr. Ito and Chati Yoku in a tag team match.

Funk, himself, is a former college football star, having played for the West Texas State University Buffaloes.

### Amherst Tournament Has Class B Talent

Every Class B basketball team in the area with the exception of Anton is involved in the Amherst basketball tournament that kicks off today at noon.

And a couple of outstanding outside clubs are included in the field.

Today's schedule is as follows:

- 7:00—Whiteface, New Home girls
- 7:15—Whiteface, New Home boys
- 7:35—Lazbuddie, Whitharral girls
- 7:50—Lazbuddie, Whitharral boys
- 8:10—Spade, McAdoo girls
- 8:25—Spade, McAdoo boys
- 8:45—Pep, Amherst girls
- 9:00—Pep, Amherst boys

All championships will be played off Saturday. Consolation will be at 2 and 4:20. Girls and boys respectively; third place at 4:40 and 6; and championship, 8:20 and 8:40.

Amherst's boys are the only undefeated team entered in the tournament.



**SATURDAY WRESTLING**  
Door Open 7:30-9P.M.  
**MAIN EVENT TAG TEAM MATCH BETWEEN CHIEF LITTLE EAGLE and TERRY FUNK -VS- MR. ITO and CHATI YOKOJ -ALSO- BUDDY COLT -VS- ST. LOUIS CARDINAL TACKLE BOBBY DUNCAN**  
**LITTLEFIELD Sports Arena**

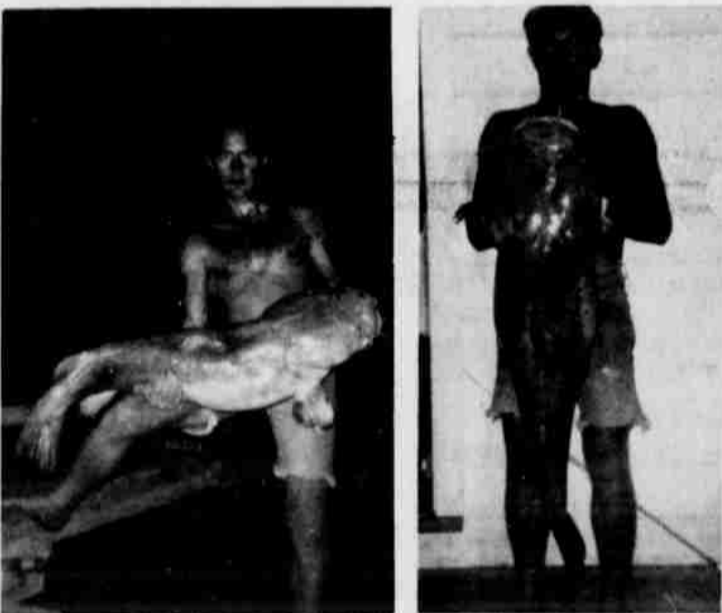

**NOTHING UNUSUAL**—James Diersing, son of Mr. and Mrs. Vic Diersing of Littlefield, says there's nothing unusual about catching big yellow catfish like these two from the pond about 100 yards from his house. Both are over 50 pounds and were caught a week apart on trot lines with live carp on 4.0 hooks. But the pond near his house happens to be Possum Kingdom. James is a high school teacher at Bryson.

If one of our salesmen tries to sell you some Treflan this week...

Buy it.

Now you can apply Treflan® in the fall for dependable weed control next season

Treflan won't break down during winter. When applied in the fall it stays there until spring and kills weeds as they germinate. Just like spring applications. Tests on thousands of acres of soybeans and cotton have proven it. Get your Treflan from us now for the biggest head start on weeds you've ever had.



(Treflan®—trifluralin, Elanco)

**TIDE** CALL YOUR TIDE FIELD REPRESENTATIVE AT... 385-5735 LITTLEFIELD, TEX.  
Symbol Of Quality

## delicious eating at BUDGET PRICES!

**COFFEE SHURFINE ALL GRINDS POUND 59¢**

**FLOUR GOLD MEDAL 25 POUND PAPER BAG 1.99**

**AUSTEX TAMALES 300 CAN 29¢**



**COLD WATER ALL GIANT 59¢**

**LIQUID PALMOLIVE KING SIZE 69¢**

**SHURFINE PEANUT BUTTER 12 OZ. 2 FOR 69¢**

**SHURFINE TUNA CHUNK STYLE 29¢**

**KAVA INSTANT COFFEE 90% Acidity Neutralized 4 OZ. 89¢**

**SHURFINE MILK 2 TALL CAN 29¢**  
**SHURFRESH CRACKERS LB. 19¢**

**SHURFRESH MARGARINE CORN OIL POUND 37¢**



#### FRESH MEATS

**SHURFINE FROZEN CUT CORN 10 OZ. 23¢**

**STEAK RANCH STYLE LB. 59¢**

**VIKING FOIL 25 FT. 29¢**

**WIENERS PINKNEY 2 LB. 79¢**

**ROXEY DOG FOOD 5 LB. 65¢**

**CLUB STEAK LB. 89¢**

**SHURFINE PANCAKE MIX 2 LB. 39¢**

**SAUSAGE LEE'S WHOLE HOG 2 LB. 1.19**

**SHURFINE MACARONI 12 OZ. 23¢**

#### FRUITS & VEGETABLES

**TEXAS RUBY RED GRAPEFRUIT LB. 10¢**

**SHURFINE STRAWBERRY PRESERVES 18 OZ. 49¢**

**APPLES WASHINGTON DELICIOUS, LB. 19¢**

**PEARS SHURFINE 303 CAN 33¢**

**POTATOES RUSSET NO. 2 20 LB. 79¢**

**TOMATOES SHURFINE 303 CAN 25¢**

**DOUBLE GUNN BROS. STAMPS EVERY WEDNESDAY PIONEER SUPERMARKET**

Babson

Continued from Page 1
In our stock markets, some "deals" between our Treasury and Germany to keep the mark from getting too strong and the dollar too weak.

moderate, not too stimulating increase in the money stock;
(3) crack down on speculative excesses;
(4) curb the underlying causes of our deficits in international payments...

disinflation on the other, 1969 will witness the first scenes of the act.
Business to Scale New Peaks in 1969—The momentum built by rising business volumes and production will surely carry the usual measurements of Gross National Product and the Federal Reserve Index of Production onto new all-time high ground in the year 1969.

we shall have our "fingers crossed" about the course of stocks during the time after the year end...especially if market "fireworks" become particularly brilliant in the early 1969 days.
Under these circumstances, cautious selecting may pay bigger dividends in 1969 than "playing the field."

potential is the containers...though they are not as cheap as they were a year ago. Our choice in this field would be Continental Can.
Fertilizers—After a long and painful stretch of being "put through the wringer," there are now some signs that moderately more profitable days may lie ahead for the plant-food makers.

and growth. Try Texas Utilities for the latter and Niagara Mohawk for the former.
Bonds—With stocks all the rage, bond buyers among individuals have become "scarcer than hens' teeth."

Income Plus Profit—Those who can take somewhat less currently, but with equal certainty of income, should pick up best-grade deep discount bonds. Middle-term maturities—say 8 to 12 years—give you fairly high current return...and a capital gain if held to pay-off time.

Lengthens—The nation in the days of hope, honeymoon of the new Administration. But the "changing of the guard" at the White House not likely to be accompanied without causing uncertainty.

ANTON
Mrs. C. D. Nelson 997-4261

MR. AND MRS. John Goen had as guests for lunch Saturday, Dec. 21, Mr. and Mrs. Johnny Lindsey of Tucumcari, N. M.; Pfc. James Lindsey of San Antonio; Mr. and Mrs. Bobby Raper, Linda and Marla; Mr. and Mrs. Ray Gregg of Lubbock; Mr. and Mrs. Harold Hutchins and Donna Lynn of Tucumcari, N. M.; Mr. and Mrs. Boyd Goen, Johnnie and Mike and Mr. and Mrs. Don Goen, Gene Dale and James of Anton.

Ray Harper of Friona; Mr. and Mrs. Vernon Mason and Mary of Clovis, N. M.
GUESTS of Mrs. Eva Dee Wright for dinner Tuesday evening were Mr. and Mrs. Charles Hawks, Tommy and Charla Dee of Arlington and Mr. and Mrs. Jess Wright and Paul of Lubbock.

Assuming no dropping of the surtax, we look for a lesser rate of gain in the final 1969 half...another big year, but tapering as it wears along. Over all, expect a GNP upthrust over 1968 of close to 7% (about \$60 billion).

Containers—Another group that does not seem to have exhausted its investment potential is the containers...though they are not as cheap as they were a year ago. Our choice in this field would be Continental Can.

Electric Utilities—Electric power stocks, one of the soundest growth areas, are showing signs of emerging from the investment fog that has enshrouded them for some time. They offer both income

and growth. Try Texas Utilities for the latter and Niagara Mohawk for the former.
Bonds—With stocks all the rage, bond buyers among individuals have become "scarcer than hens' teeth."

Income Plus Profit—Those who can take somewhat less currently, but with equal certainty of income, should pick up best-grade deep discount bonds. Middle-term maturities—say 8 to 12 years—give you fairly high current return...and a capital gain if held to pay-off time.

MEXICAN FOOD SERVED EVERY MONDAY WEDNESDAY EVENING
DAIRY MART 1020 W. 10th

HOSPITAL NEWS
LITTLEFIELD HOSPITAL DECEMBER 28
ADMITTED: Mrs. Nora Talkington, D. H. Cooper, Sid Yarborough, Mrs. Mattie Day, Vick Dierling.
DISMISSED: Miss Carmen Palmer, Mrs. Nora Tisdale, Ernest Cravens, George Lott, Mrs. Florene Huckabee, Mrs. Phyllis Lackey and infant, Miss Beverly Radford, Merlen Radford.

MR. AND MRS. Wayne Jones and children Roan Oak, visited his parents, Mr. and Mrs. Raymond Jones and other relatives during the holidays.
MRS. LEO NICHOLAS is visiting relatives in Bells Garden, Calif.

Profits—Total corporate profits in the first half of 1969 will out-distance those of the year-earlier period...they may even equal the strong final six months of 1968.
Here again, however, squeezed by inflationary costs and somewhat less boisterous demand, we look for a downdrift in profitability below 1969 had advanced too far.

Electric Utilities—Electric power stocks, one of the soundest growth areas, are showing signs of emerging from the investment fog that has enshrouded them for some time. They offer both income

Income Plus Profit—Those who can take somewhat less currently, but with equal certainty of income, should pick up best-grade deep discount bonds. Middle-term maturities—say 8 to 12 years—give you fairly high current return...and a capital gain if held to pay-off time.

Income Plus Profit—Those who can take somewhat less currently, but with equal certainty of income, should pick up best-grade deep discount bonds. Middle-term maturities—say 8 to 12 years—give you fairly high current return...and a capital gain if held to pay-off time.

Income Plus Profit—Those who can take somewhat less currently, but with equal certainty of income, should pick up best-grade deep discount bonds. Middle-term maturities—say 8 to 12 years—give you fairly high current return...and a capital gain if held to pay-off time.

WHITE SALE SPECIAL
ANTHONY'S JACQUARD BATH TOWEL ENSEMBLES
24"X46" BATH 15"X27" HAND
\$129 59c

Anthony's Annual January WHITE SALE
Dan River Fine Muslin Pastel Colored Sheets
Dan River DANTREL No-Iron Sheets
"Pacific" Multi-Stripe Sheets
"Pacific" Balanced Muslin Sheets
MATTRESS PROTECTORS