

# Lamb County Leader

10 Pages

Serving Texas' Second Largest Agricultural Producing County

10c

VOLUME 32

LITTLEFIELD, LAMB COUNTY, TEXAS, THURSDAY, JUNE 9, 1966

NUMBER 5

HEARING JUNE 27

## City To Launch Paving Program

The City of Littlefield, in the near future, will launch a tremendous one-half million dollar summer paving program it was announced this week by Mayor J.E. Chisholm.

The paving program, first of its size in two years, will be carried out in conjunction with the state financed resurfacing of U.S. 84 Business Route, and should get under way shortly after the public hearing on June 27, in the Council Room of City Hall.

The program will include nine city streets as well as the Federal Highway, at a cost of \$469,000, of which \$122,636.89 will be paid by the owners of property on the affected streets.

Broken down the estimates for the improvements show the state expending \$340,000 on the resurfacing and improvements of Delano Avenue. The city will bear \$6,757.81 of the total cost. The remaining amount will be shared by property owners.

A complete list of the streets involved in the program, and the cost per foot, for the improvements can be found on page 6 of today's Lamb County Leader. Briefly some of the streets included in the program are: Sunset, Wicker, Austin, Morse, Park, Lake and Reed, as well as the portion of U.S. 84 through the business portion of the city.

The program as proposed includes paving and curbs and gutters for all the streets included. City Manager Richard Bean was not sure if the state figure included curbs and gutters or not, but pointed out a portion of the total figure does include what the city will charge for the curbing on the highway.

Under the bids taken by the state the only work they are scheduled to do is the resurfacing of the highway, between the by-pass cutoffs. All the gutters and curbs will be laid by Pioneer Pavers of Lubbock who were granted an extension to their 1964 contract to pave some 54 blocks of city streets.

Under the proposed plan most of the curb and gutter would be installed at a cost of \$1.40 per lin foot, while the cost of paving would range between \$3.22 per foot on 14th street to \$2.34 per foot for the work on Reed Street. Bean explained the wide variance in cost was due to the amount of grading and engineering work necessary on each individual section of the program.

There is no cost to the city involved on the scheduled paving work on U.S. 84.

Included in the cost of the assessments is the installation of curbs, gutters and sewers and drains where necessary as well as the leveling and filling of the streets, where needed. Bean said he didn't know when the work would begin, but stated he expected the contractors would start in time to get the job completed, before the fall rainy season. Bean said one reason for the delay protest period of 14 days which follows any hearing of assessments. If no protest is lodged within that period, work can begin at the expiration of the period.

### Peace Corps Test Scheduled

The Peace Corps Placement Test will be given at 9 a.m. Saturday in the post office building in Littlefield.

The test, which takes about an hour and a half, is non-competitive and requires no preparation. An applicant can neither pass nor fail.

The test measures general aptitude and the ability to learn a language, not education or achievement.

This test is used to determine how an applicant can be utilized by the Corps overseas.

Applications may be obtained from local post offices or from the Peace Corps, Washington, D.C.

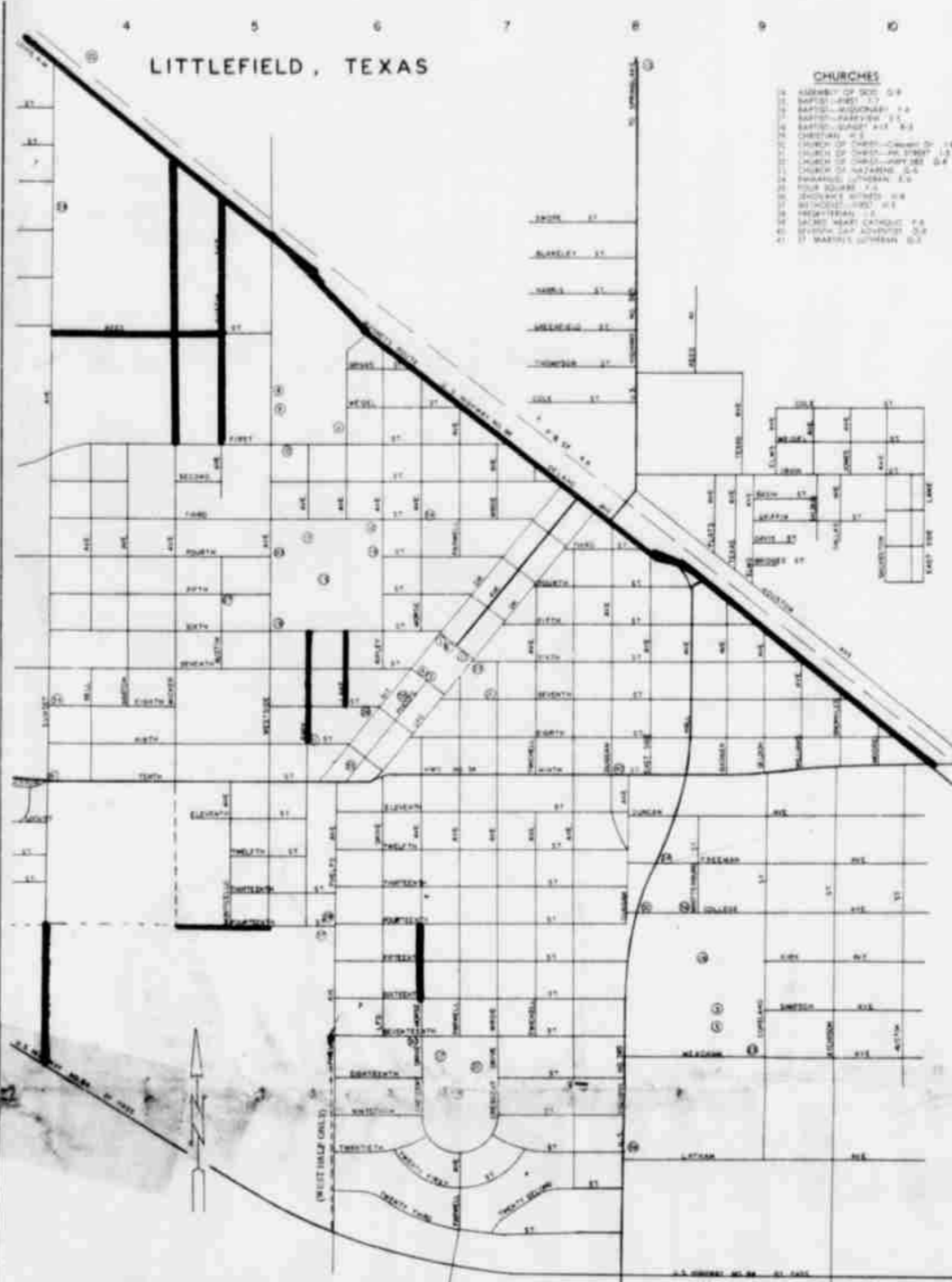

PROPOSED PAVING PROGRAM -- The heavy lines on the above city map indicate the streets in the city which will be included in the \$500,000 summer paving program scheduled to be started after a public hearing on June 27th. The program includes the paving, curbing and guttering of seven city streets as well as the re-surfacing and curbing of Delano Avenue.

### 485 Votes Cast Saturday In Runoff Election

A total of 485 votes were cast in Lamb County last Saturday in the state primary runoff election, giving attorney general candidate Crawford Martin a sweeping victory over his opponent, Franklin Spears.

The vote was 365 for Martin and 117 for Spears. Spears carried only one box in the county -- North Sudan, getting four votes to Martin's one.

There were four boxes in the county in which Spears did not get a single vote. They are: Spade, Martin 20, Spears 0; Pleasant Valley, Martin 5, Spears 0; Fieldton, Martin 10, Spears 0; and South Olton, Martin 6, Spears 0.

In absentee voting Martin received 16 ballots to Spears' three, for a total of 19 absentee ballots cast in the county. Littlefield went for Martin all the way in all four polling places.

West Littlefield was 17-2 in favor of Martin; North Littlefield went 19-7 for Martin; Hart Camp was 10-1 for Martin; and central Littlefield went for Martin, 115-41.

The voting turnout was light as expected, though enough to give Martin more than a 2-1 victory over Spears in this county. Since this was the only heated race of statewide interest, voting across the state was sparse also.

The Tower-Carr battle will spark the election coming up this fall, with Republicans struggling to keep Tower in the Senate.

### Schovajsa Has Signed With Texas Tech

Larry Schovajsa, son of Mr. and Mrs. E.L. Schovajsa of Littlefield, has signed a track scholarship with Texas Tech.

The scholarship will pay for Larry's room, board and meals. He said he hopes to specialize in the quarter mile, and Track Coach Vernon Hilliard of Tech says this primarily is what Schovajsa will be training in.

Larry has gone to the state track meet in Austin the past three years. His first two times at state he competed in the mile relay. His last trip to state he ran the quarter mile.

Larry recently graduated from Littlefield High School and is working this summer on the family's farm. He doesn't have a major picked out definitely at Tech, but will be a non-major for a semester or two.

### Farmer's Union Elects Officers

South Lamb County Local of the Farmer's Union was officially organized and presented a charter at a meeting Monday night.

State president of the union, Joe Nanan, spoke at the meeting and gave the charter.

Waymon Lewis was elected president; Tommy McKinnon, first vice president; Fred Grisham, second vice president; and Mrs. Waymon Lewis, secretary-treasurer.

The executive board will meet Monday in the Lewis home to select a board of directors for the local.

Union officers said the South Lamb County Local presently has about 65 members. Lamb County has two locals of the Farmer's Union, the other local being in the northern part of the county.

Regular meetings will be the first Monday in every month, except July, in which the meeting date will be the second Monday. The meetings are in the REA building.

### Cummings Is New Anton Superintendent

Joe Frank Cummings, 32, formerly of Littlefield, has been elected superintendent of the Anton Independent School District.

Cummings will replace A.E. Greer, who will be superintendent of schools at Memphis, Tex. Cummings will assume duties as superintendent at Anton July 1.

Greer has been superintendent at Anton for four years.



Cummings, the son of Mr. and Mrs. Frank Cummings of Littlefield, has been high school principal at Anton for two years.

He is a graduate of Muleshoe High School and attended Littlefield High School also. He received his bachelor's degree from the University of Alabama, where he was on the Crimson Tide football team.

Cummings received his Master's Degree in School Administration from West Texas State University in 1964, and moved to Anton to be high school principal.

He played football and was on the track team for the U.S. Army while in the service. He played professional football in the Canadian Football League with the Ottawa Roughriders until he broke his knee.

Cummings then was employed as football coach at Basic High School in Las Vegas, Nev., where his team in 1960 won the state championship.

Cummings has been working on his Doctor's Degree at Texas Tech since moving to Anton. Cummings and his wife, Marion, have two daughters, Georgia Lee, 6, and Jana Lynn, 2.



Littlefield firemen probe cause of an early morning blast, (Sunday) injured one and wrecked one unit on the Danieli Motel. Investigators theorize the blast triggered from a lighted cigarette, after the motel room had become filled with escaping gas. Mac Humphries, fire marshal, said investigation into the explosion is continuing in an effort to establish the exact cause.

### Fast Rocks Motel, Injures One

A tremendous explosion, that scattered sleepers out of their beds and shattered windows at the Danieli Motel on Highway 84, Sunday morning,

ing, sent Paul Stewart, 46, to a Littlefield Hospital with first and second degree burns over 40 per cent of his body.

According to investigating officers the blast occurred at about 3:30 a.m. Sunday, and was triggered when Stewart, the occupant of the motel unit lit a cigarette in the room which had apparently become filled with gas. The blast knocked out a west wall of the two room motel unit and cracked the wall of an adjoining room, as it lifted a 6 inch cement slab roof several inches and knocked out all windows in the small room.

Fire Marshall Mac Humphries said it appeared the blast originated above the floor level in the bathroom area of the motel, knocking out windows and the south and west walls. His statement corresponds with a statement Stewart gave Police Chief F.A. Fitzgerald in which he said he woke up about 3:30, got up to light a cigarette and the next thing he knew the room had exploded.

While the blast was powerful enough to tear out the side of the building it did not harm a mirror on the dresser in the room nor did it damage a television set in the room.

F.G. Daniell, owner and operator of the multi-unit motel said the blast cracked the north wall of the room in which Stewart had been staying for the past couple of weeks, and completely ruined the two units, causing an estimated \$10,000 to \$15,000 loss.

Daniell, who said the blast almost knocked him out of bed, said when he got outside his apartment, in the front portion of the motel grounds, Stewart was standing across the drive from the destroyed unit rubbing his hands and trying to beat out flames on his pajamas.

The alarm on the blast was turned in by another resident of the motel who said she had looked out the door just a short while before the blast, and then again when the building exploded. The second time she looked out, she stated she saw Stewart walk out of the room, and across the drive.

Police and fire officials are continuing to seek the cause of the blast following a report Sunday morning from the gas company which stated their tests revealed no indication of a gas leak, and that any accumulation of gas in the room must have come from an open jet. Police reported the only gas jet in the unit, located in the bathroom, was closed when they, and firemen arrived at the scene, but there was a faint odor of gas, indicating the blast could have been caused from an accumulation of gas in the room.

Chief Fitzgerald said, Tuesday, his department was still seeking and answer and said he plans to turn the investigation over to District Attorney Jack Young, but to date he had found no indication "What the District Attorney will choose to do I don't know, but right now all we can say is the cause of the blast and the events leading up to it remain unknown to our office, we are still looking for the answers but it looks like any additional action will have to come from the District Attorney's office," Fitzgerald stated.

Young is out of town and is not expected to return until sometime Thursday.

of the most frequently used words around town these days. "I'll be glad when the stars." These words from the many Moms who have the kids home for the summer, we don't know what your son might be but around our town it gets kinda rough. We kinda disappointed when we heard the city did not plan to have a summer recreation program as they have had in years. The reasoning being lack of money to conduct the program.

It was just thinking of how benefit such a program to the youngsters and they had the overall program, maybe next year there will be a program of some name.

couple of Desk's back, we have to deal with the observance days, and what they mean to people. Next week we observe another day which is a holiday in the true sense of the word, but we feel importance ranks among the special days in our city. Tuesday will be Flag Day set aside to fly the American Flag in honor of what we are proud of the Flags that fly in the downtown area on holidays, and are pleased that Littlefield has seen fit to remember the Flag and what it stands for. We, for one, would like to see this attitude carried into the residential sections of the city, and have the flying city wide.

Littlefield continues to be fortunate in missing the severe weather that has been making the Plains region, the "Duster" that descends on the city Tuesday would rate with one of the more severe of its kind in several years. The question now is, did it come from. It hit everyone by surprise and they were very unhappy with it. It did, as a matter of fact, merchant said he had forgotten his store spotless several weeks of work and when, a duster hits, and it all to do again.

For some reason the summer brings about a shortage of items to write about and it goes slow to a snail's pace, but that's good since we all have the opportunity to slow down once in a while. The vacations are good, providing you get one, but then there is the problem of returning and facing the many things that have left undone. It gets to the point where you wonder if it's worth it or not. The vacation, not the work.

BRING THE FAMILY

TONIGHT IS FAMILY NIGHT IN LITTLEFIELD

SHOP TILL 9 PM

**SHARES RECIPE**

**Sewing Is Favorite Activity Of Mrs. Johnson**

This week Winnie Johnson, Route 1, Littlefield, shares two of her favorite recipes with our readers.

Her favorite activities in addition to cooking are sewing and doing handwork.

Winnie's husband, Cecil M. Johnson, is employed at Jones Motor Company. They have one son, Cecil Mason, who farms three miles east of Littlefield. His wife, Joan, recently received her degree from Tech. She teaches the second grade.

The two recipes submitted are Millionaire Pie and Buttermilk Pie. The second recipe is an old family recipe used by Winnie's mother.

**MILLIONAIRE PIE**

- 1 eight oz. package cream cheese
- 1/2 cup powdered sugar
- 1 egg yolk
- 1 small (8 1/2 oz.) can crushed pineapple well-drained.
- 1/2 cup chopped nuts
- Mix well and pour into cooked pie shell or graham cracker shell. Cover top with dream whip and chill.

**BUTTERMILK PIE**

- 1/2 stick oleo
- 1 1/2 cup sugar
- 2 Tablespoons flour
- 3 whole eggs
- 1 cup buttermilk



REVIEWS RECIPE -- Winnie Johnson glances over one of her favorite recipes before beginning its actual preparation. She enjoys sewing and doing handwork when she is not cooking one of her delicious pies. She is the wife of Cecil M. Johnson.

**Area Church News**

**MISSIONARY BAPTIST**  
An area-wide youth fellowship will be held at the Bible Baptist Church at Slaton June 10, at 7:30 p.m.

Rev. J.E. Cagle asks that all who plan to attend meet at the Missionary Baptist Church at 6:30 p.m. Friday.

**LUMS CHAPEL BAPTIST**  
Parents' night and commencement exercises for Vacation Bible School will be held Friday at 7:30 p.m. Mrs. W.D. Terry was the principal of the session which had 82 youngsters enrolled.

**ST. MARTIN LUTHERAN**  
The Hope Circle met Wednesday afternoon in the main auditorium of the educational building.

Tonight the Faith Circle meets in the educational building. Mrs. Ben Brandt will call the meeting to order in the absence of the present, Mrs. Kenneth Cary.

Sunday the guest preacher will be Mr. Jim Cooksey from Gruver, Texas, who will be starting his seminary studies this fall.

**Mrs. Farmer To Attend State PTA Seminar**

Mrs. J.M. Farmer of Littlefield is attending the Texas PTA June Seminar in Austin, June 7-10, and will be presiding over part of the seminar discussion groups during the week.

She is chairman of the Council Seminar Committee and also is State Councils chairman. Mrs. Farmer is serving her second term as State Councils chairman and before that was president of the 14th District, a 13-county area of the plains. The program theme for this year's seminar is "Increasing Educational Opportunities."

Mrs. Farmer also is a member of the Leadership Seminar Committee. She will be among 250 PTA leaders from throughout the state to participate in the annual seminar. Participants include PTA council presidents, members of the state board of managers, two representatives from each of the 22 districts in the state, one of whom will be a school administrator and the other a member of the district board of managers.

The participants will live and work in Kinsolving Dormitory on the University of Texas campus. They will take part in discussion groups, skits, lectures, films and panel discussions. Also attending the seminar from this area will be Mrs. Ed Thompson of Olton. Mrs. Thompson is president of the Lamb-Bailey bi-county council.

**Pumphrey Has 66th Birthday**

Clay Pumphrey, former Littlefield resident and passenger agent for Santa Fe Railway here for many years, celebrated his 66th birthday Monday in Lubbock.

Pumphrey worked and lived in Littlefield about 30 years, and about 20 years ago he moved to Lubbock, again working as passenger agent for the railroad.

He worked for Santa Fe for 18 years in Lubbock and just recently retired. He also was the Santa Fe agent in Sudan for a while.

Pumphrey was 66 on the sixth day of the sixth month of the year 1966, quite an odd arrangement of statistics.

**Reading Program Is Now Underway**

A library reading program is now available free of charge to all pre-schoolers of the Littlefield area.

This program includes reading, listening, and drawing and begins each Friday morning. Sessions are held until 11 a.m.

Volunteers from the Future Teachers of America and the Women's Club read to the youngsters. The program will continue through the summer.

**CITY BITS**

Doris and Karen Ellison of Clovis, N.M., are visiting in the home of their grandparents, Mr. and Mrs. M.W. Jenkins. Their parents, Mr. and Mrs. J.E. Ellison will come for them Sunday.

Joe Bob Smith of Olton and Eulinda Kay Dyer of Fieldton were dinner guests Sunday of Mrs. Mabel Alexander, Mr. and Mrs. Bob Inman, Keri Lynn and Robert D. of Clovis, N.M., spent Memorial Day with Mrs. Alexander.

**Bible School Begins Monday**

Vacation Bible School will begin at the Missionary Baptist Church on June 13 and will continue through June 17. School will be held from 9 till 11 a.m. For those between the ages of four and fourteen.

The workers will be Barbara Jenkins and Carolyn Parsons, Beginners; Mrs. Alvin Upchurch, Mrs. Carl Davis, Mrs.

Leroy Turvaville, and Brenda Mitchell, Primary; Mrs. Troy Lance, Mrs. Jess Farrell, Mrs. J.B. Cagle, and Mrs. Benny Kirkendall, Juniors; and Mrs. Tommy Sisson and Rev. J.B. Cagle, Intermediates.

Mrs. H.W. Woodward will be the pianist and general secretary. General superintendent will be Rev. J.E. Cagle.

**Crop Drive Ends Sunday**

The annual Christian Rural Overseas Program clothing drive sponsored by the Ministerial Alliance will reach its climax Sunday, June 12. Rev. Brian V. Engel of the St. Martin Lutheran Church is chairman of this year's drive. Residents of Littlefield are asked to bring their old clothing to the participating churches. At the present time those

churches participating include: St. Martin Lutheran, First Presbyterian, First Methodist, First Baptist, Parkview Baptist, and The Church of the Nazarene. Those whose church is not participating, who wish to donate some clothing may take it to the educational building of St. Martin Lutheran Church anytime before June 12.

**WANT ADS**  
CALL 385-4481

**PIONEER RED HOT SPECIAL**  
**ICE CREAM**  
1/2 GALLON **69¢**

**DOUBLE**  
GUNN BROS STAMPS WEDNESDAY  
WITH \$2.50 PURCHASE

**Zestee Peach Red Plum PRESERVES** 18 Oz **29¢**

- SHURFINE TOMATO SAUCE 8 oz 12¢
- BAMA BLACKBERRY JAM 18 oz 57¢
- STAR KIST GREEN LABEL TUNA 1/2 45¢

**DOUBLE**  
**SHURFINE FLOUR** Paper Sack 25 Lbs **199¢**  
**COFFEE** Drip Or Reg Lb **69¢**  
**SHORTENING** 3 Lb Can **69¢**

**SHURFINE TEA**  
1/4 LB **29¢**

**HOLLY SUGAR**  
5 LB BAG **49¢**

**BORDEN BUTTERMILK**  
1/2 GAL **39¢**

- VO 5 SHAMPOO 2.15 VALUE 89¢
- SHURFINE MACARONI 12 oz 21¢
- SHURFRESH CORN OIL MARGARINE LB 39¢

**Giant Tide 69¢**

**Light Crust FLOUR** Paper Sack 25 Lbs **199¢**  
**Shurfine COFFEE** Drip Or Reg Lb **69¢**

**Food King SHORTENING** 3 Lb Can **69¢**

- NABISCO RITZ 12 oz 37¢
- SHURFINE VAC PAK CORN 12 oz 23¢
- SHURFINE SPINACH NO 303 CAN 17¢

**PRODUCE SALE**

- CALIF Cantaloupes LB **12 1/2¢**
- ROBI N Peaches LB **19¢**
- YELLOW Onions LB **7 1/2¢**
- CELLO Carrots BAG **12 1/2¢**
- SHURFINE FROZEN CUT Corn 10 oz **23¢**
- ARIZONA RED Potatoes 10 LBS **39¢**

**Sausage Sale** Country Style 4 Lbs **1 29**

**WIENERS** 2 Lb Bag **69¢**

WISCONSIN RED SKIN CHEESE LB **79¢** CHUCK ROAST LB **65¢**

Ranch Style **STEAK** Lb **59¢**

**Hi-Vi 50 DOG FOOD** 26 oz **3/49¢**

**PIONEER SUPER MARKET**

# Miss Jeanette Buchanan Weds Alvin Swanson

The First Methodist Church was the setting Saturday at 8 p.m. for the wedding of Miss Jeanette Buchanan and Alvin Swanson. Rev. Bill Warren, preacher at the First Methodist Church of Sunray, officiated.

The bride is the daughter of Wesley Buchanan, Anton, and the bridegroom is the son of Mr. and Mrs. O.R. Swanson, also of Anton.

The ceremony was held in the sanctuary and was a traditional affair with a full chapel and a full choir. The bride wore a white gown with a full skirt and a full chapel and a full choir. The bride wore a white gown with a full skirt and a full chapel and a full choir.

Immediately following the ceremony a reception was held in the fellowship hall of the church. Misses Linda Buchanan, Jo Ellen Roe, and Suzy Williams presided at the serving table.

For travel the bride chose a pink A-line dress covered with white lace. After a wedding trip to Ruidoso, N.M., the couple will be at home in Anton.



MRS. ALVIN SWANSON

Immediately following the ceremony a reception was held in the fellowship hall of the church. Misses Linda Buchanan, Jo Ellen Roe, and Suzy Williams presided at the serving table.

# Engagement Announced

The engagement and approaching marriage of Miss Terrell Ann Smith and James Carol Richardson has been announced by the bride-elect's parents, Mr. and Mrs. Earl Smith of Lubbock. Parents of the prospective bridegroom are Mr. and Mrs. J.C. Richardson Jr. of Lubbock.

Miss Smith is the granddaughter of Mr. and Mrs. L.E. Silcott of Olton.

The couple will exchange vows July 2.

# Mrs. Shaw Is Honoree

OLTON — Mrs. Fred Shaw was honored with a gift coffee Friday morning in the home of Mr. Ray Culwell.

Mr. and Mrs. Shaw and their two children are moving to Lubbock.

The serving table was laid with a white lace cloth, centered with an arrangement of blue violets in a white vase with white candles in white holders. Coffee, tea, cookies and nut bread was served to the guests.

The hostess gift was several pieces of Postoria.

Hostesses assisting Mrs. Culwell were Mrs. Ira Foster, L.G. Elkins, J. Roy Carter and Paul McFadden.

# TOPS Club Meets Tuesday

The Be-Little TOPS Club met Tuesday night in the Medical Arts Hospital. Weights were recorded as each member came in; and later the pounds lost or gained were given for roll call.

The president Hazel Davis presided. Veida Gage was appointed as weight recorder to serve until Glynis Walker returns. The weekly runner-up for Queen was Veida Gage and Marveen Jones was Weekly Queen.

All ladies agreed to make dresses alike to wear to A.R.D. Day to be held in Seagraves June 25. Hazel Davis showed pictures she made at Galveston A.R.D. Day earlier this spring. Twelve ladies attended the meeting.

# CITY BIT

The Littlefield Chapter No. 742 Order of the Eastern Star will have an open installation Saturday, June 11 at 8 p.m. in the Masonic Hall. Everyone is cordially invited.



RAINBOW OFFICERS — Donna Smith, center, was installed worthy advisor of the Littlefield Assembly of Rainbow Girls Saturday night. Other line officers are front row (L-R) Vicki Melton, worthy associate advisor; and Frances Hampton, Hope; back row, Dillene Spencer, Charity; and Nancy Keeling, Faith. Bettye Smith was installing officer.

# Rainbow Officers Installed In Ceremony Saturday Night

Miss Donna Smith, daughter of Mr. and Mrs. Ray Smith, Spade, was installed as worthy advisor of Rainbow for Girls, Littlefield Assembly No. 63 in a public installation Saturday night in the Masonic Hall. Other line officers installed were Vicki Melton, worthy associate advisor; Dillene Spencer, Charity; Frances Hampton, Hope; and Nancy Keeling, Faith.

The program was opened by entrance of retiring officers. The invocation was given by Rev. John Hill, pastor of the First Presbyterian Church. Carolyn Spencer, outgoing worthy advisor, welcomed the guests.

Mary Jo Weige, mother advisor, introduced the installing officers including Bettye Smith, installing officer; Miss Sheryl Smith, installing marshal; Miss Carolyn Spencer installing recorder; Mrs. Neta Carol Neal of Lubbock, installing chaplain; and Mrs. Vanetta Durham, installing musician.

Officers installed other than the five line officers included La Vonna Young, recorder; Gayle Clayton, treasurer; Belinda Thompson, drill leader; Linda Ramage, chaplain; Becky Broadbus, love; Pam Cox, religion; Pam Ward, nature; Geoganne De Busk, immorality; Brenda Cline, fidelity; Sandra Carter, patriotism; Betty Cline, service; Angela Dayton, confidential observer; Penny Weige, outer observer; Dixie Carter, musician; Cathy Sherley, choir director.

Following the installation, refreshments were served in the dining hall by past worthy advisor, Carolyn Spencer and her mother, Mrs. Lloyd Spencer. The serving table was laid with a lace cloth over yellow. Cake and punch were served from crystal appointments. A gold epergne containing a yellow and white floral arrangement furnished by Mrs. Roy McQuatter centered the table. Other arrangements by Mrs. McQuatters were placed throughout the dining hall. An arrangement made by Mrs. Roy Black of Spade was placed on the registration table.

# Hope Circle Meets

The Hope Circle of the St. Martin Lutheran WOC met Wednesday afternoon in the main auditorium of the educational building. WOC president, Mrs. J.W. Wells called the meeting to order.

Theme for the day was "The God Who Speaks". The Bible study was on article two of The Apostles' Creed by Mrs. J.W. Wells. The offering meditation was given by Mrs. F.E. Bourlon. Mrs. George Harms was hostess for the meeting.

The group decided to participate in the United Church Women projects for this year, which will be completed in the fall. The CROP clothing drive was also discussed. Women will be bringing clothes to the educational building until the drive's climax on Sunday, June 12.

Plastic vegetable bags that have holes in them make good containers for balls of knitting yarn. Run the yarn through one of the holes.

# THE FUN WAY TO BETTER HEALTH!



Timer, speedometer, mileage indicator, adjustable pedal pressure.

**Schwinn EXERCISER**

BUY NOW ON \$68.95

Ever ride a bike in your home? It's fun! Now you can really do it with the new Schwinn Exerciser. Leading doctors recommend cycling for your health's sake. Your entire family can enjoy this daily conditioning without leaving home. And with a Schwinn Exerciser in your office or plant, you can take a "Bike Break"!

For your health's sake, see the new Schwinn Exerciser. You can try one today, without obligation.

# HART-THAXTON HARDWARE

# Edwards-Corley Vows Read In Olton Ceremony

OLTON — Miss Welda Jo Edwards and Robert Dan Corley were married in a double ring ceremony at 7:30 p.m. Saturday, May 28 in the Main Street Church of Christ, Olton.

Officiating minister was Jarrell Edwards, brother of the bride. Parents of the couple are Mr. and Mrs. Jack W. Edwards, Olton, and Mr. and Mrs. J. Corley of Lamesa. The nuptial area was lighted by white lights in a setting of greenery. The bride was given in marriage by her father, and wore an empire gown with A-line skirt, orange lace beaded with crystals and seed beads adorned the neckline. An organza train was secured at the shoulders. She carried a bouquet of spider mums.

Matron of honor was Mrs. Raymond Smith, Olton; Miss Eunice Huttox and Miss Carolyn Ober, both of Abilene, were bridesmaids. They wore floor length empire gowns of tangerine crepe with brocade jackets, and carried long stem white rosebuds.

Best man was Kenneth Cox of Lamesa. Groomsmen were Kyle Norris of Lamesa and Donnie Reeves of Big Spring.

# Judy Miller Is Shower Honoree

OLTON — The home of Mrs. Fred Thompson was the scene of a bridal shower Friday from 3:30 - 5 p.m., honoring Miss Judy Miller, bride-elect of Ronald Charles Parsons. Guests were greeted by Mrs. Thompson and Mrs. M.T. James and presented to the honoree, her mother, Mrs. John M. Miller, and Mrs. Conner Parsons, mother of the future groom.

Decorations were in pink and white, chosen colors of the honoree. The serving table was laid with a lace cloth over pink and centered with a pink floral arrangement, flanked by pink candles in crystal candleholders. Crystal and silver appointments completed the table decor. Miss Robbie Langford and Miss Francine O'Field served pink fruit punch and white iced cake squares to the guests.

A white carnation corsage was presented to Miss Miller. Corsages were also presented to Mrs. Miller, Mrs. Parsons and two grandmothers, Mrs. John Ratliff, grandmother of the bride-to-be, and Mrs. Allie Brock, grandmother of the future groom. Mrs. Belva Howard registered the gifts.

The hostesses presented Miss Miller with a set of stainless steel cookware, steam iron, canister set, electric clock, bedspread and other linens. Hostesses assisting Mrs. Thompson were Mrs. Raymond Andrew, Cass Kirkpatrick, Keith Boone, Ralford Daniel, Virginia Bryant, Charles McClain, Robert Priest, Barbara Prestridge, M.T. James, Bobby Daugherty, Owen Norment, Leo Rose Bryant, Luis Hair, O.H. Jones, and Herman Meyer.

Wedding vows will be exchanged June 24 at 7:30 p.m. in the First Methodist Church of Olton. Friends of the couple are invited to attend.

# Kathy Allen Given Party

Miss Kathy Allen was honored with a surprise farewell party Friday, June 3, in the home of her sister, Mrs. Ellen Powell at 604 West 6th.

Kathy's parents, Mr. and Mrs. M.A. Gamble Jr. moved to Concord, California, in April; and Kathy remained here with her sister to finish the school year.

Chips and dips, cookies, and Cokes were served to Charlotte Jennings, Rose Ann Sanders, Davida Jolly, Cindy and Sandy Stansell, Pamela Hasty, Brenda Stafford, Mary Ellen Powell, and Mrs. Powell.

Kathy and Mary Ellen will travel with their aunt and uncle Mr. and Mrs. Loy Chapman to Barstow, California, where they will be met by Mr. and Mrs. Gamble. Mary Ellen will spend the remainder of the summer with her grandparents. She will return to her home in August.

# CITY BITS

Mr. and Mrs. Cecil M. Johnson and Mrs. Cecil Johnson Sr. left Thursday to attend a family reunion at Hillsboro. They returned home Sunday.

Mrs. Keith Dickson, Montgomery, Texas, is visiting here with her parents, Mr. and Mrs. Willie Steffy.

Mrs. Lillie Daniel, Stephenville, Texas, is visiting with her daughter and family, Mr. and Mrs. P.L. Helms and Beverly.

Mr. and Mrs. Arthur Parrish of Antioch, Calif., parents of Mrs. Loy Dalton and grandsons of Mrs. Tony Zahn and Joey Zahn of Littlefield, have sold their home in Calif. and in the near future will be settled in their new home at 815 W. 8th.

Visiting recently with their mother, Mrs. Mary Franklin, and several other relatives, have been two daughters and their families. They are Mrs. Mrs. Ollie Hill, Heidi and Carol of Lawton Okla., and Mr. and Mrs. L.D. Smith, Larry and Dennis of Scappose, Ore. Also a friend of the Smith's, Kenny Cox, of Scappose.

# The Mystery Man Will Knock On More Doors In Littlefield This Week - It May Be Your House.

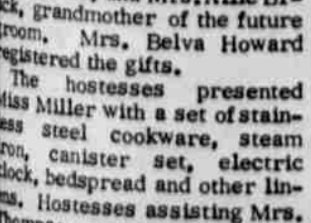

**\$25**

**MRS. ANN PULLIG**  
1225 WEST 14TH

RECEIVED \$25. CASH FOR HAVING A CLOVERLAKE DAIRY PRODUCT IN HER HOME.

Ask Your Grocer For Cloverlake

# Calendar of Events

- THURSDAY**  
7:00 a.m. Optimist Club meets in Crescent House Restaurant  
8:30 a.m. Vacation Church School at Presbyterian Church  
8:30 a.m. Vacation Bible School at Emmanuel Lutheran Church  
9:00 a.m. Vacation Bible School at Crescent Park Church of Christ  
9:00 a.m. Girl Scout Day Camp at Laguna Park  
9:30 a.m. and 7:00 p.m. Missionary Baptist church-wide visitation  
9:30 a.m. Ladies Bible Class meets at Crescent Park Church of Christ  
12:00 noon Rotary Club meets in Community Center  
2:00 p.m. Rocky Ford Home Demonstration Club meets  
7:00 p.m. Rainbow Girls meet at Masonic Hall  
8:00 p.m. Faith Circle meets at St. Martin Lutheran Church  
8:00 p.m. Forum Club meets  
8:00 p.m. WOW meets in WOW Hall
- FRIDAY**  
8:30 a.m. Vacation Church School at Presbyterian Church  
8:30 a.m. Vacation Bible School at Emmanuel Lutheran Church  
9:00 a.m. Vacation Bible School at Crescent Park Church of Christ  
2:30 p.m. Emmanuel Lutheran LWML meets  
7:30 p.m. Demlay program and picnic  
7:30 p.m. Area-wide Youth Fellowship
- SUNDAY**  
5:30 p.m. JYF Group at First Christian Church  
7:30 p.m. Luther League meets at St. Martin
- VFW Post 4854 meets each second and fourth Monday at 8:30 p.m. in the VFW Hall

THIS PRETTY THING.... AN INSECT TRAP?

Yes, ma'am! Night Watch is highly effective at controlling household insects, yet is completely safe for your family and pets. No home should be without one!

(By the way, it's a dandy night light, too!)

Comes in decorator colors.

**Mrs. Carl Locke**  
ROUTE 1,  
LITTLEFIELD, TEXAS  
PHONE 385-4883

THROUGH SATURDAY...3 DAYS ONLY!

**Penney's**  
ALWAYS FIRST QUALITY

Save 1.99 on every pair of our Towncraft slacks for all seasons

Exceptional values even at regular prices because every feature, every detail is Penney specified for quality. Luxurious wool worsted reverse twist weaves, fine regular weight stretch fabrics... in university grad, pleat front, continental styles. Complete selections of sizes and colors.

all 10.98 slacks NOW **8.99**

NEVER BEFORE AT SUCH  
A LOW PRICE  
**REFRIGERATED**  
ROOM AIR CONDITIONER  
Installed In Your  
Window For Price  
Of Washed Air  
Conditioner

**149<sup>95</sup>**

THOMAS A EDISON  
CERTIFIED NEMA  
RATING



TERMS



COMFORT IS THE WORD FOR  
FATHER  
FATHER'S DAY - JUNE 19  
**STRATOLOUNGER**

**\$58**

He'll enjoy this big, bold, beautiful gift chair  
in easy-to-keep clean, glove-soft Vinelle vinyl.  
Restful decorator colors appeal to the  
distaff side of the family, too. Fully reclines  
to Father's whims, as he forgets the day's  
cares.



**E.C. RODGERS**

Here's How  
YOU May Win!

**\$1000**

IN FREE PRIZES

1. CHECK THE BACK PAGE  
OF YOUR WESTERN AUTO  
REG TAG CIRCULAR
2. BRING LUCKY NUMBER  
COUPON INTO YOUR W.A.  
STORE
3. CHECK YOUR NUMBER  
AGAINST THE POSTED  
NUMBERS.

**WESTERN AUTO**  
423 PHELPS AVE.

**TONIGHT**  
IS FAMILY NIGHT  
IN  
**LITTLEFIELD**

**SHOP**  
THE EXTRA  
VALUES  
**6 TO 9 PM**

EVERY THURSDAY

**Penneys**  
ALWAYS FIRST QUALITY  
6 TO 9 ONLY  
DOWNTOWN  
LITTLEFIELD

Combed Cotton Sateen  
KLONDIKE CLOTH  
**PANTS**

9 OZ ALL COTTON  
WASH - N - WEAR FINISH  
28 TO 54 WAIST

THURSDAY NIGHT ONLY

**\$2.00** PAIR

Our Big 6 To 9 PM  
SPECIALS  
LADIES PANTIES

WHITE  
RAYON

**19¢** PR.

LADIES  
CANVAS  
SHOES  
LACE & SLIP ON

**177**

REG. 2/\$5

LADIES  
COTTON  
DUSTERS

S-M-L  
FLORAL  
PRINT

**88¢**

**PERRY'S**  
KNOWN FOR BETTER VALUES

**AVOID DAY  
TIME HEAT**

Shop Thursday  
Nights  
In Littlefield

This is the shaver  
that lets you dial  
a perfect shave!

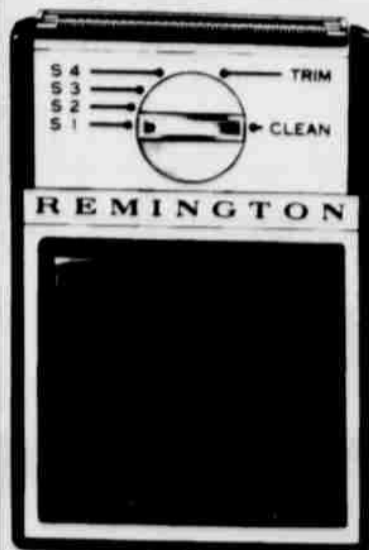

**SPECIAL**

Day Gift  
Shopper

New REMINGTON  
200  
SELECTRO SHAVER

**13<sup>88</sup>**

SEE THE FATHER'S TIE BAR

**Pratt's Jewelry**

**INSTANT  
CREDIT**

Any Major Credit Card  
Will Be Honored For  
Shoes Here.

Use Your Credit -  
Bring Any Credit Card  
And Shop Till 9PM  
Tonight

**Abe's SHOES**

**AMHERST NEWS**

**WSCS Has Installation Of Officers**

The Women's Society of Christian Service met at 9 a.m. June 1 with the vice president Mrs. Charles Hinds presiding. Rev. James Patterson led the opening prayer and was in charge of the installation service for the officers for the coming church year. He read verses 1-8 from the second chapter of John. The title of the service was "Just Look at You Now".

Officers are Mrs. Joe Allen Miller, president; Mrs. W.T. Weaver, Jr., vice president; Mrs. W.P. Holland, recording secretary; Mrs. Charles Hinds, treasurer; and the following secretaries: membership cultivation, Mrs. David Harmon; missionary education, Mrs. James Patterson; Christian Soc-

ial Relations, Mrs. Bert Grimes, Campus Ministry, Mrs. George Williams; Spiritual Life Cultivation, Mrs. V.A. Hinds; Program Material, Mrs. Oby Blanchard; supplies, Mrs. W.P. Holland, Jr.

Mrs. Harvie Messamore and Mrs. Jomeryl Harmon served refreshments to 14 members and Rev. Patterson.

The first dinner meeting for the summer months of the Lions Club was held at the community center at 7 p.m. Thursday. Lion president, Gene Campbell, presided. Mrs. Campbell, Mrs. Don Carter, Mrs. Lamar Kelly and Mrs. Clarence Black were hostesses for the covered dish supper, featuring barbecued beef. The next meeting will be Thursday June 16 at the same

hour. The WSCS serves the club's meals September through May in the Fellowship Hall of the church.

Guests for the weekend of her mother, Mrs. G.D. Lair, were Mr. and Mrs. George Seely of Temple.

Carl Smith, son of Mrs. Gene Smith, is attending the summer session of West Texas State, Canyon. His twin brother Charles is in the service, stationed in Germany.

Mr. and Mrs. Gene Kindred and Debbie returned home to Atlanta, Ga., after a visit with her parents, Mr. and Mrs. Alan White.

Kathy Faust of Muleshoe visited her grandparents, Mr. and Mrs. John Faust, during the weekend. Rev. and Mrs. James Pat-

erson are attending the Methodist Conference held at SMU in Dallas this week. Mrs. Oby Blanchard is also attending. She joined her granddaughter, Mrs. Jim Tomlinson and Rev. Tomlinson of Hawley, near Abilene, for the conference sessions.

Teresa Pryor of Wichita Falls spent last week with her grandparents, Mr. and Mrs. Loyd Sturgis.

Mrs. Buford Thompson, Mrs. Arlis Humphreys, Mrs. Barry Bearden and son Ronald attended the wedding of Mrs. Thompson's nephew Jimmy Cannon in Dallas Friday night.

His is the son of Mr. and Mrs. True Cannon of Dallas. The ceremony of Miss Charlene Larber and Cannon was at 5 p.m. in the East Grand Baptist Church. Cannon plans to complete his senior year at East Texas State College, Commerce, next year.

Billy Sherrill, Neil Duffy, and Eddie Hedges, 1966 Amherst High School graduates, enrolled in Texas Tech last week for the

summer session.

Judy Bowman is attending the first term at West Texas State this summer. Debbie Stagner, a '66 graduate from Amherst High School, has enrolled there for the summer sessions.

Mr. and Mrs. Bert Grimes and daughters, Debbie and Amy, were in east Texas and joined the high school junior class when they were at Six Flags Over Texas, May 29. Grimes was a class sponsor.

Mr. and Mrs. Joe Miller and children are visiting relatives at several places in Arkansas.

Guests of Mr. and Mrs. C.V. Harmon and Miss Minnie Shannon Sunday were Mr. and Mrs. Sherwood Tyler of Littlefield.

Joanie Brantley, daughter of Mr. and Mrs. J.P. Brantley and Sue Brantley, daughter of Mr. and Mrs. Harry Brantley, and Mr. and Mrs. Larry Branscum and children are in Scotts Bluff, Neb., where they are conducting Vacation Bible School this week.

Mr. and Mrs. Doyle Tapley visited his grandmother, Mrs. Effie Tapley, Sunday. Mrs. Doyle Tapley has recovered from a recent illness.

Mr. and Mrs. Bill Taylor returned home last week after spending two and a half weeks with their daughter, Mrs. J.C.

Goodin and family, in Tucson, Ariz.

Mrs. Loyd Sturgis attended graduation exercises for her grandsons, Jimmy Skinner in Iowa Park and Billy Pryor in Wichita Falls. Her daughter, Mrs. Lois Pryor and Teresa returned with her for another son's, Dwan Pryor, graduation from Littlefield High School.

Mr. and Mrs. Bert Grimes and daughters and her parents, Mr. and Mrs. G.R. Green of Borger visited relatives in Lubbock. He returned home earlier last week and Mrs. Grimes and girls returned Friday.

Mrs. Irma Jeffrey and Mrs. Ruby Bowman are attending the workshop for school lunchroom workers held at Texas Tech this week. A varied and interesting program has been arranged.

Mr. and Mrs. Wendell Smith and Miss Patricia Harmon of Dallas spent the weekend with Pat's parents, Mr. and Mrs. David Harmon.

Lisa and Stephen Tharp of Lubbock are here this week with their grandparents, Mr. and Mrs. David Harmon and Mr. and Mrs. S.J. Thorp, while their parents attend the Methodist Conference in Dallas.

Garry Pigg, who is employed at Penney's in Lubbock was home Sunday.

Mr. and Mrs. Sid White and children of Richardson were here with her parents during the weekend. They were enroute to California on vacation.

Mrs. Lamar Kelley is in charge of the prescription department of the South Plains Hospital while the pharmacist, George Britton is on vacation.

Mrs. Mary E. Britt has joined her daughters, Mrs. Adele Cole of Roswell and Mrs. Joe Harthcock and Mrs. Harthcock of Carlsbad for a trip to Old Mexico. They planned to fish at Guaymas.

Mr. and Mrs. Frank Gonzales and Dennis of Morenci, Ariz., spent the weekend with his parents, Mr. and Mrs. Paul Gonzales. He teaches in the Morenci schools and is attending the University of North Carolina this summer on a scholarship. He is working on his Master's Degree.

Mr. and Mrs. Ray Blessing visited their son Jedd and family in Floydada Sunday.

**FREE ESTIMATES  
BODY REPAIR  
ALL MAKES  
JONES MOTOR**



M.W. PHILLIPS  
**Services Held For  
W. Phillips**

General services were held today at 3 p.m. in Hammons Memorial Home Chapel for Wesley Phillips, a resident of Littlefield since 1925. James Walden officiated at services. He was assisted by Rev. Robert D. Longshore, pastor. Phillips was born in Roseburg, Texas, March 18, 1896, in Roseburg of the American Legion and served in World War I and drove Littlefield buses for 12 1/2 years. He died June 3 in Littlefield Hospital & Clinic.

Survivors include his wife, five sisters, Mrs. Eddie Goens of Englewood, Calif., Eula Patterson of Perryville, Mrs. Catherine Risser of Brownfield, Mrs. Maxie Clarkson of Odessa, and Lena Love of Rusk, Tex.; brothers, Billy, Eugene, Addie, Juid, and Thomas, all of Cooper.

Bearers were Jim Bowen, Bert Beard, Tom Matthews, Bert Galvan, Fred Wright, and Earl Hall.

**Services Held For  
Sandra Monroe**

General services for Sandra Monroe, 14-year-old daughter of Mr. and Mrs. Almos Monroe of Littlefield were at 10 a.m. Monday in the Hammons Funeral Home Chapel. Bob Wear, minister, officiated.

Burial was in the Whitharral cemetery under direction of Hammons Funeral Home of Littlefield. Miss Monroe died Saturday evening in Abilene. She was born in Levelland.

**Former Resident  
Dies In Pottstown**

Mrs. Emma Madden, long-time Littlefield resident, died today at noon in a local hospital at Pottstown, Pa., where she had lived for the past two years.

Services will be held here today at 10 a.m. in the First Baptist Church with Rev. Robert D. Longshore officiating. Burial will be in Littlefield Memorial Park.

Mrs. Madden is survived by her son, Wayne, of Pottstown.

**Have Fun!**



Relaxing is good for you and your family! You'll find Manager Walter Wagner... who enjoys golf, hunting and fishing... is doubly understanding. He knows that fun often requires extra funds... and he knows how to provide you with the money you want on a sensible basis. His financial knowledge and experience is at your service. Call Understanding Walter at financial house for your Personalized Plan.

**Interstate** financial house  
SECURITIES COMPANY OF TEXAS  
425 Phelps 385-3822  
See Walter Wagner... He Understands

**FOR SPC VOCATIONAL NURSES**

**Capping Ceremony Is Set**

LEVELLAND -- South Plains College Vocational Nurses Capping Ceremony will be held at 7:30 p.m. June 13 in the college auditorium. The public is invited to attend.

A reception will be held in the foyer of the Fine Arts Building immediately following the ceremony. Hosting the hospitality will be members of the Faculty Womens Club.

This ceremony serves as a milestone in the program, advancing from the pre-clinical period to the clinical training of vocational nurses.

Mrs. Nevelle Danner, R.N., SPC instructor of the VN program, will officiate in the candlelight capping ceremony. Each of the hospital nurses' supervisors will light her student's candles; and Mrs. Danner will present the caps.

Harley Bullis, chairman of the college music department, will sing "One Little Candle" and play both the processional and the recessional.

The candlelighting ceremony is symbolic of the lamp which Florence Nightingale carried. When each student lights her candle, she is making a mental promise to carry the light of nursing and its great traditions with her.

Platform guests will include Mrs. Ruby Douglas, R.N., Littlefield Hospital; Mrs. Nell Sergeant, R.N., Morton Memorial Hospital; Mrs. Ella Lindley, R.N., Medical Arts Hospital, Littlefield; Mrs. Doris Sherrill, R.N., Levelland Hospital and Clinic; Mrs. Martha Osborne, LVN, South Plains Hospital; and college administrators, Frank Hunt and Dean Nathan Tubbs, who will give the invocation.

Students who will receive caps are: Mmes. Eva Mae Alvarado, Alice Marie Ashley, Daphne Cleveland, Darlene Henderson, Geneva Horton, Ethel Logan, Wauldene McKinney, Mary Jane Rushing, Martha Schelin, Beatrice Thornburgh, Linda Jean Wright, and Misses Rosa Marie Duque and Beverly Sevier.

**Higher Annual Limitations  
Set On Savings Bonds**

C.O. Stone, Chairman of the U.S. Savings Bonds volunteer committee for Lamb County, today urged bond buyers to take advantage of the new higher annual limitations on holdings of E and H Bonds which have been announced by the Treasury Department. The new regulations provide that eligible purchasers may own up to \$20,000, maturity value, in Series E Bonds bought in any one calendar year, and \$30,000, face value, in H Bonds.

Previous limits were \$10,000 and \$20,000 respectively. Calling attention to the fact that the interest rate on Savings Bonds was recently increased to 4.15%, Mr. Stone called the new purchase limit "an unusual opportunity" for both individual and institutional investors to become "larger shareholders in their country."

Under Treasury regulations, any resident of the United States, or citizens temporarily residing abroad, may own Savings Bonds in a choice of registrations: single owner, co-owner, or beneficiary. Where bonds are purchased in the names of two individuals as co-owners, each may hold the maximum amount of either E or H Bonds, or both. Bonds may also be owned by corporations, associations, public or private organizations, fiduciaries, and other investors except commercial banks.

"U.S. Savings Bonds have always been considered an ideal investment for the ordinary saver," Mr. Stone said, "particularly because of their safety, guaranteed return, and tax advantages. But I believe there is an important place for Savings Bonds in the larger investment portfolio, too, whether that of an individual or an institution. I hope that the increased limits on holdings will encourage many such investors to put part of their funds into these securities of our country."

The Treasury's amendment to the holding limitations also included a new provision on Savings Bonds presented as gifts to charitable, religious, educational and certain other non-profit organizations that qualify under Section 501 (c) (3) of the Internal Revenue Code of 1954. This permits such organizations to receive up to \$200,000 in Series H Bonds purchased in any calendar year.

Lurid magazine articles and movies about man-eating claims are exciting enough. But the clam, which can weigh up to 500 pounds, is no man-eater, it leads a quiet life among the coral reefs of the Pacific, eating algae all day long.

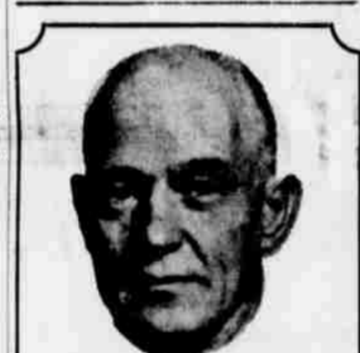

Southland Life Agent  
**FRANK CUMMINGS**  
has a



Because he cares so much about planning the best insurance programs possible. He spends endless hours of continuous study on all phases of insurance. He's professionally trained, highly qualified, exceptionally dedicated... and ready to give you "Heart of Gold" service.

619 East 16th  
Littlefield • 385-4135  
See ahead with  
**Southland Life**  
INSURANCE COMPANY

**6 TO 9 PM SPECIALS  
TONIGHT**

**STRAW BAGS**  
REGULAR 2.98  
BEIGE & WHITE  
**TONIGHT ONLY**  
**\$1**

LADIES ONE EYELET  
**CANVAS SHOES**  
FAMOUS BRAND  
(2 FOR \$3) **1.66**

---

Boy's Cross Country  
**SHOES**  
ALL SIZES  
REGULAR 3.98  
**2 PAIRS \$5 2.66**

---

BRING THE FAMILY  
**BONUS SPECIAL**  
shapely **SWIMSUITS** from famous makers

Come See The Whole Exciting Collection  
Tonight From 6 To 9 PM  
**SWIM SUITS**  
**20% DISCOUNT**  
MEN WOMEN CHILDREN

---

TONIGHT 6 TO 9 PM  
**CHILDRENS CANVAS SHOES**  
LITTLE 4 TO 8  
8 TO 12  
12 1/2 TO 3  
WHILE THEY LAST **77¢**

MEN'S SHORT SLEEVE  
**SPORT SHIRTS**  
REGULAR 2.98  
GREAT FOR FATHERS DAY  
(2 FOR \$3) **1.66**

**Get A Charge Card!**  
**Take Up To 13 Months To Pay**

**WARD'S**

## Baseball Camp Opens Sunday In Lubbock

The first session of the third annual West Texas Baseball Camp opens Sunday in Lubbock. Applications to the camp are still being taken by Bobby Moegle, director of baseball instruction at the camp. He said he will take applications as late as Sunday.

An orientation session is planned for Sunday under the direction of Dr. Herman B. Segrest, overall camp director. Workouts and instruction will begin Monday.

Instructors will be Moegle, Earl Parker, Kal Segrist and Bill Dean. In addition to working at the camp all four are directing summer baseball teams.

Instruction at the camp will stress fundamentals of all phases of the game. Instruction by position will be covered in the morning while boys will be divided by age group for afternoon instruction and practice sessions.

In addition to the baseball offerings, a complete recreational set-up is available—golf, swimming, tennis, basketball, ping-pong and badminton.

Boys staying in Lubbock will live, two to a room, in a new ultramodern dormitory at Lubbock Christian College. A dietitian will supervise the preparation of meals in the new LCC student union cafeteria.

Other sessions being June 26, July 3, and July 17.



BILL WADE

## Bill Wade Receives Law Degree

On June 4 Bill Wade, son of Mr. and Mrs. Roy Wade and a graduate of Littlefield High School and Texas Tech; received his LL.B. from the University of Texas School of Law, where he was a member of Phi Alpha Delta legal fraternity.

Guests that attended the graduation exercises were his wife, Karen, and Mr. and Mrs. Roy Wade, Littlefield; Mrs. Opal Conner and daughter, Pat, and David Butler, San Antonio.

Wade, a distinguished military graduate of Army ROTC, is awaiting his active duty assignment.

The National Basketball Association was a 17-team circuit in 1949-50. It was divided into Eastern, Central and Western divisions.

## Legal Notice

LEGAL NOTICE  
THE STATE OF TEXAS:  
COUNTY OF LAMB:  
RESOLUTION NO. 46  
RESOLUTION APPROVING AND ADOPTING ESTIMATES OF THE COST OF IMPROVEMENTS, OF AMOUNTS TO BE ASSESSED FOR IMPROVEMENTS IN THE NATURE OF GRADING, LAYING CURB AND GUTTER AND PAVING PORTIONS OF STREETS, HIGH-

WAYS AND AVENUES IN AND ALONG THE BOUNDARIES OF THE CITY OF LITTLEFIELD, TEXAS, FIXING THE TIME AND PLACE FOR HEARING OF THE OWNERS OF ABUTTING PROPERTY, AND OTHER PERSONS INTERESTED IN SAID PROPERTY AND DIRECTING THE CITY SECRETARY TO PUBLISH NOTICE ON BEHALF OF THE GOVERNING BODY OF THE CITY OF LITTLEFIELD, TEXAS.

WHEREAS, the governing

body of the City of Littlefield, Texas has heretofore ordered that portions of the streets, highways and avenues be improved by grading, installing concrete curb and gutter and paving with 6" caliche base and 1 1/4" asphaltic concrete surface together with incidentals, and appurtenances and arrangements therefor have been made and entered into by the City of Littlefield, Texas, with Pioneer Pavers, Inc., and

WHEREAS, the governing

body of the City of Littlefield, Texas has heretofore ordered that portions of the streets, highways and avenues be improved by grading, installing concrete curb and gutter and paving with 6" caliche base and 1 1/4" asphaltic concrete surface together with incidentals, and appurtenances and arrangements therefor have been made and entered into by the City of Littlefield, Texas, with Pioneer Pavers, Inc., and

WHEREAS, the governing

body of the City of Littlefield, Texas has heretofore ordered that portions of the streets, highways and avenues be improved by grading, installing concrete curb and gutter and paving with 6" caliche base and 1 1/4" asphaltic concrete surface together with incidentals, and appurtenances and arrangements therefor have been made and entered into by the City of Littlefield, Texas, with Pioneer Pavers, Inc., and

WHEREAS, the governing

body of the City of Littlefield, Texas has heretofore ordered that portions of the streets, highways and avenues be improved by grading, installing concrete curb and gutter and paving with 6" caliche base and 1 1/4" asphaltic concrete surface together with incidentals, and appurtenances and arrangements therefor have been made and entered into by the City of Littlefield, Texas, with Pioneer Pavers, Inc., and

WHEREAS, the governing

UNIT	WIDTH	STREET	FROM	TO
1-A	64'	Highway 84	200' E. of the EPL of Farm Rd. No. 54	WPL of Badger St. closed
1-B	64'	Highway 84	WPL of the Intersection of Farwell & Weidel	WPL of Sunset
2-A	44'	Sunset	SPL of Alley S. of 14th	NPL of U.S. Hwy. Loop 84
3-A	36'	14th St.	WPL Wicker	WPL Westside
4-A	36'	W. 1/2 of Phelps	NPL Alley S. of 17th	U.S. Hwy. 84 Loop
5-A	36'	Wicker	NPL W. 1st	NPL Reed
6-A	36'	Wicker Ave.	NPL Reed St.	S.W.P.L. Hwy. 84
7-A	36'	Austin	NPL W. 1st	NPL Reed
8-A	36'	Austin Ave.	NPL Reed St.	S.W.P.L. Hwy. 84
9-A	36'	Morse Ave.	SPL E. 15th St.	NPL E. 16th St.
10-A	36'	Morse Ave.	SPL E. 14th St.	NPL E. 15th St.
11-A	36'	Park Ave.	SPL W. 9th St.	NPL 10th St.
12-A	36'	Park Ave.	SPL W. 6th St.	NPL W. 7th St.
13-A	36'	Park Ave.	SPL W. 7th St.	NPL W. 8th St.
14-A	36'	Park Ave.	SPL W. 8th St.	NPL W. 9th St.
15-A	36'	Lake Ave.	SPL W. 7th St.	NPL W. 7th St.
16-A	36'	Lake Ave.	SPL W. 7th St.	NPL W. 8th St.
17-A	36'	Reed St.	SPL W. 7th St.	EPL Austin Ave.

And the arrangements for the making and construction of such improvements with pavement of 1 1/4" asphaltic concrete surface treatment and a six-inch caliche base has been made and entered into by the City of Littlefield, Texas, and rolls and statements showing the proposed amounts to be assessed against abutting property and the owners thereof have been filed with the City, and such rolls and statements showing other matters and things, and have been approved and the City Council of the said City has fixed a time and place for hearing to the owners of property abutting upon said portions of streets,

highways and avenues and to all other affected, at which hearing the amounts to be assessed against the respective parcels of abutting land and the owners thereof, for improvements in the units upon which the particular parcels of property abut, the amounts of benefits to the respective parcels of property by means of the improvements in the unit upon which the particular property abuts, the regularity of the proceedings with reference to such improvements the apportionment of the cost of such improvements, and other matters and things will be determined, and after such hearing, assessments will, by ordinance,

be made and levied and such hearing, will be had and held by and before the City Council of the City of Littlefield, Texas, in the City Hall in the City of Littlefield, Texas, on the 27th day of June, 1966; at 7:00 o'clock P.M. The rolls and statements showing the proposed amounts of such assessments are on file in the office of the City Secretary and open to inspection at any time and of all said matters and things, all such owners of property, as well as any others in any wise affected or interested will take due notice.

Such hearing shall be given and held on the 27th day of June, 1966, at 7:00 o'clock P.M. in the City Hall of the City of Littlefield, Texas, and the City Secretary is hereby directed to give notice of the time and place of such hearing, and of other matters and facts in accordance with the terms and provisions of the laws of the State of Texas and Article 1105b, Texas Revised Civil Statutes, 1925 amended. Such notice shall be by advertisement inserted at least three (3) times in the Lamb County Leader, a newspaper published in the City of Littlefield, Texas, the notice shall comply with and be in accordance with the terms and provisions of this resolution.

Such hearing shall be given and held on the 27th day of June, 1966, at 7:00 o'clock P.M. in the City Hall of the City of Littlefield, Texas, and the City Secretary is hereby directed to give notice of the time and place of such hearing, and of other matters and facts in accordance with the terms and provisions of the laws of the State of Texas and Article 1105b, Texas Revised Civil Statutes, 1925 amended. Such notice shall be by advertisement inserted at least three (3) times in the Lamb County Leader, a newspaper published in the City of Littlefield, Texas, the notice shall comply with and be in accordance with the terms and provisions of this resolution.

Such hearing shall be given and held on the 27th day of June, 1966, at 7:00 o'clock P.M. in the City Hall of the City of Littlefield, Texas, and the City Secretary is hereby directed to give notice of the time and place of such hearing, and of other matters and facts in accordance with the terms and provisions of the laws of the State of Texas and Article 1105b, Texas Revised Civil Statutes, 1925 amended. Such notice shall be by advertisement inserted at least three (3) times in the Lamb County Leader, a newspaper published in the City of Littlefield, Texas, the notice shall comply with and be in accordance with the terms and provisions of this resolution.

### LITTLE LEAGUE SCHEDULE FOR WEEK OF JUNE 6

MAJOR LEAGUE	MINOR LEAGUE
All games at 8 p.m.	All games at 6 p.m.
MONDAY -- Batson Insurance vs Littlefield Butane	MONDAY -- Ward Pump vs G and C Auto Parts
TUESDAY -- Optimist Club vs W.O.W.	TUESDAY -- V.F.W. vs Security State Bank
THURSDAY -- Rotary Club vs Lions Club	THURSDAY -- Union Compress vs Security State Bank
FRIDAY -- Littlefield Butane vs W.O.W.	FRIDAY -- G and C Auto Parts vs Batson Insurance
SATURDAY -- Batson Insurance vs Rotary Club	SATURDAY -- Ward Pump Co. vs Union Compress

### STANDINGS

MAJOR LEAGUE				
Team	W	L	T	Behind
Optimists	4	0	0	0
Littlefield Butane	2	3	0	2
Lions	4	1	0	1
Batson Insurance	2	2	0	1 1/2
Rotary	2	3	0	2
WOW	0	4	0	4

MINOR LEAGUE				
Team	W	L	T	Behind
Batson Insurance	3	1	0	0
Security State	3	1	0	0
Ward Pump	2	0	0	1 1/2
VFW	2	2	0	1
Union Compress	2	3	0	2
G and C Auto	0	4	0	4

### Colt League Schedule Set

The 1966 Colt League season is well under way. Remaining games to be played are:

- June 6--R.E.A. vs Security State
- June 7--Amherst vs Roden Drug
- June 9--Security State vs Amherst
- June 10--R.E.A. vs Roden Drug
- June 13--Amherst vs R.E.A.
- June 14--Security State vs Roden Drug
- June 16--Roden Drug vs Amherst
- June 17--Security State vs R.E.A.
- June 20--Amherst vs Security State
- June 21--Roden Drug vs R.E.A.
- June 23--R.E.A. vs Amherst
- June 24--Roden Drug vs Security State
- June 27--R.E.A. vs Security State
- June 28--Amherst vs R.E.A.
- June 30--Security State vs Amherst
- July 1--R.E.A. vs Roden Drug
- July 4--Amherst vs R.E.A.
- July 5--Security State vs Roden Drug
- July 7--Roden Drug vs Amherst
- July 8--Security State vs R.E.A.
- July 11--Amherst vs Security State

### Little Leaguers In Fourth Week Of Season

Several major and minor Little League games ended with close scores this past week, as the teams continue battling for that winner's crown. In the minors Saturday, VFW was edged out by Ward Pump, by a score of 14-13. Monday Ward Pump and G and C Auto battled and left Ward Pump the winner by a lopsided score of 24-9. In a minor league game

Tuesday, VFW again fell, this time to Batson Insurance, 12-6. In major league action the Optimists slipped past Batson Insurance by a score of 9-8 in a Saturday game. Batson Insurance and Littlefield Butane met Monday and Batson walked away the winner, 11-8.

Tuesday, WOW played the Optimists, but couldn't hold them, as the Optimists took the game, 14-10.

The automobile industry uses about 22 per cent of all the steel consumed in the U.S., more than 40 per cent of the radios made and about 60 per cent of the rubber production.

Chemicals from the tree improve the wetting and flow properties of paint. It clings to a surface better and provides a smoother finish, reports the American Paper Institute.

The rule of thumb for adequate protection, according to the Institute of Life Insurance, is that a family breadwinner should carry life insurance equal to four or five years of his income.

Of the 300 million predicted to be living in the United States by the end of the 20th century, about 85 per cent will reside in urban areas, housing experts.

## Lamb County Leader

Published every Thursday morning by the Littlefield Publishing Co., 506 Phelps Avenue, Littlefield, Texas, 79339. Entered as Second Class matter at the U.S. Post Office, Littlefield, Texas, 79339, Under the Acts of March 3, 1879.

Dave Kuctfer . . . . . General Manager  
J.B. (Mac) McShan . . . . . Advertising Mgr.

Subscription rates: by mail in Lamb and adjoining counties, \$5.10 per year. Elsewhere in Texas, \$7.10 per year. In City carrier delivery 70¢ per month.

Member 1966 TEXAS PRESS ASSOCIATION

**Meohmywhatif.** While you're worrying, it could happen! Take action now. Look under INSURANCE in the YELLOW PAGES. Where your fingers do the walking.

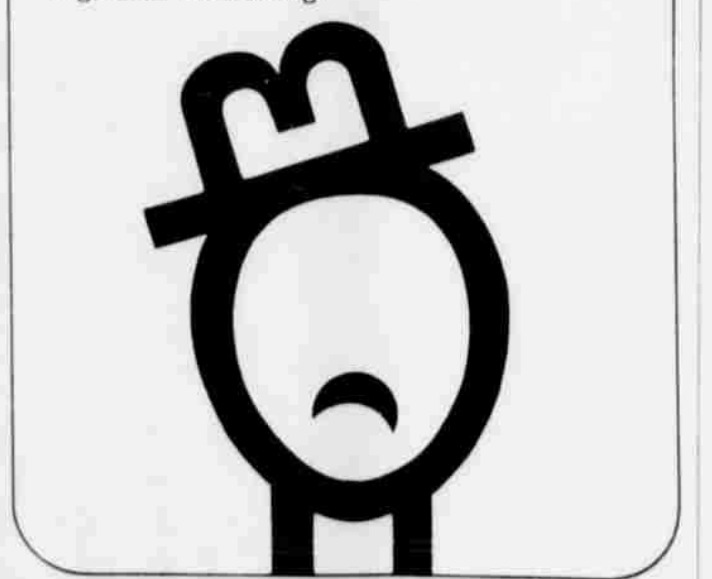

## WHILE ON VACATION . . .

### PROTECT YOUR VALUABLES WITH A SAFE DEPOSIT BOX

### A SPECIAL OFFER TO EVERYONE

# FREE!

**SAFE DEPOSIT BOXES**

*While the supply lasts, we will give you the keys to a box, rent free for June, July and August. At the end of that time, you may return the keys or retain the box at our usual low rate. This offer is limited to persons who are not now using our safe deposit service.*

**SECURITY STATE BANK**

MEMBER FDIC

# Wheredoyawannago?

Downtown to shop  
down the street to the drive-in or

## Take off and travel in a new Chevrolet!

1966 Chevrolet Impala Sport Sedan with eight features now standard for your added safety—including back-up lights and seat belts front and rear (always buckle up).

What you get is • The meticulous coachwork of Body by Fisher that surrounds you with rich appointments, deep-tuft carpeting • Full Coil suspension that uncrinkles roads • Magic-Mirror finish • Gobs of room for hips, legs and feet.

What you can add includes • Comforton automatic heating and air conditioning—spring weather the year round • AM-FM multiplex stereo radio • Tilt-telescopic steering • Power everything—brakes, windows, seats, steering.

See your Chevrolet dealer now. You'll never find a better time to buy, so Whatayawaitinfor? Big-saving summer buys on Chevrolet, Chevrolet, Chevy II and Corvair.

See your Chevrolet dealer for fast, fast delivery on all kinds of Chevrolets . . . V8's and 6's!

## ARMES CHEVROLET CO.

LITTLEFIELD, TEXAS

# Play QUIK CASH...Win up to \$1,000 Cash!

## LATEST WINNERS

- OLEDA BURTON
- ED BLACKWELL
- PAT STREET
- E.L. ROSS
- PAT STREET
- ENLOE SMITH
- PETE CONTRERAS
- MADGE BLACKWELL
- ROBERT MAURER

## PAPER PLATES

PURITY WHITE 39¢  
40 CT. PKG.

NAPKINS 10¢  
SOFTPLY ASS'T COLORS  
60 CT. PKG.

## PICNIC PARTNERS PRICED LOW At Piggly Wiggly

# FRYERS 33¢

FRESH DRESSED GRADE A WHOLE POUND

- USDA CHOICE HEAVY AGED GRAIN FED BEEF RIB STEAK POUND 79¢
- FIRST CUT NORTHERN PORK PORK CHOPS POUND 69¢
- BUTCHER BOY ALL MEAT FRANKS POUND 59¢
- USDA CHOICE HEAVY AGE GRAIN FED BEEF SHOULDER ROAST BONELESS POUND 89¢
- PRAYTER'S ALL PORK SAUSAGE POUND 69¢
- HORMEL FULLY COOKED CURE 81 HAMS 1/2 OR WHOLE POUND 1.29
- USDA CHOICE HEAVY AGED GRAIN FED BEEF T-BONE STEAKS VALU-TRIMMED POUND 1.09
- USDA CHOICE HEAVY AGED BEEF BLADE CUT CHUCK ROAST POUND 53¢
- CONTINENTAL BRAND CHOPPED HAM 3 1/2 OZ. PKG. 49¢
- TRADEWINDS FANTAIL BREADED SHRIMP 2-LB. PKG. 2.29



USDA CHOICE HEAVY AGED GRAIN FED BEEF SIRLOIN STEAK POUND 98¢

GROUND BEEF 2 LB. PKG. 78¢

BUTCHER BOY THICK OR THIN SLICED BACON 2 LB. PKG. 159¢

## FROZEN FOOD

LEMONADE TIP TOP 3 6 OZ. CANS 29¢

PINACH LIBBY CHOPPED OR LEAF 2 10 OZ. PKGS. 39¢

POTATOES CALIDA HASH BROWN 3 2-LB. PKG. \$1

DINNERS SWANSON T.V. ALL VARIETIES 11 OZ. PKG. 59¢

## HAIR SPRAY

AQUA NET, REGULAR, SUPER OR DURA FRESH REG. 1.49 13 OZ. CAN 59¢

CHILDREN'S OR LADIES, REG. 2.88 ASS'T. SIZES CANVAS SNEAKERS 1.88

WOLIN PLUS REG. 99¢ CREME RINSE 16 OZ. BOTTLE 59¢

ASPIRIN 60 CT. BOTTLE 77¢

SAFETY REGULAR HOT OR SMOKEY BARBECUE SAUCE 18 OZ. BTL. 29¢

PRESS STANDARD ALUMINUM FOIL 25 FT. ROLL 25¢

REGULAR SIZE. PLUS DEPOSIT SOAP 6 BOTTLE CARTON 39¢

PRICES ARE

# LOW LOW

IN FACT THE LOWEST

AT YOUR PIGGLY WIGGLY



This week GET YOUR **Sheffield** BONE WHITE **Coffee Cup** 9¢ only with every \$5 purchase

- CARNATION COFFEE MATE LARGE JAR 51¢
- BORDEN'S 1/2 GALLON CARTON CHOCOLATE MILK 49¢
- BORDEN'S SOUR CREAM 8 OZ. CARTON 29¢

## PIGGLY WIGGLY PRODUCE!

LETTUCE 29¢

FRESH FIRM AND GREEN 2 LARGE HEADS 29¢



CALIFORNIA GREEN PASCAL CELERY HEARTS CELLO BAG EACH 29¢

CALIFORNIA RED OR GREEN TIP LEAF LETTUCE EACH 19¢

OKRA FRESH AND TENDER FOUND 19¢

THESE PRICES GOOD IN LITTLEFIELD JUNE 9-10-11 1966

SHORTENING SWIFT'S JEWEL 3 LB. CAN 59¢

MED. EGGS IDEAL GRADE A 3 DOZ. \$1

MELLORINE BORDEN'S HOMETREAT 1/2 GALLON 39¢

CHARCOAL CHEF'S CHOICE 10 LB BAG 39¢

BABY FOOD HEINZ STRAINED FRUITS & VEGETABLES 3 4 1/2 OZ. JARS 27¢

GREEN BEANS ALL ENS CUT NO. 303 CANS 10¢

Lowest Prices... Greatest Variety... always at







# DIVIDEND SWEEPSTAKES CARDS END next WEDNESDAY

**HURRY! HURRY! HURRY! HURRY!**



**EVERY CARD A WINNER WIN UP TO \$1,000**

**FURR'S NEW COUPON POLICY**  
Manufacturers will not pay on coupons unless their merchandise is purchased when coupon is redeemed. Therefore, Furr's can only accept coupons in the future in payment for merchandise indicated on the coupon.  
PLEASE HAVE YOUR COUPONS READY AS YOU CHECK OUT MANY THANKS!



**Furr's SUPER MARKETS**



**TV DRAWING WEDNESDAY EVENING**  
**GET FINAL PUNCHES NOW! DEPOSIT COMPLETED CARDS FOR THE BONUS PRIZE...**

## COLOR TV

What use is an uncomplete, expired Dividend Sweepstakes Card? NONE! Don't you get caught with your card incomplete. Have it properly punched at Furr's before next Wednesday, June 15, the last day. You will win up to \$1,000, Free Merchandise or Frontier Stamps. Then deposit your completed card at Furr's for the big drawing on Wednesday Evening and you may win a Color TV Set!

**WELDON FINDLEY, JR. Receives Degree from Texas Tech**

Weldon A. Findley, Jr., son of Mr. and Mrs. Weldon Findley of Littlefield received his degree in Science from Texas Tech University, May 28. He was a member of the Phi Kappa Phi Honor Society. He completed all twelve semesters here. While in High School he was a member of the Honor Society. He has been a participant in the Honors program at Texas Tech for the past four years and has been named to the Honor List several times. He has been on the Deans List for the last four consecutive semesters. Recently he was honored at a banquet at Texas Tech for receiving a certificate for meritorious achievement in Honors Studies. This was presented to him by Governor Kennedy and Paul V. Prior, former Governor of Texas. The entire time he attended Texas Tech he was employed as a jewelry in Lubbock. He has accepted a position at White Sands Missile Range and assumed his duties June 1st. He and his wife and a small daughter Lynette now reside in El Paso.

**ALAN VEACH**

**Littlefield Youth Takes Tour**  
Alan Veach, a 1966 graduate of Littlefield High School, departed from Amarillo Saturday morning as the tour agent for the Rip Chords, who are on a national tour for the summer months. The tour will give Alan a rare opportunity to select name bands for the dance which he will continue to host at the Littlefield Sports Center. The Rip Chords are well known for their recording of "Little Cobra," which was recorded for Columbia Records, and many other "hot rod" songs. Alan will return in the fall to attend West Texas State University.

Alan Veach, winner of 2-year-old races at Keeneland, Churchill Downs and Arlington Park in 1963, was fouled in Oklahoma.

England's Beatles have plenty of followers in this country. Last year 1.4 million guitars were sold here to lead the sale of instruments.

**DOG FOOD**  
NO 300 CAN **7 FOR 49¢**

MRS J.A. STREET  
STAR RT 2  
LITTLEFIELD.  
\$25.00 WINNER  
**PLUS MANY MORE**

<b>Cookies</b> 2 PKG <b>69¢</b>	BELL Buttermilk 1/2 GAL <b>39¢</b>
HI-C ASSORTED FLAVORS	STOKELYS ALL GREEN <b>3/\$1</b>
<b>Drinks</b> 46 OZ <b>25¢</b>	<b>Asparagus</b> CUT SPEARS NO 300 CAN <b>3/\$1</b>
DEL MONTE Pineapple <b>29¢</b>	FOOD CLUB HAMBURGER DILL CHIP <b>39¢</b>
BAR-T RANCH Syrup Packed <b>3/\$1</b>	<b>Pickles</b> QUART <b>39¢</b>
GAYLORD Rice 2 LB CELLO BAG <b>29¢</b>	<b>Wax Paper</b> 100 FT. ROLL <b>19¢</b>
<b>Liquid Detergent</b> 32 OZ CAN <b>49¢</b>	KRAFT'S DELUX CORN OIL <b>47¢</b>
APPIANWAY REG CHEESE <b>53¢</b>	<b>Margarine</b> 1-LB PKG <b>47¢</b>
<b>Pizza</b> 12 1/2 OZ PKG <b>43¢</b>	IRELANDS SLICED OR CHIP <b>77¢</b>
BO PEEP Ammonia 1/2 GAL. <b>39¢</b>	<b>Bar-B-Q</b> NO 300 CAN <b>77¢</b>
<b>Dishwash All</b> FOR AUTOMATIC DISHWASHERS <b>47¢</b>	CARNATION Coffee Mate 3 OZ <b>31¢</b> 6 OZ <b>51¢</b> 11 OZ <b>81¢</b>
<b>Lux Liquid</b> 22 OZ. <b>65¢</b>	STOKELYS HONEY POD <b>27¢</b>
	<b>Peas</b> NO 303 CAN <b>27¢</b>
	SUNSHINE Hi-Ho CRACKERS <b>39¢</b>

<b>EGGS</b> FARM PAC USDA GRADED A MEDIUM DOZ <b>3 FOR \$1</b>
<b>PEAS</b> FOOD CLUB SWEET NO 303 CAN <b>19¢</b>
<b>FLOUR</b> ELNA 5 LB BAG <b>35¢</b>
<b>TISSUE</b> WALDORF 4 ROLL PKG <b>25¢</b>
<b>PEACHES</b> DEL MONTE IN HEAVY SYRUP NO 2 1/2 CAN <b>25¢</b>

**BOLD**  
With \$5 Purchase Or More  
**GIANT SIZE 59¢**

**CHUCK ROAST** USDA INSP FARM PAC BLUE RIBBON OR CHOICE LB **53¢**

**ROUND STEAK** USDA INSP FARM PAC BLUE RIBBON OR CHOICE LB **98¢**

**HAMS** FARM PAC. BUFFET BON EL ESS WASTE FREE LB **1.29**

**HAMBURGER** FRESH GROUND 2 LB **79¢**

**MORTONS FRESH FROZEN DINNERS**  
CHICK EN. BEEF. TURKEY. MEAT LOAT. SALISBURY STEAK PKG **3 FOR \$1**

<b>FRYER PARTS</b>	<b>PERCH</b> LB <b>49¢</b>	<b>SWISS STEAK</b> LB <b>79¢</b>
<b>BREASTS</b> LB <b>59¢</b>	<b>COD</b> LB <b>53¢</b>	<b>STEAK</b> LB <b>69¢</b>
<b>THIGHS</b> LB <b>49¢</b>	<b>FISHSTICKS</b> SEA STAR 4 8 OZ PKG <b>\$1</b>	<b>ROAST</b> LB <b>75¢</b>
<b>DRUMSTICKS</b> LB <b>49¢</b>		
<b>WINGS</b> LB <b>23¢</b>		
<b>BACKS &amp; NECKS</b> LB <b>19¢</b>		

**PATIO FRESH FROZEN MEXICAN DINNERS** 15 OZ ENCHILADA. OR 12 OZ CHEESE. PKG **39¢**

**PEAS** 10 OZ PKG **19¢**

**LIBBYS FRESH FROZEN ASSORTED FLAVORS. DRINKS** 6 OZ CAN **12 1/2¢**

**TOP FROST CUT FRESH FROZEN GREEN BEANS** 10 OZ PKG **19¢**

**POTATOES** ARIZONA REDS 10 LB BAG **39¢** | **CORN** FLORIDA SWEET LARGE EARS EACH **5¢**

**GENERAL MERCHANDISE BUYS**

<b>CAMP STOOL</b> CANVAS COVERED OAK LEGS <b>66¢</b>	<b>LAWN CHAIR</b> GREEN VINYL WEBBING 6X4X3 SQUARE TUBING <b>2.66</b>
	<b>SPRINKLER</b> DIAL-A-MATIC OSCILLATING 280 0SQ FT <b>3.77</b>
	<b>BAR-B-Q GRILL</b> 25' FOLDING GRILL WITH HOOD & SPIT <b>8.88</b>

**Furr's SUPER MARKETS**  
EXTRA CARE SERVICE

**WANT ADS DO THE JOB!**  
Call 385-4481



GETTING A HEADSTART --- The children attending the summer session for non-English speaking children are better prepared for the schoolwork which is done in the first grade. The program which is being conducted at Littlefield Primary, will last 8 weeks.



LINKS FOR ATTENDANCE --- Students are shown holding the chains which they have made during the summer session now being held for all Latin American children who will attend the first grade in the fall. A link is added to the chains for each day of attendance. Sessions are held Monday through Friday.

## County Agent's Column

BY BUDDY LOGSDON  
LAMB COUNTY AGENT

**COTTON:** A good amount of cotton in Lamb County will have to be replanted because of high winds and hail damage. It is estimated 2,500 to 3,000 acres will have to be replanted. Seeding disease has been prevalent. If your cotton has not emerged or was hailed out, it should be replanted as soon as the fields become dry enough to work. Cotton can be replanted somewhat shallower than it was originally planted. The reason for this, the ground is warmer and seed will germinate more rapidly.

If you replant on the same drill or row, and you used a pre-emerge herbicide before, it's a good idea not to use pre-emerge again. Banding it on in the same area may be too much for the cotton seedlings and retard their growth.

Some growers prefer to re-work the beds, but many times this practice is a loss of time and moisture.

A final note; don't skimp on seed, even though you are planting for the second time, and money may be short. Pay close attention to varietal purity and good quality seed on replanting too.

**HOME LAWNS:** Our office has been receiving an increased number of calls concerning grubworms on home lawns throughout Lamb County.

White grubs are the larvae (worm stage) of the hard-shelled May or June beetles. They live in the soil and feed on grass roots. Damage shows up in late May and June as brown, dead spots in the lawn.

Four insecticides, aldrin, heptachlor, dieldrin and Chlordane, used either as sprays or as granules will give good control. If an emulsified concentrate form of the insecticide is used, it should be mixed with water to give the recommended strength for the material. If the granular form is used, it can be applied to the lawn as it comes from the package.

Because of the different formulations available, persons interested in treating their lawns for grub control should come by the county agent's office for a free copy of L-199, "Texas Guide for Controlling Insects on Ornamental Plants." Detailed information on mixing and applying the insecticides for grub control are outlined as well as the control measures for many other insect pests.

**LAWN FERTILIZERS AND PESTICIDES:** Lawn fertilizers and pesticides are often purchased with little or no consideration given to the square footage to be treated. For the

most economical purchase, and efficient use of any lawn materials, we suggest that the lawn be measured and the square footage determined.

This job can easily be done by multiplying the length of the lawn by the width. For example, a lawn 60 feet wide and 80 feet long will contain 4,800 square feet. If a fertilizer recommendation calls for 20 pounds per 1,000 square feet, then it would be necessary to purchase approximately 100 pounds of the fertilizer.

It is a good idea, says the county agent, to mark off the lawn in plots of approximately 1,000 square feet each when herbicides or pesticides are being applied. This enables the homeowner to apply the correct amount of the material much more accurately than by estimating the area to be covered. In the case of herbicides this can be extremely important since many herbicides applied in excess of the amounts recommended will cause burning of the turf or if applied in less than recommended amounts will not give proper weed control.

We have much information available at the Extension office, in the Courthouse on many subjects dealing with lawns and home landscaping and they are free for the asking.

**MOSQUITOES:** Mosquitoes are a problem in all parts of Lamb County and attack both man and animals. Recent rains in many areas of the county have multiplied this problem.

Besides the annoying bother to man, the persistent attack of mosquitoes can cause animals to lose weight through continual biting and annoyance. Some species transmit disease such as malaria and yellow fever to man, encephalitis to man and horses and heartworm to dogs.

All mosquitoes pass through four stages of development; egg, larva, pupa and adult. All require water to produce their young. The females lay their eggs on water or in places that later become flooded.

In warm weather, the eggs of most species hatch in 2 or 3 days. The larvae that hatch from eggs change to pupae within a week. Then the pupae become adults in about 2 days. In another day or two, the female adults are ready to feed -- about 14 days from egg to a biting adult. One interesting note; only the females bite, the males do not bite.

As a homeowner, you can reduce breeding on your premises by eliminating standing water. Some of the more common sources of standing water are: dripping outdoor faucets and leaking pipes, puddles from evaporative cooler drainage, tin cans and other articles which may trap and hold water. Proper use of insecticides around the home also aids in control of mosquitoes.

People in agriculture and industry can help the mosquito problem by watching drainage which may offer breeding places.

## Cotton Research Act Topic Of Meeting Today

Cotton industry leaders throughout the High Plains are invited to meet at the KoKo Palace in Lubbock today to discuss the Cotton Research and Promotion Act.

The meeting begins at noon. The invitation is issued by Roy Forkner, Lubbock, chairman of the state unit of the National Cotton Council, and Howard Alford, Lubbock, a member of the executive committee for the Cotton Producers Institute trustees.

The program will consider these questions:

1. Does cotton need additional research and promotion funds, and how much?

2. Do research and promotion pay dividends for cotton?
3. Can farmers operate and administer the Research and Promotion Act effectively?

4. What is the next step? The legislation would enable growers to vote on uniformly assessing themselves \$1 per bale for research and promotion to combat the competition of man-made fibers. Exponents of the Act feel that it is the only positive and practical proposal that has been made toward attacking a proposed drastic 30 per cent cut in cotton acreage.

## Castorbean Yields Increase At Research Foundation

Castorbean yields continue to increase in the evaluation tests of varieties and experimental strains at the High Plains Research Foundation.

An experimental strain had the highest individual seed yield of 3,354 pounds per acre in the 1965 experiments conducted at Halfway. Twenty entries were included in the 1965 testing program, which included ten varieties and ten experimental strains of castorbeans. Ten of these twenty entries had a yield exceeding 3,000 pound of seed per acre, and the average yield of the twenty entries tested was 2,918 pounds of seed per acre. This high yield average of the twenty entries was 1,000 pounds greater than the average of all entries tested during 1964.

The castorbean performance test was planted at the Foundation on May 7, 1965 and it was harvested on January 3, 1966. The experimental tests received a pre-plant irrigation plus three irrigations during the growing season. The total irrigation applied was 16.32 inches, and 12.83 inches of rainfall occurred during the growing season. All strains and varieties in the performance tests were fertilized with 100 pounds of nitrogen at planting time and a sidedress application of 100 pounds of nitrogen on June 30.

Weeds in all test plots were controlled by conventional mechanical cultivation and flame weeding.

The Foundation has been conducting research with castorbeans for the past 9 years and it will continue its research work with this very important cash crop during the year 1966.

## Early Poison Application Controls Weeds

The most economical castorbean weed control system for careless weeds was found to be a light early application of treflan at planting time followed by late season control by use of flame weeding, at the High Plains Research Foundation in their 1965 test.

The least expensive early weed control was achieved by applying two-tenths pound of treflan per acre in twenty inch bands after seeding. Cost of the treflan was \$0.80 per acre. It achieved 77.9% weed control with the highest yields of the four methods used.

Late season flame weeding took place on August 11th and again on September 3rd. The flame equipment, operator and propane cost was \$2.00 per acre for each application. Treflan application was less expensive than other herbicides used in the test.

Dr. Arthur F. Gohlke, Principal Soil Scientist and Admin-



ROBERT D. HOLLOWAY

## Littlefield Man Graduates From Air Force School

Staff Sergeant Robert D. Holloway, son of Mrs. Muriel Holloway of Littlefield, has graduated from the U.S. Air Force Non-Commissioned Officer Leadership School at Dill AFB, Fla.

Sgt. Holloway was trained in military management and supervision and will be assigned to Orlando AFB, Fla. He is a member of the Tactical Command which provides power, precision jet photo reconnaissance and air support for the nation's ground forces.

He is a graduate of Ft. Memorial College of Army and attended Frank Phillips Junior College, Borger.

Administrative Assistant of the High Plains Research Foundation conducted the herbicide test. Dr. Gohlke reported that "Castorbeans are much more sensitive to propazine and amine than cotton. Castorbeans should therefore not be planted in fields where these herbicides were used the previous season."

The complete research report on this combined test will be found in report no. 18 of the Foundation's 1965 Annual Research Report.

Ever add slivered candied syrup-preserved ginger to your connoisseur or sour-cream dressing to serve with a fruit salad. Nice for a ladies lunch.

## Free Classes Being Held For Latin Americans

Classes are now in session at Littlefield for all pre-school Latin American children. Mrs. John Driskill reported Wednesday that there was still room in the classrooms for others wishing to attend.

The purpose of the program is to teach non-English speaking children English words and some of the things which will be expected of them as first graders. The children who

attend summer school have a headstart when the regular school session begins.

Classes are from 8 till 11 each morning, Monday through Friday, and are taught by Miss Iris Hamm and Mrs. Alma Achee. The session will last eight weeks.

is your first step toward personalized weight control. List each food or drink in serving measurements such as teaspoons, table spoons, cups, ounces, grams or whatever—in other words be as exact as you can.

**Limit the Amount**  
Next, limit the portions of what you eat. Start out eating the same foods, but less of most, and maybe cutting out entirely any foods that obviously are in the rich dessert class, or overly fatty, such as fried foods. Broil your meats instead, for example.

There's more to this. Like determining for sure that you are getting the proper number of servings of foods from the four food groups. And which foods are highest in calories. We'll talk about this in a future column. Meantime, any of you who are seriously overweight—ten pounds or more—should see your doctor before starting any weight control program.

France is building a 2,460-foot dam to harness the tides of the Rance River estuary. The tide which averages 28 feet of rise and fall, will produce enough electricity for 125,000 French homes by 1967.

FIND SOLACE FOR YOUR SORROW THROUGH... QUIETUDE

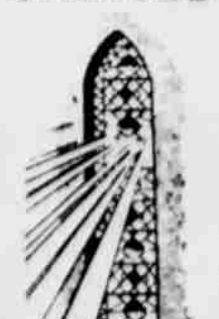

FEEL FREE TO CALL ON US AT ANY HOUR  
**Hammons Funeral Home**

## Doctor in the Kitchen

by W. W. Bauer, M.D.  
Consultant, National Dairy Council

### WEIGHT CONTROL: TAILOR THE PLAN

Are you overweight? Are you dieting now? Have you been successful in reaching the weight you desire but then regained your former overweight in a period of time? If your answer is "yes" to questions like these, you are one of thousands of people who have experienced frustration with their weight problem.

The newest and most professional thinking suggests the only kind of weight control program that will be successful is a tailored plan of living and eating habits—tailored specifically for you.

**Slow But Sure**  
There is no guarantee of quick results. Quite the contrary. Though a tailor made suit will immediately improve a man's appearance, a tailor made plan of weight control will take time to get results.

You didn't gain that weight in a hurry. At least most of us didn't. It came on gradually, perhaps over a period of years. The important point now is not so much what you will weigh five weeks from now as five years from now.

What is called for is a retraining of our eating and exercise habits. Whatever our life is now, our eating cannot be as before. We need to adopt new patterns of eating and expending energy that are compatible with our age and way of life. And I venture this will take some doing for each of us.

As a starting point, do you really know what you had to eat last week? Such information is imperative if you are to make any headway at all. It is amazing how most of us kid ourselves, or forget actually what we have eaten and how much. A careful record will form the basis for improvement. Even to the amateur, certain improvements will suggest themselves. Overindulgence in highly rich foods will be apparent.

**Keep a List**  
So make a list for breakfast, lunch and dinner for a week—and don't forget to include between meal eating as well. Be sure to include alcohol and soft drinks. An inventory of this kind

## Sunshine Shoes — Sunshine Prices Cool Canvas Shoes

WOMEN'S OR MISSES' 4-EYE TIE OXFORDS

1.99 Ladies 4 to 9

Misses 12½ to 3... 1.77

Washable canvas play shoes. Cushion insole and arch, crepe type sole. Excellent quality, thrifty money saving low price.

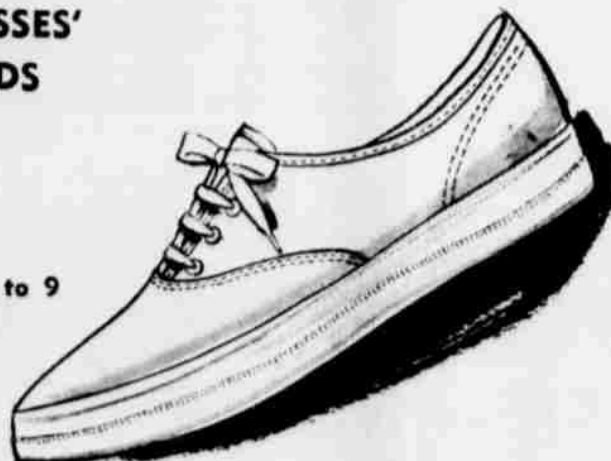

CHILDREN'S OXFORDS Sizes 5 to 12

1.77

- Blue or Red
- Cushion Insoles

Long wearing moulded sole. Cushion insole and arch. Washable canvas upper. American made.



Tonight Is FAMILY NIGHT Shop Til 9 PM

**Anthony's**  
C. R. ANTHONY CO.

## REAL BARGAINS ON GOOD THINGS TO EAT

RED POTATOES 10 lb. Bag 29¢  
RUSSETT US NO 1 POTATOES 10 LB. 39¢  
AVOCADO 3 FOR 25¢

Let Bill and Betty Smith Save You Money On Food

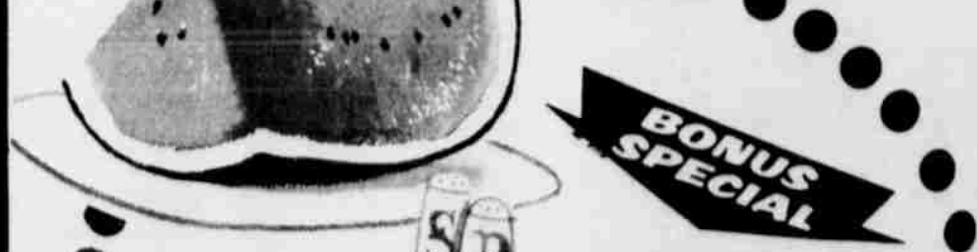

Sweet Juicy Charleston Grey WATERMELONS

3 FOR \$1.00

PLUMS NECTARINES PEACHES APRICOTS SEEDLESS GRAPES 3 LBS \$1 FOR

**CITY FRUIT MARKET**  
BILL AND BETTY SMITH

# The Texas Land Investment News

PUBLISHED BY GALAXIE LAND CORPORATION

VOLUME 1 — NO. 4

P. O. BOX 383, KINGSLAND, TEXAS

WINTER - SPRING 1966

## THE FRONTIER REAPPEARS

Land that hasn't been for sale for perhaps a hundred years was suddenly opened for public purchase this month.

Galaxie Land Corporation, with headquarters in Kingsland, has secured thousands of acres of what was formerly individually-owned giant ranches from the heirs of the original landowners.

This natural wonderland is called Royal Oaks and is located above Kingsland, where the Llano and mighty Colorado rivers join and pour into picturesque constant-level Lake Lyndon B. Johnson, formerly named Lake Granite Shoals.

The land is now being subdivided into tracts of all sizes, with sensible restrictions. Purchasers may choose from a waterfront lot to a Ranchette of 3 acres or more. Every lot or Ranchette has access to full lake facilities, including boat ramp and launching privileges.

O. E. Ainsworth, long-time Kingsland developer and president of Galaxie Land Corporation, pointed out that the land currently being developed was not available for generations.

"Indians used to roam these blue-bonnet covered hills," Mr. Ainsworth said. "And when the white man drove the last of the Indians away he established huge ranches numbering thousands of acres each. This became great cattle country.

"But after several generations, the heirs of the original owners live in other cities. It is difficult to work a ranch from a distance, and not profitable. We have obtained this acreage from these landowners and now are making it available for the first time.

"We call it the Reappearing Frontier," he continued. "It vanished once, long ago, when the white man built his fences. For awhile now, it is reappearing—but only as long as the land is available.

"Soon it will begin vanishing again as new property owners pick up their deeds. And with it will vanish the opportunity—for many people—to own a part of it. We urge every interested potential property owner to contact us immediately."



INSTEAD OF DREAMING OF PARADISE, NEW LANDOWNERS LIVE IN IT—A picturesque view of beautiful blue Lake Lyndon B. Johnson, where fishermen take out the big ones and water enthusiasts enjoy their boats and skis.

# PRE-DEVELOPMENT SALE

WHERE THE FRONTIER IS REAPPEARING!  
 GALAXIE LAND CORPORATION  
 presents

## Royal Oak Estates

Don't Dream Of Paradise—Live In It!  
 On Lake Lyndon B. Johnson

(Formerly Lake Granite Shoals)

**LOTS**  
 WILL BE \$590  
*SPECIAL SALE*  
**\$295**

**MINIMUM DOWN PAYMENT**  
**EASY TERMS**

**SPECIAL DEATH BENEFIT**  
 In event of death of purchaser, no further payments will be required if 30% of purchase price is paid in.

**RANCHETTES**  
 WILL BE \$1590  
*SPECIAL SALE*  
**\$795**

Largest development on Constant Level Lake Lyndon B. Johnson. We are offering choice land carved from a ranch alongside the most beautiful lake in Texas with a magnificent view of the mountains. Sensible restrictions, wide choice of lots or ranchettes from 1/2 acre to 100 acres. Build a weekend cottage or sprawling ranch house. Fish, swim, ski, boat or retire with the confidence that your choice of a lake is joined by hundreds, including the President.

Now you can invest in well-selected real estate in a growing section of a prosperous community and adopt the surest and safest method of becoming independent, for land is the basis of all wealth.

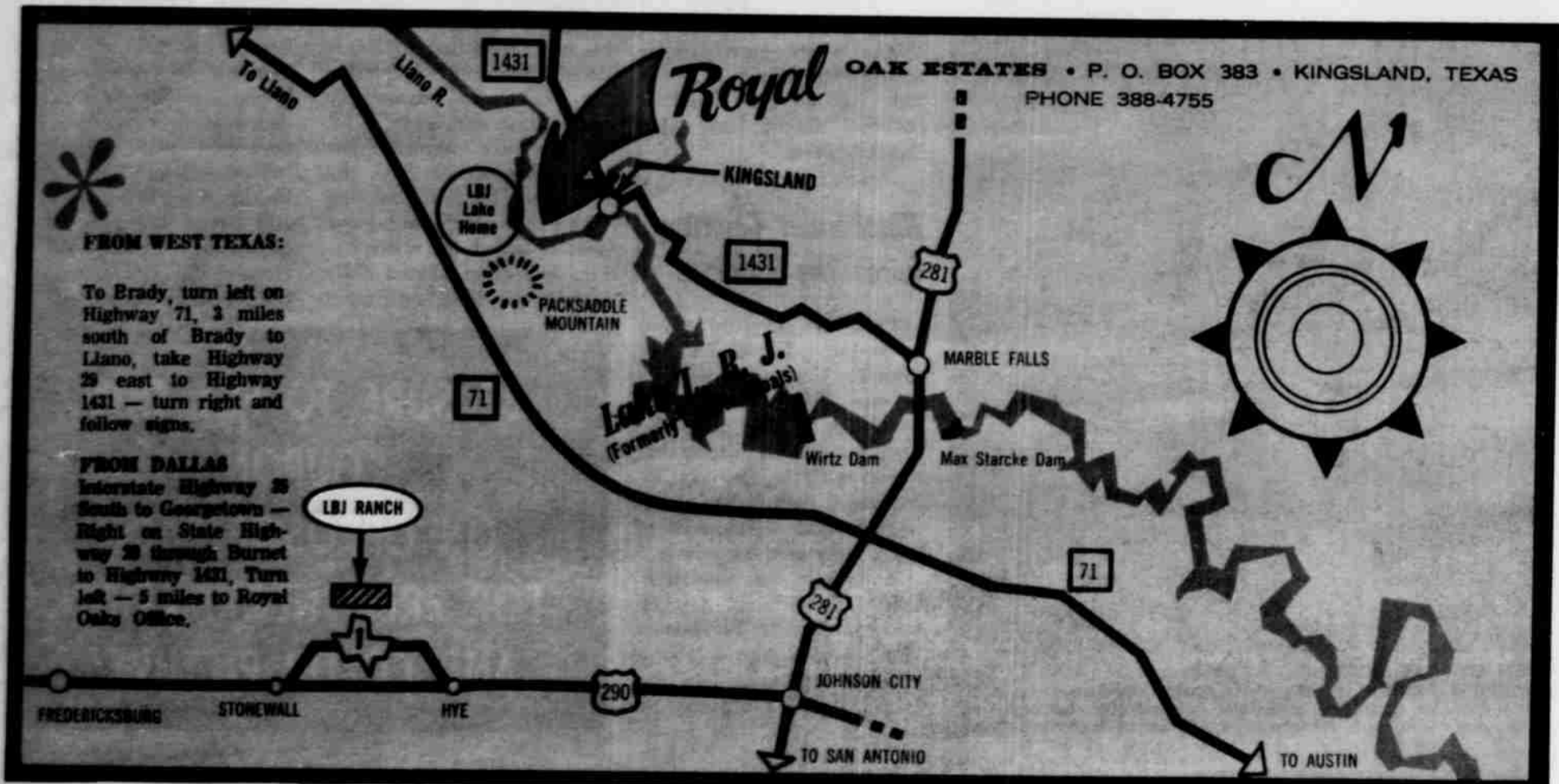



THIS IS THE MAGNIFICENT VIEW you will see from the terrace of the Highland Lakes Recreation Center. It's a wide panorama provided by the beautiful Hill Country. Lake Lyndon B. Johnson is nearby, with Packsaddle Mountain in the background, the entire valley circled by the blue hills.

## Recreation Club Will Feature Marina, Golf, Tennis, Rifle

A club with full recreational facilities—including an 18-hole PGA golf course—will be built on a portion of *Royal Oaks Estates*.

Known as The Highland Lakes Recreational Center, it will be located on the old Haywood Ranch. Directly across the lake—on another portion of the Haywood Ranch—is the house and grounds used by President Lyndon B. Johnson when he is at the lake.

Club facilities will include a club house with dining facilities, bridge and tea rooms

and meeting facilities for both large and small groups. Also an Olympic size swimming pool with wading pools for tiny tots will be constructed.

Ben Hogan was advisor to the architect on construction of the PGA golf course. Mr. Hogan is also a charter member of the Center.

A marina will be included, as well as several Little League ball fields. A rifle and skeet range are in the plans, plus a tennis and volley ball court area, riding stable, and miniature golf course.

Five hundred families have purchased charter memberships in the club and that phase has been closed out. Their participation enabled the Center to be financed through a long term loan by the Farmers Home Administration.

Associate memberships are now available at \$200.00 per family. Associate members will enjoy full Center facilities although not actually participating in club ownership.

Emphasis of the club is on family activity. You may find yourself one day watching another family nearby—the *First Family*—as the President of the United States motors in and out in his boat, chats with his lake visitors or climbs into his Amphicar (land-water vehicle) which he enjoys driving.

## There Will Always Be More Cars And TVs...But Never More Land

When land rises in value, it is responding to the law of supply and demand. There will always be more cars . . . more homes . . . more television sets — but there will never be more land.

A booming population must utilize the land that is

available.

Theodore Roosevelt said about land: "Every person who invests in well selected real estate in a growing section of a prosperous community adopts the surest and safest method of becoming independent, for Real Estate is the basis of all wealth."

### GALAXIE LAND CORPORATION

P.O. BOX 67

KINGSLAND, TEXAS

GENTLEMEN: Please send me more details on the Reappearing Frontier near Kingsland. I understand there is no obligation.

NAME \_\_\_\_\_

ADDRESS \_\_\_\_\_

CITY \_\_\_\_\_

STATE \_\_\_\_\_

### DEATH BENEFIT IS OFFERED TO OWNERS

Galaxie Land Corporation has created a special benefit for purchasers of new tracts of land in the Highland Lakes area.

They have termed it a "Death Benefit Feature." It is not an insurance policy, but it does provide that in the event of the death of the purchaser, no further payments will be required of the family. The property will automatically be deeded to the family at no further cost.

The only qualifying factor necessary to obtain this unique feature is that the purchaser shall have paid in at least 30% of the purchase price of the land.

# Lake Granite Shoals Named for President

The Lower Colorado River Authority recently changed the name of the most famous of the Highland Lakes—Granite Shoals—to the name of its most famous "visitor"—Lyndon B. Johnson.

But President Johnson is more than a casual visitor to this constant-level lake alive with fish. He has a cabin on the lake and spends several weekends there every year.

Recently he took Secretary of Defense Robert S. McNamara boating on the lake. Many other of the President's famous visitors have enjoyed the blue water.

A letter from the Authority's board of directors to the President read, "Insofar as the men and women of LCRA are concerned, you have been our friend for many years and have made many contributions to the development of this organization and its accomplishments in serving the people of Central Texas with flood control, the conservation of water for useful purposes, and low cost electricity.

The letter noted that the

Alvin J. Wirtz dam, which created the lake, was dedicated by Mr. Johnson.

A resolution adopted by the authority's directors recalled Mr. Johnson said when he was a U.S. Senator, "Of all endeavors on which I have worked in public life, I am proudest of the accomplishments in developing the Lower Colorado River," where the lake is located.

The lake is 50 miles from the LBJ Ranch.

Lake Lyndon B. Johnson has 6,300 surface acres and is 22 miles long. Wirtz Dam is 100 feet tall and 4,816 feet long.

On the lake's northern extremity is located a federal fish hatchery which constantly provides new stocks for the Highland Lakes. As it winds its way 20 miles through canyons of the Hill Country it is broken by numerous coves and outstanding "bass holes."

Because it is constant-level, it is an ideal lake for summer cottages or permanent homesites.



A BUCK STOPS AND LISTENS—Deer abound on Royal Oaks Estates. The deer population is one of the heaviest in the state. Wild turkeys and other wildlife are numerous. (Photo courtesy Parks & Wildlife Dept.)



**NEW BANK AT KINGSLAND**—This beautiful new Highland Lakes National Bank is already a landmark at Kingsland. Its colorful mural depicts the stairstepped water wonderland of this central Texas area.

## Shopping Center Ribbons Are Cut

A \$200,000 Highland Lakes shopping center at Kingsland serving a 20-mile area is being completed, according to President W. F. McCasland.

Shopping center chairman is C. A. Barnett. M. F. Wright and O. E. Ainsworth are vice presidents and Austin attorney John B. Selman is secretary.

The 25-acre center has eight tenants including Western Auto, Kingsland department store and postoffice, with a supermarket and variety store now under construction.

# Town Has Changed—Fish, Water Same

If you wanted to go fishing at Kingsland fifty years ago you had to go about it the hard way . . . and thousands of people did.

You first went to a town that had a railroad depot from which you could catch a train to Kingsland. The ride was rough and tiring. When you finally arrived, you would stay at the Antlers Hotel without many of today's modern conveniences . . . and fish in the beautiful clear waters. The waters, in fact, are about the only thing that hasn't changed much at Kingsland.

No more trains go to Kingsland.

But automobiles do . . . by

spots for weekend cottages."

The magazine describes the drive from Marble Falls as beautiful, and explains how visitors and natives alike enjoy pausing at the roadside park for a long look at Kingsland and the lake spread out below, with history-rich Packsaddle Mountain in the distance. Viewers look out across one of President Lyndon B. Johnson's ranches which extends down to the shore, just across from town.

The magazine continues, "Couples who have traveled and lived all over the world say they have found that 'just right' spot at Kingsland. There are oak and mesquite

## Magazine Lauds Lake Area

(EDITOR'S NOTE: The following is an excerpt from a story which appeared in a recent issue of the statewide edition of Texas Co-Op Power Magazine.)

"Placid lagoons, craggy cliffs, fascinating wildlife, and lazy pastoral scenes in the Highland Lakes appear with every bend of the crazily-winding series of reservoirs.

"Dams along the Colorado River in Central Texas have created Buchanan, Inks, Granite Shoals, Marble Falls, Travis, Austin and Town

Lakes — stairstepping them through the Hill Country for more than 150 miles.

"A virtual water wonderland with miles and miles of waterfront has resulted. With only partial commercial development of the lakes finished, visitors can enjoy full facilities for boating, swimming, fishing and camping, or the family can just pick a spot and rough it.

"There are, of course, public boat ramps, swimming areas, fishing and camping grounds as well—most in and near Austin.

"First of the series of lakes

is Buchanan, which is 32 miles long and 8 miles wide, with 23,000 surface acres. This lake, surrounded by granite mountains, was completed in 1938 and has more than 79 resorts, with boat docks, air strips, restaurants, clubs and camps.

"Below Lake Buchanan, running three miles long and a mile wide is Inks Lake. This is a constant level lake with excellent facilities for boating and skiing. Featured attraction on the lake is Inks State Park, with 200 acres of hills, lagoons, and beaches.

"Next in line is Lake Granite Shoals, (recently renamed Lake Lyndon B. Johnson), 22 miles of water meandering through the canyons of Burnet and Llano counties. A federal fish hatchery, which continually restocks the lake, makes this lake a 'good fishin' hole.'

"One of the most popular of the Highland Lakes is Lake Marble Falls, held in by the 90-foot high Max Starcke Dam."

### Bluebonnet Country Lures the Tourists

The Land along the Llano is known as Bluebonnet Country. Each year millions of the blue flowers with white tips spring from the earth to form a carpet that blends with the blue sky, interspersed with Indian Paintbrushes and wildflowers of every color of the rainbow.

And each year the Highland Lakes Tourist Association sponsors the Bluebonnet Trail, which draws thousands of sightseers into the Highland Lakes country.

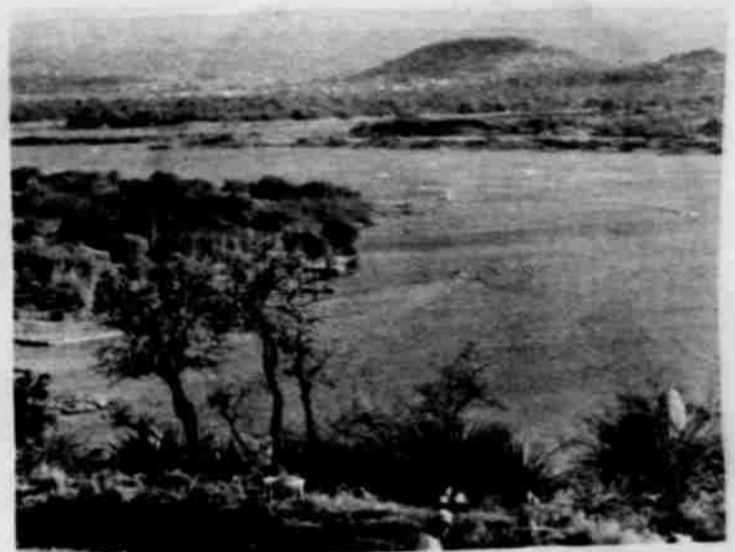

**VIEW FROM THE TOP**—Lake Lyndon B. Johnson is known as the President's Lake. It's easy to see why the nation's busy Chief Executive would enjoy this magnificent countryside and call it home.

the thousands. Many of them are pulling boats. Every car is loaded with people excited about what they will soon do at Kingsland. It has become, according to Texas Parade Magazine, "probably the 'boomiest' community in the Lone Star State."

Kingsland's growth has been phenomenal. Says the magazine, "It's fairly bursting with newcomers from far and near—a breed of water-loving, recreation-minded folks looking for ideal retirement

groves and hillsides of wild flowers that run the cycle from bluebonnets to blendings of yellows and reds. Whether these people live on lots or the little 'ranchettes' that are become increasingly popular, they see an abundance of deer, wild turkey, dove and quail. There's no "off-season" for Kingslanders, for this is a part of the Texas Hill Country considered to be among the most healthful climates found anywhere in the vast Southwest."

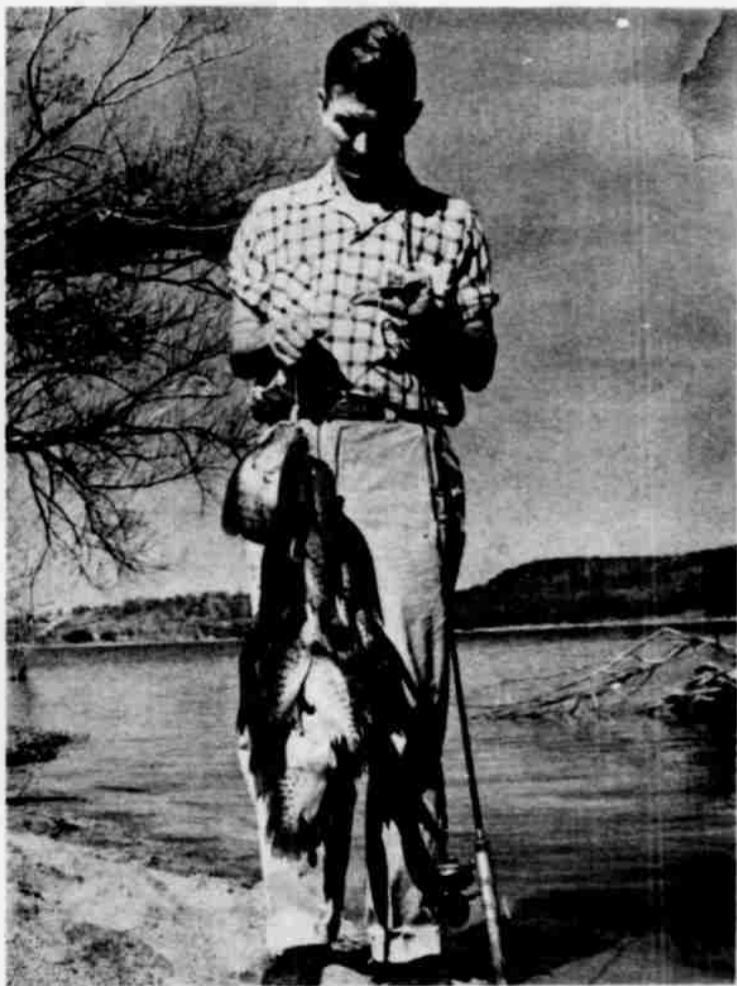

**FISH BY THE DOZENS**—To catch a dozen fish on Lake Lyndon B. Johnson is easy, most ardent fishermen have discovered. The constant level lake is well stocked and bass holes are numerous. (Photo courtesy Parks & Wildlife Dept.)

**BE SURE TO FILL OUT  
COUPON  
ON OPPOSITE PAGE  
FOR FREE INFORMATION  
AND COLOR PICTURES**