

LAMB COUNTY LEADER

Official Newspaper of Lamb County, Texas

LITTLEFIELD, LAMB COUNTY, TEXAS, THURSDAY, NOVEMBER 19, 1925.

NO. 31

W. SCGGINS NEW PASTOR OF SO. M. E. CHURCH

At the reading of the appointments at the close of the Northwest Texas conference of the Methodist church, Canyon, Sunday evening, it was announced that Rev. E. E. Robinson, presiding elder for the past three years of the Lubbock District, was sent as presiding elder to the Plainview District, and that Rev. D. B. Doak, who for the past two years has been pastor of St. John's church at Stamford, will succeed him.

Rev. Silas Dixon, pastor of the local church for the past year was transferred to the Nineteenth Street Methodist church, at Lubbock, and Rev. H. Scoggins, pastor of the Methodist church, at Throckmorton, for the past two years, will succeed him here.

Through this will be a new field for Mr. Scoggins, he does not come from strangers, as he is well acquainted with a number of Littlefield people, several of whom are members of his congregation. Rev. Scoggins graduated from the Denton high school in 1905, where he was the first member of the high school annual year, for which he was art editor. At his graduation he was succeeded by C. J. Duggan, who was a student there at that time. He was an alert leader in his classes. Later he attended the Southwestern Baptist University, at Georgetown, Texas, where he was a graduate from that institution, still later he attended S. M. U. at Dallas.

During the World War, he served in the A. E. F. in the 2nd. Division of the Transportation Department, and later, in the army of occupation where he did valid service. His first church was the Methodist church, at Lubbock, several years ago, at which time Mr. and Mrs. E. G. Courtney were members of his congregation, from there he went to Post, where he and Mrs. Cogdill and a number of other Littlefield people, were members of his congregation. From there he was sent to Moran, where he served as pastor of the church for two years, then he went to Throckmorton, where he served as pastor for the past two years, during which time a \$4,000 annex was added to the church building there, under his supervision. He will arrive here the latter part of the week with his wife and three children, Mr. and Mrs. H. G. Jr., and will conduct both morning and evening services at the Methodist church next Sunday.

Messrs. B. L. Cogdill, J. T. Elms, C. C. Burns, members of the local church attended the conference at Canyon. Rev. Scoggins is a brother of C. E. Scoggins, with whom many of the Littlefield people are familiar from his writings of the America adventures, which appear in this paper.

(Continued on Page 8)

Mr. America



Doctors pronounce him physically perfect. Mr. W. B. Turner, of Lubbock, N. H., says that exercise and meat keeps him fit.

LOOKS LIKE A BIG THANKSGIVING

By A. B. CHAPIN



COMMUNITY THANKSGIVING SERVICE AT THE PALACE THEATRE THURSDAY

Community thanksgiving services will be held in the Palace Theatre, Thursday morning, November 26, beginning promptly at 10:15 o'clock.

All business concerns will be closed for the day, and every body is urged to attend the meeting. Those who anticipate guests for the day should bring them with them for the service. The program arranged by the committee bears indication of being both inspirational and instructive. It is as follows:

PROGRAM

Master Ceremonies	W. B. Phipps
Band Concert	Littlefield Band
Song—Count Your Blessings	Congregation
Prayer	Evangelist: C. C. Curtis
Male Chorus	Arranged: "Happy" Jordan
Origin and History of Day	H. J. Jordan
Mixed Chorus	Arranged: Joyce Thomas
Expression of Thanks for Material Prosperity	Jess Mitchell
Offering—For the Needy in Littlefield	
Arcadia—Overture—Arranged: L. R. Tourendian	Littlefield Band
Expression of Gratitude for Educational Progress	A. P. Duggan
Quartette	Arranged: Joyce Thomas
Scripture Reading	C. C. Curtis
Sermon	H. G. Scoggins
Doxology	Congregation
Benediction	

\$36,000 PALACE THEATRE OPENED IN LITTLEFIELD LAST WEEK WITH AUDIENCE TAXING ITS CAPACITY

Thrilled with a delightful populace that filled every seat from ground floor to gallery, with melodious strains of music slipping from the deft fingers of the pianist, and a Charlie Chaplin film creation to gaze upon, the new Palace theatre threw open its doors Wednesday night of last week in its initial performance.

That it was a big success is clearly evident from the numerous complimentary remarks coming from the lips of the auditors on that occasion. The management was simply overwhelmed with the expressions of favor and appreciation as the spectators filed out after the first show was over.

Right well has this new playhouse been named, for it is a "palace" in every sense of the word. During the past week numerous traveling picture men, representing the great corporations of filmdom, have been here, and without a single exception, they declare this to be the most unique, up-to-the-minute and well appointed playhouse they have ever seen, those of the large cities not excepted. Several pictures show men from other towns and cities of West Texas have

been here making copies of the plans for their own usage, and they all voice the sentiments expressed by the professionals, that in this show house Littlefield has something of which the town may indeed be proud.

The program on the opening night was one entirely fitting for the occasion. "The Gold Rush" a Charlie Chaplin production, and one of the best pictures of the year, was the feature play. This picture has had a bigger run in the large eastern cities than any other shown during the past twelve months, and the enterprise of the management is highly commended in thus affording the citizens of this section an opportunity to enjoy it. Following the film, there was a piano solo by Miss Nannie Thelma Wardlow, and address by Jess Mitchell and a cornet solo by Clayborne Harvey.

The Palace theatre represents an investment of \$36,000, which within itself is indicative of the confidence of the managers, Messrs. A. C. Cheshier and Max L. McClure, in the future.

(Continued on back page)

NUMEROUS FARM SALES REPORTED IN LITTLEFIELD VICINITY WITH MUCH IMPROVEMENT OF LAND NOW GOING ON

That the air of progress and prosperity continues to reign supreme in Littlefield and surrounding vicinity is evident from a casual survey of local business concerns in the realty line.

The first of this week a representative of the Leader made a trip over the territory lying south of Littlefield and found thousands of acres of virgin land being improved and turned into profitable homesteads. In every direction the plows were going through the sod, and homes in the process of erection were visible. A list of the recent buyers was made, as follows:

R. L. Taylor, from Eastland county has recently purchased 134 acres southeast of Littlefield and will be here in a few weeks to make improvements on it, looking toward the establishing of a permanent home.

John Sims, of Travis county, a recent purchaser of Yellow House land, is now on his land making improvements, as is also Chas. Freeman, who a few weeks ago secured a choice 177 acre tract southwest of town.

W. S. Hodgins, from east Texas, who recently purchased an entire section of land from the Yellow House Land Co., has let a contract for breaking out 500 acres, and the work has begun.

Messrs. C. C. Hill and W. H. Hailey of Cottle county, are recent purchasers of land southeast of town, and have begun their buildings and winter breaking.

W. B. Hodges is building a nice home and other improvements on his land south of town, and when completed, will be occupied by his son and family. Mr. Hodges bought three distinct farms in that neighborhood.

W. J. Aldridge, of Montague county, has bought 640 acres from the Y. H. Co., and is now putting up buildings on it.

Clarence Davis, of Runnels county, is erecting a nice home on his land a few miles southeast of town.

H. W. Sewell, of Fisher county, is another recent purchaser of 177 acres of choice dirt. He will soon have it in cultivation.

D. L. Williams, of Shelby county, now owns a nice chunk of Y. H. land and will move to it during the coming year.

D. S. and W. W. Wooldridge, from south Texas, last week tied onto a good farm tract a few miles south of Littlefield.

R. L. Blanton, a prominent oil field investor, recently secured an excellently located farm southeast of the metropolis of Lamb county.

C. D. Gregory, of Jones county, has just handed over the cash for a nice labor south of town.

D. W. Pope, another experienced south Texas farmer, has made purchase of a tract of Y. H. land south of town, and will start improvements in the near future.

J. P. Trammel, J. J. Trammel, F. O. Swenson and A. J. Sullivan, all of Travis county, were here last week, all investing in nice farms.

L. E. Harden, of Fisher county, has bought 177 acres.

E. C. Barber, of Travis county, made investment in land south of town last week.

R. D. Parish, of Oklahoma, bought 160 acres of Spade land.

Paul Hanner, of Wichita county, is another buyer of Spade land.

G. G. Gamble, of Fisher county and G. J. Robins, of Jones county are both investors of Littlefield lands south of town.

G. R. Henry, from Runnels county is a recent owner of 177 acres in the Whitharral vicinity.

J. W. Sharp, from Dallas county, is now improving 177 acres south of town.

L. H. Clegg, from Fisher county, is the new owner of 354 acres south of Littlefield.

Oecola Morris, from Travis county is a recent buyer of a quarter section in the Spade sub-division southeast of town.

W. S. Mitchell, of Runnels county, who owns three farms here, is now putting on his second set of improvements. W. H. Mitchell, is also building on his land.

Ross Dagggett is building a nice home on his farm south of town.

Wm. Whitmeyer is erecting a nice home on the highway in the Whitharral neighborhood.

WE BUILD

"The man who deals in sunshine is the one who gets the crowds. He does a lot more business than the one who peddles clouds. For the salesman who's a frowner. Will be beaten by a mile. If the man who follows after meets the buyer with a smile."

J. C. Littlepage, from Tarrant county, has just moved in and is preparing to improve his place southwest of town.

W. M. Hailey, of Tarrant county, is also a recent purchaser of land southwest of town.

H. L. Eggers who some time ago bought 480 acres, will next week begin a full set of improvements on his land which lies along the highway in the Spade sub-division.

J. L. Tredwell, from Jones county, (Continued on page six)

A WHITE WAY FOR LITTLEFIELD NOW BEING PREPARED

Foundations are being laid for the electric light posts which will form the white way along main street, from the depot to the public park.

The posts will be stationed on each side of the street and each block will have six lights, which will be regular street standard posts, with a large globe at the top, of the same standard size as are used in the great metropolises, and will be ready for use as soon as the high line is completed, or by the 20th of December, according to R. E. McCaskill, local manager for the Texas Utilities Company.

The residence section of the city will also be lighted as 37 lights have already been placed in the most needed places, and a large light will be placed at the top of the city water tower, as soon as it is completed, which will be sufficient in size so that the situation of the city can be designated at a great distance away.

The high line is now completed within two miles of Shallowater, and, in all probability, if the weather is good, the line will be completed into Lubbock by the middle of next week.

Labelled "Greatest"



Harold "Red" Grange, Illinois' great football star, lived up to all that had ever been written about him, in his first eastern football appearance. Every gridiron authority who saw him in action declared him to be "the greatest backfield star of the age."

Married men have one advantage over bachelors. The meek shall inherit the earth.

The Leader for printing.

When we consider the kind of drivers grade-crossings abolish it makes one wonder if grade crossings are not a good thing after all.



No matter how fine a house you may have if there is not a good stove to keep the family warm during these winter months, it is not a real home place.

We have a good line of first class heating stoves, best makes and best materials—noted for their economical heating and long wearing qualities. We can furnish them to you in the cold blast or straight draught type, various sizes and all nicely finished. Let us show them to you.

We also have a nice line of coal and oil cooking stoves, coal oil heaters and electric heaters.

F. A. Butler Lumber Co.
HARDWARE DEPARTMENT
 Real Service—In a Hurry
 Littlefield, Texas



A Thanksgiving
 by Frank H. Sweet

THIS is the brink of winter,
 But the harvest-home as well,
 The bounteous yield
 Of orchard and field
 The farm storehouse swell
 Heaped in the barn and cellar,
 Till the bins can hold no more,
 In crib and in shed,
 And on rails overhead,
 And up on the attic floor,
 Pumpkin and squash and yellow grain,
 Gold that the farmers find,
 And safely stored from the cold and rain
 Apples of every kind,
 Tons of hay in the monster mows,
 Stacks of fodder to feed the cows,
 Bags of cranberries, red and round,
 Bushels of nuts the boys have found—
 Everything to add to the cheer
 Of Thanksgiving Day drawing near.
 (Copyright, 1929, Walden Newspaper Union)

**RECOUNT BLESSINGS
 AND RETURN THANKS**

Well for Nation to Be Reminded of God's Gifts.

THERE is no more important day in our national calendar than that on which we are called upon by our national and state executives to assemble in our accustomed places of worship to render devout thanksgiving to God for our blessings, both collective and individual.

It is well for our entire nation thus emphatically to be reminded of its dependence on God and of its obligation to Him.

It is well for us both as individuals and as a people thus seriously to take account of our blessings and thus formally and ultimately to express our gratitude.

For we are entirely too much inclined to magnify the ills we suffer, the difficulties we encounter, and the disappointments which befall us that we lose sight of the things which, if received and used in the right way, enrich and ennoble our lives. One need not make a very diligent search in order to discover a vast number of things in this favored land of ours which call for thanksgiving. Nor does it require much further investigation to make clear that the ills which afflict us most deeply are due, not to any failure of divine beneficence, but to our own sins and follies. And what is true in this regard of the nation is true also in large measure of each individual. Our only unbearable troubles are those which we bring upon ourselves through our disregard of the laws of God. So long as we remain in vital union with Him, the real values of life are still left us, whatever sorrows may overtake us.

The occasion which bids us recall our mercies may also be an occasion of repentance. For it not infrequently serves to remind us of blessings squandered and opportunities neglected. It is well to express in words our appreciation of the good gifts that come down from the Father of light, but such expression becomes mere mockery if we use these gifts unworthily. It will be well, therefore, if we make Thanksgiving day a time of heart-searching. Are we as individuals, as a people, seeking to render service to our fellows that is proportionate to our advantages and opportunities? Or are we dishonoring the God whom we praise with our lips by living in Pharisaic self-complacency and selfish disregard of the needs of our less fortunate brothers and sisters?

Rightly observed, Thanksgiving day might mark the beginning of a revival that would revitalize the church and purify our national life.—Sundays School Magazine.

**THE END OF A
 PERFECT DAY**



TO REPEAT PROGRAM

"Our Own Billy" Wardlow To Have Charge of Seven Pianos

The Friday evening musical program, which was presented at the third annual meeting of the South Plains Music Teachers Association, held, at Ralls, the 6-7 of this month, will be repeated by request, Friday evening at eight o'clock, at the Texas Technological college, Lubbock.

Miss Nannie Thelma Wardlow will appear again on program in the massed piano number, wherein seven other musicians will take part. Several other numbers will be rendered and the program will be opened with a community sing, which will consist mostly of Christmas carols, directed by W. R. Waghorn, music director of the college.

This program promises to be one of the very best ever presented by talent in this section, and a large crowd is anticipated.

A large crowd of Littlefield people have made plans to attend.

**Pride Before
 the Ax**

by William Van Groos

In Portland Oregonian



TURKEY you are strutting round the yard,
 Your days are spent in showing off your plumes,
 Your wattles change in hues as April blooms,
 Your puffed-up pride we would not censure hard
 If you could but your ugly feet discard.
 We're not impressed at all: your mournful booms
 Seem like the ghostly rumbles from the tombs.
 You'd look much better on the menu card.
 So waste not golden hours in vain display,
 And gobble not so much to draw our eyes,
 But rather gobble up the corn and wheat;
 For it is written, on Thanksgiving day
 We shall eat turkey, sauce and pumpkin pies.
 So we implore you eat that we may eat.

REMODELING STORE

Shaw-Arnett Co., Getting Ready For Bigger Business

The carpenters and painters are at work this week remodeling the interior of the Shaw-Arnett Co., store.

The floor space is to be considerably enlarged, there will be an addition of a line of center shelving, re-arranging of the Ladies ready-to-wear department, the addition of a ladies dressing room, putting in new back grounds in the front show windows and the installation of a new indirect lighting system.

SURVEYORS AT WORK

The work of surveying and putting down pegs in the new "Highway Ad-

dition," being put on by the Y House Land Co., was begun this and as soon as completed will be offered for sale.

This is a fine tract of land, divided into lots and small acreage tracts, should sell quickly.

BUYS HI-WAY SERVICE STATION

L. R. Crockett, who built the Way Service Station and later it to A. R. Singer, resumed the Monday by buying the business for the consideration of \$5,500.

Mr. Crockett will have charge of the management and will also continue the management of the field Service Station.

Help keep Littlefield clean

N. H. Walden Cash Store

West of Public Square



**Saturday, Nov. 21st, Only
 Will Be Given Free**

To each purchaser of a dollar's worth, a loaf of bread.

A canvassed ham to purchaser of the largest amount over \$5.00

To the second largest purchaser a 48-pound sack of flour, worth \$2.40

To the third largest purchaser a 25-pound bag of sugar, worth \$1.69.

N. H. Walden Cash Store

The Convenient Store
 West of Public Square

**Listen
 Men!**



"Do you suppose there is any way we can get the idea across to our women folks that we want them to buy our shaving and toilet supplies?"

For example—when they are down at the Little Drug Store—where they all buy their creams, lotions, powders, etc.—it would be very easy for them to buy us a tube of shaving cream—some razor blades—a bottle of bay rum or witch hazel—a tooth brush, a nail file, etc.

You know I always have to specially tax myself to remember I need such little supplies, whereas my wife gets keen pleasure in such shopping.

See!—I hope she reads this ad.

The Little Drug Store

THREE DAYS ONLY
 BIG DOUBLE ATTRACTION

Vaudeville! Vaudeville!

AT THE

Palace Theatre

LITTLEFIELD, TEXAS

Monday, Tuesday & Wednesday, Nov. 23-24-25
 Engagement Extraordinary

QUEEN CITY CONCERT CO.

5—FINISHED ARTISTS IN PERSON—5
 Hear the "Silver Saxophone Quartette"—Harmony Singing; Everything Musical—A Treat for Music Lovers

PROGRAM OF PICTURES FOR MONDAY, TUESDAY AND WEDNESDAY

MONDAY—Alice Terry and Conway Tearle, in "The Great Divide" This is one of the best feature pictures of this season.

TUESDAY—Serial—Riders of the Plains. Western—Prancin' Heigh. Comedy—Almost Married.

WEDNESDAY—Jack Holt, in Empty Hands. Also, Comedy.



These new overcoats are handsome in every sense of the word. Ulsters and great coats of comforting warmth, slippers of unconventional grace, double-breasted coats in the long, tubular lines now so popular. The fabrics are of the new long wearing woolens of firm nap, close woven texture in colors for every taste.

Newly Arrived
**Men's
 Overcoats**

—from—

\$12.50

—to—

\$25.00

Double-Breasted and Single-Breasted Loose-Fitting Overcoats
 Figure-Tracing Overcoats
 Self-Collar Overcoats
 Velvet-Collar Overcoats
 Greatcoats and Ulsters

Shaw-Arnett Co.

Phone 123

Littlefield, Texas

A lot of Moleskin Sheep Lined Coats. 36 inch, with belts
Regular \$15.00 value
SALE PRICE
\$10.95

Outing Flannels. Regular 25c value
SALE PRICE
14c
Per Yard

A Lot of Men's Fine Sweaters All Wool, Regular \$7.00 Value
SALE PRICE
\$3.95

100 Boys Fine Knee Pant Suits \$10.00 Values
SALE PRICE
\$5.95

EXTRA SPECIAL!
500 Men's Army Overcoats \$10.00 Value
SALE PRICE
\$4.95

100 Dozen Fine Towels. Regular 25c values
SALE PRICE
14c
Limit 12 to customer

E-X-T-R-A-!

THE IMMENSE PURCHASE SALE! Sat., Nov. 21, 9 A. M. Sharp, Starts

The greatest and most sensational sale in the history of Littlefield. Our buyers in the East have purchased for our account enormous quantities of seasonable merchandise way below market value. On account of unavoidable delays in transit we are now receiving daily large shipments. Our main store at Lubbock is now crowded to its capacity. Our store here at Littlefield is being crowded likewise.

WE MUST DISPOSE OF OUR MERCHANDISE!

Absolutely regardless of cost or value. Remember, when we say "dispose of our merchandise," we mean just what we say. We have but one means of doing it. **OUR PRICES** and that positively will do the work.

Remember, we want you here on our opening day, as you will be most pleasantly surprised. You possibly have seen some good values in the past, but we promise you nothing like it has ever been seen before by the people of Littlefield and vicinity. This will be one sale long remembered and talked about.

We want to call your special attention to the fact that every article in our store is brand new and up-to-the-minute. We have nothing shoddy. Every article is marked in plain figures, and the prices are so low it will make you smile. Remember—

This Immense Purchase Sale Starts Saturday, November 21, at 9:00 A. M. Sharp

So be on hand when our doors swing open, and see that you get your share of the greatest bargains ever offered.

VALUABLE PRESENTS GIVEN TO THE FIRST FIFTY CUSTOMERS ENTERING OUR STORE WHO PURCHASE ONE DOLLAR OR MORE

Our Store will be closed all day Friday to rearrange and remark stock

REPLIN'S STORE

OPPOSITE F. A. BUTLER LUMBER YARD

LITTLEFIELD

TEXAS

A Big Lot of Ladies Fine Long Coats In All Colors and Shades—very latest styles, values up to \$25.00
SALE PRICE
\$11.98

A Big Lot of Men's Fine Moleskin Pants. Extra Heavy. Regular \$4.00 Value
SALE PRICE
\$2.69

Pillow Cases. Regular 40c Value
SALE PRICE
23c

200 Dozen Men's All Wool Army Pants. \$3.50 value
SALE PRICE
\$1.49

A Big Lot of Men's and Young Men's Suits. In The Latest Materials and Styles. Regular \$35 Value
SALE PRICE
\$19.95

Special Reductions on all W. L. Douglass and Red Goose Shoes

500 Dozen Ladies Fine Hose, Black and Tan. Regular 20c Value
SALE PRICE
12c

A Big Lot of Ladies Felt Shoes All Colors
SALE PRICE
69c

Men's Extra Heavy Union Suits \$2.00 Value.
SALE PRICE
\$1.39

EXTRA SPECIAL!
100 Ladies All Wool and Silk Beautiful Dresses. In all colors and shades, artistically trimmed. Values up to \$25.00
SALE PRICE
\$9.95

MILLINERY
Special Reductions of **50 Per Cent** on all Ladies and Misses Hats

A Big Lot of Ladies Fine Silk Hose all colors, regular \$1.50 value
SALE PRICE
69c

A lot of Fine Blankets \$3.50 value
SALE PRICE
\$1.98

A Big Lot of Men's Good Work Shoes. \$3.00 value
SALE PRICE
\$1.79

A Big Lot of Men's Fine Veilour Hats. Regular \$7.00 value
SALE PRICE
\$3.98

50 Dozen Sheets. 81x90 in. Regular \$2.00 value
SALE PRICE
98c

CIVIC CLUB MEETING

The Civic Club met Thursday afternoon in regular session at the Presbyterian church.

Mrs. A. C. Chesher, first vice-president, conducted the meeting in the absence of the president, wherein a report was made by the membership

and finance committees, who sponsored the Hallowe'en carnival, which was held at the gymnasium. They report the amount of \$25.00 from the proceeds and a large increase in membership since the last meeting.

help keep Littlefield clean.

OUTLAWS UNTAMABLE

The basket ball game which was played Tuesday evening at the gymnasium, Littlefield Fire Boys vs. Outlaws, resulted in a score of 21-12 in favor of the Outlaws.

MUSIC WHILE YOU EAT

The Tech. orchestra from Lubbock furnished music at the Palace cafe Wednesday evening from six to seven-thirty o'clock. They will appear there each Wednesday evening.

POWER AND PHONE LINES TO LUBBOCK SOON COMPLETED

Workmen are making expected progress laying the high line of the Texas Utilities Company from Littlefield east toward Lubbock, all necessary equipment for rushing the work being used and ample material to insure no possibility of any delay in the near future, is on hand.

Across the highway from the workmen laying the high line for the power company, workmen employed by the Littlefield telephone exchange are laying toll lines to connect with the Lubbock exchange of the Southwestern Bell Telephone Company.

These improvements, according to Littlefield businessmen, are being made to meet the demands of the fast growing city of Littlefield.

Despite the fact that farmers in that vicinity are disappointed over shortage of the cotton crop, business there is mighty good at this time, and the crops, including an unusual amount of feed stuff, are being marketed as fast as harvested.—Lubbock Avalanche.

AUXILIARY MEETING

Plan All Day Meeting For Work Christmas Bazaar

The Ladies Auxiliary of the Presbyterian church met Tuesday afternoon with Mrs. W. G. Street, at her home. The devotional was led by Mrs. Street assisted by Mrs. Howard and the study was conducted by Mrs. S. Hilliard.

Mrs. McCluney, who was a visitor gave a very interesting talk on Old Mexico and also on the leper colony in the United States, asking the aid of the auxiliary in saving all small white rags, as they are of great use in the colony.

In the business session a discussion was held on sending Christmas gifts to the Presbyterian orphanage at Amarillo.

The next meeting will be an all day session Tuesday at the home of Mrs. A. P. Duggan, at which time work will be done on articles for the bazaar to be held the 12th of December.

AT ORDINATION SERVICE

Local Church Members Went To Abernathy Last Sunday

A number of members of the local Baptist church, and the pastor, W. B. Phipps, went to Abernathy Sunday afternoon to attend the Ordination service, wherein six young men were ordained into the office of deacons.

The ordination sermon was preached by Rev. H. H. Summers, of Idaho, the candidates were examined as to their orthodoxy by Rev. W. H. Joyner, of Hale Center. Prayer was offered by Missionary L. W. Williamson, of Plainview, and Rev. W. B. Phipps delivered the charge to the candidates and the church.

Deacons from the local church in attendance were: Messrs. R. C. Hopping, C. Warhurst, W. D. Dunagin, N. B. Gustine, J. W. Kelly and the members of the congregation were: W. L. Lowrimore, Mr. and Mrs. J. W. Hopping, Mrs. R. C. Hopping and daughters, Lillian and Dorothy.

The trip proved to be very pleasant and R. C. Hopping graciously accommodated the party in his two Nash cars.

CLUBS ARE ORGANIZED

Social and Literary Factors of School Being Emphasized.

An effort is being made by the teachers of the high school to organize every student in some form of literary society or club work, and a meeting was held for this purpose, Monday morning following the chapel period.

A Vocational club was organized, composed of all students taking agricultural, home economics and manual training.

F. O. Boles, principal of the high school, is sponsor for a Hi-Y club and officers were elected, and a meeting will be held in the near future.

The literary society, which was organized last year and was revived and a declamation club was organized.

A Spanish club was organized, composed of about 45 pupils in the Spanish class.

VAUDEVILLE AT PALACE

Los Angeles Musicians To Play Here During Next Week

Manager Max McClure of the Palace theatre announces that he has engaged the Queen City Concert Company, of Los Angeles, Calif. for three days, Monday, Tuesday and Wednesday, November 23-24-25, a musical troupe of five people, who will offer to his patrons a program of nearly everything musical. They come here highly recommended, having just last week played in Plainview. Their program consists of opera numbers of the latest in jazz or syncopation harmony singing, illustrated song slides on the screen. The program is so varied that it will please all. He is offering this program on the stage in addition to a very high class picture program. There will be an entire change of program each day.

LEVELLAND IMPROVEMENTS

Petitions Circulated For Building School and Court House

A petition is this week being circulated at Levelland for the erection of a \$100,000 school building, to be used for grammar grades. It is stated there is practically no opposition to the new building, which is greatly needed, and that the election will be called early in December.

A movement is also on foot for the erection of a new \$2000,000 court house for Hockley county, at Levelland. It is said that the rapid development of that county makes it imperative that larger accommodations be had for conducting the county's business.

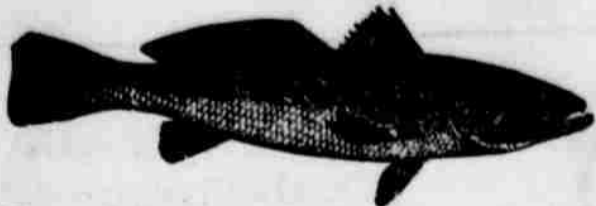
FRESH!

For a delicious and wholesome change from meat—SERVE FISH!

Every cook realizes that variety is the joy of every healthy appetite, and one of the most welcome meals is the fish dinner. We will have—

FISH AND OYSTERS
FRIDAY AND SATURDAY

Reeves Meat Market

We Give S & H Discount Stamps

LUMBER

All kinds of Building Material of A-1 Quality for the residents of this community. Build your Business House, Home or other buildings from material bought of—

Whaley Lumber Co.

—and be satisfied that you have the best money can buy.

Also, Paints, Varnish, Fencing, Windmill Windmill Supplies, Brick, Lime and Cement.

McCormick-Deering FARMALL

A Triple-Power Tractor

1. Drawbar
2. Belt
3. Power Take-Off



"FARM WITH FARMALLS"

HOW'S THIS FOR A REAL CULTIVATING OUTFIT?
The Texas FARMALL is the Gem of ALL WORK—
The Boon to the Cotton Farmer!

The FARMALL'S speed, flexible power, and adaptability to all work enables one man and his all-purpose outfit to plow, till, plant and cultivate 200 (and even more) acres of intensively farmed land with extraordinary success. With this efficient combination of power and machines the average man can produce many times as much as is possible with old-time, mule-drawn outfits. With such modern equipment you can cut your production costs to the bone, and so earn a better living and be more independent about it.

The McCormick-Deering Texas FARMALL embodies many of the most important features of regular McCormick-Deering tractors. Foremost among these are the sturdy engine and the power take-off. In addition, the FARMALL offers perfect adaptability to all Texas row crop operations. It was built for your work. Come in and let us show and demonstrate this money-making outfit to you.

Public Demonstration On The T. N. Dalton Farm

FRIDAY, NOV. 27 AND SATURDAY, NOV. 28
1 1-2 MILE NORTH OF LITTLEFIELD

INQUIRE AT OUR STORE

Blair Implement Co.

Littlefield

Texas

CARD OF THANKS

I wish to thank the many people of Littlefield, and especially the City Commissioners, for the great generosity in financial aid tendered me during my injury, which afforded me proper medical attention and extended me encouragement.

It was greatly through you that my recovery is possible, and though I am slowly recovering, the improvement I have made is what you have made possible.

For the visits made me during my stay in the hospital which were always helpful, I am also grateful.

Sincerely,
Jess York

ONE IN TEN
 A little wound, cut or abrasion of the flesh may in nine cases out of ten cause no great suffering or inconvenience, but it is the one case in ten that leads to blood poisoning, lockjaw or a festering sore. The cheapest, and best course is to disinfect the wound with liquid Borosone and apply Borosone Powder to complete the healing process. Price (liquid) 30c, 60c and 1.20. Powder 30c and 60c. Sold by Stokes & Alexander Drug Company

"Banking" System Old
 The Roman emperors lent money upon land. The lending of money on the security of movable articles, which were said to be pledged, became common in European countries during the fifteenth century. Out of this grew the system known as pawnbroking which was specially regulated in England in 1756, and 27 years later the business of pawnbroking was licensed

SUBSCRIBE TO THE LAMB COUNT LEADER, NOW!



Thanksgiving, turkey and candy go together. Thanksgiving was given us by the Puritans, Texas farmers provide the turkey, we have a big variety of fresh, delicious candy.

Only druggists who are members of the Texas Qualified Druggists' League are authorized to use this emblem.

SADLER DRUG STORE
 "Quality and Service"
 MEMBER TEXAS QUALIFIED DRUGGIST LEAGUE



Miss Margaret Eppy appearing here under canvas all next week with the Nairn-Albietz Players

rying some 25 people in conjunction with a Concert Band and Feature Orchestra and using only plays of the very best and highest class. On next Monday night, will be offered a new Comedy-drama: "Other Peoples Business", written by Chas. Harrison, the author of "Honest Sinners and Saintly Hypocrites" "Awakening of John Slaer" and other well known successes and on which occasion ladies will be admitted free if accompanied by one paid adult ticket. Special mention is due the Vaudeville and Feature Orchestra carried and another feature worth mentioning is the special heating arrangement of the big tent, where by patrons are kept warm on chilly nights.
 The above attraction comes well recommended from neighboring towns where they have played which is guarantee enough of the merits of

this company and on next Monday night, the Nairn-Albietz Players will no doubt be greeted with a packed house.

The wages of sin remain unchanged; moderns have merely lengthened the hours.

No sex can endure half masculine and half feminine.

SIGNS YOU CAN BELIEVE IN
 If your breath is bad and you have spells of swimming in the head, poor appetite, constipation and a general no-account feeling, it is a sign your liver is torpid. The one really dependable remedy for all disorders in the liver, stomach and bowels is Herbine. It acts powerfully on the liver, strengthens digestion, purifies the bowels and restores a fine feeling of energy, vim and cheerfulness. Price 60c. Sold by **STOKES & ALEXANDER DRUG CO**

A NICE CLEAN

Stock of Groceries
 PURE FRESH AND WHOLESOME

Sold at "Live and Let Live Prices"
FRUITS, VEGETABLES AND CANDIES
 Try A Sack of Our
TEXAS BEAUTY FLOUR
 Every Sack Guaranteed
 We Buy Produce

Beisel's Cash Grocery
 "Sell It For Less"

CHRYSLER AUTOMOBILES

In a class by themselves, having all super-refinements, conveniences and accessibility. Pick-up speed, power, endurance, comfort and durability unsurpassed. Let us demonstrate to you.

STAR CARS
 The luster of the STAR is undimmed by any other car of its class on the market today. This car represents the biggest buy for the money anyone can possibly make. Let us show them to you!

CROCKETT-BLAIR MOTOR COMPANY

WHY WE HAVE SO MANY TELEPHONES

There are nearly twice as many telephones in the United States as in all the rest of the world put together says the Texas Public Service Information Bureau. Out of a total of 24,576,121 telephones in use throughout the world on January 1, 1924, there were 15,369,454, or 63 per cent in the United States of America. Europe had 6,399,765 telephones on that date or 26 per cent of the world's total. The remaining 2,815,902 telephones, comprising 11 per cent of the whole were scattered throughout Asia, Africa, Oceania and the Western Hemisphere outside of the United States. These figures were taken from a compilation just made public of the telephone and telegraph statistics of the world. The work of collecting authoritative data from every quarter of the globe has taken considerable time, and the published statistics therefore reflect conditions as of Jan. 1, 1924.

While we had in this country one telephone for every seven persons, in all other countries combined there was but one telephone for every 185 inhabitants. The telephone system of the world showed a net growth of 1,517,291 telephones during 1923. Of these 873,601 or well over half, were added to the telephone systems of the United States.

Maybe the fact that the women are now wearing two pairs of garters is what caused the price of rubber to take such an up-jump.

A fool and his money are soon parted, and the same is true of a fool and his car.

MRS. ARNETT ENTERTAINS

Mrs. W. D. Arnett delightfully entertained Monday evening at the new home of Mr. and Mrs. W. G. Street in compliment to Mr. and Mrs. Carl, of Bellefontaine, Ohio, a number of friends of the former's parents, Judge and Mrs. C. H. Carl, formerly of Littlefield, but who now reside in Washington, D. C.

Tables were arranged for bridge and "500", at which a very pleasant hour was spent, and at the conclusion of the games delicious refreshments were served, after which the guests repaired to the home of Mr. and Mrs. G. M. Shaw, where radio numbers furnished entertainment, receiving from a various Ohio stations.

Guests for the occasion were: Messrs. and Mesdames, Carl, C. E. Cooper, T. P. Wright, W. O. Stockton, G. M. Shaw, W. G. Street, Mrs. Homard, Misses Nannie Thelma Wardlow and Aylene Arnett.

REAL DRAMATIC SHOW COMING OFFERS TREAT

On next Monday, November 23 there comes to Littlefield, the Nairn-Albietz Players under canvas, for a week's engagement. If we said this and no more it would not suffice.

Mr. Bud Nairn and Mr. Lysle Albietz, owners of the above attractions have many friends and are well known to many in Littlefield, having played on numerous occasions with the Harley Sadler Company, until the organization of the Nairn-Albietz Players some year ago, which ranks today among the largest and highest class dramatic shows.

This season, Nairn-Albietz are car-



Thanksgiving Delicacies

'Course you know—just as well as we know—that a fine turkey doesn't always make a fine Thanksgiving dinner. While it plays a very important part—without the trimmings it wouldn't be particularly appetizing. And if the dinner is to be a big success—they must be just right. To be sure they will be let us supply them.

SPECIALS FOR YOUR DINNER

Cranberries	Soup	Mince Meat
Plum Pudding	Fruit Salad	Mayonnaise
Celery	Pickles	Lettuce
Nuts	Olives	Raisins

Remember—We maintain a national brand of goods that will please you. Your patronage is sincerely appreciated. It is our great desire to give you the best possible values for the least possible money. When our customers are pleased, we are pleased.

"M" SYSTEM GROCERY

JONES BROS. Proprietors
 Littlefield, Texas



NOW OPEN
DUGGAN ANNEX

The Addition Beautiful

Adjoining Littlefield Townsite on the South

This property, selected in the beginning as the most convenient, desirable and beautiful residential location adjacent to Littlefield, has now been subdivided, and lots may be purchased on reasonable terms.

YOUR HOME SHOULD BE IN THE DUGGAN ANNEX

- BECAUSE:**
1. All streets in Annex graded. Names designated by markers; blocks numbered.
 2. All lots restricted to the building of residences of the better class.
 3. Pipes laid for city water—no expensive wells and windmills necessary. Make connection when ready
 4. Only three blocks from public square—the closest in and most convenient residential property you will ever be able to buy.

Remember the rapid advance in values of Littlefield City property during the past two years. The top has not been reached—the town will double and treble in population, and values will continue to increase.

FOR YOUR HOME—FOR A GIIT EDGE INVESTMENT—BETTER MAKE YOUR SELECTION AND PURCHASE RIGHT NOW.

C. J. DUGGAN, EXCLUSIVE AGENT,

Littlefield, Texas

LITTLEFIELD WILL BE REPRESENTED AT STATE MEETING

Littlefield schools will be represented this year at the Texas State Teachers Association, November 26, 27 and 28.

Superintendent R. L. Speight will leave Wednesday and Miss Ruth Craddock, home economics teacher, will leave Monday to attend the meeting.

Every county in Texas will have representation at the association and six counties in the State have enrolled every teacher in the association. One hundred per cent enrollment is reported in one or more schools in 105 other counties.

Railroad identification certificates have been issued to more than 9,500 teachers, the greater part of whom live at a considerable distance from Dallas. Railroads have granted the lowest rate in the history of the association, charging one and one-fifth fares for the round trip. Hundreds will go by automobile from nearby counties.

Lee Clark, president of the association, has planned a notable program. Meetings of groups for study of classroom problems will be a feature of the convention. Nationally recognized educators will be the principal speakers and will lead conferences. Colleges will hold reunions and many organizations will have banquets.

QUICK LUNCH CAFE

Short Orders
Our Specialty
Good Things To Eat
Promptly Served
L. C. CAMPBELL
Proprietor

Cleaning —and— Pressing

—We have as good equipment as may be found on the South Plains

—We do as good work as may be found on the South Plains

—We give as quick service as may be secured on the South Plains

Let Us Do Your Work
Either bring it or phone
and we will call

Littlefield Tailor Shop

C. E. WILLIS, Prop.

LOCAL HAPPENINGS

Carl Byrd is rapidly recovering from a case of typhoid fever.

T. B. Duggan, of Lubbock, was here Tuesday.

Alvin O'Pry, of Lehman, was here on business Wednesday.

Alex Reeves entertained 25 friends from Lubbock, Sunday.

G. M. Shaw and E. L. Maxey were in Lubbock Monday on business.

Mr. and Mrs. T. M. Kerr, made a trip to Levland, Sunday.

Roy Gilbert, of Sudan, was here on business Saturday.

Mesdames G. B. Mauldin and Frank Mauldin made a trip to Lubbock Wednesday.

Messrs. John Blair and L. R. Crockett left Wednesday for a brief business trip to Artesia, N. M.

Messrs. W. D. Arnett and Tommie Thaxton, made a trip to Sudan Wednesday.

Charlie Henry Silvers was here Wednesday, from his home in Cochran county.

Miss Fay Hendricks had as her guest Sunday, Miss Bernice Kennedy of Sudan.

Dr. and Mrs. B. B. Liles returned Saturday, from Dallas, where they attended the State Medical Association.

A. G. Winn, of the Wynn Produce Company, Sweatwater, was here on business Tuesday.

C. P. Baker, of Fort Worth, arrived here the first of the week to take charge of the management of the Cicero Smith Lumber Company. He was in the lumber business in Fort Worth, prior to coming here. His family will arrive in Littlefield in the near future.

Mrs. J. E. Christolm, who was reported quite ill the first of the week, is much improved.

W. V. Tolbert left Thursday, for Kansas City, with a load of cattle for market.

Celestine Richards, little daughter of Mr. and Mrs. Harvey Richards, is reported among the sick this week.

Mr. and Mrs. Pat Boone and little son, Pat, Jr. returned Sunday from a visit to Roswell, N. M. Miss Mildred Boone, the latter's sister, accompanied them on their return.

Arthur Jones and mother, Mrs. F. R. Jones, left Sunday for Knox City where the former will transact business and the latter will visit relatives.

The Arnett Motor Company, Ford Agency, report the following sales the past week: W. D. Bowen, Littlefield, touring; E. A. Long, Morton, touring; M. E. Renfro, Littlefield, truck; E. S. Gholson, Littlefield, truck; W. M. Pool, Littlefield, truck; R. L. Ford, Sudan, sedan; Floyd Gray, Amherst, touring and R. S. Bell, Littlefield, truck.

COUNTY WIDE MEET TO BE HELD HERE ON FRIDAY NIGHT

At the luncheon meeting of the Littlefield Chamber of Commerce directors held Tuesday noon at the Gold Star Cafe, it was the consensus of opinion among those present that the Commissioners Court of Lamb county had made a grave mistake in voting to release the county health nurse and home demonstration agent after January first, next year.

In voicing their remonstrance a meeting was called to be held here Friday night to take action expressive of the people's wishes in the matter. Invitations are being sent out this week to the various school superintendents and newspaper editors throughout the county, to the presidents of all county health clubs, home demonstration clubs and parent teachers associations to be present at this meeting.

Several of the citizens present made emphatic speeches regarding the work of these two county agents, declaring it was a distinct backward step to dispense with their services and expressing their hopes that the court would rescind their action.

The directors also further discussed and perfected their plans regarding the Chamber of Commerce membership campaign which is no in progress.

NUMEROUS FARM SALES AND IMPROVEMENTS REPORTED

(Continued from front page)

is breaking land on his 160 acre farm southeast of town.

W. H. Taft, of Travis county, is building a nice home on his land below Whitharral.

G. H. Kempa owns a 320 acre farm that will go into cultivation next year.

J. W. Pickens, of Oklahoma, will improve his 177 acres this coming season.

Frank Kunz, another southeast Texas farmer, is a recent buyer of 320 acres.

C. C. Norvell, of central Texas is now improving his 160 acre farm southeast of town.

T. L. Modgling and Guy Teel, of Oklahoma, have both bought choice farms south of town.

J. W. McFatter, who recently bought a half section, will start his breaking soon.

A. H. Pernel, of Johnson county, is another investor in 177 acres of choice farm land near Littlefield.

A. H. McGavock is a recent purchaser of 177 acres southeast of town thru the Harless Bros. Agency. He will begin breaking sod at once and putting up buildings.

R. W. Clevenger, of Roswell, is a recent purchaser of 640 acres south of town. His son will move on it this winter.

Allen McGrady, who recently bought a quarter section south of town, will establish his home on it this winter.

Wm. Welborn, of Coleman county, is another November purchaser through Harless Bros., buying 177 acres. He will move on to it this winter.

Harless Bros., also report the sale of 88 acres to J. W. Sparks, of Rannels county. They state that their closed sales for this month have already amounted to nearly \$80,000.

C. C. Davis, of Dallas, has just completed a nice residence 15 miles northeast of Littlefield.

A nice residence has just been completed for Mrs. E. A. Campbell, 15 miles north-east of Littlefield. This is the second residence she has erected on her farm this year.

G. W. Shelton, Marvin Turner, R. H. Hodges, all of Rannels county, are recent purchasers of Yellow House lands.

A. W. Phillips, of Amherst, has closed a deal for 640 acres through Harless Bros. The land is located in the Goodland section.

Miss Thelma Barnes visited friends in Slaton Sunday.

WILL the party who took the string of keys on the water tank at the elevator please return them to P. W. Walker. 31-1tc

YOU can get questions and answers about Bledsoe lots from our offices.—Whicker Land Co. 31-tfc

WE can sell you Bledsoe lots from our offices.—Whicker Land Co. 31-tfc

WILL the party who took the string of keys on the water tank at the elevator please return them to P. W. Walker. 31-1tc

WANTED

WANTED TO RENT: Three or four room cottage or three unfurnished rooms. Charles E. Newton at Cicero Smith Lumber Company 30-2tp

Want Ads.

Want ads., Rentals, Lost and Found, Exchanges, Lands and Stock, Miscellaneous, etc. RATES: Classified, first insertion, 10c per line; minimum 25c; subsequent insertions, 7½c per line. Unless advertiser has an open account, cash must accompany order.

Tourists spent \$150,000,000 in Canada this year, and their gas tanks were not the only tanks they filled.

LOST

STRAYED: Sorrel horse, blaze face, smooth mouth, Bay horse, no brand, collar marks. W. O. Burford, 1 1-2 mile east of Littlefield. 31-2tp

LOST, STRAYED OR STOLEN: 1 bay horse, weight 1200, 1 black horse weight 1200, 1 black mare weight 1350 has halter on, 1 brownish black mare weight about 1300, white spot in forehead. Anyone knowing the whereabouts of these animals, please phone the Higginbotham-Lumber Co. Anton, Texas, collect. 31-2tp

LOST: In west side of Littlefield, one small baby mattress. Finder please leave at Leader office or notify. Oscar Branch, Littlefield, Texas. 31-1tp

LOST: Three mules, one blue, one brown and one black; black mule has on halter, also one brown horse, has black spot in right flank. \$10 for their location. C. V. Carnahan, 6 miles north and 2 east of Littlefield, 8 miles east of Amherst. 31-1tp

FOR SALE

FOR SALE—1923 Buick Four Touring car. In good condition. Price \$350 cash. N. L. Ball, Leader Office

FOR SALE: Chevrolet touring car, excellent shape. \$250.00, will take stock. Also, Higera at 5c per bundle—Ell Garrett, 3 miles E. on Olton road 30-4tp

FOR SALE Typewriter. See J. V. Hollingsworth at Stokes & Alexander Drug Co. 31-1tc

FOR SALE: One ten acre tract of land ½ mile west of school buildings. Land partly improved. For particulars see F. V. Barber, Post Office box No. 571, Littlefield, Texas. 31-2tp

FOR SALE: 480 acres of land improved, plenty of good water, red cat claw, the kind that will grow any crops that will grow on the Plains, ½ mile gin, store, school, doctor, on Star route 20 miles from R. R., \$16 per acre, \$27.00 cash, balance 14 years 6 per cent. Jim Caviness, Causey, N. M. 31-2tp

FOR SALE: An extra nice new two room house, one block east of Catholic large rooms and nicely furnished. Electric lights. J. S. Shaw, owner. 31-1tp

FOR SALE: One two room house, 14x30, well built. Will sell cheap. See Dr. Pillans. 30-2tp

FOR SALE: Delco light plant, cheap, good condition, will take in Ford roadster. Will also sell Dodge speed wagon, Dempster windmill with steel tower, Fairbanks-Morse 3, 6 and 10 horse power engines.—P. W. Walker. 17-tfc

FOR SALE—L. C. Smith typewriter, in good running condition. Will sell worth the money. Leader office. 19tfd

Bargains in used cars of different makes. Cash or terms.—Bell-Gillette Chevrolet Co. 52-tfc

FOR SALE: Classified ads at 10c per line for first issue, and 7 1-2c per line for each successive issue. Unless you have an account with this office, cash must accompany order, and all ads will be taken only for a specified time.

FOR SALE OR TRADE: Well improved 190 acre farm within 3-4 mile Littlefield public schools for farm in lower altitude. Priced right, easy terms. C. J. Duggan, Littlefield, Texas. 30-1tc

FOR SALE: Good Ford touring car 1924 model, cheap for cash, See D. A. Alford at Butler Lumber Com-

pany.

FOR SALE: Teams, feed and implements, and a choice farm for 7 miles south of Muleshoe, on M. highway—S. R. Little, Box Muleshoe, Texas

FOR SALE: 1924 Chevrolet in Good condition. New tires. See A. Lee, Oliver Plow Co.

LOST: Ladies closed case Elgin watch October 24th., in Littlefield. Return to Leader, Reward, C. D. Gilly 30

LOST: Double barrel 12 gauge Ekin's and Allen shot gun, \$10.00 ward. B. C. Roberts, Box 123. 29

FOR SALE: Butter kist pop corn chine at sacrifice for cash. Add T. W. Heague, Littlefield. Box 2912tp

MISCELLANEOUS

ROOM AND BOARD. Phone 134. 31-

PLACE your orders early for Holiday and Christmas greeting cards. Leader has a nice line of samples.

Carbon Paper and Second Sheets, the Leader office.

HEMSTITCHING and piecing. Mrs. John Blair.

SEE our Massy-Harris Row Bind before buying—Duncan & Pennie Littlefield. 29-

WANTED: To buy 30,000 pounds Sudan seed. Must be free from Johnson grass. P. W. Walker & Seed Co., Littlefield, Texas. 24-4

PHONE 134 for day police, or 1 for night police service. 24-1b

WHICKER Land Co., Home office Littlefield Hotel, Littlefield, Texas. Land Office, Bledsoe, Texas. Terms of Santa Fe west from Lubbock. Fine cat-claw land. 17-

CHOICE Town lots to exchange for Ford Roadster or Coupe. C. J. Duggan, Littlefield 30-1

FOR ROOM AND BOARD: See Mr. N. H. Walden at the red store west public square. 31-

November - Clearance SALE!



SHOES

SPECIAL DISCOUNT OF
20 per cent
SEE OUR LINE OF HOUSE SHOES

MEN'S HATS AND CAPS AT
20 per cent Discount

EVERY COAT
AND
EVERY DRESS
In Our Entire Stock Goes at a
GREAT REDUCTION

MEN'S AND BOYS' SUITS
At An Attractive
DISCOUNT

NAZARETH WAIST UNDERWEAR for Girls, Sizes from 2 to 12 . . . 99c

LADIES OUTING GOWNS
Splendid Assortment in Fancy
Stripes Effectively Trimmed
at 98c, \$1.24, \$1.49

BLANKETS AND QUILTS
Go In This Special Sale At A Great
Reduction

MEN'S AND BOYS'
Heavy Fleece Underwear
At 98c to \$1.76

Barnes Bros. Mercantile

"The Store With The Goods"

Littlefield

Texas

Bargains In USED CARS

Open and Closed. On very easy terms

It will pay you to look them over before buying

Bell-Gillette Chevrolet Co.

Littlefield,

Texas

MEETING
CHRISTIAN
CHURCH GROWING

... meeting of the First ... church, which is being held ... by Rev. ... state evangelist and ... music director, is pro- ... and a good attendance ...

... is a great preacher. He ... the Gospel in a kindly ... manner that is winning ... respect of all who hear ... are manly and free ...

... solist and choir di- ... very fine singer, and at ... renders a special number ... that all who enjoy sing- ... with him in forming a large ... This is a splendid op- ... to work under a leader of ... and ability. Much fa- ... is being made on ... preachers work and that of ...

... were held last Sunday ... at the Presbyterian church ... evening at the high school ... Services are held each ... 7:45 except Saturday and ... of the Christian church ... not gotten in touch with ... are requested to do ...

so. This request is made because of the large number of people who have recently come into this section. A religious census of Littlefield has been taken and much is being done to weld the Christian spirit and forces of the community. The membership of the church is co-operating with the evangelists, and it is their earnest desire to make this meeting one of the best ever held in Littlefield.

AFTER LOOSE CHANGE
Cundiff and Wynn To Open Novelty Store In Littlefield

K. J. Wynn and E. C. Cundiff, this week closed a lease for a room in the new Cooper block now being erected. They will be located next to the Sadler Drug Store, and will put in a big stock of novelty and racket goods. In order to make the new business venture Mr. Wynn has resigned his position as city marshal and Mr. Cundiff that of city clerk. They left Thursday morning for Dallas to buy their goods, and expect to be open for business shortly after the first of December. Both men are well and favorably known in Littlefield. They should form a most successful partnership in a business way, the ex-marshal "running them in" while the ex-city secretary and present county tax man

is an experienced adept in taking their money away from them. Notice is hereby served on Kress and Woolworth that they had better stay away from Littlefield. Of course it is understood in the beginning that next spring there will be a special 10 cent counter in the new concern over which baby chicks will be dispensed.

SUDAN WANTS NURSE
Sixteen Members of Club Remonstrate Against Dismissal

That the citizens of Sudan vicinity are highly in favor of retaining the county health nurse in Lamb County is plainly evident from the following letter received this week by the Leader from the reporter of the Sudan health club. Dear Editor: Miss Kathlene Hagquest, our state advisory nurse, was here last week in behalf of the resignation of our county Health Nurse, Miss Kaygler next year. She stated that the state pays more than half of her salary, which leaves a small sum for our county to raise. The mothers of our health club realize this is one of the greatest needed lessons, not only in our schools, but in our country homes. We trust that both men and women who pay taxes should be working in interest

of keeping her for another year. This club of 16 members is in a community just west of Sudan, and certainly appreciate the much needed lessons that she has given, and they are more interesting every week. —Mrs. Alice Whitten, Club Reporter

BAILEY GETS NURSE
The Commissioners Court, of Bailey county has voted to have a county health nurse, and she will begin her duties as soon as arrangements can be made with the Department at College Station.

Citizens of Muleshoe and throughout the county generally are speaking in the highest commendable terms of the wise action of their Commissioners in making the appointment. Bailey is the last of seven counties in West Texas that have recently put on county health nurses.

FIXTURES ARRIVING
Fixtures are arriving for the new Palace of Sweets which will be opened about the middle of next week in the Palace theatre building by J. H. Trimble. The estimate of the fixtures is \$4,000., which will be in mahogany and the fountain, which will not arrive for about two weeks will be of white marble.

TWO RELEASED ON BOND ON CHARGE OF LAST WEEK

Monday night, November 9th, Sheriff Len Irvin, Deputy Chas. Raybourn and City Marshall Wynn, under a search warrant issued by County Judge E. N. Burrus, made a search of the Little Drug Store and seized a few bottles of "jake." No arrests were made at that time. The proprietors filed a suit thereafter in the District Court asking for an injunction preventing the officers from unlawfully searching their premises and interfering with their business. The writ of injunction was issued by Judge Joyner and served on the officers Thursday, November 12. Friday, November 13th, J. M. Hughes and Claud Ferrel, proprietors of the Little Drug Store, were arrested on complaint filed in the local justice court, charging unlawful sale of malt extract, vinous and medicated bitters. They were taken to the county jail, at Olton, by Sheriff Irvin and later made bond in the sum of \$250.00 each, and were released pending appearance before the grand jury which convenes November 23rd.

NEW JEWELRY STORE
Hartman & Rozzell Open Stand In Palace Theatre

Show cases have been installed and stock is arriving daily for the new jewelry store, which will be known as the Rozzell and Harmon Jewelry located in the Palace theatre building.

Mr. Harmon comes from Graham where he has had wide experience in the jewelry business, while Mr. Rozzell comes from Lubbock. Both parties are well pleased with Littlefield and with its promising prospects.

OCCUPY NEW BUILDING
Lamb County Mercantile Co., Move To Fine New Quarters

The Lamb County Mercantile Co., is this week moving into their new brick building, just north of the Palace cafe, and will have Friday and Saturday as their opening days, at which time R. P. Foster, expert stove and range demonstrator, will hold a special demonstration.

The building is adequate in size to give room for their large stock of hardware, which they have not here before been able to display at an advantage.

J. T. Street will also move his insurance office into a part of the building, for which a private entrance has been arranged. Refreshments will be served throughout the demonstration.

FOR BIGGER BUSINESS
Robertson "Puttin' a Hell Hen The Head Of It 'Oase."

J. W. Robertson Hardware Company is this week having a 60 foot balcony added along the north side of their building in order to take care of a car of new furniture, which has just arrived. It will also serve to take care of a part of the furniture already in stock which has been crowded because insufficient space.

AUCTION SALE
There will be an auction sale here of Jersey cows, mules and horses on the streets of Littlefield next Saturday.—J. W. Horn, auctioneer. 31-1tp

A FREE RIDE

As I will leave for South Texas day after Thanksgiving, I offer a free ride to some man who wants to go to some point on my route, Big Springs, San Angelo, Austin, San Antonio, Corpus Christi or Brownsville. Confer with me.—Dr. Pillars. 31-1tp

HOGLAND IS RELEASED

Lonnie Hogland, charged with the stealing of casings from an automobile belonging to Otto Geisler, about three weeks ago, was released on trial in the County Court last Saturday.

1470 BALES GINNED

As this paper goes to press a total of 1470 bales of cotton have been ginned here: according to all the gins in Littlefield (except Davaney gin).

J. M. Shields left Tuesday for a brief business trip to San Antonio.

Mr. and Mrs. Simon D. Hay, of Sudan, visited with friends here Sunday.

One Week More of Saving for You! Others have Saved So Can You--By Answering A RINGING CALL FOR THE THRIFTY



Hear Ye! Hear Ye! Good News for All

Have you answered this call? Have you saved on many of your winter needs? If you haven't, then come next week and get your share of these savings. Those who came last week were surprised and pleased with these unbelievably low prices. You can save just as many of your friends have done. COME!

Perhaps you or some member of your family need a new pair of shoes. If so, you can save on them. Some shoes we are offering at half price, others are discounted 10 per cent, 15 per cent and 20 per cent.

BLANKETS
Blankets—Cotton and Wool. Let us provide your bedding for the winter. We offer you a good all wool plaid Blanket, size 66x80. Regular \$12.50 blanket \$8.95. Beautiful "Nashua" Blanket 66x80, pretty plaid, wool nap, an excellent value at \$5.95. Long nap cotton blanket, large sizes, assorted colors at \$4.45 and \$3.45. Solid grey and tan blanket \$2.50

Children's Sleeping Garments \$1.09
2-Piece Pajama Suits, made of good quality flannelette. Pink and blue stripes. 3 silk frog and button fastening. Sizes 10 and 12 years. \$1.50 garments for \$1.09

Genuine Horse Hide Coats \$11.95
Select genuine horse hide leather, 30 inches long, double shirt style collar, leather cuffs, two side pockets, eyelet ventilators under arm. Heavy wool and cotton lining. \$14 regular at \$11.95

Ladies House Shoes 95c per pr.
Genuine Silk Pompons and Silk Ribbon Trimmed. High quality 2 1/4 oz. felt, comes in orchid and lavender, sizes 3 to 8. Your choice 95c per pair

Cow Hide Coats
25 and 27 inch length
\$13.50 values for \$11.45
\$12.50 values for \$10.95
\$11.95 values for \$10.45

Phoenix Hose For The Entire Family
New shade of bran, grain, autumn, blond, rose, taupe, chiffon \$1.00, \$1.50, \$1.75 and \$1.85
Silk ribbed hose for Juniors, all wanted shades at 85c
Men's silk and silk and wool sox variety of patterns. Dainty sox in pink, blue and white for the babies.

OUTING FLANNELS
27 inch well napped flannels, light solids and stripes, also dark patterns, at per yard 18c
36 inch extra heavy weight, well napped, suitable for night gowns pajamas and kimono, at 22c

LADIES SILK UNDERWEAR
Fibre Suit Combinations and Bloomers, \$1.75 and \$1.95
New shipment of knit suit underwear, teddies and bloomers—comes in light green, orchid, flesh, peach bloomers at \$1.75
Combinations \$1.95

Men's New Fall Hats
Fancy and Staple Hats—Stetson and Rothschild makes. We offer you these for the remainder of our sale at a 10 per cent discount

BED SHEETS \$1.25
"Chase" bed sheets 81x90 inches Ready hemmed. Good weight. Sells regularly at \$1.50 at \$1.25

DRESS GINGHAMS
32 inch Dress Gingham, new Fall patterns, variety of colors and patterns, 25c grade for the remainder of the sale at 21c

36 in. Cotton Suiting 42c
Dress Suitings—values 50c to 85c, in both plaid and solid colors
Yours while they last at, yard 42c

HALF LINEN SUITINGS
36 inch linen suiting at 59c
Half linen suiting comes in orange, orchid, green, blue, pink and brown. Excellent material for children's school dresses 75c regular, for 59c

Ladies and Childrens Coats Greatly Reduced
You must see these to appreciate the wonderful values—fur trimmed flared models. Sizes in Ladies 36 to 44. Sizes in Juniors 15 to 19. Sizes in Childrens 5 to 14.

HANDKERCHIEFS
Among the new arrivals is a line of Holiday handkerchiefs. Gift handkerchiefs in boxes. Ask to be shown these and have yours reserved for the Holidays now.

Flannelette Night Gowns \$1.19
2 styles, with collar and round neck. 2 button front, full length sleeve, hemmed bottoms, \$1.25 and \$1.50 grades at \$1.19

NOTICE:—The items presented here are in addition to those previously advertised. You may select from these and many others all next week.

BOYS KNICKERS
entire stock of Boys knickers is offered to you at just ONE HALF the regular price. Bring your boy in and let us fit him now

CUENOD'S
8-OZ. DUCK 22 CENTS
29 inch best quality 8-oz. Duck for cotton picking sacks, full standard at 22c

DRY GOODS CO.
Littlefield, Texas
Phone 106

GLIDDEN
Barn Paint

Add Value To This Investment
SAVE the farm buildings—the barns, silos, the dairy buildings. It costs a small fortune to build anew, and there's no need for it. With Glidden Barn Paint, there is an economical way to not only safeguard your farm-building investment, but to increase it.

is recommended to you as a safe paint to use. Pure pigments, and the right proportions of other ingredients make it stand several years of hard exposure. Come in and we'll advise you regarding your painting problems.

We also have paints of all kinds for inside and outside surfacing.

See us for Varnishes, Stains, Roof Paints, Barn Paints, Ochres, Oils, Putty and Turpentine. If in the market for Builders' Material, remember we handle a full line of the best Lumber available for all kinds of construction. Plans and specifications cheerfully furnished.

Higginbotham-Bartlett Company
"SERVICE WITH A SMILE"

ITCH!
 Money back without question if HUNT'S GUARANTEED SKIN DISEASE REMEDIES (Hunt's Salve and Ointment) fail in the treatment of Itch, Scabies, Ringworm, Tetter or other itching skin diseases. Try this treatment at our risk.

SADLER DRUG STORE

COL. C. HARDEN
 Auctioneer

FARM SALES A SPECIALTY
 Make Dates at Lamb County
 Leader Office

BLUE MONDAY!

—Don't dread wash day any longer, but send us your laundry. We'll do it like it is done at home, and we never lose a piece. Special pains taken with fine linen goods. PHONE 150

AND WE'LL DO THE REST.

CITY LAUNDRY

PLUMBING

Do all kinds of Plumbing and Heating Installation and Repair Work. See me for estimates and material prices. All work to your satisfaction.

J. H. McGEHEE

At Higginbotham-Bartlett
 Lumber Yard
 Littlefield, Texas

**Chili
 King
 Cafe**

Where Everybody Eats

Try Our Plate Lunches
 You Will Like Them
 We sell CHILI, the best

V. A. VALLES, Prop

PALACE

THEATRE
 Littlefield Texas

THURSDAY

Pola Negri in "Forbidden Paradise" Also Comedy

FRIDAY

Constance Talmadge in "Her Night of Romance" A comedy Drama. Also, 2 reel Comedy

SATURDAY

Buffalo Bill Jr. in "Thundering Romance". Also, 2 reel Comedy

MONDAY

One of the best feature pictures of this season. Alice Terry and Conway Tearle in "The Great Divide". High class vaudeville on Monday, Tuesday and Wednesday night. Prices 25 and 50c these three days.

TUESDAY

Serial—"Riders of the Plains Western"—Francis Heigh Comedy—Almost Married and Vaudeville

WEDNESDAY

Jack Holt in "Empty Hands" Also, Comedy and Vaudeville

**Results of Soft
 Pork Experiments**

Government and State Representatives Agree on Certain Findings.

(Prepared by the United States Department of Agriculture.)

At a meeting held in Atlanta, Ga., recently, representatives of the United States Department of Agriculture and of a number of state experiment stations agreed to certain conclusions on the soft pork problem. Their announcements made below are based upon the evidence accumulated in recent years, including additional data made available during the past 12 months. The states represented at the conference were Alabama, Arkansas, Georgia, Mississippi, North Carolina, South Carolina, Tennessee, Virginia, Pennsylvania and Indiana. In addition there were men from the United States Department of Agriculture, including those from the department's Coastal Plain experiment station in Mississippi and its Iberia live stock experiment farm in Louisiana.

Effects of Rice Bran.

The first results regarding the effects of rice bran on the softness of carcasses were incorporated for this year for the first time.

The conclusions agreed upon are as follows:

1. Peanuts grazed or self-fed in dry lot with or without minerals to pigs starting at weights ranging from 85 to 115 pounds and making gains of approximately 40 pounds or more on that feed through a period of approximately eight weeks will not produce firm carcasses at the usual market weight of 200 to 225 pounds attained by subsequent feeding of corn with tankage after the peanuts.

Results have shown, in fact, that gain on corn with tankage up to approximately 120 pounds, this maximum being produced during a feeding period of approximately 14 weeks' duration, following gains of 40 pounds or more on peanuts, usually will not produce hard or medium hard hogs. As the gain on peanuts increases the subsequent gain on corn with tankage necessary to produce a certain degree of firmness likewise increases.

2. Soy beans grazed alone or with minerals self-fed to pigs starting at weights ranging from 85 to 100 pounds and making at least a moderate rate of gain through a period of from six to eight weeks will not produce firm carcasses in the usual case even though a subsequent gain in weight has been made by the pigs on corn with tankage double that previously made on soy beans.

3. Soy beans grazed with a supplementary ration of 2½ per cent of shelled corn with or without minerals self-fed to pigs starting at weights ranging from 85 to 115 pounds and making gains of approximately 20 to 60 pounds through a period of from six to eight weeks will not produce firm carcasses in the usual case even though a subsequent gain in weight has been made by the pigs on corn with tankage equal to that previously made on the soy-bean 2½ per cent corn ration.

The Heavier Pigs.

4. Soy beans grazed with a supplementary ration of 2½ per cent of shelled corn with or without minerals self-fed to pigs starting at weights of 115 pounds and over and making gains of approximately 40 to 80 pounds through a period of from six to eight weeks will produce firm carcasses in the usual case provided a subsequent gain in weight is made on corn with tankage one and one-half times that previously made on the soy-bean 2½ per cent corn ration.

5. Rice bran and tankage self-fed free choice on rye pasture or in dry lot and with or without a supplement of five pounds or less of skim milk per animal daily to pigs starting at weights under 100 pounds and making gains up to 100 pounds through a feeding period of from eight to sixteen weeks produce soft carcasses.

6. Rice polish and tankage self-fed free choice on oat or rye pasture or in dry lot to pigs starting at weights under 100 pounds and making gains of 35 pounds or more through a period of from five to eight weeks will not produce firm carcasses in the usual case even though a subsequent gain in weight has been made by the pigs on corn with tankage equal to that previously made on the rice polish ration.

**Getting More Money for
 Eggs in Summer Season**

Without a little effort the quality of summer eggs is likely to be so low that prices will decline rapidly. The poor quality of the eggs laid in hot weather is largely to blame for the low summer price of eggs. Several precautions are necessary to keep up the quality of the summer egg. The following are important:

1. Segregate all males, even the spring cockerels. An infertile egg keeps better.
2. Gather eggs twice daily, if possible, during hot days, and store in a cool, well-ventilated place, free from strong odors.
3. During hot weather, market eggs twice a week.
4. Keep broody hens off the nests.
5. Sell no eggs from stolen nests. Use them, as well as small, dirty and cracked eggs, at home.
6. Supply at least one nest with clean straw for every six hens.

Where these precautions are adhered to, a reliable dealer should pay a premium for the better quality of eggs produced.—Extension Service of

**THE ATTENDANCE
 REPORT OF LFD.
 PUBLIC SCHOOLS**

Attendance report of the pupils of Littlefield Public Schools, taken from Superintendent's summary of the period reports of the various teachers.

Pupils that were in school here last year	873
Pupils new to Littlefield schools	260
Total enrollment, Oct. 23	1133
Primary department has	414
Intermediate department has	455
High School	264
Times tardy by all students	362
Days absent by all students	2682
Pupils not missing a day	470

The High School has the best attendance record of the three schools, with 66 per cent of pupils not missing a single day. The Senior class has the best record of the classes, with 95 per cent present every day. The following rooms had only one tardy mark against them. Mrs. Chaney's First Grade, Mrs. Cogdill's First

Grade, and Mrs. Potter's Fourth.

Special attention is called to the fact that 2682 days were missed by all the students; this equivalent to dismissing the entire school for 2½ days. The greater per cent of tardiness is among the pupils who live in town. Its urged that the town people give just a little bit more attention to getting the pupils to school on time.

Only a few patrons have visited the school. The teachers are very proud that the patrons have so much confidence in them, still they would appreciate very much having the parents of their pupils visit more frequently.

The teachers ask your cooperation in having your children present a written excuse when they are forced to be absent. Also excuses for being tardy are required.

The faculty is doing all possible to give the community a successful school. If any parent observes a weakness, please report it to some teacher. It is impossible to do everything absolutely correctly, yet with the cooperation of the parents in every detail, this community can have the best

system of schools in the state.

FIELDTON FACTS

R. P. Owens is building a nice 5-room house with two porches on his 640 acre place.

Mr. Allen has his rent place about ready for Tom Bishop, who is moving here from Haskell county. He also has a tractor running day and night breaking land.

Everybody is busy gathering their crops and will soon be done as the freeze cut the cotton crop short.

Mrs. H. C. Pickerl and family spent Sunday with Mrs. L. A. Robinson and family, and Mrs. J. E. Elliott spent Sunday afternoon with Mrs. Robison.

Court reports in the U. S. show marriages decreasing and divorces increasing. It's a race between the fire-side and the fliver.

High shoes are coming back in style. Well, the women have to wear something, don't they.

Help keep Littlefield clean!

Your home paper, \$1.00

SPRA

This soothing, healing, penetrating remedy takes all of the smarting out of burns, scalds, cuts, sprains, and quickly heals the injury. Get a 2-cent bottle at drug stores today.

HUNT'S LIGHTNING

SADLER DRUG STORE

—GO TO—
LITTLEFIELD WRECKING
 —for—
 USED CAR PARTS
 Nearly All Make Cars
 Many Parts Good New
 Located on East of Town

F R I D A Y

November 20th.

We will be located in our new building across the street from the New Palace Theatre and one door north of the Palace Cafe.

**Friday and Saturday
 Nov. 20th and 21st**

We will have with us Mr. R. P. Foster, Expert Stove and Range Demonstrator, who will hold a Special Stove and Range Demonstration in our store.

Exceptionally low prices will prevail during this demonstration, and it will pay you to supply your needs at this time. Whether or not you are in the market for a stove we will appreciate your calling at the store during this demonstration, and giving Mr. Foster the privilege of explaining these stoves in detail.

A Cordial Invitation Is Extended

to everyone to be our guests on these two days. If we already number you among our friends and acquaintances we will appreciate your dropping in during this sale. If it has not yet been our privilege to make your acquaintance, we will be glad of this opportunity of meeting you.

REFRESHMENTS WILL BE SERVED DURING THIS DEMONSTRATION

Lamb County Mercantile Co.

THE PIONEER STORE

Littlefield

Texas

ONE DOOR NORTH OF PALACE CAFE

really needs intuition. A generally too proud to tell is putting about.

Fred says he despises the dances, but his lizzie is the "shimmy."

LEASED COZY CAFE

L. C. Campbell has leased the Cozy cafe, across the street just north of the Quick Service Station and took charge of the management Tuesday. The name of the cafe has been

changed to Quick Lunch Cafe.

METHODIST WOMEN MEET

The Methodist Missionary society met at the church Monday afternoon in an interesting study of mission work among the American Indians. Next Wednesday the society will hold a food sale at Houk's grocery. The next meeting will be a social at the home of Mrs. A. G. Hemphill Monday, at which an election of officers will be held.—Reporter.

PUT OFF CLASS SOCIAL

The class social, which was planned by the Gleaners class of the Presbyterian church for Wednesday night of this week, was postponed indefinitely, because of the meeting being held by the First Christian church. The social committee has made plans for the occasion which promise to be very entertaining, and a definite date will be set for the social in the near future.

Whitharral Items

Bro. Watson filled his regular appointment here Sunday. Rev. Claud Keeny, of San Marcos, preached at the night service. We have enrolled 69 members in our Sunday school.

The school bonds and special tax voted on here Tuesday were passed. Ten votes were cast in the favor of, and no votes against them. Many people here are not qualified voters, but the results of the election seems to express the sentiment of most of the community. As Mr. Keeny said when Edd Langford went after her to vote. "I am washing and don't care to lose the time, most everyone favors the issue anyway." About 100 pupils have been enrolled in school to date. The bonds were sold Tuesday to Lubbock parties at 1 per cent above par.

J. W. Wright, of O'Dell, Messrs. J. L. Johnston, Charlie Langston and brother of Louisiana, were the weekend guests of Lee Crownover and family. Mr. Wright came to see about his land here. The Louisiana gentlemen were just looking around. They liked the plains very much, but said that the Littlefield men gave them the shivers by going in their shirt-sleeves.

Mr. and Mrs. Fred Lewis and children came in last week. They are making their home at Whitharral.

Mr. and Mrs. Long, from Fort Worth joined their son and two daughters here this week. The children have been here a month on their farm just north of Jack Lawhons place.

Fred Lewis and family visited relatives at Lamesa Saturday and Sunday.

Mrs. Badger and Mrs. Jordan of Littlefield came out to Mrs. Crownover's Friday afternoon, after Miss Vivian Jordan.

Mr. Glenn and family of Littlefield were callers at the Lee Crownover home Friday.

Walter Haralston, of Lubbock, was the guest of Edd Langford and family Monday.

C. B. Edgar was a Lubbock visitor Thursday.

Earl Edgar and Pyte Segal left here early Sunday morning for Bonita Texas, in response to a message received from Mr. Segal's brother there.

Mr. and Mrs. Larkins, of Clarksville, Texas are visiting their niece, Mrs. Jess Watson and family.

We have heard of a few cases of the flu here.

Little J. C. Vickery has been quite sick with cold and the spasmodic croupe this week.

We were sorry that we did not know of Dr. Sandifer's visit to Littlefield at the time. The writer enjoyed some of his lectures ten years ago a number of miles from the Plains.

ANOTHER COTTON YARD

W. K. Oats, of Austin Experienced Cotton Man Is Here

W. K. Oats, of Austin, has recently opened a cotton yard here just north of the Littlefield Gin Company. Prior to coming to Littlefield he was in the cotton yard business in Austin, where he has been public weigher for the past four years, and has active experience in the cotton yard business for the past 15 years. His scales are government tested and approved by the county authorities and he has also been bonded, that he might carry on his work in a legitimate manner.

A jury is a group that decides which group has done the most efficient lying.

Buy it in Littlefield!

THE LAST OF THE TURKEY



We Thank You

We wish to express our thanks to the many who visited our store Saturday, our opening day, for the many words of appreciation of our stock and of its sanitary arrangement. We expect to number you among our customers and we are going to sell our goods at a price that will save you money. Highest prices are paid by us for your cream, chickens, turkeys and hides. We will sell a car of coal off the track for \$100 per ton.

Fulkerson & Bellomy

opposite Smith & Roberts Garage Littlefield

Where You Pay Cash

Where You Pay Less

Ready-to-Wear—The Last Word in Style, Fit and Quality at prices far below your expectations. Our Millinery Department is equal to a department in a much larger town. Our Prices Talk—

- LADIES DRESSES \$8.75-\$10.75-\$11.75-\$13.75
- LADIES COATS \$11.75-\$16.75-\$25.00-\$35.00
- CHILDRENS COATS .. \$2.98-\$4.00-\$5.00-\$8.75-\$10.95
- LADIES HATS \$1.98-\$2.98-\$3.98-\$4.98

- BLANKETS \$1.98-\$2.98-\$3.98- UP TO \$12.98
- 32 INCH GINGHAM 15 1-2c
- 27 INCH GINGHAM 13c

NEW ARRIVALS IN NOVELTY WOOLENS

- 36 INCH WOOL SUITING 98c
- 36 INCH NOVELTY SUITING \$1.35
- 40 INCH PLAID SERGE \$1.75

Do You Xmas Shopping

We have on display the New Things in Xmas Towels, Bed Spreads, Scarfs and many other things that make useful Xmas presents.

Pay Cash—Pay Less

SHAW-ARNETT CO. YOUR STORE

Quality Goods

If you are looking for cheap, shoddy goods, don't come to this store, for you will surely be disappointed. We carry nothing but QUALITY stock—but it is sold as cheaply as is consistent with good business principles.

We have no place in our store for inferior articles, so-called "seconds," etc., but we do have our shelves groaning full of the very best the market affords.

No where in town will you find a better assorted line of

HARDWARE AND BUILDERS' TOOLS

—and, quality considered they are reasonably priced. It always pays in the long run to buy the best—it is cheapest in time. See us for your needs in Hardware, Tools, Furniture, Carpets, Rugs, Linoleums, Stoves and all kinds of Farming Machinery.

J. W. Robertson

Littlefield, Texas

for Economical Transportation

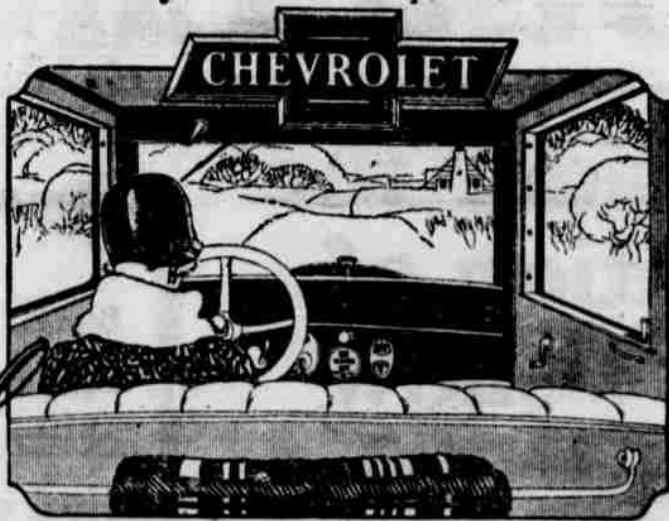

Ready

Winter Comfort at Low Cost

To drive in comfort this winter you should have complete protection against rain, sleet, snow and wind. Only the finest closed car construction can give you that.

The Chevrolet Coach body is Fisher-built—the same construction used on the world's finest cars.

Doors and windows fit and stay tight to keep out wind and water. Rain or snow cannot penetrate the Fisher V-V one-piece windshield which gives you perfect vision and ventilation. Long semi-

elliptic springs and balloon tires take the jars out of frozen roads.

Add to bodily comfort the safety of semi-reversible steering and equalized brakes and the assurance of a motor that always starts easily, and you can realize why Chevrolet spells winter comfort.

Yet you get all this in the world's lowest-priced Fisher Body Coach.

Let us show you the quality features of this fine closed car and explain how easy it is for you to own one this winter.

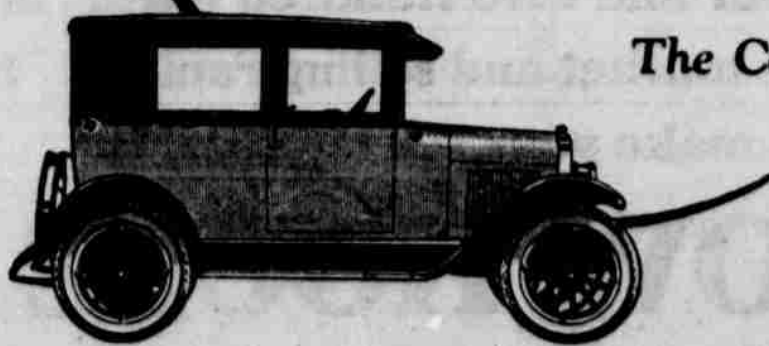

The Coach \$695

- Touring Car \$525
 - Roadster . . . 525
 - Coupe . . . 675
 - Sedan . . . 775
 - Commercial Chassis 425
 - Express Truck Chassis 550
- ALL PRICES F. O. B. FLINT, MICH.

Bell-Gillette Chevrolet Company

Littlefield Texas
L S O S M O T I V A L I T V A N D

\$36,000 PALACE THEATRE OPENED

(Continued from front page)
 progress and prosperity of Littlefield. But the ideal manner in which they have expended this sum of money to-

ward the production of this play house is the feature that excites the admiration of every citizen.

Beginning at the entry there is a spacious lobby 17x20 feet, with octagonal plate glass inclosed ticket booth in the center. The floor is laid in green and white tile, while the walls

are of alabastine and blue cloud effect stipple. Three sets of large plate glass doors give admittance into the building, and there are two sets of double doors to the theatre auditorium.

There are 750 seats in the auditorium and gallery, all comfortable and roomy. The interior is finished in mahogany and alabastine with stipple finish. The aisles are carpeted with rubber fibroid strips, and the lighting is of the inverted shadow type, furnishing a soft luminous glow both pleasing and attractive as well as appropriate to the purpose designed. The acoustics of the building are as near perfect as mechanical genius could make them. To the speaker of the evening there was a noticeable absence of metallic sound and ringing vibration and even the operators in the booth above the gallery declared they heard his every word with perfect ease and distinctness.

Music for the program is furnished by a "vialana virtuoso," the latest word in mechanical orchestration—an instrument representing an outlay of \$2,000.

One of the unique features of this new theatre building is what is known as the "cry room," a room 12x14 cut off at the right rear of the auditorium, glassed in, carpeted and furnished with comfortable rocking chairs and divans, where mothers may take their obstreperous children so that they may enjoy the picture on the screen the same as if they were sitting with the audience.

The projecting machines of this new theatre are two in number, dissolving in operation and of the latest Motiograph de luxe type. From the machines the films are thrown onto a "gold fibre" screen, producing a life size picture clear and distinct as the original.

The stage is 16x26 feet, equipped with magnificent front drop curtain,

side curtains and silk velour hangings. All lights in the building are operated from either the stage or booth. In front of the stage is the orchestra pit.

There are three toilets in the building, all of sanitary plumbing. There is a 3-inch fire plug on every floor, directly connected with the city water mains. It is doubtful if there has ever been a better constructed building erected in West Texas than this theatre. It is practically fire-proof, throughout. The operation booth is fire proof, and should a film accidentally catch fire, all openings are automatically closed, so that the audience would never know of the blaze, to say nothing of being in any danger. The furnace room under the stage is inclosed in a concrete fire-proof room. All lighting wires run through nonconducting conduits. The walls are of brick, the floor of concrete and the ceiling and upper stories supported by massive iron I-beams capable of holding three times the weight entrusted to them.

Over the theatre building a third story has been added which will be used as the private quarters for Manager McClure. There is a reception room 10x14 feet, a kitchenette 10x14 feet, completely furnished with lavatory, hot and cold water, electric connections and built-in cabinet features. The living and bed room, separated by archway is 14x28 feet. There is a bath and dressing room 8x10 feet, with complete equipment including electric heater. The whole upper floor is glassed in, beautifully finished interiorly and will be surrounded by a roof flower garden next spring.

Best of all, the management declares that with this new building, they will be in position to furnish the public with a much better grade of pictures than it has been possible to show in the old building.

Littlefield's Best Hardware Store

We carry a full and complete line of Hardware, both the heavy and shelf varieties. We have farming Implements and Repairs of Various kinds

See our new line of Enamelware just received—going at a price you cannot afford to miss. Let us sell you a roaster for that Thanksgiving Turkey

We have a nice line of Coal and Oil Stoves—both Cookers and Heaters.

Hog killing time is here—we can supply you with the lard cans—priced right.

We have the most complete line of tools for Carpenters, Mechanics and Brick Masons to be found in Littlefield.

NEW CAR FURNITURE JUST ARRIVED

Need a Clock?—we have them—different kinds. Need a Razor?—we have them—the Shumate brand.

J. W. Robertson



Lysle Albietz, well known dramatic actor and manager appears next week under canvas with the Nairn-Albietz Players

REV. SCOGGINS NEW PASTOR OF SO. M. E. CHURCH

(Continued from Page one.)

pear often in the Saturday Evening Post. The appointments for Plainview and Lubbock districts were as follows:

Lubbock District
 Presiding Elder—D. B. Doak.
 Abernathy—J. B. Michael.
 Brownfield—J. G. Thomas.
 Crosbyton—J. T. Howell.
 Idalou—Ed A. Tharp.
 Lamesa—J. W. Watson.
 Lamesa Circuit—J. D. Farmer supply.

Littlefield—H. G. Scoggins.
 Lubbock—E. E. White.
 Lubbock Circuit—C. A. Horeross
 Nineteenth Street, Lubbock—Silas Dixon.
 Levelland—George Fort. supply.
 Lorenzo—Aubrey Ashley.
 Meadow—C. A. Duncan.
 Muleshoe—J. E. Payne.
 O'Donnell—W. B. Hicks.
 Plains—To be supplied.
 Ralls—M. S. Leveridge.
 Robertson-Estacado—G. P. McCollum.

Slaton—A. B. Davidson.
 Seminole-Andrews—A. D. Hill supply.
 Seagraves—A. D. Johnson.

Plainview District
 Presiding Elder—E. E. Canyon—M. M. Beavers.
 Dimmitt—W. U. Coughlin.
 Floydada—J. L. Henson.
 Floydada circuit, east—A. Floydada circuit, west—

Webb.
 Happy—J. W. Shepherd.
 Hale Center—Ed. R. W. Kreas—J. W. Baughman.
 Lockney—T. J. Rea.
 Lockney circuit—R. A. Matador—L. R. Small.
 Petersburg—W. H. Carter.
 Plainview—L. W. Lipscomb.
 Plainview circuit—Horace

lee.
 Roaring Springs—H. C. Silverton—W. L. Jenkins.
 Tulia—J. F. Patterson.
 Turkey—T. B. Hilburn.
 Vigo Park—C. B. Patterson.
 Quitaque—J. E. Stephens.
 Flomot—To be supplied.
 Superannuaries—V. H. T. Professor West Texas State College—D. H. Munson.
 Professor S. M. U.—J. H. Conference Sunday school—W. H. Terry.
 Student S. M. U.—Oris

ter.
 Clayborne Harvey report of a Chrysler four coupe Lightfoot.

OPPORTUNITY Of a Life Time

Consider the Location of Our Yellow House and Spade Lands.

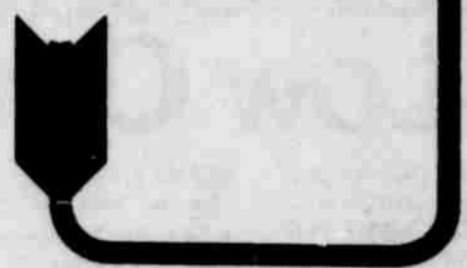

Lying between Littlefield on the north, Levelland on the south, and Anton on the east, with railroad, school and highway facilities already equal to older settled countries.

The fertility of the soil and location makes this one of the most attractive propositions to be found anywhere on the South Plains.

PRICES: \$30 and \$35 per Acre. Long Time, Low Interest Rate of Six Per Cent. All Notes Payable On or Before.

Between Four and Five Hundred Farms in the best of location now on the market and selling rapidly. It will pay you to investigate and make your selection early.

YELLOW HOUSE LAND COMPANY

Littlefield,



Texas



A Few Suggestions

Baked Turkey, Chicken, or a nice Juicy Roast. Oyster Dressing, Cranberry Sauce, Nice Fresh Celery and Lettuce—Oh boy! Yum, Yum!

All the above will be found on sale at our store. In fact, you will find we handle everything available in Groceries, Meats and Fresh Vegetables.

MEAT, FISH AND OYSTERS Thursday, Friday and Saturday Of Each Week

Highest Market Price Paid for Produce. Buy your Butter, Eggs, Chickens, Etc. Our reference—See our many customers. THEY ARE SATISFIED.

We give Gold Bond Saving Stamps with each cent purchase—call for them.

Houke's Cash Grocery and Market
 Service and Courtesy

Blacksmith and Machine SHOP

All Kinds of Blacksmith & Woodwork
Equipped for Machine Work of Any Kind
Have Largest Turning Lathe on South Plains
Oxy-Acetylene Welding
Auto Batteries Repaired & Recharged

ALL WORK TO YOUR SATISFACTION

Beisel Brothers

Littlefield, Texas



DEERING—THE STANDARD TWINE FOR ONE-HALF CENTURY

The outside cover of the ball is specially trussed to guard against tangling, thereby insuring you the use of every foot of the twine.

For Sale By

Blair Implement Co.

Littlefield, Texas

Home Killed Meats Range Raised

THE STAR CASH MARKET

FRED HOOVER, Proprietor

Where Quality Tells and Price Sells

Littlefield, Texas



Grandma Walked

Consider your life with Grandma's as to ease, comfort and convenience. The urgent need of even a yard or two of calico entailed no end of trouble for her—whereas—you today—with a telephone in your home have available the greatest step-saver ever perfected by man.

Running a home—or a business—should be done in the most efficient and labor-saving manner. The telephone is essential. Either in the home or place of business you are cheating yourself if you fail to take advantage of the efficient methods a telephone makes possible. The cost is so small that it cannot be considered a luxury.

Panhandle Telephone System

Littlefield, Amberst, Sudan

MATCHED SETS DEVELOPED FOR HOPE-CHEST LINGERIE



SO FAR as lingerie is concerned it appears that all fabrics that are not light, silky and colorful are as far behind the times and as dead as King Tut's wife. Daintiness is so dear to the hearts of women that even gossamer materials, whose chief reason for existence is sheer beauty, find themselves in demand for undergarments.

But it is not likely that they will ever displace the beautiful and more practical silks and silky cottons, that are durable as well as delicate. Nothing is more sturdy than crepe de chine, unless it is fine voile, and the quality makes it worth while to trim garments made of them with fine, wear-resisting laces and to lavish handwork on them. Delicate materials, good laces and handwork—these are the ingredients of confections that glorify the hope chest.

Pictured above is a set that will inspire a longing to own one like it, and it is so simply designed that almost

any woman can copy it. Pink crepe de chine, filet lace, narrow val edging and hand sewing commend this set as pretty "pick-up work" for the ambitious woman, and the materials are to be found everywhere.

The gown is made with straight skirt skirted to a wide band of filet lace, having triangular insets of hand-run tucks. The fashionable, wide shoulder straps are made of the filet lace, which is edged with narrow val lace. Baby ribbon is run in the band along the top, in case it needs adjusting to the figure. The step-in chemise is made in the same way, but has ribbon shoulder straps like the slip; the latter develops a little fullness in the skirt portion. To crown this irreplaceable set and make the happiness of its wearer complete, a bandeau of lace, pink ribbon and flowers may be added and quilted pink satin mules for the feet—or others made of ribbon.

JULIA BOTTOMLEY.
(© 1925, Western Newspaper Union.)

Why is it that the fellow who tells a girl before marriage that he would die for her has to be kicked out of bed before he'll get up and make a fire for her after marriage?

Another good bet is that you won't get very far if you are afraid to do anything because people might talk about you.

MOTHERS

Watch for symptoms of worms in your children. These parasites are the great destroyers of child life. If you have reason to think your child has worms, act quickly. Give the little one a dose or two of White's Cream Vermifuge. Worms cannot exist where this time-tried and successful remedy is used. It drives out the worms and restores the rosy hue of health to baby cheeks. Price 85c. Sold by

STOKES & ALEXANDER DRUG CO.

GOLD STAR CAFE



Regular Meals and Short Orders
A Menu & Service You Will
Always Appreciate
Mrs. Maude Foster
Proprietor

O. K. Transfer

SMALL OR BIG HAULS
EXPRESS, FREIGHT OR
BAGGAGE

Phone 22, or Leave Order with
Butler Lumber Co.

O. K. Yantis

Littlefield, Texas

DRINK

NuGrape

IMITATION GRAPE—NOT GRAPE JUICE

Favorite Beverage

—of—

West Texas

For sale at all Soda Fountains, Restaurants
Cold Drink Stands
Once You Try It You'll Always Like It

Nu Grape Bottling Co.

Allen Building Littlefield, Texas

HIGH SCHOOL NEWS

School visitation day, which will be Friday, will be observed in the schools and Superintendent R. L. Speight requests all patrons to visit the school on that day. No special program will be arranged. The patrons are simply requested to visit the classes at work and the various English classes will be required to write a theme on various phases of education.

Books on fire prevention have been received and distributed among the students. Fire drills were also in order last week.

The Littlefield football team will go to Sudan, Friday afternoon to play a game with the team there.

The Apollo Duo, a lyceum number, composed of Mr. and Mrs. Arthur Wells, will be presented here December 19th, under the auspices of the high school.

Miss Grayham, of the music department of the Texas Technological college, at Lubbock, was here Monday to fill her regular appointment with her voice class. She now has twenty pupils enrolled.

The discussion on changing the school hours for the purpose of giving the students time to help in gathering the cotton in this vicinity was dismissed, because of a probability that the change might disrupt the high school work.

Rev. C. C. Curtis, State evangelist of the Christian church, made a splendid talk to the students, at chapel Thursday morning of last week, using as his subject: "The Estimate of Real Values". Joyce H. Thomas, of Lincoln Nebraska, soloist and choir director, who is here with Rev. Curtis, sang three numbers, "We'll Never let our Old Flag Fall", by M. F. Kelly, "The Story Book Ball" by Montgomery and Perry, and "When the Bell in the Lighthouse Rings" by Alfred Solman, with Miss Nannie Thelma Wardlow at the piano, all of which received hearty applause.

Monday morning, at 9:45, about 45 pupils in Spanish met and organized a Spanish club. Officers were

elected as follows: Miss Louise McGee, sponsor; Aylene Fowler, chairman; Bobbie Lee Skipworth, vice-chairman; Patti Hopping, secretary-treasurer; Lucille Fetner, reporter; and Sibyl Sanders, Lora Arnn, E. S. Rowe Jr. and Robert Sanders on the program committee.

Several high school clubs have been organized, but the Spanish club has the most pep of all.

The programs are rendered in Spanish, the first to be given Friday, by members of the club.

A PSALM OF LIFE

(Apologies to Longfellow)
Tell me not in mournful numbers,
Advertising is a dream,
For the business man who slumbers,
Has no chance to skin the cream

Life is real! Life is earnest!
Competition something fierce;
If for dividends thou yearnest,
Learn the parry, thrust and tierce.

In the business field of battle
Mollycoddles have no place,
Be not like dumb driven cattle,
Be a live one in the race.

Lives of great men all remind us,
We can bring the bacon home,
And departing leave behind us,
Footprints on another's dome.

Let us then be up and doing,
Otherwise we may be done,
Still achieving, still pursuing,
Advertise and get the "mon."

Tourists spent \$150,000,000 in Canada this year, and their gas tanks were not the only tanks they filled.

Many a fellow proposes to an heiress on his knees in the hope that she will put him on his feet.

There is one difference between the stuff Rip Van Winkle drank and the stuff they drink nowadays. Rip did wake up.

The Strength of Our Community Is Built Upon the Agricultural Development In This County

We are keenly interested and always ready to assist in every possible way the further agricultural development in this section.

No matter what your business problems may be—whether town or country nature—we are always glad to assist in their solution.

It is this policy of special service to farmers and business men that makes us feel qualified to solicit your patronage. Make this bank your bank.

Littlefield State Bank

14 DAYS OF
REAL VALUES

**Saturday All Day At The Even Hour On Our
Bargain Block**

MR. PARRISH—the man in charge—will place on sale for one hour, SUPER BARGAINS. My price slashing knife will cut so deep that only a shadow of the value will remain

14 DAYS OF
REAL VALUES



<p>DOMESTIC 10:10 A. M. TO 11:00 A. M. 20c 36-inch Bleached Extra value per yard 12c</p>	<p>SHEETING 12:00 NOON TO 1:00 P. M. 55c 9-4 Bleached Sheeting, well known brands, yard 39c</p>	<p>GINGHAM 2:00 P. M. TO 3:00 P. M. 35c Quality 32 Inches wide neat color fast patterns, yard 15c</p>	<p>PERCALE 4:00 P. M. TO 5:00 P. M. 25c Cambric finish, color fast, 36 inches wide, new patterns, yard 14c</p>	<p>8 oz. DUCK From 2:00 to 3:00 p. m. ONE HOUR SPECIAL. 8-oz. Duck for One Hour Only Grade T 8-oz. Duck 19c</p>	<p>BLANKETS From 4:00 p. m. to 5 p. m. ONE HOUR SPECIAL Blankets—Select Quality Plaid Blankets. All Colors 64x76 Double, \$3.50 Value \$2.39</p>	<p>MEN'S UNION SUITS From 6:00 p. m. to 7:00 p. m. ONE HOUR SPECIAL Excellent Quality Men's Union Suits. Winter Weight \$1.19</p>	<p>MEN'S SOCKS From 6:00 p. m. to 7:00 p. m. ONE HOUR SPECIAL All Sizes Men's Tar Heel Socks, Excellent 15c Value 9c Per Pair</p>
---	--	--	---	--	---	--	--

33 1-3 PER CENT DISCOUNT ON ALL WOOL AND DRESS GOODS

LADIES' SILK DRESSES

A large assortment of Ladies' Silk Dresses in new shades and material. Our line is very complete and you can save you money on your silk dresses.

BOYS SHOES

A real bargain in boys' everyday shoes in Scout style with good oak tanned outer sole and grain leather inner sole with rubber tip, on heel at a special price of per pair only

\$1.75

OTHER BARGAINS TOO NUMEROUS TO MENTION

LADIES' COATS

Coats of all kinds and all kinds of prices—prices that no one will beat and give the quality of merchandise that we can give you. You must see these coats before you buy.

BLANKETS

All kinds and all sizes cotton and cotton and wool and wool blankets. The biggest bargain here in blankets to be found. Here's a saving for you. A 60x76 double cotton blanket good keight and quality at per pr.

\$2.48

SPOT LIGHT BARGAINS BUY and SAVE



ALL VOILES GOING AT HALF PRICE

LADIES' HOSERY

Famous Humming Bird Brand, \$1.50 value
\$1.39

8-OZ. COTTON DUCKING

SPECIAL PRICE 21½c
Buy All You Want

MEN'S SHOES

Any Florsheim Shoe in the house to go during Sale at the Extremely low price
Values up to \$12.50-----\$8.85

MEN'S DEPARTMENT

We carry such well known brands as

Florsheim Shoes

Stetson Hats

Mallory and Rothschild Hats

Monarch and Haines Elastic

Knit Underwear.

Cadet Hosiery, Sweaters and

Knit Goods.

The Famous Curlee Brand

Clothing for both Men and Boys.

<p>SOCKS Men's black, brown or grey cotton socks at per pair 11c</p>	<p>CLOTH GLOVES Boys and Men's cloth glove and a nice grade at per pair 9c</p>	<p>OUTING 36 inch outing in the best grade to be had in solid white, blue, gray, dark colors with little stripe and wonderful assortment of light ancy patterns at per yard only 19c</p>	<p>MEN'S WORK SHOES Brown Scout solid leather work shoe, a shoe with full leather inner sole and oak tanned outer sole. A real bargain at per pair only \$1.98</p>	<p>COTTON CHECKS A very large stock of good grade cotton checks in many different patterns at per yard only 9c</p>	<p>9-4 SHEETING A real bargain—Get all you want Standard 9-4 brown sheeting, known by everybody and no better grade at per yard only 33 7-8c</p>	<p>OUTING A large assortment of fancy outing good quality and regular width at per yard 19c</p>	<p>LADIES HOSE Black, brown, cotton hose for Ladies at per pair 11c</p>
---	---	---	---	---	---	--	--

Famous Curlee Suits and Overcoats For Men and Boys

Outfitters For the Whole Family

Dry Goods, Clothing, Shoes and Ladies' Ready-to-Wear

33 1-3 Up to 50 Per Cent

SAVED BY PURCHASING YOUR DRY GOODS DURING THIS GREATEST UNLOADING SALE

C. E. ELLIS

Littlefield—Texas

33 1-3 Up to 50 Per Cent

SAVED BY PURCHASING YOUR DRY GOODS DURING THIS GREATEST UNLOADING SALE

SUBSCRIBE TO THE LAMB COUNT LEADER, NOW!

—COME TO— Goodland, Texas

ON THE SOUTH PLAINS

and see the **FIGURE 4 LANDS** in Bailey and Cochran Counties while prices are low and terms easy.

THE FIGURE 4 RANCH

Is located 40 miles West of Littlefield on the Ozark Trail and 11 1-2 miles north of Bledsoe the terminus of the New Rail Road West from Lubbock.

PRICE \$25.00 PER ACRE

TERMS: \$5.00 per acre cash; \$5.00 per acre on or before 5 years; \$15.00 per acre on or before 33 years at 6 per cent interest and 1 per cent on principal, which figures \$168.00 per annum on 160 acres.

**GOOD ROADS—GOOD SOIL
INEXHAUSTIBLE PURE WATER
9 MONTHS PUBLIC SCHOOL**

COME TO GOODLAND and see for yourself the wonderful opportunities offered by this newly developing farming country, where one good crop will pay the full purchase price of the land.
Jno. Chitwood, Local Mgr. and Sales Agent.

McCulvey Loan & Investment Co.

Owners and Developers of
FIGURE 4 RANCH FARMS

Home Office—Temple, Texas.
Ranch Office—Goodland, Bailey County, Texas.

WEST TEXAS NEWS

Coleman—The Heart of Texas district convention of the West Texas Chamber of Commerce will be held here Dec. 18 and preparations are already under way to make this the greatest district convention ever held. This district includes a number of counties in central west Texas and some unusual features will be staged during the convention.

Robert Lee—A big irrigation meeting was held here Nov. 13. Eminent men in irrigation were here and high officials of the Orient Railroad were present to encourage the project. A Lincoln Fellowes head of the United States Reclamation Bureau made the principal talk. West Texas Chamber of Commerce was represented by E. H. Whitehead publicity manager of the organization. The project here is located on the Colorado River and is potentially one of the greatest projects in the country. It will be entirely located in Coke County.

Midland—The ordinary "pie" melon which grows wild throughout West Texas is the best medium known with which to poison rabbits. Experiments here have demonstrated this fact. Farmers of the Midland country are being urged to haul in and preserve these melons for use in fighting the pests. The melons ordinarily considered valueless are meeting with ready sale for this purpose.

Floydada—A direct highway from Post through Floydada to Clarendon connecting the Glacier to Gulf with the Colorado to Gulf is now assured. Crosby County has let the contract for the road down the cap rock leading to Post. This road will be a great asset to Floydada as well as a convenience to tourists.

Sagerton—The Southwest precinct of Haskell county voted bonds in the sum of \$100,000 for hard surfacing

the highway through this corner of the County.

Clovis, N. M.—This city was able to greatly reduce city taxes by the sale of the water and light plant which has been municipally owned to a private corporation. City taxation has been reduced from \$64,050 to \$33,499 as a result of the sale.

Baird—Callahan County now has a county farm demonstration agent. Farmers and townspeople of the entire county joined in petitioning the commissioners' court of the county to appropriate the necessary funds to secure the work and the court allowed the petition. Callahan County is making great strides agriculturally.

Luther Burbank has retired, and before he had a chance to cross the pumpkin with the canteloupe.

Another combination that helps to fill up the newspapers these days is a nut at the steering wheel, a peach at his side and a sharp turn in the road.

Be proud of your home town.

CITATION BY PUBLICATION

The State of Texas,

To the Sheriff or any Constable of Lamb County—Greeting:

You are hereby commanded to summon John H. Nafziger, and wife Hattie I. Nafziger, Morris G. McGawn, Carl F. Moeller, Anna Moeller, Jessie Coldren and the unknown heirs of Steven A. Coldren, Annie E. Ames, Elmer E. Ames, Ellen M. Bloom, David H. Bloom, Ward B. Sawyer, Frederick I. Sawyer, Robert B. Sawyer, Charles M. Sawyer, Ida E. Tait, William G. Tait, the unknown heirs of I. M. Sawyer, E. K. Warren & son and Lambert H. Roubinek, by making publication of this citation once in each week for four successive weeks previous to the return day hereof in some newspaper published therein, but if not, then in any newspaper published in the 64th Judicial District; but if there be no newspaper published in said Judicial District, then in a newspaper published in the nearest District to said 64th Judicial District, to appear at the next regular term of the District Court of Lamb County, to be holden at the Court House thereof, in Olton, Texas, on the 4th Monday in November A. D. 1925, the same being the 23rd day of November A. D. 1925, then and there to answer a petition filed in said court on the 28th day of October A. D. 1925, in a suit, numbered on the docket of said Court No. 152, wherein The Dempster Mill Manufacturing Company a private corporation is plaintiff and John H. Nafziger, Hattie I. Nafziger, Morris G. McGawn, Carl F. Moeller, Anna Moeller, Jessie Coldren and the unknown heirs of Steven A. Coldren, deceased, Annie E. Ames, and her husband, Elmer E. Ames, Ellen M. Bloom and her husband, David H. Bloom, Ward B. Sawyer, Frederick I. Sawyer, Ida E. Tait and her husband, William G. Tait, the unknown heirs of I. M. Sawyer deceased, and E. K. Warren & Son, a private corporation, and Lambert H. Roubinek, are defendants, and said petition alleging Plaintiff sues defendants to foreclose a vendor's lien note in the sum of \$300.00 dated the 1st day of January 1917, and due January 1st, 1922, said note given in part payment for the west half of the S. E. 1-4 section 35 Block "W" Edward K. Warren Sub. No. 1, Lamb County, Texas.

Herein fail not but have before said Court, at its aforesaid regular term, this writ with your return thereon showing how you have executed the same.

Given under my hand and the seal of said Court at office in Olton, Texas, on this the 28th day of October, A. D. 1925

(SEAL) M. R. CAVETT, Clerk,
District Court, Lamb County, Texas
28-4t

THE LEADER, YOUR HOME PAPER, \$1.50 A YR.

R. Q. M. Filling Station

UNDER NEW MANAGEMENT

We have just purchased the R. Q. M. Filling Station on the Highway, and are prepared to give prompt, courteous service to all our customers.

OILS GAS ACCESSORIES

Your Patronage Will Be Appreciated

W. H. BELL and E. F. ARNN
Proprietors

YOUR HOME OR YOUR BUSINESS!

May represent the savings of a long term of years and may be destroyed by the ravages of fire in a very few minutes.

Be protected against a disaster of this kind by a policy in one of our strong old-line companies.

Call 81 and one of our representatives will be glad to discuss the matter with you.

J. T. Street

The Pioneer Insurance Agency
Littlefield, Texas

You will save money—

To insure with old line companies. Our losses are paid promptly and always satisfactory.

If at any time you are in doubt about your being fully covered with insurance, call at our office, and we will be more than glad to bind you for additional insurance.

A part of your business will be appreciated.

Yeager-Chesher Land Co.

Insurance Department Littlefield, Texas

THE LEADER, YOUR HOME PAPER \$1.50 A YR.

In New Quarters

We are happy to tell all our friends and customers that we are now located in our new quarters in the brick building just north of the Littlefield bakery shop.

It will take us a little while to get straightened out, but watch us GO WHEN WE DO! We are installing new machinery and new equipment, and will soon be in better position than ever before to take care of all your needs in the line of cleaning and pressing.

Call in and see us, or call us over the phone and we will gladly send for your garments.

City Tailors

PHONE 48

USE IT!

B ON YOUR G U A R D!

The season of colds and sore throat is here. And you never know what even the slightest cold may lead to. Trying to wear it out is dangerous business—ask the doctor if that isn't true.

**BE PREPARED TO BREAK A COLD THE MOMENT IT STARTS
—AND WE HAVE GOOD, SIMPLE REMEDIES
THAT WILL DO IT!**

Have Them on Hand

It is not always convenient to run to the Drug Store. Many times at night the Medicine Chest must be resorted to. COME IN NOW and replenish it with the simple remedies you are APT TO NEED AT ANY TIME DURING WINTER MONTHS. THIS STORE WILL BE X-MAS HEADQUARTERS AS USUAL

Stokes & Alexander Drug Company

The **Rexall** Store

"In Business For Your Health"

"I will find a way or make one."

You Have Heard of Our

Crop Payment Plan

This Plan Is Sweeping the Country
It Is the Safest and the Best

This Plan Provides a Way to Make "Your Dreams" Come True

The New 18,000 acre subdivision of Enochs lands gives you another chance to acquire a home by this most unusual plan.

This 18,000 acre subdivision is the last of Enochs lands, and will likely be your last opportunity to own a home on our crop payment plan, so you must act quick.

More Than One-Half Million Dollars Worth of Land Sold to Real Dirt Farmers Is Our Sales Record for One Month

With our crop payment plan yet in effect you still have the same opportunity given those who bought the above one-half Million Dollars worth of land within a thirty day period.

In this last subdivision we have some farms which contain both agricultural and grazing lands at very attractive prices ranging from \$7.50 per acre up.

In this crop payment plan you are required to make only a small cash-down payment, which is one-sixth the total purchase price. For example:

- 160 acres of land \$30.00 per acre amounts to \$800.00 down
- 160 acres of land \$22.50 per acre amounts to \$600.00 down
- 160 acres of land \$15.00 per acre amounts to \$400.00 down
- 160 acres of land \$ 7.50 per acre amounts to \$200.00 down

Some of the tracts contain 177 acres or more, and the cash-down payment is in proportion to the size and price of the farm.

The crop payment feature of our plan gives a period of 20 years, if necessary, within which to pay for your home

After making the cash-down payment as shown above, you apply one-third and one-fourth of your crops each year on the interest and principal due us until your home is paid for in full.

Improvements: None required.

You must act at once if you are going to buy land on our crop payment plan. Don't wait to finish gathering your crop before coming to buy. If you don't have the full cash-down payment come on just the same and make your selection, and we can arrange to take care of the cash-down payment to suit your convenience. Come in and let one of OUR OWN REPRESENTATIVES explain our plan to you.

The Blalock Company

LITTLEFIELD, TEXAS

NOTICE: If for any reason small annual payments are preferred instead of crop payments you may buy under contract, paying one-sixth of purchase price in cash,—Make two crops, then begin paying the balance due us, at \$1.00 per acre annually, beginning January 1st, 1928, as per our contract.



FRESH BREAD
HOT ROLLS
AND PIES

Whole Wheat Bread
Every Thursday.

The Littlefield Bakery

LAMB COUNTY LEADER

Published every Thursday afternoon at Littlefield, Texas.
Subscription: \$1.50 per year; 75 cents for six months.
Advertising rates given upon application.

No. Entered as second-class matter May 24, 1923, at the post office at Littlefield, Texas, under the Act of March 3, 1879

JESS. MITCHELL, Editor and Publisher
MEMBER National Editorial Association, Texas Press Association

Subscribers who change their addresses, or fail to get their paper, should immediately notify this office, giving both new and old addresses.
Communications of local interest are solicited. They should be briefly written, on one side of the paper, and must reach this office not later than Thursday noon of each week. The right of revision or rejection is reserved by the publisher.
Advertising that does not show in its text or typography that it is paid for must be marked as an advertisement. All local advertisements remain in this paper for the time specified or until ordered out. All notices, matters not by whom nor for what purpose, if the object is to raise money by admission fee or otherwise, is an advertisement and when sent in for publication must be paid for at the regular advertising rate per line for each issue printed.
Obituaries, cards of thanks, and resolutions of respect will also be charged for at the same rate.
Any erroneous reflection upon the character, standing or reputation of any person, firm or corporation which may appear in the columns of the Littlefield Leader will be gladly corrected upon its being brought to the attention of the publisher.



THE COUNTY AGENTS

The Leader is of the opinion the Commissioners Court of Lamb County did a very unwise thing last week when they voted to discontinue the home demonstration agent and county health nurse in Lamb county.
Lamb county was one of the first counties in this section of West Texas to put on the county nurse, and among the first to have a home demonstration agent. That they have both given excellent service there is no doubt, and if there have been any complaints against the work of either, the Leader has not been apprised of it, on the other hand we do know the work has been highly commendable in many instances.
It is the belief of the Leader that this county should continue both of these agents. Since Lamb county put on the county nurse, Lubbock, Crosby, Hale and Bailey counties have all employed them, and other counties of this part of the state are wanting them. No county that has employed either agent has discontinued their services, and we believe it is a distinct backward step for Lamb county to do so.
It is our understanding that the State pays one-half the salaries of these agents, and that the cost to the county for both agents does not exceed \$2,500 per year. If such is the case that is the more reason why they should be continued.

UP GO POTATOES

Here we've been watching to see the bread prices, now as high as during the strenuous day of the World War, did not go any higher, and haven't given a thought to that other old dining-room standby—the Irish potato, and all the time that favorite in every household has been getting ready to step out for a new price level.
In the Michigan potato belt growers are wearing a broan smile—they are getting around \$1.30 per 100 pounds, and expecting still better prices as winter sets in earnest. Everyone, even the Irish potato growers, appear to have been taken by surprise, and indications are that they are due for a still greater surprise. All signs point to still higher prices as the news spreads that the potato crop of this country isn't nearly as large as early indications points to.
We don't want to encourage hoarding of any description, but it does look right now as to the fellow who puts away a few bushels of "spuds" for future use will only be displaying good judgement.

THEIR BUSY SEASON

With the Christmas holidays but a few weeks away, and the public feeling in a humor to buy plentifully, it is a noticeable fact that the mail-order houses and house-to-house canvassers are "making hay."
We saw on a mail-order catalogue recently the announcement that "anything that can be sold can be sold by mail," and it seems to be the belief of a good many concerns that anything can be sold by an agent. In fact, many concerns have quit selling their wares in retail stores and to jobbers, and are depending for their distribution upon house-to-house canvassers alone.
We have issued repeated warnings to residents of Littlefield and vicinity against a too free traffic with front-door salesmen. The local Chamber of

Commerce a few weeks ago distributed anti-peddler notices to all the residence holders in town, but still another warning now that the Christmas spirit is about to settle over the land is not out of place.
Before you buy, or before you place an order, remember that you made your money here and that here is the best place to spend it. Remember that your home merchant is also your neighbor and friend. He will make good if his goods do not. He helps to keep up your streets, schools and churches—the mail order house and the agent don't contribute a penny toward them. Be honest with yourself and your town—tell the outsider you prefer to spend your money right here where you made it.

WOULD YOU GO BACK?

We talked to a Littlefield citizen a few days ago who could recall not so many years ago when tomatoes were selling at 15c a peck, instead of from 8c to 12c per pound. Dropping apples in orchards fed to the hogs, fat hens that sold for 25c each now bring from \$1.00 to \$1.50. Eggs were considered high at 15c a dozen, and a fellow could buy all the good, fresh country butter he wanted at 10c a pound.
But on the other hand the man who was drawing down \$1.25 to \$1.50 a day was getting excellent wages. Today it is a common thing to find carpenters, bricklayers, plasterers, machinists and men in dozens of other lines making from \$1.00 to \$2.00 an hour. We tried to picture things a few years ago so we could compare them with conditions now, and if you will make a similar comparison you will probably agree, as we do, that the average man hasn't any desire to go back.

THE PIANO GOES

A few days ago we ran across a Littlefield man engaged in the study of a radio catalogue. He is just another of the many thousands who are getting the "bug" and installing radio sets. It is commendable, this desire to keep up with the procession and in touch with the world, but it brings up a new question, and that is: "What is going to become of the piano?"
With hundreds of thousands buying phonographs and radio sets will the piano soon go the way of the old family organ, once to be found in great numbers, but now only in an occasional home? Pianos that would have brought \$500 a few years ago are now advertised as low as \$198. Is that another indication of the passing of this musical instrument? Will the money that was once spent in giving the children music lessons now go toward a radio set or a phonograph in the average home?
If you delight in answering questions, try these; and if you want to set your neighbor thinking, try them on him.

HEED THIS WARNING

Again the season is here when a heavy toll of death will be recorded among auto drivers as a result of "monoxide gas."
This gas is formed by running the auto engine on a chilly day without proper ventilation in a garage. Never start the engine on a cold or chilly morning without first being sure the garage is wide open, with fresh air enough coming in to drive out the monoxide gas. One can't smell it, see

it or feel it until too late. It absorbs the oxygen in the air, and in many instances the victim is overcome before he can get out of the garage into fresh air. More than 4,000 deaths resulted from monoxide gas last year, every one of which could have been averted had the motorists used a little caution.
We want every Littlefield car owner to heed this warning, and to tell his neighbor to be careful about starting his car in a closed garage on a chilly morning. There is no need of this community adding any names to the death list that will soon commence mounting up.

PAVEMENT PICKUPS

J. W. Robertson says he never expected to see the time when it wasn't safe for a man to cuss in a barber shop.
"What the future has in store for you," sagely remarks T. A. Sale, depends largely in what you place in store for the future.
Dr. Pillans says he can remember when the only time a woman appeared on the streets with as little on as they wear now was when her house was on fire.

"If you want to see an old-timer wiggle with delight," says J. C. Baker, "just watch him when some good looking woman tells him he has fine forehead."
Josh Cogdill says the only objection he has to the new Methodist preacher is that he got him into the most serious predicament of his life—he married him.

"Nowdays, whenever a fellow steps you on the street and says he is going to be perfectly frank with you," declares Harry Wiseman, "you had better get set to hear some bad news."
"Some of the girls who get married these days," says Bob McCaskill, "know just enough about housekeeping to think an electric iron does its own ironing."
Jim Harless and C. E. Ellis, in addition to their lawful business of selling real estate and dry goods, are said to be specializing this fall in buying cotton crops. Anyone wanting to sell should see them at once.

Friends of Miss Billie Wardlow will be delighted to know she returned from the South Plains Music Teachers Association meet at Ralls with an uninjured tongue, but it is reported the piano she played on got one of its legs broken.

LITTLE LEADERS

So far as Littlefield is concerned we have no hankering to furnish the season's first or deepest snow.
When a girl gets to the point that she calls her car "mine" it begins to look real serious. That happened in Littlefield this week.
Some Littlefield people think prosperous times are those in which one can buy something on three instalments instead of ten.
We have had Littlefield men ask us about a cure for everything but a grouch when that was the only thing they really needed.
An old fashioned Littlefield home is where parents can still tell their children bedtime stories at night instead of at the breakfast table.
The trouble with more than one Littlefield home is that it is just a place where some woman is working for her board and her clothes.
Some Littlefield girls seem to think that the way to keep a good complexion is to go out before the paint has a chance to dry.
The old fashioned Littlefield man who expected a girl to look up to him when he married her now has a son who expects a girl to put up for him when he marries her.

SEEN AROUND TOWN

—Woman sitting in choir pulling whiskers out of her chin during preaching services Sunday night.
—Frail woman cranking Ford while six men stood on sidewalk nearby looking on.
—Man smoking in post office in violation of preceptory orders issued by a government official.
—Woman in front of show window arguing with her husband about new hat.

—Man striking match at C. of C. banquet to find the electric light.
—Man working on city waterworks tank, handling red hot rivets with bare hands. Probably in training for the hereafter.
—Girl in drug store trying to chew gum as fast as she could talk.
—Citizen just bought new standard gear car, trying to drive it like a Ford. Came near tearing down telephone pole. Selah!

"What's in a Name?"
By MILDRED MARSHALL
Facts about your name: its history, meaning; whence it was derived; significance, your lucky day, lucky jewel

ELLEN
VERY few people know that Ellen may be spelled Elin and still remain the same charming name which signifies a "light" or "radiance." In these days of affection when Ediths turn into Edythes overnight and Alice becomes Alys, it is interesting to discover that even the somewhat simple name of Ellen is capable of adaptation.
The name comes from the Greek root Ele which was first used in the name of the moon deity Selene. From Ele again sprang the most noted of all Greek names, Helene, from which Ellen is directly derived. The latter name made its first appearance in Scotland where the pronunciation caused the H to be dropped from Helene.

In Wales, Elinn was adopted in place of Helene. It came into being through the Eglwys Ilan, the church of Helen, which was greatly revered by the insular Kelts. Ellen has achieved almost as great popularity in this country as her predecessor Helen. Her vogue was greatly increased by Sir Walter Scott's charming poem, "The Lady of the Lake." Many English celebrities have borne the name, among them the greatest of English actresses, Ellen Terry.
Amber is Ellen's talismanic stone. The ancients believed that it would protect its wearers from contagion and would guard them from danger when traveling. Thursday is Ellen's lucky day and 5 her lucky number.
(© by Wheeler Syndicate, Inc.)

Buy it in Littlefield!

LITTLEFIELD HOTEL
AMERICAN PLAN
Courtesy and Service

WHICKER and THOMAS Proprietors

THE LEADER, YOUR HOME PAPER \$1.50 A

COMPLETE INSURANCE SERVICE
Fire, Windstorm, Automobile, Casualty, Life
STRONG-DUGGAN INSURANCE AGENCY
M. D. Strong C. J. Duggan
Phone 80

FURNITURE
Everything for the New Settler
We specialize in furniture needs for the folks just moving into this new country. At our store you will find everything needed to begin your housekeeping in this new section—and at "live and let live prices."
The general assortment of furniture we carry covers both the staple and finer kinds. We have everything in home equipment from the finest parlor to the plainest kitchen, and at prices that prove you are getting your money's worth.
LITTLEFIELD FURNITURE COMPANY
N. B. GUSTINE, Proprietor

Model Grocery No. 2
We Buy Cream
We Sell Groceries,
Gasoline and Oils
We pay the highest price for your Country Produce
Let us serve you and your car.
JESS SEAL, Manager
Located at Tourist Park on R. Q. M. Highway

YOUR HOME
JUST WHAT YOU MAKE IT
—As true today as when you said, "Your home is just what you make it—and it is a stamp of YOU. It reflects you and your thoughts."
—Perhaps you are planning a new home—if you are a new settler in this new country, we know you are. You already have ideas of how you want it. Maybe you also have plans of it.
—Investment in a new home is a worthy endeavor. It is deserving of encouragement and support. A part of the service we render our customers is careful attention to detail.
—If you are ready to build and want helpful suggestions as to materials, cost of construction—or even plans, we solicit your patronage. We can supply you with building materials of all kind and no better quality to be found anywhere on the South Plains of Texas.
—Do not hesitate to confer with us—no matter how big or how small your building job may be. We guarantee our materials.
—We also carry a nice line of Hardware of all kinds—Stoves, Kitchen Utensels, Tin, Granite and Aluminumware, Plumbing Supplies, Gasoline Engines, Tools and Cutlery.
F. A. Butler Lumber Co.
Real Service In a Hurry

Professional Cards :-:

WADE POTTER

Attorney at Law
in the new Hopping
Building.
Littlefield, Texas

B. B. LILES

Physician and Surgeon
Office Over Post Office
Office Phone 147
Home Phone 165

R. R. H. PERKINS

DENTIST
Special attention given to treat-
ment of Pyorrhea and Extract-
Teeth, using Block anaes-
thetics in new Duggan
Building.

(BERT) DRYDEN

Attorney
Sudan, Texas

Dr. W. H. Harris

Physician & Surgeon
Office at
SADLER'S DRUG STORE
Phone 49, Littlefield

LUBBOCK CLINIC

1st floor Temple Ellis Bldg.
after Oct. 10.
F. Campbell, M. D.
General Surgery
V. V. Clark, M. D.
Internal Medicine and
Electro Therapy
E. Crawford, M. D.
Ear, Nose and Throat
J. R. Lemmon, M. D.
Feeding and Diseases of
Children
W. N. Lemmon, M. D.
Surgery, Diseases of Women
and Rectal Diseases
G. M. Terry, D. D. S.
Dental and Oral Surgery
and X-Ray
L. L. Martin, D. D. S.
Dental and Oral Surgeon
Miss Edna Wommack
Technician

ELLWOOD HOSPITAL

Ellwood Place, 19th St.
Staff to all Registered
Nurses and dentists.
Surgical date and Staff to be
announced in the near future.

Throughout Business College

Abilene & Wichita Falls, Texas
Good Position—a big salary is what counts on the road to
success. We quickly train you for a good posi-
tion in a bank, wholesale house, mercantile establishment, and the like,
secure position for you. Coupon will bring SPECIAL information Mail
order.

Address

GATES TIRES *The Tires with
the Widest and
Thickest Tread*

The place
to buy them

CITY GARAGE
LITTLEFIELD, TEXAS

WALL PAPER

Samples of the very latest and best grades of
Wall Paper now on hand.

S. L. Neely
Contractor and Builder
Littlefield, Texas

PERSONAL ITEMS

Kay Arnett spent Sunday in Lub-
bock.

Dr. R. H. Perkins made a business
trip to Lubbock Saturday.

R. E. Riggs, of Lubbock, was here
on business Friday.

F. H. Stanton, of Lubbock, was
here Saturday on business.

Mesdames J. L. Robinson and Bill
Chesher, of Sudan, were here Friday.

Mr. and Mrs. Clayborne Harvey
made a trip to Amarillo Sunday.

A new home has been completed
for Mr. and Mrs. W. A. Chennault,
in Southmoor addition.

Messrs. Ross and Earl White made
a business trip to Snyder Thursday,
returning Friday.

Dorwood Yantis spent the week-end
at Enochs visiting his sister, Mrs.
Barto Ramsey.

Misses Alyne Arnett and Jack Ship-
man, visited friends in Lubbock Sat-
urday.

Charlie Hawkins, of Lubbock, was
among the business visitors in Little-
field Saturday.

Dr. and Mrs. J. D. Simpson have
moved into their new home, in the
south part of town.

D. L. Lange, who lives nine miles
south-west of Littlefield, is quite ill
this week with pneumonia.

Wylie Davis, who lives three miles
south of town, was reported quite ill
the first of the week.

T. H. Nolan, who has been in the
sanitarium here, was able to return
to his home at Amherst, Saturday.

R. G. Fox, of Fredick, Oklahoma, is
here this week. He is contemplating
making this his future home.

Dorothy Tooke, the small daughter
of Mr. and Mrs. L. B. Tooke, who
has been very ill for several weeks,
is reported much improved.

C. D. Smith, who was taken to Lub-
bock Thursday of last week following
an attack of appendicitis, was able
to return home Saturday without un-
dergoing an operation.

Mr. and Mrs. A. L. Wright and lit-
tle son, A. L. Jr., accompanied by
Miss Jessie Yantis, spent several days
in Artesia, N. M., last week visiting
Mr. and Mrs. O. H. Ogden.

Misses Louella Foster, Katherine
Greer, Frances and Johnnie Lou Sand-
ers, Messrs. Earl White and Howard
Robinson attended the singing at
Lum's Chapel Sunday afternoon.

Miss Bulah Nix, who was absent

AT THE CHURCHES

METHODIST SERVICES
Sunday school, 10:00 a. m.
Preaching, 11:00 a. m., and 7:30
p. m.
Epworth League, 6:30 p. m.
Prayer meeting and choir practice,
Wednesday evening, 7:30 p. m.
—Silas Dixon, Pastor.

PRESBYTERIAN SERVICES
The First Presbyterian church, the
"home folks church," extends a cor-
dial welcome to all worshipping
Christians to come and worship with
us.
Sunday school, 10:00 a. m.

BAPTIST SERVICES
Sunday school at 9:45 a. m.
Preaching at 11:00 and 8:30 p. m.
B. Y. P. U., at 6:30 p. m.
Prayer meeting, Thursday, 7:30
p. m., followed by a business meeting.
Please be on time.
W. M. U. meets Tuesday at 3:00
p. m.

CHURCH OF CHRIST
Bible Study every Lord's Day,
beginning at ten o'clock. Preach-
ing services upon announcement until
regular pastor is secured.

Church of Christ
Cor. 9th & Park Ave.
Preaching at 11:00 A. M. on every
Lord's day. Everybody invited.

Whitharral.
Sunday school each Sunday. Ev-
erybody invited to attend and take
part. Preaching twice each month,
at 3:00 p. m.

Progressive Christian Church
Meets every Sunday morning at
10:00 o'clock in the Grammar school
building for Bible study.

Inherits Riches



Little 12 year old Doris Duke is
now the world's richest heiress.
The will of her father, multimillion-
aire tobacco magnate, gives her
the bulk of his immense estate,
estimated to be \$150,000,000.

from her work Saturday because of
an attack of appendicitis, was able
to resume her work at the Little-
field State Bank Monday.

Mrs. C. J. Duggan and little son,
William Alston, and new daughter,
Maryann, accompanied by the for-
mer's mother, Mrs. J. Norton, of Fort
Worth, returned home Sunday, from
Lubbock, after a few weeks stay.

REV. DODD TO PREACH

Rev. Dodd will preach next Lord's
day, both morning and night, at the
Church of Christ, south of the city
park.

Perhaps you have noticed that when
a woman starts in to make a fool out
of a man he generally lends a good
deal of co-operation.

Plaids Are Important in Schoolgirls' Frocks



Soft brown and green plaid, with
collar, cuffs and vestee of plain
fannel in either color, make pretty
frocks for the little schoolgirl. The
belt of kid with metal slides gives
it a smart finish.

THE LEADER, YOUR HOME PAPER \$1.50 A YR.

COAL! COAL!
If you want good coal phone
W. H. HEINEN, Phone 164

THE LEADER, YOUR HOME PAPER \$1.50 A YR.

Farm and Ranch Loans 6 per cent
Improved City Loans 7 per cent
ON EASY TERMS
LITTLEFIELD TOWNSITE LOTS
LOTS IN SOUTHMOOR ADDITION
ACREAGE TRACTS IN BROAD ACRES
CONVEYANCING & NOTARY WORK
C. J. DUGGAN, LITTLEFIELD, TEXAS

CANNON BALL STAGE

SAVE TIME AND MONEY
You can catch the stage at Sadler Drug Company
Leave Littlefield 12:00 noon
Arrive Plainview 2:30 p. m.
Arrive Estelline 8:00 p. m.
Leave Estelline 10:00 a. m. on arrival of northbound Denver,
Direct connection for Wichita Falls and Dallas.
arrive Plainview 2:30 p. m. and arrive at Littlefield 4:30 p. m.

MAGNOLIA GASOLINE

Magnolene Oils and Greases
"The Dependable Lubricant"
Real Quality Products
Demand them from your Dealer
Magnolia Petroleum Company
G. W. Hargrove, Agent. Littlefield, Texas

JUST RECEIVED
A Nice Stock of New
Tires and Casings
**INVITE US TO YOUR
NEXT BLOWOUT**
Quick Service Station
T. C. & R. M. SMITH
Proprietors

LUMBER!

Everything you need, all quality material.
Building supplies for Home, Business or other
lection and our expert advice and assistance cheer-
lection, and our expert advice and assistance cheer-
fully given on your estimates.
NIGGER HEAD COAL
Winter is now here in dead earnest. Better
fill your coal bins before our supply is exhausted.
Littlefield, Texas
CICERO SMITH LUMBER CO.

SOME VERY CHOICE LAND

We own a few choice labors of land on the Spade and Enochs
ranches that we will sell on regular terms. If you want a home
better look these farms over. We can please you.
We also have a good listing of improved farms close into Little-
field and worth the money. You shouldn't fail to see us before
buying.

Yeager-Chesher Land Company
The Land Men of Lamb County
Littlefield Texas



Yes, Your Ship Is Now Coming In

Perhaps you have been working hard all the year, looking forward to this glorious time. Now the fields are white unto harvest, the crops are being garnered—and, your "ship is coming in."

You are entitled to a pleasurable realization from your arduous duties of the past months. Make the most of it—for the entire family. A piano, radio or phonograph will bring happy hours to all, from the youngest to the oldest of your household. We are agents for

BRUNSWICK and RADIOS PHONOGRAPHS

Also **High Grade Pianos and Players**

When thirsty visit our Soda Fountain—we cool you in summer and warm you in winter. Also, a choice line of Stationer and Confectioners.

La Nell

Nell Ruth Earnest, Prop.

CUNDIFF SAYS EGGS ARE LARGER THAN EVER BEEN KNOWN IN WEST TEXAS

Everyone knows E. C. Cundiff is quite a chicken fiend, and nearly everyone is watching to see what kind of new stunt he will spring on his friends. The latest one runs as follows:

Cundiff has a fine pen of pure bred blue ribbon winning Rhode Island Reds, but recently they haven't been shelling out the eggs as fast as their owner wanted them to, considering the fancy price the market now affords.

About two weeks ago, so the story goes, Cundiff was crossing the canyon just this side of his house when he spied a nice big white rock, it was perfectly shaped, and very much resembled an ostrich egg. He picked it up, carried it on to his home and threw it over into the pen among his flock of fine birds. The flock, lead by the head rooster, immediately surrounded it, eyeing it suspiciously.

Cundiff shook his finger at the old male bird in threatening manner, while the female biddies looked on in surprise. "I don't mean to be unjustly critical," he said, "but just see what some of our competitors are doing."

Evidently the bluff worked well, for since that day Cundiff has been getting more eggs and the largest his flock ever laid.

MASONIC FUNERAL

W. E. Gilbert, of Sudan Buried Monday By Littlefield Lodge

W. E. Gilbert, a farmer living three miles north of Sudan, died Sunday afternoon from a stroke of paralysis, and was buried the following afternoon by members of the Littlefield Masonic lodge.

Rev. J. L. Franks, a local Methodist preacher at Sudan, had charge of the service.

You've got to say this much for the corn-doctor—he knows enough to begin at the foot.

Soy-Bean Dealer Is in Jail for Fraud

He Delivered Tarheel Black Instead of Oototan.

(Prepared by the United States Department of Agriculture.)

Because he thought that farmers "don't know beans," a certain exploiter of soy-bean seed is now revisting his opinion while serving a term in the penitentiary for violation of the postal fraud law. Some farmers "do know beans," and when some of these better-posted soy-bean growers recently received shipments of Tarheel Black instead of the Oototan which they had ordered, the matter was called to the attention of the Post Office department and the United States Department of Agriculture.

Investigation by the post office officials disclosed the fact that this lone operator was advertising the higher-priced variety, Oototan, for sale at about one-half the regular market value and doing a tremendous business. His plan called for no shipment of beans of any variety until the customer became insistent, and then he substituted the cheaper Tarheel Black. He was brought to trial and convicted of fraudulent use of the mails. Because of the high prices of the Oototan and Laredo varieties there has been considerable substitution of the cheaper black varieties, such as Wilson, Ebony or Black Beauty, Peking and Tarheel Black.

The moral in this little story is not only to know soy-bean varieties, but to buy soy-bean seed from reliable and established seedsmen or growers, and beware of "cheap seed." There are others still at large ready to exploit the farmer's inability to identify the numerous varieties of soy beans. The prospective purchaser of seed should obtain samples before buying, and is not sure of the identity of the seed should consult the county agent or the state agricultural college. Be sure you are getting the variety desired and not some cheap substitute.

Orchard Fertility Is

Discussed in Bulletin

"Fertility in the Apple Orchard" is the title of a new bulletin just issued by the agricultural experiment station at the Pennsylvania State college. It is prepared by Profs. R. D. Anthony and J. H. Waring, and is the result of many years' experimenting with apple trees in both the cultivated and sod type of orchard. Copies of the bulletin may be secured free by writing to the Agricultural Publications Office, State College, Pa.

On most Pennsylvania farms the apple orchard is of the sod type, that is, grass or clover is allowed to grow about the trees. It is pointed out in the bulletin that general rules seem to have more exceptions in fruit growing than in most branches of agriculture. With this in mind, the State college soilologists summarize fertility practices in the sod orchard as follows:

"In the mature sod orchard from five to ten pounds of nitrate of soda or its equivalent should be broadcast over the square in which the tree stands, two or three weeks before the blossom buds break. If a leguminous soil is used, cut this application in half. If the soil shows any response to acid phosphate, use it regularly, one or two pounds with each pound of nitrate. Build up thin spots by the use of manure.

"Cut the grass a little earlier than it would be cut for hay, before seeds have matured, and let it lie in the swath. Do not pasture the grass. In dry seasons advance the time of cutting to decrease the water loss. If mice are present throw the dirt away from the trunks and fill the holes and mound up around the trunks with coal ashes. Also, poison the mice. Keep the leaves healthy by spraying and the trees properly opened by pruning."

FARM NOTES

When were the wagon wheels greased last?

Take good care of the growing stock and feed well.

Well painted buildings are the best sign of a well-managed farm.

Chickens need sunlight to prevent rickets. Don't be stingy—sunlight is free.

Spray melons and cantaloupes with nicotine dust to protect the vines from melon aphid.

Seed treatment of oats and potatoes provides an insurance no farmer can afford to be without.

Ground pumice stone mixed to a thick paste in sweet oil is an old reliable polisher for the horns and hoofs of show cattle.

Sudan grass, which is a variety of sorghum, is usually rated considerably better than millet in feeding value and yield per acre.

Some farmers have been tempted to re-sow fields where spring crops have failed, to some short-time hay crop like soy beans, millets or Sudan grass.

The cucumber beetle can best be controlled by the use of tobacco or nicotine dusts. A 2 per cent nicotine dust is effective in killing some of the beetles and repelling the rest.

B. Y. P. U. MEETING

The following program will be rendered Sunday evening at 6:30 by the B. Y. P. U. with Herbert Mueller as leader.

Missionary Meeting—Spurgeon "The Prince of Preachers" 1 Tim. 2: 5-8. Sentence prayers.

Introduction by leader. Conversion and Baptism—Annie Mae Brennen.

Ecclesy Preaching and Pastorates—J. W. Harbin.

The Metropolitan Tabernacle—Gladys Scott.

Special Music

"Spurgeon the Educator"—Lloyd Robertson.

"Spurgeon, the Benefactor"—Miss Vivian Jordan.

Conclusion—Lillian Hopping.

P. T. A. Meeting

A meeting of the Parent-Teachers Association will be held Friday, at the auditorium, at Four o'clock. A program will be presented and all parents, who have children in school are specially urged to attend.

CITATION BY PUBLICATION—

DELINQUENT TAXES

THE STATE OF TEXAS

To the Sheriff or any Constable of Lamb County, Greeting: You are hereby commanded to summon

Bob Slaughter, who is a non-resident of the State of Texas.

by making publication of this citation once in each week for four successive week previous to the return day hereof, in some newspaper published in your county, if there be a newspaper published therein, but if not, then in any newspaper published in the Sixty-fourth Judicial District; but if there be no newspaper published in said judicial district, then in a newspaper published in the nearest district to said Sixty-fourth Judicial District; to be and appear before the honorable district court of Lamb county, Texas, at the next regular term thereof, to be holden at the courthouse in Olton, Texas on the fourth Monday in November, 1925 A. D., same being the 23rd day of November, 1925 A. D. then and there to answer the plaintiff's petition, filed in said court on the 27th day of October, 1925, wherein the State of Texas is plaintiff and Bob Slaughter is defendant. File Number of said suit being No. 149.

The nature of the Plaintiff's demand as set out in said petition being an action to recover of the defendant the sum of One Hundred Sixteen and 82-100 Dollars as delinquent taxes due plaintiff for the year 1924 including interest, penalties and costs, that have accrued thereon, said taxes interest, penalties and costs being due upon the following described property, situated in the County of Lamb and State of Texas and within the metes and bounds and territorial limits of said Lamb County, Texas, to-wit: 640 acres of Survey No. 7, Certificate No. 26, Abstract No. 31, D. & S. E. 160 acres of Survey No. 3, Certificate No. 24, Abstract No. 33, D. & S. E., N. E. ¼.

And plaintiff further prays for the foreclosure of its liens against said property, to satisfy said taxes, interest, penalties and costs, for an order of sale, writ of possession, all costs of suit, and for general and special relief, all of which will more fully appear in plaintiff's original petition now on file in this office.

Herein fail not, and have you then and there before said court, on the first day of the next term thereof, this writ, with your return thereon, showing how you have executed the same.

Given under my hand and seal of said court, at my office in Olton, in the county of Lamb, this 20th day of October, A. D. 1925.

M. R. CAVETT, Clerk, District Court, Lamb County, Texas.

THE LEADER, YOUR HOME PAPER, \$1.50

WE BUY CANE HEADS

P. W. Walker Grain and Seed Co.

Littlefield, Te

Coming

THE BIGGER AND BETTER

Nairn-Albeit 25 - Players -

THE SHOW YOU ALL KNOW

UNDER THEIR HUGE HEATED WATER-PROOF TENT

LITTLEFIELD ONE WEEK STARTING

Mon. 20 Nov. 21

Presenting New Plays That Have Never Been Seen Before

Beautiful Scenery, Electrical Effects, Draperies, Furnishings and Wonderful Gowns

BAND AND FEATURE ORCHESTRA

OPENING PLAY MONDAY NIGHT:

"Other People's Business"

—Comedy Drama by Chas. Harrison— Author of "Honest Sinners and Saintly Hypocrites"—Awakening of John Slater, Etc.

LADIES FREE MONDAY NIGHT IF ACCOMPANIED BY ONE PAID ADULT TICKET

Plays, Vaudeville and More Changed Nightly

THE BIG TENT IS HERE

We positively guarantee to keep patrons warm on chilly and wet nights.

Prices: Children 15c; Adults 35c
Comfortable Seats for 1200 People
Doors open 7:00. Orchestra called 7:45. Show at 8:00

Band Concert in front of Big Tent

SAY, MR. FARMER!

IS YOUR PLOW READY FOR WORK?

If it is an Oliver, we carry a full line of parts. Come in and talk with us about it. We handle

SPRINGFIELD WAGONS

Better see us before buying a wagon

Duncan & Pennington

Near Davanay Gin

Littlefield

Texas

We Carry Massy-Harris Row Binders



Winter is now here—nearly any day now the weather may take a sudden turn for the winter's worst. Now is the time to place your order for your winter's supply of fuel. We carry only the best grades of coal and can supply you to your entire satisfaction. Better place your order NOW.

FEED OF ALL KINDS

We carry a complete line of all kinds of feeds for livestock. You make no mistake when you purchase here. We have Bran, Shorts, Corn, Chicken Feeds of various kinds, Wheat, Oats, Maize, Stock Salt, Etc.

Try a sack of our famous Purina Cow-Chow—best feed in the world for the milk cows. We have several customers here now, some of them regular dairymen, who are using it exclusively and are entirely satisfied. It produces a heavier flow of milk at less cost.

Littlefield Coal & Grain Company

Claud Holcomb A. W. Hall C. W. Phillips

33 1-3 to 50 Per Cent Discount

ON ALL DRY GOODS AND NOTIONS PURCHASED DURING THIS GREAT UNLOADING HOLIDAY SALE.

C. E. ELLIS'

33 1-3 to 50 Per Cent Discount

ON ALL DRY GOODS AND NOTIONS PURCHASED DURING THIS GREAT UNLOADING HOLIDAY SALE.

FALL UNLOADING SALE!

Buy Your Fall and Winter Goods Now

Do Your Thanksgiving and Holiday Buying Here

Hundreds of Suitable Articles For Christmas Gifts

Beginning Friday, Nov. 20 at 9:30 A. M. Sharp and Continuing For 14 Days

WE ARE GOING TO OFFER OUR ENTIRE STOCK OF DRY GOODS, NOTIONS, BOOTS, SHOES, HATS, CAPS, MEN'S WOMENS' AND CHILDREN'S READY-TO-WEAR AT WONDERFULLY REDUCED PRICES. IT IS NOT OUR INTENTION TO MISLEAD ANYONE. WE ARE GOING TO BE FREE AND FRANK WITH OUR FRIENDS AND CUSTOMERS WHO HAVE MADE OUR BUSINESS POSSIBLE. THIS IS NOT A CLOSING OUT SALE BUT ONE IN WHICH WE ARE OFFERING YOU THE ONE GREAT OPPORTUNITY TO SAVE SOME MONEY.

33 1-3 TO 50 PER CENT DISCOUNT SALE

ENTIRE \$50,000 STOCK OF BRAND NEW FALL AND WINTER MERCHANDISE GOES IN THIS SALE. NOTHING RESERVED.

Fair Warning!

Do not overlook the Time or Place. Bring along your purse and blank checks. We will sell you Merchandise at the lowest possible price. All sales must be CASH.

Our Reason For This Sale So Early In The Season

We bought heavy in early part of season in order to get best selection and choice of Stocks, expecting a Full Crop in this territory, as crop conditions are not what we expected when we did our Fall and Winter buying, so we are going to slip our profits.

We do not advertise anything that is not in our house and will absolutely guarantee to have a quantity of goods that are advertised, but we do not think that you would expect to find everything that's advertised after our sale has run a few days, because we are putting prices on our goods that will move them.

Perhaps you will not have need of anything that's advertised here, but we feel sure that if you visit our store you will find something you need and can save money on what ever it may be.

THINGS TO REMEMBER IN SPENDING CROP MONEY

Farmers are now selling their crops—crops made in the sweat of their faces, crops representing not only the toil of the farmer, the farmer's wife, and the farm boys and girls, but also their hopes.

Let's resolve now to make the best possible use of every cent of crop money that comes to us. If we have been paying "time prices" usury on anything this year, let's resolve to stint and economize till it hurts so as to avoid ever having to pay "time prices" any more.

Let's try, too, to make purchases as far as possible for "productive purposes"—for things that will help us earn more. Better equipment, better livestock, more horsepower, more

land, more conveniences for doing housework—some of these things are probably necessary in order to enable us to work better and earn more. If we buy something now that helps us earn more, these in creased earnings may later help us buy the other things we want and need. Before considering any purchase, let's ask ourselves:

Is it for a "productive purpose"—that is to say, is it for something that will help us produce more and thereby pay back the money spent in buying it?

Or is it a "consumptive purpose"—that is to say, is it for something that consumes or eats up the money spent on it, without enabling us to produce anything more with which to recover the expenditure?

We don't mean at all to say that we should make no consumptive purch-

ases; many are necessary. But we should always give the preference to productive purchases; and when there is some consumptive purchase we wish to make, we should often postpone it and make a productive purchase instead—one that will help us earn more with which to pay for the consumptive investment. Especially should farmers who have insufficient work stock or tools or machinery or land aim first of all at getting these things.—The Progressive Farmer.

HOLDS GOOD IN LITTLEFIELD

More than 14,000 retail merchants in the United States failed last year. Some of them failed because of inexperience or incompetence. Some because they were lazy. Some because there was no real need for them in their communities. But most of them, it is safe to say, were simply forced out of business—because the odds against them were too great. The grocer, the hardware man, the druggist, the clothing man, the retail merchant in general has one of the toughest jobs a man could cut out for himself. He invests his money in it. He spends long hours at it. He worries about it—and oftentimes what does he get out of it? In return for his risk and his work. Harvard University has found, the average retail grocer is awarded a net profit of 1.8 per cent of sales. Other merchants get along on correspondingly slender margins of profit. These are things we should think about in our everyday dealings with our merchants in Littlefield. These merchants are the purchasing agents for the community. They are doing a vital and difficult job for us and their reward is none too large. They don't ask to be subsidized. All they want is an even break. And this means, simply, give them the support one citizen of this town should give another. Trade in Littlefield—pay your bills promptly. And, for good measure, don't be afraid to give your friend, the merchant, a pat on the back when he has earned it.

CONCRETE AGE HERE

A famous British engineer is authority for the statement that the world is now entering the concrete age that will last forever, after having seen the stone age, the iron age and the steam age.

Already, he says, people are walking on concrete pavement, riding on concrete roads, traveling over concrete railway sleepers, living in concrete houses, working on concrete offices as well as housing their cattle in concrete farm buildings, storing grain in concrete silos and using concrete for scores of other things, and finally, they are sleeping peacefully beneath concrete tombstones.

This is the super-power age as well as the concrete age. It is the electrical age as well as the concrete age. Going rapidly, is the civilization that

was with us when the World War was ushered in.

Never sneer at dead languages. They are coming back. There are 1,000,000 young men and women in this country now studying Latin and 1,000,000 more students studying other foreign languages.

CITATION BY PUBLICATION—DELINQUENT TAXES

THE STATE OF TEXAS
To the Sheriff or any Constable of Lamb County, Greeting:

You are hereby commanded to summon

Charles Arthur Kibby, a non-resident of the State of Texas by making publication of this citation once in each week for four successive weeks previous to the return day hereof, in some newspaper published in your county, if there be a newspaper published therein, but if not, then in any newspaper published in the Sixty-fourth Judicial District; but if there be no newspaper published in said judicial district, then in a newspaper published in the nearest district to said Sixty-fourth Judicial District; to be and appear before the honorable district court of Lamb county, Texas, at the next regular term thereof, to be holden at the courthouse in Olton, Texas, on the fourth Monday in November, 1925 A. D., same being the 23rd day of November, 1925, A. D. then and there to answer the plaintiff's petition, filed in said court on the 27th day of October, 1925, wherein the State of Texas is plaintiff and

Charles Arthur Kibby, is defendant File Number of said suit being No. 151.

The nature of the Plaintiff's demand as set out in said petition being an action to recover of the defendant the sum of Twenty Six and 98-100 (\$26.98) Dollars as delinquent taxes due plaintiff for the years 1924, 1923 and 1922 including interest, penalties and costs, that have accrued thereon, said taxes, interest, penalties and costs being due upon the following described property, situated in the County of Lamb and State of Texas and within the metes and bounds and territorial limits of said Lamb County, Texas, to-wit: 48 acres of Survey No. 659, Abstract No. 337, Labor 2, S. E. ¼ A. Taylor.

And plaintiff further prays for the foreclosure of its liens against said property, to satisfy said taxes, interest, penalties and costs, for an order of sale, writ of possession, all costs of suit, and for general and special re-

lief, all of which will more fully appear in plaintiff's original petition now on file in this office.

Herein fail not, and have you then and there before said court, on the first day of the next term thereof, this writ, with your return thereon, showing how you have executed the

same.

Given under my hand and said court, at my office in the County of Lamb, this 27th day of October, A. D. 1925.

M. R. CAVETT, C. District Court, Lamb County

There Is Always Room At The Top

—That is why we are proud of our business—we keep it right at the TOP

If the buyer for this firm was "wishy-washy," and changed our business from one wholesale house to another each week or month, if we tried to buy all the bargains and price-savers offered us, we would be broke in a short time.

We buy only dependable merchandise from a dependable house. Our trade is largely made up of people who pursue the same policy. We would like to number you with our many satisfied customers. We have served and satisfied a wonderful trade in Littlefield for the past few years. We have done our bit toward making Littlefield a better and more modern little city. We are here to stay, and we earnestly solicit that you place your grocery business with us, promising that we will endeavor to serve you in the best way, with the best and most complete line of groceries money can buy.

REMEMBER—WE BUY ANYTHING YOU PRODUCE AT THE HIGHEST POSSIBLE MARKET PRICE

Try a sack of our Great West or Amaryllis Flour, and a can of our Chase & Sanborn Coffee—the "King of High Grade Coffee for 53 Years". All of our merchandise is of the same dependable brands.

Our merchandise, our friendliness, our wish to help you, our appreciation and business methods alike, are all genuine.

The MODEL GROCERY

THE QUALITY STORE
WE DELIVER :: PHONE 81

Ford

TOURING CAR
\$290

Touring - \$290
Runabout - 260
Coupe - 520
Tuxer Sedan 580
Fordor Sedan 660
Closed cars in color.
Demonstrable time
and starter cars on
open cars.
All prices f. o. b. Detroit

Every ounce of material used in building Ford cars must measure up to Ford standards of quality—reinforced by Ford standards of workmanship and inspection.

That is why Ford cars give such long and satisfactory service.

The Touring Car with added beauty and finer riding comforts, is representative of the unusual value available in Ford cars.

Ask the nearest Authorized Ford Dealer to show you this car.

Ford Motor Company
Detroit, Mich.

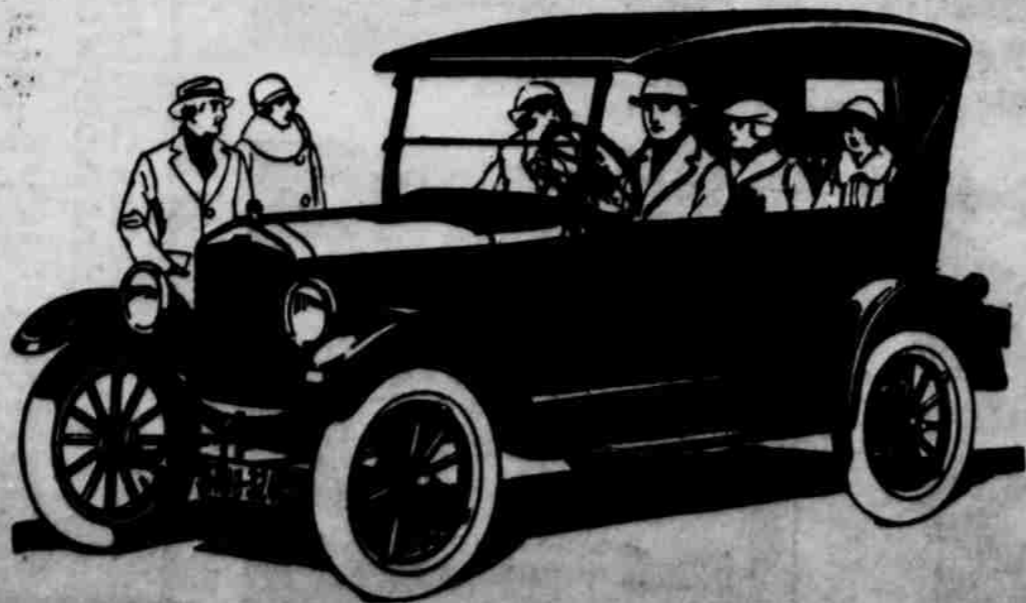

The Texas Utilities Company

It Supplies Light and Power Without Effort on Your Part

That is one of the reasons why service of electricity is growing so fast. It meets the definition of "an essential public service."

No community that expects to grow can get along without electric light and power. No community can grow unless its electric service grows ahead of it to make its growth possible.

Supplying electric power and light is not selling a commodity. It is doing a service. This service must be ready every minute of the day. It must be able to meet all demands. It must be supplied to all alike.

These things about this service lend it the great public interest that attracts it. They are the things that make it desirable for the community and its people and electric utility management to understand each other fully and be perfectly frank with each other.

This company seeks that kind of co-operation with the people that it deserves.

The TEXAS UTILITIES COMPANY

R. E. McCASKILL, Manager

Littlefield, Texas

"COURTESY AND SERVICE"