

OF LOCAL INTEREST

James E. Wilson of Lufkin arrived in Littlefield Saturday, and is Assistant to Archie Dale, in the operation of Perry Bros. Variety store. Mr. Wilson is living in the Cooper Apartments.

Mr. and Mrs. Sam Batton spent the past week end in Carlsbad, New Mexico.

Mr. and Mrs. Charlie Lyne of Dallas arrived Saturday and are visiting Mrs. Lyne's sister and brother-in-law, Mr. and Mrs. W. J. Chesher.

Mr. and Mrs. W. H. Scott of Lubbock were the guests of their daughter and son-in-law, Mr. and Mrs. Graham.

W. W. Taylor visited his mother, Mrs. S. E. Taylor, in Big Springs Friday, Saturday and Sunday last. Mrs. Taylor, according to her son, will be 85 years of age in July, and is quite active for her age.

A. D. Seth was confined to his home several days this week suffering with streptococcal throat.

Mrs. Herbert Martin suffered an attack of appendicitis Tuesday of last week, and was confined to her home for a week, but is better again.

Mr. and Mrs. J. E. Chisholm and daughter, Miss Louise, spent Sunday in Clovis with their daughter and sister, Mrs. Tom Mooney, and Mr. Mooney.

Mr. and Mrs. Joe Wells have purchased the L. R. Crockett residence on West Fourth street, and

will move into same as soon as Mr. and Mrs. M. C. Moody are able to secure suitable living quarters elsewhere. Mr. and Mrs. Wells will rent or lease their residence in Broad Acres Addition.

Verne Williams of the Highway Department, who underwent an operation at a Lubbock hospital about ten days ago, is getting along nicely.

Mrs. Arbie Joplin accompanied her daughter, Marjorie Claire, to Sudan Saturday to take her art lesson.

Mr. and Mrs. George White returned Thursday from a ten day trip to Washington and New York.

Their children visited their grandmother, Mrs. J. P. White, at Roswell while Mr. and Mrs. White were gone. While in Washington Mr. and Mrs. White visited a friend of Mr. White's, Edward Rothrock. At New York they spent a week sightseeing and report a splendid trip.

A baby girl was born to Dr. and Mrs. L. T. Green of Muleshoe at the Littlefield Hospital Saturday, April 27. She has been named Dorothy Joan. Mother and daughter were taken to their home at Muleshoe Wednesday of last week.

Mr. and Mrs. R. A. Jilek of near Littlefield are the proud parents of a daughter born Wednesday of last week at the Littlefield Hospital. She has been named "Mona Rae."

A fine baby boy was born to Mr. and Mrs. A. T. Prendergrass of

south of town at the Littlefield Hospital Thursday, May 2. The boy has been named "Rae Vann."

Mrs. M. E. Lowe returned Thursday from spending two weeks at San Angelo and Abilene. She visited her daughter, Mrs. Roy Martin at San Angelo, and spent some time with her mother, Mrs. J. T. Simmons at Abilene. Mrs. Lowe is regaining her strength gradually. She was ill for some time with pneumonia and complications.

Among the scouts to attend the Scout Circus at Lubbock Friday afternoon and night were: Billie Lyman, Sunny Grissom, and Kenneth Ware, Mr. and Mrs. Ben Lyman accompanied the boys to Lubbock, and Mr. and Mrs. J. H. Ware went after them in the evening.

Mr. and Mrs. A. G. Hemphill left Thursday morning for Dallas, where they spent some time with Mrs. Hemphill's mother, Mrs. C. C. Riddle, and her sister, Miss Maybelle Riddle, and returned Tuesday by way of Wichita Falls, where they visited their daughter and son-in-law, Mr. and Mrs. Frank Hunt.

Elton Carrell, who was taken ill at his home in Corpus Christi with a kidney disorder was brought home accompanied by his wife, by Mrs. Carrell's brother, and after spending a few days in Odessa, came on to Littlefield and is taking treatments from Dr. C. E. Payne. It was first thought he would have to submit to surgery, but his local physician does not believe this necessary.

Mr. and Mrs. R. B. Martin were called Friday to Loraine, Texas, in response to a message that Mr. Martin's father, Dr. T. A. Martin, was in a critical condition. He has been ill some time.

Mrs. Betty Jane Carlisle, who has been ill with cold, is much better. She is the mother of Wayne Carlisle.

Mrs. R. A. Bigham is still visiting her mother, Mrs. C. S. Davis, at Weatherford, who has been very ill, but is some better.

Mr. and Mrs. Wayne Carlisle had guests over the past week end. Jim Waddell, brother-in-law of Mr. Carlisle, of Kermit visited in the Carlisle home Wednesday and Thursday of last week; and Mr. Carlisle's brother, G. R. Carlisle, of Austin, and Lieut. G. R. Carlisle and Mrs. Carlisle of San Antonio spent from Friday until Sunday visiting in the Carlisle home.

Miss Nettie Belle Batton, student at Tech, Lubbock, spent the week end with her parents, Mr. and Mrs. Sam Batton. Mr. Batton made a trip to Lubbock and accompanied his daughter to Littlefield.

Mrs. Clyde Hilburn left Wednesday of last week for Abilene and Stamford, where she visited relatives several days.

Mr. and Mrs. R. T. Badger spent the past week end at Roswell, where they were the guests of Mr. and Mrs. Howard Amason.

Mr. and Mrs. W. D. T. Storey and son, David, visited Mrs. Storey's mother, Mrs. L. C. Wines, in Brownfield Sunday.

Van Clark and children went to Seagraves Sunday for Mrs. Clark, who visited her sister, Mrs. James Anderson, there last week.

Misses Mary Ruth and Dorothy Newgent of Lubbock visited their

parents, Mr. and Mrs. E. J. Newgent Sunday.

Mr. and Mrs. Roy Box of Rome, Texas, and Mrs. Box's sister, Miss Melba Buttrill of near Denton, visited in the home of Mr. and Mrs. M. P. Reid last week end. Mr. and Mrs. Box formerly taught school in Littlefield.

Mrs. Clyde Boone and children, Jo Clyde and Jimmie, of McKinney are visiting her parents, Mr. and Mrs. J. T. Aven, and her sisters, Mrs. Mike Brewer, Jr. and Mrs. Hank Rogers.

Mrs. G. M. Vann and Mrs. W. H. Gardner left Tuesday morning for a month's visit with relatives in PaPawhuska, Okla.

Mr. and Mrs. Mark Cogdill and children, who have been living at Odessa for the past three months, visited in the home of his uncle, B. L. Cogdill, Monday night. They were enroute to their home in Oklahoma City.

Telephone No. 27 for office supplies, office forms.



Today's popularity of Doan's Pills, after many years of world-wide use, surely must be accepted as evidence of satisfactory use. And favorable public opinion supports that of the able physicians who test the value of Doan's under exacting laboratory conditions.

These physicians, too, approve every word of advertising you read, the objective of which is only to recommend Doan's Pills as a good diuretic treatment for disorder of the kidney function and for relief of the pain and worry it causes.

If more people were aware of how the kidneys must constantly remove waste that cannot stay in the blood without injury to health, there would be better understanding of why the whole body suffers when kidneys lag, and diuretic medication would be more often employed.

Burning, scanty or too frequent urination sometimes warn of disturbed kidney function. You may suffer nagging back-ache, persistent headache, attacks of dizziness, getting up nights, swelling, puffiness under the eyes—feel weak, nervous, all played out.

Use Doan's Pills. It is better to rely on a medicine that has won world-wide acclaim than on something less favorably known. Ask your neighbor!

DOAN'S PILLS

PERSONAL NOTICE

WILL the three men in the truck who saw the train run into the car at the crossing 2 1/2 miles west of Shallowater on the night of November 20, 1939 please get in touch with Romie Breeden at 1012 Avenue R, Lubbock, Texas? urgent.

WANT ADS GET RESULTS



The Picture of Perfect Service

TAKES MORE THAN WORDS TO GREASE YOUR CAR RIGHT

An expert grease job is a "beauty treatment" so necessary for Spring motoring. We follow an indexed lubrication chart!

PHILLIPS '66' SERVICE STATION
ELTON HAUK—Proprietor

TIRE PRICES

ARE DUE TO RISE

Many tire dealers have already received notices of price advances—however, our prices are still at the regular low level but we URGE YOU TO ACT NOW because it's likely that Needles' low prices will be forced to advance soon!

L. H. HOUSTON

OWNER LITTLEFIELD B. E. NEEDLES STORE
1 BLOCK EAST OF FIRST NATIONAL BANK

1940

never a better year to see the WEST



AND it's so economical to include all these grand travel experiences in a California trip, via Santa Fe, anytime during this great Exposition Year!

You can pause for a day or so at Arizona's glorious Grand Canyon—Santa Fe Pullmans to the rim.

Then to San Diego, Los Angeles, Hollywood . . . Yosemite Park in the high Sierras . . . and San Francisco's exotic Golden Gate Exposition.

For swift, comfortable travel, the Santa Fe offers this territory two famous trains—THE SCOUT, tourist sleeper and chair car economy train—THE GRAND CANYON LIMITED, providing accommodations in standard and tourist Pullmans and chair cars. Both trains carry lounge cars and cheery Harvey diners serving all meals. There is gay new streamlined service, too, between San Diego, Los Angeles and San Francisco.

For fares, schedules, and other information

Call—H. C. Pumphrey, Agent, Littlefield, Texas.
Or Write—H. C. Vincent, General Passenger Agent, Amarillo, Texas.

GOLDEN GATE EXPOSITION

California's beautiful pageant of the Pacific on Treasure Island in the center of San Francisco Bay

GRAND CANYON

Indescribable wonder of Nature unparalleled throughout the world in grandeur and beauty

YOSEMITE

National Park of majestic mountains, waterfalls, and forest giants in California's high Sierras

SOUTHERN CALIFORNIA

Famous the world over for its magnificent scenery, sun splashed beaches, and a variety of recreational

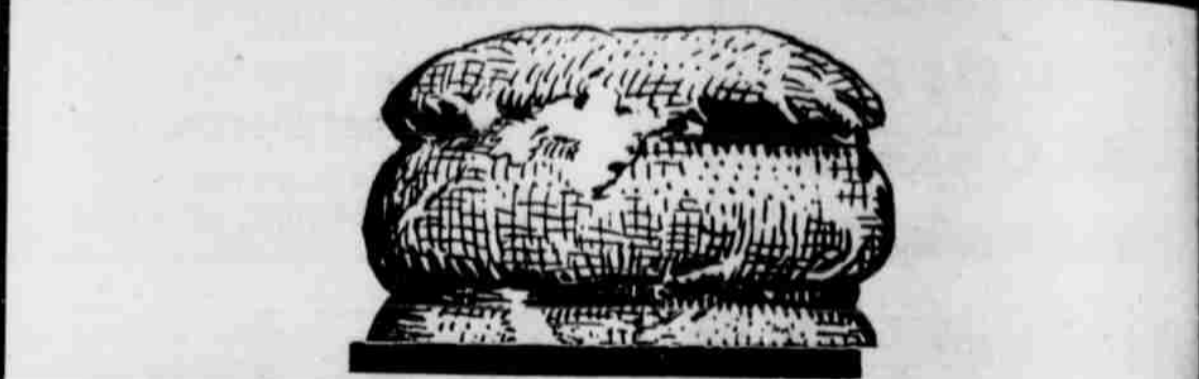

FOR PROFITS SAKE PREPARE NOW BY HAVING YOUR COTTON SEED

KEMGAS DELINTED

AND PLANT THE HEAVIER WEIGHT HIGHER COTTON PRODUCTION PROVEN SEED!



A Larger Kemgas Cottonseed Delinting Plant To Serve You

COSTS ABOUT 10c PER ACRE
It costs about 10 cents an acre to have your seed Kemgas disinfected, and graded. We select the heavy seeds for planting and cull out immature seeds that make weak, sickly, unprofitable plants.

To care for increasing demands for KEMGAS delinted cotton seed from our plant we have spent thousands of dollars since last season increasing our facilities. Leading Cotton farms throughout New Mexico, Texas and Oklahoma have brought us hundreds of tons of high quality seeds again this year to be delinted in our plant. Among our customers are many of this section's largest cotton experiment farms, State Agricultural Colleges . . . and we are also in position to give the farmers of this section the same profitable advantages of planting KEMGAS delinted cotton seed! When your seed are brought for delinting they are culled without additional charge. This means the small withered seed are thrown out and you get only the heavy-weight seed that contain the stored plant food necessary to produce vigorous, rapid growing, disease resistant, high yielding plants. They are also disinfected—absolutely sterilized, killing all disease and germs common in cotton. The world's largest experiment farms demand KEMGAS delinted seed . . . why not profit by their experiments!

Germinates MUCH FASTER
For several years on the Plains Kemgas delinted seed has germinated faster than fuzzy seed and with the aid of less moisture.

Tractors Plant Kemgas Delinted Cottonseed as Fast as Corn or Feed, and Have Planted Cotton All Night Without Any Skips.

Kemgas Delinted Seeds Are Planted With Any Planting Machine That Has Corn, Cowpea, or Feed Plates.

FOR SALE — FINEST COTTONSEED
We sell Mebane, Acala, Paymaster, Bryant, Half and Half, Kaach, and Hi-Bred Seed. We trade these seeds for gin run seed, and Kemgas Delint your planting seed either for cash or part of the seed you save.

IRVIN GIN CO. KEMGAS DELINTING PLANT

LITTLEFIELD, TEXAS

NEWS PHOTOS

From The World's Ace Cameramen

Chief Executive's Private Office



WASHINGTON, D. C. . . . President Franklin D. Roosevelt's private office adjoining his bedroom, pictured when the White House held open house for photographers.

Milk Bar Competes With Taprooms



PHILADELPHIA, Pa. . . . Temple University students at the new milk bar of the Temple Youth Club. Sponsored by a group of business and professional men, the milk bar was opened recently as competition to taprooms.

Debutantes And Models In 'Battle of Beauty'



NEW YORK CITY . . . The "Battle of Beauty," a contest of debutantes and professional models, took place at a luncheon in the Hotel Biltmore. The contest was held for the Greater New York Fund benefit.

Celebrating Garden Week



OLD POINT COMFORT, Va. . . . Catherine Williams, Ruth Robbins and Sue Tate form a bouquet as they participate in the pageant celebrating the opening of Virginia Garden Week recently.

Hamburger Champ



FREEPORT, L. I. . . . William Arthur Sweet, usher in a Freeport theater, who claims a world's record for eating hamburgers by virtue of downing 40 hamburgers, two quarts of milk, six cups of coffee, one gallon of water, and two bottles of soda pop.

First Buddy Poppy



WASHINGTON, D. C. . . . President Roosevelt receiving from 7-year-old Betty Jane Van Loon the first Buddy Poppy of the 1940 Buddy Poppy sale conducted during the week of Memorial Day by the Veterans of Foreign Wars to raise funds for relief work. Left to right: President Roosevelt; Otis N. Brown, National Commander-in-Chief of the Veterans of Foreign Wars and Betty Jane.

Next Stop Alaska?



TACOMA, Wash. . . . Paul Satko, unemployed laborer of Richmond, Va., was halted in his Alaskan voyage in the ark pictured here. Tacoma authorities refused to let him put to sea with his eight children. Satko insists that the ark can make the trip.

Peace Salesman



NEW YORK, N. Y. . . . Abraham Pickus, Cleveland oil man, shown as he recently attempted to phone leaders of all the important countries of Europe. Pickus has made calls in the past, but to date hasn't stopped the war. This time he got a secretary of Count Ciano of Italy and told him he wanted Mussolini to call a European conference of nations to stop hostilities.



WHEN Your Boy Grows Up!

ALL mothers and fathers want their children to have worthwhile employment when they grow up.

The Texas oil business is manned by Texans . . . the Texas boys and girls of yesterday. 225,000 of them earn good livings for themselves and their families—a yearly payroll of \$271,000,000.

Oil pays good wages . . . maintains reasonable working hours . . . and offers opportunity for promotion.

Old age retirement and unhampered development of the oil business will provide many new jobs each year for our young Texas workers.

But the growing tax burden is a serious factor in wages and employment, since the Texas oil industry now pays taxes equal to 36 per cent of its labor payroll.

Unwise laws and excessive taxes can retard and stop the growth of this industry which means so much to the future employment of our boys and girls.

This Advertisement Paid for by Various Units of the Industry and Sponsored by

TEXAS MID-CONTINENT OIL AND GAS ASSOCIATION

Perfect Bowling



DETROIT, Mich. . . . George Pallage, stocky veteran of Akron, Ohio, who thrilled the bowling world when he rolled the seventh perfect 300 score in the history of the American Bowling Congress championships.

Officers To Examine Lubbock Candidates For Flying Thurs., Fri.

FORT SAM HOUSTON, Texas, May 7.—El Paso, Lubbock, and Abilene, Texas, are the next stops for an Air Corps Board of officers from the Army's flying station at Barksdale Field, Louisiana, that is touring a large number of cities in the Eighth Corps area for the purpose of examining qualified candidates for flying training at Randolph and Kelly Fields. The stop at Abilene will end the present tour of the board.

Two days were spent at El Paso, May 7 and 8; three days will be spent at Lubbock, May 9, 10 and 11, and three days at Abilene, May 12, 13 and 14, during which time prospective applicants will be given a complete physical examination, and upon successful completion of this, they will be furnished application blanks for appointment at Flying Cadets in the United States Army Air Corps.

Careful drivers seldom skid.

Railroad Official To Address Tech Grads At Exercises June 3

Ralph Budd of Chicago, president of the Burlington railroad lines, will address graduates of Texas Technological college June 3 at commencement exercises. Arrangements were made by telephone to Chicago by President Clifford B. Jones of Texas Tech.

Dr. Jack M. Lewis, pastor of the First Presbyterian church of Lubbock, will deliver the baccalaureate sermon Sunday, June 2.

Tech Recognition Service May 14

Invitations have been sent to 168 of Texas Tech's 1,352 women students to take part in an annual recognition service May 14 for women who have won distinction on the campus.

WANT ADS GET RESULTS

Cotton Seed

BEST FOR THIS SECTION

STATE CERTIFIED—
D.&P.L.—11A, bu. \$1.50
(Best Yields at Lubbock Experiment Station)

WESTERN PROLIFIC (MEBANE 141)—
STATE CERTIFIED SEED, bu. \$1.50

EARLY FOSTER, bu. \$1.00
(EARLIER THAN HALF & HALF)

FOR COTTON SEED OR STATE CERTIFIED GRAIN SORGHUM SEED
See Me At My Farm—2 Miles Southwest Of Littlefield

W.H. Cunningham

PURE SEED FARMS

SEEDS GRAINS
BOUGHT—SOLD
Truck Lots—Car Lots
Transit Grain &
Commission Company
FORT WORTH, TEXAS
Elevator Warehouse and Office
2 Blocks East of Stockyards

Dally
MOTOR FREIGHT
PHONE 34
LITTLEFIELD
Double Daily Service
From Lubbock and Clovis

COLDS Cause Discomfort
For quick relief from the misery of colds take **666**
LIQUID · TABLETS · SALVE · NOSE DROPS

Look Ahead To Savings!!!

Buy At McCormick Bros.

**USED
TIRES
AND
TUBES**

**MOST
ALL SIZES**

OILS

For Every Need

- Household Oil
- Windmill Oil
- Cream Separator Oil
- Washing Machine Oil

EXTRA GOOD PRODUCTS
AT REASONABLE PRICES

Aeroil Motor Oil

NEW DEWAXED AEROIL

—the finest 100% paraffine motor oil for cars, trucks and tractors.

Sold in Sealed Cans For Your Protection and Convenience.

**COMPLETE
LINE OF**

**TRACTOR
GREASES**

PETROLEUM
PRODUCTS

McCormick Bros.

PETROLEUM
PRODUCTS

Highway 7, East Side of City

WHOLESALE AND RETAIL

PHONE 153

Castor Beans Being Tested For South Plains Production

Yields of 49 different types of castor beans grown on Texas Technical college farm last season ranged from 24.6 to 37.6 bushels per acre. Seven types yielded more than 20 bushels to the acre, seven yielded 15 and 20 bushels, and less than 10 bushels per acre. Content of the different types ranged from 49 to 59.5 per cent of weight. Some with lower

yields, however, showed higher oil content than other producing more bushels to the acre.

"These yields are under dry land conditions," said Earl T. Duke, agronomy instructor in charge of the experiment. "Irrigation might increase this yield enormously."

Planting this week of promising types and some new types from South America will begin the fourth year of experimentation with castor beans on the college farm. Object is to find varieties of good quality beans that will produce satisfactory yields on the South Plains, and also to increase knowledge of the cultural requirements of this plant. Eight varieties tested thus far, Duke said, appear suitable.

Eventual aim of the Tech agronomists is to produce a short plant with comparatively little vegetation that can be harvested with a mechanical harvester.

Commercial possibilities of castor

Many Interesting Subjects Scheduled For WTCC Program

Glitter pageantry will not be lacking at the West Texas Chamber of Commerce convention at Big Spring May 16 to 18. The "buttoning up" of extra features is under way now, with heavy attention given to the Youth parade at 2 p. m. Friday May 17, and the Americanization mass meeting immediately following. Other subjects stimulating interests are the Typical American Family contest, the girl's sponsor contest and the Home Town contest. A large number of bands from West Texas towns will be entered in a parade.

Assemblies and directors' meet-

ings have been planned. The West Texas chamber is holding one special conference devoted to transportation and the fight for freight rate equality. This is set for Thursday afternoon at 2:30, opening day of the convention, and is an open meeting with expectations of a packed house to hear the address by Jerry Sadler, member of the Railroad Commission of Texas. With this conference will be held the annual meeting of the Freight Rate Equality Federation, affiliated with the WTCC, with talks by Jess L. Showers of Vernon and G. H. McKianey of Fort Worth. New officers of the FREF are to be elected. As the "Raw Materials Capital of the World," West Texas will be vitally interested in the producers' general assembly set for Friday morning. The program will deal with three major resources of the region—livestock, cotton and oil—whose

problems will be discussed by Jay

Taylor of Amarillo, president of the Texas and Southwestern Cattle Raisers Association. H. G. Parr, Fort Worth member of the State-wide cotton committee of Texas; and Joe E. Clarke of Albany, president of the West Central Texas Oil and Gas Ass'n., J. S. Bridwell, WTCC vice-president of organization, will preside at this meeting, other features of which will be the introduction of the winning West Texas Typical Family by Amon G.

Carter; four-minute talks nominating towns for the 1941 convention; and music by the WTCC official band from Sweetwater High school. The concluding general assembly Saturday morning, last day of the convention, will examine the WTCC's newest major activity, public expenditures by local governmental bodies and analysis of their budgets. Outstanding speakers will appear on this program.

Oriental Cream



Use before evening dance. No touching. Trial will convince.

MOTH INSURANCE

All woolen garments cleaned by (your name) are Monite Mothproofed and insured against moths for a period of six months at no extra charge.

Contrary to general opinion, moths are equally destructive winter and summer!

ANYTIME IS MOTH TIME



"Anything That Can Be Cleaned Can Be Cleaned by

EVINS

TAILOR SHOP

PHONE 250 — We Call For and Deliver

COTTON SEED FOR SALE

100 BUSHELS—Second Year Western Wonder
300 BUSHELS—First Year California Acala

All Seed in 2 bu. Sacks culled and treated with ceresin.

\$1.00 PER BU.

IVAN FOWLER

Littlefield

Phone 265—P. O. Box 601

MR. FARMER ...

Now Is The Time To Grind Your Feed Before the Busy Planting Season.

Your Patronage Appreciated

FERGUSON & HENDERSON

1 1/2 Blocks East First National Bank

LITTLEFIELD



The Finest Home That Money Can Build Isn't Worth The Ground It's Built On Without . . .

PROPER PLUMBING

FOR EXPERT PLUMBING ADVICE

—SEE—

M. C. MOODY

PLUMBING

Carburetor Magneto



GENUINE PARTS—AUTHORIZED SERVICE



FRED GERLACH

BATTERY & ELECTRIC

LITTLEFIELD, TEXAS

DAILY OVER-NIGHT SERVICE

LITTLEFIELD TO AMARILLO
VIA AMHERST AND SUDAN

GRAHAM Truck Line

W. S. SAVAGE, Agent—PHONE 33

ANNOUNCING

----- THE REMOVAL OF
OUR OFFICES

FROM-----

LITTLEFIELD to ENOCHS, TEXAS

I. C. Enochs

Bailey and Cochran County Lands

THE CLASSIFIED SECTION

PHONE 27

BUY AND SELL HERE

ADS TAKEN UP TILL NOON WEDNESDAY

WANTED

SPED CLEANING—Well equipped to clean your field seed. P. W. Walker Grain and Feed Co. 51-4tc

MEN WANTED—With cars, steady employment. See Vernon Truitt at 621 East 7th. (Mrs. Janie Phipps residence.) Phone 280. 6-1tp

WANTED—Cream and eggs. Top Prices Paid. Also we're never out of ICE. Shipley's Produce, Anton. 4-tfc

Use the Want Ads. They pay.

LUBBOCK Sanitarium & Clinic
Medical, Surgical, and Diagnostic

General Surgery
Dr. T. J. Krueger
Dr. J. H. Stiles
Dr. Henrie E. Mast

Eye, Ear, Nose & Throat
Dr. J. T. Hutchinson
Dr. Ben B. Hutchinson
Dr. E. M. Blake

Infants & Children
Dr. M. C. Overton
Dr. Arthur Jenkins

General Medicine
Dr. J. P. Lattimore
Dr. E. C. Maxwell
Dr. G. S. Smith

Obstetrics
Dr. O. R. Hand

Internal Medicine
Dr. R. H. McCarty

X-Ray & Laboratory
Dr. James D. Wilson

Resident
Dr. Wayne Reeser

C. E. HUNT J. H. FELTON
Superintendent Business Mgr.

X-RAY AND RADIUM PATHOLOGICAL LABORATORY SCHOOL OF NURSING

TURKEY EGGS—
Bring your turkey eggs to us for hatching. We are setting Mondays

Leghorn Baby Chicks
Leading breeds of White Leghorn Chicks—all from blood tested and culled flocks—
AT
Reasonable Prices

Billings Hatchery
Southwest of City Hall On XIT Drive

FOR SALE
FOR SALE—Good Milch Cows. ONSTEAD FURNITURE. 6-tfc

WANTED
WANTED—Housework, house-cleaning or ironing wanted by experienced woman. Is good house-keeper and cook. Apply at Leader office. xxx

Needlework Club Meets In Home Of Mrs. Pierce Tuesday
Mrs. D. N. Pierce was hostess to the Needlework Club Thursday afternoon. Officers for the coming year were elected as follows: Mrs. C. C. Solesbee, president and Mrs. D. N. Pierce, reporter.
Refreshments were served to the following members, Mesdames, Dubose, Solesbee, Gracie Holden, Florence Touchon, Carl Stewart, V. L. Bitner, A. H. Stewart, Doak Atkins, Joe Bitner, Banks Davis, and Roy Blessing.

A Vote For
Marshall Formby
For
STATE SENATOR
(30th District)
is a vote for the average farmer, laborer and business man.



Marshall Formby was born on a Hopkins County farm and moved to McAdoo in Dickens county when he was five years of age.

Marshall Formby is serving his fourth year as county judge of Dickens county and during his administration has put the county on a cash basis for the first time in 15 years and has given its citizens the lowest tax rate in 22 years.

Marshall Formby believes in more action and fewer empty promises in immediately solving the old age assistance and other social security problems and in raising the truck limit law to benefit the agricultural interests of West Texas.

A vote for Marshall Formby for State Senator is a vote toward the solution of Texas' problems.
(Political Advertising.)

FOR SALE

EVERLAY FEEDS
Good
FROM START TO FINISH
PORCHER PRODUCE
Littlefield

FOR SALE—Sudan seed—tagged and sacked—\$2.00 per hundred. Luce and Rogers 3 1tc

FOR SALE—Rebuilt Maytag Washing Machines, gasoline or electric motors; also good upright piano, Robinson's Second Hand Store. 3-2t-C

FOR SALE—Oliver-Hart Par Tractor with 2 row equipment, \$125. Luce & Rogers. 5-1tc

FOR SALE—Slightly used 1938 model Electrolux. Good as new! Onstead Furniture. 5-1tc

FOR SALE—D. & P. L. Cotton seed, cleaned and treated. Good German Millet seed. W. H. Montgomery, Fieldton. 5-2tp

FOR SALE—Three Thoroughbred Short Horn cows. J. K. McGavock. 7 miles east and 2 miles north of Littlefield. 5-2tp

FOR RENT
FOR RENT—Modern 5 room house with 15 acres of pasture land in Broadacres Addition. Joe Wells. 5-1tc

MISCELLANEOUS
WANT A GOOD TRADE?—your Electrolux is good for a Red-Hot-Trade-In-Price on a new 1940 Kelvinator at Onstead Furniture. 3 4tc

REWARD
REWARD—Reward for return, or information as to whereabouts of Dwarf Sheppard female dog with tan markings, missing from home of Mrs. S. G. Underwood three weeks ago. Phone 160, Union Complex, or Mrs. Underwood may be reached at her home—East Seventh St., just south of Baptist Church.

TOM W. DEEN, CANDIDATE FOR REPRESENTATIVE, 120th Representative District. Your Vote and Influence Appreciated.
(Political Advertising.) 51-9tp

Farm And Ranch Loans \$500,000
To lend on improved farms and ranches in Lubbock, Lynn, Crosby, Hale, Lamb, Hockley, Cochran, Bailey and Palmer Counties. Long time loans, low rate of interest, no charge for inspection or examination of abstract.
NATHAN RAZEY
Citizen's Nat'l. Bk. Bldg. Lubbock

AUCTION SALES
Book Your Sales With **JACK ROWAN** AUCTIONEER—SUDAN
—Or—**CHARLIE CLARK** CLERK—LITTLEFIELD
We Specialize in Livestock Sales

POLITICAL ANNOUNCEMENTS

For County Judge: **STANLEY A. DOSS** M. W. (Mike) **BREWER**

For Sheriff, Lamb County: **SAM HUTSON**

For County Attorney: **BILLY HALL**

For District Court Clerk: **FRANK CUMMINGS**

For County Clerk: **OTHA DENT**

For County Treasurer: **MRS. ANN BLYTHE**

For Commissioner Precinct 4: **M. D. ABBOTT**

For Commissioner Precinct 3: **G. M. VANN**

For Tax Assessor and Collector: **L. B. HOLT**

For State Senator: **ALVIN R. ALLISON**

For Representative 120th District: **L. G. MATTHEWS**

For Congress: **GEORGE MAHON** (Re-election)

For Justice of Peace: Precinct No. 4: **A. L. PORTER** **T. J. (POP) WATSON** **WALKER BARTON**

LITTLEFIELD FENDER AND BODY CO.
Our Prices are Reasonable
All Work Guaranteed
Highway 7 Phone 207

Rev. Norwood Sends Friends Greetings From Atlantic City
Readers of the Leader will be interested to learn that Rev. Marvin Norwood, former local Methodist Pastor, but now of Hereford, attended the Methodist General Conference at Atlantic City, N. J., recently.
His many friends will appreciate reading the following which was written on a postcard and mailed to the Leader under date of April 29 from Atlantic City.
"Dear Friends:
Greetings from Atlantic City and the great General Conference. Dr. and Mrs. House of Amarillo, Rev. Rex Kendall of Vega, and I drove up last week, and are the only representatives from that conference except the delegates. Having a fine time and a grand conference. Best wishes to all of you."

Local Attorneys Attend School Of Instruction In Lubbock
T. Wade Potter and E. A. Bills, local attorneys, attended a school of instruction in Lubbock last Wednesday, May 1. Judge James P. Alexander of Waco, conducted the institute, one of a series in the state.
Recommendations for revision of practice and procedure in Texas civil matters were made on three questions at the meeting. The at-

orneys voted to recommend that the special issues be abolished so that practicing attorneys go back to the old general charge plan.

Dial Telephone To Be Installed At Amherst Soon
A contract has been signed with the Southwestern Associated Telephone company to install dial telephone at Amherst.
Work on installation is started immediately and it will be completed within 30 days, officials said. Equipment has been ordered and installation will begin as it arrives.

Sudan PTA Elects New Officers For Coming School Year
Mrs. Harold Clement was elected president of the Sudan Parent Teachers Association recently at the coming school year. Mrs. Clement succeeds Mrs. J. C. Hutcherson. Miss Hazel Simmons was named reporter for next year, taking the place of Mrs. Clement. These officers will be installed at the meeting of the year next Tuesday May 14.

FOR A SHORT TIME ONLY YOU CAN GET—

Lamb County Leader AND Fort Worth Star Telegram (DAILY AND SUNDAY) (In Littlefield and Trade Territory)
Both for 6 Mo. \$3.90 READER SAVES \$1.10
Lamb County Leader AND Avalanche Journal
Both for 1 year \$5.20
Amarillo Daily News (DAILY AND SUNDAY) AND Lamb County Leader
Both for 10 mo. \$4.75 —or 3 MONTHS FOR \$1.75
Fort Worth Press AND Lamb County Leader
Both for 1 year \$3.00
Semi-Weekly Farm News Reg Rate \$1.00
Lamb County Leader Reg. Rate \$1.00 (In Lamb and Adjoining Counties)
COMBINATION RATE FOR BOTH PAPERS
1 year \$13.00
Bring or Mail Your Subscription To The

Lamb County Leader

Drs. Nelms & Nelms CHIROPRACTORS
Vit-O-Net Baths—Massage
West 4th St.
One Block West of Postoffice
Dr. J. E. Nelms—Dr. Hazel Nelms
Graduate Chiropractors
PHONE 5

PAYNE SHOTWELL HOSPITAL and CLINIC
Littlefield, Texas

Medical, Surgical and Diagnostic • An Open Staff Hospital

C. E. PAYNE, B. S., M. D.
Diagnosis, Internal Medicine, Obstetrics, Surgery

I. T. SHOTWELL, JR., B. S., M. D.
Obstetrics, Internal Medicine, Urology, Gynecology, Surgery

M. G. WOOD, B. S., D. D. S.
Dentistry

New Cemetery At Earth; Located N. E. Of Community
A new cemetery has been established at Earth located one mile east and half a mile north of that community, on the corner of M. E. Kelley's land.
A cemetery association was formed sometime ago, the land being purchased six months ago.
To date there are reported to be five burials in this new cemetery.

BRING IN YOUR OLD SHOES and BOOTS
ALL WORK GUARANTEED—! —MADE LIKE NEW AT—
George's Shoe Shop
Across Street From

MONEY TO LOAN ON FARMS AT 4 & 5 % Why Pay More? —See—
J. S. HILLIARD
Secretary-Treasurer
Littlefield National Farm Loan Association for Lamb, Hockley and Cochran Counties
Offices—Corner Location Yellow House Land Co. Building
Littlefield, Texas

THE NEW AND MODERN LITTLEFIELD HOSPITAL & CLINIC
PRIVATE PHONE EXCHANGE 301-302

—THE STAFF—

T. B. DUKE, M. D. Diagnosis, Internal Medicine and Obstetrics	J. R. COEN, M. D. Medicine and Surgery
R. E. HUNT, M. D. Surgery, Urology, and Diseases of Women	WM. N. ORE, D. D. S. Dentistry
FLOYD COFFMAN Superintendent and Director X-Ray and Laboratory	
MISS HAZEL EDGERTON R. N. Superintendent of Nurses	MISS UTH DUKE R. N. Night Supervisor

DEDICATED TO THE HEALTH OF MANKIND

TAXI SERVICE
CITY CAB
PHONE 73
OFFICE AT BUS DEPOT
Special Service—Packages Delivered anywhere in City
L. W. (Cotton) DOBBS Operator

SNOODLES

By Cy Hungerford

'Lo-Lord Chester Field

DONT TRY TO KID ME I KNOW MY ONIONS

SAY UT WIT' FLOWERS!

????

NOW I GOTTA PUT ON TH' RITZ!

HOWS CHANCES FOR CRASHIN' TH' GATE—SWEETIE?

Dreamland Theatre TODAY. "A DRUNKARD'S FATE" IN 5 REELS AND A FLOP.

HOW MANY?

OFFICE

SLOOFOOT IS GETIN' UP IN TH' WORLD—BUT KLOZE DONT MAIK TH' MAN—NEETHUR DUZ STILTS—I GESS SLOO GOT CALLED DOWN BEKUZ HE WUZ TOO HIGH HAT.

SNOODLES.

Yellowhouse News

Carral Holiday and daughter, Cecie, of Los Angeles, California, have been visiting Mrs. Hollenback, R. L. Whisenhunt of Yellow House community.

Dink Cox was ill the past week with a light attack of influenza.

Emzy Hobbs, J. W. Hutson, G. G. Wilson,

and Marshall Barker spent an enjoyable week end fishing in Lake Kemp near Vernon, Texas, and the Washita river near Ardmore, Oklahoma. Large catches were not reported.

Several of the FFA members of the Littlefield chapter, who live in the Yellow House section and are entered in the jack rabbit killing contest are reporting several rabbit fatalities to date. Some are said to be looking for rabbits with more than two ears.

Palace THEATRE

PRESENTS:—
Saturday Midnite
Sunday & Monday

BEERY AT HIS BEST!
It's Got The Kick Of 20 Mules!



20 MULE TEAM

STARRING **Wallace BEERY**
with Leo CARRILLO
Marjorie RAMBEAU
Ann BAXTER
Douglas FOWLEY

Directed by Richard Thorpe
Produced by J. Walter Ruben

ALSO GOOD COMEDY & LATEST NEWS

When You Buy Bread . . .
SELECT
New's Family Loaf
In the Canary Yellow Package—
The Quality Will Please You!

Pep Paragraphs

(Too Late For Last Week)

Pep seniors presented "The Girl From Out Yonder" at Morton High school auditorium Friday night. The Pep Brass Band furnished the music for the occasion.

Charles Galt and Eugene Gerik made a business trip to Whiteface Wednesday night.

Mr. and Mrs. M. A. Burt, Helen Burt and Blanche Stengel went to Dallas Thursday, returning Saturday. Mr. and Mrs. Burt remained in Dallas for a visit with children living there.

Gordon Saunders of Allred, Texas, spent the week end in the home of Mr. and Mrs. Lewis Owen.

C. W. Greener and J. F. Albus made a business trip to Knox county.

J. F. Gerik purchased a 1940 Ford pickup.

W. T. Jungman purchased a Ford tractor.

Use the Want Ads. They pay.

WANT ADS GET RESULTS

WANT ADS GET RESULT.

RITZ THEATRE

Saturday Midnight
Sunday and Monday

GEORGE BRENT—
MERLE OBERON and
PAT O'BRIEN in—

"TIL WE MEET AGAIN"

—ALSO—
COMEDY & NEWS

ROCKY FORD NEWS

Bro. Moore filled his regular appointment at the Baptist church Sunday and he and family took dinner with Mr. and Mrs. L. L. Dunn.

George Montgomery visited in the C. B. Rogers home over the week end.

Mrs. Eugene Ivey and girls, Raeneal and Mary Wilton, visited home folks and friends last week.

Winton Cummins is on the sick list with streptococcal throat.

Ray Reed is on the sick list with eczema.

Dillard Bryant suffered a very painful injury to his eye last week while spraying his chicken house, having gotten spray in his eye. We hope for all a speedy recovery.

We had a good singing at Rocky Ford Sunday evening. You ought to have been there. If you want the singing to die just stay away and let it die. Next monthly singing at Hart Camp.

Cotton planting is the order of the day out our way.

Newton Dunn visited home folks over the week end from Dimmitt.

Mr. and Mrs. Arthur Golstein have moved into our community. We welcome them.

Mr. and Mrs. Melvin Cowan visited Miss Eula Barnes and Mrs. Virgie Wallace Sunday.

Mr. and Mrs. R. R. Miller and son and Mr. and Mrs. Loyd Dye of Olton came to Rocky Ford to church Sunday.

L. J. Roberson visited Cordell Cole Sunday.

Mr. and Mrs. A. J. Roberson, Miss Winnie Ola, Miss Alene Gilliland, and L. L. Dunn visited in Portales, New Mexico, Friday of last week.

Miss Wanda Nixon is singing for a revival in Muleshoe.

Sunday, May 12, is Mother's Day. If you haven't already written her, sit down now and write her a few lines if you can't go to see her. It will make her heart glad.

Folks at the Tabernacle postponed Sunday school Sunday, May 12, for the Baccalaureate services at the school house.

There will be Sunday school at the Baptist church at 9:45, so all can go to the Anherst services.

Population Of Olton Is 778 According To Census

The population of Olton is 778 as shown by the 1940 census, recently completed. This compared with the 1930 census count shows a gain of 91 in the past 10 years.

If Olton continues to grow in the next ten years as it has in the past few months, there will be a decided growth shown in the 1950 census.

"Sunbonnet Jane Of Sycamore Lane" To Be Shown At Spade

If you want to be in the swim you'll simply have to follow the crowd that is going to attend the performance of "Sunbonnet Jane of Sycamore Lane," written by the popular dramatist, Wilbur Braun.

The play is to be presented on Thursday May 16, at 8:30 o'clock at the Spade High school auditorium under the auspices of the Senior class.

The players who are taking part in this bright and highly amusing comedy have whispered to their friends that there are going to be great doings on the night that the curtain goes up on this merry play. Our town has always enjoyed the reputation of being a fine show town, one where clean and wholesome amusement is greatly appreciated and for that reason a tremendous crowd is expected to attend this performance of Mr. Braun's latest and most successful work. Pretty Miss Sis Chamberlain has been cast for the part of "Sunbonnet Jane" and everybody agrees that she is an ideal choice for the role. There is nothing high-falutin' about "Sunbonnet Jane of Sycamore Lane." It abounds in the sort of comedy that everybody loves to see, with a slight touch of sentiment thrown in to give the play added zest. The cast includes the well known names of:

Jane Jasper—Sis Chamberlain; Miranda Jasper—Joanna Reid; Grace Jasper—Doris Kendrick; Ollie Dinkleberry—Wanda Fern Parkey; Nola Miller—Maurine Hall; Crystal Cluett—Gladys Fowler; Schuyler Pell—Elvin Hairston; Jason Gouch—Bill Leonard; Douglas Smith—Lefty Hall; Marion Marsh—Marie Lynch; Toby Simpkins—George Farrington, and all of these local folks are having the time of their lives rehearsing and preparing this play for your amusement. Just ask any of the above-mentioned group what they think of "Sunbonnet Jane of Sycamore Lane," and you'll want to drop everything and rush over to the Spade High school auditorium and get your front sets. Don't miss this grand entertainment and bring as many of your friends with you as you can.

Sudan Rotary Club Elects New Officers

At the regular Friday noonday meeting of the Sudan Rotary club, new officers and directors were elected for the coming year. The new officers will not take charge, however, until July, when the present Rotary club year ends.

Dr. Ray Green, who is vice-president this year, was named president to succeed Joe Hutchinson, present president.

Directors as selected in the organization by the entire membership for the next year are: Joe T. Salem, Lloyd Robinson, Ben Wiggins, and Dennis Brown. Joe Hutchinson will automatically become one of the directors.

Herb Teal was also re-elected as secretary.

Sudan Ball Club Reorganized For Coming Season

The Sudan Ball club, last year one of the best in this territory, has reorganized for the coming season and are now getting the field and men in shape.

Scotty Prather has been named field manager, Ves Terry, Marvin Greathouse and Bev Straw have been selected to manage the team through the season.

Telephone 27 for office supplies, office forms.

Cow Owned By V. M. Peterman Breaks Record

Jennie Scott, No. 1887977RM, senior two year old milking Short-horn cow belonging to V. M. Peterman, owner of the Sunshine ranch nine miles northeast of Amherst, completed a record production May 1, of a 365 day official record of 10,385.5 pounds of milk containing 435.76 pounds of butterfat.

Jennie Scott's record exceeds the production record of the senior two year old of 1938, by 487.5. The 1938 record was 9,897 in this class.

Mr. Peterman will exhibit this cow among three others, at the Plainview Dairy show which began Monday and continue through Saturday, May 11.

A
CHALLENGE
TIRE AT
CHALLENGE
PRICES

The Seiberling Challenge Tire is your assurance of a safe, dependable heavy duty tire for the lowest cost you could imagine. It's tread is made of "Affinite" rubber . . . and when you apply the brakes you can feel sure that its non-skid tread will grab a firm hold on the road.

SEWELL'S
CONOCO STATION
L. R. SEWELL, Mgr.
Phelps Ave. & Highway 7
PHONE 200

WANT ADS GET RESULTS.
WANT ADS GET RESULTS.

BE THRIFTY!
BE MODERN!

and **Cook with an Everhot**

- » It Broils
- » It Bakes
- » It Stews
- » It Roasts
- » It Grills

. . . and the perfect results from each cooking task will please the entire family. Ask any employee about our two-day free trial.

Texas-New Mexico Utilities Company

YOU ALWAYS GET THE BEST WHEN YOU—
TRADE AT
DENNIS JONES SERVICE STATION
JUST EAST OF CITY HALL. PHONE 111

FREE! FREE! FREE!
DON'T BE MISLED
By The Above Headlines

Nothing is Free These Days
But Lumber and Hardware are always worth
The money at

HIGGINBOTHAM-BARTLETT
COMPANY

CALL
201
For Prices & Details

STOP!
furs need moth protection!

Treat your furs to a rest cure in scientific vaults! They are fed only cool, washed air . . . give them a regular check-up, a complete examination on entering and leaving! Your furs will thank you next season for it!

MADDOX
TAILOR SHOP

QUICK COURTEOUS SERVICE
Trained, courteous attendants await your visit to our one-stop super-service station. Feel free at all times to come in and ask questions, have your tires checked or any other service you desire. We carry a complete line of small accessories.

**GAS—OIL FLATS FIXED—
WASHING & GREASING**

MAGNOLIA
Service Station
HUGH RICE, Operator
Highway 7

DELICIOUS MALTERED MILKS
IT'S TASTY! NOURISHING! REFRESHING

One of our many fountain treats. Have you ever stopped in during a tiresome shopping trip? Try it . . . you'll go forth refreshed. Our pleasing drinks will please you to no end!

DRIVE IN TODAY AND TRY OUR SUDDEN CURB SERVICE

HOTEL DRUG
RUMBACK HOTEL CORNER J. B. STEVENS
"Your Complete Store"

It's the "Extra Something" in
VEEDOL
MOTOR OIL

... that makes it able to protect your motor at all times against the wear and tear of heat and friction . . . that enables it to fight off sludge and carbon . . . that causes it to safeguard every inch of every mile you drive.

"The Film of Protection"

CHANGE TODAY to Summer Grade!

Petroleum Products **McCormick Bros.** Petroleum Products
WHOLESALE AND RETAIL
Highway 7, East Side of City Phone 153

When You Buy Bread . . .
SELECT
New's Family Loaf
In the Canary Yellow Package—
The Quality Will Please You!

NEW'S BAKERY
Next Door Porcher Produce—HIGHWAY 7—LITTLEFIELD

CUT RATE AUTO PARTS AND ACCESSORIES



I SAVE MONEY BY BUYING AT McCORMICK BROS.

GARDEN HOSE at a LOW PRICE

HEAVY DUTY

THREE PLY

25 FEET . . . \$129 | 50 FEET . . . \$239

CUT RATE AUTO PARTS AND ACCESSORIES

Headlights For Your Tractor

Miley BREAK LINING

For Cars and Tractors
LET US RELINE YOUR BRAKE SHOES

Automobile SEAT COVERS

FOR ALL MAKES AND MODELS

EXTRA SPECIAL! BATTERIES

\$249

Exchange

Take Good Care of Your Motors—Install A
FRAM OIL FILTER
On Your Car and Tractor
SOLD ON A MONEY BACK GUARANTEE

INSTALL **BURD RINGS**
In Your Car and Tractor
THEY DO THE JOB RIGHT!

A GOOD BATTERY FOR YOUR CAR AT A LOW PRICE
WE HAVE A COMPLETE LINE OF BATTERIES FOR CARS, TRACTORS AND RADIOS

Barrel Pumps Grease Guns

McCORMICK BROS.

CUT RATE AUTO PARTS -- MAIN ST., LITTLEFIELD

WHOLESALE AND RETAIL PHONE 157

YOU ALWAYS SAVE AT McCORMICK'S

YOU ALWAYS SAVE AT McCORMICK'S

Tractor Parts At Cut Rate Prices

CUT RATE AUTO PARTS AND ACCESSORIES

ENROUTE TO NEW MEXICO PASTOR HAS PERSONAL EFFECTS DESTROYED BY FIRE

Rev. G. W. Pitts, pastor of the local Assembly of God church for the past 18 months, had the misfortune to have his entire personal

belongings destroyed by fire early Saturday.

Rev. Pitts had accepted the pastorate of a church in New Mexico; had the family's personal effects on a trailer attached to his car, and were enroute to New Mexico when fire broke out in the trailer about seven miles west of Sudan, destroying everything with the exception of his boy's bicycle, some small chickens and a number of empty fruit jars.

The cause of the fire was not known.

Rev. A. J. Williams, former Assembly of God Pastor here, but who has recently been pastoring a church at Shamrock, arrived in Littlefield last week, and occupied the pulpit here Sunday.

WPA Supervisors Take First Aid Course At Lubbock

Supervisors of Lamb County WPA projects are now required to attend a first aid course at Lubbock twice a week, usually Tuesday and Wednesday. However, the past week, according to Miss Lula Hubbard, the session was held Monday and Thursday.

The object of the first aid course is to enable all supervisors to render first aid.

Supervisors taking this special training are: Misses Lula Hubbard, and Alma Byers, Amiel Timian, Mr. Sherley, John Harvey, Travis Jones.

The House of Good Foods Where Old Friends Meet

To Dine and Enjoy Themselves



FAST SERVICE Reasonable Prices

When you dine out, REMEMBER that we offer the best foods you ever tasted at the most reasonable prices.

GRAHAM'S LUNCH ROOM

PHELPS AVENUE

Case History No. 10346



THE MYSTERY Of The HIDDEN KNOCKS And STRANGE NOISES . . .

The solution was found in an overhauling job . . . all motor knocks knocked out now, and she runs like new.

CITY GARAGE

RECTOR JONES—Operator
Highway 7
Across Street From News Bakery

WANT ADS GET RESULTS

ACALA COTTON SEED

Second Year Seed Culled and Sacked \$1.00 PER. BU.

ED. M. HART

ANTON, TEXAS

Seed Stored at the Littlefield Fender & Body Works

ADVERTISE—The More You Tell 'Em—The More You Sell 'Em! Telephone No. 27 for office files, office forms.

HAMMONS FUNERAL HOME



Phone 64 Day or Night 64

TAKE ADVANTAGE OF THESE LOW PRICES ON—

BABY CHICKS

FROM \$2.45 to \$4.95

PER HUNDRED

AND BANK THE DIFFERENCE



We're sending all our surplus chicks to our Littlefield store to be sold at these prices. They can't be reserved. First customer gets first choice!

Hamlin Hatchery

NEXT DOOR TO TONEY'S SERVICE STATION ON HIGHWAY 7

When You Need PHILLIPS

Liquefied Gases For BUTANE and Propane Plants

PHONE

71

PLAINS LIQUEFIED GAS CO.

LITTLEFIELD



HEARTS WALKING

Mrs. Harry Pugh Smith

CHAPTER VII

SYNOPSIS

Life grows complicated for the plucky Anne Phillips by working in a department which has supported them since her father's death. Her married daughter, Berenice, quarrels with her mother, Bill, Jim, the son, is in love with the rich Helen Sanders, although Anne suspects that she, the widowed little dancer in the apartment across the hall, is in love with him. And Janet, Anne's younger daughter, is unhappy because her well-to-do friends neglect her and insist on believing that she is annoyed over Gordon Key's refusal to marry Priscilla Leigh. Janet is busy interior decorating at normal school summer classes and is assisted by Tony Ryan to help restore the old Phillips estate which he has bought.

His name is Tony Ryan, and he is born in Shanty Town. He's helped me to help restore the place. Incidentally he's going to marry Priscilla if he can, and I can't be can."

"He's in love with her?" "Yes," exclaimed Janet with a laugh. "Now where have I heard that word before?"

Her mother flinched. "I don't like you to jeer at the eternal verities. If it's Gordon who has seduced you, he isn't worth it. It's only Gordon," said Janet, blinking her eyes to drive back tears. "It's a combination of things." She smiled uncertainly. "Perhaps it's good for me to have my head pulled down out of my ears."

It was before Berenice and she came in just as the others were sitting down to the table. "Darling," exclaimed Anne, "how did you know I was wishing for you? Haven't eaten, I hope."

"I'm not hungry," said Bill with a flush. "I noticed that Berenice ignored his remark quite as if he had spoken. 'Are you sure you have time to go around?' she asked rather."

"She laughed. She and Janet were scurrying about setting extra chairs."

"I had another salary cut," Berenice said. "We thought we'd give up the apartment and go back, simply sick, and all my friends said it was a shame. So I called up Guy and he could use me as a file clerk in his office. The salary isn't large, but it's more than what I had near the office when I was to get married."

"Black flush crept to the roots of her hair."

FLOWERS For Every Purpose

can take care of your needs general flowers, pot plants, cut flowers, flowers for special occasions, etc.

Whisholm Floral We Deliver

of Bill's black hair. "I think a wife ought to be willing to make the best of her husband's earnings. I suppose that's what it meant when we went through all that for better, for worse, for richer, for poorer, for worse, for richer, for poorer stuff."

Berenice glared at him. "You've always thought Mother perfect, and she works."

Anne winced. "I've been compelled to," she said. The telephone rang and Janet jumped up to answer. "It's for you, Jim," she said.

Jim went into the hall and picked up the receiver. "That you, Phillips?" inquired Howard Leigh. "I



"Love!" exclaimed Janet with a cynical laugh.

have a message for you from Miss Sanders."

Jim's hand tightened on the edge of the telephone stand. "All right," he said. "Fire."

"She has decided to join her father for a cruise on his yacht." Jim's heart felt like an exposed nerve. "So what?"

"We're leaving at midnight for New Orleans. I'm invited to go along."

"Think of that!" said Jim with a bleak laugh. "It seems she owes you for a golf lesson. You can send the bill to me."

"And you can step to hell," said Jim banging up the receiver. He was scowling when he returned to the table. Something in the set of his lips forbade questions as he jerked out his chair and sat down again.

July that year ran true to form. Torrid days with pavements sticky under the glaring sun were followed by sultry nights when the leaves on the trees hung motionless.

Jock McCall returned to his duties at the golf club and Jim went back to his regular routine in Judge Hetchcote's office. Apparently Jim was the same as he had ever been—conscientious, steady, level-headed. He worked nearly every night, studying or going over briefs. After dinner each evening he romped with Danny. Later Jim drove Cathy over to the night club. Sometimes he stayed at the office late enough to bring her home. If he had suffered a wound, he said nothing. Only his mother's eyes could have detected the faint lines that tightened about Jim's mouth and even she could not be certain of his unhappiness.

In the same fashion Anne had no adequate excuse for her anxiety in regard to Berenice. She seemed more contented after she began working in Guy Shelton's office. Her mother thought it a good thing for Berenice to have less time to play around with her idle and sophisticated women friends and Anne was positive that was why Bill had yielded the point.

To Janet also those four weeks had a sinister quality, like the dead calm preceding a hurricane. Nevertheless, the work on Tony Ryan's house was progressing apace.

Mr. Busby was a short, stocky, middle-aged man and a fine work-



man. She was self-conscious the first afternoon she reported to Mr. Busby at the Radcliffe house.

"As near as I can make out, you're the court of last resort," he said. "If there's any doubt in my mind about how to go ahead I'm to trust your memory."

He took it for granted that she would be on hand every afternoon from two to five.

Janet was eager to know if their employer was pleased so far as they had gone, but Mr. Busby volunteered no information and, in view of Tony Ryan's attitude toward herself, Janet was determined to betray no interest in the man. He never came near the Radcliffe place while she was there. Janet thought she understood the pointed way in which she was being ignored. Priscilla was a jealous goddess. She demanded undivided attention, and although during July Janet avoided her old crowd, she did from time to time run into one of them on the street. The absorbing topic of their conversation was Priscilla Leigh's crush on Tony Ryan.

She was startled one afternoon on starting out the great bay window of the master bedroom, to discover a young colored man busily engaged in removing the barbed wire which for years had replaced the wide gate between the big house and the cotton fields behind it.

Janet ran down the back stairs and out the rear entrance. "Aren't you making a mistake?" she inquired.

The man paused to wipe the sweat off his brow with his sleeve and smiled, shifting his feet. "No'm. Mr. Tony ordered me to get this wire out of the way. He says he done sick and tired of snagging himself ever' time he want to go over to his farm. He done bought all de land dis way and dat."

He gestured vaguely in a circle which took in both cotton fields and woods to the east and south. "Mr. Tony 'low he going to have the finest stock farm in dis here state," announced the small darky with a broad smile, "and I ain't never knowed him to make a mess of nothing he started. I'm Deke, Miss. Maybe, Mr. Tony done told you about me."

She shook her head. "I'm merely an employee here."

"I was a jockey, Miss, before I got jammed at the quarter and cracked my ankle. I grewed up in Kentucky and I don't know nothing 'cept horses, but you can't ride no races with a bum foot. I guess I'd have starved right on the sidewalks of New York if I hadn't run across Mr. Tony."

He glanced over his shoulder to the rambling farmhouse which stood on the slope of the hill where the fields met the woods. Janet frowned. A couple of men were sitting on a scaffolding at the side, lavishly applying whitewash. "Dat's Rufe and the Earl of Jersey," volunteered Deke.

One afternoon Janet discovered more activity near the rear wall of the estate, and when she strolled down to investigate she found a large, muscular man engaged in painting the new plank gates while a small elderly man in worn tweeds directed proceedings.

"How do you do, Miss Phillips?" he murmured. He had an impeccable British accent and a monocle and one of the tiredest and most civilized faces she had ever seen.

ONLY KELVINATOR HAS IT!

Look at the Size!
Look at the Name!
Look at the Price!

BIG 6-6 1/4 CUBIC FOOT
NEW 1940
KELVINATOR
\$114.75*
Delivered in your kitchen with 5 Year Protection Plan



*State and local taxes extra.

FINEST FEATURES—PLUS POLARSPHERE ECONOMY!

- 11 1/2 square feet of shelving • Automatic light • Easy-Touch door handle • 84 ice cube capacity—9 lbs. • Automatic Kelvin control • Permalux cabinet finish • Porcelain-on-steel interior • 2 extra-fast freezing shelves • Embossed freezer door • Big cold storage tray—and many other features you'll be glad to see. Come in today.

IF YOU'RE buying a new refrigerator, here's something that's REAL good news!

Today you can get a beautiful new 1940 Kelvinator for the lowest price in history. Big 6 and 8 cubic foot 1940 Kelvinators now sell for \$30 to \$60 less than last year's comparable models.

They're the size you want—a full 6 cubic foot capacity or more. They're a quality product made by Kelvinator—America's oldest maker of electric refrigerators. And they give you savings never before thought possible!

These big savings are a result of new distribution methods . . . concentration on big 6 and 8 cubic foot models . . . increased production.

Each Kelvinator is powered by the amazingly economical POLARSPHERE sealed unit . . . all cabinet exteriors are finished in gleaming, long-life Permalux, and fitted with the modern conveniences you want.

Don't accept some out-of-date, last year's model offered as a "clearance". Now you can get a 1940 Kelvinator—with 1940 features—at new low prices. Come see them—and ask for the Free Book—"The 1940 Refrigerator Guide".

WARNING! When you buy a refrigerator this year, be sure you're not paying good money for an out-of-date last year's model offered at "reduced" prices. Also don't be misled by a special model priced for advertising purposes. See Kelvinator's complete line of 1940 models at greatly reduced prices!

ONSTEAD FURNITURE

AUTHORIZED KELVINATOR DEALER

MAIN STREET

LITTLEFIELD

PHONE 283

"Evening, Miss," mumbled the man astride the gate. Again Janet started.

"Don't mind Rufe," said the little Englishman quietly. "I remember when he was a superb physical specimen. Now he's a little blab as to mental awareness, but quite harmless. I recall when Rufe could scarcely force his way through his admirers. Tony Ryan came across Rufe four years ago in the breadline. Since then Rufe has fared very well."

Janet was unreasonably exasperated to discover that a man in whom she was determined to see no good had, it would appear, at least one saving grace.

"Am I supposed to deduce that Tony Ryan is an incognito Santa Claus, or what?" she demanded. The Englishman shrugged his narrow shoulders. "In spite of Tony's modest efforts to elude the allegation, wouldn't you say it takes a somewhat altruistic nature to invest in a farm and a farmhouse in order to provide a home and a decent livelihood for several fellow beings who are to a degree human wreckage?"

"Modest is one word I never connected with Mr. Ryan," was Janet's acrid comment. The Englishman removed his monocle and then absently replaced it. "Tony has been spoofing you, eh, what?"

Janet laughed. "It was you undoubtedly to whom Deke referred as the Earl of Jersey."

"Righto! I no longer recollect who first called me the Earl of Jersey, but it was an attempt at wit I've never lived down. I've become so accustomed to the name, in fact, I answer to no other. I am, don't you know, a cook."

"A cook!" "Rather," murmured the Earl of Jersey in his distinguished and imperturbable manner. "I came to this country sixteen years ago by invitation to play polo on Long Island. Unfortunately I have a re-ich. However, although even in my cups I can be relied upon to act the perfect English gentleman, I am not precisely an edifying model for tender youth. Consequently as a tutor I soon disappeared from the scene. I was, as it happened, quietly starving to death when I realized that a cook can always eat. For years I've been working in one or another greasy spoon restaurant, mostly in Hoboken or other New Jersey ports."

"You mean me to infer that he is running the farm as a home for human dilettas, yourself included?"

gettable habit every so often of going completely blotto. I am what is commonly called a periodical drunkard."

"Oh!"

"At intervals I am distinctly not myself. More than one of those intervals occurred when as a polo player I was expected to do the bright and shining for my side. After I had tumbled off several horses in a quite disgraceful fashion, no more American millionaires turned up who cared to ask me on house parties with free access to mounts, et cetera. At the same time and for the same reason my family decided to wash their hands of me. Finding myself cut off from the wherewithal it became imperative for me to unearth some means of earning my daily bread."

"Economically my only hope was that I might be worth a salary as tutor of the children of the very

Parents

When you and your family start on a train, motor or bus trip, be sure you have a box of Mothersill's. Travel nausea inevitably occurs at an inconvenient time, but when prepared with Mothersill's—yours will be a happy journey. Children are not accustomed to the constant motion and swaying of trains, motors and buses, and often become faint and nauseated after riding but a short way. Relieve this travel sickness with a timely dose of Mothersill's, the remedy successfully used for more than a third of a century, and recommended by physicians, nurses and well known travelers throughout the world. At drug stores.

For further information write to THE MOTHERSILL REMEDY CO., Ltd., 430 Lafayette St., New York.

asked Janet slowly. "Righto," said the Earl of Jersey. (To Be Continued)

Use the Want Ads. They pay.

PLAY SAFE

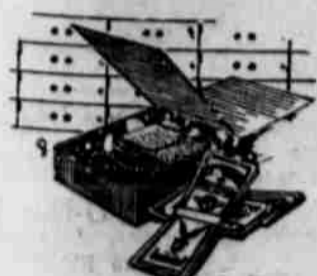

Take no chances with documents and personal effects that mean so much to you. Put them in a safe place. Rent a safety deposit box in our Bank today. It's the one sure way of knowing that you'll always have the things you want.

FIRE-PROOF — BURGLAR-PROOF INSURED

FIRST NATIONAL BANK

LITTLEFIELD



Both are Birds . . . penguin and swan . . . but no more alike than ordinary motor fuel and NEW Phillips 66 Poly Gas.

Experienced drivers discover the difference with their very first tankful of this greatly improved gasoline. Its higher anti-knock is a recent innovation at the price, a new and added extra value which makes Phillips 66 a better buy than ever. This remarkable new-type Phil-

lips 66 Poly Gas delivers the extra power units of POLYmerization . . . is more accurately matched to monthly changes in weather . . . is higher test . . . and gives you the kind of premium anti-knock performance for which you previously had to pay 2¢ more per gallon.

Find out how gasolines have changed . . . find out how much more you get for the money . . . at the Orange and Black 66 Shield.



Phill-up with Phillips for Greater Mileage

IT COSTS LESS TO USE PREMIUM PHILLIPS "66" GASOLINE AND OIL IN YOUR TRACTOR TOO!

Free Delivery To Your Farm PHONE 66

W. E. HEATHMAN

Free Delivery To Your Farm PHONE 66

Wholesale Agent for Phillips "66" Products

Construction Starts— (Continued From Page 1)

artistically gridded windows that sparkle in their newness, and in an atmosphere that lives and breathes of progress.

Typical of Littlefield, in which achievement is taken very much as an everyday affair, and new goals at which to strive are set up with startling suddenness, the ceremony marking the launching of construction on the new federal building was a very simple and democratic affair. Word was passed around that Mayor Hall was going to turn the first shovel of dirt marking the starting of work on the new building. A number of citizens gathered. Homer grasped the business end of a shovel with technique expressing experience and over went the first shovel of dirt. As the mayor turned over the dirt, J. E. Chisholm, Littlefield photographer, recorded the event. History was in the making.

Construction Is Underway

With the ceremony over, Arthur E. Strey, superintendent for the Barnes Construction Co., got busy running his lines in preparation for the starting of initial work in the erection of the building.

A steam shovel will be at work this morning in excavation for the new building.

Fred Hawkins, engineer for the Federal government, will arrive in Littlefield Saturday.

Mr. Strey, accompanied by Mrs. Strey, came to Littlefield from Chillicothe, Ohio, where Mr. Strey supervised the erection of two veteran hospitals. Mrs. Strey said that there was snow on the ground when they left Ohio two weeks ago and expressed her pleasure at being in a warm climate. Their home is in St. Petersburg, Florida.

Building To Cost \$53,400

Contract for the new federal building was awarded to the Barnes Construction Co. at \$53,400. The new building will be located at XIT drive and Sixth street and east of City Hall. The site was deeded to the Federal government by the City of Littlefield.

The design selected was based on one submitted by John E. Miller, Cleveland, Ohio, architect, and was one of the 10 awarded a \$1,000 prize in a nation-wide contest for small post office buildings, conducted in June, 1938, sponsored by the Federal Works agency.

The building will be 60 feet 8 inches wide across the front, which will face Sixth street, and will have a depth of 57 feet 6 inches. Ground area will be 3,818 square feet and

content 108,490 cubic feet. The lot has a 120-foot frontage, with a depth of 170 feet.

Will Be Modernistic Design

The building will be of modernistic design, with a concrete base, brick exterior walls, concrete trim, cornice and metal windows. It will have a ground floor and one story.

The entrance will be flanked on each side with windows extending to the ceiling, with metal panels and concrete piers. Doors will be of metal and glass, with a glass window above. Concrete steps and platform with railing in the center and check blocks at each end, extending across the front to the property line on the east.

Inside there will be a public lobby 17 feet deep with five service windows, and 571 lock boxes. The lobby will have terrazzo floor, marble wainscoat, plaster walls, ceiling and cornice, metal entrance vestibule, wood post office screen, and bronze lock boxes of Greek design. The postmaster's office adjoins the lobby on the west side. Workroom will contain 1,570 square feet and the financial section 240 square feet. In addition to windows, the workrooms will be lighted by a large skylight. The workroom will also have a wood floor.

All Persons—

(Continued From Page 1)

of Lubbock, assistant district supervisor for the census, came to Littlefield Wednesday and conferred with City and Chamber of Commerce officials.

As a preliminary step in rechecking the population figures for Littlefield, it has been decided that all persons who may have been overlooked in taking the census should report to the Chamber of Commerce office or the Lamb County Leader. In reporting, such persons should give their names and addresses and the number of persons in their household. All such information should be received at the Chamber of Commerce or the Leader office no later than 6 p. m. Monday, May 13.

The co-operation of all citizens in obtaining a correct census population total for Littlefield is requested and urged.

Father Of Local—

(Continued From Page 1)

was one of the first Mitchell county doctors to use an automobile.

He was born July 19, 1866, in Talladega county, Alabama. His parents later moved to Van Zandt

county, settling in a community which was later named Martin's Hill for them. He was married in June, 1889, at Hardy, Montague county, to Curtis Amanda Reagan. She survives him, in addition to five of eight children born to them: R. D. of Littlefield, S. A. of Colorado City, and W. R., C. H. and T. K. of Loraine. Thirteen grandchildren and one great grandchild also survive.

Pep Paragraphs

Mr. and Mrs. H. A. Macha of Tahoka visited in Pep Sunday.

Mr. T. W. Montgomery returned to his home in Tahoka Friday.

Pep School closed Friday, commencement exercises were Thursday night. Senior graduates were: Lena and Rena Simmons, Dorothy Benton, Lorene Walker, J. W. Walker, Walter Gerik, Adam Demel, Alvis Bowen, and Diuyt Lawson. The seventh grade graduates were: Louise Albus, Marie Vick, Frances Nickles, Viola Demel, Marie Marley, Gerald Jungman, Richard Zohn, and Paul Albus.

Mrs. Leonard Albus was honored with a miscellaneous shower at the home of Mrs. J. F. Albus Thursday.

Telephone 27 for office supplies, office forms.

Way "Build-up" Helps Will Interest Women

The cause of a woman's periodic suffering from headache, irritability, cramp-like pain, may be functional dysmenorrhea due to malnutrition, a condition that is often helped by CARDUI.

Principal way CARDUI helps is by stimulating appetite and the flow of gastric juices. Thus it may aid digestion; help build up a woman's strength, energy and nerve-force; so increase physical resistance to periodic discomfort.

It also helps reduce periodic distress for many who take it a few days before and during "the time." Your confidence in CARDUI is invited by its 50 years of popularity.

TO CHECK MALARIA IN 7 DAYS take 666

PIGGLY WIGGLY

Special Prices Effective Fri. & Sat.

- BANANAS, large golden fruit, each 1c
- CELERY, California, large stalk 10c
- LEMONS, California, large size, doz. 10c

NEW SPUDS 2c

RED—NO. 1—LB.

- GREEN BEANS, Deer Cut, No. 2 can 6c
- CORN FLAKES, Sunset Gold—Large box 7½c
- TEA, Bright & Early, glass free, 1-4 lb. pkg. 14c

TOMATO JUICE 6c

LIBBY'S—TALL CAN

- COFFEE, Plymouth, ground fresh, 1 lb. 14c
- HOMINY, Marshall Seal, No. 2 1-2 can 7½c
- GRAPEFRUIT JUICE, Tropic Gold, No. 2 can 5c

P & G - 5 For 15c

GIANT BARS

- BEVERAGES, Piggly Wiggly—24 oz., 2 for 15c
- PRUNES, Libby's, No. 2 can, whole peeled 11c
- FLOUR Marigold—Guaranteed "Made by Makers of Gold Medal" 48 LBS. \$1.53 24 LBS. 83c

LIFEBOUY 5c

TOILET SOAP—LIMIT 5 BARS—EACH

- DREFT—LARGE BOX 18c
- BON AMI—10c
- BROOMS—19c
- GOOD VALUE—EACH
- MACKEREL—TALL CAN—3 FOR 25c
- Spaghetti & Cheese 25c
- LIBBY'S—No. 2 Can—3 For 53c
- CRISCO, 6 lbs. \$1.05- 3 LBS.

Miracle-Whip 25c

SALAD DRESSING—QUART

None Sold to Merchants—We Reserve the Right to Limit Quantities.

MEATS

- PORK LIVER, lb. 10c
- PORK SAUSAGE, lb. 12½c
- FLEISCHMAN'S YEAST CAKES, 2 for 5c
- PORK STEAK, lb. 14c
- OLEO, lb. 12½c

Youth Given Calf At Birth Now Owner 90 Head Herefords

number from Littlefield at the branding of calves at Spade Ranch Saturday, and re- a very interesting and enjoy- day.

making the trip were: Mrs. W. Street, Mrs. E. S. Rowe, Mrs. Street and son, John T., Michel Stokes, Jr. and Mal- Stokes.

thirty-four calves were branded, were from a herd of 90 head Hereford cows and calves, the of which are registered and which belong to Tom et, Jr., grandson of Tom Ar-

his youth, who will be 17 years age next month, is graduating Smyer High school this spring, planning on entering Tech Col- this Fall, and he anticipates

that his herd of cows and calves will more than pay his expenses of four years at college. He belongs to 4-H Club, and is very active in club work.

An interesting feature of his project is that when he was born he was given a whiteface heifer calf by W. L. Ellwood (now de- ceased) and this herd is the result of the boy's work.

The visitors at the Ranch report a delicious lunch served, which was much enjoyed.

Of the 712 vocational agricul- ture departments in Texas, 154 are maintained for negro students, ac- cording to information received by Ray L. Chappelle, head professor of vocational agriculture at Texas Tech.

American Mother For 1940



Mrs. Charles H. Mayo of Rochester, Minn., who has just been chosen The American Mother for 1940 by the American Mothers' Committee of The Golden Rule Foundation, with four of her 22 grandchildren. They are, from left to right, Mildred, Charles Horace II, Edward Martin and Joseph Graham Mayo, the children of Dr. and Mrs. Charles W. Mayo of the Mayo Clinic.

SCHOOL STUDENTS CONTRIBUTE TO FUND FOR CHILDREN IN OTHER LANDS

which can be displayed in their home town.

The Nobility will go into the Ceremonial Session at 3:00 P. M. while the ladies of the Nobles will be guests at theatre parties.

At 9:00 P. M. the Potentate's Reception and Ceremonial Dance will be held at the Nat Dance Pal- ace.

The Camel Herders Round-up will be held on Monday Evening, May 20th at 6:30 in the Herring Hotel.

It is expected a number from Littlefield Lodge will be in atten- dance.

The Littlefield school students contributed approximately \$15 to the Children's Crusade For Chil- dren last week for hungry and homeless war-stricken children in other lands.

Small tin banks were placed in school rooms, and students gave as many pennies as they were old—or anything down to a cen. Prin- ted on the can was, "In Grati- tude for the Land We Live In."

The money was sent to the Jury of Award, consisting of Eleanor Roosevelt, Dorothy Canfield Fisher, Minsignor John A. Ryan, William Allen White, Dr. Charles B. Glenn, Hon. Irving Lehman, and Caroline S. Woodruff.

Khiva Temple To Celebrate 20th Anniversary May 21

Ceremonial To Be Held In City Auditorium Amarillo, Tues., May 21

On Tuesday, May 21st. Khiva Temple will celebrate their Twen- tieth Anniversary with a Ceremonial which will be held in the City Auditorium, Amarillo, Texas.

The Imperial Potentate, Walter D. Cline of Wichita Falls will be the distinguished guest on this occasion and as this marks the twen- tieth anniversary of Khiva Temple special attention and honor will be shown the original Charter Mem- bers.

Activities will start at 7:00 A. M. with a breakfast honoring the Im- perial Potentate, official visitors from other Temples and the Past Potentate of Khiva Temple. Regis- tration starts at 9:00 A. M. for all

Nobles and their ladies at the Her- ring Hotel while the Novices will register at the Shrine office. At noon all Nobles and their ladies will be served with a Bar-B-Q at the City Auditorium and immedi- ately following the Bar-B-Q one of the largest parades ever held will start from the Auditorium. Every town in the territory has been in- vited to enter a Parade Stunt and the winner of this contest will be presented with a Silver Trophy

Phone Prompt
266 ICE
Delivery
City Serv-ice Co.
Littlefield Phone 266

"SWEETS"

are the thing...



For the first lady of your heart, Mother, delicious cho- colates are most appropriate. Make her Happy Mother's Day with a box of delicious Pangburn's Candy!

STOKES DRUG

The *Jexall* Store

"In Business For Your Health"

PHONE 14

Measure All Cars, Regardless of Price, By "THE LEADER'S LINE-UP"

and you'll know why Chevrolet leads all cars in sales

WHY PAY MORE? WHY ACCEPT LESS?

- MODERN "ROYAL CLIPPER" STYLING The Style Hit of the Year
- LUXURIOUS FISHER BODY BEAUTY Found Only on Chevrolet and on Higher-Priced Cars
- DYNAMIC VALVE-IN-HEAD ENGINE Supreme on Land, Sea and in the Air
- LONGEST OF ALL LOWEST-PRICED CARS 181 Inches from Front of Grille to Rear of Body
- EXCLUSIVE VACUUM-POWER SHIFT 80% Automatic—Only 20% Driver Effort
- GENUINE KNEE-ACTION RIDE Smoother! Steadier, Safer
- PERFECTED HYDRAULIC BRAKES The Last Word in Safety
- TIPTOE-MATIC CLUTCH For Smoother, More Reliable Operation
- LOWER GAS, OIL AND UPKEEP COST A Six Costs Less to Run than an Eight
- LOWER DELIVERED PRICES—PLAINLY MARKED—GREATEST DOLLAR VALUE!

No other car, regardless of price, combines all these Chevrolet quality features

No other car, regardless of price, can match Chevrolet in public demand

Eye It... Try It... Buy It!

*On Special De Luxe and Master De Luxe Series

CHEVROLET'S FIRST AGAIN!

The 1940 Chevrolet gives higher quality at low cost!... Low Prices... Low Operating Costs... Low Upkeep.

No other motor car can match its all-round dollar value

Hewitt Chevrolet Co.

LITTLEFIELD

TEXAS

Firestone

CUTS THE COST of Changing-Over Steel-Wheeled Tractors to DUAL FIRESTONE GROUND GRIP TIRES

WITH THE

SENSATIONAL NEW ECONOMY DUAL CHANGE-OVER PLAN

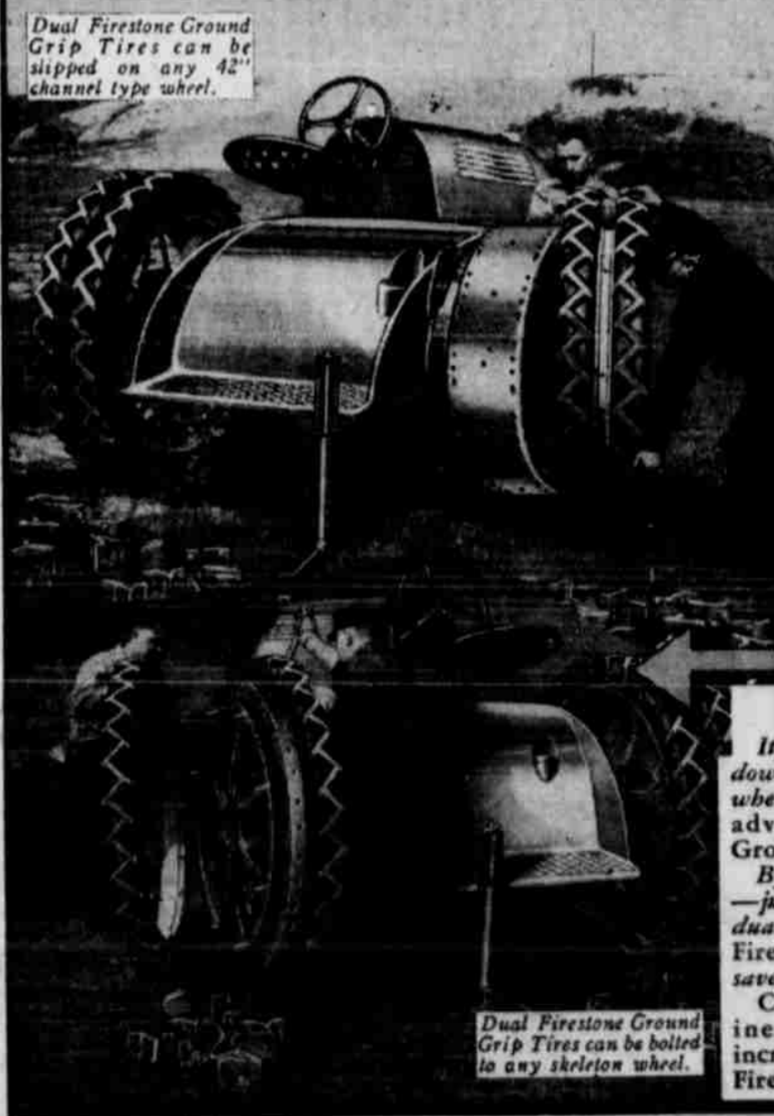

Dual Firestone Ground Grip Tires can be slipped on any 42" channel type wheel.

Dual Firestone Ground Grip Tires can be bolted to any skeleton wheel.

NOW! SLIP ON DUALS
WITHOUT CUTTING DOWN STEEL WHEELS OR PURCHASING NEW WHEELS

It is no longer necessary to cut down your steel wheels, or to buy new wheels, to get the money-saving advantages of Dual Firestone Ground Grip Tires. By using your present steel wheels—just as they are—and slipping on duals you can put your tractor on Firestone Ground Grip Tires and save as much as 30%. Come in today. Find out how inexpensively you can begin increasing your income with Dual Firestone Ground Grip Tires.

Toney's Texaco Station

C. E. TONEY, OWNER and OPERATOR

Opposite Porcher Produce

Littlefield

IT'S A FACT THAT MORE FARM TRACTORS ARE EQUIPPED WITH FIRESTONE GROUND GRIP TIRES THAN ANY OTHER MAKE!

Listen to the Voice of Firestone with Richard Crooks; Margaret Speaks and the Firestone Symphony. Doubleday, under the direction of Alfred Wolfenstein. Monday evenings, over National N.B.C. Red Network.



Remember Your Mother on MOTHER'S DAY

Buy In Littlefield

Sunday, May 12

Here Are Gift Suggestions For Mother's Day Offered You By Littlefield Merchants

DON'T FORGET



TREAT HER TO A LOVELY DINNER

Make it her day... take her out and treat her to a delicious tasty Paul Vause dinner, where food is temptingly prepared and served family style, where delicious cooking, courteous service and low prices prevail always.

"WHERE GOOD FOOD TASTES BETTER"

Littlefield Hotel DININGROOM

PAUL VAUSE OPERATOR

Churches

AMHERST, METHODIST CHURCH
The cost of education needs to be thought of at this season of the year and here is what the National Resources Planning Board has just issued on how the nation spent its \$59,300,000,000 income for the year 1935-36: Food 29% housing 16%, household operation 9%, clothing 9%, automobiles 6 1/2% per cent medical care 4 per cent, recreation 3 per cent personal care and tobacco each about 2 per cent, transportation 1 1/2 per cent education less than 1 per cent which ranks lowest except for a few miscellaneous items.
According to these figures 85 per cent went for current consumption; 10 per cent was saved; 4 per cent was given away to relatives, friends, churches and philanthropies. Almost 6 1/2 per cent of the total consumer's income went for the family car; only 1 1/2 per cent went to all other kinds of transportation; the total spending

for autos was \$3,800,000,000. Note education received only 1 per cent. Also this board states that 4 per cent was given away to relatives, friends, churches etc. This shows the general trend of too many people toward the church. Oh, that the words give and donate had never been coined towards the church and the work of the kingdom of God. The church is about the only one institution that people want to do without. We get a greater per cent return on all church investments than anything else.
Not all pay for church benefits but all are benefited by the church but only a small per cent of the people make any place for church support in their budgets. Nearly all personal, institutional, state, and national publications of budget plans for the income leave out the consideration of the church entirely. Yet in twenty years of asking, only one man has ever been met that said he had as soon live without church as with it, and we wonder if he were not insincere.
This attitude on the part of so many people is a helping factor to where and what the American people are today, the real mess we find ourselves in.
God never intended to redeem this world free of cost, but through tithes and offerings and human life He seeks to establish the kingdom of God in earth.
Next Sunday is our Commencement Sunday. The subject for that hour at the school building is, "The Supremacy of Christ." The night

hour services begin with group meetings at 8, with church at 8:30. This will be a sort of a Mother's Day service.

METHODIST CHURCH

Rev. Jim H. Sharp, Pastor
The Methodist Church officially took action, last Sunday, to begin work, toward the completion of the church building. We are going to start raising funds and buying material, and start the construction as soon as possible. We are in great need of more church school room. We greatly need to finish the church building. The church cannot do the work for the community that it should without a building and equipment that is adequate anymore than a mother can do her work for her family without a home building and equipment. What the mother is to the home so the church is to the community. The church is the bride of Christ. It is the mother spiritually to the community.

We are beginning our campaign to raise funds, by asking every member of the church and Sunday school and friends, to make a cash offering, a mother's Day offering, to the building fund. Let us make this offering the very best we can. We feel that if every person will do his best under the direction of the Spirit of God, then God will be pleased and the building of his church will go forward. Do the best you can regardless of what the amount may be. We are placing this drive to raise funds, on the highest Christian principles which we know. We are not asking any person for any certain amount but only ask every person to do all that he can for a great cause. We need to raise \$9,000 now and it is going to take everyone doing his best. "The work is great for the church is not for man but for God" I Chro. 29:1.
We invite everyone to our Mother's Day services next Sunday. Mother, come and bring all the children, old or young. Let all sons and daughters come with their mother, if you can. We are hoping praying that next Sunday will be a great day for every member and for the church.
Our goal for our church school is 200, let us do our part to reach that number next Sunday, and then go forward to reach our greater goal of 250. May we pray and work for the services next Sunday.

presence in any of the services of the Church will be appreciated.

EMMANUEL LUTHERAN CHURCH

Rev. Wm. Hannusch, Pastor.
Morning worship, English, 11:00
Adult Bible Class, 10:30
Sunday School, 10:30
Morning worship, German, 9:30.
Evening worship, 8:00.
Next Sunday we shall commemorate Pentecost, the festival of the outpouring of the Holy Spirit. The topic of the sermon in the morning service will be "The Origin of the Christian Church."
In the evening service the pastor will speak on the third Petition, "Thy Will Be Done."
After the Sunday evening service the Young People's Society will hold their meeting in the church basement.
The Ladies Aid Society has postponed its meeting to Thursday, May 16.



To Mother— With Love

You can't give your mother higher compliment than to keep her always attractive looking! Surprise her on Mother's Day with a welcomed gift, permanent at the DeLuxe Beauty Shop. She'll appreciate it.

All Work Guaranteed PERMANENTS from \$1.00 to \$7.50

DeLuxe

BEAUTY SHOP MRS. EDNA SIBLY VIRGINIA STUEART Licensed Operators LITTLEFIELD

FOR YOUR BENEFIT AND HERS WE OFFER



We think we have this problem of what to give Mother pretty well in hand. We've made up a special selection of gifts that we know she'll thrill to... gifts that you'll want to give. Stop in and see this selection today.

CAMEO LOCKETS... WATCHES... COSTUME JEWELRY DIAMONDS... BIRTHSTONE RINGS And Many Other Gifts She'll Treasure

SMALL DOWN PAYMENTS—EASY TERMS

IVY DEAN

JEWELER IN BRYAN DRUG

We can think of no more pleasing, seasonable Mother's Day Gift than a comfortable Lawn Chair. Your Mother Will Be Thrilled!

LAWN FURNITURE FOR SUMMER

Relaxation and Comfort

WE HAVE A NICE SELECTION

HAMMONS

LITTLEFIELD



SURE-TO-PLEASE MOTHER'S DAY GIFTS



- ELECTRIC IRON— Automatic Heat Control— \$3.25
- DINNER SET— 32 Pieces— \$2.98
- CUSTARD SET— Pyrex Cup and Rack— 32c
- KITCHEN STOOL— Folding Step— \$1.79

Some Real Bargains in a New Shipment of

POTTERY— CHINAWARE— CRYSTAL WARE— SILVERWARE—

GARDEN HOSE 50 FEET—3 PLY \$2.39

LAWNMOWERS 5 BLADE—16 INCH BALL-BEARING \$6.95

Jones Hardware LITTLEFIELD



THE SWEETEST GIFT OF ALL...

WEAR A FLOWER FOR MOTHER SUNDAY

POT PLANTS... CUT FLOWERS

CHISHOLM'S FLORAL

Mother's Day SUNDAY, MAY 12 Our Tribute To Your Mother

We can think of no holiday more in keeping with the American Tradition than Mother's Day. It has ever been "American" to honor the great heroes of our land... is it not fitting, then, that we should set aside a day in honor of our greatest heroine, the American Mother? But Mother's Day takes on added importance when we stop to think of how personal this holiday is. All American mothers of course we honor, to our own Mother we pay special tribute. And what can we compare with that inner joy that comes with giving good gifts to those we love. Remember your Mother!

And We Suggest—

Your Mother Will Probably Appreciate An Electrical Gift on HER DAY.

Texas-New Mexico Utilities Co.



Mother's Day We have a Complete Stock of Lovely Mother's Day Gifts. PEOPLE WHO KNOW—TRADE AT— WALTERS



"THE DRUG STORE ON-THE CORNER"



SURE... DADDY IS PROUD OF MOTHER! She always looks so pretty and neat.

AND... Mother will look especially nice Sunday, Mother's Day, because she sent her clothes to Field's Cleaners. Mother's not just clever, but she's learned that it requires no juggling of figures to keep her clothes smartly cleaned and pressed.

FIELD'S CLEANERS PHONE 300

BUY AT SQUIRES

The New Grocery in the Remodeled Heinen Building—Highway 7
YOU WILL SAVE PLENTY!

SPECIALS FOR FRIDAY AND SATURDAY

SHORTENING
MRS. TUCKER'S
8 lb. carton 79c

TEA
W-F, With 2 Glasses
1-2 Lb. 29c

PRUNES
Gal. 23c

SYRUP
Brimfull Golden Syrup
Gal. 55c

WE THANK YOU FRIENDS . . .
We are very appreciative of the nice volume of business which has been extended to us since we established our store here recently. We have had the privilege and pleasure of meeting and serving many old friends. And we have made new friends whom it is our pleasure to serve.
Your Business Is Always Appreciated at Squires.
Mr. and Mrs. W. C. Squires

BACON
Armour's Sugar Cured
Sliced—LB. 18c

FLOUR
Packard Supreme—48 Lbs.
\$1.35

CRACKERS—
2 Lb. Box 13c

SUGAR
10 LBS.
49c

Highest Market Prices for Eggs | Plenty of Parking Space

Squires Grocery

W. C. SQUIRES, Owner and Manager

The New Grocery in the Remodeled Heinen Building Highway 7
OPEN EARLY AND LATE FOR YOUR CONVENIENCE

New Welding Shop Opens This Week

Farmers' Welding Shop opens business this week, in the building formerly occupied by the Top and Body Works, just west of the Porcher Hatchery. Birkbeck is the manager in this new concern.
New equipment for electric acetylene welding has been installed, and general auto and tractor repair work will be done.

Baseball Players Meet Sunday At Ball Park

Baseball players are urged to meet with manager Durwood Howell at 2:30 at the ball diamond, when organization of the local club will be completed.
The Littlefield team will probably enter the new Lubbock County league along with nine or ten other teams from this section.
Operated under rules and regulations of the Texas Amateur Federation, the circuit will be double header each Sunday, scheduled off in a round robin style, with Fox Recreation Park, the scene. At the conclusion of the regular season of league competition, the teams will enter a T. A. A. F. tournament to determine the section's representative to the state meet in San Antonio this fall.
Mitchell Sisson was in Lubbock Friday on business.

Contractor's Notice Of Texas Highway Construction

Sealed proposals for constructing 7.003 miles of Flexible Base, Base preservative & Reshape Base from 2.3 Mi. E. of Muleshoe to 3 Mi. E. of Muleshoe & Fr. 6.01 Mi. N. of Littlefield to 12.28 miles North of Littlefield on Highway No. U. S. 70 & State 51, covered by Conts. 145-1-6 & 227-3-4, in Bailey & Lamb Counties, will be received at the State Highway Department, Austin, until 9:00 A. M., May 21, 1940, and then publicly opened and read. The prevailing wage rates listed below shall apply as minimum wage rates on this project.

Title of "Laborer" or "Workman" or "Mechanic"	Per Diem Wage (Based on Eight (8) Hour Working Day)
Crane Operator	\$8.00
Mechanic	8.00
Distributor Operator	5.20
Asphalt Raker	4.00
Roller Operator	4.00
Distributor Driver	4.00
Tractor Operator	4.00
Blade Operator	4.00
Truck Driver (Over 1 1/2 Tons)	4.00
Blacksmith	4.00
Fireman (Asphalt Plant)	4.00
Oiler	4.00
Broom Operator	4.00
Truck Driver (1 1/2 Tons & Less)	3.20
Flagman	3.20
Unskilled Laborer	3.20
Watchman	2.80
Water Boy	2.40

Legal holiday work shall be paid for at the regular governing rates. Rates for work performed in excess of the maximum hours per week as stipulated in the "Fair Labor Standards Act of 1938," approved June 25, 1938, (Public No. 718, 75th Congress) shall be subject to the applicable provisions of this Act.

Plans and specifications available at the office of R. W. Tucker, Resident Engineer, Littlefield, Texas, and State Highway Department, Austin. Usual rights reserved. 8-38-2332 "R"
Published in Lamb County Leader May 9 & 16, 1940

Contractor's Notice Of Texas Highway Construction

Sealed proposals for constructing 21.327 miles of Seal Coat & Double Asphalt Surface Treatment from Muleshoe to the Farmer County Line; Fr. Springlake to the Castro County Line and From Dimmitt to 4 1/2 Miles East on Highway No. U. S. 84, St. 51 and St. 86, covered by Cont. 52-2-6; 227-2-5 & 302-3-5, in Bailey, Lamb & Castro Counties, will be received at the State Highway Department, Austin, until 9:00 A. M., May 21, 1940, and then publicly opened and read. The prevailing wage rates listed below shall apply as minimum wage rates on this project.

Title of "Laborer" or "Workman" or "Mechanic"	Per Diem Wage (Based on Eight (8) Hour Working Day)
Crane Operator	\$8.00
Mechanic	8.00
Distributor Operator	5.20
Asphalt Raker	4.00
Roller Operator	4.00
Distributor Driver	4.00
Tractor Operator	4.00
Blade Operator	4.00
Truck Driver (Over 1 1/2 Tons)	4.00
Blacksmith	4.00
Fireman (Asphalt Plant)	4.00
Oiler	4.00
Broom Operator	4.00
Truck Driver (1 1/2 tons & less)	3.20
Flagman	3.20
Unskilled Labor	3.20
Watchman	2.80
Water Boy	2.40

Legal holiday work shall be paid for at the regular governing rates. Rates for work performed in excess of the maximum hours per week as stipulated in the "Fair Labor Standards Act of 1938," approved June 25, 1938, (Public No. 718, 75th Congress) shall be subject to the applicable provisions of this Act.

Plans and specifications available at the office of R. W. Tucker & W. H. Garrett, Resident Engineers, Littlefield & Dimmitt, Texas, and State Highway Department, Austin. Usual rights reserved. 8-38-2332 "R"
Published in Lamb County Leader May 9 & 16, 1940

Membership In Lamb County Electric Coop. Increasing Rapidly

Approximately 81 new members were added to the Lamb County Electric Cooperative last month, O. K. Woodall, superintendent, announced this week. On the first of April 557 statements were mailed to subscribers, while on the first of May, 638 statements were mailed. The new members are included in the C section, and several have been added since the statements were sent out.

For More Money Per Acre

USE HALF And HALF, and HI-BRED COTTON SEED
For Your 1940 Planting—Recleaned and Bagged
We can supply you with both, and our prices are in line
State Certified Milo, Kaffir and Hegari
\$3.00 per Hundred Lbs.
RED TOP CANE
\$4.00 per Hundred Lbs.
Slightly Higher In Smaller Amounts
For the convenience of those trading in Littlefield above seed is available at Homer Hall's Grocery and Roy Byers Feed Store. Dealers also at Spring Lake, Amherst, Olton, Anton, Plainview, Dale Center, and most any town on the South Plains.
Spade Seed Farms
A. B. BROWN—Mgr.

It's HOSPITAL DAY

SUNDAY May 12th



"... to devote myself to the welfare of those committed to my care"
—from the Florence Nightingale pledge.

The— Littlefield Hospital and Clinic

and the—
**Payne-Shotwell
Hospital and Clinic**
CORDIALLY INVITE YOU
to Visit These Institutions on
National Hospital Day
Sunday, May 12th

Open House Throughout the Day at Both Hospitals

Within the walls of the modern hospital and clinic, every foot of space has been planned for this dual purpose: relief of human suffering, and restoration to health. Here, in this little world apart, is the one place where your doctor finds the modern medical and surgical equipment so often necessary to make his efforts most effective.

Under a hospital roof, dark and daylight lose their meaning. Doctors and nurses stand always ready to perform whatever service is in the best interests of the patients.

If you are unfamiliar with the working of a modern hospital and clinic, take advantage of National Hospital Day, Sunday, May 12, to visit the local hospitals. For on that day—birthday of Florence Nightingale—America's hospitals throw wide their doors and bid the whole world welcome.

You will come away with the feeling that a hospital is not only a place of marvelous efficiency, but a haven of friendliness for those who are sick.

Payne-Shotwell Hospital and Clinic

Littlefield Hospital and Clinic

Clubs - Women's Interest - Social Events

Junior Group Entertains With Outstanding Morning Party At Hotel Hilton

One of the outstanding parties of the spring season was the breakfast given by the Junior Study Club at the Hilton Hotel, Lubbock, Saturday morning.

The room was beautifully decorated for the occasion, a profusion of spring flowers predominating.

Bowls of Larkspur were featured on the large breakfast table, while place cards were also suggestive of the Spring season.

Guests attending were: Misses Jerry Potter, Anna Mae Flescher, Lois Kirkpatrick, Joy Pace, and Mrs. Dodd Weatherly, and the following members: Misses Johnnie Pace, Katherine Schellenberg, Fern Holland, Mildred Wharton Mary Earl Sanson, Gladys Jones Eloise Hanes, Hilda Miller, Ellarene Vause, Ruth Matthews, Thelma Killough, Velma Cook, Erna Douglas, Myrtle Woodfin, Laura Virginia Bills, and Mary Ann Kimble.

Mrs. Floyd Brown Hostess Club Women Thursday Afternoon

"Storage Space" was the subject, Mrs. Perry, Home Demonstration Agent discussed, when the Littlefield Club met in the home of Mrs. Floyd Brown Thursday, May 2nd.

In placing shelves in your cabinet it is well to use strips that are adjustable, so as to make small objects or larger ones fit in them by utilizing as much as your shelf space as possible.

Enamel over 2 or 3 coats of flat paint is an excellent finish as it is easily kept clean.

For ease in handling, the meat platters & trays should be placed on a shelf of their own rather than standing upon their sides behind other dishes.

Among those attending were: Mesdames Roy Byers, B. D. Birkleback, E. B. Will, Wm. Haanusch, Clara Will, T. M. Dorman, E. C. Kemp, M. J. Wilson, L. L. Massingill, W. H. Roberts, M. W. Brewer, L. V. Pierce, Bill Yonny, Jeff Perkins, J. W. Brown, Nathan Thordford, A. S. Bolton, Cherry, W. K. Bagwell, Dewey Hulse, and the hostess Mrs. Brown.

The next meeting will be with Mrs. Dewey Hulse Thursday, May 15th at 2:30 o'clock.

Woman's Study Club To Stage Morning Party Wed., May 15

The Woman's Study club of Littlefield will entertain at a breakfast Wednesday morning, May 15, at 9:30 o'clock.

This annual morning party will be staged at the Methodist church.

Methodist Young People To Meet At Muleshoe Sunday

The monthly Union meeting of the Methodist Young People will be held at the Muleshoe Methodist at 2:30 o'clock.

A large group of young people from the Littlefield Methodist church are planning to attend, and will have charge of the opening devotional. The Muleshoe group will render the program.

Officers for the coming year will be elected at this meeting. Miss Vera McQuatters of Littlefield has been president for the past year.

A cold storage vault has been constructed at the Porcher Produce, which will have a three-fourths ton capacity. W. W. Taylor and an assistant did the work.

Mancil Hall returned Monday night from Dallas, where he went Sunday on business. He accompanied L. B. Stone and W. C. Walker to Dallas, who went to that city to take delivery of new Fords. Mr. Stone purchased a De Luxe Business coupe, and Mr. Walker a truck.

Mrs. Frank Croom of Electra is spending this week with her parents and sister, Mr. and Mrs. W. T. Yarbrough and Miss Estelle Yarbrough.

Mr., Mrs. Hilliard Luncheon Guests Of Congressman And Mrs. Mahon At Washington

Mr. and Mrs. J. S. Hilliard returned Monday night from a two weeks trip north and east.

They drove direct to Washington, D. C., where they surprised their daughter, Betty Ann, and where they spent five days visiting her, and Mrs. Hilliard's brother and sister-in-law, Mr. and Mrs. M. P. Richmond.

While in Washington Mr. and Mrs. Hilliard were the guests of Congressman George Mahon, and Mrs. Mahon, at a luncheon in the House of Representatives, Thursday, April 25.

Enroute home they spent two days at Chicago, Ill., with Mrs. Hilliard's sister, Dr. C. H. Vircher, her husband, and family, where they report it rained and a heavy snow fell while they were visiting the city. From Chicago they went to Kansas City, where they visited another brother of Mrs. Hilliard, and sister-in-law, Mr. and Mrs. Kenneth Richmond. Coming through Kansas they were the guests of Mrs. Hilliard's sister and brother-in-law, Mr. and Mrs. M. C. Cannon, and friends at Lawrence.

Mr. and Mrs. Hilliard report a delightful trip.

The SNOOPER SAYS ...

MY MOTHER

Mother's life is saddened this Mother's Day because the death angel came for her mother last Thursday morning and lifted her soul to the great beyond.

Grandmother was 75 years old. She was born in Madison, Indiana, and came to Texas with her parents when she was a young woman. She was married to H. N. Miller in 1883 in Johnson county, where she reared her nine children and lived until she passed away. She loved her home. She loved pretty things, and everywhere around her home at Burleson, Texas, near Fort Worth, the flowers were blooming during the last days of her life. It was fitting that she went away at such a beautiful time of the year.

She braved the hardships and disappointments that came in her life, and she found assurance and consolation from her Christ when death took four of her children from her, three sons during the past 10 years. Two of these sons were fatally injured in automobile accidents.

I like to remember Grandmother at the little farm home out in the woods, where I visited her a few times in my childhood. I didn't know her like many people know their grandmothers—I didn't have the privilege of having cookies from her cookie jar every few days, or going to her with my childish problems—but I knew her through my mother. I've lived in West Texas all my life. I remember mother telling me about grandmother as a little girl, when she crossed the Ohio river on floating pieces of ice. How she worked in a bakery with her parents in Madison, Indiana, and took cakes and pies to the wealthy people in the town—hoping that she could be wealthy. But grandmother taught me to be proud, and to love the beauty of the world, and helped me to realize that "all is not gold that glitters."

When Mother was a girl, she had red hair and freckles. Her deep brown eyes have sparkled with wit and humor through the years of her life, and her sense of humor has helped her to carry on despite the hardships that have affronted her. She is a part of me, and she alone has understood my brainstorms and my ambitions.

Why then should I not recognize in her the source of my never failing strength? She furnished power of resistance against the many evils that so easily beset me in this world of harsh dealings and hard living. She controls the flood gates against despondency. She maintains my spirits on the high level of optimism. Like a vine, she feeds the red blood of living faith, which, finding its trellis, always reaches the light of an un fading day.

"No one can live without, or escape from, the influence of his mother."

"The noblest thoughts my soul can claim,
The noblest words my tongue can frame,
Unworthy are to praise the name
More sacred than all other.
An infant when her love first came—

A woman, I find it just the same;
Reverently I breathe her name,
The blessed name of Mother."
MARGIE.

Mrs. Roy E. Hunt Hostess Thursday Luncheon Club

Mrs. Roy E. Hunt was hostess to members of the Thursday luncheon club at the Hunt residence on East Seventh Street Thursday afternoon.

Beautiful spring flowers, including Nasturtiums and Snapdragons, made more inviting the entertaining rooms.

Luncheon was served on the four-some tables, following which bridge provided the diversion for the afternoon. Scoring high in the games were: Mrs. Dennis Jones and Mrs. Jack Henry, while Mrs. Earl Hopping was awarded the bingo prize.

Enjoying this social affair were: Mesdames Jack Henry, Oscar Wilmon, Dennis Jones, Carell Blacklock, Earl Hopping, Wm. N. Orr, F. S. Fowler and Wm. Rumback.

FASHION for today BY PATRICIA DOW



SPORTS OUTFIT

You can solve more than one vacation problem with clever pattern (8542)—and you can look just as gay and young and poignant as you want to look in summer play clothes. The play suit, with pleated shorts and shortwaist top, is mighty comfortable and attractive for active sports. By fastening the separate skirt about your waist, you transform it into a smart new version of the button-front day frock, with puff sleeves, bloused waistline and braid edging. And of course you can wear the skirt with sports shirts too. So you can see what a useful "package" it is.

Choose linen, gingham, calico, pique, or percale for this design. You'll be delighted to see how easy it is to tailor.

Pattern No. 8542 is designed for sizes 12, 14, 16, 18, 20 and 40. Pattern 8681—This design includes a scalloped pinafore that goes on over your child's head and ties at the sides (how she'll love that kitten pocket!), a well-ventilated eyeshading bonnet, and straight little panties for modesty's sake.

Each of the three pieces is ridiculously easy to make—the pinafore is cut all in one, you see. And right now you can get a fine selection of pretty prints in percale, gingham, seersucker or calico—just right for play sets like this. Pattern No. 8681 is designed for sizes 1, 2, 3, 4 and 5 years.

Paper -----
Town -----
State -----
Send 15 cents in coin (for each pattern desired) together with your NAME, ADDRESS, PATTERN NUMBER and SIZE
Patricia Dow Patterns
206 W. 17th St., New York, N. Y.

Entertain Young Married Couples Church Of Christ

Bro. and Mrs. Maurice McFarland entertained the young married couples of the Church of Christ at a "42" party at the home of Mr. and Mrs. McFarland Thursday evening.

Following the games, punch and cake were served to the following: Mr. and Mrs. J. C. Smith, Jr., Mr. and Mrs. John D. Smith, Mr. and Mrs. Robt. Graham, Mr. and Mrs. Howard Landrum, Mr. and Mrs. Coffey, Mr. and Mrs. Hub Henderson, Mr. and Mrs. Hub Pierce, and the host and hostess.

SELLS FOR LESS—SELLS FOR CASH

Jeffries

PHONE NO. 6
We Deliver Free

- CARROTS, 3 large bunches .. 5c
- APPLES, extra fancy, doz. .. 15c
- PEACHES, No. 2 1-2 can .. 12½c

FRUIT COCKTAIL 10c

Hearts Delight—CAN -----

- HEARTS DELIGHT— 2 CANS FOR
- PEAR NECTAR 15c
- HEARTS DELIGHT— 2 CANS FOR
- PEACH NECTAR 15c
- HEARTS DELIGHT— 2 CANS FOR
- PLUM—APRICOT NECTAR 15c

MACARONI 5c

OR SPAGHETTI—Belmont—2 Pkgs. -----

- HOMINY, No. 2 1-2 can, 2 for 15c
- PEAS, No. 2 can, Le Grande 10c
- Pork & Beans, Pure Maid, can 5c

P & G 10c

OR CRYSTAL WHITE—3 BARS -----

- Tea, Liptons, 1-4 lb., glass free 23c
- POWDERED—BROWN—
- SUGAR, 2 pkgs. 15c
- VIENNA SAUSAGE, can 5c

MILK 19c

Carnation—Pet—6 Small or 3 Tall -----

- CHERRIES, can 10c
- CRACKERS, 2 lb. box 15c

- ### MARKET SPECIALS
- PORK CHOPS, lb. 13c
 - SPARE RIBS, meaty, lb. ... 13c
 - BACON SQUARES, lb. 13c
 - WEINERS, skinless, lb. 13c

— WE RESERVE THE RIGHT TO LIMIT QUANTITIES —
We Deliver — Phone 6

JEFFRIES

PLENTY OF PARKING SPACE

CONGRATULATIONS

to the 1940 Graduating Class
of the Littlefield High School
OUR BEST WISHES TO YOU!



BACCALAUREATE
Sunday Night, May 19
8:30 P. M.

Rev. Roy Shahan, Baptist pastor, will preach the baccalaureate sermon to the 1940 graduates Sunday night, May 19. The program will start promptly at 8:15 p. m., at the high school auditorium.

The program will include: processional, "Ancient of Days"; Invocation; "Holy, Holy, Holy," by Glee Club; Announcements, Supt. F. A. Hemphill; "O Lovely Night," by Glee Club; Sermon, Rev. Mr. Shahan; "Softly Now the Light of Day," by Glee Club; Benediction, Rev. J. H. Sharp.

COMMENCEMENT
Friday Night, May 24
Seely Field
8:30 P. M.

President G. W. McDonald of Wayland College, Plainview, will be the guest speaker at the commencement on Friday night, May 24, which will be held at Seely Athletic Field, starting at 8:30.

The following program has been announced for commencement: Processional, High School Band; Invocation, Rev. J. H. Sharp; Addresses by honor graduates; Address, President G. W. McDonald of Wayland; Presentation of Diplomas, Supt. F. A. Hemphill; Awarding of Honors, Charles Flescher, principal of High school; Music by High School band.

In the Group Are—

Top row, left to right, Elgia Black, Jeraldine Pool, Lester Kilpatrick, Velma Lee Lowe, Euna Faye Foust, and Joe Douglas. Second row, left to right, Billy Yohner, Vernell Williams, Norvell Akin, Curtis Landrum, C. C. Flescher, principal, Wayne Arnold, secretary-treasurer, Bettye Alice Thaxton, vice-president, Maxey McNight, president, F. A. Hemphill, superintendent, Christine Carpenter, Evelyn Griffin, and Sam Blessing. Third row, left to right, J. E. Weaver, Mallie Carter, Franklin Patrick, Dora Jo Covington, Lucy Shore, Curtis Anderson, Beatrice Taylor, James Stokes, Gervus Nettles, Melvin Thornton, Gale Etter, and Byron Lindley. Fourth row, left to right, Inez Dow, Bill Boone, Lois Cunningham, Marcella Mahaffey, Otto Jarold Jones, Naomi Drake, John Raspberry, Iris Mae Bigham, Junior Walraven, Dorothy Jackson, Ethlee Lynn, and Minnie Lee Wallace. Fifth row, left to right, Oneta Inklebarger, Haynes Melton, Leota Chaney, Hazel Grisham, Joe Nichols, Mary Winford Hale, Zoya Stephens, Billie Holder, Wilton Taylor, Mary Bess Bagwell, Roy Byers, and Wanda Roberts. Bottom row, left to right, Edith McCurry, Dale Bradley, Irene Weschke, Boyd Glover, Pauline James, Herman Neunschwander, J. H. Yeager, Jr., Merle Lynskey, Granville Clark, Edwin Coffman, and Ruby Mae Robinson. Members of the senior class who are not in the picture are: Sally Muller, Geraldine Perry, Eugene Bartley, Lewis Dowdy, Othell Dunagin, F. H. Glazener, Glendon Peel, Johnny Sparks, Olen Walker, Nolen Walker, and Bobby Woody.

It Is A Great Pleasure To Us To Extend Our Personal Congratulations to the Members of the 1940 Graduating Class—Good Luck to You!

MADDEN DRUG STORE

G. M. VANN

Commissioner Precinct 3

KEITHLEY & COMPANY

HENRY'S AUTO SERVICE

SAM HUTSON

Sheriff, Lamb County

M. W. BREWER

J. W. PORCHER

Magnolia Agent

WESTERN AUTO ASSOCIATE STORE

H. T. Bartley & Son, Owners

VAUGHT'S DAIRY

H. C. PUMPHREY

HIGGINBOTHAM-BARTLETT CO.

PHARRIS SERVICE STATION

MR. and MRS. L. W. (Cotton) DOBBS

J. S. HILLIARD

SOUTH PLAINS CREAMERY

IVY DEAN, "Jeweler"

In Bryan Drug

HART-THAXTON

PALACE CONFECTIONERY

RETAIL MERCHANTS ASS'N

Mr. and Mrs. Jim T. Douglass

COX TIN SHOP

Plumbing and Sheet Metal Work

LITTLEFIELD FENDER & BODY CO.

SOVEREIGN SERVICE STATION

Morris Pierce, Operator

THAXTON BROS. HARDWARE

LITTLEFIELD LAUNDRY

Published Every Thursday Afternoon at Littlefield, Texas

LAMB COUNTY LEADER

Entered as second class matter May 24, 1923, at the Post Office of Littlefield, Texas, under act of Mar. 3, 1879

MORLEY B. DRAKE Editor and Publisher

E. M. DRAKE Business Manager

SUBSCRIPTIONS: \$1 Per Year in Lamb and Adjoining Counties. \$1.50 Per Year Outside Lamb and Adjoining Counties.



Advertising Rates

Given Upon Application

Subscribers who change their addresses, or fail to get their paper, should immediately notify this office, giving both new and old addresses.

Communications of local interest are solicited. They should be briefly written, on only one side of the paper, and must reach this office not later than Wednesday noon of each week. The right of revision or rejection is reserved by the publisher.

Any erroneous reflection upon the character, standing or reputation of any person, firm or corporation which may appear in the columns of the Lamb County Leader will be gladly corrected upon its being brought to the attention of the publisher.

In case of errors or omissions in local or other advertisements, the publisher does not hold himself liable for damage further than the amount received by him for such advertisement.

First Of Wheat Parity Checks Arrive Saturday

113 Checks Arrive Totalling \$6,815.56; Earlier Than In 1939

The first of the 1940 wheat Parity checks arrived Saturday, May 4, 1940. There were 113 checks in the group totalling \$6,815.56. This is about two months earlier than the wheat checks received last year, according to C. L. Baker, Secretary of the Lamb County A. C. A.

Use the Want Ads. They pay.

Spring Lake Family Too Late To Classify To Enter Contest

Mr. and Mrs. A. C. Barton of the Springlake community have been designated as the Lamb County entry in the 1940 Progressive Farmer and Southern Ruralist Master Farmer Contest, according to our local county Extension Service Agents.

A number of farm homes of the county were nominated for the Master farmer contest at a joint meeting of the County Home Demonstration Council and the county Land Use Planning Committee. A committee composed of Mrs. Harry Phelps, Mrs. W. B. Williams, W. A. Bentley, C. A. Thomas, and J. L. Hinson were selected to judge

1938 CHEVROLET TRUCK

Short wheel base, 1940 license . . . \$295.00 Littlefield Truck & Tractor Co. 6-11-c

FOR SALE—Roan Durham bull, coming two, 900 pounds; also roan cow, four years. J. R. Inklebarger, seven miles east and two miles north of Littlefield. 6-11-p

USED TRACTORS — THREE years to pay on these reconditioned tractors: 2 regular Farmalls, one 1937 and one 1936 Allis Chalmers. Littlefield Truck & Tractor Co. 6-11-e

FOR SALE—Hi-bred Cotton seed the very best. H. W. Sewell, 1 1/2 miles west of Littlefield. 6-41-p

For Rent Two room apartment unfurnished. All bills paid. Watson Apartments, 309 W. 3rd. St. 6-11-p

POWER HAY PRESS—The new McCormick Deering No. 15, with self-feed attachment, block setter and tongue. . . \$330.50. Littlefield Truck & Tractor Co. 6-11-c

Freight Rates On Cotton Are Reduced

A new cotton rate for all South Plains points on the Panhandle & Santa Fe railroad will become effective June 20, said R. H. Forbes, division freight and passenger agent Tuesday afternoon, in reporting the Railroad Commission of Texas had approved the plan.

Rate will be 46 cents per hundred pounds, for a minimum car of 65,000 pounds, under consolidation rules, from this area to Houston, Galveston and Texas City. Territory will include all north of Post to Lariat, near the New Mexico line and Tulsa, including the Lamesa, Bledsoe, Seagraves, Crosbyton and Floydada branches.

It will not be necessary for one shipper to fill an entire car, as the compress, at the point of shipment, can consolidate shipments.

Present rate is 50 cents per hundred. The reduction is 13 cents a hundred pounds or 22 per cent. For a 500 pound bale the reduction will exceed a dollar, Forbes pointed out.

Personals

Mr. and Mrs. Jake Hopping moved this week to their newly acquired home the property until recently owned by E. C. Cundiff. Mr. Hopping moved a portion of his herd of cattle there, 26 head milking cows. Mr. and Mrs. J. O. Connell are living in the Hopping farm.

Prof. and Mrs. C. L. Sharp and family of Whitarral were business visitors in Littlefield Tuesday, and visited Chisholm's Studio.

Roy Ferguson of Harper-Ferguson Implement Co, Case dealers, rented the Vernie Wright home, and moved there May 1. Mrs. Wright is retaining a room for her own use, and moved back to her home from the Batton Hotel.

Lige Cook, E. Wallace, Ed Seely and Joe Wells enjoyed a fishing trip last week end at Red Bluff, near Pecos. They caught a large number of bass, but "the biggest fish got away."

Mr. and Mrs. E. O. McIver are visiting in Dallas this week.

Manse Wood of Sweetwater visited his son and daughter-in-law, Dr. and Mrs. M. G. Wood, Tuesday night.

the entries for Lamb County. Twelve Master Farmers will be selected in this contest for 1940, one in each of the twelve Extension Service Districts of the state. Mr. and Mrs. Barton will compete against the winners in each of the other eighteen counties of this district for the district winner. Mr. and Mrs. Barton are to be complimented on the fine farm and farm home that they have.

Mr. and Mrs. Roy McQuatters of the Spade community were winners in a similar contest in 1937.

SCHOOL DAYS

By DW

WAIT I SAID WAS, IN PLAIN ENGLISH. DID OR DID NOT YOUR FATHER EVER SEE THE MOON THRU A GENUINE TELESCOPE AN' SEE THE MOUNTAINS AN' HOUSES AN' PEOPLE AN' EVERYTHING ONTO IT JUST AS PLAIN AS YOU CAN SEE KIRK'S BARN OVER THERE, OR DIDN'T HE? JUST ANSWER SIMPLY—YES OR NO.

OH HE CAN TAKE A CIGARETTE THAT'S LIT IN HIS MOUTH AN' TURN IT AROUND WITH HIS TEETH SO'S THE FIRE IS IN HIS MOUTH AN' THE OTHER END STICKS OUT AN' BLOW SMOKE OUTEN IT LIKE A LOCOMOTIVE, WITHOUT EVER BURNN' HIS TONGUE.



BATTERY

SPECIAL

\$239 Exchange

SIX MONTHS GUARANTEE



- One Year Guarantee \$3.75 Ex.
- 18 Months Guarantee \$4.75 Ex.
- 2 Years Guarantee \$5.95 Ex.
- 3 Years Guarantee \$7.85 Ex.

Adjustments Made at Any Western Auto Store In United States

Western Auto Associate Store

H. T. BARTLEY & SON—Owners

"Investigate Before You Invest, Buy at Western For Less"



MILK—The Body Builder!

RICH IN THE ESSENTIAL BONE-BUILDING MINERALS, FRESH MILK IS VITAL NOURISHMENT FOR YOUR CHILDREN.

It is the Calcium and Phosphorus in milk that builds and maintains sturdy bones and sound teeth. For this reason nutritionists recommend one quart of milk daily for every child and a pint for every adult. It's a simple recipe for good health!

When you buy milk be sure you know something about the dairy that produces it. We're building our reputation on dependable service, the purest of products, aided by scientific advancement. Milk bearing our name reaches your table at the peak of its goodness . . . "farm fresh"!

Hopping Dairy

J. W. HOPPING—Owner

PHONE 909-F-2 PHONE 226
13 MILES NORTH OF LITTLEFIELD

WE ARE EXPANDING OUR SERVICE

FOR FARMERS and RANCHERS

NEW PLATFORM SCALES AT YOUR SERVICE

We have just completed the installation of large platform scales at our mill and store as a new addition to our constantly expanding service to the farmers and ranchers of this section.



State Certified Seeds

"No Substitute for QUALITY!"

Other Good Quality Seeds

Man-A-Mar POULTRY and LIVESTOCK FEEDS



WANTED—THRESHED GRAIN and MAIZE HEADS

R. L. BYERS

HIGHWAY 7, LITTLEFIELD

PHONE 187

SUPER SUDS— 5c
RED BOX

White Rose Lard, 1 lb. carton . . . 10c
PIMENTOS, 4 oz. can 5c
Macaroni or Spaghetti, 2 pkgs. for 5c
Shoe Polish, Jet Oil, bottle 10c
OATS, 5 lb. box, finest quality 25c

PEACHES— 2 for 25c
NO. 2 1/2 CAN

SHREDDED WHEAT, pkg. 10c
The Original Niagara Falls Brand
National Biscuit— Regular 10c pkg.
Crackers and Cookies, 2 for . . . 15c
POST TOASTIES, pkg. 10c
PORK & BEANS, 16 oz. can . . . 5c

FRUITS and VEGETABLES

LEMONS, doz. 10c
CELERY, stalk, each 7c
ONIONS, 2 bunches 5c
CARROTS, 3 bunches 5c
GREEN BEANS, lb. 5c
BANANAS, lb. 5c
FRESH TOMATOES, lb. 10c
GRAPEFRUIT, Texas, 2 for . . . 5c
APPLES, Winesap, doz. 15c



We're Celebrating
MOTHER'S DAY
with **VALUES**

It takes two to make a celebration, so we are taking the initiative and doing our part first! Here are a few samples of how Aldridge's is celebrating Mother's Day—all this week. Mother, you'll find our store full of exceptional values like these.

SPECIALS FOR FRIDAY AND SATURDAY

Nice Assortment of Canned Vegetables, each 5c
MATCHES, good and cheap, carton . . . 13c
WE HAVE A GOOD ASSORTMENT OF—
Royal Jelatin Dessert and Royal Pudding, each . . . 5c
SYRUP, Delta, 1-2 gal. 25c

IF YOU WANT THE BEST
BUY LIGHT CRUST FLOUR

ALDRIDGE

GROCERY & MARKET
PHONE 189—WE DELIVER

CORN— 2 for 15c
NO. 2 CAN

HEARTS DELIGHT— CAN
PINEAPPLE, No. 2 1-2 can 19c
COFFEE, White Swan, lb. can . . . 22c
Pure Strain Honey, Gal. 83c
1-2 gal. 45c

CANNED MILK— 20c
Carnation—3 Large or 6 Small Cans.

CRACKERS, Excell, 2 lbs. 15c
PICKLES, Gal. Jar 40c
MUSTARD, qt. jar 10c
SOAP, P&G, 7 bars 25c
CRISCO, 3 lb. pail 55c

MARKET SPECIALS

OLEO— 12 1/2c
Gem Brand
PORK— LIVER— 12 2c
Pure Pork—
Sausage
Bologna
Sliced
LB.

National Hospital Day, Sunday, May 12, Will Be Observed By Both Hospitals Here

National Hospital Day, Sunday, May 12, will be observed by the local hospitals—the Littlefield Hospital and Clinic and the Payne-Well Hospital and Clinic. Both hospitals will observe open house throughout Sunday, and extend a cordial invitation to the general public to visit these institutions.

County Mattress Program Set Up

Final plans are being made for the participation in the cotton mattress program by the local community committees. Details will be discussed at a meeting Friday, May 10th, at 10:00 A. M. Eight centers have been set up by the Home Demonstration Council and the local community committees have been announced as follows: Amherst, Mr. A. B. Enloe, Mr. J. F. Chafin, Mrs. George Harmon and Mrs. C. A. Thomas, Earth Mr. Guy Kelley, Mr. E. C. Clayton, Mrs. Geo. Wallace and Mrs. A. C.

Barton, Hart Camp and Fieldton; Mr. B. A. Ball, Mr. J. C. Chaney, Mrs. C. H. Scivally and Mrs. Velma Muller. Spade: Mr. W. E. Bentley, Mr. B. H. Hunt, Mrs. A. H. Sheffield and Mrs. T. W. Tucker. Springlake: Mrs. R. L. Drake, Mrs. Howard Bulls, Mr. O. W. Daniels and Mr. W. C. White. Littlefield: Mr. Geo. W. Ross, Mr. Bill Boley, Mrs. M. J. Wilson and Mrs. A. B. Jordan. Olton: Mr. Earl Holley, Mr. Tom McGill, Mrs. Ada Crawford and Mrs. Roy Dodson. Sudan: Mr. William G. DeLoach, Mr. Alvin Whitaker, Mrs. Fred Morrison and Mrs. Henry Meyer.

The work will be under the direction of the local community committee with Home Demonstration Club women cooperating. Applicants, who have been approved for mattresses, may purchase materials, such as mattress needles and cord, at the community centers, where the demonstration is set up. The entire family may work on the mattress or other assistants

may be brought. Applicants sometimes exchange work so as to speed up the making of the mattress. Two hundred, fifty-four applications have been approved by the Lamb County A. A. Committee. Cotton and ticking for 240 has been ordered. All orders must be in multiples of 120.

Whitharral Cops District Title In H. S. Baseball

For the second consecutive year, Whitharral's husky diamonders demonstrated their superiority in the clouting department to edge into the annual District High school baseball throne Monday afternoon. Friendship's fighting little hopefuls were on the short end of a 7 to 5 that saw the Hockley winners clash the right to journey to Dallas to participate in the All-Texas tournament May 16 through 18. Monday's game was far above the average for schoolboy nines in almost every department of play and easily was the best of the four-day tourney.

Church Of Christ Young People Guests At Weiner Roast

The young people of the Church of Christ, LFD Drive, were guests of Bro. Maurice McFarland, Minister of the church, and Mrs. McFarland at a weiner roast, in the sandhills five miles this side of Olton Friday evening. Games were enjoyed and plenty of weiners roasted. Attending this outing were: Mr. and Mrs. Robt. Graham, Miss Ersey Cawthon, Gene Cawthon, Misses Anna and Eloise Gamble, Mrs. John Pace, and daughters, Ruth and Elizabeth; Elbert Rhodes and Spurgeon Mitchell, Misses Robbie Biggam, Ruby Fields, Minnie Jo Mayhew, Miriam Maddox, and Harold Hood, Joe and Homer Maddox, Case and Bud Thurmon.

Successful Fishing Trip
Ed Seely, Joe Wells, Lige Cook and Elmer Wallace report a very successful fishing trip at Red Bluff Lake, 46 miles south of Pecos. They spent Saturday and Sunday at the lake, and returned home with 49 bass.

Mr. and Mrs. N. V. Wright and son, Alva, left Saturday for Grace-mont, Oklahoma, where they will visit relatives and friends before going to Arkansas to spend the summer. Mrs. W. T. Yarbrough, who suffered a broken leg, last Saturday night week, and has been in Payne-Shotwell Hospital, was brought home Saturday in local ambulance. She's resting nicely at this time.

WALLACE BEERY AND LEO CARRILLO COME TO PALACE IN "20 MULE TEAM"

Wallace Beery and Leo Carrillo who teamed sensationally as Pancho Villa and his lieutenant in "Viva Villa!" join forces for the first time again in "20 Mule Team," saga of the pioneers of Death Valley, which opens at the Palace Theatre Saturday midnight, continuing through Sunday and Monday. Beery is seen as Bill Bragg, veteran muleskinner of the desert trail driving back and forth through blistering heat to the railroad at Mo-

jave, 162 miles away, while Carrillo appears as his faithful "swamp-er," the Indian Piute Pete. Completing the trio of leads is veteran character actress Marjorie Rambeau as Josie Johnson, owner of the hotel and saloon where Beery is in the habit of "undehydrating" himself.

WANT ADS GET RESULTS
WANT ADS GET RESULTS.

RURAL ELECTRIFICATION ON THE MARCH
Total Miles of R.E.A. Lines in Texas 17,712
Total Number of Farms Served by These Lines In Texas 45,484
EACH MONTH WE HAVE A NUMBER OF NEW MEMBERS TO TAKE THIS SERVICE. IF YOU LIVE WITHIN 1000 FEET OF THESE LINES THIS SERVICE IS AVAILABLE TO YOU. WHY NOT BE ONE OF THE NEW MEMBERS THIS MONTH?
Lamb County Electric Cooperative Inc.
LITTLEFIELD, TEXAS

WHY TAKE LESS THAN A 6 CU. FT. LEONARD!
WHY PAY MORE THAN LEONARD'S NEW LOW PRICES
1940 LEONARD GIVES YOU ALL THIS
We're Offering New Reduced Prices and Savings Up to \$60 on 1940 Leonards. The Finest Quality in Town.
LOOK at this big, 6 1/2 cu. ft., L family-size 1940 Leonard and check the fine features listed below. The price is only \$114.95.
It's not an old style, last year's model but a brand new Leonard with 1940 improvements! Powered by the silent Glacier sealed unit, it runs only a fraction of the time, saves many dollars on light bills.
And it's only one of Leonard's values. Seven other 1940 Models offer savings up to \$60, on 1939 prices. Many with that new Hi-Humid food-freshener system!
Come in, see all the 1940 Leonards—at new low prices you can afford!
*State and local taxes extra
Fine Formolain cabinet finish • Porcelain-on-steel cabinet lining • Full 6 1/2 cubic-foot size — holds an average week's supply of food • 11 1/2 square feet of roomy shelving • 84 big ice cubes—9 lbs. • Embossed freezer door • Silent Glacier sealed unit—requires no oiling • Automatic light • Lock-A-Latch Door Handle • 5 Year Protection Plan.
\$114.95
Delivered in your kitchen with 5 Year Protection Plan.
SOUTHERN AUTO STORES
DODD WEATHERLY, Manager
LITTLEFIELD PHONE 8

Born 1811



SAID Meh... calmly told a census taker...

Softball Meeting Organize Will Held Thursday

All Persons Interested Urged To Gather At City Hall At 8 O'Clock

Persons interested in the erection of a Softball League...

Sealed Bids Asked By State For Construction of 28 Miles Highway

Proposals for construction of 28 miles of Seal coat and asphalt surface treatment...

Proposals for construction of 28 miles of flexible base, preservative and reshape base...

Proposals for construction of 28 miles of flexible base, preservative and reshape base...

Thursday was the hottest day of the week...

Advertisement for jewelry and watch repairing by Jack Farr.

CONSTRUCTION STARTS ON NEW FEDERAL BUILDING FOR CITY

Boy Scout Court Of Honor Here Thursday

Life Awards Will Go To B. D. Garland And Willie Bradley

Star Badges To Be Presented To C. C. Mauldin, Robert Dennis

Approximately 40 Littlefield Boy Scouts will receive awards at a Court of Honor to be held at the Littlefield High school auditorium...

Reed Markham Principal Speaker Reed Markham, well known Civic club leader, of Sudan, will be the principal speaker.

Both troops 25 and 26 will have scouts up for advancement, according to reports from Paul Pharris and James Hill, scoutmasters of the troops.

Receive Life Awards Highest awards to be presented will be life awards that will go to Willie Bradley and B. D. Garland...

All Mothers Invited All mothers of scouts who will receive tenderfoot badges have been requested to be present to pin on their badges for their boys.

LITTLEFIELD--THE PULSE OF THE PLAINS LAMB COUNTY LEADER 16 PAGES Official Newspaper of Lamb County, Texas

THE SOUTH PLAINS GREATEST WEEKLY NEWSPAPER Serving the Fastest Developing Agricultural Section of the Entire Southwest

VOLUME XVIII LITTLEFIELD, LAMB COUNTY, TEXAS, MAY 9, 1940 NUMBER 6

Erection Of New Post Office Starts

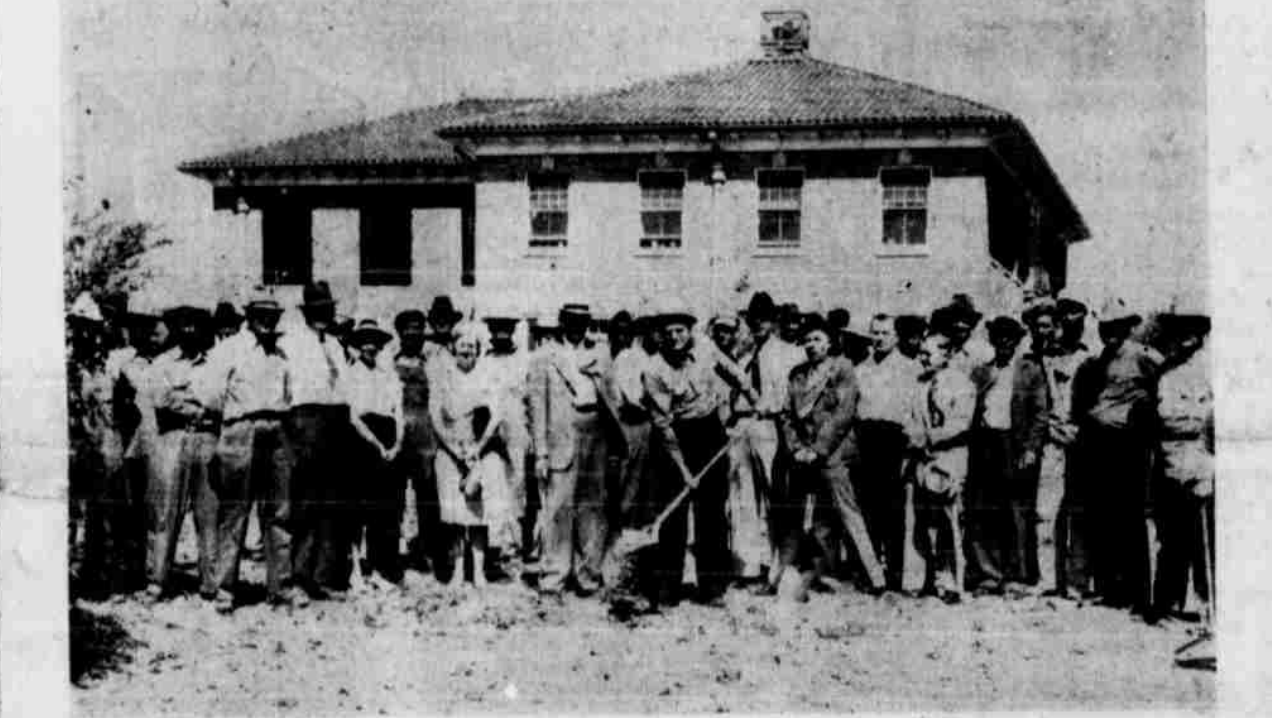

Ground breaking ceremonies at 10 a. m. Monday, at which Mayor Homer Hall turned the first shovel of dirt, marked the starting of construction on the new Littlefield post office.

In the picture Mayor Hall is seen lifting the first shovel of dirt. At his right is Postmaster W. D. T. Storey and at Mr. Storey's right is Mrs. Storey.

Ground Breaking Ceremony Is Held Monday Morning

Mayor Hall Turns First Shovel Of Dirt In Starting Work On Project

With the turning of the first shovel of dirt at 10 a. m. Monday by Mayor Homer Hall, construction of Littlefield's new federal building got underway.

Launching of construction of the new building marked the culmination of a dream of Littlefield's citizenship down through the years. Littlefield is growing up.

Second Unit Of Civic Center More than 10 years ago a new City Hall was erected in Littlefield and through wise planning at about that time provision was made for other structures in a civic center.

The James I. Barnes Construction Co. of Springfield, Ohio, has seven months in which to complete the new post office. But construction may be pushed more rapidly than the contract requirements provide.

Farmers Answer AAA Questionnaire

What changes do you think should be made in the AAA program? Farmers all over Texas and the rest of the United States are being asked that question in community meetings as the AAA makes ready to draft the rules and regulations for the 1941 program.

Questionnaires sent from the College Station state headquarters of the AAA program to the counties are being filled out at meetings of farmers. From the suggestions received in these meetings, each county committee will prepare its recommendations for submission to the state committee, composed of 12 Texas farmers and ranchmen.

The questions asked are limited to changes which could be made without the necessity of additional legislation, George Slaughter, chairman of the state committee, pointed out. The action the national conference takes will depend largely upon the recommendations from the counties.

REA Personnel Attend Banquet

Personnel from the offices of five electric cooperatives met and enjoyed a banquet at the Legion Hall in Muleshoe Thursday night. W. B. Kennedy, president of the Bailey county electric cooperative, discussed the relationship of the employees with the members of the REA.

Those attending from the Lamb County Electric Cooperative were Mr. and Mrs. O. K. Woodall, Mr. and Mrs. M. Sisson, J. H. Carl, and Miss Doris Reed. A similar meeting will be held at Clovis in August.

Father Of Local Resident Passes Away Saturday

Funeral Services Are Held Sunday For Loraine Physician

Dr. Thomas A. Martin, 73, father of R. D. Martin of Littlefield, passed away at the family home at Loraine Saturday morning, after a few weeks' illness, suffering from a heart ailment.

Funeral services were held Sunday afternoon at 4 o'clock at the Loraine Methodist church. Rev. S. H. Young of Sweetwater and Rev. J. E. Shewbert of Loraine officiated. Burial was in the Loraine cemetery beside a daughter, Mrs. Wyse Cooper, who died in 1918.

Dr. Martin was among the last of the men who knew the horse and buggy day hardships of a physician in Mitchell county. Beginning his practice at an early age in East Texas, he first traveled to patients by horseback and later by horse and buggy.

Dr. Martin was among the last of the men who knew the horse and buggy day hardships of a physician in Mitchell county. Beginning his practice at an early age in East Texas, he first traveled to patients by horseback and later by horse and buggy.

Lamb County Women To Be In Dairy Show

Cavalcade To Be Presented At Plainview Friday Night, May 10

The parade of dairy equipment in the Cavalcade at the Dairy Show at Plainview will be presented by 40 Lamb County Home Demonstration club women. The clubs represented include Spring Lake, East Spring Lake, Fieldton, Amherst and Circle. These clubs have written skits and songs used in their part of the program.

The agent and other members will attend. Tentative plans are to be worked out by the building committee and architect. Approximate cost of the buildings has not been announced. The building will be of white-face brick, with a modernized plan that

All Persons Missed By Census Takers Urged To Report At Once

The preliminary announcement, relative to population figures for Littlefield, as disclosed by the recent census, was 3,791 as compared with 3,218 in 1930, an increase of 573.

Many observant Littlefield citizens feel that the 1940 census population total does not indicate the true population increase of this city.

Water connections in the past 10 years have more than doubled and an immense amount of home building and commercial and industrial development has taken place. Large numbers of residents have expressed a desire to have a recheck of the census figures to make certain that no citizens have been overlooked in the gathering and compilation of the figures.

Co-operating with the City of Littlefield and the Littlefield Chamber of Commerce, J. P. Woodward will add to the stately appearance of the structure. With the completion of the auditorium, Littlefield will boast of one of the most modern and beautiful edifices erected in a town its size on the South Plains.

WORK TO GET UNDERWAY SOON IN ERECTION OF CHURCH STRUCTURE

Members of the Methodist church officially took action Sunday to start work on the completion of the church building. Rev. J. H. Sharp, pastor, announced this week. A campaign for the raising of funds will start again next Sunday,

when every member of the church and Sunday school, and friends will be asked to make a cash offering, a Mother's Day offering, to the building fund. Building materials will soon be purchased, and construction will be

started as soon as possible. Tentative plans are to be worked out by the building committee and architect. Approximate cost of the buildings has not been announced. The building will be of white-face brick, with a modernized plan that