

NEWS PHOTOS

From The World's Ace Cameramen

World's Heavyweight Champion Registers



CHICAGO, Ill. . . . Joe Louis, world's heavyweight champion, signed articles today, but of a kind to which he has not affixed his famous signature heretofore. The picture was made when Joe registered for the selective service draft at a Chicago school. Standing and looking on is Joe's manager, Julian Black.

Movie Star Greet's Refugee Dad



NEW YORK, N. Y. . . . Louise Rainer, movie star, is shown affectionately greeting her father, while her mother looks on approvingly. Mr. Rainer arrived on the American Export Liner Ex-cambion, which brought many other refugees from Lisbon, Portugal.

'Blackjack's' Son Registers for Draft



NEW YORK, N. Y. . . . Warren Pershing, son of General John J. Pershing (retired), Commander of the AEF in 1917, is shown registering at a school in the vicinity of his home. His father was one of the ardent supporters of peace time draft as a measure for defense.

'Dictator' Is Mobbed



NEW YORK, N. Y. . . . Actor-producer Charlie Chaplin, looking a bit dishevelled, is escorted into the theater by policemen when he "fought" his way through a friendly crowd to see the world premiere of his latest picture, "The Great Dictator."

Even the Midgets!



WORLD'S FAIR, N. Y. . . . Answering Uncle Sam's summons, even midgets registered for the draft. Tiny Vance, thirty inches high, is shown registering with Mrs. Nellie Mallilo, teacher in Public School Number 14, in Corona, Long Island.

SERIAL NUMBERS OF MEN REGISTERED IN SELECTIVE SERVICE

(Other names published elsewhere in this issue of Lamb County Leader)

- 717 William Herbert Forgason
- 718 Lorenza Dave Keithley
- 729 Harce Arnold Beckett
- 731 William Ivia Nelson
- 734 Cecil Lyon Cox
- 736 Lendie Jackson McCarty
- 737 Johnnie Lee Beller
- 739 Merlin Edison Sneed
- 741 Frank Wellman Rone
- 743 Edgar Leroy Flinn
- 745 Horace Ray Daniell
- 749 Clarence Jewel Cook
- 751 Melvin Chester Robertson
- 759 Kenneth Odell Lynn
- 763 Rufth Howard Moses, Jr.
- 792 Oscar Charles Jacobson
- 800 Arthur Avery Shuttlesworth
- 802 Howard Fox
- 805 Oscar Vinson
- 806 William Clinton Warren
- 807 Brewster Fulcher
- 810 Burford Rutledge Tunnell
- 815 Homer Joe Hall
- 818 Ernest Levis Rudd
- 819 Robert Herschel White
- 837 Robert Townsend
- 872 Lucian Lewis Smith
- 877 Raymond Joseph Hanna
- 903 Clyde Welford McKee
- 911 Elyfs Eugene Bartee
- 915 Stilwell Herbert Russell
- 916 Ira William Binnion
- 942 Sterling Otto Workman
- 944 Burl Alfred Lawson
- 951 Daniel Anderson
- 961 Gilbert Arlie Elms
- 986 Herman Judson Perkins
- 988 Paul Rex Williams
- 996 Sidney Preston Burgess
- 999 Phillip Stephen Harmon
- 1002 Virgil Yancey Kolb

OLTON

- 58 Orie Price Holland
- 59 Ted Royal
- 60 Ralph Adolph Mafzger
- 61 Winston Van Douglas
- 62 Albert Henry Reynolds
- 63 James Farlon Hollingsworth
- 64 Fred Cloyd Gordon
- 66 Henry Franklin Whitaker
- 67 Winston Guest Wofford
- 131 Fred Alvin Smith
- 134 Morris Eugene Williams
- 135 Johnny Raymond Cooper
- 221 Claude Riley Cook
- 222 Orvill Samuel Ripp
- 224 Leonard Ed Warren
- 226 Jesse Jackson Harper
- 225 Ernest Lester Seay
- 227 Howard Clifton Lyles
- 228 John Wesley Foster
- 229 Wendell Perry Ray
- 230 Eddie W. Vaughn
- 231 John Brent Burrow
- 232 Herschel Bowden Carson
- 233 Leon Afton George
- 234 Emmet Dean Harper
- 235 Richard Francis Kingsley
- 263 Marvin Jones
- 270 Wilford Bolton Eby, Jr.
- 271 Robert Owen Jolly
- 272 Kenneth Ray Wofford
- 301 Herman Clifford Conner
- 498 John Elmo Bryant
- 503 Thomas Smith Kirkpatrick
- 505 Summie Lawson Bennett
- 519 George Vance Estes
- 520 Walter John Williams
- 524 James Arnold Hulsey
- 527 John Raymond Rudd
- 530 Hartsel Travis Dickson
- 533 James Ernest Jones
- 536 Oscar McCreary
- 540 Carl Frank Linsteadt
- 544 Melvin Shipley
- 547 Martin Fuller
- 555 Otha Frank Dent
- 558 Edwin Levi Derrick
- 560 Alvis Aldon Stone
- 575 James Witt Laceywell
- 585 Joe Weldon Bulley Bridge
- 595 James Edgar King
- 600 James William Huggins
- 630 Robert Lee Richards
- 644 Lester Parmer Gordon
- 648 Willie Hermit Smith
- 651 Marshall Stone
- 653 Jack Lawson Gardner
- 658 Glenn Collins Combest
- 667 James Orby Phillips
- 702 Wilton Roland Bodkin
- 704 Homer Younger Cole
- 710 Elmer Jerry Moore
- 719 John Samuel Sullivan
- 722 Stanley Alexander Doss
- 725 Vernon Orie Nixon
- 728 William Norris Yates
- 732 Charles Raymond Lawson
- 754 Lendon L. LaDuke
- 776 Andrew Wright
- 782 Hibe Robinson
- 785 Eugene Mastes Pickrell
- 789 Winford Harold Leathers
- 820 Xavier Ashley Austin
- 821 W. G. Haywood
- 839 Daniel Jackson
- 847 Robert Newton
- 851 Edgar Hightower
- 854 Audrin C. Loftis
- 860 Lester Bridges
- 886 Crit Nathan Grimes
- 889 Cyrus Cecil Galloway
- 892 Marvin Glenn West
- 893 Fred William James, Jr.
- 895 William Thomas Holland
- 897 John Joseph Moses
- 902 William Brown
- 907 Ernest Francis Patton
- 908 Lloyd Lee Powers
- 909 William Bryan Thomas
- 912 Leo Ross Bryant
- 914 Louis Hair
- 918 Jesse Lee Eby
- 920 Rufus Edwin Price
- 922 Elmer Thomas Gray
- 936 William Robert Boone
- 964 Fred Earl Ball
- 967 Paul Ester Burch
- 972 Melvin Clifton Wozencraft
- 977 Harrell Alexander Collard
- 991 Neal Campbell McDowell
- 1000 William Kilmer Schreier

MULESHOE (Route)

- 82 Doyce Franklin Martin
- 83 I. B. Turner
- 192 Elbert Kennon Angeley
- 193 Charles Eugene Clark
- 194 T. J. Maxwell
- 195 Billy Brown
- 196 Bernari Nelson

- 198 Roosevelt Franklin
- 249 William J. Green
- 256 Marvin Cave
- 257 Ray Shelle Butler
- 556 Millard Moore
- 557 Thurlio Branscum
- 973 Harry Engelking
- 979 Bradley Henry Bickel
- 982 Otis Oliver
- 984 Bennie Henry VanDyck
- 995 J. J. Coker
- 1007 Kenneth Garth Wrinkle
- 1008 James Delbert Barlow

SPRING LAKE

- 125 Joe Clarence Morris
- 128 Ernest Marion Venable
- 129 Edwin Earl Watson
- 130 Leslie Glen Watson
- 132 Jack Otus Ogletree
- 133 Will Wesley Rodgers
- 223 William Elza Miller
- 264 Thomas Clifford Measles
- 323 Joe Elmer Ingram
- 534 Robert Lee Tillis
- 535 R. A. Benson
- 541 Santos Castilleja
- 559 Edgar Virgil Weitner
- 570 Ross Ollis Simmons
- 655 Madison David Ford

BARGAIN DAYS ARE HERE!

FORT WORTH STAR-TELEGRAM

Daily and Sunday and LAMB COUNTY LEADER

Both For 1 Year

\$7.45

FORT WORTH STAR-TELEGRAM

Daily Without Sunday and LAMB COUNTY LEADER

Both For 1 Year

\$6.45

These rates good only in Littlefield and trade territory.

All subscriptions dated from Dec. 1.

Subscribe Now and Receive all November FREE

Bring or mail your subscription to . . .

LAMB COUNTY LEADER

- 696 Ducard Overton Nelson
- 697 Edward Frederick White
- 698 Willie Robert Kirkpatrick
- 705 Archie Melvin Souter
- 777 Rayborna Kenneth Allen
- 787 George W. Hutcheson
- 838 Foy Eldon Cook
- 849 Juan Balandran
- 852 Charles W. Phares
- 855 Ashley Earl Davis
- 859 Dennis Andrew Allen
- 885 Dave Green
- 934 Roy Allen Epperly
- 1009 Robert G. Wilson, Jr., Hart
- 1010 Guy Andrew Gattis, Ltfd.
- 1011 Cecil D. Hall, Ltfd.
- 1012 William F. Farington, Sudan
- 1013 William Earl Holley, Olton
- 1014 Barty Echole Johnson, Anton
- 1015 Eugene Woodrow Stover Ltfd.
- 1016 Robert Lee Ripp, Olton
- 1017 Wm. Edward Truelock, Earth
- 1018 Scott Albert Morris, Spg. Lake
- 1019 George Wright, Hart
- 1020 Grover C. Bearden, Jr.
- 1021 Jack Aaron Adams, Hart
- 1022 James Everett Barrett, M
- 1023 Frederick H. Schofer, H
- 1024 James V. Bouldin, Mule
- 1025 Pedro Castro, Hart
- 1026 John Edgar Williams, M
- 1027 Gilbert L. Campbell, M
- 1028 Pedro Castro, Hart
- 1029 Dink Sherlock Cox, An
- 1030 John T. Graham, Anton
- 1031 Ausencio Martinez, Hart
- 1032 Virgil Dale Ward, Ltfd.
- 1033 Purche Clay Riley, Hart
- 1034 Bennie Fay Nolen, Ltfd.
- 1035 Archie B. Townsend, Lt
- 1036 Marvin Hoyt Huff, Hart
- 1037 Pebbie Harwood Nall, Le
- 1038 Hershal C. Stephens, L
- 1039 Harry Albin Hodges, H
- 1040 James Samuel McCord, (Additional names elsewhere in issue of the Lamb County Le



TRY SINCLAIR MOTOR OILS—THEY LUBRICATE BETTER—LAST LONGER

Copyrighted 1939 by Sinclair Refining Company

FOR THAT

EXTRA SERVICE

That Always Pleases You STOP AT A SINCLAIR SERVICE STATION

Oscar P. Wilemon

Agent, Sinclair Refining Company, Inc.

ANNOUNCING—

THAT

LON C. CAMPBELL

HAS BEEN APPOINTED

Oliver Farm Equipment Dealer

FOR LITTLEFIELD AND TERRITORY

ALL CROP COMBINES TRACTORS

STOVER FEED MILLS

Just The Mill For The Farmer Priced As Low As

\$119.00

All Other Oliver Equipment Full Line Repair Parts

TERMS TO SUIT THE PURCHASER

We Will Continue To Operate Our Feed Store—Buying And Selling Feed—Custom Grinding—Feeds For Every Need—Purina feeds—Cottonseed Meal Salt

CAMPBELL'S FEED STORE

Just Off Highway 7

Rear Continental Oil Co.

U. S. Flag Flies From Pole at Sudan Gin

What is said to be the only flag pole at a South Plains gin was erected last week at the Sudan Co-operative gin at Sudan by manager John Dean.

Dean has some pipe welded together and then set in concrete. He is flying an American flag from the top of the pole every day.

Many farmers have told Dean they were attracted by the sight of the flag, something unusual except from a school building, postoffice, or other federal building or an American Legion hall.

CUT RATE AUTO PARTS AND ACCESSORIES

EMERSON RADIOS

Electric-- Ideal For Your Home

PRICED TO SELL

CUT RATE AUTO PARTS AND ACCESSORIES

MARTIN'S HEATERS

FOR YOUR HOME

These Heaters Are Very Attractive in Colorings and Design, and Will Add Much to the Appearance of any room. They Burn Natural Gas or Butane.

PRICED VERY LOW

Seat Covers

FOR

Most Every

MAKE AND MODEL

OF CAR

Our Stock Is Very Complete

MOHAWK BATTERIES

No Better Battery!

No Better Price!

These Batteries are Full Size; Same AMP Hours and Same Guarantee as Batteries Regularly Sold at Much Higher Prices.

WE BUY 'EM RIGHT!

WE SELL 'EM RIGHT!

HaDees Hot Water Heaters

For

Your Car

BURD

SUPER HI-SPEED STEEL VENT

RINGS

THEY STOP THE OIL

Rods
Inserts
Pistons

McCORMICK BROS.

CUT RATE AUTO PARTS --- MAIN ST., LITTLEFIELD

WHOLESALE AND RETAIL

PHONE 157

Generators
and
Armatures

CUT RATE AUTO PARTS AND ACCESSORIES

Fort Bliss Lease 300,000 More Acres

EL PASO, Tex., Oct. 22—(UP)—Fort Bliss, the nation's largest cavalry post where thousands of soldiers will be trained in the national defense program, had its beginning as a center for troops sent here to protect this border town from Indians almost a century ago.

In recent years the war department has spent millions on new construction at the post, and its new residential quarters and barracks are unsurpassed. The future size of the post is uncertain, but it seems destined to grow.

Ft. Bliss had its origin in 1848 when a detachment from the First Dragoons were sent here, although a permanent garrison was not maintained until 1878. During the civil war the post was burned by retreating confederates.

Today the fort has almost 5,000 regularly enlisted men in addition to several thousand national guardsmen temporarily stationed there. It covers over 6,000 acres, and the army is now in the act of purchasing 52,000 acres north of the present site. Plans call for the leasing of 300,000 additional acres.

Fort Bliss has over 3,000 horses and the only horse-drawn field artillery — the 82nd — in the army.

It has seen exciting days, such as those during 1916-17 when President Wilson called out 60,000 national guardsmen during Mexican border troubles. The 60,000 men were quartered at the fort in tents.

At present the fort is headquarters for the first cavalry division,

the only organized horse division in the army.

The following regular army units are located at the fort; headquarters detachment and headquarters troop, first signal troop, 27th ordnance company, second cavalry brigade, 82nd field artillery regiment, 16th quartermaster squadron, first medical squadron, troop A of the first reconnaissance squadron and chemical warfare service detachment.

HARLEY SADLER AND HIS NEW STAGE SHOW COMING

Elsewhere in this issue you will find an ad heralding the coming of America's oldest and leading stage shows. For something like 25 years this popular company has been playing here each season, and this year, according to Mr. Sadler, the people of Littlefield have a real treat in store for them in the way of a stage attraction. He has gone to the four corners of America for talent, which includes singers, dramatic artists, musicians, dancers, the best that could be found in their respective lines. Many new features will be introduced. Special scenery will be provided for each play. Harley has selected as his opening play a domestic comedy drama entitled "The Lovable Old Grouch" a brand new play that the Sadler company has never presented before. An outstanding feature this year will be the vaudeville talent which will be presented by 30 minute presentations preceding the show. This presentation will be under the personal direction of Mr. Dick Darling, who joined the Sadler company direct from a metropolitan engagement. Special costumes and Strobelite electrical effects which might be termed technicolor in vaudeville will be used, a feature

not seen before in the southwest. The doors will open at 7:15. The vaudeville program starts at 8:10. Popular prices will prevail. General admission prices are 10 cents for children and 20 cents for adults. Special reserved chairs are 10 and 20 cents extra, government tax included. The Sadler show engagement will be sponsored here by the American Legion.

Offices Re-Arranged At County Court House

Several changes were made in arrangements of offices in the Lamb county courthouse at Olton last week.

The tax assessor and collector has been moved to the county court room. County court will use the district court room, as the two are never in session at the same time. The commissioners' court will use the northeast room on the

first floor. The sheriff's office and county judge's office have exchanged places. The county clerk's office will occupy the present office, plus the room vacated by the tax assessor's office.

These changes will greatly relieve the crowded condition which has existed at the courthouse for some time.

Three grill windows have been made facing the hall in the tax assessor's and collector's office, (formerly the county court room). This will allow serving the public from the hall.

Funeral for Mrs. J. C. Hunt of Morton Held Oct. 23 at Olton

Funeral services were held Wednesday afternoon, October 23, for

Mrs. J. C. Hunt of Morton, at the First Baptist Church, Olton. Interment was in the Muleshoe cemetery.

Mrs. Hunt passed away at a Lovelland hospital Monday afternoon, October 21, after a short illness.

She was a sister to Mrs. C. C. Griffiths of Olton, and Reverend Griffiths, Baptist pastor, officiated at the funeral service.

She had been a resident of Morton since 1935.

Survivors include the husband and step-son, J. C. Hunt, Jr., both of Morton; her mother, Mrs. N. C. Moore of Wichita Falls; two sisters, Mrs. Griffiths of Olton, and Mrs. L. H. Hood of Wichita Falls; and three brothers, Clyde Moore of Vernon, Loyd Moore of San Diego, Calif., and Lawrence Moore of Los Angeles, Calif.

BUYS IMPLEMENT BUSINESS

James Weiss of Lubbock purchased the Williams & Gentry International Implement business. Anton and took charge last week. The name of the firm will be Weiss Truck & Tractor Co.

Telephone 27 for office supply

Tailored to order TWO PANTS SUIT

reduced to \$28.00

OVER ONE HUNDRED WOOL WORSTEDS AT THIS PRICE—SIMILAR CUTS IN OUR OTHER PRICE RANGES

A MONEY BACK GUARANTEE TO MEN DRAFTED BY JAN. 31, 1941



EVINS TAILORS AND CLEANERS Littlefield, Texas

Vegetable Laxative With Proved Feature

The punctual, satisfying relief from constipation and its headaches, biliousness, bad breath, so often experienced by users of this laxative, is mainly due to its combination of purely vegetable ingredients.

BLACK-DRAUGHT'S principal ingredient has high medical recognition as an "intestinal tonic-laxative"; helps impart tone to lazy bowel muscles.

A little of this spicy, aromatic product by simple directions at bedtime, generally allows time for a good night's rest; acts gently and thoroughly next morning.

Next time, take time-tested, economical BLACK-DRAUGHT.

DAILY OVER-NIGHT SERVICE

LITTLEFIELD TO AMARILLO

VIA AMHERST AND SUDAN

GRAHAM Truck Line

W. S. SAVAGE, Agent—PHONE 33



10¢ AND THEY ARE GOOD!

When you're hungry stop in for one of our "luscious" hamburgers. We also serve lunches that satisfy . . . and your choice of hot or cold drinks.

GRAHAM'S LUNCH ROOM



THE craftsmen, plying his art with painstaking perfection, is a striking example of dependability. No short-cuts, no just-as-goods for him . . . he knows only one way . . . the BEST way!

No matter how simple the appointments and ceremony you choose, our duties will be carried out with painstaking perfection and dependability.

Hart - Chaxton Ambulance Service FUNERAL DIRECTORS - EMBALMERS PHONES 77 and 259 - LITTLEFIELD, TEXAS





WINTER'S ICY CLUTCHES WILL GET YOU IF YOU DON'T WATCH OUT! IT'S TIME FOR ANTI-FREEZE

YOUR FAVORITE ANTI-FREEZE CAN BE PURCHASED DAY OR NIGHT AT McCORMICK BROS. Prestone-Treck-Zerex Zerone-Whiz Economy

Anti-Freeze In Your Motor Means Protection Against Winter Hazards WE ARE ALWAYS GLAD TO CHECK YOUR ANTI-FREEZE

PLENTY OF GOOD USED TIRES AND TUBES

McCORMICK BROS.

PETROLEUM PRODUCTS LITTLEFIELD, HIGHWAY 7,

WHOLESALE AND RETAIL OPEN 24 HOURS DAILY - WE NEVER CLOSE

PHONE 153

Car Washing And Lubrication That Pleases

Bring Us Your Car We'll Wash and Lubricate It Right

- List of names and addresses in the left column, including Ramon Salasaw, Alfred Nathaniel Schroeder, Raymond Arthur Williams, etc.

- List of names and addresses in the second column, including Ebb Payne, James Comer Hall, Frank Perry, etc.

- List of names and addresses in the third column, including Jessie Clifton Robison, Woodrow Wilson Powell, John Marion Walker, etc.

- List of names and addresses in the fourth column, including James Cleburn Beller, Lois Melvin Parton, John Leven Williams, etc.

- List of names and addresses in the fifth column, including Joe Beverly Lumpkins, Charles W. West, Loy Elbert Ford, etc.

- List of names and addresses in the sixth column, including Fred Morrison, Robert Lee Harrison, Quinton McCaghren, etc.

Advertisement for Fields Cleaners, featuring an illustration of a woman cleaning and the text 'YOU'LL LOOK NICE & BE COMFORTABLE AT THE BIG GAME IF YOU GET YOUR FALL CLOTHES CLEANED NOW'.

Advertisement for Sinclair Petroleum Products, stating 'The motor fuels and lubricants you know are the best because they have been proved and are nationally accepted as best'.

Advertisement for Relief At Last For Your Cough, featuring Creomulsion and stating 'Creomulsion relieves promptly because it goes right to the seat of the trouble to help loosen and expel germ laden phlegm...'.

Advertisement for Colds 666, stating 'To relieve Misery of Liquid Tablets Salve Nose Drops Cough Drops'.

Advertisement for Harley Sadler & His Own Company, featuring a portrait of Harley Sadler and the text 'BIG STAGE SHOW ALL NEW PLAYS * MUSIC VAUDEVILLE'.

Advertisement for Transi Truck Lots - Car Lots, stating 'Top Prices Paid For SUDAN - RED TOP Millet & Other Field Seeds'.

Advertisement for Onstead Furniture, stating 'Plants and Appliances NO MONEY DOWN Onstead Furniture The Home Of Magic Chef Ranges'.

Clubs - Women's Interest - Social Events

Mrs. J. H. Barnett Goes To Mineral Wells As Delegate To Grand Chapter O. E. S.

A sunbath session of Order of the Eastern Star Grand Chapter in Mineral Wells Monday through Friday is being attended by a number of women from the South Plains.

Two chartered buses left Lubbock at 6 o'clock Sunday morning with 40 women in the party.

Attending from Littlefield as a delegate was Mrs. J. H. Barnett. From Lubbock were: Messdames L. D. Thomas, Quincy Haney, G. E. Lockhart, Raymond Allen, Rafe Nabors and Lena McElroy.

Mr. and Mrs. Oscar Wilemon, worthy matron and worthy patron of the local chapter, and Mrs. Pat Boone and Mrs. G. M. Shaw left Wednesday to attend Grand Chapter and will return to Littlefield Friday, with the exception of Mrs. Shaw, who will visit her daughter, Myrtle Marion, at Knox City, for a few days and return to her home at Sudan Sunday.

Mrs. Roy Hoback, worthy matron, of the Lamesa chapter, and Mrs. Roy Smith, formerly of Levelland are attending as representatives from chapters in Muleshoe, Seagraves, Hereford, Southland, Floydada, Brownfield, Lockney, Bovina, Dimmitt, Seminole, Tulia, Morton, Post, Sudan, Lorenzo, Spur and Plainview.

Mr. and Mrs. Charlie Lyne of Dallas spent Friday night and Saturday with Mrs. Lyne's sister and brother-in-law, Mr. and Mrs. W. J. Chesher.

Billie June Chesher To Be Crowned Queen Of Fairies Today

Billie June Chesher will be crowned fairy queen in a play which will be presented by her class at school, which is taught by Miss Myrtle Woodfin, this afternoon (Thursday).

Much preparation is underway, and the play which will be presented by the children of that class, promises a treat to the mothers of the children, who will be special guests of the occasion.

A gold crown will be placed on the little queen, who will be dressed in pink.

Miss Alma Jean Clayton, And Johnnie Horton Are Married

Alma Jean Clayton of Sudan became the bride of Johnnie Horton of Amherst at Lubbock, October 15. The vows were spoken by Rev. Albert F. Laing.

The bride is the daughter of Mrs. Bill Jones of Sudan, a graduate of Sudan schools in 1940, and student at Texas Tech at the time of her marriage.

Mr. Horton is the son of Mr. and Mrs. John Horton of Amherst who was a member of the class of 1939 at the Amherst high school. John is a brother of Mrs. Woodrow Shipley of Earth. The happy couple will make their home in Amherst.

The SNOOPER SAYS ...

The Snooper— How do you like these new lazy cars?

What do you mean "lazy" cars? Oh, you know, the "shiftless" kind.

News Items:

Bicyclists of Newcastle, Australia, are being fined these days for overloading their bicycles. And their limit is not far below that of Texas truckers.

Mrs. Gertrude Burbank, who conducted three cooking schools in Littlefield through the auspices of the Lamb County Leader, is new manager of a tea room for the Woman's Club in Fort Worth, and will conduct monthly cooking schools for club members there, starting in November.

She is the widow of the late Sheldon Hanson Burbank, Manchester, N. H., textile man and own cousin of the late Luther Burbank, the great American horticulturist.

Women in Lamb county and this entire territory will remember Mrs. Burbank as the woman who takes the same joy in arranging beautiful foods as an artist does in painting a lovely picture. She herself was an artist first, a painter, but she preferred going to the kitchen to work with foods. She can turn plain green onions into lovely spider lilies and radishes into roses, and fashions pansies, gardenias and roses to decorate cakes that are almost as lovely as those from the garden.

She can work miracles with any kind of foods, and we're sure the women in Fort Worth will enjoy the tasty foods she prepares for them.

Scribbled on my scratch pad this week ...

"A man who is wrapped up in himself, often makes a small package."

The craze for monograms on women's apparel, handbags, belts, handkerchiefs, bracelets, etc., now goes to monograms on housethoppers or bedroom slippers made of rayon.

A girl friend who lives on a ranch in a county south of here had her initials, one on each boot, on the first pair of cowboy boots she had that were hand-made.

Mrs. Maude Street, who is working in the Dr. Woods Optical office, said she knew she missed half her life, those first few days she wore those new glasses Dr. Woods and Dr. Armistead insisted that she needed!

E. L. Winston was proving that his new 1941 Chevrolet had dual different notes at me the other day, different notes at me the other day, when I was crossing the street in front of that new Chevrolet and his family!

Come on girls, let's go to Alaska! Several months ago I wrote about some of the advantages of living in Alaska, but after reading a few weeks ago what Gene Howe wrote in his column, "Tactless Texan" in the Amarillo Globe-News, after returning from a hunting trip to Alaska, I have been considering packing my bag and starting—and now I'm ready!

Editor Howe said, "There is a saying that a young woman cannot stay one year in Alaska without getting married. Women are so scarce up there that the young men and old men simply will not let her go back to the states. There are about three men for every woman."

"The result is that our women folks are spoiled to death, an Alaskan told me one day. 'Why this is a paradise for them; they are queens and goddesses of everything they survey. A husband who has a wife knows that if he doesn't give her everything she wants, and other men waiting to grab her off. There is no place in the world where men strive so hard to please the women folks."

"And it's said that there are jobs open for young women in Anchorage and Fairbanks. And all they have to do is attend to business, being paid good wages in the meantime, and if they keep their heads, it won't be long until the wedding bells are ringing."

Recently, an elderly woman in town told me I would be much better off to stay single, and after twenty-five more years, go to the Old Maids Home, which will be known by that time as "Bachelor's Home."

Two charming young women at the City Hall agreed to go with me if I would reserve rooms for them ... since I am the oldest, I would get there first ...

But you needn't look for us in the Old Maids Home by that time.

If you miss us about town, we have gone to Alaska!

For once in my life I'm glad to be a woman!

It sure was a surprise to find the peculiar names of men we see every day, whom we call Bill, Tom, Jim, and others, printed in the list who were drafted for selective service!

Perhaps they have been able to conceal their real names all through their lives, and prefer to be called by their nicknames, but along comes the conscription, and it reveals a lot of secrets about our gentlemen friends!

But I can still keep my first name a secret. The printers asked me the other day what the V stood for when I signed my initials to a note on an ad, and after they were not successful in learning, one of them suggested "Vermont," because someone down the street had called me molasses.

Frankly, though, I prefer to be called Margaret, or—

MARGIE.

WANT ADS GET RESULTS

FASHION for today BY PATRICIA DOW



Campus Frock

Pattern 8769—Certainly one of the things any smart junior is happiest to discover is a campus frock that's not only smart and practical but decidedly new.

Here's just such a frock, with strap-trimmed corsetlike waistline, and stitched pleats that break just at the right place to give fullness where you want it and none where you don't. The smart high neckline is finished with a flattering round collar.

This design (No. 8769) is particularly smart when made up in a contrast of plaid and plain fabric as pictured.

But it looks extremely pretty in one color, too, especially if you choose cherry red, Indian summer brown or forest green. Wool crepe flannel, spun rayon and jersey are smart for this.

The sleeves may be long or short. Pattern No. 8769 is designed for sizes 11, 13, 15, 17 and 19. Size 15 requires 3 1-2 yards of 39-inch material. 3-4 yard contrast.

Paper _____
 Town _____
 State _____
 Send 15 cents in coin (for each pattern desired) together with your NAME, ADDRESS, PATTERN NUMBER and SIZE
 Patricia Dow Patterns
 206 W. 17th St., New York, N. Y.

IMPORTANT—Be sure to fill in the full name of your newspaper, Town and State in the box above when ordering patterns.

Betty Alice Thaxton Pledged To Las Chaparritas At Tech

Miss Betty Alice Thaxton, student at Texas Tech from Littlefield, was one of the pledges honored at a formal dinner-dance by members of the Las Chaparritas social club of

the college, at the Hilton Hotel, Lubbock, Friday night. The only daughter of Mr. and Mrs. W. C. Thaxton of Littlefield, Betty Alice is a freshman student at Texas Tech.

Telephone No. 27 for office calls, office forms.

SELLS FOR LESS—SELLS FOR CASH

Jeffries

PHONE NO. 6
We Deliver Free

PUMPKIN, DelMonte, can, . 10c

KRAUT, No. 2 1-2 can 10c

MILK 3 Tall or 6 Small 19c
PET or CARNATION

VIENNA SAUSAGE, can, 5c

COFFEE, Bliss, Lb., 21c

PLAINS DELIGHT FLOUR, 24 Lbs., 64c

PICKLES 10c
SOUR, Full Quart,

GREEN BEANS, 3 cans, 25c

SPINACH, 3 cans, 25c

PORK & BEANS, can, 5c

OXYDDL, 10c
DREFT, Package,

P & G, 3 bars, 10c

POST TOASTIES, Pkg., 10c

PEANUT BUTTER, Qt., 24c

MARKET SPECIALS

LARD, Pure Hog, Lb., 6 3/4c

BOLOGNA, Lb., 10c

LIVER, Pig, Lb., 9c

DRY SALT, No. 1, Lb., 11 1/2c

STEAK, Lb., 15c

— WE RESERVE THE RIGHT TO LIMIT QUANTITIES —
We Deliver — Phone 6

JEFFRIES

PLENTY OF PARKING SPACE

Miscellaneous Shower Honors Miss Paula Shahan Friday Afternoon

Miss Paula Shahan, bride-elect of Glenn Easley of Hale Center, was honored with a miscellaneous shower Friday afternoon at the home of Mrs. Andrew McGehee in the Southmoor addition. Mrs. Viggo Peterson and Mrs. Acree Barton assisted Mrs. McGehee as hostesses.

Beautiful autumn cut flowers decorated the entertaining rooms for the occasion.

Mrs. Earl Hobbs was in charge of an interesting and unique program. Using the theme "Pirates," Mrs. Hobbs gave the honoree, Miss Shahan, the way to hold her treasure, "Ten Commandments for a Housewife."

Jackie Farr gave a reading, "Husbands," and the guests enjoyed the game, "Pirate Jumble."

The group sang several songs before Jackie Farr and Billie Orr pre-

sented Miss Shahan with a large array of gifts, telling her about the treasure chest.

Dainty refreshments were served. Plate favors were tiny corsages of orchid and white chrysanthemum.

Those attending this delightful affair were: Messdames H. W. Sewell, George Vaught, W. M. Weschke, W. L. Koehler, Bill Jeffries, W. G. Street, Jack Parr, Wm. N. Orr, A. F. Jones, Eugene Johnson, Floyd Coffman, Roy Shahan, Andrew Peterson, Herbert Dunn, Douglas Ballew, L. R. O'Neal, Allen Crawley, Mother Muelle, L. W. Jordan, W. E. Heathman, M. E. Lowe, Henry Banks, C. C. Weigle, J. D. Harmon, R. L. Byers, A. D. Seth, F. O. Boles, Earl Hobbs and Miss Ella Simmons, and the hostesses and the honoree.



Maybe they need Better Light for Better Sight

DON'T LAUGH! It's true. Better light makes a big difference in the way you feel. See how a three-lite I. E. S. lamp (\$6.45 and up complete with shade and bulb) discourages grumpiness and sharp retorts.

See how much easier recipes go together and how work seems to fade away with the bright, cheery light of a Renewalite (only \$1.95 complete with bulb). It costs surprisingly little to have better light for old eyes and young.

Enough socket type units and I. E. S. lamps to completely light condition your home may be purchased for only 45c down and only \$1.00 per month, or eight months to pay the balance. No carrying charge, of course.

Texas-New Mexico Utilities Company

SERIAL NUMBERS OF MEN REGISTERED IN SELECTIVE SERVICE

(Names published elsewhere in this issue of Lamb County Leader)

- Herbert Ray Davis, Hart
- Robert Lee Barnes, Ltfd.
- Clarence Eldred Cone, Ltfd.
- Andrew Wm. Schlottman Ltfd.
- Gager Hall, Springlake
- Arvel Wesley McClure, S'lake.
- Marvin Bunard Swanner, Ltfd.
- James Aubrey McClure, S'lake
- James Estes Sills, Littlefield.
- Junior Powell, Springlake
- Olin Teal Loftis, Hart
- Braxton Loren Dent, S'lake.
- Livie Barnes Hill, Amherst
- Raymond H. Green, S'lake.
- Cecil Hampton Pittillo, Ltfd.
- James Albert Mitchell, M'shoe
- Harry Hershel Roberts, Fdton
- Louis Reuben Glass, Ltfd.
- George F. Muller, Fieldton
- Earl Givan, Amherst
- Alvin Acton Mitchell, Ltfd.
- Odie Raymond Kelton, Amh.
- Robert Floyd Gray, Olton
- Elbert Edmond Gee, Amherst
- Doyle Bryon Pool, Sudan
- Hiram David Bean, Littlefield
- Oten Harris, Amherst
- Leo Weslie Orr, Littlefield
- Winfield David Watkins, Ltfd
- Willie Austin Hammons, Amh.
- Alexander Hamilton, Ltfd.
- Truman Nelson McCain, Ltfd.
- Alfonso A. Gutierrez, Amherst
- John Wilson Shaw, Fieldton
- Leroy Rhodes, Littlefield
- Irene Newton Griffing, Sudan
- John Hubert Wingo, Sudan.
- Jarvis Henry Anzeley, M'shoe
- Archibald Douglas Howell, Ltfd
- William Harvey Grigsby, Amh
- Marvin Joseph Horton, Amh.
- J. D. Robertson, Hart.
- Houston Chandler, Ltfd.
- George W. Calvert, Littlefield
- Leroy James Bates, Littlefield
- Lloyd George Thompson, Ltfd
- Charles Otto Byler, Ltfd.
- Edwin Allen Logan, Ltfd.
- Joe Weldon Parrott, Sudan
- Leslie Harrison Glascock, Sud.
- Euel Carol Jones, Hart
- Quannah John Barker, Sudan
- John W. Hardecastle, Sudan
- Virgil Larue King, Hart
- Ellis Andrew Todd, Sudan
- John Henry Robeson, Hart
- Alvie F. Northcott, Muleshoe
- Aaron Ray Buck, Fieldton
- William Graham Moore, Ltfd.
- Hiram Alonza Duke, Sudan
- Otis Lee Green, Fieldton
- J. E. Elliott, Amherst
- Edward Eugene Cook, Sudan
- Theodore M. Elliott, Fieldton
- Manuel Wormley, Littlefield
- Dee Wilks, Springlake
- Frank Clyde Daugherty, Olton
- Ernest Willard Ammons, Ltfd
- Homer Lee Morris, Sudan
- Clarence H. Kelley, Earth
- J. B. Strickland, Earth
- Charles Udell Alsop, Sudan
- Cecil Mane Newbrough, Sud.
- Bobbie Price, Littlefield
- Alfred Edmund Hill, Sudan
- Elmer Ray Linton, Littlefield

- 1117 Claude Ernest Wiseman, Sud.
- 1118 Tom V. Murrell, Earth
- 1119 Orville G. Stephenson, Earth
- 1120 Charles D. L. Oringderff, Lfd
- 1121 Kenneth Buford Hopper, Antn
- 1122 Henry Borden Doughty, Earth
- 1123 Zeph Ephraim Robnett, Earth
- 1124 Weldon Truett Moore, Ltfd
- 1125 Roy Elonzo Hulcy, Littlefield
- 1126 James William Rice, Hale Ctr
- 1127 Rupert W. Bottoms, Earth
- 1128 Charlie L. Lambert, Olton
- 1129 Reginald Willis Jacques, Earth
- 1130 William John Rumbuck, Ltfd.
- 1131 Walter Griffin, Littlefield
- 1132 Luid Estell Wilson, Littlefield
- 1133 Arch A. Hollingsworth, Earth
- 1134 James Price Hamilton, M'shoe
- 1135 Dick Goldston, Earth
- 1136 Benny Price Shipley, Amh.
- 1137 William L. Aldridge, Ltfd.
- 1138 John Richard Hall, Littlefield
- 1139 Robert Lyndal Pierce, Ltfd.
- 1140 Dorris Shaver, Amherst
- 1141 Arnold Kelley Shelby, Earth
- 1142 John Everett Sharp, Amherst
- 1143 William Isaac Shirley, Amh.
- 1144 Reginald Leonard Graham, Lfd
- 1145 Troy Prentiss Carter, Ltfd.
- 1146 Walter Barton Smith, Ltfd.
- 1147 Samuel Milton Snow, Amherst
- 1148 M. B. Sims, Sudan.
- 1149 Cecil Clinton Sigman, Earth
- 1150 Franklin L. Smith, Amherst
- 1151 Elvin Olen Johnston, Sudan
- 1152 Bruce Arnold Allen, Amherst
- 1153 Cary Dock Trotter, Littlefield
- 1154 Roy Aubrey Fulcher, Sudan
- 1155 Edgar Walters, Littlefield
- 1156 Carmen G. Richards, Ltfd.
- 1157 Stommye C. Crockett, Ltfd.
- 1158 Irvin Donaghey Onstead, Ltfd
- 1159 J. D. Humphries, Littlefield
- 1160 James Deltor Thomas, Ltfd.
- 1161 Haller Reader Cook, Sudan
- 1162 Dillard Harrison Bryant, Amh.
- 1163 Pete Conrad Yohner, Ltfd.
- 1164 Wallace Osborn Jones, Dimmit
- 1165 Edwin Jackson Hodge, Amh.
- 1166 Raymond Ancle Jacobs, Earth
- 1167 Marvin Woodrow Sanders, Ea.
- 1168 Simon Joseph Greuel, Ltfd.
- 1169 Ellis Ray Kemp, Littlefield
- 1170 Lewis Theodore Cate, Ltfd.
- 1171 Luther Lee Harold, Ltfd.
- 1172 William M. McFarland, Ltfd.
- 1173 Wailey D. McCarty, Jr., Ltfd.
- 1174 Elves Rauschenberg, Amherst
- 1175 Earl Clifton Parrott, Sudan.
- 1176 Otha Doyle Staggs, Sudan
- 1177 Jesse Abraham Hood, Ltfd.
- 1178 Eugene Whitaker Carr, Ltfd.
- 1179 Rue Lee Burch, Hale Center
- 1180 Wood R. Stevenson, Sudan.
- 1181 Henry Weldon Bunch, Sudan
- 1182 Homer Louis Mitchell, Ltfd.
- 1183 Samuel Felder, Littlefield
- 1184 Waymon DeWitt Howard, Ea.
- 1185 Dan Allen Price, Littlefield
- 1186 Bill Ford Erwin, Littlefield
- 1187 Travis Huston Gilliland, Amh.
- 1188 Robert Howard Elliott, Ltfd.
- 1189 Willie Cameron Austin, Ltfd.
- 1190 Mike Edward Brewer, Jr. Ltfd.
- 1191 William Matthew Wicker, Lfd
- 1192 Homer Albert Baker, Ltfd.
- 1193 Clyde Pittillo, Earth
- 1194 Leonard Rema McCarty, Ltfd
- 1195 Ralph Evans Lair, Littlefield
- 1196 Eugene Willard Chandler, Ea.
- 1197 Fred Will Lueck, Jr., Ltfd.
- 1198 Alvis Flinn Tubbs, Ltfd.
- 1199 Luther James Simmons, Ltfd.
- 1200 Robert Emmitt DeLoach, Sud.
- 1201 Astel Davis, Earth
- 1202 Ramon Sato, Amherst
- 1203 Clyde Glen McCleskey, S'lake.
- 1204 John Louis Howard, Earth
- 1205 Hubert Lee Cannon, Sudan
- 1206 Jesse Bertram Jones, Sudan
- 1207 Herman Monroe Cooper, Oit.
- 1208 William Orvil Liston, Sudan
- 1209 Clarence Ted Wells, Olton
- 1210 Arthur Smith, Springlake
- 1211 Olin Asbury Roark, Sudan
- 1212 Sidaey Roy Gentry, Sudan
- 1213 William L. Foust, Jr., Sudan
- 1214 Ephraim Edward Hall, Earth
- 1215 E. S. Hudson, Earth
- 1216 Scott D. Prather, Sudan
- 1217 Fred Rankin Walker, Sudan
- 1218 Troy Allen Hopper, Anton
- 1219 Alonzo P. Newman, Earth
- 1220 Goldman Johnson, Littlefield
- 1221 Wayne Oris Barnett, Fldton.
- 1222 Lafayette Garrett, Littlefield
- 1223 Roy Washington Nixon, Ltfd.
- 1224 Raymond W. Wright, Amh.
- 1225 James Roddie Workman, Am.
- 1226 Dentis Jerry Walker, Ltfd.
- 1227 Ralph Sims Durham, Ltfd.
- 1228 Seaborn Moore, Muleshoe
- 1229 Travis Alvin Winter, Amherst
- 1230 Brodie Elvis Brumley, Olton

- 1231 Stacy Raymond Hart, Ltfd.
- 1232 J. P. Brantley, Amherst
- 1233 Maurice F. Brantley, Amherst
- 1234 Norman Paul Brandstatt, Am.
- 1235 Ben Crawford, Muleshoe
- 1236 Robert B. Barker, Muleshoe
- 1237 Roy Rufus Ogerly, Littlefield
- 1238 Elmer Crawford, Muleshoe
- 1239 Buford Marvin Price, M'shoe.
- 1240 George J. Wuerflin, M'shoe
- 1241 Joseph M. Brandstatt, Amh.
- 1242 John M. Diricksdn, Ltfd.
- 1243 Freeman McCallister, Ltfd.
- 1244 Balford Roscoe Rochelle, Amh
- 1245 A. B. Taylor, Jr., Littlefield
- 1246 Elias Herbert Pierce, Ltfd.
- 1247 Robt. Edwin Pentecost, Ltfd.
- 1248 Clifford Williams, Sudan
- 1249 James Lee Stroman, Olton
- 1250 Archie Lee Nix, Littlefield
- 1251 Carl Thomas Coleman, Ltfd.
- 1252 William Trady Toyne, Olton
- 1253 Doyle Henson Herren, Ltfd.
- 1254 Virgil Lee Williamson, Olton
- 1255 Clifton Euel Mayo, Sudan
- 1256 William Austin Spencer, Oit.
- 1257 Jasper Gilmore Anderson, Ant.
- 1258 Elmer Ray Carpenter, Sudan
- 1259 Albert Berlin Green, Anton
- 1260 Raymond Earl Gray, Ltfd.
- 1261 Claude Milton Bundick, Ltfd.
- 1262 Clyde W. Henderson, Sudan
- 1263 Vance Justin Estes, Ltfd.
- 1264 Lonnie Herman Neinast, Ltfd.
- 1265 Samuel Johnson, Sudan
- 1266 James Byron Ford, Sudan
- 1267 Everett Francis Burch, Hale C.
- 1268 John Richard Mims, Ltfd.
- 1269 William Virgil Gray, Olton
- 1270 William Newton Peacock, Sud.
- 1271 Deloyal Henson Crawford, Am
- 1272 Chester Harold Colbert, Amh.
- 1273 James Claud Elliott, Ltfd.
- 1274 Joseph C. Graves, Sudan
- 1275 Norman Douglas Price, Olton
- 1276 Francis E. Testerman, Sudan
- 1277 John Marvin Miller, Olton
- 1278 Sylvan Joseph Sumner, Amh.
- 1279 M. L. Fenton, Jr., Sudan
- 1280 Lonnie Ranson Magee, Sudan
- 1281 Jack Liggert Fisher, Sudan
- 1282 John F. Montgomery, Ltfd.
- 1283 Albert Dan Chester, Hale Ctr.
- 1284 Wm. L. Stubblefield, Amherst
- 1285 Elmer W. Strickland, Amherst
- 1286 Walter F. Jarnagin, Ltfd.
- 1287 William Curtis Holland, Ltfd.
- 1288 J. B. Crump, Sudan
- 1289 Wallie Price Cummings, Sudan
- 1290 Allan Mack McDonough, Lfd.
- 1291 Leon Marvin Campbell, Ltfd.
- 1292 Thomas Paul Landers, Earth
- 1293 Ola Cecil Payne, Earth
- 1294 Virgil Lee Lewis, Earth
- 1295 Thomas W. Rutherford, Earth
- 1296 Chas. A. Holcomb, Jr., Earth
- 1297 Robert Lee Patterson, Ltfd.
- 1298 Joseph Cecil Goldston, Ltfd.
- 1299 William Robt. Wilson, Ltfd.
- 1300 Lewis Howard Reid, Ltfd.
- 1301 S. D. Pugh, Amherst
- 1302 Jim Tom Pugh, Amherst
- 1303 J. B. Pryor, Sudan
- 1304 Estel Lyle Parker, Littlefield
- 1305 Phillip Andrew Cowan, Ltfd.
- 1306 Loyd Lambert, Olton
- 1307 James Lee Hill, Littlefield
- 1308 Lester Rollison, Amherst
- 1309 Milton Ford Lain, Hart
- 1310 Benjamin V. Nixon, Olton
- 1311 Vernie Evans, Littlefield
- 1312 John Collier Duncan, Ltfd.
- 1313 William Howard Gore, Ltfd.
- 1314 L. C. Rhodes, Amherst
- 1315 Fred Warren Roberts, Amherst
- 1316 Virgil L. Roberts, Amherst
- 1317 Aubrey Gaylon Hulsey, Olton
- 1318 Sherman Roberson, Amherst
- 1319 James Clifton Hines, Olton
- 1320 James Otis Landrum, Ltfd.
- 1321 Aude W. S. Steagall, Sudan
- 1322 Delma Earl McCarty, Sudan
- 1323 Ferman R. Priddy, Amherst.
- 1324 William Eugene Priddy, Amh.
- 1325 Loyd Denzil Newbrough, Sud.
- 1326 Robert Charles Dobyns, Ltfd.
- 1327 Nealy Bryan Griggs, Sudan
- 1328 Alango Lemuel Chisholm, Sud.
- 1329 Ervin L. Yarbrough, Amherst
- 1330 Otis Earl Epperly, Sudan
- 1331 Ross Goobner, Anton
- 1332 John Read Clark, Littlefield
- 1333 Beauford Otis Elder, Hale C.
- 1334 Archie L. Hargrove, Anton
- 1335 William Melvin Smith, Olton
- 1336 Lee Anderson Haynes, Ltfd.
- 1337 Walter Louis Grissom, Sudan
- 1338 Bernice Paul Brothers, Sudan
- 1339 George William Doty, Sudan
- 1340 James Woodrow Green, Ltfd.
- 1341 Earl Allan Johnson, Ltfd.
- 1342 Charley Lee Pruitt, Amherst
- 1343 L. T. Thornton, Littlefield
- 1344 Wesley B. Evans, Sudan
- 1345 John M. S. Nix, Amherst
- 1346 Herman Roy Courtney, Sudan
- 1347 Deck Heard, Anton
- 1348 Charles Haskell Park, Ltfd.
- 1349 Willie Elmer Colson, Anton

BUY JEWELRY ON CREDIT!

YOUR NEIGHBOR IS BUYING THE FRIENDLY DEANWAY CREDITWAY WHY NOT YOU?



LODGE RINGS
Masonic Rings
\$11.50
up
50c a Week



SILVERWARE SERVICE

Tudor Plate 1847 Rogers
Community Plate 50c A WEEK

WANT TO MAKE THIS A MERRY CHRISTMAS?
Just give JEWELRY! What a merry welcome you'll get with such gifts as these. Buy on Credit Terms if you wish!

IVY R. DEAN
YOUR FRIENDLY JEWELER
YOUR CREDIT IS GOOD
YOUR DREAMS COME TRUE
WITH DEAN
No Interest or Carrying Charges

Tudor Plate Baby Silverware
Spoons, Cups, Two-Piece Sets, Three-Piece Sets
50c to \$1.75
Friendly Terms



Wedding Duets
A Very Large Selection
\$8.95
UP
50c A WEEK



Bracelets
American Queen Genuine Cameo Matted
\$5.00
UP
50c A WEEK

DUNCAN CRYSTALWARE
First Love — Tear Drop — Diamond — Hobnail
15-Piece Hobnail \$12.50 to
Punch Bowl Clear Design \$15.00
Set
PUNCH BOWL SETS FOR RENT
FRIENDLY TERMS

DIAMONDS FROM DEAN'S



YOU'RE ON THE RIGHT TRACK WHEN YOU BUY DIAMONDS FROM DEAN'S
You will save money . . . you'll be thrilled with your choice. Buy on Credit Terms if you Wish!



Cameo Brooches
The gift every woman treasures. Sentimental and useful.
\$3.00
UP
50c A WEEK



Locket
A nice selection in the very latest designs.
\$2.50
UP
50c A WEEK

Nothing expresses your sentiments so well as flowers. We carry all kinds, and can fill your every need quickly and adequately.

Chisholm's Floral
PHONE 122

THE BARBERS
AT THE DELUXE BARBER SHOP
Will Appreciate Your Business
CK McDONOUGH
CARROLL BEALL
AUVILLE WEBB

HALLOWEEN PARTY TONIGHT 7 P. M.

BALLOON PARTY
Prizes for Best Costume-Masks for Skaters
LITTLEFIELD SKATING RINK
West Highway 7 — 4 Blocks from Town

Beauty Pays Dividends

One of the greatest investments YOU can make is yourself—To keep your youth and loveliness, visit our beauty shop regularly.

PHONE 39
MARY EDITH'S BEAUTY SHOP
Across From Crystal Ice Plant
LITTLEFIELD

Popular Elgin Models

It's Easy To Own A Good Watch the DEANWAY CREDITWAY
Bulova — Elgin
Waltham — Harvel
Pocket and Wrist Models
Liberal trade-in allowance on your old watch.

Lay Away Any Watch You Choose!
Make your Christmas selection from our complete line of watches today! A small deposit holds any watch you choose until Christmas!

Pocket Watches
Elgin or Harvel **\$19.95** UP

Favorites In Elgins

14K rose gold filled case, silk cord bracelet. Rose 4-figure dial. So attractive. At—
\$47.50

10K natural gold filled case, with a matching link bracelet. A dependable watch for her—
\$39.75

10K natural gold filled case, with silk cord bracelet. Roman numeral dial. Only—
\$37.50

LADY ELGIN
In the New Rose Gold . . . Reasonably Priced at . . .
\$50.00

IVY R. DEAN
Your Friendly Jeweler—Your Credit Is Good With Dean
On the Corner in Yellow House Land Bldg., South of First Natl. Bank—Phone 327
Open until 8 o'clock each night in the week. We close at 11:30 Saturday nights.

Leader Publishes Serial Numbers Of Men Registered For Selective Service

The serial numbers of Lamb county men, between the ages of 21 and 36 years, who registered October 16 for selective service in the United States army, are published on this and other pages of this issue of the Lamb County Leader.

- 2 Allen Dola Phillips
- 3 James Willie Pointer
- 4 Wilburn Ray Long
- 5 Caley Wade Bolton
- 6 Earl Edward Johnson
- 7 Lester Akers
- 8 James Cecil Reed
- 9 Joe Bess
- 10 Lenton Henry Smith
- 12 Leonard Clayton Foster
- 14 Willie Carter
- 17 Alton Claude Renfro
- 20 James Otis Collins
- 21 Jack Harvey
- 22 Frazier Raymond Tussy
- 32 Arlie Ray Welborn
- 38 Ivy Raymond Dean
- 39 Jefferson Carroll Blacklock
- 40 Allen Donna Williams
- 41 Manion Rice
- 44 Clifford Smotherman
- 45 Alma W. Thomas
- 46 John Enoch Chisholm, Jr.
- 47 Dimmie Carl Graves
- 48 James Mitchel Sisson
- 49 Ro yArvin Kyle
- 50 Calvin Shipley
- 51 Elmer Isaac Northcutt
- 54 Clifford Cortez Gaither
- 55 Monroe Terry Burnett
- 56 Buck Woodrow Dorsey
- 57 Allen Doll Crowley
- 65 Robert Claude Todd
- 68 Clyde Hamilton Morgan
- 69 Kenneth Grant Richards
- 75 Olan Franklin Gaither
- 76 Randolph Bevell
- 77 Thomas Edwin Lowe
- 109 Robert Edwin McKnight
- 136 Tully Max Stansell
- 137 Fred Shaw
- 138 J. R. Duffield Foster
- 139 Lee Meadows
- 140 Shelton D. Oringderff
- 142 Willie Lee Sanders
- 143 Shelby B. Oringderff
- 149 Marion Riley Martin
- 150 Calvin Pearson Calvert
- 179 James Glyndon Gould
- 180 Hobart B. Wallin
- 181 J. N. Jackson
- 182 Guy Barnes Risby
- 183 Edward James Jones
- 184 Edgar Herbert Cook
- 185 H. P. Cook
- 186 Alfred Lee Taylor
- 187 Roy Oliver Davis
- 190 Clifford Leonard Smith
- 191 Merritt Wesley Lambert
- 197 Herman Lee Williams
- 200 James Edward Nelson
- 220 Elmer Lowell Wallace
- 236 Paul Denton Bennett
- 248 Basel Ernest Turner
- 250 Burnice Harvey Massey
- 251 Cicero Jones
- 252 John Reese Hays
- 253 Joe Bedford Adams
- 255 James Henry Cooper
- 259 Jesse Hudson Carl
- 261 Joseph Clark Henderson
- 262 Rufus Brown Chappell
- 266 Albert Smallwood
- 269 Garland Cox
- 279 Julius August Albert Timian
- 285 Carl F. Gollightly
- 295 Willie Othel Walker
- 307 Robert Lee Taylor
- 325 Frank Jefferson Green
- 327 O'Dell Anthony Crow
- 329 Adam Graham
- 335 Travis Freeman Jones
- 336 Elvis Raymond Walker
- 342 Charles Earl Robison
- 343 Lee Roy O'Neal
- 344 Oscar Potter Wilemon
- 345 James Cleveland Smith, Jr.
- 346 Otha Eugene Raney
- 347 Timothy Bunyan Terrell
- 355 Willie Turner
- 356 Alton Bliss Pace
- 359 Loyd George Massey
- 363 George William Phillips, Jr.
- 364 Fred Lee Nix
- 365 Elmo Gee
- 367 Alvis Jimmie Taylor
- 371 Willis Peek Fox
- 372 Cecil Dee Davison
- 373 James Robinson
- 374 Herman Henry Helms
- 375 John William Keithley, Jr.
- 377 William Lewis Beckham
- 378 Ray Thornton
- 881 Wilburn Garvin Vaughn
- 322 William Douglas Morris
- 384 Allie Cleveland
- 395 Gordon W. Abar (Allen)
- 396 Harold H. Holmes
- 397 Hershel Armstrong
- 399 Paul Allen McCormick
- 400 W. D. Glider
- 401 Troy Howton
- 402 Edgar Odell Graham
- 403 Travis Eugene Tomson
- 404 Claude Ragle
- 405 Delbert Winford Falls
- 406 William Douglas Fowler
- 408 Willie Herman Williams
- 409 Lawrence Ray Todd
- 423 Florentine Mancauca Vargas
- 424 Ramon Mireley Vasquez
- 430 Howard Cecil Gibbons
- 431 Floyd Ivan Porter
- 432 Thomas William Price
- 433 Ottie C. Linville
- 434 J. C. Peters
- 435 Thurman Allison Sims
- 437 Johnnie Walker
- 438 Walter Luke Swart
- 440 Garland Ernest Jennings
- 441 Cecil Durham Tubbs
- 443 Onie Willie Bennett
- 444 Leslie Morris
- 447 Thomas Rel Stephens
- 449 Owen Netherton Turner
- 452 Paul Hyatt
- 454 Max Grogan Wood
- 457 Carl McAdams, Jr.
- 458 Elbert Milford Bell
- 459 Roscoe Fair
- 460 Johnny Newton Carden
- 461 Olin Alfred Findley
- 483 Otis Malcolm Lee
- 484 Holman Ray Dalton
- 485 Eliga Richard Wauford
- 486 Virgil Reed Bowman
- 487 Ivan Buster Teague
- 489 John O. Standifer
- 391 T. L. Kimmel, Jr.
- 492 Robert Mack Henderson
- 493 Denver Dee Lawrence
- 494 Roy S. Young
- 495 Jack W. K. Wingo
- 496 Oscar Lee Hollingsworth
- 497 Robert E. Hicks
- 500 Raymond Harper Davis
- 502 Myles Brantley Welborn
- 506 Forrest Dalton Moore
- 507 Floye Homer Morris
- 510 Olen Dirl Pinson
- 513 George Thomas Taylor
- 514 Millard Judson Johnson
- 515 David R. E. Mitchell
- 517 Thomas Allen Hillburn
- 518 William Leon Stansell
- 525 Mike Raymond Yohner
- 526 Crawford Herbert Baker
- 528 Marvin Virgil Hughes
- 529 Henry White
- 531 Alvin Taylor Walker
- 532 Nathan Millard Ammons
- 537 William Aldridge Higgins
- 539 Ernest Lester Case
- 545 Sanford Morgan Layfield
- 546 Robert Blake Torrance
- 548 John Louis Taylor
- 561 Francis Garland Lankford
- 563 Willie Baker Carson
- 564 Willie Duval
- 565 D. C. Sevier
- 574 Robert Huey French
- 587 Malcolm Durward Henderson
- 588 Thomas Jefferson Evans
- 589 William Richard Bass
- 590 Denton Lefett Jones
- 604 Lenard Clifford Steuart
- 607 Archie Raymond Patterson
- 620 Robert Revere Harlow
- 623 John Morda Hanks
- 629 Preston Dotson
- 632 Leroy Heard
- 635 Albert Walker
- 637 Vernon Marion Qualls
- 639 Marvin Henry Qualls
- 640 Orval Lee McNair
- 646 Wilford Dewey Turner
- 649 William Thomas Carter
- 670 Robert Wright Lewis, Jr.
- 674 O. B. Gordon
- 687 Jodie Elliott McCullough
- 690 Louis Crittenden Mayo
- 691 Elton Myers Hawk
- 692 Grover Durwood Howell
- 707 Colbert Sylvester Chappell
- 709 Aubille Anderson Webb
- 711 Clyde Daniel Chappell
- 712 Alvan Burr Hunt
- 713 Ira Thomas Shotwell, Jr.
- 720 William Arnold Claunch
- 721 Elmer William Wilson
- 723 Frank Silas Bundy
- 724 Bertram Lee Glover
- 730 John Wilburn Rogers
- 733 Fred Vinson Dillard
- 735 Robert Pink Wilson

- 738 Wayne Harmon Spradlin
- 744 Luther Samuel Church
- 747 Shirley Lee Bevill
- 748 Billy Wilson Armistead
- 750 Wiley Landon Roberts
- 753 William Newton Orr
- 755 Mose J. Anderson
- 756 Loyd Alvin Walker
- 757 O. C. Graham
- 770 John Harris Underwood
- 775 Zora Marvin Bridges
- 779 Glen Austin Simmons
- 780 Rawson Charles Ewins
- 781 J. W. Bel
- 783 Dudley Archie Dale
- 794 Paul Thomas McGuyer
- 795 Raymond Clyde Lloyd
- 797 Arthur Fields Maddox
- 799 Earl Milford Peek
- 801 Kenneth Wayne Houk
- 803 Robert Miller Armstrong
- 808 R. M. Collins
- 809 Lawrence Lindsay Thornton
- 811 Choyce Reginald Sims
- 812 Gerald Au-rey Littlefield
- 813 Barney Austin Rogers
- 814 William Arthur Duncan
- 816 Alvin Leonard Bagwell
- 817 Emerson Smotherman
- 823 Monica Brito
- 824 P. M. Brewer, Jr.
- 825 Gonzalo Martinez
- 826 Aurilio Martinez
- 827 Joe Tom Dillard
- 830 George Lester Hill
- 835 Richard Napoleon Stansell
- 840 L. D. McNeil
- 841 Loyd Kermit McNeil
- 842 Harry Everett Freeman
- 844 George Cecil Thomas
- 845 Franklin Sibly Fowler
- 846 Sherman Lee Wilson
- 850 Charles Russell Cook
- 853 Basy Maurice Cox
- 856 Gordon Ross Renfro
- 862 Ashford B. Murphy
- 863 James Packett Ray
- 864 Woodrow Wilson Frazier
- 865 William Claude Wren
- 867 Alex Daniels
- 868 Doyle Bela Sewell
- 869 James Vernon Eagan
- 870 Clarence Russell Miller
- 871 Hugh Rice
- 874 Cecil Clyde Bartlett
- 875 Jacob Ervin Montgomery
- 876 Mac Hersh
- 878 Lesley Emery Arnold
- 880 Lumir Edward Beran
- 882 Alvin Spencer
- 884 William Edgar Cooper
- 887 John Wayne Dotson
- 888 Burleson Hall Baugh
- 894 Burse Ed Cavanar
- 896 William Jerdie Smith
- 898 Frank James Royall
- 899 John Martin Kelly
- 900 George Powdrill
- 904 Barrie Felix Rivers
- 913 Riley Houston Haron
- 917 Benjamin Franklin Glover
- 919 James Arlie McBee
- 921 Jimmie R. Eagle
- 925 Lonnie Clarence Wyatt
- 926 Moses Earl Cary
- 928 Hank Spikes
- 930 Moses Hamon Haywood
- 931 Sil Batchelor
- 932 James Samuel Graham
- 933 William Dillard Ratliff
- 935 John Phillip Colbert
- 938 John Erskine Johnson
- 939 Hollis Elbert Gee
- 941 Charley Wesley James
- 946 Albert Summers Bolton
- 947 John Abner Jackson
- 949 Vernon Edward Norris
- 950 William Lewis Hammond
- 952 Noble Felton Jones
- 953 Raymond Albert Baker
- 954 Stanley James Parker
- 955 Joe Paul Wasson
- 956 Dan Wallace Holladay
- 957 Raynes Burnett Sparks

- 958 O. D. Yeager, Jr.
 - 962 Elbert Callis
 - 965 Earl Bryan Hobbs
 - 966 Carl Traugott Boriack
 - 968 Elmer Henry Riese
 - 969 Charles Edward Johnson
 - 970 Willis Jonathan New
 - 974 Aubrey Howard Burton
 - 978 Hollis Houston Foster
 - 980 John Davis Harmon
 - 981 Ernest Lee Inklebarger
 - 983 John Duff Sanders, Jr.
 - 985 Jack Cephas Glover
 - 987 Assel Howard McGuire
 - 989 Cecil Bryant Price
 - 990 Paul Phillip Pharris
 - 993 Herbert Eugene Dunn
 - 994 Benjamin Carroll Bowden
 - 997 Albert Lons Raney
 - 1003 James Ralph Gray
 - 1004 George Emil Birkelbach
- LITTLEFIELD, ROUTE 1
- 12 Bill Oscar Daniel
 - 19 William Johnson Lee
 - 30 Walton Lee Downs
 - 35 Leo Edward Peterman
 - 42 Ronald Leo Schlottman
 - 43 Robert Erwin Bulen
 - 53 Clifford Vane Britt
 - 72 Floyd Fred Wilson
 - 79 Marshall Annual Davenport
 - 81 Joel Forest Thomson
 - 87 David Graham Green
 - 90 Royce Neal Goyno
 - 92 Audy Franklin Pittillo
 - 93 James Raymond Melton, Jr.
 - 95 Alex Kraushar
 - 97 Walter Henry Hill
 - 98 Wade Whisenant
 - 100 Tommie Lewis Allen
 - 102 Erwin John Bohot
 - 104 Ben Henry Brandt
 - 105 August Samuel Clark
 - 106 Hugh Frederick Cape
 - 141 Jake Clarence Keeling
 - 144 Jess Lee Watts
 - 146 Ercel Edison McCain
 - 148 Nolan Arvel Cain
 - 163 Henry Walter Baize
 - 164 Benjamin Tobias Koehn
 - 166 John Frank Adair
 - 237 Arlie J. White
 - 265 Henry Clay Sisson
 - 268 Lawrence William Letsinger
 - 287 Melvin Wilkison Edwards
 - 306 Alvin Junior Hunter
 - 317 William Daulton Blevins
 - 328 Willard Robert Hill
 - 357 Cubia Edgar Cowan
 - 361 Horace Herbert Neely
 - 366 Otis Elbert Witcher
 - 369 Erastus Laister
 - 370 Rex Ernest Matthews
 - 376 Alvin Glynn Turner
 - 380 Leroy Hooks
 - 410 William Arnold Chapman
 - 415 Curtis Eric Strain
 - 439 Arvon Henry Lunsford
 - 448 Henry James Ellis
 - 451 George Lee Simmons
 - 471 Virgil Eugene Lair
 - 490 William Ervin
 - 554 Orval Wallace Letsinger
 - 571 William Andrew Petree
 - 576 Wesley Frank Reznik
 - 579 Grady Lee Mordecai
 - 609 Bill Cape
 - 612 Eugene Junior Grisham
 - 614 James Walker Sizemore
 - 622 Roy Brooks Roberson
 - 624 Peter Walter Toews
 - 626 Abe Robert Toews
 - 671 William Curtis Stewart
 - 672 Henry Ham
 - 675 James Carl Stewart
 - 694 Equael Davis Parker
 - 752 Will Styron
 - 771 Willie Lechure Welch
 - 791 Marvin Bishop Ryals
 - 798 Andy Lefette Hill
 - 822 Alvin Lee Baldwin
 - 829 Bill Raby Baldwin
 - 832 Oma Claude Fox
 - 836 Johnny J. Esau

- 891 Clarence Earl Morris
 - 929 B. K. Adams
 - 963 Connie Hicks Powell
 - 998 Aubra Watson
- LITTLEFIELD, ROUTE 2
- 1 Ernest Cobern Walker
 - 11 Otis Lonzo Baker
 - 15 Cleburne Evans
 - 16 Ray Jackson James
 - 18 Aigie Cecil Gipson
 - 71 Albert Lain Trapp
 - 78 Nathaniel Taft Thedford
 - 84 James Edward Emmons
 - 94 David Henry Vaughn
 - 96 Marion Newton Boren
 - 103 Warren Smith Morgan
 - 107 Roy Wilson McNeese
 - 108 William Walker Boren
 - 145 Curtis Tillman Nowlin
 - 147 William Hollis Carter
 - 165 Olen Lee Walker
 - 188 Willie Hamomnd Walston
 - 189 William Ferdinand Galmieier
 - 239 Rudolph William Brenek
 - 258 Ocie Hood
 - 260 Daniel James Speed
 - 286 Joel Earl Nelson
 - 288 Wendell Townsend
 - 289 Lewis Dalton Foley
 - 290 Arthur Lee Foley
 - 298 Wiley Jefferson Foley
 - 330 Alva Jack Geron
 - 332 Joe Vernon Wingo
 - 360 Ozel Charlie Nash
 - 362 Merlin LeRoy Chisholm
 - 368 Mitchell Morris Nowlin
 - 456 Henry John Koke
 - 488 J. B. Anderson
 - 501 Allison Thompson
 - 516 Lemuel Derrick Sinclair
 - 538 Alvin Amos Sedgwick
 - 608 Amos Eugene Swart
 - 615 Cresplin Sanchez
 - 631 James Ray Melton
 - 647 James Adair Garrett
 - 693 Edgar Claude Purvis
 - 695 Dewey Lee Westmoreland
 - 758 Bazz Glen Kirkpatrick
 - 804 Melvin Perry Thedford
 - 843 Floyd Servine Brown
 - 848 Elisha Johnson
 - 858 Ed Wotipka
 - 890 Roy Lee Dolle
 - 906 Morris Sheppard Bush
 - 923 Johnny Floyd Faubus
 - 924 Burl Finis Rogers
 - 927 Houston Lafett Mansell
 - 940 Carl Thomas Nash
 - 948 Hershel Joe Barker

- 174 James Cleveland Dutton
 - 175 John Tilmon Bradley
 - 176 Don Owen Boyles
 - 177 Harold Glendive Boyd
 - 178 Charlie William Brown
 - 203 Kenneth Ray Walker
 - 238 Lester C. Duncan
 - 267 James Howard Purvis
 - 308 Samuel Newton Harmon
 - 315 Theodora Ted Long
 - 333 Odie Lester Dunn
 - 334 William Loran Culpepper
 - 337 John Tom Jamieson
 - 338 Robert Lee Lanier
 - 339 Floyd Emmitt Rogers
 - 340 Robert Arden Sullivan
 - 358 Johnnie Brandon Morton
 - 379 Alonzo Lionel Dunn
 - 385 Jewell Robert Nichols
 - 386 Bascom McTyiere Nelson
 - 387 James Edward Pace
 - 389 Reynold Alexander Payne
 - 390 Jack Parks
 - 391 James Elbert Parker
 - 394 Joe Rush Melton
 - 411 James Elmer Winter
 - 412 Ellis Leon Wilson
 - 413 Aubrey F. Willis
 - 414 Edwin James Wheat
 - 417 Thomas Edgar Wheat
 - 418 Harold Elmore Williams
 - 419 Ross Williams
 - 420 Nowlin Clarence Tubbs
 - 421 Adrian Wilson Veach
 - 422 Luther Elbert Vaughn
 - 425 Marvin Franklin Wagner
 - 426 Lowell Alton Wagner
 - 427 Boyd Thomas Sanford
- (Additional names elsewhere in this issue of the Lamb County Leader)



PLATE LUNCHES
are
OUR SPECIALTY

Too — If you have not had one of our delicious steaks you have missed a treat. Let us serve you one prepared just as you like. We also serve sandwiches on short orders.

CARL'S CAFE

- AMHERST
- 86 Clifton Tim Petty
 - 88 Ralph Wayne Cowen
 - 89 Edwin Fred Doran
 - 167 Albert Milton Emmert
 - 168 Clarence Waron Elliott
 - 169 Johnnie Franklin Muller
 - 170 Marshall Wallace Edwards
 - 173 Glenwood Edwards

TAKE ADANTAGE OF OUR

WALLPAPER SALE



Every roll of our new 1940 Wall Paper goes on Sale! We're slashing prices on all of this year's stock of wall paper to make room for the 1941 patterns. Come in Today!

HIGGINBOTHAM - BARTLETT CO.
LITTLEFIELD, TEXAS

Rexall Original

ONE CENT SALE



3 Big Days

TWO for the price of ONE plus ONE CENT

Stokes Drug

Thursday - Friday - Saturday

These are only a few of the more than 250 values offered during our Rexall Sale! Millions of thrifty shoppers throughout the country are fast friends of this gigantic drug store merchandising event. We invite you, and you, and YOU to visit our store and take advantage of these offers!

25c Alcorex Compound
2 For RUBBING ALCOHOL 26c

25c Size Klenso Tooth Brushes

2 for **26c**

39c Tube Briten Tooth Paste

FREE

... with a purchase of \$2 worth or more of One Cent Sale Merchandise.

Only one to a customer WHILE THEY LAST

RIKER'S PETROFOL

Non-habit-forming. Tasteless and odorless. Proper thickness to minimize leakage. Keep a bottle on hand.

49c Size—Full Pint

2 For **50c**

2 Large 50c Bottles **ILASOL** AND PACKAGE 200 KLENZO FACIAL TISSUES All For **51c**

Victoria WATER BOTTLE

Be prepared! This bottle made from live, long wearing rubber. Will give you real service.

\$1.25 Style—2 For **\$1.26**

Mouth Antiseptic
49c Klenso—2 For **50c**

Victoria FOUNTAIN SYRINGE

Same fine quality as water bottle, but complete with pipette tube, etc. Get this saving now.

\$1.50 Style—2 For **\$1.51**

Mascal's Almond Hand Lotion Full Pint—49c Size

2 For **50c**

DID YOU KNOW?



Now is the time . . . to Winterize your car? It is necessary to change to winter oil when the weather starts getting cold!

And . . . don't forget . . . your radiator will need Anti-Freeze soon

Let Us Service Your Car for Winter Driving

We put out a good wash and grease job, too . . . Let us show you.

PHARRIS GULF STATION
HIGHWAY 7 PHONE 246

CHECKERBOARD LOVE

CHAPTER VII Synopsis

Audrey Swan, nicknamed "Cy," is the only daughter of a respected horse trainer. His estate adjoins the estate of Judge Castle, whose only son, Jeffrey, has become Audrey's friend since childhood. The judge has looked forward to taking Jeffrey into partnership, and Jeffrey is married to Olive Quinn, who refuses to live in his town, Parville, and is planning to go on a protracted honeymoon. The health makes it necessary for Audrey to leave so Jeffrey is forced to work in his father's office. He is to persuade Vic Quinn, a colt friend in love with Audrey, to substitute for him. Vic is talking over with Audrey.

You. Look here, Audrey. You know what I'm driving at. Nothing has changed with me. But suppose I turned up in Parville for an indefinite stay. Frankly, would you have thought it in pretty poor shape for me to say low?"

No. Why should you think I would ever stand in the way of your being a friend or helping your- self to something better? There's no reason I can see."

That's mighty swell of you. I'll broach the subject to older Brand this afternoon if I get a chance. If he's agreeable, I'll do it."

Henry Brand listened attentively to his subordinate's request and was unexpectantly cooperative. "I wonder, Quin, that you wish to associate with Judge Castle is a real opportunity for a young man. I think it can be arranged if you wish."

Victor's next move was to call on Judge Castle at Parville. "I say," he began with a carelessness that would have done credit to a play actor. "I just talked over with Mr. Brand. He was good enough to urge me to get . . . thinks it will mean a lot for me. I guess he's right."

You mean you'll come, then?" "That's the best news I've had in a long time."

Yes. That is, if you plan to be long enough to make it worth while. It will be plenty long."

What about your father?" "He'll be tickled pink! He's away a few days. But I told him I was going to get someone to help here. He'll be delighted to know it's me. Don't worry. It's all settled."

Well, look for me about the middle of next week."

Marvelous! Come right to the house. We'll put you up until you have a chance to look about."

"I'd rather you didn't mention it to anyone until it's settled."

"I won't . . . you sly dog! Good-by."

He hung up before Victor had a chance to refute the final insinuation.

December had come before Jeffrey appeared again in the Parville office. After an enthusiastic greeting, his first question was: "Is my father at home?"

"No," Victor returned in some amazement. "He went up to the city on business . . . plans to return tomorrow. Evidently this is a surprise. Did Mrs. Castle come with you?"

"No," Jeff answered shortly. "She's at home. We came back father unexpectedly. Olive wanted to rest up and I thought I'd run out and see how everybody is . . . get a report of your stewardship."

"That's easy," Victor laughed.



The sight aroused his admiration.

"My talent is all wrapped in a napkin and I'm ready to travel. That's a little over your head I know. I must say that married life seems to agree with you."

He had been appraising Jeffrey closely since that young man had posed in a chair with graceful ease. He was faultlessly attired and had a healthy outdoor coloring. But Victor thought he detected an expression on his face, lines at the corners of his mouth that never had been there before.

"Oh, I'm feeling pretty fit," the traveler admitted. How's everything around this dump?"

"All right, I should say. When do you plan to settle down in harness? You don't have to give me any particular notice you know."

"No rush about that, Vic. It's going to take me a little time to get straightened out . . . settled, I mean. How're Audrey and her folks? I suppose you've seen quite a bit of them since you've been here."

"As a matter of fact, I haven't. Been out a few times to visit them."

"I must run out and say hello before I go back. Mother's in town, I suppose?"



Do You Need?

Do you need—A shine?—heel caps—shoes dyed? We are prepared to do anything in the way of repair. The low prices make it easy for you to keep your feet well-shod at all times. Bring in that old pair of shoes and just let us show you. When you are in a hurry and need a "quick shine" come by and we'll fix you up in a jiffy.

LILLY'S SHOE SHOP
and
CITY SHOE SHOP

"So far as I know."

"Guess I'd better jog out there and give her a shock." Instead of following up this suggestion, Jeffrey lighted a cigarette and sat smoking moodily, staring at the wall in front of him.

His absorption in his thoughts became so evident that Victor was constrained to break the silence. "Looks as if you're doing some heavy thinking," he suggested.

"I am. For me. Look here, Vic . . . Jeff still was staring at the wall. . . . what sort of a deal did you make with Brand?"

"They expect to take care of me when I come back," Victor said it quietly without taking his eyes from the other man's face.

"I see. Then you could stay on here . . . indefinitely."

"Look here, Jeff. You can't do that."

Instead of replying directly, Jeffrey observed: "I had only one let-

ter from the old gentleman while I was gone. It caught up to me in Honolulu. Most of it was a panegyric . . . devoted to you. I wasn't surprised, knowing your efficiency of old. I could see that my absence wasn't disrupting the scheme of the Parville universe."

"Don't be an ass!" Victor retorted sharply. "Look at me if you don't mind, and tell me what all this drivel is leading up to."

"I'm not coming back to Parville."

"You don't mean that of course. There's nothing else for you to do, man."

"Think not? You're not married, Vic. But you must have some imagination. Do you fancy you'd trade your wife's affection for the sake of a noble gesture?"

"I'm afraid I'm not acquainted with that sort of . . . affection will do, I suppose. You're trying to tell me that Mrs. Castle is standing by her determination to remain in the city. I recall that you mentioned it before you went away."

"That's right. Sweet but unyielding. She sees no reason for my coming back here, and that's all sufficient. There's no argument."

"But good Lord, Jeff! A man's self-respect counts for something! Surely a woman . . . there I go again. You've had to thresh out all that yourself."

"If I must have a career, what's the matter with good old Harrison Products? Olive has fixed that up for me. Nice berth and a fair income, guaranteed not to interfere with the cocktail hour. There's another argument Olive puts up," Jeff went on. "I'm not sure it hasn't

some merit. If we came here, we'd have to live with the folks. For a time at least. Olive insists there isn't any house big enough for two families, although there's seats of room at my home. That would start a row too. You'll have to give the girl her due. She won't consent to living in her own home, either. She is starting out on an apartment hunt today. That's all settled too. You know, Vic," Jeffrey admitted wryly, "things would be easier for me if I didn't love my wife. But I do."

Naturally. Then it's all settled, so far as you're concerned. Well, if there's anything I can do to smooth your path, you know I will. After all, nobody's going to expect you to break up your married life for the sake of your parents. That doesn't make sense."

"You can do a lot for me and for Father, too, if you'll stay on here. At least he'll never be able to throw it up to me that I left him in the lurch. I've supplied him with a substitute who will go much farther than I ever can. You like it well enough here, don't you?"

"Well enough, yes. I'd have to think it over pretty carefully, Jeff."

"More like April than December today," Anthony Swan remarked to his family as he pushed his chair back from the lunch table. "I believe I'm getting a bit of spring fever."

"I know I am," Audrey admitted. "Dad, have you any jobs that are crying out to be done?"

"There's that roan of Bardsley's. Don't be woolgathering if you ride him. He'll stand a deal of watching. Tricky."

"Maybe I'll do that little thing after a bit. Are you going to be around the place this afternoon?"

"No. I'm leaving shortly with the truck. I've a car of feed in town and I want to get it out here. I'm taking Jim and Robert with me. You can manage your saddling. I dare say."

An hour later, wearing a wind-Aubreaker and her oldest jodpurs, breaker and her oldest jodpurs, Audrey was leading the big roan gelding from the lower stable. "No tricks now!" she warned, getting a firm hold of the reins and her boot in the stirrup. As she vaulted to her seat the roan jumped sideways with a twisting motion that brought him no satisfaction, only a smart touch from Audrey's crop. "Tough, what?" she bantered. "Go on now and don't pull the smart stuff."

Recalling that her father had complimented the roan upon his willingness to jump in good form, Audrey decided to test him. She put him swiftly at the first set of bars—the same ones where Olive Castle had had her spill, she recalled, after the start was made.

It was a beautiful jump and made an attractive picture. Audrey's slim body in perfect rhythm, with flowing muscles under her, face tense with excitement, curls whipped by the wind. The sight roused the admiration of an unnoticed audience, a lone horseman who shrilled an enthusiastic, "Yip . . . pee . . . ee!"

Audrey reined in and sent a startled glance over her shoulder. For an instant she failed to recognize the rider trotting up. A man in a sweater with a cap pulled low on his face. "Jeff! Hiya!" And her nose quivered. "Scuses my glove," she bubbled happily. "No. Don't excuse anything but my excitement! Am I glad to see you?"

"Same here," Jeff still held the small gloved hand in a close grasp, looked steadfastly into the smiling hazel eyes. "It's good to see you, Cygie!"

"Wherever did you come from?" she demanded.

"The big town. We arrived yesterday and I ran down for a few hours to see the folks. And you," he added quickly. "Father is away

until tomorrow and Mother is in bed recovering from the shock. Thought I'd have a little ride for myself and I spied you from afar off. Seeing you're all saddled, Cygie, how about a little ride to celebrate? It isn't in the least cold."

"No, it's a gorgeous day. I'd love to. Where shall we go?"

"Well, if we're going to stay mounted, that cuts out the old trysting place under the willow." If he saw a shadow across Audrey's face he gave no sign. "How about the Ridge? That's the next best in my memory."

"Splendid. We'll ride slow and talk fast."

Jeff seemed to have little to say save answers to Audrey's eager questions. He seemed changed, looked older. She was trying to think of some cheerfully safe topic to introduce when he startled her by remarking: "I suppose you haven't seen Father lately." It was more nearly a statement than a question.

"No. Not in quite a while. I don't believe that I have talked with him since the night of the dinner. Why?"

"Just wondering how he is these days, that's all. I wish I didn't have to face him."

"Why do you say that, Jeff?"

"I think you know. Well, I can't stall any longer. I was a fool to try it. Tomorrow I'll have the very pleasant job of telling the old gentleman that I'm ducking back to the city to stay. My wife won't live anywhere else and my father-in-law has come across with a job for me. It's a good story. But it won't help me here."

(To be Continued)

Advertise—The more you tell 'em the more you sell 'em.

MY WORRIES ARE OVER SINCE MOTHER GOT THAT NEW SPEED QUEEN WASHER

Yes, and Mother's worries are over too. At last she has a machine that does everything the way she wants it done. It washes fast. It washes clean. It is quiet. It handles delicate fabrics gently. It drains easily. It wrings beautifully. And it's always ready at the flip of the switch to go to work. Come in see for yourself!

\$34.95 and up

Regular price \$49.95, close out \$34.95

Regular price \$59.95, close out \$39.50

Regular price \$69.50, close out \$46.50

EASY TERMS

Onstead Furniture

LITTLEFIELD

A HOME IN THE COUNTRY

THE SIMPLE LIFE IS THE IDEAL LIFE

Whether you are interested in a home or an investment . . . A great ranch or a small farm . . . We can please you.

ATTRACTIVE PRICES—LIBERAL TERMS

Write or Call on Us For Full Information

YELLOWHOUSE LAND CO.

—LITTLEFIELD—

Owners and Developers of the Famous Yellow House Lands in the Littlefield-Levelland Section

SPECIAL LAMB COUNTY LEADER and LUBBOCK AVALANCHE

(Daily and Sunday)

In Littlefield and Trade Territory Only

One Year

\$5.25

WE WANT TO BUY ALL KINDS OF GRAIN & BLACK EYED PEAS

SEE DOGGETT GRAIN CO. LITTLEFIELD

PHONE 175

NOTICE

Regardless of where or by whom your cotton has been classed, let us put it in the government loan at Galveston, Texas, for you. Galveston is one of ten world markets, completely surrounded by water, and not dry hot air. If and when you are able to sell your equity, deal direct with us. We keep complete records and always pay for our customers' cotton the top market price. We have never bought equities in our customers' cotton from speculators and go-betweens, and we never will. We prefer to deal direct with you in placing your cotton in the loan and in buying your equity. The air may be thick with propaganda, but think before you act.

W. E. BASS

AAA PROGRAM (Continued from page one)

V. L. Cade, the district's member of the state AAA committee, will preside the second day.

To Discuss Range Program

On the program the first day Fred Rennels, who is in charge of the Range Conservation Program in the State, will discuss the 1941 range program; R. T. Price, state administrative assistant, will report on the "Mattress Program" and Appeals; B. F. Vance, assistant state administrator, "Status of the 1940 Program"; Lester Young, state administrative assistant, "1941 Handbook." Separate meetings will be held in the afternoon. County committees, county agents and county administrative officers will hear George Slaughter, chairman of the state committee, and B. E. Nowotny, state accountant, discuss "Fiscal and Association Matters," while county home demonstration agents will confer with the district home demonstration agent, Miss Lida Cooper.

The second day's speakers will include G. D. Scott, state office statistician, "State and County Allotments and Yields"; Cliff H. Day, senior field officer of the AAA, "Cotton Situation"; and a closing summary by E. N. Holmgren, state administrative officer.

POPPY DAY (Continued from page one)

Auxiliary to Sell Poppies

The flowers will be sold here on the streets of Littlefield by the women of the Legion Auxiliary, under the direction of Mrs. Street, President, assisted by Mrs. Tom Matthews and Mrs. Neal A. Douglas. Booths will be placed on both sides of Phelps Avenue, where poppies will also be sold.

To Go to Veteran Welfare

All contributions received for the flowers will go to Legion and Auxiliary welfare work for the disabled veterans, their families and the families of the dead.

The poppies received in Littlefield and sold will come from the Veteran Hospital at Legion, Texas.

The American Legion and Auxiliary organizations throughout the United States have provided a market for 22 years for the poppies made by disabled veterans, who receive a percentage for their work.

Urged to Wear Poppy

Everyone is urged to wear a poppy Saturday, November 9, in honor of these soldiers who died in the World War.

"We feel that Poppy Day will have increased meaning to America this year," said Mrs. Street, because renewed warfare in Europe has renewed the memory of those boys of ours who gave their lives over there, 22 years ago. It is for them that we put on the poppy each year, to show that we still remember and honor their sacrifices. It is the flower which grew where they fell and now blooms on the coats of Americans who appreciate their service."

FIRST 150 (Continued from page one)

14, Willie Carter, Littlefield; 13-2485, C. A. McMahan, Anton; 14-2502, H. D. Allen, Littlefield; 15-2437, N. E. Webb, Sudan; 16-2534 E. E. Sihhan, Littlefield; 17-57, A. D. Crowley, Littlefield; 18-153, C. A. Morris, Earth; 19-19, W. J. Lee, Littlefield.

20-2559, L. J. Jostick, Sudan; 21-2540, Taft Davis, Littlefield; 22-766, W. P. Holland, Amherst; 23-172, J. G. Edwards, Sudan; 24-126, G. F. Smith, Jr., Sudan; 25-187, R. O. Davis, Littlefield; 26-1854, H. D. Vann, Littlefield; 27-167, A. M. Emmert, Amherst; 28-1869, Charlie Todd, Oton; 29-162, J. L. Williams, Sudan; 30-2447, W. T. Bridwell, Sudan; 31-2484, Eldon Davis, Amherst; 32-2567, G. D. Walker, Sudan; 33-147, W. H. Carter, Littlefield; 34-1300, L. H. Reid, Littlefield; 35-1355, O. H. Davis, Littlefield; 36-2410, T. J. Wilson, Amherst; 37-2527, L. J. Albus, Pep; 38-1295, T. W. Rutherford, Earth; 39-2572, W. J. Culpepper, Amherst; 40-1234, M. P. Brandstatt, Amherst.

41-31, H. V. Lynch, Littlefield; 42-689, J. B. Davis, Amherst; 43-156, R. A. Cantrell, Sudan; 44-2467, F. D. Harper, Sudan; 45-676 Clark Hill, Amherst; 46-112 Johnnie Gordon, Fieldton; 47-185, H. B. Cook, Littlefield; 48-2405, A. L. Berry, Amherst; 49-1362, B. M. Pass, Littlefield; 50-2570, F. L. Mauldin, Littlefield; 51-108, W. W. Boren, Littlefield; 52-2545, Leonard Garden, Pep; 53-2586, J. V. Westmoreland, Littlefield; 54-109, R. E. McKnight, Littlefield; 55-1443, L. G. Rudd, Sudan; 56-184, Edgar Cook, Littlefield; 57-116, J. B. Meeks, Earth; 58-174, J. C. Dutton, Amherst; 59-1801, J. L. Hicks, Earth; 60-131, F. A. Smith, Oton.

61-1904, J. R. Eagan, Littlefield; 62-2455, S. D. Clements, Sudan; 63-125, J. C. Morris, Springlake; 64-138, J. R. Foster, Littlefield; 65-2449, R. A. Thomson, Oton; 66-1937, R. L. Wilson, Amherst; 67-142, W. L. Sanders, Littlefield; 68-2474, E. B. Stanley, Littlefield; 69-66, J. P. Adair, Littlefield; 70-1849, M. H. Otwell, Sudan; 71-155, J. R. Cooper, Oton; 72-183, E. J. Jones, Littlefield; 73-148, N. A. Cain, Littlefield; 74-1373, R. E. Pugh, Amherst; 75-2118, B. R. Miller, Amherst; 76-2459, H. A. Clawson, Sudan; 77-2472, A. A. Green, Littlefield; 78-2424, W. C. Farrar, Littlefield; 79-2454, R. L. Austin, Sudan; 80-198, Roosevelt Franklin, Muleshoe.

81-139, Lee Meadows, Littlefield; 82-146, E. E. McCain, Littlefield; 83-2442, C. F. Womack, Littlefield; 84-2585, J. D. Crawford, Oton; 85-6, E. E. Johnson, Littlefield; 86-122, J. H. Short, Earth; 87-83, I. B. Turner, Muleshoe; 88-1368, W. A. Boyd, Sudan; 89-2460, J. L. Bowen, Littlefield; 90-1905, C. T. Jordan, Earth; 91-280, J. W. Butler, Sudan; 92-2523, W. Q. Smith, Littlefield; 93-169, J. F. Muller, Amherst; 94-1950, R. E. West, Sudan; 95-2468, John Field, Littlefield; 96-1398, Don Bryant, Oton; 97-145, C. P. Nowlin, Littlefield; 98-9, Joe Bess, Littlefield; 99-2555, A. R. Keller, Sudan; 100-2578, W. H. Bradley, Littlefield; 101-765, R. L. Landrum, Littlefield; 102-121, C. F. Loyal, Earth; 103-625, A. A. Jackson, Anton; 104-181, J. N. Jackson, Littlefield; 105-1305, P. A. Cowan, Littlefield; 106-660, S. W. Cowan, Sudan; 107-2512, J. L. Brown, Earth; 108-702, W. R. Bodkin, Oton; 109-86, C. T. Petty, Amherst; 110-114, W. W. Powell, Earth; 111-136, T. M. Stansell, Littlefield; 112-820, X. A. Austin, Oton; 113-2041, T. W. Nabors, Anton; 114-228, J. W. Foster, Oton; 115-612, E. J. Grisham, Littlefield; 116-231, J.

B. Burrough, Oton; 117-2005, F. Velasquez, Springlake; 118-1421, V. T. Hollis, Fieldton; 119-203, K. M. Walker, Amherst; 120-2483, M. M. Yambrough, Sudan; 121-196, B. Nelson, Muleshoe; 122-1803, Millard Freeman, Sudan; 123-1918, Leon Hines, Oton; 124-21, Jack Harvey, Littlefield; 125-2037, W. D. Yeager, Littlefield; 126-165, O. L. Walker, Littlefield; 127-768, D. S. Anderson, Earth; 128-747, S. L. Bevil, Littlefield; 129-159, R. C. Ivey, Sudan; 130-79, M. A. Davenport, Littlefield; 131-681, Ed Payne, Anton; 132-782, H. Robinson, Oton; 133-2008, Lewis Miller, Sudan; 134-2554, E. D. Thornton, Littlefield; 135-1476, Cleo Richards, Oton; 136-1873, R. A. Stance, Oton; 137-678, J. E. Roberson, Amherst; 138-1930, A. Jimenez, Sudan; 139-78, M. P. Theford, Littlefield; 140-45, A. W. Thomas, Littlefield; 141-2521, J. D. Jackson, Littlefield; 142-1944, J. A. Johnson, Amherst; 143-1869, Charlie Todd, Oton; 144-25, F. A. Jarnigan, Hale Center; 145-609, Bill Cape, Littlefield; 146-2577, C. A. Sandidge, Littlefield; 147-603, M. P. Farmer, Sudan; 148-154, L. Vaughn, Earth; 149-2466, O. N. Huff, Hale Center.

GLEN L. DUTTON (Continued from page one)

105, 6582, 6729, 7508, 7857, 5995 and 4861.

The grand conscription lottery ended Wednesday morning at five o'clock as the 9,002 capsule was drawn from the fish bowl in Washington.

Lamb county draft board received two more cards Wednesday, making the total number of registrants for this county, 2,588.

The local board will receive the authentic numbers of the draftees in their order from Washington about Saturday or Monday. All those registering in Lamb county will be mailed an eight-page questionnaire, which will have five days to fill out and mail to the local draft board. They will then be classified by the draft board.

Questionnaires are expected to be mailed out starting first of next week. Mailing will start on low numbers and come up. It'll probably take 6 or 8 weeks to complete the mailing out and classification of the questionnaires, says Otto Jones, Chairman of Lamb County Draft Board.

If a man draws No. 1 he will be in No. 1 in whatever class he is in. There are four classes. Mr. Jones said he had no information as to classes, however. He stated, however, that it is not the desire of the government to disrupt farming or business, and that if a man drawing No. 1 is holding an important position which it is hard to fill, he will be deferred until another man can be trained to take his place.

We are closing out some 1940 patterns on floor coverings and new and used oil cook stoves at bargain prices. Cicero-Smith Lumber Company.

Plains Liquefied « Gas Co. » Phillips Butane and Propane Phone 71 Littlefield

PIGGLY WIGGLY Special Prices Effective Fri. & Sat. FREE DELIVERY—PHONE 72 BELL PEPPER, No. 1, Lb. 5c TOMATOES, No. 1, Lb. 3 1/2c ORANGES, Each, 1c APPLES, Each, 1c GRAPEFRUIT, Each, 2 1/2c CABBAGE Fresh Mountain Grown, Lb. 1 1/2c

FOLGER'S—COFFEE 1 Lb. 23c 2 Lbs. 45c 5 Lbs. \$1.10 DELGADO TAMALES, Lge. Can, 11c SCOTT COUNTY CATSUP, Lge. Bottle, 10c PLYMOUTH MUSTARD, Qt. Jar, 10c

Peanut Butter 21c FULL QUART

CAMPBELL'S—NO. 1, TALL CAN TOMATO SOUP, 3 for 25c PHILLIP PORK & BEANS, No. 1 Can, .. 5c THRIFT SALAD DRESSING, Qt., 15c GRANULATED SOAP RINSO, Large Box 18c P. & G. SOAP, 3 for 10c

CRACKERS 12 1/2c SALTED, 2 Lb. Box

COOKIES 25c Large Cello Bag Coccoanut, Oatmeal Vanilla 3 FOR BROOMS, Pickwick, Each .. 25c REX JELLY, 5 Lb. Pail, 39c CALUMET BAKING POWDER, 1 Lb. can 19c MEAL, Everlite, 10 Lbs. 25c

SYRUP 55c KARO, Red or Blue Label, Gallon

MEATS PORK SAUSAGE, ... Pound, ... 10c HAM, Tenderized, Half or Whole, Lb., ... 21c LARD, Pure Hog, ... Pound, ... 7c FISH White Trout ... Pound, ... 10c

HOW TO VOTE FOR WENDELL L. WILLKIE OFFICIAL BALLOT DEMOCRATIC PARTY REPUBLICAN PARTY SOCIALIST PARTY COMMUNIST PARTY PROHIBITION PARTY

The above illustration demonstrates how real Democrats will mark their ballot on November 5th. By marking the ballot as above the vote will be cast for Wendell L. Willkie and for the entire State ticket. Be sure to mark your ballot as illustrated here. You violate no law or pledge when you vote for Willkie.

LAMB COUNTY LEADER

VOLUME XVIII

LITTLEFIELD, LAMB COUNTY, TEXAS, OCTOBER 31, 1940

NUMBER 31

West Texas C. of C. Opposes Red River County Amendment

Would Permit Co. to Levy 25 Cent Tax and Issue Bonds

The West Texas Chamber of Commerce went on record Wednesday in opposition to one of four constitutional amendments coming before the Texas electorate in the November election. This is the so-called Red River county amendment which, if adopted, will waive for the county the constitutional limitation on tax rates and permit it to issue an additional 25-cent tax, and issue bonds, to refund its present outstanding general fund debt.

The WTCC's position was set out in a letter signed by President S. Bridwell, to its directors, affected chamber of commerce and West Texas press. Through its Expenditure Commission, the local chamber contends that approval of the Red River county amendment would be a blow at efficiency, economy and better financial control in public affairs; that it will constitutionally nullify the constitution itself and result in extravagance by making the illegal issuance of warrants for expenditures not authorized by election or by a local budget.

The amendment also violates the principle of equality, says the WTCC, and opens the door to all political subdivisions to violating constitutional debt limits—for, says the chamber's News Letter, "if this amendment is written into the constitution for Red River county, by the legislature and the voters have no reason for denying the same privileges to every county, city and school district. Any other county could justly point out, many would do so, that this amendment, if it is adopted, frees the county from obedience to the constitution itself, while forcing the

other 253 counties to adhere to it. Such chaos would result."

Concluding, the President's News Letter notes that "The present need is for reduced public expenditures and for better financial planning, control and budget making. This amendment violates those principles and will greatly increase public expenditures and local taxation."

Red River county is in northeast Texas, bordering on Oklahoma, and was created in 1836 while Texas was winning its independence from Mexico. For the year 1938 the county's tax values amounted to \$10,087,100; total values, \$16,811,833. Its present total debt is equal to \$8.39 per \$100 of the true value of its taxable property, and to \$13.99 per \$100 of its assessed value. A tax survey of the county is authority for the statement that \$410,000 of this debt was never voted by the people.

Raid Madonna



LONDON, England... Terror for her baby is in the face of this London mother as a steel-helmeted woman raid-precautions-worker guides her towards a raid shelter. A.R.P. men and women have covered themselves with glory by their unselfish labors and gallantry during the battle of Britain.

"Seeing Is Not A Single Function," Says Barstow At Optometrists Meet

Drs. Ira Woods and B. W. Armistead attended the meeting of the optometrists of the Panhandle section at the Hilton Hotel, Amarillo, Sunday, at which over 100 were in attendance.

"The public doesn't quite understand that seeing is not a single function," said Ralph Barstow, director of economics of the Optometric Extension Program, before the group Sunday, adding that—"The act of seeing requires that the attention of the mind be directed toward something of interest, whereupon, by a willed effort, the two eyes are pointed in the general direction of the object. This stimulates certain nerve endings in the retina of the eye which then places the most sensitive spot of the retina directly under the incoming rays of light. Up to now, no fine focusing has been done. At this point, the focusing mechanism of the eye enters into the activity to produce a sharp, clear image on the retina of each eye. These two images must be fused or consolidated by the brain into one single image if efficient seeing is to result."

The public largely assumes that sharp focus is all that is required and this is where it comes to grief in its search for effective vision. You, as modern optometrists, know that much more is required, but have not made it plain to the public, how deep-seated some of these troubles are, and what peculiar bodily effects may follow failure to take care of the situation promptly. Headaches, of course, are recognized as a common symptom of eye-sight trouble, but many other bodily conditions may result from neglected visual difficulties. Nervousness, irritability, some forms of indigestion, resulting sometimes in stomach ulcers, constipation, neuralgia, neuritis,—all have been identified by authorities as possible results of eye-sight difficulties. Optometrists do not practice medicine and refer patients with diseased or pathological conditions to the proper profession for care. The work of optometry is non-medical. The greatest discovery of the past few years has been the relationship of eye-sight difficulties to poor scholarship and thousands of children all over the country have been freed from this handicap by optometric reconditioning," said Mr. Barstow.

Jack Farr Installs New Showcases In His Jewelry Store

Jack Farr, local jeweler, Monday last installed three new jewelry cases at his establishment in the Stokes Drug Store. These are finished in natural color, and afford much better display, as well as more convenience in the showing of Mr. Farr's merchandise.

RITZ THEATRE

Saturday Midnite Sunday & Monday

Shirley Temple and Jack Oakie and Charlotte Greenwood in a rollicking comedy **It's Gay and Happy—**

'YOUNG PEOPLE'

Also Good Comedy and Latest Movietone News

Miss Mary Holt And Lester Garth Wed October 12

Miss Mary Holt and Lester Garth of Muleshoe were united in marriage October 12 at the Baptist parsonage in Muleshoe at 2 p. m., with the ring ceremony being performed by Rev. F. B. Hamilton. Mrs. Hamilton was the only witness. The couple left immediately after the ceremony for a short trip to New Mexico.

The bride and groom are both graduates of the Muleshoe High School, class of 1935. Mrs. Garth is the daughter of Mr. and Mrs. H. C. Holt of Muleshoe, a graduate of McMurray College, of Abilene, where she received her B. A. degree last spring. Mr. Garth is employed at the Muleshoe Motor Company.

Elizabeth Luce Entertains With Party Thurs. Night

Miss Elizabeth Luce entertained a group of friends Thursday night at the home of her parents, Mr. and Mrs. E. B. Luce, on Highway 7. Miss Luce is a student in Texas Technological College, Lubbock.

Three tables of bridge were enjoyed. The Halowe'en motif was used in decorations in the entertaining rooms.

Miss Martha Willett of Amherst won high score in the games, and Miss Patty Willett of Amherst won the bingo prize.

A delicious salad course was served.

Those attending were Mrs. Paul D. Bennett, Mrs. Dodd Weatherly, Mrs. Jake Hall and Miss Ellarene Vause, all of Littlefield, and Mrs. Aubrey Loyd, Mrs. Delvin Batson, Misses Martha and Patty Willett and Miss Claudia Morris all of Amherst and Mr. and Mrs. Luce.

PRESCRIPTIONS—

A registered pharmacist always on hand to fill your prescriptions accurately and quickly. Or to accommodate you, we can serve you by phone—

PHONE 313 HOTEL DRUG

First Baptist W. M. U. Meet At Street Home Monday

Members of the W. M. U. of the First Baptist Church met in Bible study at the home of Mr. and Mrs. W. G. Street Monday afternoon with Mrs. Pat Boone leading in discussion.

Mrs. L. W. Jordan gave the devotional.

Present were: Mesdames L. W. Jordan, W. L. Weschke, W. G. Street, C. O. Griffin, Eugene Johnson, Alfred Dunningan, Pryor Hammons, Lena Howard, H. W. Sewell, Pat Boone, Allen Crawley, Alice Henderson, Douglas Bollen, Roy Shahan, Acree Barton, Earl Hobbs, E. Mueller, and Andrew Peterson.

HALE CENTER DRUGGIST ILL

Roger Pinson, Hale Center druggist, was in critical condition Saturday night in a Plainview hospital. He suffered a heart attack before arising Saturday morning and was rushed to the hospital. Examination revealed a blood clot near the heart, it was reported. He has operated a drug store in Hale Center 15 years and is prominent in civic affairs. Bert Pinson also operates a drug store. Another brother, Ray Pinson, resides in Abernathy and a sister, Mrs. Ola Legge, lives in Plainview.

Miss Audrea Ray To Entertain Friends Tonight

Miss Audrea Ray will entertain a group of her friends with a Halowe'en party tonight at the home of her parents, Mr. and Mrs. A. W. Ray on West First Street.

Guests will wear Halowe'en costumes.

Mrs. Dennis Jones Entertains Members Thursday Bridge Club

As a courtesy to members and guests of the Thursday Club, Mrs. Dennis Jones entertained the group at the Jones residence Thursday afternoon.

Beautiful chrysanthemums made more inviting the entertaining rooms for the occasion.

Bridge provided the diversion for the afternoon, following which a refreshment plate was served.

Scoring high in the games were: Mrs. J. M. Stokes and Mrs. Wayne Carlisle, while the prize at Bingo went to Mrs. E. S. Rowe.

Present were: Mesdames Wayne Carlisle, C. E. Cooper, S. J. Farquhar, W. H. Gardner, Clyde Hillman, Sid Hopping, T. Wade Potter, George Hull, W. J. Aldridge, J. H. Barnett, L. L. Collins, E. S. Rowe, J. M. Stokes, W. G. Street, Lena Howard and H. W. Wiseman.

Feel the Thrill of **FLUID DRIVE** See and Drive the **1941 DODGE** Today!

Large Selection of Used Cars at Bargain Prices

CARTER Motor Co. Inc. 6th. & Phelps Ave. Littlefield

Palace THEATRE

PRESENTS:—

Saturday Midnite Sunday & Monday

Story with the Fire and Fury of Its Stars!

JAMES AGNEW SHERIDAN

CITY FOR CONQUEST

Also Good Comedy and Latest News of the Day

Coming Nov. 16-18

'THE RAMPARTS WE WATCH'

The RIO THEATRE

Presents— THURS. and FRIDAY

An eloquent drama as timely as today's headlines—a wail of anguish from a nation in chains—

"HITLER - BEAST OF BERLIN"

With Roland Drew and Steffi Duna
Adm. 10 & 20c

Saturday Midnite, Sunday & Monday

John Payne and Brenda Joyce and Walter Brennan and Fay Bainter in a splendid Horse Racing Story, and made in beautiful Technicolor

"MARYLAND"

Also Good Comedy and Latest Pathe News

COTTON the Southwest grows it AMERICA

Sleeps with it **Wears it** **even Eats it**

This would be a cold World without the warmth of cotton

Cotton fabric makes fashionable, colorful and economical clothes • •

Cotton Ice Cream is a delectable dish

and to make the many uses of cotton possible SANTA FE transports it

• Cotton is one of the important local products of the Southwest, just as the Santa Fe Railway is a local institution serving this great territory. Our business is transportation, which is just as important a part of your community as your Banker, your Doctor, and all others that have your interest to serve.

When you have freight to ship, be it a hundred pounds or a carload, or a trip to make, THINK OF SANTA FE . . . support this local institution that pays taxes, wages and otherwise contributes to the upkeep and well being of this community.



Your Santa Fe Agent is an integral part of your community, thoroughly familiar with the transportation problems peculiar to your locality. You'll find him, and the company he represents, ready to serve you well and cheerfully. Call him today!

THE MANKIND SECTION

PHONE 27 BUY AND SELL HERE

ADS TAKEN UP TILL NOON WEDNESDAY

FOR SALE



EVERLAY FEEDS
FROM START TO FINISH
PORCHER PRODUCE
Littlefield

FOR SALE — Six-acre tract in 10-acres Addition. Improved. See N. V. Wright, one mile west of cemetery. 28-4tp.

USED CARS — Priced to sell—1937 Chevrolet Sedan, \$275.00; 1935 Chevrolet Standard Sedan, \$85.00; 1935 Chevrolet Master Sedan, \$85.00; 1934 Chevrolet Pickup, \$75.00. Littlefield Truck & Tractor Co. 31-1tc.

FOR SALE — At a bargain, lot on Main Street, located next to the Gas Office. See J. T. Bellomy. 29-3tc

FOR SALE — Improved farm 2 1-2 miles west, 1-2 mile south of Anton. See C. B. Hughes at the farm. 29-4tp

FOR SALE — 160 acres land—a good buy — W. H. Montgomery, Fieldton, Texas. 29-3tp

HAMMER MILL — McD. 1-A, new hammers, with dust collector, \$65. Littlefield Truck & Tractor Co. 31-1tc.

FOR SALE — 160 acres and one mile east of Hart Camp, improved; some cash, balance Elwood terms. See V. J. Estes at the farm; mail address Star Route 2, Littlefield. 29-3tp

LUCE AND ROGERS — Still has land for sale at \$5 per acre down and \$1 per acre per year on balance. It won't last long. 31-4tc.

FOR SALE — Six room house. Acre of land, well improved. Inquire at this office. 29-3tc

FOR SALE — Five houses. One 2-room house with bath; one 3-room house; two 4-room modern houses. J. W. Estes, 322 East 7th Street. 31-1tp

2-WHEEL TRAILER — 14' Stock, well made, \$65.00. Littlefield Truck & Tractor Co. 31-1tc.

FOR SALE — Good 1935 4-door Plymouth, new paint, new upholstery, at bargain price. Onstead Furniture, Phone 283. 28-1tc

LUCE AND ROGERS — Our 1941 Tractors have more power and two extra forward gears. Our new Toolbar listers are perfect. Every farmer should have a Hammer Mill. We have the best and cheapest on the market with two years to pay. We have used 1940 H International Tractor, and an International Regular. Luce and Rogers. 31-4tc.

FARMALL OWNERS — Our annual cut-price paint job is on. Your Farmall cleaned, painted and re-lettered for \$6.95. All materials and labor furnished. Littlefield Truck & Tractor Co. 31-1tc.

FOR SALE — Convenient five room home on one acre lot across from high school. Reasonable price for cash or on terms. Mrs. B. M. Harrison, 503 West 17th, Austin. 28-4tc.

FOR SALE — 160 acres land—a good buy — W. H. Montgomery, Fieldton, Texas. 31-3tp.

FOR SALE — 14 acres of land, mile and a half southeast on Lubbock highway. W. E. Miller, Floydada, Texas. 30-6tc.

CASE CC TRACTOR — New in '37, 4-row equipment, over-size tires, motor re-slaved in July, \$950. Littlefield Truck & Tractor Co. 31-1tc.

WANTED

MALE HELP WANTED — Good Watkins route open now in Littlefield. No car or experience necessary; Watkins Company largest and best known and products easiest sold usual earnings \$20 to \$35 a week. Write J. R. WATKINS CO. 70-86 W. Iowa Ave., Memphis, Tenn. 31-1tp

WANTED — Yearling bull calf, Roan or Hereford, will buy or trade. See C. W. Toews, Route 1, Littlefield. 31-1tp.

DR. F. B. WATTS
Graduate and Licensed
Veterinarian
Office next door to Singer Sewing Machine Co.
Littlefield Phone 92

SERIAL NUMBERS OF MEN REGISTERED IN SELECTIVE SERVICE

(Other names published elsewhere in this issue of Lamb County Leader)

- 1573 Strother Dale Coffey, Amh.
- 1574 Vernon Edgar Collier, Amh.
- 1575 Cordell William Cole, Amh.
- 1576 Joe C. Hutchinson, Sudan
- 1577 John Ray Hamrick, Sudan
- 1578 Oswald Cecil Harvey, Lfd.
- 1579 Roy Eugene Kirk, Sudan
- 1580 Daniel Jasper Clark, Jr., Olt.
- 1581 Henry Wayne Coffey, Amherst
- 1582 Claude Miller Coffey, Amh.
- 1583 Charles Wm. Bringer, Lfd.
- 1584 Delma Davis Gann, Sudan
- 1585 Allen Nelson, Sudan
- 1586 Charles Marcus Vann, Anton
- 1587 James Lemuel Hyatt, Olton
- 1588 Fred Lovain George, Olton
- 1589 Robert Bradley Askew, Anton
- 1591 Larkin Baxter Brown, Anton
- 1592 Cecil Carl Pullian, Spade
- 1593 Jesse Lee McCarty, Anton
- 1594 Albert Marion Carter, Anton
- 1595 Grady Abner Duffer, Lfd.
- 1596 Clarence E. Bundick, Anton
- 1597 Claud Eldon Brock, S'lake
- 1598 Frank T. Goodfellow, S'lake
- 1599 Thomas Almon Whitford, Ea.
- 1600 Bernaldo Gonzalez, Hart
- 1601 Clyde H. Gilliland, Amherst
- 1602 Robert Vance Feagley, Amh.
- 1603 Thomas Leonard Dutton, Am.
- 1604 Loyd O. Franklin, Amherst
- 1623 Greeley Westbrook, Lfd.
- 1624 Roy Elmer Rucker, Lfd.

WANTED — Cotton pullers at Bovina, Texas. Houses furnished, but bring camping outfit. 50c Cwt. 45 days work. Bovina Gin, H. E. Davidson. 31-2tc.

FOR RENT

FOR RENT — Furnished bedroom for rent. Private entrance. Hot and cold water. Block from business section. Mrs. Maude Street. Phone 328. 31-1tc

FOR RENT — Furnished rooms. Private bath and private entrance. Jones Hardware. 31-1tc

Dr. M. G. WOOD
Dentist
Office Across From the Rumback Hotel
Littlefield, Texas
Office Phone 59
Residence Phone 55

Drs. Nelms & Nelms
Graduate Chiropractors
X-Ray . . . Colon Therapy
Terpezone . . Baths
Short Wave . . Galvanism
1 Block West of P. O.
PHONE 5

LUBBOCK Sanitarium & Clinic
Medical, Surgical, and Diagnostic

General Surgery
Dr. T. J. Krueger
Dr. J. H. Stiles
Dr. Henrie E. Mast

Eye, Ear, Nose & Throat
Dr. J. T. Hutchinson
Dr. Ben B. Hutchinson
Dr. E. M. Blake

Infants & Children
Dr. M. C. Overton
Dr. Arthur Jenkins

General Medicine
Dr. J. P. Lattimore
Dr. H. C. Maxwell
Dr. G. S. Smith

Obstetrics
Dr. O. R. Hand

Internal Medicine
Dr. R. H. McCarty
X-Ray & Laboratory
Dr. James D. Wilson

Resident
Dr. Wayne Reeser

C. E. HUNT J. H. FELTON
Superintendent Business Mgr.

X-RAY AND RADIUM
PATHOLOGICAL LABORATORY
SCHOOL OF NURSING

Bargain Rates NOW ON LUBBOCK AVALANCHE and LAMB COUNTY LEADER

(In Lamb and adjoining Counties only)

1 YEAR FOR ONLY \$5.25

Mail or bring to Leader Office

WE NEED BONES

Tires, Tubes, Iron, Scrap Metals

WE PAY TOP PRICES

LUBBOCK IRON & METAL CO.
1817 AVE. H. LUBBOCK, TEXAS

THE NEW AND MODERN LITTLEFIELD HOSPITAL & CLINIC

PRIVATE PHONE EXCHANGE 301-302

—THE STAFF—

T. B. DUKE, M. D. J. R. COEN, M. D.
Diagnosis, Internal Medicine and Obstetrics Medicine and Surgery

R. E. HUNT, M. D. WM. N. ORR, D. D. & S.
Surgery, Urology, and Diseases of Women Dentistry

FLOYD COFFMAN
Superintendent and Director
X-Ray and Laboratory

MISS HAZEL EDGERTON MISS UTH DUKE
R. N. R. N.
Superintendent of Nurses Night Supervisor

DEDICATED TO THE HEALTH OF MANKIND.

PAYNE-SHOTWELL HOSPITAL and CLINIC
Littlefield, Texas

Medical, Surgical and Diagnostic • An Open Staff Hospital

C. E. PAYNE, B. S., M. D.
Diagnosis, Internal Medicine, Obstetrics, Surgery

I. T. SHOTWELL, JR., B. S., M. D.
Obstetrics, Internal Medicine, Urology, Gynecology, Surgery

M. G. WOOD, B. S., D. D. S.
Dentistry

MONEY TO LOAN ON FARMS AT 4 & 5 %
Why Pay More?
—See—
J. S. HILLIARD
Secretary-Treasurer
Littlefield National Farm Loan Association for Lamb, Hockley and Cochran Counties
Office—Corner Location Yellow House Land Co. Building
Littlefield, Texas

AUCTION SALES
Book Your Sales With **JACK ROWAN**
AUCTIONEER — SUDAN
—Or—
CHARLIE CLARK
CLERK — LITTLEFIELD
We Specialize in Livestock Sales



REGISTRATION NUMBERS OF MEN REGISTERED IN SELECTIVE SERVICE

(Names published elsewhere in this issue of Lamb County Leader)

- Seville Lester Newcomb, An. 1799 Phillip Sinnacher, Ltfd.
James Thomas Uelton, Anton 1800 Manuel Garza, Jr., Ltfd.
Robt. Delwin Williams, An. 1801 James Lawrence Hicks, Earth
James Bell Mosier, Olton 1802 Joe Ashby Fisher, Sudan
Ernest Wayne Crump, Sudan 1803 Willard Freeman, Sudan
Otis Lee Parker, Anton 1804 Carl Dean Wright, Earth
Walter Cleo Johnson, Sudan 1805 Hardy Elton Henderson, Earth
William L. Lenderson, Sudan 1806 Edward S. Kelton, Jr., Sudan
John Paul Roberts, Olton 1807 Jasper D. Henley, Sudan
Charles Truman Stine, Amh. 1808 Joe Salvador Gonzalez, Ltfd.
Harley Richard Blanton, Sud. 1809 Carl Raymond Stanton, Earth
Johnnie Jay Serratt, Sudan 1810 Joseph C. Gilmore, Earth
Egar Stewart Benson, Amh. 1811 Woodrow Wilson Smith, Spri.
Thomas L. Bennett, Amherst 1812 Titus Polk, Littlefield
John Dennis, Littlefield 1813 Rector Oliver Smith, Ltfd.
Guy Lipscomb Blevins, Sudan 1814 J. C. Singer, Ltfd.
James P. Redden, Sudan 1815 Norman Baker DuBose, Ltfd.
1817 Aubrey Troy Morgan, Amh.
1818 Odell Cleo Kittwell, Amherst
1819 Marvin Horace Terrell, Earth
1820 Edgar Alfred Bryson, Ltfd.
1821 Thomas Earl Simpson, Ltfd.
1822 Johnnie Johnson, Amherst
1823 Weldon Eugene Shaffer, Sud.
1824 Walter Farris Minton, Ltfd.
1825 Sidney Coke Hopping, Ltfd.
1826 Ira Ellis Plaster, Sudan
1827 Robt. Richard Austin, Ltfd.
1828 Lambuth Graves Fowler, Sud.
1829 Elijah David Wickware, Spri.
1830 Arthur Ournel Turner, Ltfd.
1831 Hubert Allen Colbert, Ltfd.
1832 Alva Kersh, Olton
1833 Clifford L. Davenport, Ltfd.

YOU TEAR 'EM UP WE FIX 'EM UP!
Any kind of fender or works expertly and quickly at the most reasonable price ever heard of. All Work Guaranteed.
LITTLEFIELD FENDER and BODY WORKS
WICK EDWARDS, Owner
HIGHWAY 7

- 1834 James T. Donaldson, Olton
1835 Luther Jewel Gregg, Ltfd.
1836 Thomas Reuben Collins, Ltfd.
1837 Willie Kerr, Littlefield
1838 Elza Monroe Jolly, Olton
1839 Carl Kenneth Pillion, Ltfd.
1840 Johnny Ernest Wuthrich, Ltfd.
1841 Robert Henry Ogerly, Ltfd.
1842 Lewis Cornelius, Ltfd.
1843 Maurice H. Otwell, Sudan
1844 Martin Tobe Hall, Sudan
1845 Ivan Fuqua Kirk, Ltfd.
1846 Aruthur Horton Ernest, Ltfd.
1847 Edgar Doyle White, Sudan
1848 Ira Baxter Baker, Sudan
1849 Andrew J. Stanifer, Ltfd.
1850 J. C. Thompson, Ltfd.
1851 Robert Emery Otwell, Sudan
1852 Rufus Milton Molder, Anton
1854 Harvey Don Vann, Ltfd.
1855 Frederick J. Bachhofer, Spade
1856 Earl E. Hendershot, Anton
1857 Charles Webster Davis, Ltfd.
1858 Lloyd Finis Yeary, Ltfd.
1859 Robert Lee Ramage, Spade
1860 Elmer Lee Dennis, Anton
1861 Carl Eddie Hoppe, Anton
1862 William Borden Grundy, Ltfd.
1863 Dodd D. Weatherly, Ltfd.
1864 Virgil W. Husbands, Sudan
1865 John D. Burnett, Sudan
1866 Melvin McGuyer, Sudan
1867 Freddie D. Clayton, Earth
1868 Dionicio Q. Gutierrez, Earth
1869 Garlie Todd, Olton
1870 Herbert Wendborn, Earth
1871 Mack Lois Murrell, Earth
1872 Grover C. Dennis, Earth
1873 Boyd Amos Stamps, Olton
1874 Charley Shipley, Amherst
1875 Clifton Wm. Reed, Sudan
1876 Charles Grady Smith, Olton
1877 Byrl Edwin Rudd, Sudan
1878 G. W. West, Sudan
1879 Cecil Orlan Ribby, Olton
1880 Ralph Dennis Davis, Anton
1881 David W. Binkley, Olton
1882 Louis Dubec, Anton
1883 Johnnie Ray Rucker, Earth
1884 Deward P. Williams, Olton
1885 Elton Westly Elliott, Sudan
1886 Hershel Hubert Olds, Sudan
1887 Elvis Louis Hatley, Olton
1888 Ernest Carl Minyard, Sudan
1889 Lester Ray Simmons, Olton
1890 Houston Alexander, Olton
1891 James Herman Hensiee, Sud.
1892 Alfred Ray Bownds, Jr., Sud.
1893 Lloyd Morris, Littlefield
1894 Ethel D. C. Nunley, Ltfd.
1895 Luther Lloyd Turner, Olton
1896 Oscar Blanton Stone, Sudan
1897 James W. Christopher, Earth
1898 Willard Gray Street, Jr., Ltfd.
1899 George W. Goodin, Earth
1900 Jessie Miller Srygley, Ltfd.
1901 Robert N. Eddins, Ltfd.
1902 Wm. Dean Morrison, Earth
1903 Jessie Fitzgerald, Ltfd.
1904 Jonathan R. Eagan, Ltfd.
1905 Charles Truman Jordan, Ea.
1906 R. L. Babb, Littlefield
1907 Mansie Willis Young, Amh.
1908 Carl Albert Locke, Ltfd.
1909 Alvin Loyd Farley, Amherst.
1910 Ford Henry Bishop, Ltfd.
1911 Clarence E. Mason, Olton
1912 Ernest Eric Sell, Ltfd.
1913 Iles Horn, Littlefield
1914 Otis Clark Kent, Ltfd.
1915 Falcon Fox Gray, Olton
1916 Olton O. Dickenson, Olton
1917 Wm. Malcolm Ogletree, S'lake
1918 Leon Hines, Olton
1919 Tom Ault Sluder, Olton
1920 Amos Buford Nichols, Ltfd.
1921 J. T. Kendrick, Ltfd.
1922 Willard Pete Brake, Amherst
1923 Francis Emil Yohner, Ltfd.
1924 Harold Wilbert Goertz, Ltfd.
1925 Vernon W. Roberts, Ltfd.
1926 Charlie James Brady, Amh.
1927 William Robert Foley, Ltfd.
1928 Martin Lueck, Ltfd.
1929 Weldon Ardell Pillow, S'lake.
1930 Antonio Jiminez, Sudan
1931 James R. Latham, Pep
1932 Dale King Pepper, Sudan
1933 Conrad Anton Kuehler, Ltfd.
1934 Delbert Brandon, Sudan
1935 Garland Ellis Kidd, Olton
1936 Richard D. Thompson, Sudan
1937 Richard Leon Wilson, Amh.
1938 Forest Cleo Newton, Amherst
1939 Lephley B. Stewart, Ltfd.
1940 Hilmar Ernest Schaefer, Hart
1941 Wm. Carlton Cowan, Amh.
1942 Walton Lee Farley, Amherst
1943 Lester LaGrange, Amherst
1944 James A. Johnson, Amherst
1945 Floyd P. Prentice, Amherst
1946 Lee Hick McElroy, Amherst
1947 Alvie Lee Wright, Sudan
1948 Lilburn Henderson, Ltfd.
1949 Wilford Lee Rone, Sudan
1950 Roy Earl West, Sudan
1951 Clarence N. Cummings, Sud.
1952 Rufus L. Williamson, Ltfd.
1953 Wm. Arlie Humphreys, Sud.
1954 Wesley Ray Hall, Ltfd.
1955 George P. Henderson, Sudan
1956 Otto Fair, Littlefield
1957 Lee Roy Cole, Sudan
1958 Cloys E. Fancher, Olton
1959 James V. Oringderff, Ltfd.
1960 Marvin David Fisher, Olton
1961 Lee Cruce Nichols, Ltfd.
1962 Jack J. Davidson, Olton
1963 Larmer C. Warren, S'lake.
1964 Roy Castle, Olton
1965 Claud R. Coleman, Sudan
1966 Forrest Lee Bruton, Olton
1967 George R. Nichols, Sudan
1968 Joseph A. Fulenwider, Olton
1969 Leslie E. Sinclair, Ltfd.
1970 Nathaniel Bearden, Olton
1971 Repugio Prieto, Hart
1972 Clay Coleman Rucker, Olton
1973 Henry Hubert Meyer, Sudan
1974 George Akina, Earth
1975 Alvin R. Hendricks, Ltfd.
1976 Horace Stephens Lee, Earth
1977 Len B. Harden, Olton
1978 Maurice Evans, Amherst
1979 Bennett B. Pesis, Littlefield
1980 Hiram Lee Cates, Olton
1981 Wm. Woodrow Sulzer, Earth
1982 Millard M. Johnson, Ltfd.
1983 Edgar Earl Danforth, Earth
1984 Ralph Earl Liles, Ltfd.
1985 W. A. Holman, Ltfd.
1986 Paul Craver, Olton
1987 Roscoe D. Brown, Amherst
1988 Willis Franklin Jolly, Olton
1989 Luther Allen Caraway, Amh.
1990 Luther Earl Cline, Amherst
1991 Hershel Whitfield, Ltfd.
1992 Cecil King, Olton
1993 Mason R. Matthews, Ltfd.
1994 Otis Frank Hair, Olton
1995 Clarrige Ervin Jones, Ltfd.
1996 Minor Byrl Wilks, Olton
1997 Lester Harrison, Springlake.
1998 Andy Allen, Olton
1999 Clifford Ketcher, Sudan.

- 2020 James Otis Connell, Littlefield
2021 R. L. Brown, Amherst.
2022 Floyd David Brewer, Olton.
2023 Hugh Clay Pumphrey, Jr. Otn.
2024 Gaston Thomas Brown, Amh.
2025 Lloyd Richard Leaveie, Oltn.
2026 Raymond Newton Cantrell, Am.
2027 Bernis Camp, Sudan.
2028 Paul William Carlisle, Amhst.
2029 Leon Keith Cowen, Sudan.
2030 Freelan Gerald Cline, Amhst.
2031 Andrew Jackson Sisson, Ltfd.
2032 George Dubert Laird, Olton.
2033 J. D. Stamps, Olton.
2034 William Hartice Lawson, S'lake.
2035 Troy Oden Moss, Littlefield.
2036 Leonord Claud Shaw, Anton.
2037 Will Dee Yeager, Littlefield.
2038 John Edward Childs, Littlefield.
2039 Richard Wilburn Grace, Anton
2040 Walter Adolf Zoch, Anton.
2041 Tyson Williams Nabers, Anton
2042 John Calvin Harper, Anton.
2043 Willis Green Hayes, Spade.
2044 Dow Oma Hester, Littlefield.
2045 B. V. Padon, Springlake.
2046 Aaron Jackson Williams, Olton
2047 Louis Doyle DeBusk, Sudan.
2048 Roy Percy Jones, Littlefield.
2049 M. D. McGowen, Olton.
2050 Marvin A. Gibson, Springlake.
2051 James Verna Newsom, Ltfd.
2052 Ralph Alexander Green, Olton.
2053 Cecil Darwin, Littlefield.
2054 Selwyn Darwin, Littlefield.
2000 Otis Aberham Crawford, Olton
2001 James Ira McNabb, Sudan.

El Simmons, Earth.
Eugene McClure, Olton.
Evan Knott, Jr., Olton.
Velaquez, Springlake.
Am Henry Warhis, Olton.
Etheledge McNeill, Eth.
is Miller, Sudan.
Lerman Woodrow Evans, Am.
Jack L. Moore, Littlefield.
Walter Scott Williams, Earth.

2012 Jackson Columbus Scruggs, Olh
2013 Herman LeRoy Evans, Amhst.
2014 Gilmon Butler, Peck, Jr. Ltfd.
2015 Paul Alfred Mafzger, Olton.
2016 Claudie Lee Miller, Littlefield.
2017 Helton Lee Welch, Earth.
2018 Leo Carnes Burton, Littlefield.
2019 James Dewey Brown, Amhst.
(Additional names elsewhere in this issue of the Lamb County Leader)

You need a good garage to protect your Automobile Investment
Few people realize the money they waste daily with inadequate or no garage protection for their car. The sun is as damaging as cold, rain or snow. The same thing applies to the tractors and farm equipment most of our farmers have today. Efficiently designed Cameron garages for automobiles, tractors and mechanical farm equipment save you money in repairs, replacements and trade-in values.
See Your Nearest
Cameron Store
Keep Your Investment Full Value

Americas greatest watch Value!
THIS 17 JEWEL BULOVA only \$24.75
CO-ED
A new, smartly engraved Bulova - a tiny watch, a great value - 17 jewels only... \$24.75
SMART COMPACT 98c
Use Your Credit Pay Only \$1 Down a Week
LOCKET AND CHAIN \$7.50
STONE SET RING \$5.95
DIAMOND RING \$18.95
CREDIT TERMS
NAOMI 17 jewels \$29.75
WINSTON 18 jewels \$29.75
MISS AMERICA 17 jewels \$33.75
KING'S LOCATED IN BRYAN DRUG LITTLEFIELD, TEXAS

WE'RE GETTING READY FOR A HALLOWEEN PARTY... MOM'S CUTTING FUNNY FACES ON APPLES!
I'M GOING TO SCOOP THEM OUT, FILL THEM WITH SHRIMP SALAD... HAVE CHEESE STRAWS AND INDIVIDUAL PUMPKIN PIES.
GREAT IDEA! WHERE DID YOU GET IT?
FROM AN AD OF RENFRO BROS. THEY HAVE LOTS OF THEM!
PARK YOUR CAR WHEREVER YOU WILL - Do your shopping at Renfro's and our clerks will deliver and place your purchases in your car no matter where, or how far away from our store you may be parked.

YAMS No. 1 Grade Bushel 59c
CATSUP 14 oz. Bottle 10c
RINSO Reg. 25c Size Pkg. 19c
Apples Bu. 65c
Marshmallows Brown's Lb. Pkg. 10c
CANDY Brown's Lb. Bag 15c
ICE CREAM pint 10c
BANANAS APPLES ORANGES LEMONS EACH 1c
COFFEE Folgers Lb. 23c
We will have a truck load of Sweet Potatoes, a truck load of Apples, and a truck load of South Texas Oranges and Grapefruit at our Store today. TAKE ADVANTAGE OF OUR LOW PRICES.

SAUSAGE Pure Pork Lb. 12 1/2c
Banner OLEO Lb. 9c
Sliced Bologna Lb. 12 1/2c
Picnic Hams Tenderized Lb. 16c
HOT BARBECUE Lb. 25c
RENFRO BROS. GROCERY & MARKET
"RIGHT ON THE CORNER" "RIGHT ON THE PRICE"

Published Every Thursday Afternoon at Littlefield, Texas

LAMB COUNTY LEADER

Entered as second class matter May 24, 1923, at the Post Office of Littlefield, Texas, under act of Mar. 3, 1879

MORLEY B. DRAKE Editor and Publisher

E. M. DRAKE Business Manager

SUBSCRIPTIONS: \$1 Per Year in Lamb and Adjoining Counties. \$1.50 Per Year Outside Lamb and Adjoining Counties.



Advertising Rates Given Upon Application

Subscribers who change their addresses, or fail to get their paper, should immediately notify this office, giving both new and old addresses.

Communications of local interest are solicited. They should be briefly written, on only one side of the paper, and must reach this office not later than Wednesday noon of each week.

Any erroneous reflection upon the character, standing or reputation of any person, firm or corporation which may appear in the columns of the Lamb County Leader will be gladly corrected upon its being brought to the attention of the publisher.

In case of errors or omissions in local or other advertisements, the publisher does not hold himself liable for damage further than the amount received by him for such advertisement.

SERIAL NUMBERS OF MEN REGISTERED IN SELECTIVE SERVICE

(Other names published elsewhere in this issue of Lamb County Leader)

- 2289 Loy Arnold Mouser, Spade
2290 Lloyd Wilson Grisham, Anton
2291 Arthur L. Edwards, Sudan
2292 Wayne Douglas Duffey, Ltfd.
2293 Richard Earl Watson, Ltfd.
2294 James Wm. Thurman, Olton
2295 Willard George Hindman, Su.
2296 James R. Montgomery, Olton
2297 Vernon Lee Leonard, Anton
2298 Clifford Dale Pierce, Ltfd.
2299 Ernest Orvil Smith, Olton
2300 Benjamin J. Camp, Jr., Ltfd.
2301 Rex Beach Warren, Ltfd.
2302 Walter Floyd Duffrain, Sudan
2303 Erskine Leon Gordon, Sudan
2304 Willie Staffey, Ltfd.
2305 Joe Floyd Cook, Ltfd.
2306 Roy T. Black, Ltfd.
2307 Cecil Buck McCoy, Ltfd.
2308 Vernon Banks Byrd, Earth
2309 Rufus B. Prestridge, Olton
2310 Vernon Cornelius Cox, Ltfd.
2311 Henry Tyler, Littlefield.
2312 Ansel Toland Miller, Olton
2313 Lonzo Austin Coffey, Earth
2314 Johnnie Curtis Tindley, Anton
2315 Walter Joe Welborn, Ltfd.
2316 George A. Cabrera, Fieldton
2317 James O. Clements, Sudan
2318 William Crittenden, Ltfd.
2319 Phillip H. Pierce, Sudan
2320 Alton D. Parker, Ltfd.
2321 Louis Farr, Spade
2322 Arnold L. Reed, Sudan
2323 Juan Alaniz, Earth
2324 Basil Woodrow Sherman, Olt.
2325 Forrest B. Kendall, Olton
2326 Samuel Edward Jenkins, S'lke
2327 Jesse Earl Taylor, Ltfd.
2328 Jesse B. Gordon, Ltfd.
2329 Norman R. Nichols, Sudan
2330 Gussie Lee Toney, Ltfd.
2331 Raymond A. Gilcrease, F'ton.
2332 Littleton D. Gray, Amherst.
2333 Benjamin P. McCain, Ltfd.
2334 Oscar Clay Hale, Fieldton
2335 Antonio Zamora, Ltfd.
2336 Herman Carroll Beall, Ltfd.
2337 Paul Edward Jones, Ltfd.
2338 Billy Lee Bowling, Sudan
2339 William Allen Beale, Sudan
2340 John Emmitt Keeney, Ltfd.
2341 William Thomas Mauk, Jr. Ltfd.
2342 Ollie Johnson, Littlefield.
2343 T. J. Stauley, Jr., Sudan.
2344 Lester Cleo Baccus, Sudan.
2345 Alvin Johnson, Littlefield.
2346 Ogle Fontan Boykin, Ltfd.
2347 Vane Oris Harard, Earth.
2348 Rufus Gibson DeBerry, Olton.
2349 Joseph Hubert Graham, Ltfd.
2350 Phillip Travis McMaster, Ltfd.
2351 Laurence Childress Cook, Ltfd.
2352 Samuel James Hamm, Olton.
2353 R. L. Hooper, Jr., Springlake.
2354 F. J. Whitaker, Olton.
2355 Nathan N. Payne, Olton.
2356 John Donica, Earth.
2357 Quill Lesene Hearn, Earth.
2358 Ben Averyhart, Olton.
2359 Cleveland Redwine, Ltfd.
2360 Andrew M. Owings, Earth.
2361 George W. Kasinger, Earth.
2362 Joseph Frances Miller, Olton.
2363 John Preston Rampley, Ltfd.
2364 Harry Doyle Simmons, Olton.
2365 Johnnie Rector Scales, Fldtn.
2366 T. P. Henderson, Littlefield.
2367 Horace Huckabee, Olton.
2368 Dick Oate, Littlefield.
2369 Clemma Boyd Fancher, Olton.
2370 Doyle Waid Pinson, Olton.
2371 Hubert Edward Cowan, Ltfd.
2372 Clark N. Carter, Littlefield.
2373 Ora Theodore Bennett, Anton.
2374 Oscar Branch Workman, Sudn.
2375 Clyde Owen Blair, Littlefield.
2376 Doyle Collins, Sudan.
2377 Charlie Turney Foust, Ltfd.
2378 Roscoe Ely Barton, Earth.
2379 Travis W. Jacquez, Earth.
2380 Lewis Virgil Base, Amherst.
2381 Melvin Carter Barnett, Amst.
2382 J. D. Bench, Amherst.
2383 John Davis Jordan, Ltfd.

ment was greatly overworked during this fall season, and that he and his staff were working night and day.

Verdict Affirmed

In the case of Arch Johnson, which was transferred to Lamb from Castro county, and in which the defendant was assessed nine years for the alleged murder of Charles Price at Flag, Tex., three or four years ago, the verdict has just been affirmed by the Court of Criminal Appeals at Austin.

Hutson to Pensacola

Sheriff Hutson left Wednesday for Pensacola, Florida, to return to Lamb county a man giving his name as John L. Jordan, wanted here on alleged forgery charges.

Preliminary Hearing Tuesday Men giving their names as Nick Muse and Jack Shipman and address as San Angelo were arrested by the sheriff's department Monday on alleged check forgery and passing. Preliminary hearing was held Tuesday morning before Judge M.

W. Brewer, when they were bound over to await action of the grand jury in February. They are being held in jail here in lieu of bond.

Indicted in August

G. P. Peek, indicted by grand jury in August term of court on a charge alleging theft, was arrested at Goree, Knox county, and is being held in the Benjamin jail.

A man giving his name as Allan Carr, arrested at Comanche, on instructions from Sheriff Hutson, and wanted here on charges of alleged passing of forged checks, was brought to Lamb county Wednesday.

Overcoat Theft Charges

Jimmie Fowler, negro, arrested in Floydada Tuesday on a charge alleging the theft of an overcoat from a local dry goods store, was returned to Lamb county Wednesday by Deputy Sheriff Dewey Dennis.

Suffers Knife Wounds

Louis Adams, 50, colored, of Sudan, was found at the side of a road between Beck's Gin and Sudan early Sunday morning in a serious condition suffering from knife wounds. He was brought to the Littlefield Hospital by Charlie Poor, farmer. No arrests have been made pending the outcome of Adams' condition.

Wade M. Yeary Dies Suddenly Monday Night

Wade M. Yeary, aged 68, passed away suddenly at the family home in Southmoor Addition Monday night, Oct. 28.

Mr. Yeary was found dead in the bathroom at his home shortly before midnight, after being missed for only a short time. He died, pre-

sumably, from a heart attack.

Mr. Yeary was born in Parker County, Texas, on Feb. 13, 1872. On Dec. 24, 1893, he was united in marriage, to Miss Cynthia Fike, and five children were born to this union, three boys and two girls.

Funeral services were held at the church of Christ in Littlefield, Wednesday afternoon at 2:30 o'clock, with Bro. Earl Allen and Bro. Jack McCormick officiating.

Surviving are—his widow, and five children, three sons, Bill Elbert and Lloyd Yeary, and two daughters, Mrs. Luther Brawley and Mrs. Charles Strange, all of Littlefield, three brothers and a sister, sixteen grandchildren and two great-grandchildren.

Funeral arrangements were in charge of Hammons Funeral Home, and interment took place in the Littlefield Cemetery.

Funeral Services Held Wednesday For Mrs. Bennett

Last Rites Held Wednesday Afternoon At Church Of Christ

Mrs. T. J. Bennett, 66, passed away suddenly at the home of her daughter and son-in-law, Mr. and Mrs. Ray Riddling, on East Sixth Street early Tuesday morning.

Mrs. Bennett's custom had been to rise early in the morning, between 5 and 5:30 o'clock, and when Mr. Riddling got up at 6 o'clock Tuesday morning to find his mother-in-law was not stirring about as usual, he went to her room to find she had died sometime during the night or early Tuesday morning.

Been a Poor Health

Mrs. Bennett had been in poor health for sometime, and was sub-

ject to sinking spells from her heart. It is believed that she had taken such an attack, from which she did not revive.

Last Rites Wednesday

Funeral services were conducted at the Church of Christ, LFD Drive, Littlefield, Wednesday afternoon at 2:30 o'clock, with Bro. T. L. King officiating, assisted by Bro. Maurice McFarland, Pastor, in-charge, in charge of Hart-Thomson Funeral Home, took place in the Littlefield Cemetery.

Mrs. Bennett was born on February 28, 1874, in Edinburgh, Scotland, and came to Texas with her parents, settling at Luling, Texas, on July 5, 1879. As Miss Anna Jane Douglas she was married October 11, 1891, to T. J. Bennett, to which union were born three children.

Mr. and Mrs. Bennett made their home at Haskell from 1909 until January 1, 1926, when they moved to Littlefield, where Mr. Bennett passed away in 1931.

Mrs. Bennett had been a member of the Church of Christ for many years, and a regular church attendant until her health failed.

Surviving deceased is a daughter, Mrs. Ray Riddling, of Littlefield, and two sons, A. D. Bennett, of Weinert, Texas, and C. E. Bennett, of Fort Worth.

Hart Camp P. T. A. To Meet Friday

The regular meeting of the Parents Teachers Association meets on Friday, November 1, at 2:30 o'clock. Please plan to attend.

"Stopped Eating Things I Liked"

because of gas, sour stomach and heartburn. ADLERIKA relieves me. Now I eat anything I like. (J. M.-Ark.) If spells of constipation upset YOU, try quick-acting ADLERIKA today.

STOKES DRUG, Littlefield



CHOOSE GIFTS EASILY — AT WALTERS IT'S YOUR GIFT SHOP!

We have a very extensive selection of gifts for every occasion and event.

People Who Know Trade At WALTERS

"The Drug Store on the Corner"

\$5.00 to \$25.00 For Your Old Watch

On The Purchase Of Any New Bulova, Elgin or Hamilton Watch

COME IN TODAY! A LARGE STOCK FROM WHICH TO SELECT! CONVENIENT CREDIT TERMS



Watches to Fit Your Needs and Your Pocketbook Ladies and Men's \$10.95 up Watches, Guaranteed



SILVER SERVICE 50-Piece Set \$9.95 Special

We can offer you a wide selection in Patterns in 1847 Rogers, Community Plate, and Sterling.

NEW JEWELRY and SILVERWARE ARRIVING EVERY DAY Use our Lay-Away Plan — A small deposit will hold any article until Christmas



WEDDING DUETS

A Large Selection From \$9.50 Which to Choose Diamond Solitaires and Wedding Rings In All Price Ranges



WE SAVE YOU MONEY ON DIAMONDS

The World War has increased the price on diamonds. We bought before the rise and can save you money. SEE US! CONVENIENT CREDIT TERMS IF YOU WISH!

SELECT CHRISTMAS GIFTS AT FARR'S! You'll find gifts here that are distinctly Different!

JACK FARR JEWELER At Stokes Drug Store Littlefield

PIPES and POUCHES HOTEL DRUG

A GRANDMOTHER? but she's beautiful! WHEATAMIN TABLETS MADDEN DRUG STORE

Littlefield Phone 91



NEVER BEFORE HAVE THESE TIRES BEEN PRICED SO LOW

Dayton D Tires CUSTOM BUILT

THE ANSWER TO TIRE ECONOMY

See Us Before You Trade!



LITTLEFIELD PHONE 17

BUNDY TIRE CO.

LITTLEFIELD PHONE 17

At Sinclair Station, H'way 7; Just West of Main St.

DISTRIBUTORS FOR DAYTON TIRES

OTON WINS TITLE ... FROM WILDCATS

your signs down boys ...

parents, two brothers and a sister, including Billie Don, and F. E. Jr.,

Funeral Services For Mrs. W. Walker Held Tuesday P. M.

Funeral services for Mrs. Witt Walker, 39, were conducted at the Walker home near Pep at 2 o'clock Tuesday afternoon by Bro. Maurice McFarland, pastor of the Church of Christ on LFD drive.

Interment was in the Littlefield cemetery under the direction of the Hart-Thaxton Funeral Home.

Mrs. Walker passed away at a local hospital Monday morning, after several days illness.

She is survived by the husband, daughter, Cora Lorene, and a son, J. W. Walker; one sister, Mrs. Blanche Walker of Falls county, and her father of Falls county.

Among those attending the funeral rites were Mrs. Walker's nephew, Allen Walker of Falls county, his brother and sister-in-law, Mr. and Mrs. J. C. Walker of McAllen, Texas.

Lamb County Gins 11,381 Bales By Oct. 18 This Year

Lamb county gins have turned out 11,381 bales this season, up to October 18, Warren Rutledge, cotton statistician for Lamb and Castro counties reported this week.

This figure compares with 15,571 ginned by the same time last year.

Reports for Castro county this year are 204 bales, compared with 1,093 by the same date last year.

Gins in all parts of the county are running day and night, and cotton houses stay full of cotton most of the time.

Farmers in this section are putting most of the cotton through the Government Loan and warehouses are rapidly being filled in Littlefield.

Estimates for the number of bales to be ginned in this county this year are given daily by 'men on the street' and most business men and farmers believe that there will be at least 20 percent more cotton made this year than last.

Salvation Army To Hold Revival

The Salvation Army will begin a ten days revival campaign tomorrow (Friday). Captain Marie Polus will conduct the services. She is in charge of the Plainview corps and is an excellent speaker.

A series of real meetings are expected and a welcome is extended to all who are interested.

Mr. and Mrs. Ed Seely and daughter, Mrs. Frank Allison of Leveland, spent Saturday and Sunday at Chillicothe and Wichita Falls. At Chillicothe they visited Mr. Seely's father, S. R. Seely, and at Wichita Falls they visited a sister of Mrs. Seely, Mrs. C. W. Jackson.

We are closing out some 1940 patterns on floor coverings and new and used oil cook stoves at bargain prices, Cicero-Smith Lumber Company.

New Safeway and Clean Flame Heaters

Used Coal Heaters FRIGIDAIRE SEWING MACHINES

Plenty of other used furniture and stoves, clothing and shoes.

ROBISON'S SECOND HAND STORE

Across From Ware's Dept. Store Littlefield, Texas

CARD OF THANKS

to thank each of our friends and neighbors for their acts of kindness and words of sympathy, also for the many flowers received during the illness and at the death of our dear and father, J. S. Bedford.

to express our deep appreciation to all, and may the Lord bless you.

J. S. Bedford.

Mrs. Nick Toews and

Mrs. Avon Bedford and

Mrs. Neel Bedford,

and Mrs. C. M. Matlock,

and Mrs. Tom Smith

FIRST PRESBYTERIAN CHURCH

W. Donald Harris, Minister

Sunday school, 9:45 a. m.

Morning worship, 11:00 a. m.

Evening worship, 7:30 p. m.

Prayer meeting, Wednesday, 7:30

p. m. Choir rehearsal, Wednesday, 8:00

p. m.

SALVATION ARMY

Bro. Roy Shahan will preach Fri-

day night of this week at the regular service of the Salvation Army.

His subject will be "Limited Thru Lack of Provision." The text will be found in 1st. Samuel 1-7. Everyone is invited to attend.

Too Late To Classify

FOR SALE—1937 Buick coupe in A-1 condition. J. W. Bitner, at Bigham Gin. 31-11-C

Harvest THESE VALUES!

Specials At WARE'S —FRIDAY and SATURDAY—

20x40— CANNON TOWELS, ... 19c Values, ... 15c

36-Inch — Sun and Tub Fast CRETONNE, yard, ... 15c 19c Value

50-INCH MATERIALS, yard, ... 23c Suitable for Drapes and Upholstering — 29c Value.

BEDROOM— CURTAINS and PANELS, ... 69c Values, ... 50c

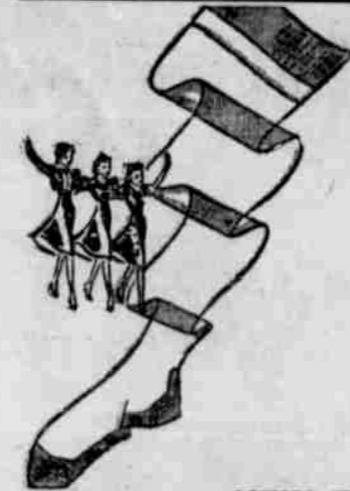

One Lot of ROLLINS and ADMIRATION SILK HOSE 2 and 3 Thread, \$1 value 79c

ONE LOT — 54-INCH WOOLENS VALUES TO \$1.98 yard, ... \$1.29

REMNANTS One-Half Price

NEW FALL SHADES LINEN LACE HOSE, Large Mesh, Pr. \$1.50



BLANKETS

ONE OF THE LARGEST STOCKS EVER IN LITTLEFIELD

THERE'S NO NEED FOR ANYONE TO SLEEP COLD THIS WINTER. WE HAVE MORE THAN 500 BLANKETS IN STOCK AT OUR STORE, AND WE'RE OFFERING THEM AT UNUSUALLY LOW PRICES.

DOUBLE BLANKETS

60x76 — Double Cotton Blankets, \$1.00 70x80 — Double Cotton Blankets, \$1.29 72x84 — Double Cotton Blankets, \$1.49

PURRY BLANKETS

72x84, Extra Quality, \$4.95

COTTON BLANKETS

3 Lb. Single Blanket, tan only, \$1.50

72x84 — 5 POUND COTTON BLANKETS

Beautiful Designs, \$4.95

Camp Blankets

64x80, 70% WOOL Grey Only \$2.49

54x72 ROBE BLANKETS Indian Design \$1.25

FEATHER PILLOWS Each ... 69c

WARE'S

DEPT. STORE

VISIT LITTLEFIELD STORES, DOLLAR DAY, MONDAY, NOV.

Outstanding Values In Merchandise Will Be Offered

SERIAL NUMBERS OF MEN REGISTERED IN SELECTIVE SERVICE

(Other names published elsewhere in this issue of Lamb County Leader)

- 2055 Louis D. Pohinger, Olton.
- 2056 Willis Virgil Struve, S'lake.
- 2057 Elbert M. Smith, Olton.
- 2058 Jack Cleo Bishop, Littlefield.
- 2059 Bailey Hair, Olton.
- 2060 Robert Audry Green, Ltfd.
- 2061 Ray Glen Burch, Hale Center.
- 2062 Everett A.C. Dreading, Ltfd.
- 2063 Lawrence Porter Ash, Earth.
- 2064 Homer Lee Cambell, Sudan.
- 2065 Robert Lester Straw, Olton.
- 2066 James Leon Alsop, Littlefield.
- 2067 James Wallace Goadin, Olton.
- 2068 W. N. Gore, Littlefield.
- 2069 James Rufus Manley, Olton.
- 2070 Marvin Lee Chandler, Ltfd.
- 2071 Thurman Douglas Paterson, Ltfd.
- 2072 Willie Harris, Earth.
- 2073 Edgar Scott Webster, Ltfd.
- 2074 Clifford Burlyn Jacques, Earth.
- 2075 Travis Gerald Gaither, Ltfd.
- 2076 Curtis D. Heard, Littlefield.
- 2077 Forrest Floyd Collins, Earth.
- 2078 Haskell Edgar Cape, Ltfd.
- 2079 Carl Roone Meadows, Ltfd.

- 2080 Leandro Florez Nine, Earth.
- 2081 Gus H. Gundlach, Littlefield.
- 2082 Earl Jackson Dodd, Earth.
- 2083 James Monroe York, Ltfd.
- 2084 James Rufus Jackson, Ltfd.
- 2085 Dewey Daniel Green, Earth.
- 2086 Gervies Butler Childress, Ltfd.
- 2087 Binom Clifford Petty, Olton.
- 2088 Fred Mac Weatherford, Ltfd.
- 2089 Bilbur, Clois Johnson, Olton.
- 2090 Roy Odest Barnett, Littlefield.
- 2091 Clarence Earl Hysinger, Olton.
- 2092 Roy Ben Dodson, Olton.
- 2093 Edgar Allan Jenkins, Sudan.
- 2094 James Williams Smith, Sudan.
- 2095 Leon Francis Ham, Littlefield.
- 2096 Norman Edward Fisher, Sudan.
- 2097 John R. Clements, Littlefield.
- 2098 Roy Cecil Baccus, Sudan.
- 2099 James E. Kelley, Littlefield.
- 2100 Vernon Taylor, Sudan.
- 2101 Charles Lee Didway, Ltfd.
- 2102 Marvin Lemuel Baughn, Olton.
- 2103 Bernard St. Clair, Littlefield.
- 2104 Arhol Clair Light, Olton.
- 2105 Harold Truman Edwards, Ltfd.
- 2106 Hal Dupree Standefer, Olton.
- 2107 Jim Jacobs, Littlefield.
- 2108 Thomas Benton Wheeler, Olton.
- 2109 Kenneth Howard Roberts, Fdn.
- 2110 Ronald Levi Eddins, Amhst.
- 2111 Verlin Henry Stephis, Sudan.
- 2112 Emert Fred Rose, Amherst.
- 2113 Jewel Williams Buck, Fieldtn.
- 2114 Terrel Elliott, Amherst.
- 2115 Jesse Steffey, Littlefield.
- 2116 Ernest Clinton Conard, Olton.
- 2117 Virgle Lee Stephens, Ltfd.
- 2118 Dawson Roy Muller, Amhst.
- 2119 William Roy Workman, Ltfd.
- 2120 Lindsey D. Williams, Ltfd.
- 2121 Arthur Lee Jeffrey, Amst.
- 2122 Elbert Wesley Jackson, Amhst.
- 2123 Wade Rufus Polk, Littlefield.

- 2124 L. K. Walker, Springlake.
- 2125 Loyd Leo Turner, Olton.
- 2126 Calvin Earl Harvey, Ltfd.
- 2127 C. B. Smith, Olton.
- 2128 Emil Harold Tinian, Ltfd.
- 2129 George Ernest Hull, Ltfd.
- 2130 Robert Grant Smith, Olton.
- 2131 Chester A. Harvey, Sudan.
- 2132 Harvey Gene Reese, Sudan.
- 2133 William Thomas McCain.
- 2134 Jim B. Kemp, Olton.
- 2135 Harlan Joe Reese, Sudan.
- 2136 Lonnie Lee Hackler, Olton.
- 2137 Vergil Lee Bitner, Ltfd.
- 2138 Lewis Lee Williams, Olton.
- 2139 James Lee Harbin, Ltfd.
- 2140 George Vernon Dirickson, Ltfd.
- 2141 Ernest William Goforth, S'lake
- 2142 John Thomas Collier, Ltfd.
- 2143 A. C. Allen, Olton.
- 2144 Clarence W. Bright, S'lake.
- 2145 Wash L. Jones, Olton.
- 2146 Henry Franklin Trusty, Olton.
- 2147 McCoy Harris, Littlefield.
- 2148 Ray Cecil Hulse, Littlefield.
- 2149 Robert Lee Jones, Olton.
- 2150 Arthur Earl Hull, Olton.
- 2151 Joe McFieldon, Amherst.
- 2152 Britton Pounds, Littlefield.
- 2153 Doyle, B. Baccus, Sudan.
- 2154 Earlmond Woodrow Thompson
- 2155 Golden Becher Beaton, Sudan.
- 2156 William Travis Fryor, Sudan.
- 2157 Johnnie Houston, Littlefield.
- 2158 Edward Henry, Sudan.
- 2159 Raymond Daniel Kamp, Sudan.
- 2160 Hugh Ray Nall, Littlefield.
- 2161 Roy Clyde Allen, Olton.
- 2162 Jimmie Bunker Jones, Sudan.
- 2163 Horace B. Merrifield, Ltfd.
- 2164 Carl Alonzo Parish, Sudan.
- 2165 Samuel Eugene Hall, Sudan.
- 2166 Liney Wallace Coleman, Sud.
- 2167 Ernest Ellis Jones, Olton.
- 2168 Canon Edward Blount, Sud.
- 2169 Baxter F. Flemmons, Amherst.
- 2170 Lovd McGowan, Olton.
- 2171 Derrell Alvin Echols, Sudan.
- 2172 Marvin B. Greathouse, Sudan.
- 2173 Lewis Jasper Bazé, Olton.
- 2174 Admiral Dewey Moses, Olton.
- 2175 John Wm. Lee Haley, Ltfd.
- 2176 James Shaw, Ltfd.
- 2177 Troy Lee Fort, Amherst.
- 2178 Thomas L. Vorheis, Ltfd.
- 2179 Clarence F. Wages, Earth.
- 2180 Elbert Leo Hymann, Olton.
- 2181 Charles Cecil Flesher, Ltfd.
- 2182 Robert Edgar Cloven, Ltfd.
- 2183 Charles Thomas Hulse, Olton.
- 2184 Robert Lee Murdock, Sudan.
- 2185 James A. Guthrie, Ltfd.
- 2186 Hall Sims Hardin, Amherst.
- 2187 Roy Thomas Stanton, Earth.
- 2188 Richard Alvin Russell, Ltfd.
- 2189 William Perry Greer, Spade.
- 2190 Doyle C. Glazener, Ltfd.
- 2191 Glenn Freeman, Amherst.
- 2192 Clyde Payne Wood, Ltfd.

- 2193 Ben Ellis Porcher, Ltfd.
- 2194 Jesse Claude Collins, Ltfd.
- 2195 Leonard Finley Smith, Ltfd.
- 2196 Every Guy Alexander, Ltfd.
- 2197 Leon May, Sudan.
- 2198 James George Meases, Olton.
- 2199 Alva Delos Wright, Ltfd.
- 2200 Emmitt Leon Church, Ltfd.
- 2201 Harold Coy Rice, Ltfd.
- 2202 Elon E. L. Kincaid, Ltfd.
- 2203 Freddie Epperson, Sudan.
- 2204 Gideon Franklin Howell, Olton.
- 2205 Robert Duggest Burks, Sudan.
- 2206 Robert Harris Mead, Ltfd.
- 2207 Dave Briggs, Littlefield.
- 2208 George Thomas Kirk, Ltfd.
- 2209 Osawin King Yantis, Jr., Ltfd.
- 2210 Charlie Walker, Ltfd.
- 2211 Claude Richard Wills, Ltfd.
- 2212 Lee Johnson, Sudan.
- 2213 Leonard Wm. King, Ltfd.
- 2214 Joe David Whitford, S'lake.
- 2215 Wm. Albert Jennings, Amh.
- 2216 Leon Medina, Littlefield.
- 2217 Leon Otis Gray, Ltfd.
- 2218 Loyd Raymond Buck, Ltfd.
- 2219 Johnnie L. Lovelady, Sudan.
- 2220 George B. Williams, Amherst.
- 2221 Foy Earl Moore, Ltfd.
- 2222 Dail Burnett, Sudan.
- 2223 Bonie Fred Shipley, Ltfd.
- 2224 Dock Newton Chester, Hale C.
- 2225 Charles S. King, Ltfd.
- 2226 Jess Ross Tipps, Amherst.
- 2227 Carroll Dock Sigman, Earth.
- 2228 Ray Henry Smith, Amherst.
- 2229 Leonard Ross Fleming, Earth.
- 2230 Delbert P. Pevetoe, Olton.
- 2231 Charles Hubert Sawyer, Amh.
- 2232 Marvin V. Richards, Spade.
- 2233 Mack Kemp, Littlefield.
- 2234 Ralph Statham Roper, Olton.
- 2235 Oscar Allen Winters, Earth.
- 2236 Noven Ewett Roberts, Olton.
- 2237 Miles Lesley Griffin, Sudan.
- 2238 Otha Lee White, Ltfd.
- 2239 Gene Othel Hix, Hale Center.

- 2240 Homer Stacy, Anton.
- 2241 George Newton Ellis, Earth.
- 2242 Oscar B. Whitford, Earth.
- 2243 Daniel M. Bergolofsky, Ltfd.
- 2244 Samuel Edwin Williams, Sud.
- 2245 William Vinson Boreing, Ltfd.
- 2246 John Quincy Brady, Sudan.
- 2247 Victor Cecil Bearden, Earth.
- 2248 Thomas Collins Finney, Ltfd.
- 2249 Garland Anderson Huff, Sud.
- 2250 Lee Samuel Belcher, Spade.
- 2251 John Virgil Ratliff, Ltfd.
- 2252 James Martin Lane, Sudan.
- 2253 Henry D. Sims, Sudan.
- 2254 Judson Paul Hukill, Ltfd.
- 2255 Ben Tom Austin, Sudan.
- 2256 Dave Floyd Allen, Olton.
- 2257 Alva L. Mixon, Ltfd.
- 2258 Curtis Glenn Jacques, Earth.
- 2259 Robert N. Nicholas, Ltfd.
- 2260 Lawrence Earl Sloan, Earth.
- 2261 Marvin Talmage Hukill, Ltfd.
- 2262 Louis Edward Ball, Ltfd.
- 2263 Levi Cunningham, Mulshoe.
- 2264 Eugene Luther Martin, Earth.

- 2265 Deward Glen Chester, Earth.
- 2266 Claude Wesley Sharp, Earth.
- 2267 Joe Wood Stovall, Ltfd.
- 2268 Howard P. Barnette, Earth.
- 2269 Paul Lucine Herman, Earth.
- 2270 Thomas Earl Ivey, Sudan.
- 2271 Arthur Wm. Howerton, Earth.
- 2272 Y. O. Young, Amherst.
- 2273 Curtis F. M. Bryant, Amh.
- 2274 Ervon S. Weber, Spade.
- 2275 G. W. Steffey, Jr., Ltfd.
- 2276 Darrell Carlton Dodd, Sudan.
- 2277 Monroe M. Prentice, Amh.
- 2278 Elmer Leon Johnston, Sudan.
- 2279 Clyde Willie Weaver, Sudan.
- 2280 Pierce Elmer Cook, Sudan.
- 2281 Pat Allen Pierce, Sudan.
- 2282 Rudolph Joe Dubec, Amh.
- 2283 Joe Frubel, Anton.
- 2284 Julian M. Hardin, Anton.
- 2285 Virgil James Weaver, Amh.
- 2286 Albert Loyd Weaver, Amh.
- 2287 Clarence Troy Davis, Amh.
- 2288 Percy Carter, Littlefield.

(Additional names elsewhere in issue of the Lamb County Leader)

An every day mistake is the neglect of minor injuries in the home. Cuts, bruises and scratches should be properly treated at once to avoid infection and complication. All kinds of emergency remedies at—
HOTEL DRUG

2 for 1 SALE ON PERMANENTS

Beauty Dividends Always Pay!

\$7.50 Permanent	\$5.00	, or two for	\$7.50
\$5.00 Permanent	\$3.50	, or two for	\$5.00
\$3.50 Permanent	\$2.50	, or two for	\$3.50

COME IN — WE ALWAYS GIVE \$1.00 PERMANENTS

DELUXE BEAUTY SHOP

MRS. EDNA SIBLEY MRS. VIRGINIA STEUART



QUICK RELIEF FROM Symptoms of Distress Arising from STOMACH ULCERS

Due To EXCESS ACID

Free Book Tells of Home Treatment that Must Help or it Will Cost You Nothing

Over one million bottles of the WILLARD TREATMENT have been sold for relief of symptoms of distress arising from Stomach and Duodenal Ulcers due to Excess Acid Poor Digestion, Sour or Upset Stomach, Gassiness, Heartburn, Sleeplessness, etc., due to Excess Acid. Sold on 15 days' trial! Ask for "Willard's Message" which fully explains this treatment — free — at

WALTERS DRUG CO.

Specials For Friday, Saturday and Monday

DOLLAR DAY

FLOUR, 48 Lbs., Red Bird	95c
SUGAR, 10 Lbs.,	49c
COMPOUND, 8 Lb. Carton,	69c
SYRUP, No. 10, Brimful,	49c
SPUDS, 10 Lbs.,	17c
MILK, 6 small or 3 large cans	20c
CHUCK WAGON BEANS, 3 cans,	23c

SQUIRES GROCERY & MARKET
Highway 7 — In Heinen Bldg. — Littlefield

DOLLAR DAY VALUES AT THE TEXAS - NEW MEXICO UTILITIES COMPANY

Electrical gifts—will minimize labor and promote happiness—these items on display at the Texas-New Mexico Utilities Co., will solve your gift problems in the nicest way. We have all kinds of lamps, waffle irons, grills, coffee makers, percolators, and electric irons—all attractively priced.

USE OUR CONVENIENT LAY-AWAY PLAN

BEAUTIFUL LAMPS With the modern 3-way lighting effect FOR DOLLAR DAY specially priced



TEXAS - NEW MEXICO UTILITIES CO

Cold Weather Ahead!



West Texas Butane Gas & Supply Company

S. O. WORKMAN A. I. FOWLER

At Your Service

In offering you the services of the West Texas Gas & Supply Co., we assure you that we will sell only the very highest quality Butane Gas, refined from select West Texas oil and in one of the Southwest's most modern refineries. Phone us today for a trial order, and we feel confident that you will become one of our highly valued, satisfied patrons. Your business will be greatly appreciated.

A. I. FOWLER
S. O. WORKMAN

Butane Plants

F. H. A. TERMS!
THREE YEARS TO PAY!

We Have a Very Complete Line of Ranges Heaters and Hot Water Heaters

Free Delivery

Phone 265

We have a new, fast transport truck and are equipped to give the farmers of this territory PROMPT DELIVERY SERVICE. Mail orders (penny post card will do) to Box 601, Littlefield, Texas.

WEST TEXAS BUTANE GAS AND SUPPLY CO.

P. O. Box 601, Littlefield, Texas Phone 265, Littlefield

SERIAL NUMBERS OF MEN REGISTERED IN SELECTIVE SERVICE

(Names published elsewhere in this issue of Lamb County Leader)

- | | |
|--------------------------------|------------------------------------|
| Wiley Paul Young, Ltfd. | 1445 George Loyal Tollett, Amh. |
| James Kenneth Nelson, Spade | 1446 A. J. Herrell, Springlake |
| Paul Frank Hipp, Olton | 1447 Tomas Ward Bevers, Ltfd. |
| Thomas Wilson Sisson, Ltfd. | 1448 Jesse Carl Emmons, Ltfd. |
| John Wm. Hargrove, Ltfd. | 1449 Glenn Kirk Peoples, Amherst |
| Ollie Huntley Davis, Ltfd. | 1450 Joseph M. Young, Ltfd. |
| Merrill Alonzo Gamble, Ltfd. | 1451 J. F. Scarborough, Anton |
| Ernest F. Kristinek, Ltfd. | 1452 Robert Ervan Phillips, Amh. |
| Howard Freeman King, Sudan | 1453 Donnelly H. Pinkerton, Ltfd. |
| Willard Durkee, Littlefield | 1454 Audray Wilson Trammell, Am. |
| Noel Nolan Allen, Littlefield | 1455 Robert Daniel Thomas, Amh. |
| Alvin Travis Tinsley, Amherst | 1456 James Everett Loveless, Olton |
| Will Mercer Pass, Ltfd. | 1457 Adof Vernal King, Olton |
| Willard T. Wallace, Sudan | 1458 Evit Van Griffin, Ltfd. |
| Henry Lee Dickerson, Sudan | 1459 Nowlin W. Henthorn, Bula |
| Roy Edwin Hunt, Littlefield | 1460 August E. Meeks, Ltfd. |
| H. W. Sessions, Sudan | 1461 Victor Russell Rucker, Olton |
| Floyd A. Hemphill, Ltfd. | 1462 Glenn G. Scott, Littlefield |
| Wm. Adrian Boyd, Sudan | 1463 Claude Lloyd Hunt, Olton |
| Herman Newton West, Ltfd. | 1464 Floyd Richardson, Fieldton |
| Marcus Mesecke, Littlefield | 1465 Leander Johnson, Ltfd. |
| Buford E. Walsler, Sudan | 1466 Ernest O. Willingham, Ltfd. |
| Wilson Harold Ingle, Sudan | 1467 Lee Boyd Montgomery, Anton |
| Roy Edgar Pugh, Amherst | 1468 Wyatt Shelby Morris, Sudan |
| George Henry Graves, Sudan | 1469 Claude J. Blanchard, Sudan |
| Olan Smith, Sudan | 1470 Hulan Qualls, Amherst |
| Lucian Harold Martin, Ltfd. | 1471 William A. Moncrief, Sudan |
| Martin Evert Allsup, Ltfd. | 1472 William A. Cantwell, Sudan |
| Paul R. Pinkerton, Ltfd. | 1473 Curtis Bynum Price, Amh. |
| Billy Johnson, Olton | 1474 Carl Willie Tapley, Amherst |
| James Melvin Nixon, Ltfd. | 1475 Cecil Carl Teesterman, Sudan |
| Cecil C. Riordan, Ltfd. | 1476 Cleo Richards, Olton |
| Arthur B. Maestas, Ltfd. | 1477 Robert Clifton Shore, Sudan |
| Alph E. Arceveaux, Sudan | 1478 Aylmer Webb Parrott, Sudan |
| Wm. Freeman Durham, Anton | 1479 Loy Richard Gojny, Olton |
| Arville Lee Bell, Anton | 1480 Burt Clifton Jordan, Ltfd. |
| Roy Ernest Baucus, Sudan | 1481 John Gilliam Estes, Olton |
| Eddie Smith, Littlefield | 1482 Tommie C. McWilliams, Sudan |
| Othar B. Vallance, Anton | 1483 John Henry McWilliams, Sud. |
| Willie B. Bennett, Olton | 1484 Jessie F. Clements, Olton |
| Walden Roberson, Amherst | 1485 Henry Clay Cole, Sudan |
| L. J. Roberson, Amherst | 1486 Lynn Cornelia Olde, Sudan |
| James Elmer King, Olton | 1487 Reuben F. Brock, Ltfd. |
| James Durham, Littlefield | 1488 Jim Mann Booth, Olton |
| Grover Joseph Millican, Ltfd. | 1489 J. W. Bitner, Ltfd. |
| James P. Henson, Littlefield | 1490 Julius Hayes, Ltfd. |
| Herbert Roberson, Amherst | 1491 T. Gaston Shaw, Jr., Ltfd. |
| Orval Ray Ogletree, Olton | 1492 Joseph Delbert Hyman, Olton |
| Don Leamon Bryant, Sudan | 1493 William George Thomas, Ltfd. |
| Lonnie Nolan Rancy, Ltfd. | 1494 Lee James Carl, Littlefield |
| Linton H. Johnson, Ltfd. | 1495 Duane Charles Eby, Olton |
| Leonard F. McCormick, Ltfd. | 1496 Vaseil C. Richardson, Ltfd. |
| Orian Elwood Hackler, Olton | 1497 Lindsey Lee Jackson, Ltfd. |
| Floyd Elma Ramsey, Amherst | 1498 William Dan Hulcy, Amherst |
| Dwight Odell Lawson, Olton | |
| Clyde Azie Pace, Amherst | |
| Harvey Donald Love, Anton | |
| Clark Trichel, Amherst | |
| Riley Hefflin Teague, Ltfd. | |
| Clarence R. Deaver, Ltfd. | |
| Roy Floyd Green, Olton | |
| Herschell A. Guinn, Ltfd. | |
| Robert E. Servatius, Anton | |
| Denzel Richard Hopkins, An. | |
| James C. Blackwell, Ltfd. | |
| Julius Clifton Muller, Pldtn. | |
| Archie Andrew Harris, Ltfd. | |
| Lloyd Oran Neely, Ltfd. | |
| Lewis C. Williams, Littlefield | |
| Truman Hite, Earth | |
| Leber L. Mixon, Littlefield | |
| Virgil Ivy Hollis, Fieldton | |
| Prentiss Walter Graham, Am. | |
| George Malloof, Littlefield | |
| Jimmie F. Adams, Littlefield | |
| Tracy Allen Pierce, Sudan | |
| Joe David Kirkland, Sudan | |
| John Allen Crawley, Ltfd. | |
| Franklin C. Looney, Sudan | |
| William D. Mounger, Ltfd. | |
| Woodrow Wilson Aldred, Ltfd. | |
| Hubert Wesley Dykes, Sudan | |
| Joseph Anton Foltyn, Sudan | |
| Woodrow Wilson Kean, Anton | |
| Marion M. Robinson, Ltfd. | |
| James R. Gillentine, Ltfd. | |
| William H. Roberson, Amh. | |
| Roy Jess Peek, Littlefield | |
| Walter Guy Vosberg, Ltfd. | |
| Sammie Perkins, Amherst | |
| Roy Oscar Granberry, Olton | |
| Horace H. Downing, Amherst | |
| Willie L. Downing, Amherst | |
| Louis Cresty Budd, Sudan | |
| Luther Earl Ogletree, Olton | |



1940 FORD DELUXE TUDOR
 Seat Covers, Radio, Heater, White Side Wall Tires.
 The Cleanest Car In Town
\$695.00

1939 FORD DELUXE FORDOR
 Brand New Mercury Motor.
 Boy, What Power It Has!
\$595.00

1938 Chevrolet Coach
 New Hastings Rings, Good Tires—No Knees
\$425.00

1938 Plymouth Coupe
 Just 23,502 actual miles Driven here in town
 Clean! Clean! Clean!
\$425.00

We Promised You Some Good Used CARS
1939 FORD '95' Truck
 COMPLETELY RECONDITIONED
\$535.00

Here They Are!

1937 FORD DELUXE TUDOR
 Four Good Tires — New Seat Covers
\$325.00

Hall Motor Co.
 SALES——SERVICE
 LITTLEFIELD



- 1940 Buick Sedan
- 1940 Ford Tudor
- 1939 Chevrolet Tudor
- 1937 Chevrolet Tudor
- 1937 Ford Tudor
- 1935 Chevrolet Tudor
- 1936 Ford Tudor
- 1938 Chev. Fordor
- 1939 Ford Tudor

All above cars at bargain prices to make room for carload of 1941 models arriving this week.

HEWITT CHEVROLET CO.
 LITTLEFIELD, TEXAS

- | | | | |
|------------------------------------|-------------------------------------|-------------------------------------|---|
| 1499 Clifford Claud Curry, Olton | 1518 Odes Earl Smith, Olton | 1537 Guy Clifton Vaughn, Olton | 1556 Leonard Webster Moore, Lfd. |
| 1500 Herman Odell Herring, Ltfd. | 1519 Max Gordon Houk, Ltfd. | 1538 Eli Smith, Anton | 1557 Troy Earl Blackburn, Olton |
| 1501 Clemente Garcia, Littlefield | 1520 Mahlon L. Carroll, Olton | 1539 Cornelius H. Middleton, Sudan | 1558 Howard Ray Landrum, Ltfd. |
| 1502 Charlie Davis Thompson, Olt. | 1521 Dinye Cleford Duncan, Sudan | 1540 Everett Taylor Spears, Olton | 1559 Robert Odell Matthews, Ltfd. |
| 1503 Elbert Allin Virden, Anton | 1522 Eddie Childress Glass, Ltfd. | 1541 Miles A. Lumpkin, Sudan | 1560 Jack David Porter, Ltfd. |
| 1504 Marvin Alvie Drake, Sudan | 1523 Earl Eugene Hill, Suap | 1542 Edgar Lee Barton, Dimmit | 1561 Oscar Truman Dill, Olton |
| 1505 Robert Bruce Phillips, Amh. | 1524 Herman Loyd Collins, Ltfd. | 1543 George L. White, Ltfd. | 1562 Carmel C. Solesbee, Ltfd. |
| 1506 Herman Akin, Littlefield | 1525 David O. C. Penn, Ltfd. | 1544 Rayfield Williams, Ltfd. | 1563 Hobson Dewey Thomas, Olton |
| 1507 Reginald V. Allen, Ltfd. | 1526 Fred Gerlach, Littlefield | 1545 Miles De Richards, Littlefield | 1564 Porter H. Humphries, Ltfd. |
| 1508 Charles Abbey Davis, Amherst | 1527 Joe Macha, Littlefield | 1546 Earl Lloyd Dow, Littlefield | 1565 Vernal A. Simmons, Olton |
| 1509 Walter B. F. Gee, Littlefield | 1528 Melvin C. Ross, Littlefield | 1547 George Truitt Sides, Olton | 1566 Ira Pearson Bridges, Olton |
| 1510 Robert Wendell Wilson, Ltfd. | 1529 William M. Pierce, Littlefield | 1548 William V. Hamilton, Sudan | 1567 Ernest John Brandt, Ltfd. |
| 1511 Vernon Jesse Mitchell, Ltfd. | 1530 Charles Elmer Harris, Sudan | 1549 Richard M. Waller, Sudan | 1568 John Wesley Nunn, Ltfd. |
| 1512 Coy Eugene Smith, Ltfd. | 1531 Ivan Russell Ingle, Sudan | 1550 Cleo Morris Smith, Olton | 1569 Joe D. Rucktashel, Sudan |
| 1513 Hurschel R. Sewell, Ltfd. | 1532 Phelto Farris Thomas, Amh. | 1551 George Albert Hayes, Spade | 1570 Joe Leslie Carson, Olton |
| 1514 Jesse Joel Bolton, Ltfd. | 1533 Taylor Virgil Miller, Olton | 1552 Earlene Stamps, Fieldton | 1571 Paul Green, Spade |
| 1515 Luther Arnold Purtell, Ltfd. | 1534 Freddie O. Thompson, S'lake | 1553 Herman Brown, Anton | 1572 Martin C. Shuttlesworth, Sud. |
| 1516 Richard W. Nisbett, Ltfd. | 1535 Earl Irvin Rodgers, S'lake | 1554 William Madison Taybor, An. | (Additional names elsewhere in this issue of the Lamb County Leader). |
| 1517 Cecil Troy Baker, Ltfd. | 1536 Lee Roy Fisher, Sudan | 1555 Jack W. Lauderdale, Olton | |

CAMERAS
 You'll find that a good camera will be more than just a fad... it is a healthy inexpensive hobby and will be fun for the family and all of your friends.
 Complete line of cameras and kodaks at—
HOTEL DRUG

COMFORT
 IS YOURS FOR THE ASKING!
 Install A **BUTANE PLANT**
 Complete **\$179.50**
 With Range And Heater
LITTLEFIELD APPLIANCE CO.
 A. W. RAY, Manager

OUR FIRST YEAR AS YOUR WHOLESALE AGENT FOR
Magnolia Petroleum Co.
 We've Had A Bountiful Harvest Of Your Patronage And Goodwill

I wish to express my deep appreciation for the splendid volume of business extended to me the past year, my first as your wholesale agent for the Magnolia Petroleum Company.
 May I continue to serve you through the years to come with Magnolia Products!

J. W. PORCHER
 LITTLEFIELD, TEXAS

Senator Registers



WASHINGTON, D. C. . . . Sen. Rash D. Holt of West Virginia, member of the Senate who was a vigorous leader of the fight against conscription, was the only senator required to register under the selective service act. He is here displaying his registration certificate.

Regulations Of AAA Under 1940 Program Outlined

C. W. Smiley, Chairman Lamb ACA Committee Asks Cooperation

The following regulations are prescribed by the AAA on the 1940 program and called to the attention of the farmers by C. W. Smiley, Chairman of the Lamb County ACA Committee:

All benefit payments in 1940 will be divided between the shareholders, share tenants, and landlords in the same proportion as the depleting crops are divided. No trades or contracts cannot be accepted under any condition.

1. Any rental agreement between a landlord and tenant whereby bonus of any kind is charged in excess of the regular rental is a violation of the regulations.

2. Any reduction in the number of tenants below the average number of tenants on any farm in the last three years that would increase the landlord's share of the benefit payments is a violation of the regulations.

3. Benefit payments cannot be based on any other basis except the basis described by the AAA.

4. If any person files a complaint relative to violations of the regulations, it will become necessary to cancel both the tenant's and landlord's 1940 government payments and all future payments until such violations are corrected. All complaints filed in the county office in regard to a bonus of any form are being investigated by the County Committee and if it is found that the landlord is receiving of the tenant a bonus after regular rent is paid, payments to the landlord may be cancelled until the landlord has paid the amount of the bonus back to the tenant.

5. Also if it is reported that any producer is misusing soil-conserving crops in any way, it may require a refund to the AAA or payments to the farm may be cancelled if the Lamb County AAA Committee determines that the producer is carrying out a practice for defeating the purpose of the program. Complaints that some producers are slashing sudan, cane, and millet from non-depleting acreage have been presented to the County Committee. This is a practice for defeating the purpose of the program and all producers should be wise and not slash crops from non-depleting acreage.

6. Also if it is reported that any producer is misusing soil-conserving crops in any way, it may require a refund to the AAA or payments to the farm may be cancelled if the Lamb County AAA Committee determines that the producer is carrying out a practice for defeating the purpose of the program. Complaints that some producers are slashing sudan, cane, and millet from non-depleting acreage have been presented to the County Committee. This is a practice for defeating the purpose of the program and all producers should be wise and not slash crops from non-depleting acreage.

7. Also if it is reported that any producer is misusing soil-conserving crops in any way, it may require a refund to the AAA or payments to the farm may be cancelled if the Lamb County AAA Committee determines that the producer is carrying out a practice for defeating the purpose of the program. Complaints that some producers are slashing sudan, cane, and millet from non-depleting acreage have been presented to the County Committee. This is a practice for defeating the purpose of the program and all producers should be wise and not slash crops from non-depleting acreage.

8. Also if it is reported that any producer is misusing soil-conserving crops in any way, it may require a refund to the AAA or payments to the farm may be cancelled if the Lamb County AAA Committee determines that the producer is carrying out a practice for defeating the purpose of the program. Complaints that some producers are slashing sudan, cane, and millet from non-depleting acreage have been presented to the County Committee. This is a practice for defeating the purpose of the program and all producers should be wise and not slash crops from non-depleting acreage.

9. Also if it is reported that any producer is misusing soil-conserving crops in any way, it may require a refund to the AAA or payments to the farm may be cancelled if the Lamb County AAA Committee determines that the producer is carrying out a practice for defeating the purpose of the program. Complaints that some producers are slashing sudan, cane, and millet from non-depleting acreage have been presented to the County Committee. This is a practice for defeating the purpose of the program and all producers should be wise and not slash crops from non-depleting acreage.

10. Also if it is reported that any producer is misusing soil-conserving crops in any way, it may require a refund to the AAA or payments to the farm may be cancelled if the Lamb County AAA Committee determines that the producer is carrying out a practice for defeating the purpose of the program. Complaints that some producers are slashing sudan, cane, and millet from non-depleting acreage have been presented to the County Committee. This is a practice for defeating the purpose of the program and all producers should be wise and not slash crops from non-depleting acreage.

11. Also if it is reported that any producer is misusing soil-conserving crops in any way, it may require a refund to the AAA or payments to the farm may be cancelled if the Lamb County AAA Committee determines that the producer is carrying out a practice for defeating the purpose of the program. Complaints that some producers are slashing sudan, cane, and millet from non-depleting acreage have been presented to the County Committee. This is a practice for defeating the purpose of the program and all producers should be wise and not slash crops from non-depleting acreage.

12. Also if it is reported that any producer is misusing soil-conserving crops in any way, it may require a refund to the AAA or payments to the farm may be cancelled if the Lamb County AAA Committee determines that the producer is carrying out a practice for defeating the purpose of the program. Complaints that some producers are slashing sudan, cane, and millet from non-depleting acreage have been presented to the County Committee. This is a practice for defeating the purpose of the program and all producers should be wise and not slash crops from non-depleting acreage.

13. Also if it is reported that any producer is misusing soil-conserving crops in any way, it may require a refund to the AAA or payments to the farm may be cancelled if the Lamb County AAA Committee determines that the producer is carrying out a practice for defeating the purpose of the program. Complaints that some producers are slashing sudan, cane, and millet from non-depleting acreage have been presented to the County Committee. This is a practice for defeating the purpose of the program and all producers should be wise and not slash crops from non-depleting acreage.

14. Also if it is reported that any producer is misusing soil-conserving crops in any way, it may require a refund to the AAA or payments to the farm may be cancelled if the Lamb County AAA Committee determines that the producer is carrying out a practice for defeating the purpose of the program. Complaints that some producers are slashing sudan, cane, and millet from non-depleting acreage have been presented to the County Committee. This is a practice for defeating the purpose of the program and all producers should be wise and not slash crops from non-depleting acreage.

15. Also if it is reported that any producer is misusing soil-conserving crops in any way, it may require a refund to the AAA or payments to the farm may be cancelled if the Lamb County AAA Committee determines that the producer is carrying out a practice for defeating the purpose of the program. Complaints that some producers are slashing sudan, cane, and millet from non-depleting acreage have been presented to the County Committee. This is a practice for defeating the purpose of the program and all producers should be wise and not slash crops from non-depleting acreage.

16. Also if it is reported that any producer is misusing soil-conserving crops in any way, it may require a refund to the AAA or payments to the farm may be cancelled if the Lamb County AAA Committee determines that the producer is carrying out a practice for defeating the purpose of the program. Complaints that some producers are slashing sudan, cane, and millet from non-depleting acreage have been presented to the County Committee. This is a practice for defeating the purpose of the program and all producers should be wise and not slash crops from non-depleting acreage.

17. Also if it is reported that any producer is misusing soil-conserving crops in any way, it may require a refund to the AAA or payments to the farm may be cancelled if the Lamb County AAA Committee determines that the producer is carrying out a practice for defeating the purpose of the program. Complaints that some producers are slashing sudan, cane, and millet from non-depleting acreage have been presented to the County Committee. This is a practice for defeating the purpose of the program and all producers should be wise and not slash crops from non-depleting acreage.

18. Also if it is reported that any producer is misusing soil-conserving crops in any way, it may require a refund to the AAA or payments to the farm may be cancelled if the Lamb County AAA Committee determines that the producer is carrying out a practice for defeating the purpose of the program. Complaints that some producers are slashing sudan, cane, and millet from non-depleting acreage have been presented to the County Committee. This is a practice for defeating the purpose of the program and all producers should be wise and not slash crops from non-depleting acreage.

19. Also if it is reported that any producer is misusing soil-conserving crops in any way, it may require a refund to the AAA or payments to the farm may be cancelled if the Lamb County AAA Committee determines that the producer is carrying out a practice for defeating the purpose of the program. Complaints that some producers are slashing sudan, cane, and millet from non-depleting acreage have been presented to the County Committee. This is a practice for defeating the purpose of the program and all producers should be wise and not slash crops from non-depleting acreage.

20. Also if it is reported that any producer is misusing soil-conserving crops in any way, it may require a refund to the AAA or payments to the farm may be cancelled if the Lamb County AAA Committee determines that the producer is carrying out a practice for defeating the purpose of the program. Complaints that some producers are slashing sudan, cane, and millet from non-depleting acreage have been presented to the County Committee. This is a practice for defeating the purpose of the program and all producers should be wise and not slash crops from non-depleting acreage.

21. Also if it is reported that any producer is misusing soil-conserving crops in any way, it may require a refund to the AAA or payments to the farm may be cancelled if the Lamb County AAA Committee determines that the producer is carrying out a practice for defeating the purpose of the program. Complaints that some producers are slashing sudan, cane, and millet from non-depleting acreage have been presented to the County Committee. This is a practice for defeating the purpose of the program and all producers should be wise and not slash crops from non-depleting acreage.

22. Also if it is reported that any producer is misusing soil-conserving crops in any way, it may require a refund to the AAA or payments to the farm may be cancelled if the Lamb County AAA Committee determines that the producer is carrying out a practice for defeating the purpose of the program. Complaints that some producers are slashing sudan, cane, and millet from non-depleting acreage have been presented to the County Committee. This is a practice for defeating the purpose of the program and all producers should be wise and not slash crops from non-depleting acreage.

PETITION ASKS ELECTION TO VOTE ROAD BOND ISSUE

Cornerstone To Be Laid Nov. 19 For New Federal Building Here

To Be Presented To Commissioners Court Friday Next

George Mahon Is Expected To Make Principal Address

Masonic Order To Be In Charge; Postmaster-General Is Invited

Tuesday, November 19, will be an outstanding day in Littlefield. Elaborate preparations are underway for the laying of the cornerstone of the new Littlefield Federal Building.

George Mahon Expected

Congressman George Mahon is expected here for the ceremony, and to make the principal address. An invitation to attend the ceremony here November 19 has been mailed to Postmaster-General Frank C. Walker.

Postal Officials Expected

Among the Postal officials expected to attend are: Postal Inspectors W. L. Clampett and A. S. Page, both of Fort Worth. Also expected here for the ceremony are a large number of Postmasters and postal workers over this district.

Masonic Lodge in Charge

The Masonic Lodge will be in charge of the program in connection with the laying of the cornerstone, and it is expected that the Grand Master of Texas will be here and take part in the ceremony.

Luncheon at Noon

The day's program will open with a luncheon at 12:30 noon in the Methodist Church, with W. D. T. Storey, Local Postmaster, presiding which will be followed by the ceremony in connection with the cornerstone laying at 2:30 o'clock.

Following the ceremony in the afternoon a meeting of the Postmasters and Postal workers in the district will be held, according to Postmaster W. D. Storey, who will be host to the group.

Poppy Day Will Be Observed In City On Armistice Day

Poppy Day will be observed in Littlefield and throughout the nation November 9, the Saturday before Armistice. Mrs. Maude Street, president of the local unit of the American Legion Auxiliary announced Monday. On that day all Americans will be asked to wear memorial poppies in tribute to the World War dead and to aid the living victims of the war.

(Continued on back page)

Farmers Receive \$409,833 In Cotton Parity Checks

Lamb county farmers have received \$409,833.67 in Cotton Parity payments for 1940; this amount has been issued in 3,511 checks. Approximately 90 percent of the total amount that will be received by Lamb county farmers in Cotton Parity Payments has been issued to the farmers.

The AAA office is executing applications for 1940 Agricultural Conservation payments and the farmers are being notified by card to call by the AAA office and affix their signatures on the applications before they are approved by the Lamb county AAA committee.

Local and national interest in the general election next Tuesday, November 5, increases as election day nears.

By late Thursday night, Lamb county and the entire nation will know who will be president of the United States for the next four years—President Franklin D. Roosevelt, who is a candidate for a third term, or Wendell Willkie, aspirant for the highest office of the nation.

There are seven columns in the ballot which will be handed voters at the polls next Tuesday—Democratic Party, Republican Party, Socialist Party, Communist Party, Prohibition Party, Independent, and a seventh column, which carries no designation.

Four proposed state amendments will be voted on by Texas voters.

LITTLEFIELD—THE PULSE OF THE PLAINS

LAMB COUNTY LEADER

16 PAGES

16 PAGES

Official Newspaper of Lamb County, Texas

THE SOUTH PLAINS GREATEST WEEKLY NEWSPAPER Serving the Fastest Developing Agricultural Section of the Entire Southwest

VOLUME XVIII LITTLEFIELD, LAMB COUNTY, TEXAS, OCTOBER 31, 1940 NUMBER 31

Glen Lester Dutton Draws First Serial Number In County

Elbert Kennon Angeley Assigned 2nd., With August Clark Third

With President Roosevelt looking on, Secretary of War, Stimson, blind-folded, Tuesday withdrew the first serial number from the famous old gold fish bowl which was number 158. In Lamb county this number is assigned to Glen Lester Dutton of Rt. 2, Sudan. Mr. Dutton is a young married man, having married recently.

Secretary Morgenthau drew the second number—192, which in Lamb County is held by Elbert Kennon Angeley, Star Rt. 1, Muleshoe.

Attorney General Jackson drew the third number—8238. Secretary Knox the fourth—6620 and Secretary Jones the fifth—6635. Since there are only 2588 registrations in Lamb County the above numbers do not apply here.

The nineteenth number called that of 105 is held by August Samuel Clark of Rt. 1, Littlefield.

The "fit and available" registrants holding 158 will be the first to be summoned. Those holding 192, the second number drawn will be the second. In districts which have as many as 8,239 registrants, those holding that number will be the third. For districts with less than 8,239 registrants, the third number drawn was simply a blank, and the first number to appear later that was less than the total number of registrants became the third order of call. Physical examinations, and exemptions or deferments come later.

Draft officials estimated that the first 25 numbers drawn would cover the first call to the training camps, scheduled for later this month. The numbers are in order: 158, 192, 8239, 6620, 6685, 4779, 8848, 6262, 8130, 5892, 5837, 5485, 6604, 8946, 5375, 7674, 4880, 4928

(Continued on back page)

Mother Of Claude Parks Passes Away At Liberty Hill

Mrs. W. H. Gardner of Littlefield accompanied by Mr. and Mrs. Claude Parks, of Hart's Camp, left Friday night for Liberty Hill on receiving a message to the effect that Mr. Parks' mother, who was 70 years of age, had passed away suddenly. A heart attack was believed to have been the cause of her death.

Funeral services were conducted Sunday afternoon at the Methodist Church, Liberty Hill, with interment in the local cemetery.

Besides her son, Claude Parks, deceased is survived by three other sons, and a daughter.

First 150 Men In Lamb County Drawn For Selective Service

Since the Lamb county draft board will not receive their official list of order numbers for draft registrants from Washington until this weekend, Mrs. M. V. Cobb local clerk, assisted by A. R. Hendricks, took the Lubbock list and with order numbers and selective service serial numbers that applied to Lubbock county, and figured that out of the 6,999 numbers called Tuesday and Tuesday night, 1,545 would apply to Lamb county.

They also figured out the numbers and names of 150 registrants in this county, first to be drawn for selective service from the bowl in Washington.

Draft numbers in the county start with number one. For instance, among the first 25 numbers drawn, three numbers applied to this county—158, 192, 105—and so this county draft board will have their order numbers as one, two and three. Then the fourth number applying to Lamb county is 2441, and W. T. Mauk, Jr., is number four, and so on down the line.

Names of Men Drawn Order numbers and selective serial numbers for the first 150 registrants in this county, printed below, are not official, but they will give a general idea.

1—158, Glen Dutton, Sudan; 2—192, Elbert Angeley, Muleshoe; 3—105, A. S. Clark, Littlefield; 4—2411, W. T. Mauk, Jr., Littlefield; 5—2563, A. M. Meekma, Olton; 6—188, W. H. Wainston, Littlefield; 7—120, J. E. McCord, Earth; 8—2451, F. R. Mixon, Littlefield; 9—846, S. L. Wilson, Littlefield; 10—161, L. M. Parton, Sudan; 11—2470, E. F. Polk, Littlefield; 12—

(Continued on back page)

AAA Program To Be Discussed At Meeting Nov. 19

Six representatives of Lamb County will attend a district AAA meeting in Lubbock, Texas, November 19th and 20th, 1940, to study the 1941 AAA program and discuss the cotton situation in connection with the cotton marketing quota referendum to be held December 7, 1940. C. W. Smiley, chairman of the Lamb county AAA committee has announced.

Six to Attend from Lamb Delegates to the meeting from this county will be J. L. Hinson, J. W. Hunter, and C. W. Smiley, the three Lamb County Committeemen, V. F. Jones, County Agent, Mrs. Ruth E. Perry, County Home Demonstration Agent, and Aubrey W. Bingham, County Administrative Officer.

Chairman for the first day of the two-day meeting will be K. J. Edwards, District extension service agent for this district, while Mr.

(Continued on back page)

All Ex-Service Men Invited To Breakfast Nov. 11

Annual Affair To Be Served At 4 A. M. Armistice Day

The local unit of the American Legion is sponsoring a breakfast at the Legion Hut Monday morning, November 11, to which all ex-service men are invited.

Breakfast will be served at 4 a. m.

Members of the committee in charge of arrangements are Marion Phillips, P. W. Walker and Art Lichte.

J. H. Ware, for the Legion, stated Tuesday that this breakfast was not for the membership only, but for all ex-service men, who are all cordially invited to be present.

Postal Receipts Show Big Increase

Receipts of the Littlefield Post-office according to Postmaster W. D. Storey, show an increase of \$622.16 over all previous Octobers in the history of the office. The money order business has been extremely heavy, exceeding all records.

Receipts for the past four Octobers are as follows; October, 1937, \$1,935.33; October, 1938, \$1,824.76; October, 1939 \$1,977.84; and October 1940, \$2,600.00.

Alien Registration has also added to the work the total aliens registering approximately 100. These largely came from the Valley and South Texas and registered here while assisting in harvesting the large cotton crop.

Lamb 4-H Club Members Compete In Calf Contest

4-H Club boys and girls, Future Farmers of America and others interested in vocational agriculture, in Lamb county and territory are invited to compete in the Fort Worth livestock market calf contest, officials have announced.

A fine heifer calf will be awarded to the boy or girl who writes the best 100-word theme about the market. The contest will follow the course of instruction in livestock marketing being conducted by county agents and vocational agriculture instructors over the state.

The calf will be a fancy heifer calf of outstanding quality, suitable for starting some boy or girl toward a herd of good cattle. The contest will be run from November 7 to December 7 and the winner will be announced shortly thereafter.

All boys and girls between the

Bonds Amounting To \$300,000 Needed To Construct Highway

A petition was circulated Wednesday and today, among the property owners in the south part of Lamb county and will be presented at a special session of Commissioner's Court probably Friday, asking that a Road District be created in the south part of Lamb County, and calling an election for the purpose of voting bonds for hard-surfacing the east-west highway.

50 Citizens Must Sign It will be necessary that the petition be signed by 50 property owners and tax-paying voters. It is being circulated by officials of the Chamber of Commerce, of Littlefield.

The proposed road district starts at the east line of Lamb County, about four miles north of Littlefield, extending west to approximately three miles south of Amherst, or seven miles south of Sudan to the west county line.

If the district is created, and an election for the voting of bonds is called by the Commissioners' Court, the election will probably be held in the very near future. Bonds amounting to \$300,000 will be needed to build the road, purchase right-of-ways, and pay engineers fee.

It was reported that if the bonds were voted, the state highway department will build the road, and eventually pay off the bonds.

The east-west highway was planned several years ago, when officials from Floyd, Hale and Lamb counties asked the state highway department to survey and designate the road as a state highway. State engineers made a survey, but the road was not designated as a state highway. However, if bonds are voted for the building of the road, the survey will be changed.

Road Starts East of Spade The proposed highway in Lamb county will start at the east county line, four miles due east of Spade, continue through Spade and will include Oklahoma Avenue, into Littlefield, west on ninth street, and continue on the Pep highway, reaching the west county line several miles north of Pep.

Proposals For Carrying Mail To Be Received

Sealed proposals for carrying the United States Mails (including parcel post mails) on Messenger Route No. 250594, between the Federal Building (Postoffice) at Littlefield, and Texas and Panhandle & Santa Fe Ry. Route No. 111796, will be received by the postmaster until November 12, 1940.

Proposals should be enclosed in an envelope, sealed, and marked "Proposal for Mail Messenger Service," with the name of the bidder written on the outside, and handed to the postmaster.

CAREFUL EYE EXAMINATION

DR. Ira E. Woods Dr. B. W. Armistead Optometrists Phone 238, Littlefield

A Complete Stock Of JEWELRY & SILVERWARE EXPERT WATCH REPAIRING JACK FARR Jeweler In Stokes Drug