

Springlake News

By MRS. W. T. CLAYTON

The Eldon Hestand family spent Christmas with her parents, Mr. and Mrs. Carl Seymore at Elida, New Mexico.

Mr. and Mrs. B. L. Skinner spent from Friday until Wednesday at Sayre, Okla., with relatives.

Mrs. and Mrs. Lois Murrell had as their Christmas dinner guests Mr. and Mrs. T. V. Murrell and family of Earth.

Sunday dinner guests of Mr. and Mrs. G. R. Smith were her sisters Mrs. Joyce Goodman and Kenneth of Lubbock, Mrs. Dovie Hodgeons and Darrell of Lubbock, Mrs. Pete Hodgeons and sons of Lubbock also her brother Mr. and Mrs. W. T. Clayton of Springlake and their daughter Mr. and Mrs. Troy Blackburn, Janice, Janeta and Bobby Jan of Springlake.

Mrs. H. A. McClanahan spent Wednesday night with her daughter, Mrs. Douglas Avery of Anton.

Mrs. Coulter of Big Square visited in the Springlake Baptist Church Sunday morning.

SPRINGLAKE STUDENTS TO PLAY IN FLORIDA BOWL GAME
Rex Loftis, son of Mr. and Mrs. A. C. Loftis of Springlake left by

plane with the Canyon football team for Florida where he will play in the Bowl game on New Year's day.

The three little daughters of Mr. and Mrs. Jimmy Banks are recovering from the measles.

Pam and Diana Avery of Anton spent Friday and Saturday with their grandmother, Mrs. H. A. McClanahan.

TEA SLATED SUNDAY
Sunday afternoon, from 2 until 5 p.m. at the home of Mrs. H. A. McClanahan in Springlake, a tea will be held in honor of Billy Matlock who is entering the Armed Forces. The public is invited.

Herschel Sanders who has been a patient in the Littlefield Hospital with pneumonia was released and returned to his home Friday.

Mr. and Mrs. B. V. Padon and Mrs. Almon Whitford and Jennav attended the Padon family reunion in the home of Mr. and Mrs. Raymond Padon at Portales, Sunday.

WALDEN HOME IS SCENE OF GATHERING

Visitors in the Lowell Waldon home at Springlake Christmas day were Mr. and Mrs. Billy Cooper of Morton, Texas, Mr. and Mrs. Clinnon Williams and chil-

dren of Eula, Rev. and Mrs. Roland Swanner and children of Edmondson, Mr. and Mrs. Jack Sevanner of Plainview, Mr. and Mrs. Marvin Sevanner of Floydada, Mr. Kenneth Sevanner and fiancée of Lubbock, Gene Seznar of San Diego, Calif., Mr. and Mrs. Kirk Slater of Rails, Buster Waldon of Lubbock, and Mrs. Carol Powell of Littlefield.

with Rev. and Mrs. J. Henry Cox and Mrs. W. M. Tenison. Friday the Williams and Cox went to Carlsbad and visited the Caverans.

Rev. and Mrs. John T. Williams visited Thursday in Jal. N. M.

Mrs. W. T. Clayton, Mrs. Donald Kelley Anita, Donita and Connie Jo, visited Mrs. M. D. Goddy at Muleshoe, Thursday.

Visiting in the J. J. Coker home Wednesday were A. W. Coker of Muleshoe, Mrs. L. S. Dickson,

Parker and Eleanor of Booker, Texas, Mrs. Hale of Stratford also Mr. and Mrs. Arnold Hale of Stratford and Mr. and Mrs. V. D. Voker and Vicky of Earth.

Visiting in the home of Mr. and Mrs. W. T. Clayton Friday were her brother, Floyd Chittwood of Lufkin, and her nephew Eddie Clements, student at West Texas State College, at Canyon.

Mrs. H. A. McClanahan enter-

tained in her home with a Christmas dinner for her children, Mr. and Mrs. Douglas Avery and children of Anton, Mr. and Mrs. Bud Matlock and children of Springlake and Mr. and Mrs. Billy Matlock of Springlake. Other relatives were Mr. and Mrs. Tony Dodson and daughter of Olton. Christmas afternoon the group visited with Charlie Nix of Earth.

Mr. and Mrs. Lester Kelley, Beverly and Billie Kay spent

Sunday at Bovina visiting his mother, Mrs. Mandy Kelley and his sister and family, Mr. and Mrs. Otis White.

Captain Johnny Starkey and family visited over the holidays with his father, Andy Starkey and family. Captain John Starkey is stationed at Fort Chaffee.

A special program has been planned for the Young People's Class at the First Baptist Church

for Sunday night fellowship after these activities Mrs. Lowell W. T. Clayton.

Mrs. Carol H. visited Saturday and Mrs. A. C.

Rev. John T. helping in a Sunnyside Baptist following week.



WE'VE TRACKED DOWN THESE Winter Foods FOR YOU!

Billy Graham Will Speak At Governor's Inauguration

AUSTIN — Governor-elect Price Daniel has announced that Dr. Billy Graham, world-renowned evangelist, will be the main speaker at a dedicatory prayer breakfast preceding the inauguration in Austin on Jan. 15.

Dr. Graham, a longtime friend of the new Texas Governor, also will attend the Inaugural ceremony at high noon.

Daniel himself asked that spiritual emphasis be added to his Inaugural Day schedule. He said: "It is fitting that we open a new chapter in our State Government by rededicating ourselves to those spiritual principles upon which Texas and our Nation were founded, and I am happy that Billy Graham can be with us on this occasion."

"The parade, ceremonies and other festivities sponsored by the citizens of Austin are very much appreciated and enjoyed by each new Governor and his friends, but I am happy that this year we shall add emphasis on the importance of the moral and religious principles which are so necessary for proper guidance in the affairs of men and government."

The breakfast at the Driskill Hotel, starting at 8 a.m., will be sponsored by Christian Leadership, U.S.A., a nondenominational organization which sponsors the annual President's Prayer Breakfast in Washington as well as weekly prayer groups for leaders of government, business, industry and labor. Daniel is national president of the group.

Members of the Legislature and other State officials will be invited to attend the breakfast.

Zollie Steukley, Austin attorney who has been designated by Daniel for appointment as Secretary of State, is chairman of the local arrangements committee.

The sponsoring organization, Christian Leadership, U.S.A., originated the weekly prayer breakfast groups attended for many years by members of the United States Senate each Wednesday morning and by members of the House of Representatives each Thursday morning while Congress is in session.

There are now several hundred of such groups meeting throughout the United States and in most

of the nations of the world. Their international association is headed by Senator Frank Carlson of Kansas as president and H.R.H. Princess Wilhelmina of The Netherlands as honorary president.

Dr. Abraham Vereide of Washington, D. C., founder and director of the organization, will attend the Austin meeting.

City, County Reports Quiet New Year's Day

One of the quietest New Year's celebrations in history was observed here Monday and Tuesday.

City and county officers agreed that it was a lax day and night for them, adding that about the only noise made was from firecrackers.

No accidents were reported in the county during the night and New Year's Day, and no fires broke out in Littlefield. The local fire department commended citizens for the safe holiday.

City police issued three tickets for shooting fireworks Tuesday and county officers made three arrests the same day.

County officers arrested a Hart Negro for driving while intoxicated, a Kennedy Latin man for vagrancy and a wetback. Border patrol officers took the wetback back across the border.

Zachary Accepts Job As Engineer With Corporation

James Zachary owner of Zachary Radio and T-V Repair Service has accepted a position with Philco Corporation as Field Engineer in the communications division.

Zachary is scheduled to leave January 21st where he will attend school in Philadelphia for six weeks. His family will remain in Littlefield.

For the past 11 years, Zachary has been in business as Zenith and Motorola dealer and a radio and TV repairman. He served in the USAF three years in communications and attended pre-radar school at S.M.U.

Mr. and Mrs. Zachary, active members of the Littlefield Drive Church of Christ, have two children, Janna and Jim.

Graveside Rites Held Sunday

Graveside services were conducted Sunday afternoon in Tech Memorial Park for Rex Boyd Alford, infant son of Mr. and Mrs. L. Dan Alford, Route 2, Anton. Officiating was the Rev. Royce Womack, pastor of the First Methodist Church of Anton.

Sanders Funeral Home was in charge of arrangements. The baby was born in Methodist Hospital Thursday and died at 8:50 a.m. Saturday.

Among the survivors are the parents, one brother, Danny, one sister, Mae Jean; and grandparents, Mr. and Mrs. L. C. Boyd, Lubbock, and Mr. and Mrs. L. J. L. J. Alford of Waco.

Burial was in Littlefield cemetery under the direction of Hammons Funeral Home.

Next to the diamond, the sapphire is the hardest stone.

| | | |
|--------------------|------------------------------------|------|
| 12 BOTTLE CARTON | DR. PEPPERS | 39c |
| IMPERIAL PURE CANE | SUGAR 10 LBS. | 89c |
| SHURFINE | COFFEE DRIP OR REGULAR, LB. | 98c |
| MRS. TUCKER'S | SHORTENING 8 LB. PAIL | 1.89 |
| TENDERCRUST | BREAD 1 1/2 LB. | 21c |

| | | |
|------------------------------------|---|-----|
| <i>Finest Quality</i> MEATS | | |
| NICE FAT | HENS 2 1/2 TO 3 1/2 LB. AVERAGE, LB. | 29c |
| U.S. CHOICE | ROAST FIRST CUTS CHUCK, LB. | 39c |
| U.S. CHOICE CHUCK | STEAK LB. | 49c |
| PINKNEY'S HARVEST TIME | BACON HICKORY SMOKED LB. | 49c |

| | | | | |
|---|--|---|---|---|
| PURE PORK SAUSAGE MARKET MADE, LB. 39c | SHURFINE FRUIT COCKTAIL No. 303 Can 21c | CAMPFIRE SAUSAGE Can 10c | Pork 'n Beans CAMPFIRE No. 300 Can 10c | CAMPFIRE PEAS No. 300 Can 10c |
| CALF LIVER SLICED LB. 39c | SHURFINE MILK 2 for 25c | CAMPFIRE TAMALES No. 300 Can 15c | CAMPFIRE BEEF STEW No. 300 Can 25c | CAMPFIRE, No. 300 Can CHILI 3 for 1.00 |

| | |
|---------------------------------------|--|
| <i>Garden-Fresh</i> VEGETABLES | EGGS LARGE NO. 1, DOZ. 39c |
| Red, 10 LBS. SPUDS | 43c |
| CELLO BAG CARROTS | 10 |
| SUNKIST, LB. LEMONS ... | 12 1/2c |
| TEXAS, LB. ORANGES ... | 9 1/2c |
| BANANAS ... | 12 1/2c |
| BABY FOOD Gerber's 3 for 25c | Spaghetti CAMPFIRE TALL CAN 15c |
| VE. BEAUTY BAR 25c | PRESERVES KRAFT GRAPE 30c |

RANCH STYLE BEANS 2 cans 28c

SHURFINE PEACHES No. 2 1/2 Can 29c

DICED BEETS JAR 10c

NORTHERN TOILET PAPER 3 for 25c

PET BRAND EVAPORATED MILK 2 for 29c

Instant NONFAT DRY MILK Makes 4 Qts. 3

Wallace Rites Held Monday

Services were conducted Monday afternoon at 3 o'clock for J. L. Wallace, 66, of Route 2, Littlefield. Officiating was Rev. E. M. Stafford of Levelland.

Wallace died at his home shortly before Saturday. He had been in ill health for some six years. A member of the United Pentecost Church, he had resided in Littlefield the past 12 years.

Survivors include his wife; two children, Mrs. Lee Messer of Littlefield and J. W. Wallace of Olton; four grandchildren, Alvin and Dan Wallace of Olton and James and Olevia Messer of Littlefield; one great-grandchild, James Glenn, three sisters, Mrs. E. H. Tittle of Littlefield, Mrs. W. D. Murphy of Levelland, Mrs. H. F. Draper of San Antonio, three brothers, C. H. and M. T. of Littlefield and Earl of California.

Pullbearers were three grandsons, Alvin and Dan Wallace and James Messer, also Ira Haggardman, Uel Tittle and Ellis Tittle.

Burial was in Littlefield cemetery under the direction of Hammons Funeral Home.

Double Stamps On Tuesday

Renfro Bros FOOD MARKET
ESTABLISHED IN 1929
Raymond Norman
PHONE 74

RIGHT ON THE CORNER
RIGHT ON THE PRICE

MEMBERS OF MARY AG STORES

Have Misconceptions Traffic Regulations

teen years experience Texas Safety. As many Texas pedestrians have about traffic seven such mis- is your score? on the right al- light-of-way at an so; Texas law car entering the t has the right- two cars approach from different approximately the driver of the ve- shall yield to the vehicle on the

must yield to ions where there lights. Wrong! pedestrians the certain lim- marked crosswalks. school bus stops to drop children, you are behind it the same direc- tions partly correct. res you to stop matter in which driving.

have to stop on traffic signal is green to red. tion, or yellow that the red or be exhibited in- fter and vericu- not enter or be intersection when

Splitville

al Pantherettes of the Ropesville 2 Tuesday night and of the Ropes- tournament. Jean winners with 25 ped in 24 for the

est, Whitharral d's B team, 49- ed Nub Edwards of the Panther points each. Bob in 14 for Level-

L. SHOWER

al shower, com- Eddie Wallace ark and her sis- erman, formerly be given in the a Emmons Jan-

Dear

om Page 1)' will be made in

ort may be add- alls for the plan

ed, however, is problem, and with interest along that line

an Page 1)

blanket. a pot plant. re, a training

shawl. get, an automo-

on "Our Baby"

ore, one dozen

Drug, an auto-

dozen Birdseye

dozen cans

Store, a crib

d one-year parents.

Page 1)

warehouse- commented. has come a handful of men on the project. Incorporated 1954, Little- y has a good to a position an in Lamb

Service Clubs To Get Special Days At Stock Show

FORT WORTH — Service club members over a wide area will attend the Southwestern Exposition and Fat Stock Show on their organization's special day.

Edward G. Barry of Little Rock, Arkansas, first vice-president of Lions International will be a guest of honor on Lions day, Tuesday, Jan. 29, as will Paul Files of Paris, Kiwanis district govern- or-elect on Kiwanis day, Thursday, Jan. 31.

Junior Chamber of Commerce night will be Friday, Feb. 1. Date of Rotary Day will be announced soon.

BETTYE SMITH ASSUMES MANAGERSHIP OF SEARS

Mrs. Bettye Smith is succeeding George Porcher as manager of Sears' Littlefield Store. Porcher is assuming managership of Sears' store at Andrews.

Coffee Breaks

By MORLEY B. DRAKE

If we can live to what is known as a "ripe old age" and retain the respect and the confidence of the folks in the community . . . that will be good enough for us.

Our inspiration for that thought at this time is J. T. Bellomy, who will be 81 on January 31. He represents to us the ultimate in attainment and satisfaction . . . a life with the final chapters filled with those things most worth while on this earth.

We encountered Mr. Bellomy at a Littlefield service station a few days ago. He was accompanied by his son, Quinton. They were preparing for a trip to Kerrville to visit their son and brother, Ray Bellomy, who has retired from the navy and, with his family, is living in the Hill Country city.

We are happy that during the past year we have been the recipient of many kind remarks from friends. But one of the statements that we will always cherish was made by our long-time friend — J. T. Bellomy — as we were making a few notes in refreshing our mind concerning him and his family. He said:

"Morley, I am glad that you are taking this down; it seems like one in the family."

The long-time resident of Littlefield, who spent much of his life in building construction, and the produce, coal and feed business, came to this city from Stephenville in 1925, accompanied by Mrs. Bellomy and family.

The Bellomys had four chil-

dren, two boys and two girls, Ray and Quinton, and Bessie and Jessie, who were the first twins born in Hill County.

Bessie, who was county treasurer of Lamb County for a number of years, is Mrs. Walter Ford, and is living in Lubbock. Jessie is the wife of W. T. (West Texas) Jones, who was in the produce business in Littlefield for many years, and who now owns the Lone Star Turkey Farms at Coleman. We know "West Texas" about as well as he knows himself, and we'll drop in on that turkey farm some day.

Mr. Bellomy has six grand-children and four great grand-children. Two of the grand-children are Carol, 13, and Anna Q, 18, daughters of Mr. and Mrs. Quinton Bellomy of Littlefield. Carol is a student in Littlefield Junior High and Anne Q is a freshman in Texas Tech.

Mrs. J. T. Bellomy passed away six years ago, but her memory will linger on through the years as possessing a sweet personality — a woman who was loved by all who knew her.

Dan Harris — many of you folks will remember him as manager of the Furr Food Store in Littlefield — seems to be going up in the Furr organization.

Good luck to you, Dan! You were always a hard worker, and it is our thinking that you earned the promotions that are coming your way.

We were visiting with Buri Ham a few days ago, and in the conversation he told us about Dan. Buri is the man who is in charge of all the markets in the southern string of Furr Food Stores.

Dan was succeeded in Littlefield by Kenneth Hinkle, who is another

New F.I.C.A. Tax Rates Are In Effect In 1957

Tax rates under the Federal Insurance Contributions Act (Social Security) and filing requirements under the Federal Unemployment Tax Act have been changed by recent amendments to the law, according to

Howard O. Nichols, Administrative Officer of the Lubbock office.

New F.I.C.A. rates on wages paid on or after January 1, 1957 will be 2 1/2 percent each for employers and employees, a total of 4 1/2 percent, Nichols said.

The changes in the Federal Unemployment Tax Act, he explained, provides that employers who had four or more employees on at least one day of each of 20 calendar weeks during 1956 will be required to file Form 940 by Jan. 31, 1957. The filing of Form 940, Annual Federal Tax Return of Employers, was formerly required of employers who had eight or more employees.

Nichols said that copies of this return have been sent to most of the employers in the district. However, he suggested that employers who have not received this form by January 9, obtain copies from the local Revenue office at Lubbock.

Mr. and Mrs. Charlie Landers arrived home Monday from Stillwater and Ada, Okla., where they spent several days visiting with relatives. Mrs. Landers is convalescing from recent surgery in San Antonio.

This man can give you dependable delivery of THE CHRISTIAN SCIENCE MONITOR



Housewives, businessmen, teachers, and students all over the world read and enjoy this international newspaper, published daily in Boston. World-famous for constructive news stories and penetrating editorials. Special features for the whole family.

The Christian Science Monitor
One Norway St., Boston 15, Mass.

Send your newspaper for the time checked. Enclosed find my check or money order.

1 year \$16 6 months \$8
3 months \$4

Name _____
Address _____
City _____ Zone _____ State _____ PS-15

News From Whitharral

By MRS. ELVA T. CRANK

Mrs. Will Roding sustained a broken arm at her home several weeks ago. She had just returned from Post where she had been caring for her parents who had been ill.

Mr. and Mrs. Hub Spraberry have returned from a holiday visit with their son, Mr. and Mrs. Hubert Spraberry and daughters at Shreveport, La.

Born to Mr. and Mrs. Leslie Hulse, a son, Thursday at the Re-vegar-Campbell Hospital at Level-land.

Mr. and Mrs. Raymond Law of Sherman visited Mr. and Mrs. Ralph McClure from Tuesday to Friday. Mr. Law is Mrs. McClure's brother.

Recent guests in the M. M. Williams home included Mr. and Mrs. A. J. Williams and children of Andrews, Mr. and Mrs. Gene Williams and children, Mr. and Mrs. Harry Williams and son of Littlefield, Mr. and Mrs. Billy Williams and sons, and Mr. and Mrs. Clifford Williams and daughter.

Holiday visitors of Mr. and Mrs. Joe Ancinec included Mr. and Mrs. C. A. Smith and children of Hood River, Oregon, Mr. and Mrs. F. C. Thurman and children of Eunice, N. M., Mr. and Mrs. Joseph Ancinec and children of Plains, Mr. and Mrs. Stanley Ancinec and children of Seagraves, and Mr. and Mrs. Bud Horkey and children of Plainview.

Mr. and Mrs. Roy Taylor have returned from Monroe, La., where they spent the Christmas holidays. They had as their guests for the weekend the latter's sister, Mr. and Mrs. Roy Nicholson and son of Mountain View, Ark.

Mr. and Mrs. H. J. Allen have been attending their daughter, Mrs. Eugene McNelsa of Lubbock who recently underwent emergency surgery there.

Mr. and Mrs. J. C. Taylor had as their guests during the holiday season Mr. and Mrs. Lee Taylor and family of Rancho Santa Fe, Calif., Mr. and Mrs. Clayton Davis and family of Santa Rosa, Calif., Mr. and Mrs. Wendell McInroe of Manhattan, Kansas, Mr. and Mrs. Glendell R. Taylor of Sundown, Mr. and Mrs. J. D. Kirkland and family of Farwell; Mr. and Mrs. Donnie Simpson and

children of Levelland, Mr. and Mrs. David McDowell.

Mr. and Mrs. Porter Turner and daughter of Weatherford spent the weekend with Mr. and Mrs. Ralph Wade and visited Turner's sister, Mrs. E. G. Wade, who is a patient in the Medical Arts Hospital in Littlefield.

Mr. and Mrs. C. L. Sharp and Mrs. Jeanette Davis of Arlaba, Arizona spent Saturday night with Mr. and Mrs. Roscoe Brown.

Mr. and Mrs. A. B. Roberts spent the weekend at Davidson, Ark.

Mr. and Mrs. Charlie Griffin have returned to their home at Delano, Calif., after a visit with the former's sister, Mr. and Mrs. V. D. Hodges and other relatives.

Spending the "holiday" season with Mr. and Mrs. E. H. Havins were Mr. and Mrs. Clarence Key and son, Mrs. Vera Key of Crane; Mr. and Mrs. Edward Havins and children of San Angelo; Edwin Havins of Alamogordo, N. M.; Mr. and Mrs. Claude Sens and children of Jayton; Mrs. Ima Havins, Martha and Wayne of Abilene; and Mr. and Mrs. Jimmy Havins of Lubbock.

Mr. and Mrs. J. C. Taylor were in Clovis, N.M., Monday to take their son, Leeroy and family to catch the train for their home at Rancho Santa Fe, Calif., following a visit here. Accompanying them back to Whitharral was their daughter, Mrs. J. D. Kirkland, Jr., and children of Farwell.

Born to Mr. and Mrs. T. C. Wade, a son, at the Littlefield Hospital. The young man has been called Gregory Lynn.

Mr. and Mrs. Ben Pointer and Mr. and Mrs. C. Throckmorton accompanied by Mrs. E. J. Franceour of Roswell, N.M., and Mrs. Joe Harbin of Muleshoe returned Tuesday from Woodward, Okla., where they were called Sunday by the death of Mrs. Joe Perrin, the sister of Mrs. Pointer and Mrs. Franceour.

JOHN NAIL

Portrait Photography Weddings—Cameras



On Questions of Health Take No Chances

Your precious health deserves professional skill and care, when illness strikes, consult your Doctor at once. Depend on him . . . and depend on us to fill his prescriptions with utmost accuracy.

BUY HERE WITH CONFIDENCE
Madden-Wright Drug
321 Pk-112 Phone 31

A prominent banker tells you:

EVERY MONTH

make one

payment to

yourself with U. S. Savings Bonds



Eric Coche, Vice-Chairman of the Board and Chief Executive Officer, Fulton National Bank, Atlanta, Georgia; President, American Bankers Association

Today Americans ~~save~~ spend more and live better than ever before in our history. And, to keep that prosperity healthy, I think each one of us should have a sound and balanced savings program.

I recommend that part of that program be regular investment in U. S. Series E Savings Bonds. And here are three good reasons why.

- You're sure of your principal in Savings Bonds. Your investment is not subject to fluctuation.
- You're sure of your returns. Your Government guarantees both principal and interest to holders of U. S. Savings Bonds. And even after your Bonds mature, they go on earning for 10 additional years.
- You're sure of the future when you invest regularly in U. S. Savings Bonds. There's nothing like the feeling of security—that comes from a backlog of savings—including safe, sure U. S. Savings Bonds.

As a patriotic service, banks everywhere in our country sell U. S. Savings Bonds. Stop in regularly where you bank and make a payment on your own future security by buying a U. S. Savings Bond.



PART OF EVERY AMERICAN'S SAVINGS BELONGS IN U. S. SAVINGS BONDS

The U. S. Government does not pay for this advertisement. The Treasury Department thanks the advertising Council and its members for their patriotic donation.

NEWS and LEADER

IN JANUARY'S FAMILY CIRCLE - Meals that Men Like... and Your Budget will to



TOP: Chicken Filled Chicken
BOTTOM: Fruit Cobbler



Broiled Steak With Onion Rings

ON SALE TODAY AT FURR'S

Four delicious low-cost man-tempting meals that will win raves from your family. Also "Fresh as Spring" fruit cobbler recipes, Fashions, Fiction, Health, Home Decorating articles and other features appear in your January Family Circle Magazine.

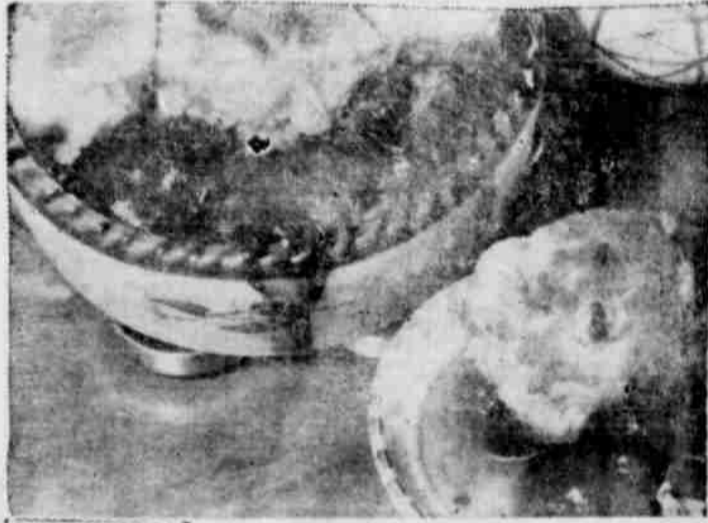

ELNA TOMATO JUICE 48-OZ. CAN 25c

PINEAPPLE JUICE

FOOD CLUB IN HEAVY SYRUP

FOOD CLUB 48 OZ. CAN

25c

PLUMS

FOOD CLUB CREAM STYLE GOLDEN

NO. 2 1/2 CAN

25c

CORN

CAN NO. 303

15c



FOOD CLUB FRUIT COCKTAIL

IN HEAVY SYRUP

No. 2 1/2 CAN

33c

FLOUR

ANYTIME FREESTONE

ELNA 10-LB. BAG

69c

PEACHES

SYRUP PACK NO. 2 1/2 CAN

25c

PINEAPPLE

FOOD CLUB CRUSHED IN HEAVY SYRUP NO. 2 CAN

25c

SALMON

PIRATE CHUM TALL CAN

45c

Lemonade

FOOD CLUB FRESH FROZEN 6-OZ. CAN

10c

GRAPEFRUIT JUICE

LIBBY'S FRESH FROZEN, 6-OZ. CAN

10c

BANANAS

FANCY GOLDEN FRUIT, LB.

12 1/2c

GRAPEFRUIT

TEXAS SEELESS WHITE 5-LB. BAG

29c

CELERY

CALIFORNIA PASCAL FRESH AND CRISP STALK

7 1/2c

California Naval ORANGES LB.

15c

Texas Fresh and Crisp CARROTS Bunch

7 1/2c

Florida Thin Skin TANGERINES LB.

19c

Nice and Fresh GREEN ONIONS Bunch

7 1/2c

| | | | | | |
|--|-----------|--|-----|--|--|
| Food Club SPINACH No. 303 Can | 2 for 29c | Fried of the Ozarks SWEET POTATOES No. 2 1/2 Can | 19c | Texas Magic BEETS Salad Cut, No. 303 Can | |
| Food Club KRAUT No. 303 Can | 2 for 29c | Niblets Cut ASPARAGUS No. 1 Can | 25c | Campfire PINTO BEANS No. 300 Can | |
| Bonnelle With Cheese Sauce SPAGHETTI No. 300 Can | 1 10c | Bits-O-Sea TUNA FISH Grated Can | 23c | K.P. LUNCHEON MEAT 12-Oz. Can | |
| Patlo BE TAMALES No. 300 Can | 2 for 39c | Austox BEEF STEW No. 303 Can | 33c | Fatso Beef BAR-B-QUE No. 300 Can | |

HOME PERMANENT

RICHARD HUDNUT

RICHARD HUDNUT REGULAR, GENTLE OR SUPER, REGULAR \$1.75 VALUE

CREME RINSE

CLEANSING

Reg. \$1.75 SIZE \$1.10

LOTION

HUBBARD AYER FORMULA REG. \$2.00

CREAM

LUXURIA HUBBARD, AYER, Reg. \$4.00

\$2.00

Gillette

FOAMY SHAVE Reg. 79c 69c

Helene Curtis SHAMPOO Regular \$1.50 Size



NOTEBOOK PAPER Reg. 50c Size 3 for \$1

HICKORY SMOKED PICNICS 33c HALF OR WHOLE LB.

SAUSAGE

FORM PAC OLD FASHION PURE PORK HOT OR MILD 98c

| | |
|--|-----|
| U.S. Gov't. Graded Choice Heavy Grain Fed Beef CHUCK ROAST LB. | 39c |
| U.S. Gov't. Graded Choice Heavy Grain Fed Beef SIRLOIN STEAK LB. | 59c |
| U.S. Gov't. Graded Choice Heavy Grain Fed Beef ROUND STEAK LB. | 79c |
| U.S. Gov't. Graded Choice Heavy Grain Fed Beef SHORT RIBS LB. | 19c |

VEAL CUTLET

89c LB.

CHEDDAR CHEESE

LONGHORN LB.

SAVE FRONTIER STAMPS - DOUBLE ON TUESDAY

FURR'S





1957 First Baby

CONTEST



Lucky *FIRST BABY* born in Lamb County to parents of Lamb County residents will be given a host of *GIFTS* by

Littlefield Merchants

| | | | | |
|--|---|--|---|---|
| <p>John Nail Studio Gibson "Our Baby" Book</p> | <p>Penney's Baby Blanket</p> | <p>Farr's Jewelry Silver Baby Spoon</p> | <p>Lamb County's first 1957 baby is little William Kevin Brewer, son of Mr. and Mrs. Bill Brewer of Sudan, Rt. 1. Little "Billy," as he will be called by his parents, weighed 8 lbs. and 8. ounces at birth in the South Plains Hospital and Clinic, Amherst. He was born two hours and 52 minutes after the new year started. Littlefield merchants will present Billy with the gifts listed below.</p> | |
| <p>Polins Dept. Store Dozen Birdseye Diapers</p> | <p>Chisholm Floral Pot Plant</p> | <p>Furr's Dozen Cans Milk Pet or Carnation</p> | | |
| <p>Staggs Service Drug Automatic Bottle Warmer</p> | <p>O'instead Furniture Training Chair</p> | <p>Littlefield Steam Laundry One Weeks Diaper Service</p> | | |
| <p>Dunlap's Dozen Birdseye Diapers</p> | <p>Ware's Baby Shawl From Infant Dept.</p> | <p>Littlefield Press One Year Subscription to News and Leader</p> | <p>Hammon's Funeral Home Ambulance Service Home From Hospital</p> | <p>Fenton's 1 Pair Baby Deer Shoes</p> |
| <p>Wiggly Wiggly Dozen Cans Milk Pet or Carnation</p> | <p>Hauk & Hofacket Automatic Bottle Warmer</p> | <p>Haydon & Winkels 1 Pair Storybook Shoes</p> | <p>Taylor's Studio 8 x 10 Photograph</p> | <p>Foust Food 1 Case Heinz Baby Food</p> |

LAMB COUNTY LEADER

Entered as Second Class Matter at the Postoffice at Littlefield, Texas, May 24, 1923—Under Act of March 3, 1879.

SAM & BETTY WILLIAMS Publishers BILL TURNER Editor

Any erroneous reflection upon the character, standing or reputation of any person firm or corporation which may appear in the columns of the Lamb County Leader will be gladly corrected upon being brought to the attention of the publisher.

Published Thursday of each week at 506 Phelps Avenue, Littlefield, by Littlefield Press.

Subscription Rates: Lamb County Leader and County Wide News Littlefield and Trade Territory, per year \$4.00 Elsewhere in United States per year \$5.00

An editorial is not a writ from on high; it's just one man's opinion.

DOWN MEMORY LANE

From the files of the Lamb County Leader, Jan. 7, 1926

The Stone Mountain Confederate Memorial contest, for the purpose of raising money to build that memorial in Georgia, will be opened at the Chamber of Commerce meeting to be held at the Lee Theatre Friday night.

Friday of last week Littlefield received the highline current from the Texas Utilities' plant at Lubbock. It was a New Year's gift worth while and for which the town had been looking forward for many months.

Duval's Background For Dictatorship Is One of Violence and Sudden Death

By-FREDERICK HODGSON SAN DIEGO, TEX.—To know the history of Duval County is to understand the power of George B. Parr. To know the county's people is to know Parr himself. Parr's power, and that of his father before him, is based on the Latin-American, by tradition an easily led "follower."

Highlights and Sidelights From Your State Capitol

By VERN SANFORD Texas Press Association

AUSTIN, Tex.—Conflict, complications and suspense made 1956 one of Texas' newswiest years.

These are some of the headline-makers: POLITICS went everyone to a frazzle. Gov. Allan Shivers took his first political tumble when Sen. Lyndon Johnson won control of the May Democratic convention.

DROUGHT, in its seventh year, grew steadily worse. Crops buried up. Streams stopped flowing. Reservoirs dwindled. State Water Board had its hands full trying to referee squabbles over water rights.

POLIO VACCINE restrictions were completely removed in late summer. But with plenty for everyone an indifferent public let vaccine supplies stack up.

BUSINESS LEVEL HOLDS — Capital expansion, the building of new and growth of old industries, has kept Texas' 1956 business index at its 1955 high.

FEDERAL LEGISLATION had Texas repercussions. Eisenhower supporters groaned when he vetoed the natural gas bill.

help in buying land for state highways.

INTEGRATION VS. SEGREGATION made news on many fronts. Voters overwhelmingly approved three pro-segregation interposition referendums in the July primary.

INVESTIGATION by legislative committees into US Trust and Guaranty Co.'s \$7,000,000 default brought demands for new lobby laws, controls on legislators' dealings with state agencies.

INSURANCE INDUSTRY underwent a statewide solvency check. Seven per cent, out of more than 1,300 failed to qualify for new licenses.

University of Texas Bureau of Business Research reported the 1956 11-months total as the same as 1955. Rapid industrial expansion has kept the average up, says the bureau.

CRIP VALUE DOWN — Value of Texas' 1956 crops is estimated at \$1,100,000,000 — nine per cent below last year and the 10-year average.

Increased irrigation accounted for some bright spots. Per-acre yield of cotton was the highest on record — 278 pounds.

Other reports: rice, smallest crop since 1943; wheat, double last year's crop, but half the 10-year average; peanuts, smallest crop since 1934; oats, 19 per cent under last year; barley, about average, hay and forage, about two-thirds of average; commercial vegetables, up 16 per cent from last year.

OIL RECORD PREDICTED — An all-time production peak in 1956 and continued heavy demands for the first quarter of '57 are foreseen for the Texas oil industry.

WHODUNIT? — Austin city officials promise every effort to find out who, if anyone, set fire to O. Henry's Honeymoon House.

SHORT SHORTS — Leonard Mohrmann has been named public information officer for the Texas League of Municipalities.

Among his playmates was Manuel "Mame" Marroquin, now Parr's most bitter enemy, editor of a militant, little-bilingual newspaper "New Duval."

Old Archie was a small man, pot-bellied in his later years, who spoke Spanish like a native and thought like a Mexican.

Sandhills Philosopher . . .

Editor's note: The Sandhills Philosopher on his Johnson grass farm takes a fresh start for the new year, his letter this week implies.

Dear editor: Here it is 1957 and naturally a thinking man's thoughts turn to Congress and the new session.

It's farmers' taxes. Under the present system, a farmer's taxes are based on the value of his land and how much income he makes.

Consequently, I am proposing that Congress pass a law just as soon as it gets through appropriating its salary-funds, stamp fund, office fund, etc., basing a farmer's taxes on his rain gauge.

If you think this Rain Gauge Tax and Rebate System has any chance of passing, I hope you'll throw your influence behind it.

mendously in the past six months, reports Dr. David C. Gaede of Washington, D. C., president of the American Psychiatric Association.

Increased irrigation accounted for some bright spots. Per-acre yield of cotton was the highest on record — 278 pounds.

WHODUNIT? — Austin city officials promise every effort to find out who, if anyone, set fire to O. Henry's Honeymoon House.

SHORT SHORTS — Leonard Mohrmann has been named public information officer for the Texas League of Municipalities.

Among his playmates was Manuel "Mame" Marroquin, now Parr's most bitter enemy, editor of a militant, little-bilingual newspaper "New Duval."

Old Archie was a small man, pot-bellied in his later years, who spoke Spanish like a native and thought like a Mexican.

Letters To The Editor

EDITOR'S NOTE: The Leader published a late Dept. of Health News release which criticized the Hoxsey Cancer Clinic of Dallas and Portage, Penn. A letter in answer to the article follows:

The Lamb County Leader Littlefield, Texas Having read an article in your paper about the Hoxsey Cancer Clinic and beg to say that I was treated there of face skin Cancer and Mr. Jim Douglas and Mr. L. M. Garrett sent me to the clinic of which they have my thanks.

Yours, O. S. Sullivan 3110 Fordham St. Lubbock, Texas

Lipstick Logic

If we could take a pair of field glasses and look back over 1956, what would we find?

We might walk out to that little mound of quietness we view from the window of every day, and make a try. First, we'd adjust the sights—close-up for last week, infinity for last January.

Lines and arrows like those on a battle map would mark our progress through the months of 1956.

Wasted hours, fruitless longing, injured feelings? These would be balanced by precious hours spent with loved ones, quick flashes of understanding between friends.

Viewed in perspective, through the binoculars of memory, the years 1956—like every other spent in America—was what we made it. For 1957, the privileges of freedom are equally great, limited only by our will to do.

100-YEAR OLD OIL MINE FOUND Discovery of a "lost" oil mine — dating back perhaps 100 years — pearls to have solved a mystery involving the first commercial oil production in California.

WHODUNIT? — Austin city officials promise every effort to find out who, if anyone, set fire to O. Henry's Honeymoon House.

SHORT SHORTS — Leonard Mohrmann has been named public information officer for the Texas League of Municipalities.

Among his playmates was Manuel "Mame" Marroquin, now Parr's most bitter enemy, editor of a militant, little-bilingual newspaper "New Duval."

Old Archie was a small man, pot-bellied in his later years, who spoke Spanish like a native and thought like a Mexican.

Old Archie was a small man, pot-bellied in his later years, who spoke Spanish like a native and thought like a Mexican.

Olton Ne

Guests in the R. H. and J. C. Scruggs home, the holidays were Mr. and Mrs. Arnold A. Chris and Linda, from Tenn., and Billy Guy student at Texas Tech.

Mr. and Mrs. Ike W. GAINESVILLE and Mr. and Mrs. Santler of Denton visited Combest and other relatives during the holidays.

Mr. and Mrs. Roy Granberry spent Christmas in Austin with Mrs. Granberry's brother family.

Guests in the home last week were Mrs. Jerald Roy and of Calinas, California.

Guests in the Bill and L. S. Kennedy homes at Littlefield were Miss L. Gaudier, Corpus Christi, Texas, Ruth Gaudier of Lubbock, Texas, and my Gaudier of Fort Worth and Mrs. Joe Kennedy, Jackson, Texas, and Mrs. Yates, student at Texas Tech.

H. H. Okletree of Dallas visited in the homes of Mrs. Cliff Ogletree and Mrs. Ogletree during the holidays.

Mr. and Mrs. Douglas Baltimore, Maryland are on the way for a visit with Mrs. Olton and Littlefield.

Mr. and Mrs. H. B. Jr., Bissy, and Topper day for Sioux Falls, South Dakota, where they plan to spend Christmas holidays with Maxey's parents.

Advertisement for Zachary Radio & T.V. with a large graphic of a radio and the text: THANKS... to our many friends for your patronage throughout our many years in the radio and television business in Littlefield. Your loyalty has made our stay a pleasant one. James and Ruth Zachary Zachary Radio & T.V.



RESOLVED: To save money, get national brands, get the thrift gift of S&H Green Stamps, double on Tuesdays, shop Piggly Wiggly throughout 1957. Start the year off right with these Dollar Day Specials.

DOLLAR DAY

Savings in 1957

COCA COLA 12-BOTTLE CARTON **39¢**
ORANGE DRINK HI-C, 46-OZ. CAN **25¢**
FRUIT COCKTAIL DEL MONTE NO. 2 1/2 CAN **3 for \$1.**

CUTLETS VEAL LEAN TENDER, LB. **89¢**
BACON WILSON'S CORN KING, SLICED, LB. **49¢**
 CUDAHY, ALL PORK SAUSAGE 1-LB. ROLL 35¢
 PUFFIN. ZIP OPEN CAN BISCUITS 2 for 25¢
 WISCONSIN, LONGHORN, LB. CHEESE 49¢
PORK SPARE RIBS FRESH FROSTED, LB. **39¢**
 MARSHALL, GOLDEN, NO. 300 CAN HOMINY 12 for \$1
 HUNT'S, NO. 2 1/2 CAN PURPLE PLUMS 4 for \$1
 COMSTOCK, NO. 2 CAN, PIE-SLICED APPLES 4 for \$1
 DELMONTE YELLOW, CLING PEACHES SLICED OR HALVES 5 for \$1
 HUNT'S, NO. 300 CAN PEARS 4 for \$1

SALAD DRESSING
 SALAD BOWL PINT **25¢**
 HOUSE OF GEORGE, 48-OZ. CAN TOMATO JUICE 4 for \$1
 LIBBY'S, NO. 303 CAN GARDEN LIMAS 4 for \$1
 TOWIE MARISCHINO, 8-OZ. BOTTLE CHERRIES 4 for \$1
 CLONDALE, 1/2 GAL CORN MEAL 39¢

PATIO PLAINS NO. 300 CAN
K & BEANS MARSHALL NO. 300 CAN
 DEL MONTE, GOLDEN, CREAM STYLE OR WHOLE KERNEL NO. 203 CAN
R GOLDEN WEST, 10-LB. BAG
ERVES PAR, RED PLUM, 20-OZ. DECORATOR TUMBLER

CHOCOLATE CHIPS BAKER'S, 12-OZ. BAG **3 for \$1.**
COFFEE BEANS HIXSON'S, EXTRA-RICH, 1-LB. **83¢**
BEANS RANCH STYLE, NO. 300 CAN **2 for 25¢**
 WELCH'S, 24-OZ. BOTTLE GRAPE JUICE 3 for \$1
CORN CUT, SILVERDALE 10-OZ. PKG., FROZEN **10¢**
 PATIO, 12-COUNT PKG., FROZEN BEEF TAMALES 39¢
 LIBBY'S, 6-OZ. CAN, FROZEN ORANGE JUICE 15¢
PEACHES SIERRA SNOW 10-OZ. PKG. FROZEN **15¢**
 1,000 SHEET ROLL SCOT TISSUE 2 for 25¢
 CAMPBELL'S, NO. 1 CAN TOMATO SOUP 2 for 25¢
 SWANSON, 8-OZ. PKG., YOUR CHOICE FROZEN POT-PIES 4 for \$1
 POLAR, 9-OZ. BAG, FROZEN BROCCOLI SPEARS 19¢
 HEINZ, IN GLASS, STRAINED BABY FOOD 11¢
 HEINZ, LARGE BOTTLE KETCHUP 25¢

LETTUCE FIRM HEADS CALIFORNIA, LB. **17¢**
 GREEN ONIONS 7/2c
 TEXAS WHITE SEEDLESS, 5-LB. BAG GRAPEFRUIT 29¢
 WITH TOPS, LARGE BUNCH TURNIPS 10¢
RED POTATOES COLORADO U.S. NO. 1, 10-LB. BAG **49¢**

PLUS TAX
RANGER 43¢
 GILLETTE, 10-BLADES RAZOR BLADES 49¢
 WILSON'S CERT., NO. 1/2 CAN VIENNAS 6 for \$1
MENTAL CREAM COLGATE 50c SIZE **33¢**
CIAL TISSUE SCOTTIES 400 COUNT BOX **25¢**
 CRUNK STYLE 1/2 CAN 25¢
BLEACH 33¢
 GLADHOLA, 5-LB. BAG CORN MEAL 39¢
 NABISCO, 1-LB. BOX RITZ CRACKERS 35¢
 ALCOA 35 FOOT ROLL ALUMINUM FOIL 29¢
 LIBBY'S, 34-OZ. CAN BEEF STEW 39¢



Ware's

WEDNESDAY

CLOSED

Thursday

JAN. 3

In Preparation

For Our

SALE

CLEARANCE JANUARY

This Is It!

Only Twice A Year

WE CLOSE OUR STOCK WITH A GIGANTIC

CLEARANCE SALE

LADIES READY-TO-WEAR

Ladies Winter
***COATS and SUITS**

| | |
|----------------|--------------|
| Regular 29.95 | 19.90 |
| Regular 34.95 | 21.90 |
| Regular 39.95 | 26.90 |
| Regular 49.95 | 32.90 |
| Regular 59.95 | 39.90 |
| Regular 69.95 | 44.90 |
| Regular 75.00 | 52.90 |
| Regular 79.95 | 55.90 |
| Regular 125.00 | 84.90 |

Ladies Fall Dresses

Casuals - Wool, Cotton, Rayon

| | |
|---------------|--------------|
| Regular 10.95 | 6.90 |
| Regular 12.95 | 7.90 |
| Regular 14.95 | 8.90 |
| Regular 17.95 | 11.90 |
| Regular 19.95 | 12.90 |
| Regular 24.95 | 14.90 |
| Regular 29.95 | 18.90 |
| Regular 34.95 | 21.90 |
| Regular 39.95 | 24.90 |

Ladies Gloves

Wool and Fabric

| | |
|--------------|-------------|
| Regular 3.00 | 1.90 |
| Regular 3.50 | 2.40 |
| Regular 4.00 | 2.90 |

Cardigan and Slip Over
LADIES SWEATERS

All Wool and Orlon

| | |
|---------------|--------------|
| Regular 8.95 | 5.90 |
| Regular 9.95 | 5.90 |
| Regular 10.95 | 6.90 |
| Regular 12.95 | 8.90 |
| Regular 14.95 | 9.90 |
| Regular 16.95 | 11.90 |
| Regular 17.95 | 12.90 |
| Regular 19.95 | 13.90 |

Ladies Shoes

Town & Country

Flats, Wedges, Heels

| | |
|----------------------------|-------------|
| Regular 8.95, 9.95 & 10.95 | 5.90 |
|----------------------------|-------------|

One Group Town & Country

Wedges

| | |
|--------------|-------------|
| Regular 9.95 | 3.90 |
|--------------|-------------|

Trim Tread

Flats, Wedges, Heels

| | |
|----------------------|-------------|
| Regular 8.95 & 10.95 | 5.90 |
|----------------------|-------------|

Hey Days

| | |
|----------------------|-------------|
| Regular 9.95 & 10.95 | 6.90 |
|----------------------|-------------|

Trim Tread

Flats

| | |
|---------------------|-------------|
| Regular 5.95 & 6.95 | 3.90 |
|---------------------|-------------|

Formals & After Five

| | |
|---------------|--------------|
| Regular 34.95 | 21.90 |
| Regular 39.95 | 24.90 |
| Regular 49.95 | 31.90 |
| Regular 59.95 | 39.90 |

LADIES WINTER SKIRTS

| | |
|---------------|-------------|
| Regular 10.95 | 7.90 |
| Regular 12.95 | 8.90 |
| Regular 14.95 | 9.90 |

BLOUSES

Ladies Jersey, Crepe and Cotton

| | |
|--------------|-------------|
| Regular 2.98 | 1.90 |
| Regular 3.95 | 2.90 |
| Regular 4.95 | 3.90 |
| Regular 5.95 | 3.90 |
| Regular 6.50 | 4.90 |
| Regular 6.95 | 4.90 |
| Regular 7.95 | 5.90 |
| Regular 8.95 | 5.90 |

One Group

COTTON SKIRTS

\$3.00

Ladies and Misses

SPORTSWEAR

Bermuda Shorts

| | |
|----------------|-------------|
| Sizes 10 to 16 | |
| Regular 9.95 | 6.90 |

Referee Pants

| | |
|----------------|-------------|
| Sizes 10 to 16 | |
| Regular 12.95 | 8.90 |

Jackets

| | |
|----------------|-------------|
| Sizes 10 to 16 | |
| Regular 14.95 | 9.90 |

Toredor Pants and Blouse Sets

| | |
|---------------|--------------|
| Regular 19.95 | 12.90 |
| Regular 29.95 | 19.90 |

Ladies Handbags

Leather, Fabric, and Lucite

| | |
|---------------|-------------|
| Regular 5.00 | 3.90 |
| Regular 6.00 | 5.90 |
| Regular 9.00 | 6.90 |
| Regular 10.00 | 7.90 |

Plus Tax

One Special Group Ladies
COATS and SUITS

Values from \$29.95 to \$59.95

\$10.00

Ladies Fall

HATS

1/2 PRICE

Children and Pre-Teen
Winter Coats

| | |
|---------------|--------------|
| Regular 10.95 | 7.90 |
| Regular 14.95 | 8.90 |
| Regular 15.95 | 9.90 |
| Regular 19.95 | 12.90 |
| Regular 24.95 | 14.90 |
| Regular 29.95 | 18.90 |

Childrens Wool

Suits and Jackets

| | |
|---------------|--------------|
| Regular 3.00 | 1.90 |
| Regular 3.95 | 2.90 |
| Regular 5.95 | 3.90 |
| Regular 8.95 | 6.90 |
| Regular 10.95 | 7.90 |
| Regular 14.95 | 8.90 |
| Knit Suits | |
| Regular 19.95 | 10.00 |
| Knit Suits | |
| Regular 24.95 | 10.00 |

One Group

COSTUME JEWELRY

1/2 PRICE

Childrens Dresses

Sizes 1 to 3, 3 to 6x, 7 to 14, Pre-teen 8 to 12

| | |
|---------------|--------------|
| Regular 3.95 | 1.90 |
| Regular 4.95 | 2.90 |
| Regular 5.95 | 3.90 |
| Regular 7.95 | 5.90 |
| Regular 10.95 | 7.90 |
| Regular 12.95 | 8.90 |
| Regular 14.95 | 9.90 |
| Regular 17.95 | 12.90 |
| Regular 19.95 | 13.90 |
| Regular 22.50 | 14.90 |
| Regular 24.50 | 16.90 |

Junior Dresses

Cotton, Taffetas - Sizes 5 to 15

| | |
|---------------|--------------|
| Regular 8.95 | 5.90 |
| Regular 10.95 | 6.90 |
| Regular 12.95 | 7.90 |
| Regular 14.95 | 8.90 |
| Regular 17.95 | 11.90 |

Childrens Sox

| | |
|-------------|-------------------|
| Regular 39c | 4 for 1.00 |
|-------------|-------------------|

Pad-A-Rounds - Scuffs

Satins and Terry Cloths

| | |
|---------------------|-------------|
| Regular 2.50 & 2.95 | 1.90 |
|---------------------|-------------|

Childrens Sportswear

Toredor Sets, Toredor Pants, Bermuda Shorts

| | |
|---------------|--|
| Regular 4.95 | |
| Regular 6.50 | |
| Regular 7.95 | |
| Regular 8.95 | |
| Regular 10.95 | |
| Regular 24.95 | |

Childrens Sweaters

| | |
|---------------|--|
| Regular 3.00 | |
| Regular 4.00 | |
| Regular 5.95 | |
| Regular 7.95 | |
| Regular 8.95 | |
| Regular 9.95 | |
| Regular 10.95 | |
| Regular 12.95 | |
| Regular 14.95 | |

Johnston and Dotty Dam

Infants Wear

| | |
|--------------|--|
| Regular 2.95 | |
| Regular 3.95 | |
| Regular 4.95 | |
| Regular 5.95 | |
| Regular 9.95 | |

Infants Suits

| | |
|--------------|--|
| Regular 3.95 | |
| Regular 4.95 | |
| Regular 5.95 | |
| Regular 6.50 | |

SHEETS

Garza Muslin

100 Washings Guaranteed

| | |
|---------------------------------------|--|
| Regular and Fitted White - 72 x 108 | |
| Regular 2.29 | |
| Regular and Fitted White - 81 x 108 | |
| Regular 2.49 | |
| Regular and Fitted Colored - 81 x 108 | |
| Regular 2.69 | |
| White Pillow Cases | |
| Regular 0.35 | |
| Regular and Fitted Pastel - 72 x 108 | |
| Regular 2.49 | |
| Colored Pillow Cases | |
| Regular 0.65 | |

One Group

Bath Towels

| | |
|--------------|--|
| Regular 1.49 | |
|--------------|--|

Face Towels

| | |
|--------------|--|
| Regular 0.89 | |
|--------------|--|

Wash Cloths

| | |
|--------------|--|
| Regular 0.39 | |
|--------------|--|

PRICE!

Sale Begins Friday, Jan. 3, 9 a. m.

No Refunds - - No Exchanges - - No Lay-A-Ways
All Sales Final At Sales Prices - - Minimum Charge For Alterations

STORE HOURS
9 a.m. — 5:30 p.m.
WEEK DAYS
9 a.m. — 1 p.m.
SATURDAYS

PRICES GOOD FOR THREE BIG DAYS
FRIDAY - SATURDAY - MONDAY
In Addition To The Prices Below, Prices Have Been Slashed On Hundreds Of Items Throughout The Store

WE GIVE GUNN BROS. STAMPS

MEN'S & BOYS' DEPARTMENT

Ladies Lingerie

Slips
Nylon and Crepe

| | |
|--------------|------|
| Regular 3.45 | 4.90 |
| Regular 4.95 | 4.90 |
| Regular 5.95 | 5.90 |
| Regular 6.95 | 6.90 |
| Regular 8.95 | 8.90 |

Nylon Gowns
Full Length and Waltz Length

| | |
|--------------|------|
| Regular 4.95 | 4.90 |
| Regular 5.95 | 5.90 |
| Regular 6.95 | 6.90 |

Bed Jackets

| | |
|--------------|------|
| Regular 3.95 | 3.90 |
| Regular 4.95 | 4.90 |
| Regular 5.95 | 6.90 |

Shorty Pajamas

| | |
|--------------|------|
| Regular 4.95 | 4.90 |
| Regular 5.95 | 5.90 |

Featherwarm and Outing Gown and Pajamas

| | |
|--------------|------|
| Regular 4.95 | 4.90 |
| Regular 3.95 | 3.90 |
| Regular 2.95 | 2.90 |

and Negligees

| | |
|---------------|-------|
| Regular 16.95 | 16.90 |
| Regular 10.95 | 10.90 |
| Regular 8.95 | 8.90 |

Can Petticoats

| | |
|--------------|------|
| Regular 9.95 | 9.90 |
| Regular 8.95 | 8.90 |
| Regular 7.95 | 7.90 |
| Regular 6.95 | 6.90 |

Carters Cotton & Shorty Gowns

| | |
|--------------|------|
| Regular 2.40 | 2.40 |
| Regular 3.90 | 3.90 |

Full Fashioned Gown — Vanette

| | |
|--------------|------|
| Regular 1.90 | .90 |
| Regular 1.90 | .90 |
| Regular 1.15 | 1.15 |

One Group & Gossard Bras
Nylon and Cotton

| | |
|--------------|------|
| Regular 1.90 | 1.90 |
| Regular 1.90 | 1.90 |

Ladies Belts

| | |
|--------------|------|
| Regular .90 | .90 |
| Regular 1.40 | 1.40 |
| Regular 1.90 | 1.90 |
| Regular 2.90 | 2.90 |

Mens Short Jackets
By McGregor and Buckskin

| | |
|---------------|-------|
| Regular 14.95 | 10.90 |
| Regular 16.95 | 11.90 |
| Regular 20.00 | 13.90 |
| Regular 22.95 | 14.90 |
| Regular 25.00 | 15.90 |

Sport Coats
By Curlee and McGregor

| | |
|---------------|-------|
| Regular 29.95 | 21.90 |
| Regular 35.00 | 22.90 |

Mens Full Dress Hats

| | |
|---------------|------|
| Regular 7.50 | 4.90 |
| Regular 10.95 | 6.90 |
| Regular 15.00 | 9.90 |

OVERCOATS
Regular \$47.50
\$29.90

Slacks
By Hubbard and Curlee

| | |
|-----------------------|------|
| Regular 7.95 | 4.90 |
| Regular 8.95 | 5.90 |
| Regular 9.95 | 6.90 |
| Regular 12.95 | 8.90 |
| Regular 15.00 & 15.95 | 9.90 |

Curlee Suits

| | |
|---------------|-------|
| Regular 49.50 | 31.90 |
| Regular 55.00 | 34.90 |

Ties

| | |
|---------------------|------|
| Regular 1.50 & 2.00 | 0.90 |
| Regular 2.50 & 3.50 | 1.90 |

Mens Shoes

| | |
|-----------------------|------|
| Regular 9.95 to 13.95 | 6.90 |
|-----------------------|------|

Suede and Leather Jackets and Coats

| | |
|---------------|-------|
| Regular 29.95 | 19.90 |
| Regular 22.95 | 15.90 |
| Regular 45.00 | 28.90 |

Orlon V-Neck Pullover Sweaters

| | |
|--------------|------|
| Regular 5.95 | 3.90 |
| Regular 7.95 | 5.40 |

Sport Shirts
By Manhattan, Norris and McGregor

| | |
|-----------------------|------|
| Regular 3.95 | 2.90 |
| Regular 4.95 & 5.95 | 3.90 |
| Regular 6.95 | 4.90 |
| Regular 7.95 & 8.95 | 5.90 |
| Regular 10.00 & 10.95 | 7.90 |
| Regular 12.50 | 8.90 |

Knit Shirt — Turtle Neck

| | |
|--------------|------|
| Regular 2.95 | 1.90 |
|--------------|------|

Pajamas

| | |
|--------------|------|
| Regular 3.95 | 2.90 |
| Regular 4.95 | 3.90 |

Mens Caps

| | |
|---------------------|------|
| Regular 2.50 & 2.95 | 1.90 |
| Regular 3.95 | 2.90 |

BOYS DEPT.
Knit Shirts

| | |
|---------------------|------|
| Regular 1.69 & 1.79 | 1.00 |
| Regular 1.95 | 1.20 |
| Regular 2.95 | 1.90 |

Dotty Dan Nylon Jackets

| | |
|---------------|------|
| Regular 10.95 | 7.90 |
|---------------|------|

Boys Suits
Sizes 2 to 12

| | |
|---------------|-------|
| Regular 8.95 | 6.90 |
| Regular 9.95 | 6.90 |
| Regular 11.95 | 7.90 |
| Regular 12.95 | 8.90 |
| Regular 13.95 | 9.90 |
| Regular 19.95 | 13.90 |

Boys Sport Coats
Sizes 2 to 20

| | |
|---------------|-------|
| Regular 8.95 | 6.90 |
| Regular 10.95 | 7.90 |
| Regular 12.95 | 9.90 |
| Regular 16.95 | 11.90 |

Boys Overcoat & Suburban

| | |
|---------------|-------|
| Regular 13.95 | 8.90 |
| Regular 10.95 | 7.90 |
| Regular 14.95 | 9.90 |
| Regular 15.95 | 10.90 |
| Regular 17.95 | 11.90 |

Boys Sport Shirts
Broadcloth, Flannel, Corduroy — Sizes 2 to 20

| | |
|--------------|------|
| Regular 1.95 | 1.20 |
| Regular 2.95 | 1.90 |
| Regular 3.95 | 2.90 |

Slacks
Rayon, Acetate, Cord

| | |
|---------------------|------|
| Regular 2.95 & 3.50 | 1.90 |
| Regular 3.95 | 2.90 |
| Regular 4.95 & 5.95 | 3.90 |
| Regular 6.95 | 4.90 |

Dress Jackets

| | |
|---------------|------|
| Regular 6.95 | 4.90 |
| Regular 7.95 | 5.90 |
| Regular 10.95 | 7.90 |

Boys Winter Coats & Jackets

| | |
|---------------|------|
| Regular 8.95 | 5.90 |
| Regular 9.95 | 6.90 |
| Regular 12.95 | 7.90 |

Student Slacks

| | |
|--------------|------|
| Regular 5.95 | 3.90 |
| Regular 8.95 | 5.90 |
| Regular 9.95 | 6.90 |

Student Suits

| | |
|---------------|-------|
| Regular 18.95 | 12.90 |
| Regular 25.00 | 14.90 |
| Regular 27.50 | 16.90 |

Boys Winter Caps

| | |
|--------------|------|
| Regular 1.95 | 1.20 |
|--------------|------|

GIFT DEPARTMENT

Lamps
By Haegar

| | |
|---------------|-------|
| Regular 17.50 | 10.90 |
| Regular 20.00 | 12.90 |
| Regular 30.00 | 16.90 |

Bed Spreads
Bates and Morgan Jones Texture Tuf

| | |
|---------------|------|
| Regular 8.95 | 6.90 |
| Regular 9.95 | 6.90 |
| Regular 10.95 | 7.90 |
| Regular 14.95 | 8.90 |

Two Year Guarantee Electric Blanket

| | |
|---------------|-------|
| Regular 19.95 | 13.90 |
|---------------|-------|

Lazy Susan

| | |
|---------------|-------|
| Regular 10.95 | 6.90 |
| Regular 12.95 | 7.90 |
| Regular 14.95 | 8.90 |
| Regular 22.95 | 15.90 |
| Regular 30.00 | 19.90 |

TV Table Sets

| | |
|---------------|------|
| Regular 14.95 | 8.90 |
|---------------|------|

Lunch Cloths

| | |
|------------------------|------|
| 51 x 51 with 4 Napkins | 1.90 |
| Regular 2.50 | 1.90 |
| 51 x 70 with 6 Napkins | 1.90 |
| Regular 3.50 | 1.90 |

Hart Camp Happenings

By Mrs. Junior Muller

Pastor and Mrs. C. H. Vanlandingham and children spent Christmas day in the home of his parents at Pauls Valley, Okla., near Enochs.

Mr. and Mrs. W. C. Hoff, Barbara and Sonny, Mr. and Mrs. Oliver of Lubbock spent Christmas Eve and day with relatives at Roswell.

Mr. and Mrs. Dewey Parby and sons visited in the homes of both their parents at Floydada during the Christmas holidays.

Pvt. and Mrs. Richard Aitburg of Fort Hood and Laines called in the home of her father, J. K. Osthus Christmas day.

Mr. and Mrs. Omer J. Newley and girls spent the Christmas Holidays with her parents near Garland.

Mr. and Mrs. Don Puckett visited relatives at Knox City during Christmas.

The Kenneth Coffees spent the holidays at Pauls Valley, Okla., with relatives.

J. K. Osthus visited his mother Mrs. C. M. Osthus at Littlefield during the holidays.

Guests in the J. C. Muller home Christmas day were H. E. Lacy of Spade, Mr. and Mrs. Gary Langford and Kathy of Levelland, Mr. and Mrs. Don Muller and Donna, and Mr. and Mrs. Junior Muller, Mark and Patti.

Mr. and Mrs. Ray Johnson and sons spent Christmas at Austin with relatives and with their daughter and family at Arkansas Pass.

Mr. and Mrs. L. A. Smith and daughters are spending the holidays at Chattanooga, Tenn.

Mr. and Mrs. D. R. Leonard and children were dinner guests in the home of his parents, Mr. and Mrs. Doc Leonard at Spade.

Mr. and Mrs. G. McAten and Lois spent the holidays at Stamford with their daughter Mrs. H. Tillman.

Pastor Charles Vanlandingham, Kay Cox and Lois McAten recently attended the Youth Rally at the First Baptist Church at Enochs.

The John Cox family spent the holidays at Pauls Valley, Okla., visiting their mothers, Mrs. A. C. Cox and Mrs. Pat Riser.

Mr. and Mrs. R. S. Moore and J. Faye were dinner guests Christmas day in the Ernest Ragle home in Plainview.

Mr. and Mrs. S. O. Owens spent the holidays at Sonora in the home of their son Mr. and Mrs. Charles Mack Owens and sons.

The Albert Scribners spent the holidays at Mobeetie with relatives.

Sonny Huff, Gene Vanlandingham and Gene Riser recently attended a Cub Scout Christmas party at Olton.

Mr. and Mrs. W. P. Neinst spent Christmas at Sagerion with relatives.

Two of the children in the William Neinst family had the measles during Christmas.

Tomie Lu Covington and Carolyn Osthus recently attended a Girl Scout Christmas party at Olton.

Mr. and Mrs. Calvin Hukill accompanied by Mr. and Mrs. LaVon Hukill of Bovina, spent the holidays in Nebraska visiting relatives.

Mr. and Mrs. Jesse Collins and children have moved to a farm north west of Littlefield. Collins will continue farm operations in the community however.

Mr. and Mrs. Dennis K. Mahaffey and sons of Carlsbad, Mr. and Mrs. Wayne Mahaffey and children of Lubbock, Mr. and Mrs. Olen Ray Mahaffey and Rodney of Littlefield were guests in the home of their parents, the K. W. Mahaffey and Barbara White during Christmas.

Mr. and Mrs. Claiborn Kesey and children and Mr. and Mrs. Walter Kesey and children visited the community on business during the holidays. The Kesey brothers are making their homes in Pecos and own farms in the community and are former residents.

Mrs. H. R. Monroe returned home Sunday by train from Stockton, and Bakersfield, Calif., where she visited friends and relatives during the holidays. Enroute to Calif., Mrs. Monroe was delayed 12 hours waiting for a wrecked freight train to be removed from the track along the route.

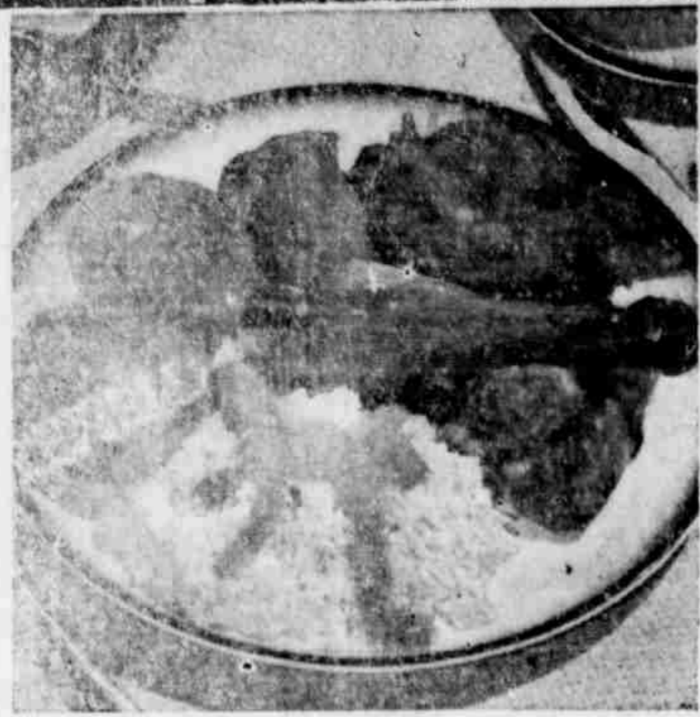

OVEN CHICKEN BAR-B-Q

- 2 Tablespoons flour
- 2 Tablespoons sugar
- 2 teaspoons salt
- 1/4 teaspoon pepper
- 2 teaspoons paprika
- 1/2 cup Instant Pot (in dry form)
- 1/2 cup water
- 8-oz. can tomato sauce
- 2 Tablespoons vinegar
- 1 cut-up frying chicken (about 3 lbs.)

Mix in a 1 1/2-quart bowl the flour, sugar, salt, pepper, paprika and Instant Pot. Stir in, a little at a time, a mixture of water, tomato sauce and vinegar. Put pieces of chicken into an 8 x 12-in. baking dish. Pour tomato mixture over chicken. Turn pieces until well coated. Turn skin side down. Bake, uncovered, near center of 350 oven (moderate) 30 min. Then turn chicken and bake 30 min. longer, or until drumstick is tender when pierced with a fork. Remove from oven and serve from baking dish. Makes 4 servings.

FOR SNOW, WITH FREE BOWL

FLOUR 25 LBS. **\$2.09**
COCA COLA
DR. PEPPER 12 BOTTLE CARTON **39c**

| | |
|---|--|
| MENNEN BABY MAGIC \$1.00 SIZE 89c | WOODBURY HAND LOTION \$1.00 SIZE 55c |
|---|--|



PINKNEY TENDERIZED - WHOLE OR SLICED

Picnic Hams LB. **29c**

KRAFT LONGHORN CHEESE LB. **59c**

PORK LIVER LB. **29c**

CHOICE CHUCK ROAST LB. **49c**

PORK CHOPS LB. **49c**

MARKET SLICED BACON LB. **55c**

PINKNEY'S COUNTRY STYLE SAUSAGE LB. **29c**

PINKNEY'S WIENERS LB. **29c**

BRING BACK MEMORIES OF BACKYARD BARBECUE

WITH OVEN CHICKEN BAR-B-Q



CLARY'S GRADE A, CUT UP FREE

FRYERS LB. **39c**

HUNT'S PURPLE PLUMS NO. 2 1/2 CAN **22c**
H. C. ORANGE DRINK 46-OZ. CAN **25c**

- Marshall **HOMINY** No. 300 Can **10c**
- Surfine Sliced **BEETS** No. 303 **16c**
- V.S. Vegetable **JUICE** 46 Oz. Can **41c**
- Martinelli's **APPLE CIDER** Quart **43c**
- Surfine **CARROTS** No. 303 Can **16c**
- Hunt's **APRICOTS** No. 2 1/2 Can **31c**
- Hipolite **HIPOLITE** 8 Oz. **25c**
- West Tex Maple **SYRUP** Quart **47c**
- Carhart's **MILK** Makes 8 Quarts **69c**
- Gebhardt's **CHILI POWDER** 3 Oz. **35c**
- Arrow **GARLIC** Package **10c**
- Diet Rite **ORANGE DRINK** 12 Oz. **10c**
- St. Joseph Scharin **TABLETS** 500 1/2 Grain **55c**
- Baker's Instant **CHOCOLATE** 1-LB. **47c**
- Lotus **PIE APPLE** No. 2 Can
- Hunt's **GREEN BEANS** No. 2 Can
- French **BAR-B-Q SAUCE** 18 Oz.
- Schilling **PAPRIKA** 1 1/2 Oz.
- Elmdale **VINEGAR** Quart
- Hunt's **TOMATO SAUCE** 8 Oz.
- Surfine **SALT** 26 Oz.
- Nabisco **SWISS CREME** 10 1/2 Oz.
- Nabisco **RITZ** 1-LB.
- Surfine **PEANUT BUTTER** 14 Oz.
- Spreadon **JELLY** PKG.
- Red Boy **MUSTARD** Quart
- Dixie Land **CHOW CHOW** Pint
- Liquid **TREND** C.
- Sprattco **ROOM DEORORANT** 5 1/2 Oz.
- Scotties **TISSUE** 400 Count
- Cut Rite **WAX PAPER** 125 Ft.
- Northern Colored **NAPKINS** 80 Count
- Northern **TISSUE** Roll

FISH STICKS CAPE ANN 2
TUNA CALIFORNIA BRAND GRATED HALVES 1

| | |
|---|------------|
| APPLES FANCY WINESAP OR ROME, LB. | 15c |
| ORANGES TEXAS JUICY 5-LB. BAG | 33c |
| RUTABAGAS WAXED LB. | 9c |
| GRAPEFRUIT WHITE OR PINK LB. | 10c |
| CARROTS CELLO BAG | 10c |
| ORANGE JUICE FROZEN SHURFINE 6-OZ. | 15c |

PIONEER SUPER MARKET
 THIRD and XIT