

Plane stolen from hangar

TP206 aircraft, owned by Stubblefield of Spade, was in the main hangar at the Airport early Sunday.

and he looked out the window and saw the aircraft going west across a plowed field to the lighted runway.

When Lingnau got to the door, he noticed the aircraft taking off at the north end of the runway.

On investigation, a tow bar was located in the space where the aircraft was sitting in the hangar.

Stubblefield was contacted to see if he had given permission to take the aircraft, and no one had been given the authority.

City police officers were called and they determined the plane had been stolen. Notification was sent to the Federal Aviation Agency and all stations in Region 5, and the FBI is now making investigation.

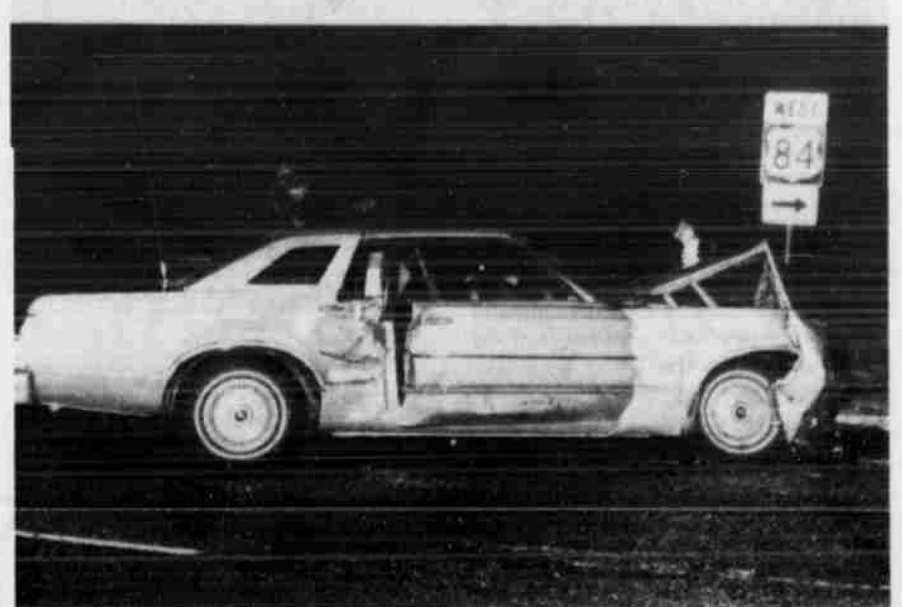

MABLE MOODY, 52, of Littlefield died Friday afternoon of injuries she received at 5:45 p.m. Sunday while driving this 1968 Buick in the top photo. Her car was in collision with a 1977 Mercury driven by Darrell Martin, 40, of Portales, N.M., at East Delano and Highway 84 Bypass. A total of eight persons were riding in the Martin car, and several were hospitalized with injuries. Passengers were Delores Martin, 15; Kelly Chapman, 87; Amy Chapman, 74; Bobby Martin, 16; Vonnie Martin, 16; Mary Martin, 18; and Jimmy Cole, 17, all of Portales. [Staff Photo]

Lamb County Leader-News

LITTLEFIELD, LAMB COUNTY, TEXAS, SUNDAY, NOV. 21, 1976

VOLUME 54 NUMBER 58 15¢
30 PAGES, 4 SECTIONS TAX INCLUDED

Business seminar scheduled Tuesday night

Littlefield Chamber of Commerce and Small Business Association are co-sponsoring a seminar Tuesday night, Nov. 23, from 7 to 9 p.m. in the Lamb County Community Center.

different methods of increasing sales.

The program will also cover: price, quality, service, storefronts, window displays, interior displays, signs, lighting, fixtures, customer benefits, cost of shopping, salesmanship, types of media, cooperative advertising, utilizing suppliers and planning.

registered, "they may come anyway," stated C-C manager Sherry Campbell.

The program will include:

1. What draws customers?
2. Can small stores compete?

3. How to turn shoppers into buyers.
4. Emphasize customers.
5. A film, titled "You and Your Customer", will be shown.
6. Effective advertising.

Square Shootin'

by Jerry Tidwell

person who is always sorry for himself, should

SS-

all of us can remember from our parents, aunts or grandparents.

now we picked up many from them which we never in a textbook.

ing the things we learned the facts that would be as folk lore because they are passed down from generation to generation. And it's how much truth there is of them.

instance, let's look at the since it's been on our last few days. We can see our grandfather giving hints about the weather forecasting it for us. He could see the leaves and animals and it would be a cold or warm

C-C president, directors named

The Chamber of Commerce was reorganized at the board of directors meeting Tuesday.

In addition to naming LeMoyné Grissom as the new Chamber manager, new officers were elected.

Richard Wall is the new Chamber of Commerce president for 1977. He follows Tom Tollett, president for 1976.

Six new board members were named. Added to the board of directors were Ron Lawlis, Virgie Haille, Dr. Howard Head, Jana Stehlik, Buster Owens and Ronnie Fisher.

Mrs. Grissom succeeds Sherry Campbell who was appointed as temporary manager in July. Mrs. Campbell said she wants to spend more time with her husband and small son.

4-H Gold Star Winners to be honored at banquet

Dina Jo Hampton and Dean Walden are among 38 outstanding 4-H'ers who will be special guests of honor at the District 2 4-H Gold Star Awards Banquet in Lubbock at Coronado High School Monday night.

The program begins at 6:30 p.m. in the high school's cafeteria.

Billy C. Gunter and Catherine B. Crawford, district agents for the Texas Agricultural Extension Service, say some 450 persons, including parents, distinguished guests and special friends of 4-H will be on hand to congratulate the youths.

A boy and girl from each of the 10 counties in District 2 are eligible to receive this highest county award each year. The award is based on outstanding achievement, leadership and contribution to the county 4-H program.

The event is sponsored annually by the following 12 member-owned electric cooperatives serving District 2: Bailey, Dickens, Lamb, Deaf Smith and Swisher counties, and Lea County, New Mexico.

Also, Caprock, Lighthouse, Lone Wolf, Lyntegar, Midwest and South Plains electric cooperatives.

Speaker for the special occasion will be Jim Cobb, general manager of Texas Electric Cooperatives, Inc., Austin.

Senator Kent Hance will be master of ceremonies and Spike Wideman, farm services director for KKYR Radio in Plainview, will narrate the presentation of awards.

Special guests will include parents, adult leaders, Extension Service officials, representatives of electric cooperatives and other supporters of the 4-H program.

To qualify for the special award, a 4-H'er must be at least 13 years of age, have completed at least three years of club work and be currently active in 4-H.

According to the district agents, the Gold Star Award is intended to stimulate winners through higher achievements and to encourage other young people to participate in the county 4-H program.

Students memorizing words for spelling

The first orders for the 1977 practice booklet, "Words of the Champions", which will be used in the 25th annual Regional Spelling Bee in Lubbock, have been mailed

to several area schools.

Lamb County spellers will be memorizing words to represent their school in the annual Lamb County Spelling Bee, prior to the

Regional event.

Date for the County Spelling Bee has not been scheduled, but every school in the county is eligible to participate with two representatives.

About 7,000 booklets were available this year for distribution to students wishing to compete in the spelling contest, and is sponsored again by the Lubbock Avalanche-Journal regionally.

The practice booklets, featuring a blue and gold cover design, are sold on a first-come, first-served basis to competing students.

Entrants compete on classroom and school levels in oral competition before champions are selected in county contests. The county winners then participate in the regional event.

Classroom and school winners will receive white and blue ribbons, respectively, and county champions will be awarded plaques.

The regional winner receives an expense-paid trip to the National Spelling Bee, slated June 6-11 in Washington, D. C.

South Plains students are eligible to enter the competition if they have not completed the eighth grade and are not older than 15.

Rhonda Gatewood of Amherst was last year's county champion, after she outspelled Reagan May of Sudan.

Copies of the booklet may be ordered for 30 cents each from: Spelling Bee, Lubbock Avalanche-Journal, Box 491, Lubbock, Tex. 79408.



SANTA CLAUS paid his first visit to Littlefield Wednesday and Thursday at Sears, and talked with several children. Here he speaks with Michelle Jones to see what she wants for Christmas. He will

be back in Littlefield Saturday, Nov. 27, at T.G.&Y. from 10 a.m. to 6 p.m., and the Texas Tau Chi Chapter of Beta Sigma Phi will be taking pictures of the children with Santa. [Staff Photo]

County gets \$425.57 in mixed drink tax

Comptroller Bob Bullock said Thursday he has sent checks totaling \$3.1 million to 300 cities and 190 counties for their share of the mixed drink tax for the July-September quarter.

Lamb County's total tax revenue was \$2,837.11 and the county's 15% remittance total was \$425.57.

"Another \$7.6 million raised by the tax during that same period will remain in the state general revenue fund," Bullock said.

"The total collection for the quarter — \$10.7 million — was some \$1.5 million more than collected for the same period a year ago," he said.

Collected by the Alcoholic Beverage Commission, the tax represents 10 percent of all gross receipts from the sale of mixed drinks.

Bullock explained that his office remits to the counties and cities 15 percent of the total mixed drink tax collected within their boundaries. The balance goes into the state general revenue fund.

The tax is collected and a share returned to the cities and counties on a quarterly basis.

The 190 counties will receive a total of \$1.6 million for the July-September quarter and the 300 cities will receive checks totaling about \$1.5 million.

Total sales reported for other major cities included Dallas, \$17.9 million; Fort Worth, \$4.2 million; San Antonio, \$8.3 million and El Paso, \$4.6 million.

Officers check offense reports

County officers have had five theft and burglary reports recently.

Edgar Schulz reported the theft of a butane hot plate and radiant heater last Friday.

Richard C. Martin reported the theft of a Winchester pump shotgun, a Marlin 30.30, and a High Gain CB radio with upper and lower side bands taken out of his pickup.

Emil Birkelbach reported two black steers and a charolais missing from a farm northeast of Littlefield.

Rosa Guthrie reported the theft of a vacuum cleaner and two wagon wheels taken from a farm house northeast of Spade.

W. T. McCain reported a burglary at a farm house northeast of Spade. Missing were tools and drills valued at \$150 to \$200.



CHRISTMAS DECORATIONS are nearly all in place on Phelps Avenue in Littlefield. A crew from Southwestern Public Service Company worked Friday morning in an

attempt to place this snowman's head atop one of the concrete canopies in the 400 block. [Staff Photo]

LETTERS
To The EDITOR

GIRLSTOWN, U.S.A.
P. O. Box 35
Whiteface, Texas 79375

Dear Friends,

A little girl who had been taken to church regularly was asked the question, "Who are the Saints"? Her reply was, "They are the people the light shines through."

For the past 27 years, Girlstown, U.S.A. has provided a home, education, training and security for over 1,300 girls from throughout the United States. This has only been possible because of the people who let their lights shine... through their support of Girlstown, U.S.A.

Girlstown exists in order to give effective help, food, shelter, clothing, education, understanding and hope to girls from infancy to maturity. Some are wards of the court and products of disorganized homes. They are girls who are experiencing disturbed relationships with schools, or with society, and suffer from emotional or

physical neglect.

Girlstown is licensed and non-profit. Our present capacity on the three campuses at Whiteface, Berger and Austin is 129. Girls are accepted, when openings occur, on the basis of greatest need and regardless of whether financial support is available. The need is great... we have had to turn away 590 girls since the beginning of this year, who desperately needed help, because we were filled to capacity or lacked personnel to care for them.

We need your participation. Your contribution will go directly to the support of a girl who badly needs your help. Your tax-deductible gift will be greatly appreciated...and again, your light will shine through, illuminating the path to the future for a child in need.

Sincerely,

s/Marshall W. Cooper
Marshall W. Cooper
Executive Director



"THIS YEAR WE'RE GOING TO TRY A LITTLE SOMETHING DIFFERENT FOR THANKSGIVING"

Continued from Page 1

-shootin'-

advance. Therefore, in case you're interested, we've done a little research to dig up some of the "signs" the old-timers used: take them with as much seriousness as you dare:

- It will rain:
 - within three days if the horns of the moon point down.
 - if leaves show their backs.
 - if cows are lying down in a pasture.
 - if smoke goes to the ground.
 - if birds fly low.
 - if the sun sets with clouds (...red sky at night" meant it would rain that night and be clear the next morning for sailing.)
 - within three days if you see a black snake in a tree.
 - if there is a ring around the moon.
- The weather will be fair if:
 - you hear a screech owl.
 - smoke rises.
 - crickets holler.
- It will be a bad winter if:
 - fur or hair on animals is

- thicker than usual.
 - squirrels build nests low in trees.
 - squirrels begin gathering nuts early.
 - birds huddle on the ground.
 - birds eat up all the berries early.
 - an ant builds its hill high.
 - butterflies migrate early.
 - there are a lot of spiders about in the fall.
 - the woolly worm has a heavy coat.

It took the combined efforts of the U.S. Geological Survey, the U.S. Soil Conservation Service and the New Jersey Department of Environmental Protection to come up with a 76-page joint report on what caused a July 1975 flood in Mercer County, N. J.

After months of preparation by a staff of 30 employees and at a cost of \$20,000 the report concluded that the flood was caused by "intense rainfall."

OBITUARIES

ANNIE E. DOUGLASS
Mrs. Annie E. Douglass, 97, a former resident of Sudan, died Tuesday, Nov. 16.

Services were conducted Friday afternoon in Harris-Horn Funeral Chapel at McKinney. Burial was in McKinney Cemetery.

TODAY'S THOUGHT

Thanksgiving is a traditional American holiday. The Pilgrims, back in 1621, set the day aside for feasting and to give thanks for their excellent harvest which followed a severe winter. In recent years, even with attempted crop curtailment, our harvests recorded new, astounding yields; the largest in the history of mankind.

As we give thanks this year and celebrate our stomach satisfying day, we should think of those who hunger elsewhere. Even the clouds must seem sad when they release rain on a people inhabited soil that does not and can not yield even a semblance of meager food in famine stricken lands.

The Pilgrims not only gave thanks for their harvest, they shared their feast with Indians in the area. In our era, a beneficent and kind Creator has made it possible for us to celebrate Thanksgiving every day of the year. Since this is so, shouldn't we give thanks and share our blessings every day of the year?

Hammons Funeral Home
Tom Sawyer, manager
503 E. 5th, 385-5121

Amherst, 246-3351

McKinney Cemetery.

Mrs. Douglass lived in Collin County 85 years. She moved to Sudan in 1965 and had lived for the past three years with her daughter in Las Cruces. She was a member of First Christian Church in McKinney. Her husband, J. W., died in 1952.

Survivors include two daughters, Mrs. Jimanna Paterson of Las Cruces and Mrs. Elizabeth Walden of Sudan; a stepdaughter, Mrs. Emily Mangrum of Melissa; one son, Charles of Amarillo; one grandson; and two great-granddaughters.

WILMA GIPSON

Graveside services for Mrs. Wilma Gipson, 66, of Lubbock were conducted Friday afternoon at Littlefield Cemetery under the direction of Resthaven-Singleton-Wilson Funeral Home.

Mrs. Gipson died at 7:20 p.m. Wednesday in Methodist Hospital following a lengthy illness.

She moved here seven years ago, from Lorenzo. She was a member of the Primitive Baptist Church.

Survivors include her husband, Allen Reese Gipson; a daughter, Shirley Ann Truslow of Lubbock; three brothers, B. L. Wheeler of Littlefield, Jack Wheeler of Lubbock and Elsie Wheeler of Houston; and three sisters, Lois Bailey of Oregon, Exie Townsley of Fairmont, Miss., and Hazel Hudson of Eunice, N.M.

JAMES HYATT

Services for James L. Hyatt, 67, of Olton were conducted Saturday afternoon at the First Baptist Church in Olton with Rev. John Lewis, pastor, and Elmer Crab-

A Woman's View

By Pearl Brandon

ONCE WHEN Jesus was here on earth, they camped on the side of a mountain.

He was not alone, for his disciples were with Him, but they must have bedded down for the night. Jesus had gone on farther up the side of the mountain. He wanted to communicate with his Father.

Jesus was a human, but He had the feelings and desires of other men. He must have looked down on the little village below and felt a great loneliness as He saw the lights of the little homes and the men going home to their families and a good night's rest.

He knew that was not for Him as He knew His life was short and soon would die on the cross.

HE WAS a young man and healthy. He must have cried in His heart and said, "Why, Father, why me?"

But then He saw the pain, and suffering and sin and knew He was the only One who could bring peace to all men who would receive it.

He knew one of His men was a traitor and some day would betray Him and turn Him over to cruel men to be crucified.

He must have heard the voice of

the father say, "Thou art my beloved son. Be still and know that I am God."

A great peace must have filled His soul at that time and he could live down on the ground and sleep.

Tomorrow would be another day and many people would be waiting to hear His voice or touch His garments.

In Psalm 66 it says, "Make a joyful noise unto God, all ye lands, Sing forth the honour of His name; make His praise glorious. Say unto God 'How terrible art Thou in Thy works! Through the generations of Thy power shall thine enemies submit themselves unto Thee.

All the Earth shall worship Thee, and shall sing unto Thee; they sing unto thee.

Read Psalm 66. It is a beautiful psalm, but I don't have room in this article for all of it.

NOW, about me, I am still in the hospital, but am much improved and hope to be released in a few days.

Of course, I feel homesick, but it is really very pleasant here, however, there is no place like home.

"May God bless you and keep you; may His face shine upon you and give you peace." Amen.

tree, retired minister, officiating.

Burial was in Olton Cemetery under direction of Parsons Funeral Home in Olton.

Hyatt died at 3:30 p.m. Thursday, Nov. 18, at Lubbock's Methodist Hospital and had been hospitalized for about two weeks.

An Oklahoma native, he had lived in Olton for 39 years and was a member of the Baptist church and a Mason. He was married to Marguerite Lewis July 8, 1929 in Cloviss, N.M.

Survivors include his wife; a son, James Ray of Canyon; two daughters, Mrs. Bobbie DeBerry of Olton and Mrs. Brenda Doran of Austin; a sister, Ina Bell Mauney of Amarillo; a brother, Frank of Wheeler; eight grandchildren; and a great grandchild.

JOSE LEAL

Services for Jose Leal, 68, of Littlefield, will be at 2 p.m. Monday in the Sacred Heart Catholic Church, with Rev. Joe James officiating.

Burial will follow in Sacred Heart Cemetery under the direction of Hammons Funeral Home.

A native of New Braunfels, Leal had been a Littlefield resident for 40 years. He was a farm laborer.

There are no known survivors.

BESSIE LAYMAN

Services for Mrs. Bessie Layman, 81, a Lazbuddie resident since 1900, will be at 3 p.m. Sunday in the Lazbuddie Baptist Church with Rev. Jim Standridge, pastor, officiating.

Assisting will be Rev. C. T. Jordan, a Baptist minister of Pecos, and Rev. Johnny Timms, pastor of the Frio Baptist Church in Hereford. Burial will be in the

Lazbuddie Cemetery under the direction of Singleton-Ellis Funeral Home.

Mrs. Layman, a native of Georgetown, died Thursday in the Deaf Smith County Hospital in Hereford. She came to Lazbuddie from Haskell and married Sam Layman in Plainview in 1914. She was a Baptist.

Survivors include her husband; three sons, L.G. and Clifford, both of Muleshoe, and Donald of Earth; a daughter, Mrs. Arlyne Ashley of Hereford; a sister, Mrs. Jessie Baker of Earth; seven grandchildren; and 11 great-grandchildren.

HAZEL WHITTINGTON

Services for Hazel Dell Whittington, 70, of Olton will be at 3 p.m. Sunday in the First United Methodist Church here, with Rev. Elton Wyatt, pastor, officiating.

Burial will be in Olton Cemetery under the direction of Parsons Funeral Home.

Mrs. Whittington died about 6 a.m. Friday, in Littlefield Hospital. The Oklahoma native had lived here since 1929. She was a Methodist.

Survivors include three daughters, Mrs. Gene Trotter and Mrs. Bob Coen, both of Olton and Mrs. Phil Neinst of Springlake; a sister, Mrs. J. D. Evins of Littlefield; eight grandchildren and three great-grandchildren.

MABLE MOODY

Funeral services are pending with McCarty Funeral Home in Littlefield for Mable Moody, 52, of Littlefield, who died Friday afternoon of injuries she received Sunday evening in a two-car collision at East Delano and the Highway 84 Bypass.

THE ABUNDANT LIFE
Appreciate self

SELF-CONCEIT, vanity and such like are not desirable attitudes and personal traits. They are not recommended, because they are hurtful and become barriers between us and others.

On the other hand, self-abasement and related attitudes and practices are just as undesirable. If there is any difference, these attitudes and practices are more undesirable.

IT IS A MISTAKE for us to have an exaggerated opinion of our own qualities and abilities, but it is also a mistake, perhaps a bigger mistake, to sell ourselves short; to fail in the establishment and maintenance of a justified "appreciation of self".

We must learn to "appreciate self". Of course, this requires efforts and actions that will form an acceptable basis for such appreciation.

OUR WHOLE LIFE PATTERN will be off-balance, unless we honestly "appreciate self". We will live far below our potential, and cannot relate ourselves to other people in the most satisfactory way.

If we do not honestly "appreciate self", our personal living performance will never be what it can and should be; and we will not be capable of appreciating our fellowmen as we should. This is a loss that none of us can afford, and a loss for which there is no justification.

"TO LIKE, respect and enjoy ourselves is as much a part of the healthy personality as is the ability to like others." -Carnegie.

BOTH THE ACTUAL and the

City rejects proposals from county, state

The Littlefield City Council turned thumbs down on proposals from the County and the State in their Thursday night meeting.

The County had proposed a new ambulance contract. The city rejected the contract summarily and then discussed whether it was the city's or the county's responsibility to provide ambulance service.

Eleven businessmen and residents met with the council to oppose the Texas Highway Department's method for traffic control along the intersections of FM 54, LFD Drive, Phelps and XIT. The proposal would involve placing curbs and medians in front of the businesses.

All Littlefield citizens present

Promises of God

Therefore if any man be in Christ, he is a new creature; old things are passed away and all things are become new." 2 Cor. 5:17

Howard Duson, a Mobile, Ala. businessman, told how the Lord purchased his balloon. "For over 40 years, I thought I was a God-fearing Christian. I had attended church and read Scriptures all my life. Then two years ago the Lord punctured my balloon of pride. I asked myself, 'Howard, the good Lord has blessed you in every way, why aren't you happy?'"

Depressed, I knew I had come to the end of the road. I was desperate. I seriously considered the easy way out through the barrel of a gun.

Alone one evening, I turned on the radio. "If your life is empty," I heard, "it can be filled to overflowing."

That was my turn-around. I received Christ as my Saviour. I began to read the Scriptures and they took on an entirely different meaning.

"Since the Lord came into my life, every day has been a new experience for me. Whatever He wants to do with me I'm His."

THOUGHT: Salvation is not turning over a new leaf but receiving a new life.

potential will be proper... "appreciate self".

We will not try to establish self-appreciation on the how we compare with others, but we will do this on the of the life elements that we and sustain in our personal style. We will give ourselves reasons to fully "appreciate self".

SELF-RESPECT IS probably the most helpful support in the maintenance of the necessary concept of appreciation of self. Of course, self-respect is earned; and this means learn how to manage ourselves with the greatest possible understanding.

The beautiful and essential part of this consideration is the fact that we are capable of a kind of self-management success enables us to "appreciate self" in the most wholesome and most commendable way.

WE WILL NEVER know our true ability can be forgotten, because desirable and highly commendable manner of life we are determined requires continuing through effort.

It is a well-thought-out plan demands our best in an effort of life movement. There is, however, no reason for weariness; the reward in personal growth and personal happiness more than compensates for every effort that helps us to appreciate self.

LET US DO ALL of the things that will enable us to be "appreciate self", because abundant living.

Commissioners to meet Monday

The Commissioners' Council of Lamb County will meet in a session Monday, Nov. 22, 10 a.m. in the County Courthouse in Littlefield.

They will consider application for bond of E. L. Yarbrough, consider ambulance service arrangements.

Pep plans Thanksgiving

The Pep community is planning for its 31st annual Thanksgiving Festival, to be held Thanksgiving Day, Nov. 25, at St. Philip Neri Parish Hall.

Turkey, dressing and trimmings, as well as Pep's will be served from 11 a.m. to 5 p.m. and again from 6 p.m. to 9 p.m.

Adult plates will be \$1.00 and children under 12, \$2.00.

Carnival attractions will be featured throughout the day, and will end with a western dance.

LAMB COUNTY LEADER-NEWS
ESTABLISHED IN 1913
Lamb County's Leader and Only Wide News. Circulation 12,197.
PUBLISHED bi-weekly each Tuesday and Sunday.
Subscription rates: Single copies 10¢. Annual \$2.00. Six months \$1.25. Foreign \$3.00. Postage paid at Littlefield, Texas.
Second Class Postage Paid at Littlefield, Texas.
POSTMASTER: Please send address changes to LEADER-NEWS, P.O. Box 35, Littlefield, Texas 79375.
Copyright © 1976 by Lamb County Leader-News, Inc.

D. Staffords celebrate Golden Anniversary

Mr. and Mrs. C. D. Stafford of Littlefield celebrated their Golden Anniversary Tuesday at the home of their son and daughter-in-law, the D. J. Staffords. Due to ill health, only close relatives and two couples of friends attended.



MR. AND MRS. C. D. STAFFORD

Attending besides the bride were Earlene Riley of Littlefield; Mae Northcutt of Lamb County; and Junior Graham of Littlefield; Pam and Rex Jones and Joan of Plainview; Mike and Joan of Kent and Julie of Lake Charles; Charles Steward of Littlefield; John and Alma McCain of Littlefield; Audrey McCain of Littlefield; Mr. and Mrs. Roy of Littlefield; Mr. and Mrs. McCain of Fieldton; Jewell of Littlefield; Mr. and Mrs. Schuler Anderson of Lubbock; Eldon Hill of Littlefield; Mr. Bill Baker, Kyle and Mrs. David of Levelland; and Mr. and Mrs. Lindell Holly of Spade.

Corcas Class masquerade

WHITHARRAL— The Corcas School Class of the Whitharral Baptist Church and the Citizens enjoyed a masquerade party and covered-dish recently, and each one in his or her favorite costume.

The old saying "A good laugh is a dose of medicine" is true for each one attending had a good medicine to last a long time.

Mary Munselle was in charge of the program.

Ma Kilgore was lucky lady and won the door prize.

Miss Decker won the prize for the best dressed man.

Others attending were: Vera

Mrs. V. E. Glumpler, Jeff

Mrs. Lillie Thetford, Mr. and

Philip Simnacher, Mr. and

G. O. Smith, Mr. and Mrs. J.

Decker, Mr. and Mrs. James

Watt, Mr. and Mrs. John Wat-

son, Mr. and Mrs. Gene Munselle,

Mr. and Mrs. Charles Timmons,

Mr. and Mrs. Hasty Walden.

Whitharral YH

Studies ceramics

WHITHARRAL— The Whitharral Young Homemakers met for

their regular monthly meeting

Friday night, Nov. 9 in the Home

Building.

Mr. and Mrs. Danny Chronister

of Bernathy had charge of the

program, which was on ceramics.

Chronister gave a demonstration

showing a mold, telling about

different paints, glazes and fir-

ings. They had a number of

different things that they had

on display.

The date for the Christmas party

is also set.

Ma Mills was also given a

shower.

Those attending the meeting

were: Kathy Roberts, Gail Rod-

ney, Lois Avery Fredda Kristinek,

Mary Corkery, Patty Tripp,

Ma Mills, Esta Mae Hisaw,

Ma Grant, Bettye Stafford,

Ma Lorenz, Joyce Clevenger,

Ma Hodges and Donna

Wheeler.

Door prizes were drawn for

Donna Wheeler and Patti

being the lucky winners.

SCHOOL MENU

MONDAY: Hamburgers, salad, French fries, chocolate pudding and milk.

TUESDAY: Turkey and dressing, cranberry sauce, mashed potatoes, green beans, hot rolls, fruit cup and milk.

WEDNESDAY: Corn dogs and mustard, sauerkraut, pork and beans, apple sauce, peanut butter cookies and milk.

THURSDAY: Thanksgiving holidays begin, no school.

LITTLEFIELD NEWS

ALBERT LOCKWOOD has been a patient in Methodist Hospital.

THE PRESBYTERIAN, First Christian and Methodist Churches will have a joint Thanksgiving service Monday night at 7. Roger Martin, pastor of First Presbyterian Church, will bring the message.

REV. AND MRS. Wesley Daniel have a new granddaughter. She was born Nov. 15 and has been named Kiki Jo. Her parents are Mr. and Mrs. Kim Kelp of Spearman. She has one brother, Kris.

SENIOR Youth of First Methodist Church will meet in the home of MR. and Mrs. Jim Jones Sunday following the evening worship service.

Seeman-Murrell wedding slated



SANDRA SUE SEEMAN

Mr. and Mrs. Chris Seeman Jr. of Littlefield announce the engagement and approaching marriage of their daughter, Sandra Sue, to Larry Murrell Jr., son of Mr. and Mrs. Larry Murrell of Springlake.

The couple plans a Dec. 18 wedding in the Emmanuel Lutheran Church in Littlefield, and plan to live in Littlefield.

Miss Seeman attended Wilcox High School in Wilcox, Ariz.

Murrell attended Olton High School, and is employed with Seeman Levelling.

Highway Patrol investigates 19 rural accidents

The Texas Highway Patrol investigated 19 accidents on rural highways in Lamb County during the month of October, 1976, according to Sergeant Thurman Keffer, Highway Patrol supervisor of this area.

These crashes resulted in one person killed and 17 persons injured.

The rural traffic accident summary for this county during the first ten months of 1976 shows a total of 103 accidents resulting in one person killed and 61 persons injured.

The rural traffic accident summary for the 60 counties of the Lubbock Department of Public Safety Region for October, 1976, shows a total of 608 accidents resulting in 17 persons killed and 324 injured, as compared to October 1975, with 543 accidents resulting in 18 persons killed and 283 persons injured. This was 65 more accidents, one less killed, and 41 more injured in 1976 at the same period of time.



Quality
Cleaning At
A Fair Price
One Day Service
In By 9 Out By 5
C&O CLEANERS

628 Farwell Ave.

Hear The Meistersinger Chorus
Present The Evening Service In Song
At The
Crescent Park Church Of Christ
SUNDAY, NOV. 21
At 6:00 P.M.

SPECIAL PURCHASE!

RCA



Mediterranean
ALL WOOD CABINET!



Early American
ALL WOOD CABINET!

★ 100% Solid State

Your Last Chance!

Regular Price \$799.⁹⁵

NOW! **\$629.⁹⁵** WT



ROGER KENDALL

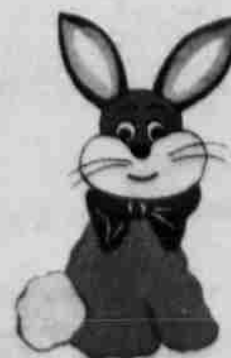

Nature's
Best!

We Service
Everything We Sell

Cox

FURNITURE & APPLIANCE

1804 HALL AVENUE PHONE 385-5883
LITTLEFIELD, TEXAS 79339

KIRBY
Vacuum
Cleaners

SALES AND SERVICE

Pat's Record
Center

APPLIANCE DEPARTMENT

Kristi Kesey named queen of Baylor U. homecoming

Kristi Lynn Kesey, daughter of Mr. and Mrs. C. J. Kesey of Pecos, Tex., and granddaughter of Mrs. S. A. Purdy and Mr. and Mrs. M. V. Kesey, all of Littlefield, was named the 1976 Baylor University Homecoming Queen.

Miss Kesey, a sophomore business student, was chosen from among 47 nominees for the title. She was the nominee for the sophomore class.

She received her crown Nov. 4 at the beginning of a weekend of Homecoming activities, including a parade and football game, as she was escorted by John Kramp, a junior from Garland.

Miss Kesey, 19, is 5 ft., 5 inches, has blond hair and blue eyes, and is a member of Alpha Omega, woman's society club; and is on the club service committee.

She is a member of the Baylor A Cappella Choir.

Another title Miss Kesey holds is that of Miss West Texas, which she earned in July at the Miss West Texas Pageant in Odessa. She will compete in the Miss Texas Pageant next July in Fort Worth, sponsored by the Odessa Jaycees.

LITTLEFIELD

ABOUT 25 young people and adults from the Crescent Park Church of Christ went to Lubbock last Monday night on a skating party. They enjoyed hamburgers afterward.

MARY F. NICHOLS Circle of the First Baptist Church will meet Monday at 6.

FIRST BAPTIST CHURCH will hold its Thanksgiving supper Sunday night at 6 p.m.



JOHN KRAMP AND KRISTI KESEY

China Club to host meet

Caprock China Club had its monthly meeting Nov. 20 at Municipal Garden and Arts Center, 42 and University in Lubbock.

Guest Artist was Mrs. Lu Giliham of Houston, who demonstrate cutting out scenes on China with a razor blade.

A Thanksgiving luncheon was served.

Young Homemakers plan bake sale

The Young Homemakers of Texas will have a bake sale Wednesday, Nov. 24 at Furr's.

Homemade cakes and pies will be available, along with current stationery.

Proceeds from the sale will go for club projects, such as helping the Home Economics Dept., having monthly birthday parties at Knight's Rest Home, fixing a Christmas Basket for an area family, etc.

Rev. Martin T. Kennedy new pastor

ANTON— Martin T. Kennedy has accepted the pastorate of Central Baptist Church and will arrive on the field on Nov. 22. He is the former pastor of Mt. View Baptist Church, Albuquerque, N.M.

Rev. Kennedy, who spent most of his early years on a ranch near Pie Town, N.M., has been very active in church and civic affairs in New Mexico and Arizona.

He has a degree from Oklahoma Baptist University and Southwestern Baptist Theological Seminary, Ft. Worth. He has also done graduate work at Texas Christian University, Eastern New Mexico University and Western New Mexico University.

He taught Bible and homiletics at Grand Canyon Baptist College, Phoenix, Ariz. for six years. He has just finished his second year teaching Bible and religious education in the Seminary Extension Center, Albuquerque.

Rev. Kennedy has teaching certification in biology and social studies, and has been active in school circles for many years. He has pastored churches in Oklahoma, Arizona and New Mexico, and he has done pioneer missionary work in Nebraska.

He spent three years in the U.S. Army cavalry prior to WWII and 3½ years in the U.S. Navy in the submarine service during WWII. He has a major's commission in the Civil Air Patrol where he has been chaplain.

Student Council conducting drive

to help the hungry

ANTON— The Student Council is conducting a fund drive this week to help the statewide Texas Association of Student Council's project to help alleviate world hunger.

The state president, Little Cypress-Mauriceville High School chose this as their project for 1976-77.

The funds collected from the candy machine in the main hall will all be used for this project. The Council has voted to give the funds collected to Cal Farley's Boys' Ranch, Tascosa.

This emphasizes to students that while they are eating candy and snacks many young people in the world are either hungry or living on marginal diets.

In the council meeting Wednesday, the group decided to be a candidate for the office of parliamentarian of South Plains Association of Student Councils. The campaign theme chosen was "Up, Up and Away, With Anton."

He is past grand master of International Order of Odd Fellows Lodge 25, New Mexico, and has been active in the Lions Club. He



REV., MRS. MARTIN KENNEDY

is also a sports enthusiast rarely misses a local basketball or baseball game.

He is married to the late Bessie Brittain of El Paso. They have three children. Mrs. Peters is an elementary teacher at the Las Cruces, N.M. system. Martin, Jr. is a student at Wayland Baptist College, Plainview, and he is in his practice teaching in mathematics and chemistry. Kirby is a freshman student at Wayland Baptist College, Plainview, and he is a music scholarship student.

They have two grandchildren, Kimberly and Bobby Peters. His first message, at the Central Baptist Church, Sunday morning, Nov. 28, is public is invited to attend.

FINDLEY'S JEWELRY

IS PLEASED TO PRESENT OUR **Brides-Elect** Of The Week

CHERYL DUNCAN
Bride Elect Of
RANDY GRAY

LORI WILKINSON
Bride Elect Of
KELLY PRATT

SEE THEIR SELECTIONS ON DISPLAY IN OUR STORE.

THANKSGIVING

MARSHMALLOW CREAM KRAFTS, 7 OZ. 45¢	CREAM CHEESE SHURFRESH, 8 OZ. PKG. 49¢
CRANBERRIES FRESH, LB. PK. 49¢	TURKEYS BUTTERBALL 10-16 LBS. LB. 69¢
MILK SHURFRESH 1/2 GAL. 79¢ GAL. \$1.59 CRT.	TURKEYS SHURFRESH, 12-14 LBS. LB. 59¢
POTATOES RUSSETT, NO. 2 10-LB. BAG 69¢	MILK EAGLE BRAND 15 OZ. CAN 59¢
HAMS Glover's Cured, Whole W.A. Lb. 98¢	TURKEY BREAST LB. \$1.29
SUGAR SHURFINE, 5-LB. BAG 98¢	HAMS Wilson's Corn King Boneless 3 To 5 Lbs. LB. \$1.95
WHIP CREAM BORDEN'S 1/2 PT. CRT. 35¢	DIPS CRT. 35¢
ROLLS PRIVATE LABEL BROWN & SERVE 3 PKGS. \$1	CELERY STALK, EACH 29¢
LETTUCE CALIFORNIA, LB. 33¢	STOVE TOP STUFFING CORN BREAD OR CHICKEN BOX 63¢

NEW STORE HOURS:
OPEN 8 A.M. TILL 7:30 P.M. MONDAY THRU SATURDAY
8 A.M. TILL 1 P.M. SUNDAY

MERLIN'S FOOD

Double Gunn Bros. Stamps, Tuesday & Wednesday
9th & Levelland Highway

OPEN 7 DAYS A WEEK PRICES GOOD MON. THRU SUN. WE REDEEM FOOD STAMPS

\$29 worth of Interlude for 8.50 with any \$6 Frances Denney buy

5 forms of fragrance individually packaged! Ready for every gift occasion... birthday, hostess, get-well or bridge prizes... if you can bear to part with them! Five fragrant Interludes elegantly wrapped in Denney rose and dove grey with space for your message too. Separately the value is \$29. Yours now for only 8.50 with a Frances Denney purchase of \$6 or more. Have your Interludes as Perfumed Cologne... Perfumed Cologne Spray... Portable Natural Spray... Body Lotion... Foaming Milk Bath.

BRITAIN PHARMACY

430 PHELPS AVENUE 385-5114

TAPPAN Puts The Microwave Oven In It's Place. (Above An Energy-Saving Gas Range)

The Complete Tappan Cooking Center

Now you can have all the best cooking methods in one complete cooking center. The Tappan Over/Under gas range and Microwave Oven. It's the ultimate in cooking excellence with all the convenience features you expect from Tappan. Now there's only one place better for this Tappan. Your place.

- Full-size Microwave on top
- Selector control (roast, bake, stew, simmer, keep warm)
- Automatic defrost
- Two timer dials
- Triple safety lock

- Energy saving electric ignition
- Continuous cleaning oven
- Lift 'N Lock' top for easy cleaning
- Black glass oven door with interior oven light

Other Features

- Digital automatic clock
- Fluorescent work light
- Tempered glass control panel

Cox
FURNITURE & APPLIANCE
1804 HALL AVENUE
PHONE 385-5883

Model 76-4886



"BEAST AND BEAUTIES,"
 of Ann Farmer Man-
 Ben Farmer and Lynette
 entertained those attending

the Woman's Club's Library Bene-
 fit Fund Banquet Thursday night.

[Staff Photo]

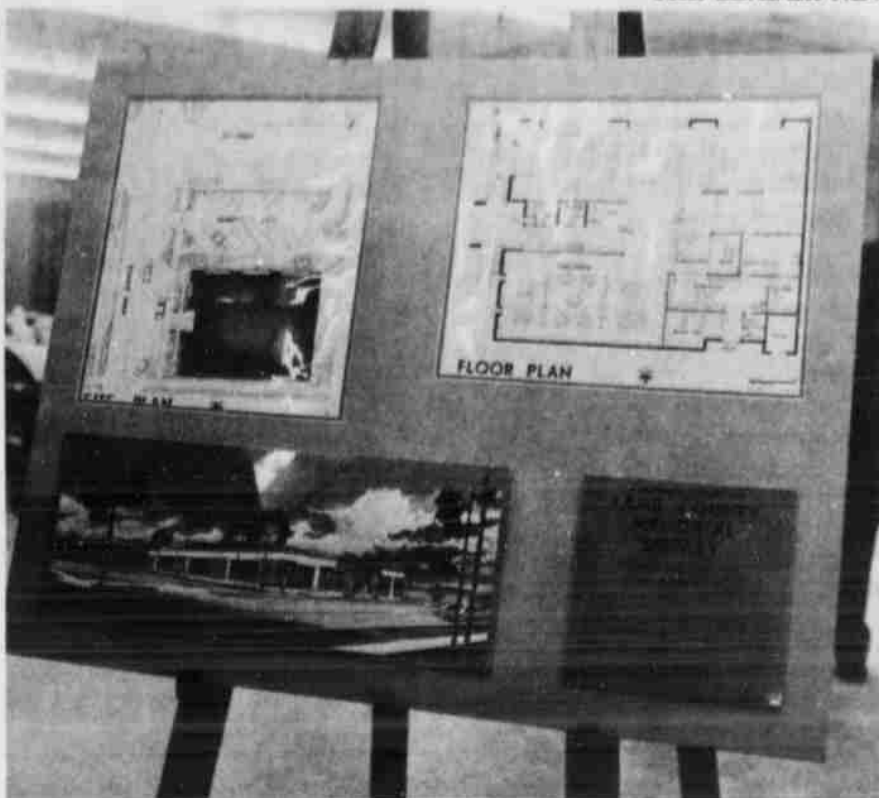

THIS DISPLAY of the proposed
 Lamb County Memorial Library
 was exhibited Thursday night dur-
 ing the Woman's Club's Library
 Benefit Banquet. To the upper left

is the site plan, in the upper right
 is the floor plan, and the lower left
 is the artist's concept of the
 finished building.

[Staff Photo]

FHA Chapter to sponsor bake sale

The Littlefield Patsy Lively
 Chapter of FHA will sponsor a
 Thanksgiving bake sale, Nov.
 24th, Wednesday at the Kountry
 Boy in Littlefield Plaza.
 The sale will start at 2 p.m.

There will be a large selection of
 cakes, cookies, brownies and fresh
 bread.

Proceeds go to send members to
 the state meeting.

In
 Blue
 Pink
 Cocoa

Pajama
 Set
\$14.00

Robe
 &
 Gown Set
\$20.00

Scuffs
\$4.00

MOSS
 SHOES AND
 SPORTSWEAR
 426 PHELPS 385-3626

KN KILLION, professor of mu-
 sic and director of bands at Texas
 State, spoke Thursday night at the
 Woman's Club's Library Benefit
 Banquet. He related several
 serious incidents he experi-
 enced while working with youths
 in a band program. [Staff Photo]

**Chisharral
 Talent Show**

CHISHARRAL— The Annual
 Chisharral Talent Show and Har-
 vest Festival sponsored by the
 Woman's Club, was held Friday
 Nov. 2nd in the gym.
 The talent show was the first
 on the agenda.

There were 17 entries.
 Winners in the Harvest Festival
 were: Matt Corkery and Mellissa
 Roberts from the first grade;
 Kelly Pellrey and Glenda Garza,
 second; Jamie Salinas and Hilda
 Salinas, third; Jay Hodges and
 Mills, fourth; Junior Fuentes
 and Melia Perez, fifth.
 Representing Junior High were:
 Farabee and Donna Lorenz,
 Rene Torrez and Sylvia
 Salinas, seventh; and Richard
 Salinas and Suzanne Farabee,
 eighth.

High school representatives
 were: Danny Chavez and Stella
 Salinas, ninth; Mario Reyes and
 Salinas, 10th; Brent Gage
 and Billie Dockery, 11th; and
 Salinas and Esmeralda
 Salinas, 12th.

Student Body of each divi-
 sion voted on the contestant of
 choice. Those being crowned
 King and Queen were: Matthew
 Roberts and Mellissa Roberts of
 elementary, Jay Farabee and Don-
 na Lorenz of Junior High, and
 Salinas and Esmeralda
 Salinas of High School.

Acting as announcer for the
 occasion was Bobby Avery.
 Ken Hisaw was the pianist.
 The flower girls were Sylvia
 Salinas and Cindy Durett, and
 the bearers were Tracy Miller
 and Armando Trevino, the train
 bearers were Chad Farabee, Britt
 Salinas and Rolando Ortiz. Lu Ann
 Salinas and Janet Kristinek served
 the refreshments.

**Thought
 For The Day**
 The great essentials of hap-
 piness are something to do,
 something to love, and some-
 thing to hope for.

**Jewell's
 Hospitality
 House**
 1609 W. 10th
 385-5112

...ing old is becoming
 popular.

*Our invitation
 to you...*

TO ATTEND OUR ANNUAL

**CHRISTMAS
 OPEN HOUSE**

**SUNDAY,
 NOV. 21st
 FROM
 1-4 P.M.**

Chisholm Floral Has Added A New Service.

Beginning Jan. 1
Complete Catering
Service For Any
Special Occasion.



Jeni D. Brunson
Is Now Associated
With Us As A
Consultant.

When You Think Of
Gifts, Think Of The
Unusual Gifts Chisholm's
Has To Offer.

A Perfect Christmas Gift-
Hanging Baskets.

Take Time To Visit Our
Green House Where We
Grow Our Own Cut
Flowers And Foliage
Plants.

Select A Locally Grown
Poinsettia, Or Custom
Designed Arrangement.

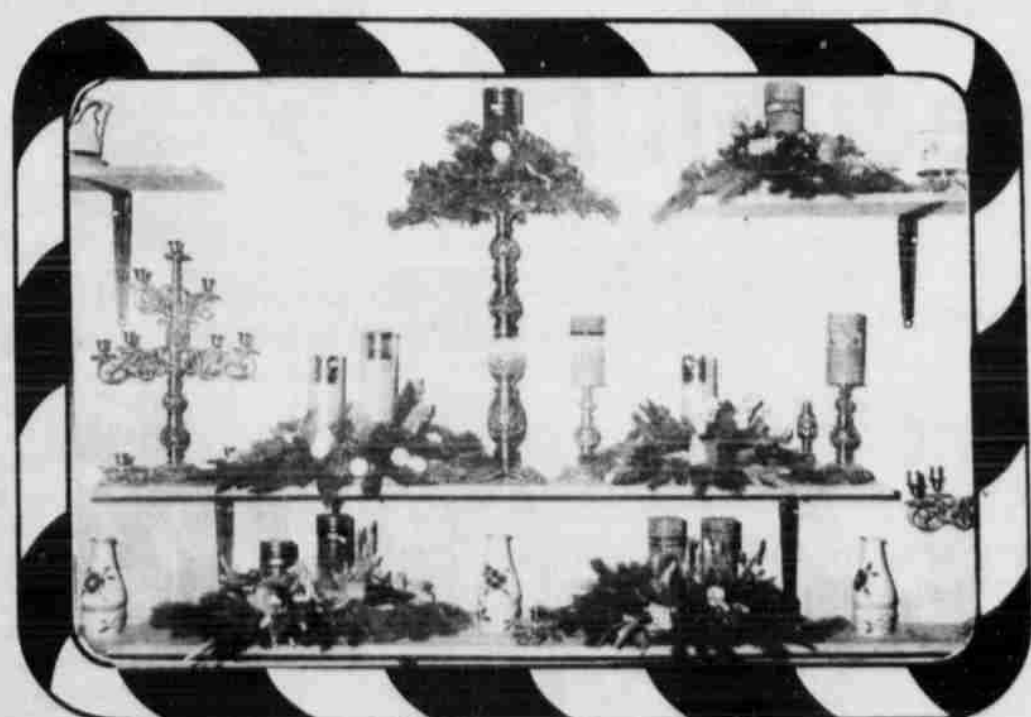

Celebrating Our 41st Anniversary

**CHISHOLM
 FLORAL**

620 East 5th
385-4461



Ann Owens elected president of Caprock Girl Scout Council

Mrs. Buster Owens of Littlefield was elected president of the 18-county Caprock Girl Scout Council Monday, Nov. 15, at Trinity Baptist Church in Lubbock and the "Thanks Badge", highest recognition in Girl Scouting, was presented to Peggy Sugarek and Joan Griggs of Lubbock.

Mrs. Sugarek, field director and adviser to the public relations committee, has been in the Scouting program since the age of 10. She has served on the council staff the past 10 years, and prior to that, worked in volunteer capacities.

Mrs. Griggs first became involved in Girl Scouts when her daughter became a Brownie. For the past six years, she has served as council president. During her years as a volunteer, Mrs. Griggs

has served as troop organizer, day camp director, troop leader, senior troop adviser and other duties. She was a delegate to the National Convention in Washington, D.C.

Mrs. Jack York of Littlefield is field services chairman.

Mrs. Owens, the new Council president, has served Girl Scouting several years, and was a member of the Employed Personnel Committee when the Council was organized in 1957. She has served as day camp director, troop leader, neighborhood chairman two times, director of Girl Scout swimming program, troop consultant and organizer, neighborhood treasurer, has been chairman and member of the nominating committee of the board of directors,

has been district chairman, and third vice president of the board of directors for the Caprock Council the past year.

In addition to Scouting, Mrs. Owens has served as president and vice president, and parliamentarian of the P-TA; president, vice president and chairman of committees for United Methodist Women; secretary for the Helping Hands for Senior Citizens; on the board of directors for Meals on Wheels program; president of the

Lamb County Piano Teachers' Association twice; and secretary for the United Church Women.

The council recognized other friends of Scouting with a new award, the adult appreciation pin. Green Trefoil plaques, certificates of appreciation, Girl Scout charms and certificates of recognition were presented to numerous men and women.

Other members elected to the board of directors, besides Mrs. Owens were: secretary, Mrs. Brenda Jones, Levelland; third vice

president, Mrs. W. O. Lockwood, Lorenzo; members-at-large, Jerome H. Schuetzberg, Lubbock; Mrs. Frank M. Ryburn, Jr., Lubbock, Mrs. Robert Coen, Olton; Carroll McDonald, Lubbock; Dennis McCutcheon, Brownfield; William F. Russell, Lubbock; Mrs. B. W. Edwards, O'Donnell, and Jesse E. Gilbert, Jr., Lubbock.

Council Nominating Committee: Mrs. Royce Newsom, Lubbock; Mrs. Giles M. Forbess, Lubbock; Mr. Paul Carpenter, Lubbock; Dr. Marilyn Phelan, Levelland.



ANN OWENS

Bula-Enochs community purchases fire truck

BULA— After several months of correspondence and working together with citizens and places of business of the Bula-Enochs area, the long-wished-for fire truck has been secured.

This was a project sponsored by the Bula-Enochs Lions.

The truck was delivered Wednesday, Nov. 10, by a Texas Forrest personnel from Lufkin, and presented to Lions, Harold Pollard, present president, D. J. Cox, past president, and Carl Hall, first vice president, along with several other people of the community

were present. The truck is a 1958 G.M.C. army surplus truck, and is all equipped with 150 feet of hose, sirens, red lights, and 750-gallon tank capacity, all filled with water and ready to go.

The truck at present is being stored in the Autry Machine building at Enochs, with Dennis and Kenneth Turney ready to answer calls anywhere in the area. The Texas Forrest Department will be sending one of their men in the near future to give fire fighting instructions.

The Bula-Enochs fire department is chartered with the State of Texas as a non-profit organization.

Funding for the project through local gins, Charles Young's gins of Bula, and the Co-Op gin of Enochs interested citizens of the community. The commissioner's court of Bula County funded half of the cost and the Muleshoe Fire Department gave a donation of \$1,000.

A meeting is to be called near future for the purpose of electing a fire chief and permanent officers.

More money is needed, anyone who hasn't donated would like to, see any of the equipment such as ladder, firefighters' clothing and more are needed.

Ann Biggerstaff feted with shower

Mrs. Ann Biggerstaff was honored with a layette shower Wednesday, Nov. 17, in the annex of the Spade Baptist Church.

An arrangement of pink roses centered the refreshment table, which was laid with a white lace cloth over pink.

Mrs. Carmelita Mills served pink punch with assorted cookies.

Gifts from the hostesses included a high chair and musical wind-up swing. They were displayed with the other gifts.

Hostesses were Meses. Eula Mae Leonard, Neal Savage, Johnnie Tindal, Wilma Lee Blanken-

ship, Ruby Mouser, Alchins, Alma Turner, Lera Katherine Wood, Meri Virgie Boren and Jean Par-

COMING SOON
Our
7-14 Get Acquaint
Sale Watch For
CHILDREN'S NOOK
331 Phelps

Now
Open

Kays'

JUNIOR and CONTEMPORARY
APPAREL

Amherst Study Club hosts fine arts meet

AMHERST— The Amherst Study Club met Monday, Nov. 15, with Mrs. W. P. Holland and Mrs. Howard Campbell, hostesses in the Holland home.

This is an annual program by the Fine Arts Department of the club. At this time, members brought arts and crafts to display and explain how each was made. There were many examples of workmanship for all to enjoy.

Mrs. C. A. Thomas, president, presided, and Mrs. W. P. Stone offered prayer.

Roll call was answered with "A hobby I would like to 'learn'." Mrs. Stone told of a meeting she attended. The speaker was from Oklahoma and had examples of workmanship for a report from the Fine Arts Department.

Names were drawn for a Christmas gift exchange at a meeting in December.

As usual, the club will send gifts for the State Hospital in Wichita Falls in December. A bake sale will be sponsored by club members to be held at the Amherst Drug Store Nov. 23, beginning at 10 a.m.

The hostesses served refreshments in the Thanksgiving motif.

Guests were Mrs. Ellarene Holland and Mrs. Wilma Swindle of Hart were guests.

LITTLEFIELD

HARLIN TRAMMELL remains in the Methodist Hospital in Lubbock where he was taken after he received severe electrical burns on his hands and chest. He is in room 256.

THE Meistersinger Chorus of Lubbock Christian College is scheduled to sing at the 6 p.m. Sunday evening service of the Crescent Park Church of Christ. The public is invited.

NEW SEAMLESS

Support can be Beautiful

Seamless Bras by Playtex®

So beautiful... it makes you feel beautiful.

- Seamless soft tricot cups for a smooth, fluid line under clothes.
- Exclusive "M" Frame Support Design.
- Adjustable stretch straps resist binding and cutting... won't lose their shape.
- Available in: White and Beige 34/40B, 32/42C, \$8.95 32/40D, \$9.95

SPECIAL INTRODUCTORY OFFER

SAVE \$2⁰⁰ off the suggested retail price

(Offer ends December 10, 1976.)

Ware's

UNDER CONSTRUCTION

THE FIRST NATIONAL BANK OF LITTLEFIELD

WE ARE EXPANDING AND REMODELING OUR FACILITIES SO THAT WE MAY SERVE OUR MANY FRIENDS IN THE LITTLEFIELD AREA IN A MORE EFFICIENT & CONVENIENT MANNER. COME IN TO SEE US SOON. (IF WE'RE NOT IN, WE'LL PROBABLY BE NEXT DOOR WATCHING THE CONSTRUCTION.)

"LITTLEFIELD'S BANK SINCE 1925"

Double Gunn Bros. Stamps
 Mon.-Tues.-Wed.
 We Will Be Closed
 Thanksgiving Day

**TOTAL SAVINGS FOR A
 BOUNTIFUL AND FESTIVE
 THANKSGIVING FEAST!**

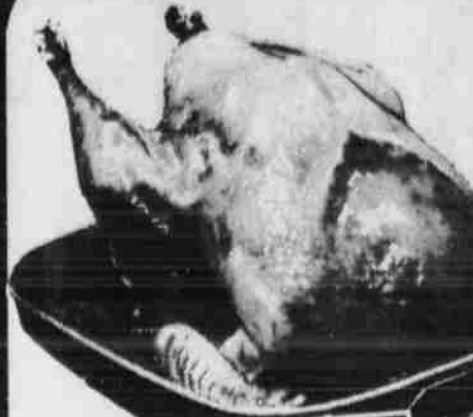

GRADE A 18-22 POP-UP
 SELF-BASTING LB. AVG. TIMER

SHURFRESH TURKEYS 49¢
 Lb.

U.S.D.A. GRADE A
Baking Hens 4-7 LB. AVG. LB. **59¢**
 SHURFRESH GRADE A
 SELF-BASTING POP-UP TIMER 12-16 LB. AVG. **59¢**
 SHURFRESH VACUUM PACKED **SLICED BACON** 1 LB. PKG. **99¢**



DRY CURE
 HICKORY SMOKED

WRIGHT'S HAMS 89¢
 SHANK PORTION Lb.

DRY CURE HICKORY SMOKED BUTT PORTION
Wright's Ham Lb. **98¢**
 USDA CHOICE **T-Bone Steak** Lb. **\$1.69**
 ROUND BONE USDA CHOICE **Arm Roast** Lb. **99¢**
 7-BONE USDA CHOICE **Shoulder Roast** Lb. **99¢**
 HORMEL LITTLE SIZZLERS PORK **Link Sausage** 12 OZ. PKG. **89¢**
 CANNED **Shurfresh Ham** 3 LB. CAN **\$4.99**



ALL GRINDS

HILLS BROS. COFFEE \$1.89
 1 LB. CAN



GRANULATED

SHURFINE SUGAR 589¢
 LB. BAG



BROWN 'N SERVE

TenderCrust ROLLS 3 \$1
 PKGS.



ENRICHED

SHURFINE FLOUR 549¢
 LB. BAG

KRAFT REAL
Mayonnaise 99¢
 32 OZ. JAR

Thanksgiving Fixin's
 SWEETENED CONDENSED MILK 15 OZ. CAN **59¢**
 SHURFRESH MILK 1/2 GAL **78¢** 1 GAL **\$1.55**
 FISHER VAC PAK **Mixed Nuts** 12 OZ. CAN **\$1.29**

SHURFINE CRANBERRY SAUCE
SAUCE 3 \$1
 WHOLE OR STRAINED 16 OZ. CANS

Dairy And Frozen Food
 SHURFINE FROZEN **Orange Juice** 5 6 OZ. CANS **\$1**
 JOHNSTON FROZEN **Mince Pies** 32 OZ. PKG. **\$1.29**

100% TEA **Instant Nestea** 3 OZ. JAR **\$1.39**
 BATHROOM TISSUE **Soft 'N Pretty** 4 ROLL PKG. **79¢**

TENDERCRUST **Bread 37¢**
 SCHILLING POULTRY **Seasoning** 1/4 OZ. SIZE **39¢**
 SHURFINE HEAVY DUTY **Aluminum Foil** 18" x 25' ROLL **69¢**
 STOVE TOP **Stuffing Mix** 7 OZ. BOX **59¢**

FISHER **RAW PEANUTS** 12 OZ. PKG **59¢**

BORDEN'S WHIPPING **Cream** 3 1/2 PINT CTNS. **\$1**
 BORDEN'S -MIX OR MATCH **Sour Cream** 3 1/2 PINT CTNS. **\$1**

PRINCELLA **CUT YAMS 39¢**
 23 OZ.

SHURFINE 3 SIEVE EARLY JUNE **SWEET PEAS 3 \$1**
 17 OZ. CANS

MIX OR MATCH SHURFINE FROZEN **CAULIFLOWER OR BROCCOLI SPEARS 3 \$1**
 10 OZ. PKGS.



CRANBERRIES

OCEAN SPRAY

39¢
 1 LB. CELLO BAG

CELERY 19¢
 CALIFORNIA GREEN PASCAL LARGE STALK EACH

CALIFORNIA VINE RIPENED **Tomatoes** Lb. **49¢**
 CALIFORNIA LARGE **Bell Peppers** 4 EACH **49¢**
 CALIFORNIA ICEBERG **Lettuce** LARGE HEAD **39¢**

Health And Beauty Aid Specials

NON-ASPIRIN PAIN RELIEVER
DATRIL \$1.39
 100 CT. BTL.

APPLE, STRAWBERRY, APRICOT, AVOCADO
Earth Born SHAMPOO \$1.29
 8 OZ. BTL.

MISS BRECK **HAIR SPRAY 79¢**
 11 OZ. CAN

2 LOCATIONS IN LITTLEFIELD
 322 W. DELANO
 601 E. 10TH

WE RESERVE THE RIGHT TO LIMIT



REDEEM THIS VALUABLE COUPON

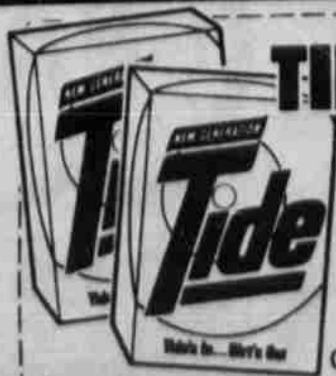

TIDE DETERGENT

\$1.19
 WITH COUPON \$1.39 Without Coupon

GIANT SIZE BOX

Coupon Expires November 27, 1976

PRICES EFFECTIVE NOVEMBER 22-28 1976

WE GIVE GUNN BROS STAMPS
 DOUBLE STAMPS TUESDAY & WEDNESDAY WITH \$2.50 OR MORE PURCHASE (EXCLUDING CIGARETTES)
 WE RESERVE THE RIGHT TO LIMIT QUANTITIES
 WE REDEEM AND GIVE STAMPS ON FOOD STAMPS
 WE SELL AFFILIATED; MONEY ORDERS, PAYROLL CHECKS CASHED

Sanders tour Ireland

SPRINGLAKE— Mrs. H. S. Sanders and daughter, Mrs. Aure-

lia Sanders, residents of Earth, recently made a trip to Ireland, sponsored by Amarillo Hardware Co.

They flew to Dublin, then toured numerous places, including Waterford, Limerick, Cork, and Galway Bay.

In portions of her summary of the trip, Miss Sanders stated "we have been many places and in several lands and do know that Ireland must surely be the cleanest place in the world."

"Their antiquities are in states of preservation. Vandalism, as we know it must have been rare indeed. The country has been vandalized in many other ways—some of them not unknown to us. The great forests of beech and birch and many of the wild things

that were known even in the 16th and 17th centuries have completely disappeared. The Viking, Norman and British overlords seem to have used up everything around but the Irishmen."

Miss Sanders said the Irish have planned to plant more than one million acres of trees in the fast growing Canadian Hemlock, Scandinavian Fir and Spruce with one third of this proposed region already reforested.

They saw only two freshly tilled fields, but saw beets being harvested, mostly by hand. There are large numbers of dairy cattle, but only a few beef cattle.

Miss Sanders stated, "The dairy products are fabulous; butter with every meal and pure cream that you could cut with a knife with every Irish coffee. Their fish is very fine. We had one excellent meal of leg of lamb."



MEISTERSINGER CHORUS

Meistersinger Chorus to appear

The 65-member Lubbock Christian College Meistersinger Chorus will present a wide variety of religious songs when they appear at the Crescent Park Church of Christ, at 6 p.m. tonight.

Under the direction of Charles E. Cox, of the Lubbock Christian College Music Department, the group will sing a large selection from their repertoire, including hymn arrangements, sacred songs, spirituals and special concert numbers.

Highlighting the program will

be the "Sermon in Song", "Jesus, Jesus, Jesus" which includes five hymns bridged together with narration so that with the lyrics and narration, the listeners hear a sermonette.

Two small groups, drawn from the chorus, will also perform on the program. They are a men's quartet and a women's octet.

"The primary purpose of the chorus is to spread the good news of Jesus," according to Cox. "The singing groups at Lubbock Chris-

tian College have the tradition of selecting music with which the average person can identify. Emphasis is placed not so much on cultural values of music, but on spiritual values."

The chorus represents a large cross section of the Lubbock Christian College campus. The group includes freshmen through seniors and students who are majoring in everything from ministry to music and education to agriculture.

Located in the West Texas area of Lubbock, the college was founded in 1957. It now offers bachelors degree programs in fields and has more than 1,000 academic students.

Dona Davis of Littlefield is a member of the L.C.C. Meistersinger Chorus.

Judge Glen Williams speaks for Bula-Enochs Lions Club

BULA— The Bula-Enochs Lions met Thursday morning, Nov. 11, for their early breakfast with all the veterans of the area as their invited guests.

Bailey County Judge Glen Williams of Muleshoe was their guest speaker.

Breakfast was cooked and served by Lions G. O. Smith, Lester Bounds and Clifford Snitker.

26 were in attendance with 14 of them being veterans. W. R. Adams was the oldest veteran present and the only veteran present from World War I. Other veterans present were: R. L. Davis, Leon Dupler, J. L. Richardson, Darwin McBee, Dale Nichols, Ben Kuehler, Nolan Harlan, Harold Layton, R. T. Newton, I. L. Clawson, Charlie Shaw, William Thornton, and Harry Pollard.

COMING SOON
Our  Bique
7-14 Get Acquainted Sale Watch For **CHILDREN'S NOOK**
331 Phelps

Newton's Ladies Apparel

508 Phelps

has an extraordinary offer for you from Estée Lauder

The Estée Filigree Perfume Spray

A 15.00 Value. Only 4.00 with any Estée Lauder purchase of 6.50 or more.



Estée. The Super Perfume. Its fragrance excitement lingers long after you've put it on.

Now you can have it in a luxurious purse-size flacon, embellished with delicate silvery filigree and cased in a velvety-soft midnight blue pouch for beautiful safekeeping in your handbag. It's yours—while the supply lasts—for only 4.00 with any Estée Lauder purchase of 6.50 or more. One flacon to a customer. Offer expires December 8, 1976.

Please send me the Estée Filigree Perfume Spray for only 4.00 with my order of any of the following:

Whipped Creaming Creme	3 1/2 oz. 5.50	7 oz. 9.00
Swiss Perfume Extract	1 1/2 oz. 17.50	3 oz. 30.00
Dry Dry Skin Astringent		8 oz. 7.50
Enriched Under-Makeup Creme	2 oz. 9.50	4 oz. 15.00
Maximum Care Hand Creme	1 oz. 3.50	3 oz. 6.50
Country Mist Liquid Makeup		1 oz. 10.00
Country Beige	Golden Beige	Misty Tan
Soft Film Compact Rouge		5.00
Shimmering Apricot	Plum Apple	Pinked Red
RE-NUTRIV Rich Rich Lipstick		4.00
Rosy Apple	Romant Brick	Apricot Honey
Estée Super Perfume		1/2 oz. 15.00
Estée Super Cologne Spray		2 oz. 11.00
Estée Pure Fragrance Spray		2 oz. 12.50
Estée Super Cologne Purse Spray		1/2 oz. 6.50
Estée Daytime Fragrance Spray		1 1/2 oz. 10.00

Item	Quantity	Price
Name _____		
Address _____		
City _____ State _____ Zip _____		
Acct. No. _____		
Charge <input type="checkbox"/> Check <input type="checkbox"/> M.O. <input type="checkbox"/> C.O.D. <input type="checkbox"/>		

Estée Lauder

STEREO SALE



Playback Console

FEATURES:

- Mediterranean styling in pecan stain finish
- AM/FM/140-Stereo receiver with built-in automatic/manual 8-track tape player
- Full-size BSR record changer with diamond stylus, cue/pause control and stylus pressure adjustment
- 8" duocone speaker
- Speaker selector switch for 2 additional external speakers (not included)
- Headphone jack
- Aux Speaker and Tape Output
- Hand-rubbed, oven-cured finish
- Tape storage well
- Solid wood top and bottom rails
- Solid spruce internal framing
- One-piece high impact polystyrene decorative area
- Dimensions: 25" h x 42" w x 16 1/2" d

★\$319.95

TANGLEWOOD

Playback Console

FEATURES:

- Colonial styling finished in pine stain
- AM/FM/140-Stereo receiver with built-in automatic/manual 8-track tape player
- Full-size BSR record changer with diamond stylus, cue/pause control and stylus pressure adjustment
- 8" duocone speaker
- Speaker selector switch for 2 additional external speakers (not included)
- Headphone jack
- Aux Speaker and Tape Output jacks
- Hand-rubbed, oven-cured finish for lasting beauty and luster
- Tape storage well
- Solid wood top and bottom rails
- Solid spruce internal framing
- Exclusive one-piece wrap-around high impact polystyrene decorative area
- Wooden gallery rail
- Dimensions: 25 1/2" h x 42" w x 16 1/2" d

★\$339.95

TANGLEWOOD



Check Our Full Line Of Entertainment Units.

Register For Free Prizes

TO BE GIVEN AWAY DEC. 20TH.
(MUST BE 18 YEARS OF AGE TO REGISTER)

CREDIT PLANS AVAILABLE

OPEN 9-5:30 WEEKDAYS

9-NOON SATURDAYS

AFTER HOURS BY APPOINTMENT

Town AND Country
FURNITURE & APPLIANCE

Home Owned-Home Operated-
385-4614 Richard & Norma Wall 229 Phelps



1^c Sale

(Monday Only)

On
Kim Earrings

Buy One Pair
Get Another For 1^c
(Of The Same Price)

"You Can't Go Around Saying You're Terrific,
So Let Our Clothes Say It For You!"

PAZAZ



George H. Wood honored with birthday party Sunday

SPRINGLAKE— George H. Wood, 88, of the Springlake area celebrated with a birthday party afternoon in the home of his daughter-in-law, Mrs. V. G. Wood of Olton. Bicenennial theme was used in the decorations. On the dining table, which was decorated with a red, white and blue theme, were two kerosene lamps, a hand plow, and, in miniature, a team of horses in harness pulled a wagon with spring kerosene lamps were on the table and the kitchen table. A

kerosene lantern hung over the kitchen sink.

Miss Karin Kennedy, great-granddaughter of the honoree, poured coffee from an old pot and served in heavy plain white cups. Sugar was added from a china bowl which had belonged to the mother of Mrs. Bonnie Brown, resident of Olton.

Mrs. Gary Wood of Olton, granddaughter-in-law, used an old-fashioned dipper and snuff glasses in serving banana punch from a zinc water bucket. Cookies were served from a white enamel dish pan.

Relatives present were granddaughters and families, Mr. and Mrs. Larry Adrian, Clay and Aaron of Petersburg, and Mr. and Mrs. T. C. Kennedy, Karin, Chuck and Connie of Olton.

A grandson and his wife, Mr. and Mrs. Gary Wood of Olton, a great-niece and her husband, Mr. and Mrs. Elridge Latimer of Littlefield, and the host couple.

Friends from Springlake were Mr. and Mrs. Carl Perkins, Miss Donna Fulenwider, Mr. and Mrs. A. L. Conner and Gaylon, and Mr. and Mrs. Robert Conner, Terry and Chuck.

The guest list included Messers, and Mmes. L. B. Kennedy, Drexel Lawson, Jack Edwards, Bailey Hair and J. M. Crawford. Mmes. Elmer Crabtree, Elmo Bryant, Callie Warren and Lonnie Smith and Misses Ann Warren, Sherri Hutson and Angela Smith, all of Olton.

Wood was born Nov. 16 in Comanche County. He and his family lived at Paducah before moving in 1936 to his present homestead some six miles southeast of Springlake. Wood is a retired farmer.

His daughter, Mrs. Jack Morris, lives at Temple. Sons are Clyde and Arthur, both of Greenwood, Ark.; Raymond of Cotton Center; and Vernor of Olton. One son, C. T. (Doc) is deceased.

Texas Tax Forum slated in Lubbock

Comptroller Bob Bullock reminded Lubbock taxpayers that his office will conduct one of its 16 statewide Texas Tax Forums in

that city on Tuesday, Nov. 9.

The Forum begins at 2 p.m. at the City Council Chamber, 916 Texas Avenue. The public is urged to participate.

"We would like to hear from anyone with a gripe or a suggestion dealing with taxes. We have always said we don't have all the answers," Bullock said.

The Comptroller said he welcomes testimony on a wide range of tax related issues, ranging from confusing or duplicative tax forms to the types and the rates of the many different taxes Texans pay.

Information gleaned from the public Tax Forums will be considered by the department for streamlining tax collections and for recommendations to the Texas Legislature, which convenes in January, Bullock said.

Representatives of more than 700 organizations interested in state tax laws have been invited to testify at the hearings.

Joining Bullock's office in the Forums are legislators serving on the House Ways and Means Committee.

PIZZA INN
TUESDAY NIGHT BUFFET
ALL YOU CAN EAT
\$1.00
6-8:30 P.M.
COME OUT AND MEET YOUR FRIENDS.
1908 Hall Ave.
385-5242
Edell Black, Owner

Guess Who....
Be The First To Guess Who And Win An 8 Track Tape
WESTERN AUTO

AMHERST NEWS

MRS. LESTER LA GRANGE

246-3336

MRS. BENNIE SHIPLEY and Mrs. W. P. Holland were guests in Mrs. Wilma Swindle's home in Hart Monday afternoon.

GUESTS in the W. P. Holland home Sunday afternoon were Mr. and Mrs. John Gravley of Keyes, Okla. and Mrs. Tom Clark and Mr. and Mrs. G. R. Taylor of Amarillo.

MR. AND MRS. Cletis Dunn were in Littlefield Sunday to be with his mother, Mrs. A. Z. Dunn, and Mrs. Lucile Oaks of Atlanta, Ga., her daughter, who was there for a visit. The Lester Dunns of Amarillo were there, also.

MRS. JIM PUGH AND Mrs. Jim Ray Pugh visited Mr. and Mrs. W. J. Williams in Dallas, early last week.

MR. AND MRS. Jack Nichols and sons, Alex and Robert of

Marysville, Calif. are visiting his mother, Mrs. Jim Pugh. Also here for a short visit with the Jim Pughs are Mr. and Mrs. E. A. Moore and James of Elmore City, Okla.

MR. AND MRS. Ed Brut of Tatum, N.M. visited Mrs. Mary E. Britt last week. Mr. and Mrs. Don Britt of Slaton were Mrs. Britt's guests also.

DEER HUNTERS in Colorado near Nucha and Montrose were John Allen Humphreys, Hudson Cantrell, Gaylon Long of Paris, Robert Moss of Muleshoe, Joe Thompson, George Thompson and Glen Eagle. Winston Cummings had made the trip with the group, but was called home due to the serious illness of his mother, Mrs. Vera Cummings of Littlefield.

MR. AND MRS. Kenneth White

of Lubbock visited her father, C. A. Duffy and brother, C. A. Duffy Jr. and family early last week.

HOWARD BEASLEY returned home to California last week. He had spent several weeks with his sister and husband, Mr. and Mrs. J. H. Bradley.

MR. AND MRS. W. L. Downing and Mr. and Mrs. Owen Taylor of Littlefield were in Lefors Monday to Wednesday last week with Mr. and Mrs. B. D. Vaughan. He is Mrs. Taylor's brother.

MRS. LOLA GONZALES and Robert Aguirre were married Nov. 4 at 7:30 p.m. in the Mission at Sudan with Rev. Joseph W. James officiating. Later that evening a reception was held in the Littlefield Church Hall.

Your Thanksgiving TURKEY FREE
plus huge savings on Kenmore Ranges and Microwave Ovens . . .

Save \$100
Lowest price ever for this automatic-defrost Microwave Oven
22N99451N
was \$379.95
279.95

HURRY . . . OFFER FOR LIMITED TIME ONLY

Sears
406 Phelps Ave.
385-4444

Save \$90
Ceramic cooktop Kenmore Range with self-cleaning oven
22DL93861N
was \$569.95
479.95

THANKS GIVING

WE WILL BE CLOSED THANKSGIVING DAY

SHURFINE FRESH CUCUMBER CHIPS 16 OZ	49¢	CALIF. PASCAL CELERY LARGE STALK	29¢	OWEN'S COUNTRY STYLE SAUSAGE 2 LB	\$2.39
SHURFINE APPLE SAUCE NO. 303 CAN	2/79¢	RED DELICIOUS APPLES LB	33¢	HORMEL HAMS 3 LB CAN	\$4.99
SHURFINE SALAD DRESSING QUART	59¢	YELLOW ONIONS LB	10¢	SHURFRESH BACON LB	\$1.19
SHURFINE FROZEN BROCCOLI SPEARS 10 OZ	39¢	SHURFINE SHORTENING 3 LB CAN	\$1.29	SHURFINE SALAD OIL 48 OZ	\$1.59
SHURFINE NON DAIRY CREAMER 11 OZ	59¢	JOY LIQUID DETERGENT 22 OZ	89¢	SHURFINE IMITATION CHOC-O-CHIPS 12 OZ	49¢
SHURFINE CUT GREEN BEANS NO. 303 CAN	2/49¢	TRAPPEYS WHOLE SWEET POTATOES 22 OZ	59¢	SUPER VALUE BROWN-SERVE ROLLS PKG	2/69¢
SHURFINE CREAM STYLE OR WHOLE KERNEL CORN NO. 303 CAN	2/59¢	STOVE TOP STUFFING MIX 6 OZ	73¢	BORDEN SOUR CREAM OR CHIP & DIP 8 OZ	39¢
		SHURFINE FLOUR 5 LB BAG	59¢	BORDEN WHIPPING CREAM 1/2 PINT	35¢
		SHURFINE COFFEE LB	\$1.59	BORDEN BUTTERMILK 1/2 GALLON	69¢
		SHURFINE COCONUT 14 OZ	89¢		

SHURFINE RICE 2 LB 49¢

SHURFINE COFFEE LB \$1.59

SHURFINE COCONUT 14 OZ 89¢

SHURFINE BUTTERMILK 1/2 GALLON 69¢

SHURFINE SALAD OIL 48 OZ \$1.59

SHURFINE IMITATION CHOC-O-CHIPS 12 OZ 49¢

SUPER VALUE BROWN-SERVE ROLLS PKG 2/69¢

BORDEN SOUR CREAM OR CHIP & DIP 8 OZ 39¢

BORDEN WHIPPING CREAM 1/2 PINT 35¢

BORDEN BUTTERMILK 1/2 GALLON 69¢

OWEN'S COUNTRY STYLE SAUSAGE 2 LB \$2.39

HORMEL HAMS 3 LB CAN \$4.99

SHURFRESH BACON LB \$1.19

SHURFINE SHORTENING 3 LB CAN \$1.29

JOY LIQUID DETERGENT 22 OZ 89¢

TRAPPEYS WHOLE SWEET POTATOES 22 OZ 59¢

STOVE TOP STUFFING MIX 6 OZ 73¢

SHURFINE FLOUR 5 LB BAG 59¢

SHURFINE COFFEE LB \$1.59

SHURFINE COCONUT 14 OZ 89¢

SHURFINE RICE 2 LB 49¢

SHURFINE SALAD OIL 48 OZ \$1.59

SHURFINE IMITATION CHOC-O-CHIPS 12 OZ 49¢

SUPER VALUE BROWN-SERVE ROLLS PKG 2/69¢

BORDEN SOUR CREAM OR CHIP & DIP 8 OZ 39¢

BORDEN WHIPPING CREAM 1/2 PINT 35¢

BORDEN BUTTERMILK 1/2 GALLON 69¢

OWEN'S COUNTRY STYLE SAUSAGE 2 LB \$2.39

HORMEL HAMS 3 LB CAN \$4.99

SHURFRESH BACON LB \$1.19

SHURFINE SHORTENING 3 LB CAN \$1.29

JOY LIQUID DETERGENT 22 OZ 89¢

TRAPPEYS WHOLE SWEET POTATOES 22 OZ 59¢

STOVE TOP STUFFING MIX 6 OZ 73¢

SHURFINE FLOUR 5 LB BAG 59¢

SHURFINE COFFEE LB \$1.59

SHURFINE COCONUT 14 OZ 89¢

SHURFINE RICE 2 LB 49¢

SHURFINE SALAD OIL 48 OZ \$1.59

SHURFINE IMITATION CHOC-O-CHIPS 12 OZ 49¢

SUPER VALUE BROWN-SERVE ROLLS PKG 2/69¢

BORDEN SOUR CREAM OR CHIP & DIP 8 OZ 39¢

BORDEN WHIPPING CREAM 1/2 PINT 35¢

BORDEN BUTTERMILK 1/2 GALLON 69¢

OWEN'S COUNTRY STYLE SAUSAGE 2 LB \$2.39

HORMEL HAMS 3 LB CAN \$4.99

SHURFRESH BACON LB \$1.19

SHURFINE SHORTENING 3 LB CAN \$1.29

JOY LIQUID DETERGENT 22 OZ 89¢

TRAPPEYS WHOLE SWEET POTATOES 22 OZ 59¢

STOVE TOP STUFFING MIX 6 OZ 73¢

SHURFINE FLOUR 5 LB BAG 59¢

SHURFINE COFFEE LB \$1.59

SHURFINE COCONUT 14 OZ 89¢

SHURFINE RICE 2 LB 49¢

SHURFINE SALAD OIL 48 OZ \$1.59

SHURFINE IMITATION CHOC-O-CHIPS 12 OZ 49¢

SUPER VALUE BROWN-SERVE ROLLS PKG 2/69¢

BORDEN SOUR CREAM OR CHIP & DIP 8 OZ 39¢

BORDEN WHIPPING CREAM 1/2 PINT 35¢

BORDEN BUTTERMILK 1/2 GALLON 69¢

OWEN'S COUNTRY STYLE SAUSAGE 2 LB \$2.39

HORMEL HAMS 3 LB CAN \$4.99

SHURFRESH BACON LB \$1.19

SHURFINE SHORTENING 3 LB CAN \$1.29

JOY LIQUID DETERGENT 22 OZ 89¢

TRAPPEYS WHOLE SWEET POTATOES 22 OZ 59¢

STOVE TOP STUFFING MIX 6 OZ 73¢

SHURFINE FLOUR 5 LB BAG 59¢

SHURFINE COFFEE LB \$1.59

SHURFINE COCONUT 14 OZ 89¢

SHURFINE RICE 2 LB 49¢

SHURFINE SALAD OIL 48 OZ \$1.59

SHURFINE IMITATION CHOC-O-CHIPS 12 OZ 49¢

SUPER VALUE BROWN-SERVE ROLLS PKG 2/69¢

BORDEN SOUR CREAM OR CHIP & DIP 8 OZ 39¢

BORDEN WHIPPING CREAM 1/2 PINT 35¢

BORDEN BUTTERMILK 1/2 GALLON 69¢

OWEN'S COUNTRY STYLE SAUSAGE 2 LB \$2.39

HORMEL HAMS 3 LB CAN \$4.99

SHURFRESH BACON LB \$1.19

SHURFINE SHORTENING 3 LB CAN \$1.29

JOY LIQUID DETERGENT 22 OZ 89¢

TRAPPEYS WHOLE SWEET POTATOES 22 OZ 59¢

STOVE TOP STUFFING MIX 6 OZ 73¢

SHURFINE FLOUR 5 LB BAG 59¢

SHURFINE COFFEE LB \$1.59

SHURFINE COCONUT 14 OZ 89¢

SHURFINE RICE 2 LB 49¢

SHURFINE SALAD OIL 48 OZ \$1.59

SHURFINE IMITATION CHOC-O-CHIPS 12 OZ 49¢

SUPER VALUE BROWN-SERVE ROLLS PKG 2/69¢

BORDEN SOUR CREAM OR CHIP & DIP 8 OZ 39¢

BORDEN WHIPPING CREAM 1/2 PINT 35¢

BORDEN BUTTERMILK 1/2 GALLON 69¢

OWEN'S COUNTRY STYLE SAUSAGE 2 LB \$2.39

HORMEL HAMS 3 LB CAN \$4.99

SHURFRESH BACON LB \$1.19

SHURFINE SHORTENING 3 LB CAN \$1.29

JOY LIQUID DETERGENT 22 OZ 89¢

TRAPPEYS WHOLE SWEET POTATOES 22 OZ 59¢

STOVE TOP STUFFING MIX 6 OZ 73¢

SHURFINE FLOUR 5 LB BAG 59¢

SHURFINE COFFEE LB \$1.59

SHURFINE COCONUT 14 OZ 89¢

SHURFINE RICE 2 LB 49¢

SHURFINE SALAD OIL 48 OZ \$1.59

SHURFINE IMITATION CHOC-O-CHIPS 12 OZ 49¢

SUPER VALUE BROWN-SERVE ROLLS PKG 2/69¢

BORDEN SOUR CREAM OR CHIP & DIP 8 OZ 39¢

BORDEN WHIPPING CREAM 1/2 PINT 35¢

BORDEN BUTTERMILK 1/2 GALLON 69¢

OWEN'S COUNTRY STYLE SAUSAGE 2 LB \$2.39

HORMEL HAMS 3 LB CAN \$4.99

SHURFRESH BACON LB \$1.19

SHURFINE SHORTENING 3 LB CAN \$1.29

JOY LIQUID DETERGENT 22 OZ 89¢

TRAPPEYS WHOLE SWEET POTATOES 22 OZ 59¢

STOVE TOP STUFFING MIX 6 OZ 73¢

SHURFINE FLOUR 5 LB BAG 59¢

SHURFINE COFFEE LB \$1.59

SHURFINE COCONUT 14 OZ 89¢

SHURFINE RICE 2 LB 49¢

SHURFINE SALAD OIL 48 OZ \$1.59

SHURFINE IMITATION CHOC-O-CHIPS 12 OZ 49¢

SUPER VALUE BROWN-SERVE ROLLS PKG 2/69¢

BORDEN SOUR CREAM OR CHIP & DIP 8 OZ 39¢

BORDEN WHIPPING CREAM 1/2 PINT 35¢

BORDEN BUTTERMILK 1/2 GALLON 69¢

OWEN'S COUNTRY STYLE SAUSAGE 2 LB \$2.39

HORMEL HAMS 3 LB CAN \$4.99

SHURFRESH BACON LB \$1.19

SHURFINE SHORTENING 3 LB CAN \$1.29

JOY LIQUID DETERGENT 22 OZ 89¢

TRAPPEYS WHOLE SWEET POTATOES 22 OZ 59¢

STOVE TOP STUFFING MIX 6 OZ 73¢

SHURFINE FLOUR 5 LB BAG 59¢

SHURFINE COFFEE LB \$1.59

SHURFINE COCONUT 14 OZ 89¢

SHURFINE RICE 2 LB 49¢

SHURFINE SALAD OIL 48 OZ \$1.59

SHURFINE IMITATION CHOC-O-CHIPS 12 OZ 49¢

SUPER VALUE BROWN-SERVE ROLLS PKG 2/69¢

BORDEN SOUR CREAM OR CHIP & DIP 8 OZ 39¢

BORDEN WHIPPING CREAM 1/2 PINT 35¢

BORDEN BUTTERMILK 1/2 GALLON 69¢

OWEN'S COUNTRY STYLE SAUSAGE 2 LB \$2.39

HORMEL HAMS 3 LB CAN \$4.99

SHURFRESH BACON LB \$1.19

SHURFINE SHORTENING 3 LB CAN \$1.29

JOY LIQUID DETERGENT 22 OZ 89¢

TRAPPEYS WHOLE SWEET POTATOES 22 OZ 59¢

STOVE TOP STUFFING MIX 6 OZ 73¢

SHURFINE FLOUR 5 LB BAG 59¢

SHURFINE COFFEE LB \$1.59

SHURFINE COCONUT 14 OZ 89¢

SHURFINE RICE 2 LB 49¢

SHURFINE SALAD OIL 48 OZ \$1.59

SHURFINE IMITATION CHOC-O-CHIPS 12 OZ 49¢

SUPER VALUE BROWN-SERVE ROLLS PKG 2/69¢

BORDEN SOUR CREAM OR CHIP & DIP 8 OZ 39¢

BORDEN WHIPPING CREAM 1/2 PINT 35¢

BORDEN BUTTERMILK 1/2 GALLON 69¢

OWEN'S COUNTRY STYLE SAUSAGE 2 LB \$2.39

HORMEL HAMS 3 LB CAN \$4.99

SHURFRESH BACON LB \$1.19

SHURFINE SHORTENING 3 LB CAN \$1.29

JOY LIQUID DETERGENT 22 OZ 89¢

TRAPPEYS WHOLE SWEET POTATOES 22 OZ 59¢

STOVE TOP STUFFING MIX 6 OZ 73¢

SHURFINE FLOUR 5 LB BAG 59¢

SHURFINE COFFEE LB \$1.59

SHURFINE COCONUT 14 OZ 89¢

SHURFINE RICE 2 LB 49¢

SHURFINE SALAD OIL 48 OZ \$1.59

SHURFINE IMITATION CHOC-O-CHIPS 12 OZ 49¢

SUPER VALUE BROWN-SERVE ROLLS PKG 2/69¢

BORDEN SOUR CREAM OR CHIP & DIP 8 OZ 39¢

BORDEN WHIPPING CREAM 1/2 PINT 35¢

BORDEN BUTTERMILK 1/2 GALLON 69¢

OWEN'S COUNTRY STYLE SAUSAGE 2 LB \$2.39

HORMEL HAMS 3 LB CAN \$4.99

SHURFRESH BACON LB \$1.19

SHURFINE SHORTENING 3 LB CAN \$1.29

JOY LIQUID DETERGENT 22 OZ 89¢

TRAPPEYS WHOLE SWEET POTATOES 22 OZ 59¢

STOVE TOP STUFFING MIX 6 OZ 73¢

SHURFINE FLOUR 5 LB BAG 59¢

SHURFINE COFFEE LB \$1.59

SHURFINE COCONUT 14 OZ 89¢

SHURFINE RICE 2 LB 49¢

SHURFINE SALAD OIL 48 OZ \$1.59

SHURFINE IMITATION CHOC-O-CHIPS 12 OZ 49¢

SUPER VALUE BROWN-SERVE ROLLS PKG 2/69¢

BORDEN SOUR CREAM OR CHIP & DIP 8 OZ 39¢

BORDEN WHIPPING CREAM 1/2 PINT 35¢

BORDEN BUTTERMILK 1/2 GALLON 69¢

OWEN'S COUNTRY STYLE SAUSAGE 2 LB \$2.39

HORMEL HAMS 3 LB CAN \$4.99

SHURFRESH BACON LB \$1.19

SHURFINE SHORTENING 3 LB CAN \$1.29

JOY LIQUID DETERGENT 22 OZ 89¢

TRAPPEYS WHOLE SWEET POTATOES 22 OZ 59¢

STOVE TOP STUFFING MIX 6 OZ 73¢

SHURFINE FLOUR 5 LB BAG 59¢

SHURFINE COFFEE LB \$1.59

SHURFINE COCONUT 14 OZ 89¢

SHURFINE RICE 2 LB 49¢

SHURFINE SALAD OIL 48 OZ \$1.59

SHURFINE IMITATION CHOC-O-CHIPS 12 OZ 49¢

SUPER VALUE BROWN-SERVE ROLLS PKG 2/69¢

BORDEN SOUR CREAM OR CHIP & DIP 8 OZ 39¢

BORDEN WHIPPING CREAM 1/2 PINT 35¢

BORDEN BUTTERMILK 1/2 GALLON 69¢

OWEN'S COUNTRY STYLE SAUSAGE 2 LB \$2.39

HORMEL HAMS 3 LB CAN \$4.99

SHURFRESH BACON LB \$1.19

SHURFINE SHORTENING 3 LB CAN \$1.29

JOY LIQUID DETERGENT 22 OZ 89¢

TRAPPEYS WHOLE SWEET POTATOES 22 OZ 59¢

STOVE TOP STUFFING MIX 6 OZ 73¢

SHURFINE FLOUR 5 LB BAG 59¢

SHURFINE COFFEE LB \$1.59

SHURFINE COCONUT 14 OZ 89¢

SHURFINE RICE 2 LB 49¢

SHURFINE SALAD OIL 48 OZ \$1.59

SHURFINE IMITATION CHOC-O-CHIPS 12 OZ 49¢

SUPER VALUE BROWN-SERVE ROLLS PKG 2/69¢

BORDEN SOUR CREAM OR CHIP & DIP 8 OZ 39¢

BORDEN WHIPPING CREAM 1/2 PINT 35¢

BORDEN BUTTERMILK 1/2 GALLON 69¢

OWEN'S COUNTRY STYLE SAUSAGE 2 LB \$2.39

HORMEL HAMS 3 LB CAN \$4.99

SHURFRESH BACON LB \$1.19

SHURFINE SHORTENING 3 LB CAN \$1.29

JOY LIQUID DETERGENT 22 OZ 89¢

TRAPPEYS WHOLE SWEET POTATOES 22 OZ 59¢

STOVE TOP STUFFING MIX 6 OZ 73¢

SHURFINE FLOUR 5 LB BAG 59¢

SHURFINE COFFEE LB \$1.59

SHURFINE COCONUT 14 OZ 89¢

SHURFINE RICE 2 LB 49¢

SHURFINE SALAD OIL 48 OZ \$1.59

SHURFINE IMITATION CHOC-O-CHIPS 12 OZ 49¢

SUPER VALUE BROWN-SERVE ROLLS PKG 2/69¢

BORDEN SOUR CREAM OR CHIP & DIP 8 OZ 39¢

BORDEN WHIPPING CREAM 1/2 PINT 35¢

BORDEN BUTTERMILK 1/2 GALLON 69¢

OWEN'S COUNTRY STYLE SAUSAGE 2 LB \$2.39

HORMEL HAMS 3 LB CAN \$4.99

SHURFRESH BACON LB \$1.19

SHURFINE SHORTENING 3 LB CAN \$1.29

JOY LIQUID DETERGENT 22 OZ 89¢

TRAPPEYS WHOLE SWEET POTATOES 22 OZ 59¢

STOVE TOP STUFFING MIX 6 OZ 73¢

SHURFINE FLOUR 5 LB BAG 59¢

SHURFINE COFFEE LB \$1.59

SHURFINE COCONUT 14 OZ 89¢

SHURFINE RICE 2 LB 49¢

SHURFINE SALAD OIL 48 OZ \$1.59

SHURFINE IMITATION CHOC-O-CHIPS 12 OZ 49¢

SUPER VALUE BROWN-SERVE ROLLS PKG 2/69¢

BORDEN SOUR CREAM OR CHIP & DIP 8 OZ 39¢

BORDEN WHIPPING CREAM 1/2 PINT 35¢

BORDEN BUTTERMILK 1/2 GALLON 69¢

OWEN'S COUNTRY STYLE SAUSAGE 2 LB \$2.39

HORMEL HAMS 3 LB CAN \$4.99

SHURFRESH BACON LB \$1.19

SHURFINE SHORTENING 3 LB CAN \$1.29

JOY LIQUID DETERGENT 22 OZ 89¢

TRAPPEYS WHOLE SWEET POTATOES 22 OZ 59¢

STOVE TOP STUFFING MIX 6 OZ 73¢

SHURFINE FLOUR 5 LB BAG 59¢

SHURFINE COFFEE LB \$1.59

SHURFINE COCONUT 14 OZ 89¢

SHURFINE RICE 2 LB 49¢

SHURFINE SALAD OIL 48 OZ \$1.59

SHURFINE IMITATION CHOC-O-CHIPS 12 OZ 49¢

SUPER VALUE BROWN-SERVE ROLLS PKG 2/69¢

BORDEN SOUR CREAM OR CHIP & DIP 8 OZ 39¢

BORDEN WHIPPING CREAM 1/2 PINT 35¢

BORDEN BUTTERMILK 1/2 GALLON 69¢

OWEN'S COUNTRY STYLE SAUSAGE 2 LB \$2.39

HORMEL HAMS 3 LB CAN \$4.99

SHURFRESH BACON LB \$1.19

SHURFINE SHORTENING 3 LB CAN \$1.29

JOY LIQUID DETERGENT 22 OZ 89¢

TRAPPEYS WHOLE SWEET POTATOES 22 OZ 59¢

STOVE TOP STUFFING MIX 6 OZ 73¢

SHURFINE FLOUR 5 LB BAG 59¢

SHURFINE COFFEE LB \$1.59

SHURFINE COCONUT 14 OZ 89¢

SHURFINE RICE 2 LB 49¢

SHURFINE SALAD OIL 48 OZ \$1.59

SHURFINE IMITATION CHOC-O-CHIPS 12 OZ 49¢

SUPER VALUE BROWN-SERVE ROLLS PKG 2/69¢

BORDEN SOUR CREAM OR CHIP & DIP 8 OZ 39¢

BORDEN WHIPPING CREAM 1/2 PINT 35¢

BORDEN BUTTERMILK 1/2 GALLON 69¢

OWEN'S COUNTRY STYLE SAUSAGE 2 LB \$2.39

HORMEL HAMS 3 LB CAN \$4.99

SHURFRESH BACON LB \$1.19

SHURFINE SHORTENING 3 LB CAN \$1.29

JOY LIQUID DETERGENT 22 OZ 89¢

TRAPPEYS WHOLE SWEET POTATOES 22 OZ 59¢

STOVE TOP STUFFING MIX 6 OZ 73¢

SHURFINE FLOUR 5 LB BAG 59¢

SHURFINE COFFEE LB \$1.59

SHURFINE COCONUT 14 OZ 89¢

SHURFINE RICE 2 LB 49¢

SHURFINE SALAD OIL 48 OZ \$1.59

SHURFINE IMITATION CHOC-O-CHIPS 12 OZ 49¢

SUPER VALUE BROWN-SERVE ROLLS PKG 2/69¢

BORDEN SOUR CREAM OR CHIP & DIP 8 OZ 39¢

BORDEN WHIPPING CREAM 1/2 PINT 35¢

BORDEN BUTTERMILK 1/2 GALLON 69¢

OWEN'S COUNTRY STYLE SAUSAGE 2 LB \$2.39

HORMEL HAMS 3 LB CAN \$4.99

SHURFRESH BACON LB \$1.19

SHURFINE SHORTENING 3 LB CAN \$1.29

JOY LIQUID DETERGENT 22 OZ 89¢

TRAPPEYS WHOLE SWEET POTATOES 22 OZ 59¢

STOVE TOP STUFFING MIX 6 OZ 73¢

SHURFINE FLOUR 5 LB BAG 59¢

SHURFINE COFFEE LB \$1.59

SHURFINE COCONUT 14 OZ 89¢

SHURFINE RICE 2 LB 49¢

SHURFINE SALAD OIL 48 OZ \$1.59

SHURFINE IMITATION CHOC-O-CHIPS 12 OZ 49¢

SUPER VALUE BROWN-SERVE ROLLS PKG 2/69¢

BORDEN SOUR CREAM OR CHIP & DIP 8 OZ 39¢

BORDEN WHIPPING CREAM 1/2 PINT 35¢

BORDEN BUTTERMILK 1/2 GALLON 69¢

OWEN'S COUNTRY STYLE SAUSAGE 2 LB \$2.39

HORMEL HAMS 3 LB CAN \$4.99

SHURFRESH BACON LB \$1.19

SHURFINE SHORTENING 3 LB CAN \$1.29

JOY LIQUID DETERGENT 22 OZ 89¢

TRAPPEYS WHOLE SWEET POTATOES 22 OZ 59¢

STOVE TOP STUFFING MIX 6 OZ 73¢

SHURFINE FLOUR 5 LB BAG 59¢

SHURFINE COFFEE LB \$1.59

SHURFINE COCONUT 14 OZ 89¢

SHURFINE RICE 2 LB 49¢

SHURFINE SALAD OIL 48 OZ \$1.59

SHURFINE IMITATION CHOC-O-CHIPS 12 OZ 49¢

SUPER VALUE BROWN-SERVE ROLLS PKG 2/69¢

BORDEN SOUR CREAM OR CHIP & DIP 8 OZ 39¢

BORDEN WHIPPING CREAM 1/2 PINT 35¢

BORDEN BUTTERMILK 1/2 GALLON 69¢

OWEN'S COUNTRY STYLE SAUSAGE 2 LB \$2.39

HORMEL HAMS 3 LB CAN \$4.99

SHURFRESH BACON LB \$1.19

SHURFINE SHORTENING 3 LB CAN \$1.29

JOY LIQUID DETERGENT 22 OZ 89¢

TRAPPEYS WHOLE SWEET POTATOES 22 OZ 59¢

STOVE TOP STUFFING MIX 6 OZ 73¢

SHURFINE FLOUR 5 LB BAG 59¢

SHURFINE COFFEE LB \$1.59

SHURFINE COCONUT 14 OZ 89¢

SHURFINE RICE 2 LB 49¢

SHURFINE SALAD OIL 48 OZ \$1.59

SHURFINE IMITATION CHOC-O-CHIPS 12 OZ 49¢

SUPER VALUE BROWN-SERVE ROLLS PKG 2/69¢

BORDEN SOUR CREAM OR CHIP & DIP 8 OZ 39¢

BORDEN WHIPPING CREAM 1/2 PINT 35¢

BORDEN BUTTERMILK 1/2 GALLON 69¢

OWEN'S COUNTRY STYLE SAUSAGE 2 LB \$2.39

HORMEL HAMS 3 LB CAN \$4.99

SHURFRESH BACON LB \$1.19

SHURFINE SHORTENING 3 LB CAN \$1.29

JOY LIQUID DETERGENT 22 OZ 89¢

TRAPPEYS WHOLE SWEET POTATOES 22 OZ 59¢

STOVE TOP STUFFING MIX 6 OZ 73¢

SHURFINE FLOUR 5 LB BAG 59¢

SHURFINE COFFEE LB \$1.59

SHURFINE COCONUT 14 OZ 89¢

SHURFINE RICE 2 LB 49¢

SHURFINE SALAD OIL 48 OZ \$1.59

SHURFINE IMITATION CHOC-O-CHIPS 12 OZ 49¢

SUPER VALUE BROWN-SERVE ROLLS PKG 2/69¢

BORDEN SOUR CREAM OR CHIP & DIP 8 OZ 39¢

BORDEN WHIPPING CREAM

Alpha Lambda Zeta Chapter planning holiday socials

The Alpha Lambda Zeta Chapter of Beta Sigma Phi met Monday evening, Nov. 15, at 7:30 in the home of JaLee Slate. The roll was called and the minutes were approved as read.

The Ritual of Jewels for Dolly Monroe and the Pledge Ritual for Kathy Sorelle were held.

Ruan Richardson, membership chairman, read a letter from International explaining the new

design of the organization's pin. The style was changed to fit in with the modern trend of today. Ruan also announced that the chapter had received the third place award in the Scrapbook contest.

Extension officer, Brenda Denton, reported that the Executive Board had appointed Dolly Monroe as new recording secretary after the resignation of Charla Rountree.

The annual Christmas party for the members of the chapter and their husbands, will be held Dec. 11 at 6:30 p.m. in the home of Brenda Denton.

Dinner will be served and entertainment is being planned.

Alpha Lambda Zeta is in charge of the decorations for the Thanksgiving dinner to be held Thursday, Nov. 18, at 7:30 p.m. in the Willie Room of Lamb County Electric.

The dinner is for the members of the four Beta Sigma Phi Chapters in Littlefield and their husbands.

The business meeting was adjourned and the cultural program for the evening entitled "Art-Sculpture", was presented by Brenda Denton. Brenda explained that sculpture is expressing form in three dimensions. The purpose of the program was to help each member appreciate sculpture and make each one more aware of what an art it really is.

Members stood for the Closing Ritual and then joined hands for the Mizpha.

Hostesses, JaLee Slate and Dolly Monroe, served banana-nut cake, frozen chocolate-chip dessert, Coke, and spiced-tea to Linda Charlton, Ruan Richardson, Doris Waters, Cheryl Perkins, Darlene Maxfield, Brenda Denton, and Kathy Sorelle.

Cheryl Perkins won the door prize.

WHITHARRAL NEWS

THE HIGH SCHOOL A and B girls' teams went to Amherst Tuesday night. The B girls won their game 51-39, and the A team also won, 55-36.

THE JUNIOR HIGH teams went to Southland Monday night. The girls won and the boys lost.

LITTLEFIELD

By JUDY BOLTON
385-4542

PAT DONNELLY returned recently from Methodist Hospital where he underwent open surgery Nov. 2.

MR. AND MRS. Dana and son, Mike, of Anthony the weekend with Mrs. W. mother, Mrs. Hazel Ivey brother, Lewis Ivey.

MRS. JACK BROOK of visited Mrs. Hazel Ivey.

MR. AND MRS. Darwin visited in the home of her Mrs. Charles Calvert. They route to their home in after a 10-day tour of the eastern states. They also spent night with her sister, Elmo Jones of Austin.

TY JONES of Hereford the home of his grandmother Charles Calvert.

CIRCLE #3 of United Women will meet in the parlor Wednesday, Nov. 24 a.m.

MRS. BELLE DOW hospitalized in Littlefield.

RUTH Naomi Circle of Methodist Women will meet day night in the home of Brunson.

COMING SOON

Our

7-14 Get Acquainted Sale Watch For CHILDREN'S NOOK 331 Phelps

Fall Sale

Any way you look at it, this First Family bedroom is an impressive value!

Country Life 4-piece group

Reg. \$659⁰⁰

\$499⁹⁵

triple dresser, twin mirrors, decorator headboard and nite stand

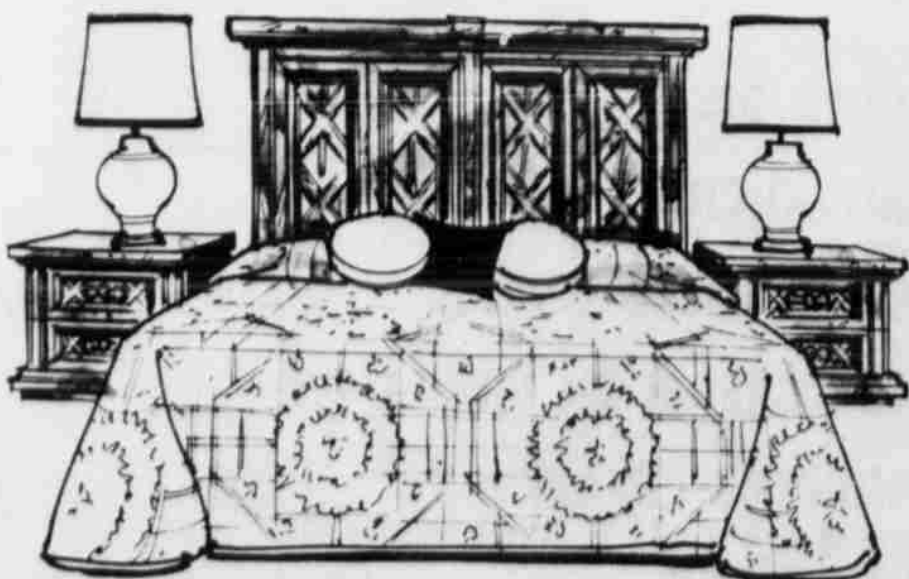
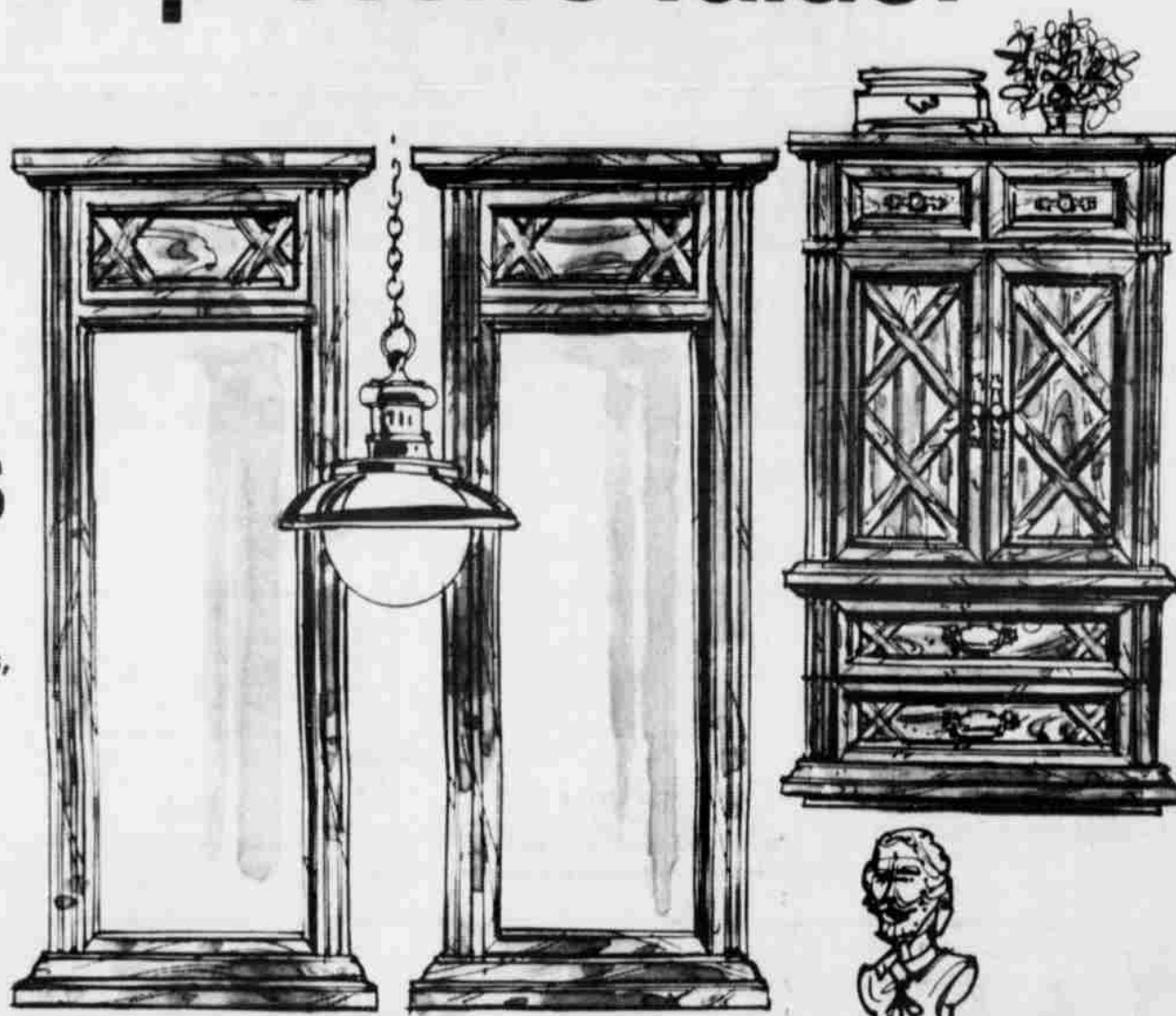

First Family™
FROM THE INDOOR WORLD® OF
Armstrong

This suite has it all including the right price. It's tastefully designed and durably crafted of select hardwoods and wood products with classic lines you'll enjoy a lifetime. The hand-rubbed finish is accented by deep simulated graining and decorative detailing. It's perfect for the master bedroom with great features like vinyl-wrapped interiors that protect clothing, a valet compartment and extra-wide, extra-deep drawers that operate smoothly and quietly on side-guides.



BROWNFIELD LEVELLAND LITTLEFIELD ODESSA
STACY-MASON Inc.
HOME FURNISHINGS

McAnally
Jewelry

IS PLEASED TO PRESENT OUR
Bride-Elect
of the
Week

SEE HER SELECTIONS ON DISPLAY IN OUR STORE



CENA STOWERS
Bride Elect Of
DEAN WALDEN



We won't hold you up!
BUT WE WILL OFFER YOU OUTSTANDING WESTERN WEAR AT REASONABLE PRICES

Make Bill's Boot Shop Your Western Wear Gift Headquarters. We Have In Stock Your Favorite Brands, Colors, Fashions

BILL'S BOOT SHOP

Hospitality House News

JOHNNIE CHAPMAN and **W. BARNARD** were not all attended on account of the weather last Sunday. **CASSIE GAINER** of Ansonia became a new resident of Hospitality House last Friday. **MRS. CADELL COLE** and **Opal Ammons** were visiting Cara Ammons Sunday. **W. BARNARD** from the Assembly of God Church was out for an hour of Bible study Sunday. **MRS. EDDIE HODGE** and **MRS. EDDIE HODGE** from Big Spring

were visiting their grandmother, Mrs. Minnie Carrell. **MR. AND MRS. JOHN T. STREET** from Dimmitt visited his mother, Mrs. Maud Street Thursday. **MRS. MINNIE PARISH** of Springlake visited her mother, Mrs. Goldie Drake Saturday. **JUANITA BRADLY** is the new bookkeeper in the office of Hospitality House. **MR. AND MRS. CARL KASTEEN** came out Tuesday for a picture slide story with an hour of singing. **MRS. MINNIE CARRELL** was taken to Medical Arts Hospital Monday. **MRS. ELSIE HOPPER** returned from Medical Arts Hospital Monday.

COMING SOON
Our **Biquette**
Get Acquainted
Watch For Date
CHILDREN'S NOOK
331 Phelps

Connie Vaughn
TAX CONSULTANT
410 Lfd. Drive
Littlefield, Texas 79339
PHONE 385-4781

A. J. KENNEMER, minister of the First Baptist Church, was visiting in the home Monday. **JIMMIE** and **Della Chapman** of Dimmitt were visiting his mother, Mrs. Jonnie Chapman Friday and also to attend the ball game that night. **THE LADIES** from the Duggin Ave. Church of Christ made their monthly visit Tuesday with a bag of cookies for each resident. **RICHARD COLEMAN** is a new resident of the Hospitality House. **MINNIE DAVIS** visited with Frances McDonald Wednesday. **MRS. NORA TALKINGTON**, who is permanently confined to her bed and lost her husband last Friday from a heart attack, had several visitors over the weekend. Among them were her daughters, Mrs. Lois Tidwell, sisters, Mrs.

Mr. and Mrs. A. D. Adams celebrate golden anniversary

SPRINGLAKE— Mr. and Mrs. A. D. Adams were guests of honor at a reception Saturday in the Community Room of Olton State Bank. The festive occasion, observing the golden wedding anniversary of the honored couple, was hosted by their son-in-law and daughter, Mr. and Mrs. A. N. Wells of Tulia, and granddaughters, Miss Cassandra Wells of Canadian and Mrs. Charlotte Sharp joined by her husband,

Ricky. Mr. and Mrs. Sharp are residents of Odessa.

The party tables were covered in white linen cloths with lace overlay. Mrs. Sharp and Miss Wells presided at a table centered by an arrangement of gold and bronze mums. A brass candelabra fitted with five gold candles added to the decor.

The two-tiered wedding cake was topped with white wedding bells and the numerals "50" in golden hue. The cake and reception punch were served from crystal and silver appointments. The white napkins were lettered in gold with the words "Claudia and A.D."

Mrs. J. E. Gray of Slaton, sister-in-law of the honorees, and Mrs. Doris Watt, their niece were at a table with a centerpiece of golden mums. They served coffee from a gold service and cake squares accented with white wedding bells.

A bud vase with a single gold mum was placed on the table with the registrar.

Special guests at the reception were great granddaughters, Little Misses Tamara and Emily Sharp of Odessa, Adams brother and sister-in-law, Mr. and Mrs. W. V. Adams of Burkett; Mrs. Adams brother, J. E. Gray of Slaton and their sister, Mrs. Floyd Gray of Olton; nieces and families, Mrs. Debra Matthews and Shana of Odessa and Mr. and Mrs. J. O. Bradford of McCamey accompanied by their daughter Sharon, student at Texas Tech University, nephews, Jim and Jay Gray of Slaton and Timothy Watt of Olton.

A. D. Adams and Miss Claudia Gray were married at Cross Plains Nov. 27, 1926. They lived in Texon and Slaton before moving in 1952 to Olton where Adams operated a Ford Tractor Company until 1971. Presently he is agent for Travelers Motor Club.

Each fall Mrs. Adams is employed as bookkeeper for a cotton gin near Tulia.

PEP NEWS

ST. PHILIPS Altar Society will have their Nov. meeting on Nov. 17th after the 7 p.m. mass in the PEP Parish Hall. All the members are urged to attend to finish plans for the Thanksgiving Festival on Nov. 25.

Good Citizen Center branch established

Organization Centro El Buen Ciudadano, also known as "The Good Citizen Center", a non-profit organization of Levelland, has established a branch here in Littlefield.

In hopes of establishing better relations and communications with administrative offices in the community, in many instances, because of lack of communications due to the language barriers, assistance cannot be rendered to the people of this community and surrounding areas.

By helping, the organization does not intend to discriminate against race, color, creed, or religion.

Officials to head the Littlefield branch are vice president, Robert P. Gauna; treasurer, Alicia Alvarez; secretary, Delia Galindo; and sergeant-at-arms, Albert Miraval.

Irene Bishop, Mrs. Martha Banks, Mrs. Imogene Hextle, son, Mark Talkington, granddaughters, Sherrel Campbel; grandsons, Troy Tidwell, Randy, Gene, and Milton Talkington; great-grandsons, Shannon and Sean Campbell, son, Mr. and Mrs. Neil Talkington; Ruby Lee and Joe Maxwell and Bessie Davis.

TROY GARDNER was visiting his mother, Mrs. Myrl Gardner in the home Wednesday.

W. P. DENNIS, minister of the Crescent Park Church of Christ visited several in the home Wednesday.

NED FAIRBAIRN visited with several Thursday in the home.

VIOLA GLOVER visited with her mother-in-law, Mrs. Allie Glover Tuesday.

YOU'VE TRIED THE REST, NOW TRY THE BEST!

JIM'S PLUMBING CO.

PLUMBING, HEATING AND AIR CONDITIONING

24 HOUR SERVICE

LICENSED & BONDED

385-3808 385-3704

INSTANT INTEREST

Our Regular Savings Accounts Pay Interest

From Date Of Deposit To Date Of Withdrawal.

Day In/Day Out Interest Compounded Daily

Earn Instant Interest And Have

Instant Availability Of Your Money.

Ask Us About Our Automatic Savings Plan.



Serving All Your Financial Needs

OPEN SUNDAY 1-6

SALE STARTS SUNDAY RUNS THRU WED., NOV. 24
OPEN THANKSGIVING DAY 9-7
SEE THURSDAY PAPER FOR SAVINGS



LADIES

POLYESTER SUITS

2 PIECE, SIZE 8 TO 18, LONG SLEEVE

SOLIDS-PRINTS \$10⁰⁰

LIVING ROOM SET

COUCH & CHAIR

\$149.00 VALUE \$119⁰⁰

3 ONLY AT



WASH 'N DRI

WASHES & REFRESHES WITHOUT WATER, SOAP OR TOWEL

REG. 69¢ 53¢

RUBBING

ALCOHOL

16 OZ SIZE

REG. 29¢ 19¢

NOBILITY D SIZE

BATTERIES

FOR THOSE TOYS-FLASH LIGHTS, ETC. REG. 39¢

WHILE THEY LAST

2/38¢



JEWEL

SHORTENING

3 LB CAN

REG. \$1.19

99¢



RUG

9x12 BROADLOOM

\$39.99 VAL. \$29⁹⁹

\$49.99 VAL. \$45⁹⁹

LUGGAGE

TROJAN

3 PIECE

REG. \$42.43

\$32⁹⁹



METAL

FOOT LOCKERS

REG. \$16.99

\$12⁹⁹

NOBILITY A.M.

POCKET RADIO

SOLID STATE

\$6.99 VALUE

\$2⁹⁹



PRONTO

CAMERA

BY POLAROID

\$66.00 VALUE

\$49⁰⁰

SEE & SAY

BY MATTELL

REG. \$7.99

\$5⁰⁰

LAY-AWAY NOW FOR CHRISTMAS

WHERE YOU ALWAYS BUY THE BEST FOR LESS
GIBSON'S DISCOUNT CENTER

GOBBLE-GOBBLE-GOBBLE UP THE SAVINGS

DOUBLE GUNN BROS. STAMPS SUNDAY THRU WEDNESDAY
HOME OF QUALITY-PLUS \$ SAVINGS

New Store Hours
 8-8
 7 Days A Week

**WE WILL BE
 CLOSED THURSDAY-
 HAPPY
 THANKSGIVING**

RAINBOW
 DINNER TIME
**BROWN-
 N-SERVE
 ROLLS**
 4/\$1.00

MEATS PRICED FOR SAVINGS

TURKEYS	BUTTERBALL, ALL SIZES, LB	59¢	FRYERS	USDA INSPECTED, FRESH DRESSED, WHOLE, LB	39¢
HAMS	GLOVER, WHOLE OR BUTT PORTION, LB	98¢		SHANK PORTION, LB	88¢
BONELESS HAMS				ARMOUR STAR, SPEEDY CUT, LB	\$1.69
CREAM CHEESE				PHILADELPHIA, KRAFT, 8 OZ	59¢
VELVEETA CHEESE					\$1.77
SAUSAGE	OWENS, 1 LB PKG	97¢		KRAFT, 2 LB BOX	\$1.94
BACON	WRIGHT'S, CENTER CUT, SLAB, LB	89¢	BACON	HORMEL, BLACK LABEL, LB	\$1.27
BREAD	SOFT-N-LITE, 1 1/2 LB LARGE LOAF	2/77¢	FLOUR	GLADIOLA, 5 LB BAG	59¢
SALAD DRESSING				WHITE SWAN, TOP QUALITY, QT	57¢

IF YOU'RE NOT SATISFIED WITH YOUR BEEF, TRY OURS. WE GUARANTEE SATISFACTION. WE SELL ONLY USDA CHOICE BEEF. NO CHEMICALS ADDED TO OUR BEEF. IN STOCK DAILY: RIB EYES, BONELESS CLUBS, CUT-UP FRYERS & CHICKEN PARTS. WE INVITE YOUR ORDER FOR SPECIAL CUTS. WE SELL THE BEST FOR LESS.

Freezer Beef Always Available.
 Cut & Wrapped To Your Specifications.

BAR SOAP
 Vel,
 Beauty Bar,
 Bath Size **3/51**

COCA COLA
 6 Bottle Carton, 32 Oz
 With Purchase Of \$10 Or More **\$1.29**

FROZEN FOODS
 EASY-DELICIOUS

PRODUCE

BANANAS	Dole, Golden Ripe, Lb	19¢
APPLES	Wash. Extra Fancy, Red or Golden Del., Lb	3/51
CRANBERRIES	Ocean Spray, 1 Lb Bag	39¢
CELERY	Pascal, Stalk	27¢
SWEET POTATOES	East Texas, No. 1, Lb	23¢
BISCUITS	WHITE SWAN, SWEETMILK OR BUTTERMILK, 8 OZ	10/51
MILK	VALLEY FRESH, 1/2 GAL.	77¢
	VALLEY FRESH, GALLON	\$1.53
CRACKERS	WHITE SWAN, CRISP, LB	39¢

COFFEE

M.J.B.,
 ALL GRINDS
\$1.59
 LB

CHOPPED BROCCOLI	Birdseye, 10 Oz	3/51
ORANGE JUICE	Minute Maid, 6 Oz	3/8
PIE SHELLS	Pet "Deep Dish", 2 Ct. Pkg	5/51
COOL WHIP	Birdseye, 9 Oz	5/51
SUGAR	WHITE SWAN, 5 LB BAG	99¢

MARGARINE	Kraft, Parkay, 1 Lb Qtrs.	2/89¢
EGG NOG	Plains, Quart	69¢
WHIPPING CREAM	Bell, 1/2 Pint	3/51
SOUR CREAM	Bell, 8 Oz	3/51
FRENCH ONION DIP	Bell, 8 Oz	3/51
BUTTERMILK	Bell, 1/2 Gallon	69¢

BUBBLE UP
 6 Bottle Carton, 32 Oz
89¢

ANTI FREEZE

PRESTONE 11
 GALLON
\$3.89

CRACKERS SHORTENING MARSHMALLOW CREME

SAVE UP TO VALUABLE COUPON SAVE

Tide GIANT SIZE - 49 OZ. (3 LB. 1 OZ.) ONLY **\$1.29**

WITH THIS COUPON PRICE WITHOUT COUPON **\$1.39**

GOOD ONLY AT Lfd., Super Mkt. OFFER EXPIRES

SAVE LIMIT 1 COUPON PER PURCHASE SAVE

CRISCO, 3 LB CAN **\$1.49**

Kraft, 13 Oz Jar **59¢**

PAM PURE VEGETABLE SPRAY-ON COATING

Stops Food From Sticking To Your Pan

13 Oz ONLY **\$1.29**

Littlefield's Full Service Super Market
 100% Home Owned & Home Operated

LITTLEFIELD SUPER MARKET

Double Stamps Mon., Tues., Wed.

Everything for a Bountiful

WE REDEEM USDA FOOD STAMPS

THANKSGIVING

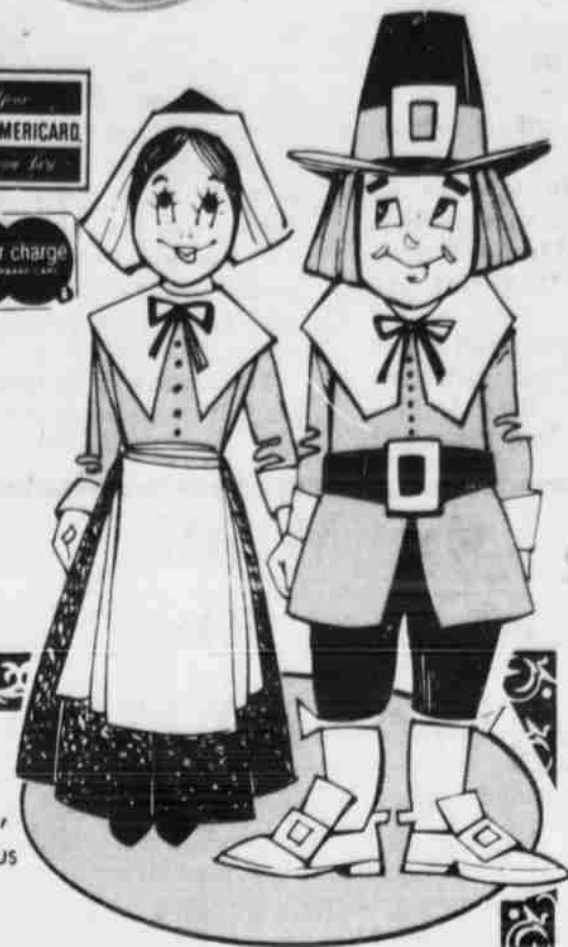

TURKEY'S HAM BUTTERBALL OR HONEYSUCKLE, LB. **63¢**
 HORMEL "CURE 81", BONELESS, LB. **\$2³⁹**

SAUSAGE OWEN'S, 1-LB. ROLL **95¢** 2-LB. ROLL **\$1⁸⁹**

CHUCK ROAST USDA CHOICE BEEF **59¢**

BACON DECKER, 1-LB. PKG. **\$1⁰⁹**

COOL WHIP BIRDSEYE, 9 OZ. **57¢**

PIE SHELLS KOUNTRY FRESH, 2-9 INCH SHELLS **29¢**

APPLES

Washington Extra Fancy, Red Or Golden Delicious
 Lbs. **3/\$1**

BANANAS DOLE, LB. **15¢**

CRANBERRIES Ocean Spray, 1-Lb. Pkg. **35¢**

CELERY CRISP & GREEN, STALK **29¢**

SWEET POTATOES East Texas Lb. **13¢**

ONIONS SPANISH SWEET YELLOW, LB. **9¢**

AVOCADOS GREEN SKIN **6/\$1**

BUBBLE UP

97¢

PLUS DEPOSIT

CHOCOLATE CHIPS

HERSHEY'S, FLAVORED, 12 OZ.

59¢

TOWELS HI-DRI, JUMBO **39¢**

COCA COLA DR PEPPER

32 OZ, 6 PACK

\$1²⁹

PLUS DEPOSIT

ROLLS KOUNTRY FRESH BROWN 'N' SERVE **3/\$1**

BREAD KOUNTRY FRESH, 1 1/2 LB. LOAF **3/\$1**

MILK EAGLE BRAND **59¢**

MIRACLE WHIP KRAFT, QT. **99¢**

SHORTENING JEWELL, 42 OZ. **99¢**

DISHWASHING DETERGENT CASCADE AUTOMATIC 65 OZ. **\$1⁴⁷**

LAUNDRY DETERGENT TIDE, KING SIZE **\$1⁹⁹**

PEPPERMINT STICK CANDY SOFT SUGAR, 5 OZ. **2/89¢**

HOT COCOA MIX OVALTINE, 10 COUNT **49¢**

CAKE MIXES BETTY CROCKER, LAYER ONLY **55¢**

CHILI FIXINS HEINZ, 15 1/4 OZ. **59¢**

FLOUR GLADIOLA, 5-LB. BAG **69¢** 25 LB. **\$2⁹⁹**

INSTANT TEA NESTEA, 3 OZ. **\$1²⁹**

NESTLE'S QUIK 2-LB. CAN **\$1⁶⁹**

CATSUP DEL MONTE, 38 OZ. **89¢**

MIXED NUTS TOM SCOTT, 12 OZ. **89¢**

SYRUP BLACKBURN, 32 OZ. **69¢**

COFFEE MJB, 1-LB. CAN **\$1⁵⁷**

SUGAR SUGAR BARRELL, 5-LB. BAG WITH THE PURCHASE OF 4 SOFT WHITE LIGHT BULBS **FREE**

GELATIN DESSERT JELLO, 3 OZ. **5/95¢**

BELL, MIX OR MATCH, YOUR CHOICE

WHIPPING CREAM SOUR CREAM DIP 'N' CHIP **3/\$1**

VELVEETA CHEESE 2-LB. **\$1⁷⁹**

OLEO PARKAY, 1-LB. QUARTERS **2/89¢**

BUTTERMILK BELL, 1/2 GALLON **79¢**

THESE PRICES GOOD THRU WEDNESDAY, NOV. 24

KOUNTRY BOY

OPEN 8 A.M. TIL 9 P.M. 7 DAYS A WEEK LITTLEFIELD PLAZA

Dimmitt girls, Morton boys, pre-season picks

In pre-season polls the Morton Indians were selected to finish first in District 3-AA. Dimmitt is picked second, Friona-third, Littlefield-fourth, Muleshoe-fifth, and Olton-sixth.

Dimmitt and Muleshoe tied for the top spot in girls competition. Friona was picked to finish third, Littlefield-fourth, Olton-fifth, and Morton-sixth.

Morton's boys team will return 10 lettermen off last years state runner up team. Back for the Indians is all-state Troy Patton and

Loyd Joyce. Sam Johnson and Rusty Lamar are two-year lettermen returning. Also returning to the Tribe are Ricky Lewis and Lonnie Harrison.

Returning for the Bobcats are Jerry Schaeffer, Keith Crum, and Johnny Hampton, Schaeffer made the honorable mention-all south plains team last year, while Crum and Hampton were on the second team all-district.

Leading the Chiefs back into the thick of things is all-district postman, Mark Neill. Others to lead

the attack are Keith Martin who averaged eight points per game last year, Jeff Whiteside and Koty Kothman.

The Littlefield Wildcats with an 18-14 season record, the best in twenty years will return lettermen Narva Simington, a 6-1 senior with a 12-point scoring average, 5-8 senior, Ralph Mendez who averaged nine points, and seniors Rudy Ayala and Richard Rogers who both averaged 4 points per game. The Cats could surprise alot of people again in 1976-77.

Five lettermen will return to the Mules team after a 7-18 rebuilding record last year. The Mules will be a new face in district 3-AA. Returning for Muleshoe are lettermen Mike Wisian, Dean Northcutt, Jimmy Ybarra, Billy Vinson, and Mark Washington.

Muleshoe will have good depth and average quickness. This year the Mules are expected to be a much more competitive and improved team.

Olton picked to finish in the cellar in pre-season polls will return six lettermen.

Returning for the Mustangs are 6-0 senior Steve Johnson who averaged five points per game. Brad Allcorn, another top Mustang prospect who averaged five points per game will return. Other lettermen include Wendell Averyhart, Joe Rivera, David Johnson, and David Daugherty.

The Dimmitt Bobbies are picked to repeat in district hopes. The main factor is that the Bobbies are returning four starters. All-stater, Beth Cleveland will play a major part in Dimmitt's success in winning.

Cleveland averaged 25 points

per game last year. Joyce Wooten, Sandra Tischler, and Linda Wise are others that lettered last year.

Returning five starters the Mulettes were tied with Dimmitt to win the district crown. Leading the return of veterans are all-district picks Sheryl Stovall and Cynthia Isaac. Tanya Burton, all-district second team, Elizabeth Isaac, and Nancy Ramm will also be great factors in the Mulettes success.

The Friona Squaws are returning two starters left over from last years team. Diane Bennett and Rhonda Parsons are the only returning starters. Janice Peak, Sheri Rector, and Cindy Cleveland are returning lettermen with some experience.

Littlefield's fems team will return four full time starters and three part-time starters. Two of the starters Monica Phillips and Lori Westmoreland are all-district players from last year.

Other standouts returning for the Cats are Melissa Sawyer, Carol Sexton, Pennie Sexton, Rhonda Hollingshead, Kim Fisher, Kim Daniel, Karen Carter, and Debbie Spencer. Any of these girls are ready to go in if needed.

The Olton Fillies return two all-district players, Elaine Rodriguez, and Jennie Davis. Miss Rodriguez was the Fillies top scorer last year. Dusty Kinnison, Kimmie Foster, Larenda Couch, Debbie Lacy and Alanna Spain will be trying to start on the squad.

Morton Squaws are picked to finish in last place.

District 3-AA is considered as the toughest AA district in the State due to the fact that both Morton and Dimmitt are both in the same district. It is also considered tough because each team in the district 3-AA can resume the role of spoiler.



Want to pay off all those bills?

We want to help you with a bill consolidation loan. We want to roll all your payments into one. Once your loan is approved, you make just one payment so you save time and worry. And, you'll probably pay out less each month.

We want you to have what you want. Come back to SIC for all your financial wants.

Why wait? while there's



SIC Credit Company
420 Phelps Avenue 385-4492

per game last year. Joyce Wooten, Sandra Tischler, and Linda Wise are others that lettered last year.

Returning five starters the Mulettes were tied with Dimmitt to win the district crown. Leading the return of veterans are all-district picks Sheryl Stovall and Cynthia Isaac. Tanya Burton, all-district second team, Elizabeth Isaac, and Nancy Ramm will also be great factors in the Mulettes success.

The Friona Squaws are returning two starters left over from last years team. Diane Bennett and Rhonda Parsons are the only returning starters. Janice Peak, Sheri Rector, and Cindy Cleveland are returning lettermen with some experience.

Littlefield's fems team will return four full time starters and three part-time starters. Two of the starters Monica Phillips and Lori Westmoreland are all-district players from last year.

Other standouts returning for the Cats are Melissa Sawyer, Carol Sexton, Pennie Sexton, Rhonda Hollingshead, Kim Fisher, Kim Daniel, Karen Carter, and Debbie Spencer. Any of these girls are ready to go in if needed.

The Olton Fillies return two all-district players, Elaine Rodriguez, and Jennie Davis. Miss Rodriguez was the Fillies top scorer last year. Dusty Kinnison, Kimmie Foster, Larenda Couch, Debbie Lacy and Alanna Spain will be trying to start on the squad.

Morton Squaws are picked to finish in last place.

District 3-AA is considered as the toughest AA district in the State due to the fact that both Morton and Dimmitt are both in the same district. It is also considered tough because each team in the district 3-AA can resume the role of spoiler.

TELEVISION NOVEMBER 21-27, 1976

SUNDAY

<p>CH. 11 KCBD</p> <p>6:30 * News, Weather, Sports 7:00 * Sacred Heart 7:45 * Daily's Treehouse 8:00 * Jimmy Swaggart 8:00 * Day of Discovery 8:30 * James Robinson 9:00 * Rex Humbard 10:00 * Orin Roberts 10:30 * Living Your Religion 11:00 * A Better Life 11:30 * Conson Ted Armstrong 12:00 * NFL Football 3:00 * Afternoon Movie 5:00 * Meet the Press 5:30 * Weekend Report 6:00 * NBC The First 50 Years 10:30 * Weekend Wrap-up 11:00 * Steve Sloan Football 11:30 * Channel 11 Theatre 1:15 * News, Weather, Sports</p>	<p>CH. 13 KLBK</p> <p>7:00 * This is the Life 7:30 * Uncle Waldo 8:00 * Hudson Brothers 8:30 * Amazing Grace Bible Class 9:00 * Old Time Gospel Hour 10:00 * Intermediate Sunday School Lesson 10:30 * Face the Nation 11:00 * Tom Landry Show 11:30 * NFL Today 12:00 * NFL Football 6:00 * 60 Minutes 7:00 * Sonny & Cher 8:00 * Kojak 10:00 * Channel 13 News 10:30 * CBS Sunday Night News 10:45 * Family Cinema</p>	<p>CH. 20 KMCB</p> <p>7:00 * Good Morning 7:30 * Morning News 8:00 * Good Morning 8:30 * The PTL Club 10:30 * * * * * 11:00 * * * * * 11:30 * * * * * 12:00 * * * * * 12:30 * * * * * 1:00 * * * * *</p>
---	---	---

MORNING & AFTERNOON-MONDAY through FRIDAY

<p>CH. 11 KCBD</p> <p>6:45 * New Mexico Report 7:00 * Today Show 8:00 * Fire Parade Special 9:00 * Macy's Parade 11:00 * Grindstand 11:30 * NFL Football 2:30 * Special Treat 3:30 * Marcus Welby, M.D. 4:30 * Green Acres 5:00 * Hazel 5:30 * NBC News 6:00 * Evening Report</p>	<p>CH. 13 KLBK</p> <p>6:30 * Funn & Ranch News 7:00 * CBS Evening News 8:00 * Thanksgiving Parade 11:00 * Famous Classics 12:00 * NFL Football 2:00 * NFL Today 3:30 * NFL Football 4:30 * Evening News 6:00 * Channel 13 News</p>	<p>CH. 20 KMCB</p> <p>7:00 * Good Morning 7:30 * Morning News 8:00 * Good Morning 8:30 * The PTL Club 10:30 * * * * * 11:00 * * * * * 11:30 * * * * * 12:00 * * * * * 12:30 * * * * * 1:00 * * * * *</p>
--	---	---

MONDAY EVENING

<p>CH. 11 KCBD</p> <p>6:30 * Sanford & Son 7:00 * Little House on Prairie 8:00 * Monday Night at the Movies 10:00 * Weekend Wrap-Up 10:30 * Tonight Show 12:00 * Tomorrow Show 1:00 * News, Weather, Sports</p>	<p>CH. 13 KLBK</p> <p>7:00 * Charlie Brown 7:30 * Carnival of Animals 8:00 * Maude 8:30 * All's Fair 9:00 * Executive Suite 10:00 * Channel 13 News 10:30 * CBS Late Movie</p>	<p>CH. 20 KMCB</p> <p>7:00 * * * * * 7:30 * * * * * 8:00 * * * * * 8:30 * * * * * 9:00 * * * * * 9:30 * * * * * 10:00 * * * * * 10:30 * * * * *</p>
--	---	--

TUESDAY EVENING

<p>CH. 11 KCBD</p> <p>6:30 * * * * * 7:00 * * * * * 8:00 * * * * * 9:00 * * * * * 10:00 * * * * * 10:30 * * * * * 1:00 * * * * *</p>	<p>CH. 13 KLBK</p> <p>7:00 * * * * * 8:00 * * * * * 9:00 * * * * * 10:00 * * * * * 10:30 * * * * *</p>	<p>CH. 20 KMCB</p> <p>7:00 * * * * * 7:30 * * * * * 8:00 * * * * * 8:30 * * * * * 9:00 * * * * * 9:30 * * * * * 10:00 * * * * * 10:30 * * * * *</p>
---	---	--

Anthony's

TEXTURED ENCRON® POLYESTER BY ENKA



STOCKTON'S®

Mix & Match

BLUE AND GREEN COORDINATES

<p>A. PANT: Green or Blue-Size 8-18\$10.</p> <p>B. SKIRT: Green-Size 8-16 or Blue-Size 10-18\$14.</p> <p>C. BLAZER: Green or Blue-Size 8-18\$17.</p> <p>D. VEST: Green-Size 8-16 or Blue-Size 10-18\$12.</p>	<p>E. SOLID SHIRT JAC: Green-Size 8-18 or Blue-Size 10-18\$17.</p> <p>F. STRIPE SHIRT JAC: Green or Blue-Size 8-18\$17.</p> <p>G. BLOUSE: Green or Blue-Size 8-18\$11.</p> <p>STRIPE PANTS: Green-Size 8-16 or Blue-Size 10-18\$10.</p>
--	---

So classic, so tailored! Coordinates in 100% Encron® polyester yarn dyed for perfect match. Looks good all day and into the night. You can't miss with this sharp looking outfit for fall.

ENCRON® is a reg. T.M. of American Enka Co., Enka, N. C., a part of AKZONA Inc., for its polyester fiber.



Bowling

LANE LOVERS LEAGUE

Powell's	13	3
Pay & Save	13	3
City Auto	10	6
Well's	8	8
Flores	6	10
Sonic	6	10
Pizza Hut	4	12
Kut Hut	4	12

Hi Team Series Powell's Upholstery 2466
Hi Team Game Powell's Upholstery 935
Hi Individual Series Women Angie Ayala 535
Hi Individual Game Women Angie Ayala 223

PEP NEWS

MRS. CONRAD DEMEL
933-2222

LT. Cmd. John Patrick Albus and Mrs. Albus and children Derek Michael and Britt Michelle of Jacksonville, Fla. is being transferred to Navy Base at L. A., Calif. They spent part of their leave between the transfer with his parents, Mr. and Mrs. Leonard Albus and families, Mr. and Mrs. Ray Decker and family and Mr. and Mrs. Sydney Albus and son of Pep, Mr. and Mrs. Leonard Albus Jr. and son of Littlefield, Mr. and Mrs. Sam Albus, Mr. and Mrs. William Albus and Mitzu Albus and Johnny Demel, all of Lubbock, Mr. and Mrs. Kenneth Albus of Tucumcari, N.M., Mrs. Bob Tapp of Yellowhouse Ranch near Pep, Mrs. Joyce Roger of Lubbock and Mrs. Mabel McCrow of Odessa the past week and weekend.

MR. AND MRS. Leonard Albus kept their grandchildren, Derek Michael and Britt Michelle for a few days.

PIZZA INN

TUESDAY NIGHT BUFFET

ALL YOU CAN EAT

6-8:30 P.M.

COME OUT AND MEET YOUR FRIENDS.

1908 Hall Ave.
385-5242

Sedell Black, Owner

Special Values!

Quasar

25" diagonal COLOR TV

ServiceMiser CHASSIS with Super Module



\$725⁰⁰

Model WL9316NP
Insta-Matic® Color Tuning
Matrix Plus Picture Tube,
Picture, Tone and Sharpness
Controls. Illuminated Channel
Numbers.

Supracolor

PAT'S RECORD CENTER

385-4664 515 Phelps Ave.

<p>CH. 11 KCBD</p> <p>6:30 * * * * * 7:00 * * * * * 8:00 * * * * * 9:00 * * * * * 10:30 * * * * * 12:00 * * * * * 1:00 * * * * *</p>	<p>WEDNESDAY EVENING</p> <p>CH. 13 KLBK</p> <p>7:00 * * * * * 8:00 * * * * * 9:00 * * * * * 10:00 * * * * * 10:30 * * * * *</p>	<p>CH. 20 KMCB</p> <p>7:00 * * * * * 7:30 * * * * * 8:00 * * * * * 8:30 * * * * * 9:00 * * * * * 9:30 * * * * * 10:00 * * * * * 10:30 * * * * *</p>
<p>CH. 11 KCBD</p> <p>6:30 * * * * * 7:00 * * * * * 8:00 * * * * * 9:00 * * * * * 10:30 * * * * * 12:00 * * * * * 1:00 * * * * *</p>	<p>THURSDAY EVENING</p> <p>CH. 13 KLBK</p> <p>6:30 * * * * * 7:00 * * * * * 8:00 * * * * * 9:00 * * * * * 10:00 * * * * * 10:30 * * * * *</p>	<p>CH. 20 KMCB</p> <p>7:00 * * * * * 7:30 * * * * * 8:00 * * * * * 8:30 * * * * * 9:00 * * * * * 9:30 * * * * * 10:00 * * * * * 10:30 * * * * *</p>
<p>CH. 11 KCBD</p> <p>6:30 * * * * * 7:00 * * * * * 8:00 * * * * * 9:00 * * * * * 10:30 * * * * * 12:00 * * * * * 1:00 * * * * *</p>	<p>FRIDAY EVENING</p> <p>CH. 13 KLBK</p> <p>7:00 * * * * * 8:00 * * * * * 9:00 * * * * * 10:00 * * * * * 10:30 * * * * *</p>	<p>CH. 20 KMCB</p> <p>7:00 * * * * * 7:30 * * * * * 8:00 * * * * * 8:30 * * * * * 9:00 * * * * * 9:30 * * * * * 10:00 * * * * * 10:30 * * * * *</p>
<p>CH. 11 KCBD</p> <p>6:45 * * * * * 7:00 * * * * * 7:30 * * * * * 9:00 * * * * * 9:30 * * * * * 10:00 * * * * * 10:30 * * * * * 11:00 * * * * * 11:30 * * * * * 12:00 * * * * *</p>	<p>SATURDAY</p> <p>CH. 13 KLBK</p> <p>6:30 * * * * * 7:00 * * * * * 8:00 * * * * * 9:00 * * * * * 10:00 * * * * * 10:30 * * * * *</p>	<p>CH. 20 KMCB</p> <p>7:00 * * * * * 7:30 * * * * * 8:00 * * * * * 8:30 * * * * * 9:00 * * * * * 9:30 * * * * * 10:00 * * * * * 10:30 * * * * *</p>

Whitharral falls to Harrold in Bi-District

The school of "Hard Knocks" at Paducah, Whitharral fell Harrold, 44-22, in a Bi-district football game.

According to some of the fans on the sidelines, this is the first time the Panthers have advanced to the bi-district play-offs since 1965 and

with all but four players returning, next year could be another year of power for Whitharral.

Harrold with a squad full of seniors outplayed the Panthers on the scoreboard but on the field the game was somewhat different as Harrold led the first down department 17-15. Although in the second half Whitharral led the Hornets 9-8 in first downs and only trailed Harrold by 20 yards in total offense.

In the first quarter of play, each team had two possessions of the ball and defense was the name of the game as neither team could cross over the others goal line until Adolph Anzaldua from a double hand-off ran three yards to score the first tally of the game with 29 seconds left in the initial stanza. The PAT was good as Harrold took the lead.

In the second quarter, Whitharral could not get the ball moving from their 23 as John Dukatnik, Jimmy Polk and Bobby Avery took turns in trying to punch the ball out. On the fourth down Harrold put the rush on Gary Chavez and caused him to miss the punt thus giving the Hornets good field position again.

On the fourth down a 13-yard pass play to Rodney Raines gave Harrold another score with 7:28 left in the half and again the PAT was good. The score stood 16-0 in favor of the Hornets.

On the next possession, it was a repeat performance for the Panthers as Polk, Bobby Avery and Dukatnik taking turns in carrying the ball. This time, Chavez did get the punt off and drove the Hornets back to the 20-yard line.

Again the Panthers had to become defensive players as Mitch Grant, Bobby Avery, Jimmy Avery, Walter Kristinek lead the pack.



JIMMY AVERY [55] plows behind blockers for extra yardage in the Whitharral vs. Harrold Bi-District

Game Friday at Paducah. Two unidentifiable Panthers paved the way by taking down a Harrold

defender. Jimmy Polk [20] and Jimmy Avery [33] are seen in the action for Whitharral.

MARQUIS MATT BOX SPRING \$149⁰⁰ 10 YEAR GUARANTEE	OXFORD MATT BOX SPRING \$159⁰⁰ 10 YEAR GUARANTEE
SLUMBER MATT BOX SPRING QUEEN SIZE \$159⁵⁰ 10 YEAR GUARANTEE	FUMFLEX MATT BOX SPRING QUEEN SIZE \$189⁰⁰ 20 YEAR GUARANTEE
OXFORD MATT BOX SPRING KING SIZE 269⁰⁰ 10 YEAR GUARANTEE	LURESLEEP GOLD DUST MATT BOX SPRING \$299⁰⁰ 15 YEAR GUARANTEE

HENRY LINK BEDROOM SET
RETAIL \$1,095.00 YOU PAY **\$600⁰⁰**

BUNDLE BED
DRESSER - MIRROR
LINGERE CHEST
NIGHT STAND

VISIT OUR SLEEP GROUPS
Our complete bedroom stores are located in Dallas • Big Spring • Brownwood • Dal Rio • Midland • Odessa as well as in San Angelo

WE MAKE THEM
WE SELL THEM
WE GUARANTEE THEM

Western Mattress
Phone 385-3018
316 Phelps
Littlefield, Texas

After a couple of first downs that brought the ball to the 19, Harrold took four more downs and drove over from the 11 when Larry Gates scored for the Hornets.

Again the kick after the TD was good and Harrold led, 24-0 with 3:06 left in the half.

On the kick-off, Bobby Avery brought the ball to the mid-field stripe. On the first down Polk busted through for a first down. Another nine yards was gained by Polk on the next down and to cap the drive off, Polk bombed to Jimmy Avery for the first Panther TD with 1:51 left in the half. Chavez PAT attempt was blocked.

Whitharral gambled on a side kick, but it didn't work as Harrold took the ball on the 31 and on the third down, Gates took a pass and scored again for Harrold with 1:23 left in the half.

Kristinek charged through and blocked the PAT attempt.

It was as smooth as silk for Whitharral in their next possession as Polk rushed for eight yards on their first down to the 35, Grant went to the 30, Polk connected with Jimmy Avery for a first and fifteen to the 15 and then a 15-yard pass play from Polk to Jimmy Avery gave Whitharral another TD as the clock ran out at the half. Chavez booted the two point conversion to make the halftime score 30-14 in favor of Harrold.

Harrold came back fast in the third period by scoring on a pass from Anzaldua to Carlos Alaniz that netted 20 yards with 7:12 left in the third quarter. The kick bounced on the uprights, Harrold lead, 36-14.

In the final quarter, Harrold scored first with 6:59 to go in the game on a plunge through the middle by Clifton Gilmore on a 36-yard run to give the Hornets a

42-14 lead. The PAT was good and the score stands Harrold 44, Whitharral 14.

From this point on the ball game belonged to Whitharral as they controlled the ball and ground out yardage to net three first downs before Dukatnik bulled over from the one for a six-pointer. Chavez split the uprights with his toe and the score is now 44-22 with 3:40 left in the game.

Whitharral fought back Harrold's next scoring drive and ran the clock out.

SAVE - SAVE -
ON ALL SEWING MACHINES...
*Reposed *Demonstrators
*Trade-Ins
As Much As \$100.00 Off
On Some Machines
Service On All Parts
Robison's Upholstery & Sewing Center
308 W. 4th 385-4621

Clean your carpet faster and better with Steamex.

6 power jets get dirt the other methods don't reach!

Do it yourself and save!
It works! 1 penetrates to loosen ground-in dirt and old shampoo 2 then sucks it out 3 to beautify carpet!
Dries quickly!
For rental location near you

Rent the pro
STEAMEX carpet cleaner
a Peavey company

Vogue Cleaners
102 East Tenth
Littlefield, Texas

LOST HEAT BITES THE DUST

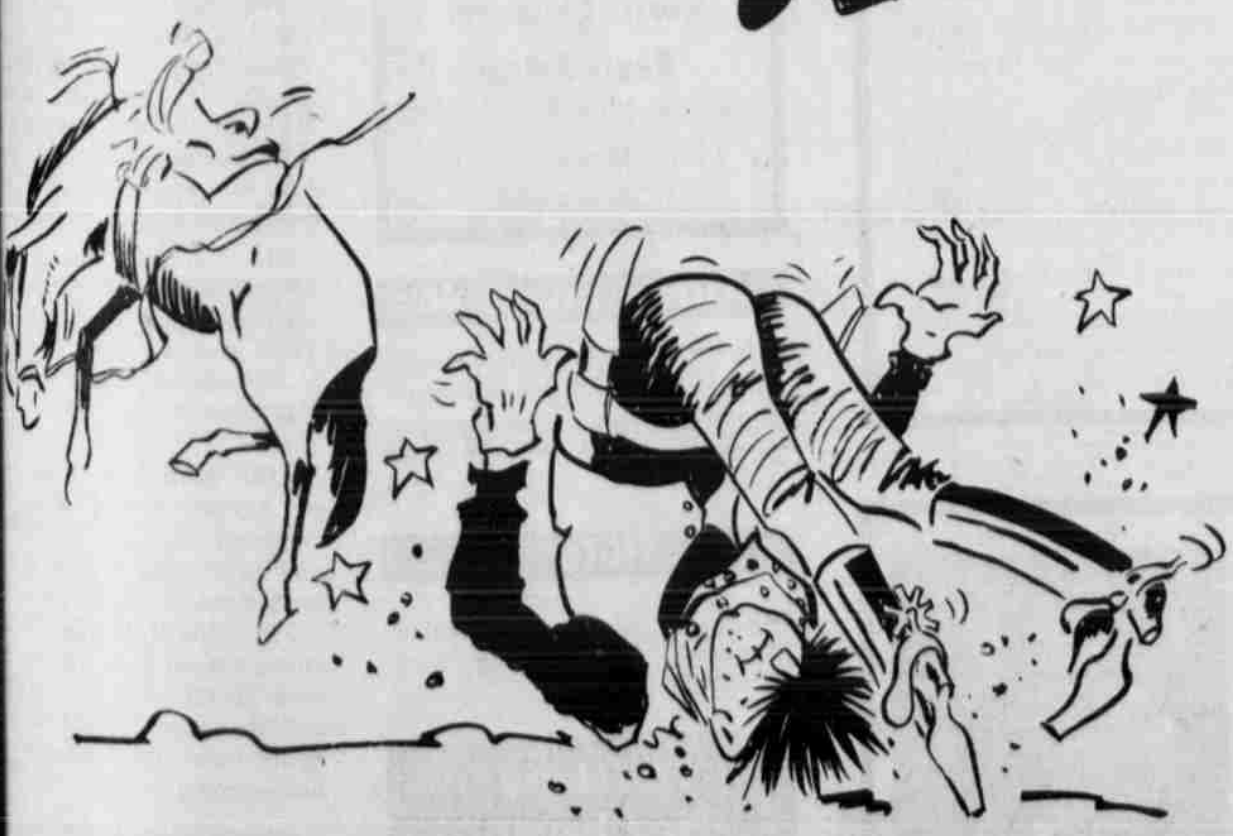

When you buck Lost Heat... you save money on heating bills. The best way is with an electric heat pump. The heat pump is an electric heating system that squeezes warmth from outside air even at very cold temperatures. The electric heat pump is the most efficient way to have clean, modern heating and also save energy. And when you save energy, you save money. Call the Electric Company for complete information on the heat pump.

ELECTRICITY - IT DOES SO MUCH GOOD

The Electric Company

FOR SO MANY PEOPLE

Goodyear puts its foot down on prices

Good Deals For Your Wheels

Save \$280 to \$755 Per Tire On Goodyear 'Power Streak' Whitewalls

Whitewall Size	SALE Price	Plus F.E.T. No Trade Needed
Sub-Compacts	A78-13	\$25.65 \$1.75
	B78-13	\$27.55 \$1.82
Compacts	C78-14	\$29.00 \$2.05
Intermediate	E78-14	\$29.70 \$2.27
	F78-14	\$32.60 \$2.39
	F78-15	\$32.60 \$2.43
Standard	G78-14	\$36.10 \$2.55
	H78-14	\$37.35 \$2.75
	G78-15	\$36.10 \$2.58
	H78-15	\$37.35 \$2.80
Luxury	L78-15	\$41.40 \$3.08

Other Sizes Low Priced Too! - Sale ends Saturday night!

RAIN CHECK - If we sell out of your size, we will issue you a rain check assuring future delivery at the advertised price.

GOODYEAR

8 WAYS TO BUY
* Cash * Goodyear Revolving Charge * Our Own Customer Credit Plan * MasterCard * BankAmericard * American Express Money Card * Carte Blanche * Diners Club

See Your Independent Dealer For His Price. Prices As Shown At Goodyear Service Stores.

SEEK

Call 385-4481

To place your SEEK Classified Ad
SEEK ads work!!!

NEWS AND ADS DEADLINE

Tuesday Noon
For Thursday's Edition.
Friday Noon
For Sunday's Edition.

CLASSIFIED ADVERTISING RATES

11 Cents Per Word-
1st. Insertion-\$1.65 Minimum
9 Cents Per Word-
2nd Insertion-\$1.35 Minimum

CLASSIFIED DISPLAY AD RATES

\$2.00 Per Column Inch
[First Insertion]
And \$1.60 Per Column Inch
[For Additional Insertions]

CARDS OF THANKS

[1 Time]
Maximum Of 20 Words, \$1.65
Over 20 Words Are Charged
At Regular Classified Rates

Bus. Service

SEWER STOPPED UP? Let us unplug your sewer line with our Roto Rooter Service. Harrell Building Supply, Anton. 997-3621. TF-H

JIMMIE GRAY roofing, painting, general carpentry. All work guaranteed. Call 385-5068. TF-G

WELDING — 24-hour service, by hour or contract. Free estimates. See Mike Daw, 601 E. 5th, or phone 385-3590. TF-N

WILL BUILD concrete cellars and basements. H. G. Ferguson, 385-5508. 4-30-F

SAW SHARPENING, skill, chain and hand saws, work guaranteed. James E. Wood, 209 E. 16th. 385-4348. TF-W

DEAR FRED: Got your message about Tru-Test Latex Wall Paint. But why do you need me when it's so easy to do the painting yourself. Just ask the folks at Nelson True Value Hardware. Doris. TF-B

RENT CONVALESCENT equipment at Brittain Pharmacy. Wheel chairs, crutches, hospital beds, other items. Complete line convalescent needs. TF-B

TREWAX RUG SHAMPOER for \$2 per day. Harrell Building Supply, Anton. TF-H

QUALITY Ceramic tile. New or remodeled. Free estimates. 385-5392. 12-9-H

Industrial
BEARING & BELTS
Forney Welders
& Supplies
*Farm Equip.

G & C

AUTO SUPPLY

700 E. 14th. 385-4431

Bus. Services

NEW LOW RATES

For the Under 40 group on
Blue Cross Blue Shield
Health Ins.

For more Information

Contact:
Claude A. Burnett, Jr.
514 Phelps Ave.
385-5102
Littlefield, Tex. 79339

LITTLEFIELD ROOFING ROOFING

All types built-up asphalt roofs. Composition shingles. All work guaranteed. Call Ron Foshee, 385-5680, Littlefield, Tex.

CAMPBELL'S PLUMBING CO.

Heating Air Conditioning
Sheet Metal Work



Complete stock of repair parts for all major lines of plumbing, heating air conditioning products. Service on all major lines heating and air-conditioning Equipment. Sales Service Installation.
Bus. Phone 385-5020
1022 E. 9th

Storm Shelters and all kinds of concrete work. Phone 385-6144. Rosales Concrete.



*Conventional Loans
*Home Impr. Loans
*Installment Loans

Littlefield Office
7th And XIT
Ph. 385-5149

BARGAINS

Groceries —by the case
Clothing —for the entire family
Glassware & other houseware items.

Stop in and save at the

OUTLET

303 Main Anton, Tex.
Open 10 a.m. — 5 p.m. on
Tues. to Thurs.
10 a.m. — 6 p.m. on Fri. and Sat.

Real Estate

CUSTOM MADE DRAPES- Hundreds of colors and styles. Compare quality and price. C. R. Anthonys, Littlefield, 385-3535. TF-A



This is one you've been waiting for. Older home with 3 bedrooms, fully carpeted, 1 1/2 bath, living room, dining room, and den. 1 car garage and storage room, plus 18x28 garage or shop or storage. Fenced yard, in good area. Walking distance of grocery store. Clean, neat and ready for you.

Otis Bennett
Real Estate
385-4215 385-3575

Real Estate

LARGE HOUSE with barn and 5 acres inside of city limits. 1521 W. 9th. or call 385-3480. TF-L

177 ACRES, 1 mile east of Beck Gin. 933-4683. TF-P

FLOYD ROWELL REAL ESTATE

178 acres dry land, a good one. \$225.00

178 acres dry land, some grass and windmill. \$210.

156, 2 miles from Amherst, 8 in. well. \$425.00

177, 3 miles from Amherst, 8 in. well, all but about 40 acres sowed to wheat and up. \$80,000.00

151.7, 1/2 mile from Amherst. 2-6 inch wells lays good. \$450.00

80 acres, northeast of Amherst, good 8 in. well. \$600.00 per acre.

Box 428
Amherst, Texas 79312
Phone Office 806-246-3441
Res. 246-3648
No Answer 246-3310

ROBERT RICHARDS REAL ESTATE

509 Phelps

385-3293

This one is built for family enjoyment! 3 bedroom, 2 bath, formal living room, kitchen and dining area together, 2 car garage, also a large basement with 2 bedrooms, large living area with fireplace. The kids will enjoy having their parties here. \$53,000.

We have four homes under construction. Buy now and pick your own colors. \$29,950 to \$46,500.

Three storage buildings on 150x140 ft. lot, close to downtown. \$25,000.

189 acres, 5 wells, 3 bedroom, 2 bath, living room, den, basement, 2 car garage, south of Amherst. \$550 acre.

90 acres, 5 miles from Littlefield. 2-6" wells, 36,000. \$20,000 loan on this farm now.

10 acres, small 3 bedroom, 1 bath, 8 miles out. \$9,500.

New, ready to move into before Christmas. 3 bedroom, 2 bath, central heat, ref. air. \$25,500.

If You Want Your Property Sold, List It With Us.
Gilbert Lemmons 385-3622
Sandra Richards 385-5719

Robert Richards 385-5719
Jackie Foley 385-5881

Equal Housing Opportunity

Irrigated, 110 acres, E. of Amherst.

324 Acres NW of Spade.

240 acres S. of Hart Camp.

160 acres E. of Hart Camp.

80 acres N. of Hart Camp.

3 bedroom, 1 bath, carpeted, 916 W. 4th.

G.D. Harlan

Real Estate

103 E. 4th.

Bus. 385-4265 Res. 262-4270

Bus. Services

NOW OPEN The Thrift Shop

Used furniture, appliances for every room. Wall decorations, dishes, etc.

222 E. 13th.
385-4508

Real Estate

A NICE 20 acre block in the country on pavement. Contact L. Peyton Reese. TF-R

3 X 50 FT. business lots with 3 metal warehouses for sale. 385-4674. TF-S

FOR SALE: good 130 acres, dry-land farm 1 mile northeast of Littlefield airport. Call owner for information, and showing after 5:30 p.m., 385-3373. TF-A

FOR SALE: 40 acres-irrigated farm, has underground tile and large barn. 3 bedroom, 2 baths, brick home, carpeted throughout. Also double garage and school bus and mail route with natural gas. 2 miles southeast of Littlefield. Call 385-3314. TF-O

4 bedroom, 2 bath, large kitchen, utility room good storage, stucco.

Price reduced, ideal mobile home site. Storage garage, carport on 12 acres.

2 bedroom, 1 1/2 bath, 2 car carport, corner lot, close to downtown.

3 bedroom, carport, fenced yard, storage and cellar.

2 bedroom, 2 baths, corner lot, close to town.

2 bedroom house with filling station and extra lot.

We have sold for others, let us sell for you. We need your listings.

Equal Housing Opportunity
Otis Bennett
Real Estate
385-4215 385-3575

Large, 2 bedroom, 1 1/2 bath, attached garage. Priced to sell. 816 E. 7th.

2 bedroom, brick veneer, 1 1/2 bath, den and living room, attached garage. 702 E. 8th.

3 bedroom, 1 bath, central heat, large patio. Fenced back yard. 1205 W. 4th.

Want to sell your home — call us first. We need your listing.

Curtis Chisholm
Real Estate

Office 385-6017 Home 385-3425

Claude Burnett 385-5102

Home 385-3989

Autos For Sale

1974 GRAN Torino, 2 door coupe. AT, PS, AC, and cruise control. 36,000 miles. Call Bill Rodgers or Doyle Patton at Security State Bank, 385-5134. TF-S

Pets

DOGS for sale, white German Shepherd, one mean dog. Stue-art's Trading Post. 11-21-S

Too Late To Classify

GOOD used appliances for sale. See at Littlefield Service Center. 1500 E. Delano. 385-3422. TF-L

GOOD used T.V.'s, color and black and white. Some portables, Littlefield Service Center. 1500 E. Delano. 385-3422. TF-L

MARTIN SHUTTLESWORTH of San Pablo, Calif. is here visiting his mother, Mrs. Birdie Shuttlesworth and attended the homecoming banquet.

MR. AND MRS. Dewayne Phillips and Christie, Jan Rudd and April and Julie Lamphere, all of Lubbock visited during the weekend in the home of their parents, Mr. and Mrs. G. C. Ritchie and attended the homecoming football game.

SUDAN NEWS

MRS. BILLYE DOTY
227-2176

THE UNITED Methodist men met Monday morning in the church parlor with Ralph May as hostess. Mrs. mie Newman brought the tional and Mrs. Matt Nix charge of the study on the Mark. The Guild Circle met day, Nov. 2, with Mrs. Byron as hostess. The devotional was Mrs. Jack Engram and the on Mark by Mrs. C. R. Roscoe Mrs. M. H. Tollett.

MR. AND MRS. Byron visited recently with their son and Mrs. Donnie Ford in Littlefield. Mrs. HUGH PRESTON of well has been visiting here her daughter and family. Mr. Mrs. Ralph May and children in the Littlefield Hospital.

MRS. HAY'S sister, Mrs. Beth Howell of Jackson, Miss. been here visiting with her. Hay's daughter, Sheryl Rice returned to her home in Moscow Idaho recently.

MR. AND MRS. Cary Logan Amarillo visited recently with parents, Mr. and Mrs. Charles Logan.

MR. AND MRS. Darrel Burr Littlefield visited Sunday with parents, Mr. and Mrs. Leon ren and boys.

MR. AND MRS. Jack Eng returned home from vacation several places.

MR. AND MRS. D. W. Williams have vacationed at Co recently and visited with their and family, Mr. and Mrs. H. Williamson.

WEEKEND VISITORS in home of Mr. and Mrs. C. Kropp was their son and Mr. and Mrs. Butch Walker Hart.

MRS. MARILYN BETH ler and children of more, Okla. visited recently her parents, Mr. and Mrs. W. Wiseman and her sister, Mrs. Ann Conley and family.

HAROLD MAY was in a Saturday afternoon when he was driving ran into a trailer.

MR. AND MRS. Bud Proven and Darren were in Lubbock Friday to visit their daughter family, Mr. and Mrs. Jeff Lynn and Bradley.

MR. AND MRS. John Unwood of Amarillo visited Monday in the home of their daughter family, Mr. and Mrs. Ken Richards and spent the night before going on to El Paso visit Mr. and Mrs. Green Unwood who recently moved there.

MR. AND MRS. Radney Nick are in Houston this week where is to undergo a medical check. Their grandson, Chadd, returned to Houston with them following visit here.

MRS. KAREN RICH and Vernon visited during weekend with her parents, and Mrs. Jack Engram and tended the homecoming banquet.

MR. AND MRS. Albert Thomas Diane visited here with her parents, Mr. and Mrs. Sterling and her sister, Mr. and Mrs. Shupe and they attended homecoming banquet.

FRIDAY NIGHT visitors in R. C. Williams was their daughter and their son-in-law, Mr. and Mrs. Johnnie Bates of Lubbock. They also attended the football game Sunday guests in the Williams home were Mr. and Mrs. Dent Auburg of Friona and Mr. Mrs. Willie Williams.

MRS. A. W. Traweck of Antonio visited during the weekend with her parents, Mr. Mrs. Jay Harper and sister, and Mrs. Pat Browne and attended the homecoming festivities. Also visiting were Mrs. Jackie Brown.

MR. AND MRS. Rodney Bowling of Houston visited during weekend in to visit his parents attend the homecoming festivities. Mrs. Bowling also attended a bridal shower honoring Frances Noles, bride-elect of Tracy Bowling.



Now Buying
Sunflower
Seeds
Call
385-3588
385-5450
747-7231

Paul Bennett
Dick Hopping
Tommy Thrash

LITTLEFIELD SEED & DELINTING

SEEK

Call 385-4481

To place your SEEK Classified Ad
SEEK ads work!!!

Wanted

ENTER work. Painting, roofing, general repair. 1121 W. 10th. TF-R

TO buy junked cars, scrap metal batteries. Will pick up. Salvage. Ray Franklin, owner. W. Delano, phone 385-6156. TF-F

BUY clean furniture, and appliances. 385-3714 or TF-Y

BUY, sell, trade or rent trailers. Phone 385-3590. TF-N

ED custom farm work. Call Hufstедler, 2818-H

Wanted: manufacturer needs man to live and travel in Texas calling on our established dealers and prospective customers. We train Auto and expenses furnished. Salary \$725 a month, commission possible later. name, age, address, phone number and prior experience to Box 1160, Worth, Tex. 76101. We contact you for appointment in your area.

Help Wanted

ES AID 7-3 and 3-11. Apply person, Knight's Rest Home, TF-K

POSITION OPEN

Male or female with typing bookkeeping machine experience. Apply in person at Littlefield Feeders Inc. 8 a.m. til 5 p.m. TF-L

Automotive Mechanist

This is a fine opportunity for a good, reliable, automotive mechanic. While we prefer an experienced mechanic we will consider training a good mechanic on the job.

This is a well established profitable machine shop the salary will be in line with your qualifications.

We will also consider the operator and will finance purchase on very reasonable terms.

Please reply to P. O. Box 9, Littlefield, Texas 79316.

Miscellaneous

TREES trimmed or removed, shaping and hedge work, call 11-25-K

FIELD Self Storage, 1/2 mile east of Littlefield on Spade 24 hour self service, you pay-night lights, economical and commercial storage, 7 X 12 to 10 X household goods, merchandise, campers, tools. Call 385-6156 or come by Littlefield Self Storage Co.

TAXI SERVICE

7 A.M. - 7 P.M. 385-6011

ATTENTION HUNTERS AND TRAPPERS

Buyer will be in Littlefield at Crescent Shamrock Monday from 12:00 a.m. to 12:30 a.m. beginning Nov.

Buy green and dry furs of all kinds. Skin case all fur (mosses), not open up middle. We also buy deer furs. Well handled furs at TOP PRICES! Northwestern Fur Co. Colorado City, Texas

Seek Ads Work

Card Of Thanks

We wish to express with heartfelt thanks, our deepest gratitude for all acts, and comforting words of kindness shown during the loss of our loved one. The family of T. C. Talkington.

Misc. For Sale

Gift items and lots of jewelry. Come by and register for Cadillac radio and man-made diamond necklace, to be given away Christmas Eve. Clara's Beauty Shop, 1216 Monticello Ave. 385-4264. TF-C

POOL TABLE, 82x44, complete with 2 cue balls and rack. Like new. \$125. Can be seen after 6 p.m. 132 E. 23rd. TF-P

TWIN SIZE bed mattress and boxed springs, in fair condition. \$20. 316 E. 22nd, Littlefield, 385-6235. 11-21-M

TRAMPOLINES for sale. Regulation size. See them at Grimes Kawasaki. 385-3049. TF-G

BEAUTY SHOP equipment for sale. 233-2751. TF-F

FOR SALE Fed cattle and delivered to locker of your choice. Call nights, 933-4375.

1 stereo console with am/fm tape and record player. 1 stereo component set with am/fm tape and 2 speakers. 1 large decorator mirror, 1 rocking chair, 1 black and white T.V. and stand, used very little. 385-4264. 11-21-C

Personal

TRY THE extra strength Grapefruit Diet plan with Diadax-Reduce excess fluids with Fluidex. Rodens Drug. 12-2-R

BEAUTY BY MARY KAY
CALL FREDDIE DUKE

1318 W. 14th. 385-5064

Motorcycles

1975 KT 250 motorcycle, like new. Nice 3 rail trailer with tool boxes and storage compartment. \$800 for both 416 E. 13th. TF-Mc

GOOD 1971 Kawasaki 500 motorcycle. Call 233-2265. TFMc

1976 KAWASAKI KZ 400, mileage 375. 2 helmets, and lots of extras. \$1,495. Can be seen after 6 p.m. 132 E. 23rd. TF-P

Notice

NO. 2358
IN THE MATTER OF THE ESTATE OF JOHN B. LATIMER, Deceased
IN THE COUNTY COURT OF LAMB COUNTY, TEXAS, In Probate

NOTICE TO CREDITORS
NOTICE IS HEREBY GIVEN that the original Letters Testamentary of the Estate of JOHN B. LATIMER, a resident of Floyd County, Texas, on the 16th day of November, A. D., 1976.

All persons having claims against the Estate of John B. Latimer are hereby required to present same to ROYCE LATIMER, Route 1, Lockney, Texas, 79241, within the time required by law.

KIRBY, RATLIFF & SANSOM
Attorneys for Royce Latimer
B. O. Box 888
Littlefield, Texas, 79339
BY s/Nolan Greak
NOLAN GREAK

High Potency Vitamin E

Sexual Potency Quickly Improves With New 'E-Pill'

NEW YORK, N.Y. (Special)—An amazing new "super-charged" vitamin E-Pill has recently been developed that reportedly "quickly increases and rejuvenates sexual drives and potency for both men and women of all ages. It also makes them feel healthier and more youthful". It is now available to the American public.

The new high potency E-Pill not only seems to increase sexual ability of both sexes but also "actually perks up sexual interest and stimulates a person's desires," according to a spokesman for the manufacturer.

ALSO IMPROVES GENERAL HEALTH
This new, easy-to-take E-Pill contains newly formulated, highly concentrated vitamin E. It tends to quickly build up and strengthen the natural physiological processes of the body that are believed to be basically responsible for its potency, youthfulness, health and long life.

HELPS 4 OUT OF 5 PEOPLE
Indications are that the new E-Pill gives quick and effective results to as high as 4 out of 5 people (80%) who have used it. Some people report no great change but feel the high potency of vitamin E in the pill does quickly make them feel better from a general health standpoint. Other reports also show it tends to "lessen daily tension and give a more relaxed, happier outlook on life."

NOW AVAILABLE
The use of these high potency (one-a-day) E-Pills is perfectly safe and are now available without prescription from the manufacturer by mail order only. To get your supply, send \$6.95 for a 2 week supply, or \$17.95 for a 30 day supply, or \$19.95 for a 60 day supply, cash, check or M.O. to: E-Pill, Dept. 516, 447 Merrick Road, Oceanside, N.Y. 11572. (Unconditional money-back guarantee if not satisfied.)



Anthony's
C.R. ANTHONY CO.

FAMOUS MAKER
SLIGHT IRREGULARS

MIX & MATCH
VALUES TO \$22
PANTS, TOPS & BLOUSES

\$6.88 EACH
OR
3 for \$15

LADIES
P.V.C. JACKETS
Pant length - Colors: Berry, Vicuna, Brown, and Chamis. Sizes 8-18
REG. \$19-\$21
\$11.88

100% COTTON
BIG SMITH SUPER BELLS
REG. \$12
\$9.88
3 for \$27

100% POLYESTER
DOUBLE KNIT
\$1.27 3 for **\$3.50**
YARD
SOLIDS AND PRINTS



WARM, COZY
BLANKETS
REG. \$4.99
3 for \$12

Slendo

WHY-WEAR-A-GIRDLE-PANTY HOSE

Another fine product of Kayser-Roth

Why-Wear-A-Girdle Panty Hose with sheer Multi-Filament Legs
1.69 pr. or 3 for \$4.



Now you can control the little bumps and bulges and still move as freely as if you were bare! A blend of nylon and spandex in the ribbed control panty gently molds and holds you as the luxuriously sheer legs cling to every curve. Colors: Beige, Taupe, and Sunset. Size Petite, Average and Tall.

BankAmericard

Master Charge



Farm Equipment

YOUR NEIGHBORS trade at State Line Irrigation for all their irrigation needs. Why not you? Littlefield, Levelland, Muleshoe. TF-S

PVC PIPE and fittings. 1/2" thru 10". State Line Irrigation. Levelland, Littlefield, and Muleshoe. TF-F

Hufstедler Farm Equipment, 111 W. 10th, Amherst. For all your tool bar make-ups, breaking plow points, discs, listers, Schaefer off-sets and tan dems. 12-2-H

FOR SALE, 560 International tractor in good shape and good rubber. See Russel Ingle, 5 1/2 miles southwest of Sudan or call 933-4456. 11-28-I

For Rent

For Rent: Mobile home Spaces. Sunset Slope Mobile Home Park. 100 N. Sunset - Littlefield Laundry, storm cellar, paved streets, parking pads, lighted streets, quiet neighborhood. Call 385-3683 or 385-3983 nights.

House For Rent

14x60, 2 bedroom mobile home. Central heating, washer and dryer. 385-5577 or 385-5571. TF-L

2 BEDROOM furnished house. 275 N. Austin. Call 385-3386 or 385-5666. 11-25-P

TWO bedroom house, newly decorated. 417 W. 5th. No children please. Call 385-6193. TF-A

Shop Littlefield First

Houses For Sale

TWO BEDROOM, 1 bath, new paint inside and out. Wall heater, new carpet and panelling throughout. Wired for stove, washer and dryer. 385-3404 or 385-4883. TF-L

3 BEDROOM, brick, 2 bath, large kitchen and dining area, carpeted, utility area, fenced, garage. \$25,000. See at 1237 W. 14th or call 385-6080.

2 bedroom house with a small rent house. 804 W. 13th. Call Jerome Kirby, 385-5803. TF-K

BULA NEWS

MRS. JOHN BLACKMAN

933-2328

MR. AND MRS. Lipp from El Cajon, Calif. stopped by enroute to their home and visited with the F. L. Simmons and other friends at

HOTTEST FOOD VALUES IN TOWN SUNDAY & MONDAY NIGHTS Steak & Sea Food NIGHTLY SPECIAL

TUESDAY Prime Rib.....'2.95 WEDNESDAY Dinner Steak.....'2.79
THURSDAY Mexican Dinner.....'2.69 FRIDAY Fish or Shrimp.....'2.89
SATURDAY T-Bones.....'4.99

Noon Buffet - Sunday Thru Friday All Specials Include Salad Bar

SAGEBRUSH INN

1030 W. 10th 385-5300

SERVING THE FINEST SUNDAY BUFFET IN WEST TEXAS

Bula. Mrs. Lipp will be remembered here as Margaret Truitt.

MR. AND MRS. Clarence Cannon drove to Clarendon Monday and spent the day visiting with her sister and brother, Mrs. Ella Simmons, who has recently underwent hip surgery in Amarillo, and is recovering at her home. They also visited with Mr. and Mrs. Frank Hardin, Mrs. Cannon's brother and wife.

P. R. PIERCE and brother, Eddie Riley and son, Chris, attended a Brotherhood rally Tuesday night at the Spade Baptist Church.

MR. AND MRS. Rodney Marshall and baby daughter, Meloni of Whitharral, visited Saturday with her parents, the Nolan Harlans. The ladies drove to Amherst for a visit with Mrs. Mary Britt in the afternoon.

MRS. TOM BOGARD and Mrs. F. L. Simmons visited Monday afternoon, with Mrs. Nora Gaston in Littlefield.

THREE WAY SCHOOL'S boys' and girls' teams basketball met New Home Friday night on New

Home's court.

MR. AND MRS. Ed Crume recently got to have a short visit with their daughter and husband, Donna and Danny Smith from Dallas. They had driven up to Turkey to help his grandmother, Mrs. Clark, celebrate her 90th birthday.

MRS. D. J. COX has been working with the ladies from the Church of Christ of Maple, who have been meeting in different homes doing macrame work for the arts and crafts show, at the Federal Savings and Loan building in Clovis, Saturday. Proceeds from the sales will go to the Christian Children's Home in Portales. Several churches in the area are involved in this work. This ladies also go the third Tuesday of each month to the home and take needed items, such as household linens.

REV. BILL BROWN, camp manager for Plains Baptist Assembly, near Floydada, spoke Sunday morning at the Baptist church. He gave a report on the camp and brought a short message.

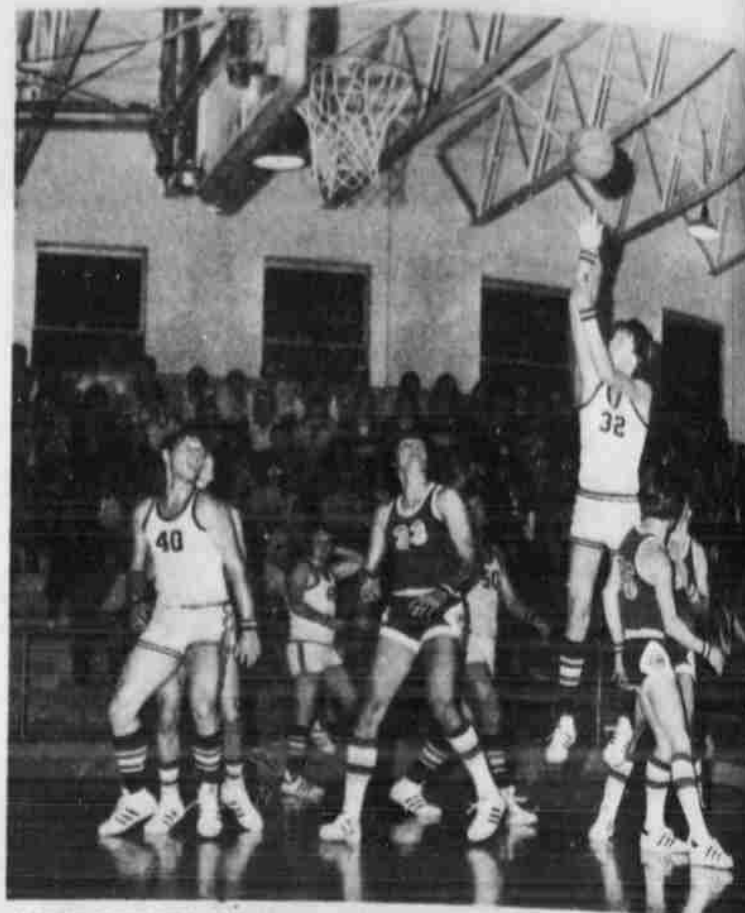

LYNN COWEN, [32] goes up for a bucket between two Anton defenders in a closely-fought battle. The Longhorns lost the game by a

score of 53-61. Ed Tate Rodney Hall [42], and Jon Elizondo [50] keep an eye on the ball as it goes through the hoop. [Leader-News Photo]

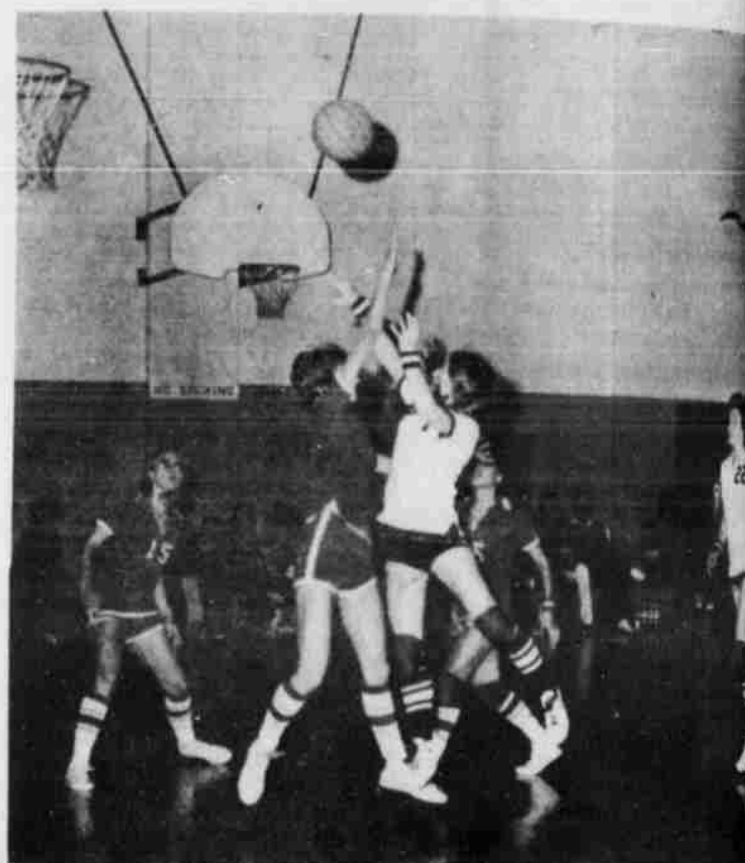

VIVIAN THOMPSON [14] is able to get her shot off as she is being pressured by an Anton opponent. Thompson pumped in a total of 40

points for the Longhorns. Teamate Fran Gray [22] looks on as she is being pressured by an Anton opponent. [Leader-News Photo]

GEBO'S

LITTLEFIELD
508 Hall Avenue

Campbell-Hausfeld AIR COMPRESSOR

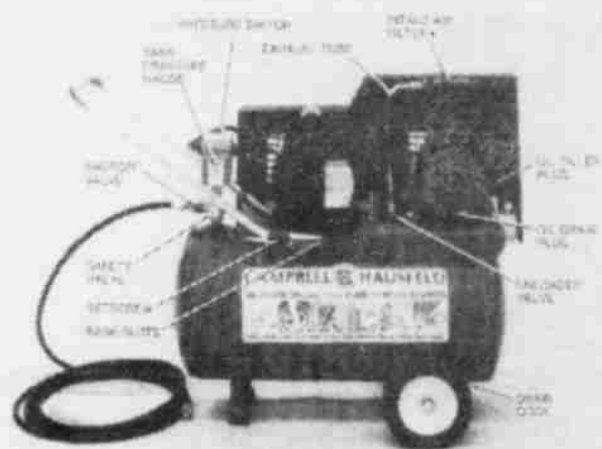

FL3301 - 1/2 H.P. Compressor, Single Cylinder, 7.5 gallon tank with pressure switch, 15' x 1/4" hose included. Delivers 1.5 SCFM at 40 PSI. 100 PSI Maximum.

Reg. 99.95
GEBO'S SPECIAL **\$79.95**

FL3302 - 3/4 H.P. Compressor, Single Cylinder, 7.5 gallon tank with pressure switch, 15' x 1/4" hose included. Delivers 1.7 SCFM at 40 PSI. 100 PSI Maximum.

Reg. 114.95
GEBO'S SPECIAL **\$89.95**

Prices good thru Saturday,
November 27

Bank Americard
and
Master Charge
As Good As Cash
At
GEBO'S

**GEBO'S HAS
COTTON STRIPPER
BATS & BRUSHES
JOHN DEERE, IHC,
HESSTON, AND
CASE**

HI-LIFT JACK

Jack up trucks, tractors, wagons, combines, pickups, buildings. Pull posts, pipes, roots, small stumps, stretches woven or barbed wire fence, splices wire. Makes hoist clamp spreader. Amazing auto bumper jack. Made of high quality steel stampings.

\$23.95

\$3 REFUND!
LIKE GETTING YOUR OIL CHANGE FREE!

WIX®
FILTERS



WIX®
WILL
SEND
YOU
\$3.00

When You Buy 2 Filters!

YOU CAN PURCHASE 2 OIL FILTERS,
2 AIR FILTERS OR 1 OF EACH &
GET \$3.00 BACK!

OIL FILTER WRENCH

HEAVY DUTY
MEDALLION

64¢



**CHAMPION
SPARK
PLUGS**

GEBO'S EVERYDAY
LOW PRICE

69¢

RESISTORS AND SPECIALTY
PLUGS SLIGHTLY HIGHER



DURALON

DS PREMIUM 2+2

AS LOW AS!

\$23.95

A78-13
Plus
Ex. Tax

Premium Quality all the way. Carved tread composed of long mileage. 2 Polyester Cords + 2 Fiberglass Belts. Whitewall tubeless.

PREMIUM IS OUR DESIGNATION - NO INDUSTRY STANDARD EXISTS FOR PREMIUM TIRES All tires plus F.E.T.

FREE MOUNTING • NO TRADE-IN

GEBO'S THE SENSIBLE STORE FOR PRACTICAL PEOPLE

Yes We Have The Great Sylvania GT-Matic II

\$699.95
W/T



*GT-Matic
Color Tuning
*AFC-Perma Tint
*Dark Lite Picture
Tube

*GT-200 Solid
State Chassis

The First True Self-Adjusting Color TV



Your key
to self-adjusting
color TV. The Sylvania
GT-Matic color
tuning system sees
the picture before you
do & automatically
corrects color for you.



*13" Diagonal
*GT-120 Chassis
*100% Solid State



*15" Diagonal
*100% Solid State
*UHF-VHF Tuning

\$354.95

\$369.95



*GT-Matic II
Color Tuning
*GT-200 Solid
State Chassis
*AFC-Perma
Tint

\$759.95

Littlefield Service Center

OPEN 9-6 MONDAY THRU SATURDAY

LARRY SANDERSON

385-3422

1500 E. Delano

TY BOYS WIN dy Wildcats defeat hoka Bulldogettes, 54-40

Littlefield Wildcat fems their record to 2-0 as they defeated the Tahoka Bulldogettes in a period action the female immediately produced a 9-0 lead at the end of the first quarter defense had only given up to take a 17-6 lead. Bulldogettes came out hard in the second period as they outscored the 'Cat's Littlefield took a 29-20 lead into the dressing third period of play was a defensive battle by both Tahoka narrowed the gap and of the third period by 33-37. Littlefield finally broke the game in the final period of play as they outscored Tahoka, 17-7. Kim Daniel, Karen Carter, and Westmoreland played strong defense against the squad. Lisa Phillips ripped the nets for 16 points. The 'Cat's other in double figures was Sexton with 16 points. Hollingshead added 9 to the 'Cat's total and Williams had 2 points. Draper paced the Bulldogs with 17 points. In roundball action the Wildcats were defeated 48-55, by the Tahoka in the opening minutes looked as if they were going away with the game as they mounted a 4-0 lead. But they came roaring back and scored 4 big points. Bulldogs held a slim lead in the first period of play by a lead.

Littlefield came storming back in the second period of play and outscored the Dog's 16-13 to tie the score at 26 all at the half. After three full periods of play the score was still deadlocked at 36-36. Both teams scored 10 points in the third period. The Bulldogs outscored the 'Cat's in the initial period of play, 19-12. Tahoka was able to extend their lead by a technical called on a Littlefield player, two free throws, and possession of the ball after the free throws. The Wildcats were paced by Kevin Gardner's 12 point output. Others contributing to the 'Cat's score were Ralph Mendez with 10, Richard Rodgers with 6, Narva Simington with 4, David Jones with 4, Tommy Twitty with 4 and Layne McKinnon with 4. Rudy Ayala and Keith McCain each had a bucket. David Graves was high point for Tahoka with 17 total points.

JV boys edged by Tahoka

In a comeback second half attempt that fell short, Littlefield's JV boys were edged out by Tahoka, 42-38, Friday at Littlefield. The local squad, 0-1, in season play was down by 11 points at the half and narrowed the edge in second half desperation. Leading the scoring attack for Littlefield was John Shipp with 14 points, Eddie Elms swished the nets for 10, Rudolph Smith got eight, David Goen four and Dennis Jackson two. Elms also lead the rebound



IN A CAST, BUT not out of the action is Rhonda Bryant, Whitharral cheerleader. Rhonda hurt her knee while playing basketball and is temporarily detained, but she was still with the "in crowd" at Paducah as she helped lead the cheers and played in the band. department with 21 rebounds. The JV Boys entertain Abernathy here, Tuesday.

GOD'S FIVE MINUTES



THANKSGIVING

Let's gather together and offer a Thanksgiving prayer for health, family, friends... and for a nation that has given us so much in the way of freedom, justice, peace.

now you can
FORGET about ever
making another loan
payment, deposit or
funds transfer again!

Check-Mate

will remember
for you...











Check-Mate lets you transfer money from your checking account to your First Federal savings account by phone. Check-Mate can make your First Federal home loan payment for you automatically each month. Or maybe you'd like an automatic monthly savings program - Check-Mate can handle that, too. All you have to do is tell us how much money you'd like to transfer each month from your checking account to your First Federal savings account. Check-Mate will do the rest.

With Check-Mate, you can put every dollar to work every day. Stop in and ask a First Federal officer for details!



OF LITTLEFIELD
"the best one for your money"



 <p>BYERS GRAIN & FEED Bonded Storage Littlefield</p>	 <p>LITTLEFIELD FROZEN FOOD CENTER 385-3818 Littlefield, Texas 79339</p>
<p>FIELDTON CO-OP GIN AND FARM SUPPLY Fieldton, Texas</p>	<p>DAIRY QUEEN Littlefield 385-3666</p> 
<p>NICKELS GIN "Service Above All" 385-4880</p>	<p>ATTEND CHURCH SUNDAY</p>
<p>PIERCE OIL CO. E.H. Pierce</p>	<p>PRESCRIPTION SHOP Located in Littlefield Hospital 385-4491</p>
<p>KNIGHT'S REST HOME 520 Ash Box 328 385-3921</p>	 <p>FIRST FEDERAL Savings & Loan Association of Littlefield</p>
<p>SPECK GIN Your Business Appreciated 385-3353 Littlefield</p> 	<p>BIRKELBACH MACHINE & PUMP 1012 E. 9th 385-5123</p>
 <p>CARLISLE-OLDHAM FORD, INC. 385-5164 525-29 Phelps Ave. Littlefield, Texas</p>	<p>ARMES EQUIPMENT CO. Farms & Lawn Equipment Box 849 385-4121</p> 
<p>LAMB COUNTY ELECTRIC CO-OP INC. 385-5191</p>	 <p>STATE LINE IRRIGATION CO. INC. Irrigation Systems Levelland Littlefield Muleshoe</p>
<p>DUKE ELECTRIC & DITCHING 1300 E. Delano</p>	<p>HAMMONS FUNERAL HOME "Serving The Littlefield Area Since 1925" 385-5121</p>
 <p>CASE POWER & EQUIPMENT 236 W. 2nd 806-385-4427</p>	<p>G&C AUTO SUPPLY CO. Wholesale-Retail Littlefield Automotive Parts & Accessories</p>

SAVE WITH A LOWER TAPE TOTAL AT FURR'S



TURKEY DAY DOUBLE GOLD BOND TODAY THRU WEEK

ORANGES

NAVELS
5 LB BAG

99¢

APPLES

WASHINGTON EXTRA FANCY
RED DELICIOUS
OR GOLDEN DELICIOUS
LB

3 \$1 FOR

WE RESERVE THE RIGHT TO LIMIT QUANTITIES

PRICES EFFECTIVE THRU 11-24-76

SWEET POTATOES

EAST TEXAS FINEST ... **4 \$1** LBS

YELLOW ONIONS
COLORADO, SPANISH MEDIUM, LB **12¢**

CELERY CALIFORNIA PASCAL STALK, EACH **39¢**

AVOCADOS CALIFORNIA MEDIUM SIZE, EACH, **49¢** FOR

POTATOES ALL PURPOSE RUSSET 10 LB BAG **99¢**

BANANAS CENTRAL AMERICAN FRESH, LB, **19¢**

BEANS

FOOD CLUB, CUT GREEN
NO. 303 CAN

3 FOR 87¢



PEARS

GAYLORD NO. 2 1/2 CAN **55¢**

MARSHMALLOW CREME

KIDD'S 7 OZ **39¢**



CAKE MIX

PILLSBURY
ASS'T. FLAVORS PKG

49¢

PINEAPPLE FOOD CLUB, SLICED OR CHUNKS, IN SYRUP NO. 2 CAN **49¢**

COCONUT FOOD CLUB FLAKE 14 OZ PACKAGE **99¢**

SWEET POTATOES GAYLORD NO. 303 CAN **3 \$1**

PEACHES BARONET NO. 2 1/2 CAN **49¢**

COFFEE M.J.B. 1 Lb Can **\$1.29**

PANCAKE MIX Aunt Jemima 4 1/2 Lb **\$1.29**

OYSTER STEW Hilton 10 1/2 Oz **99¢**

TURKEY GRAVY MIX Schilling 7/8 Oz **99¢**

MARSHMALLOWS Food Club Miniature, 10 1/2 Oz **99¢**

COCA COLA OR DR PEPPER 6-Pac, 32 Oz Plus Deposit **\$1.29**

SCHICK Injector Twin Blades 4 Blades **\$1.21**

Excedrin THE EXTRA-STRENGTH PAIN RELIEVER 100 Count Bottle **\$1.37**

Adorn FIRM & FREE 8 Oz Btl **\$1.69**

tame CREME RINSE & CONDITIONER 16 Oz Btl **\$1.29**

Colgate INSTANT SHAVE 11 Oz Can **57¢**

Alka Seltzer 36 Twin Pack **\$1.32**

JERGENS HAND LOTION 15 Oz Size **\$1.74**

herbal essence shampoo Reg or Oil Btl **\$1.29**

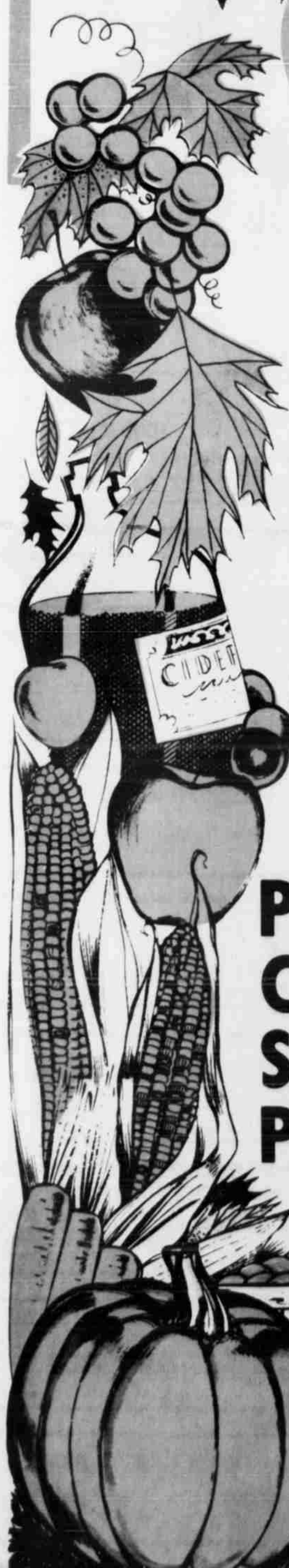

FEAST STAMPS

NOV. 24

RANCH STEAK FURR'S PROTEN, LB.. **89¢**
CHUCK STEAK FURR'S PROTEN, LB.. **79¢**
T-BONE STEAK FURR'S PROTEN, LB.. **\$1.69**

ROUND STEAK FURR'S PROTEN END CUT LB **98¢**
RIB STEAK FURR'S PROTEN LARGE END LB **98¢**

CLUB STEAK Furr's Proten, Lb..... **\$1.69** **BISCUITS** Farm Pac, 10 Ct., 8 Oz Can..... **8 For \$1**

IRLOIN STEAK Furr's Proten Pinbone, Lb **98¢** **BISCUITS** Food Club, Texas Style, 10 Oz Can..... **4 For \$1**

FAMILY STEAK Furr's Proten Boneless, Lb **\$1.19** **CREAM CHEESE** Food Club 8 Oz Pkg **59¢**

RUMP ROAST Furr's Proten, Lb **98¢** **CHEESE DIPS** Kraft Sour Cream Ass't. Flavors, 8 Oz..... **49¢**

GROUND BEEF Fresh Ground, Lb **68¢** **HENS** Baking Fresh, Lb **79¢**

TURKEYS Toms Empire, Lb **49¢** **PORK LOIN ROAST** Loin End 3-5 Lb., Lb..... **\$1.09**

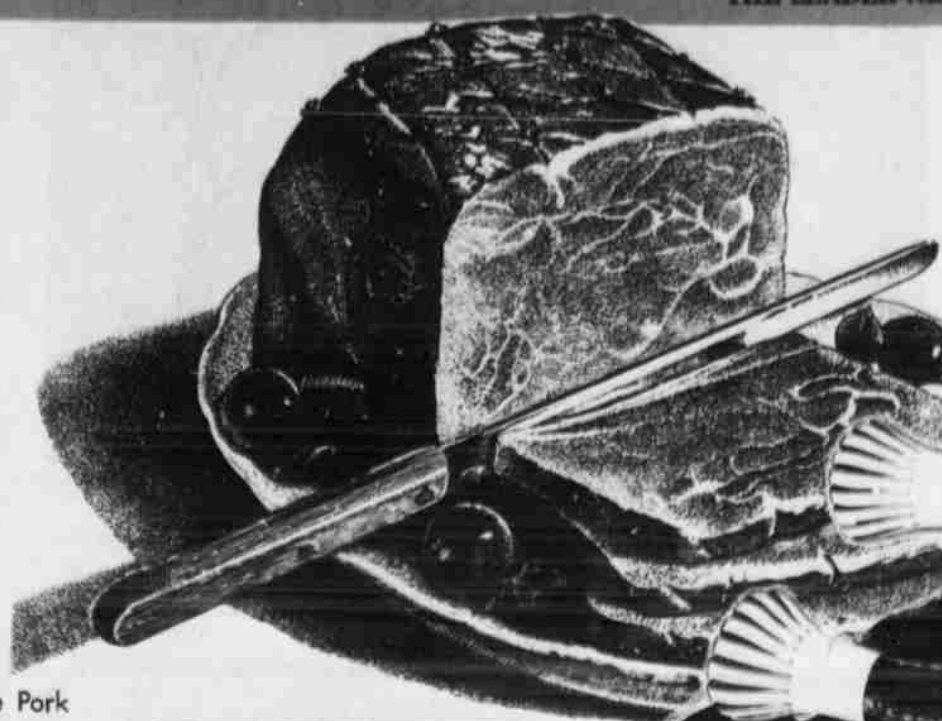

HAMS
SHANK PORTION
HICKORY SMOKED WATER ADDED
LB **98¢**

WE WILL BE CLOSED THANKS GIVING DAY



TURKEYS

TOP FROST USDA INSPECTED, "GRADE A"

HENS 10-14 LB AVERAGE LB **63¢** **HENS** 16-22 LB AVERAGE LB **59¢** **TOMS** 18-22 LB AVERAGE LB **57¢**

HONEYSUCKLE 10-16 LB AVERAGE LB **73¢** **BUTTERBALL** 16-22 LB AVERAGE LB **67¢**

ROLLS FARM PAC BROWN N SERVE 12 COUNT PACKAGE **3 FOR \$1**

SYRUP BLACKBURN'S WHITE QUART **79¢**

FLOUR FOOD CLUB 5 LB BAG **69¢**

PEAS FOOD CLUB SWEET NO. 303 CAN, **3 FOR \$1**

HOLIDAY COOKIES Food Club 16 Oz Pkg **89¢**

CROUTETTES Kellogg's 7 Oz Pkg **54¢**

HOT ROLL MIX Pillsbury 14 Oz **41¢**

KETCHUP Food Club 26 Oz **59¢**

SOUP Campbell, Cream Of Chicken **26¢**

FOAM CUPS Topco 20 Ct, 9 Oz **28¢**

SARAN WRAP 50 Ft **59¢**

BAGS Reynold's 2 Pc, Turkey **61¢**

BROILER FOIL Reynold's 20 Ft **48¢**

CORN KITS 6 Oz Pkg **19¢**

PIE CRUST MIX Food Club **39¢**

CORN Kounty Kist 12 Oz Can **29¢**

PAPER PLATES Chinet Luncheon 40 Count **\$1.38**

STUFFING MIX Stove Top Reg Or Cornbread **63¢**

Frozen Food Favorites

BROCCOLI GAYLORD SPEARS 8 OZ PKG **29¢**

PIES Top Frost, Pumpkin Or Mince, 26 Oz **89¢**

TOPPING Top Frost, Fresh Frozen, 9 Oz **49¢**

POTATOES Lynden Farms Fresh Frozen Shoestring, 20 Oz, ... **3 FOR \$1**

PIE SHELLS Top Frost 9 In., 2 Pc. **45¢** **EGG BEATERS** Fleischmann's 2 Pc. **97¢**

CORN ON COB Top Frost 4 Pc. **79¢**

BREAD DOUGH Mead's 2 Lb Pkg. **57¢**

STRAWBERRIES Gaylord 10 Oz Pkg **43¢**

ICE CREAM Farm Pac 1/2 Gal Sq. **99¢**

WHIPPING CREAM Borden's 1/2 Pint **3 For \$1**

SOUR CREAM Borden's 8 Oz **39¢**

EGG NOG Borden's Quart **69¢**

DIPS Borden's Asst., 8 Oz **39¢**

BREAD FARM PAC 1 1/2 LB LOAF **39¢**

MILK FARM PAC HOMOGENIZED 1/2 GALLON **79¢**

BEAUTIFUL, PRACTICAL **CHRISTMAS TREES**
We've Got Your Size-From American Tree & Wreath

6-FT Easy To Assemble Scotch Pine 42 Branches 68 Tips, Tripod Stand **\$12.99**

4-FT New-one piece Scotch Pine 35 Branches & Tips with tripod stand **\$7.99**

2-FT Scotch Pine in green or white for table or window 17 in. diameter 17 branches **\$2.99**

2-FT Imported poly tree with stand **\$2.49**

1-FT TALL TREE Miniature Christmas Tree with 10 miniature lights, UL approved Complete, each, **\$1**

CHRISTMAS WRAP

Shop our complete selection of Christmas wrap. We have favorite foils & extra width.

Super value 100 sq. ft. 4-roll, 30-in. each roll different traditional designs **\$1.99**



Littlefield JV girls dump Tahoka, 64-30

Littlefield's JV Girls Basketball Team took their second win of the season by dumping Tahoka, 64-30, at Littlefield, Friday.

The local squad, 2-0, in season play turned a 15-9 first quarter lead into a 34 point lead behind the scoring of Rita Robinson, Sharon White, Paula Mears, Karla Mc-

Canlies, Anita Bryant and Buzz Daniels who got 18, 12, 12, 10, six and six points respectively.

Coach Bean cited Regina Macha and Gina Westmoreland as defensive standouts and Sharon White on the offensive unit.

The local JV team takes on Floydada here Monday.



JIMMY POLK [20] scampers right for good yardage as John Dukatnick [50] takes down a couple of Harrold would be tacklers. Walter

Kristinek [60] is the Panther in the background. Harrold won the Bi-District bout, 44-22, in Paducah. [Staff Photo]

WHITHARRAL NEWS

CHERI HISAW 299-1104

MR. AND MRS. Driscal Bryant, Rhonda and Mark, and Mr. and Mrs. Jackie Bryant visited with Mr. and Mrs. Fred Smith Sunday at Colorado City. In the afternoon they attended dedication ceremonies for a historical marker, in which Smith had a part. The marker was placed at the site of a dugout where Smith lived some 50 years ago.

THE JUNIOR High girls and High School A teams were in Loop Thursday night. They were the victors of both games. The Junior High girls won 35-22 and the high school girls, 61-47. Cheri Hisaw and Roxanne Polk scored 25 points apiece to lead the high school game.

A GOOD CROWD withstood the elements to attend the football game in Lamesa Friday night. It was thought for awhile that everyone would have to stay in homes there, but by the time the game was over and everyone had eaten, the snow had stopped. "A 'train'" was formed and everyone crept home together getting here about 2 a.m.

MARION POLK and Omar Tripp flew to Houston on business last week.

MR. AND MRS. Ronnie Miller, Toby and Tracy spent the weekend at Guthrie visiting with Miller's folks.

THE HIGH SCHOOL girls' basketball team surprised Coach Phil Warren with a birthday party after the basketball game Monday night.

MR. AND MRS. Tom Burrus spent the weekend in Dallas visiting their daughter, Mr. and Mrs. Doug Branch.

BULA NEWS

MRS. JOHN BLACKMAN 933-2328

WMU MET Tuesday afternoon for their weekly study with five in attendance. Lesson was taken from the Royal Service magazine, with topic of study "Mission Work in Iran," with Miss Vina Tugmon in charge of the lesson. Mrs. Richardson read the prayer calendar, with Mrs. Battles giving the opening prayer and prayer for the missionaries, and Mrs. Pierce gave the closing prayer. Following the lesson they discussed plans for their annual Thanksgiving supper. Attending were Mrs. P. R. Pierce, Mrs. Rowena Richardson, Mrs. E. O. Battles, Mrs. C. A. Williams and Miss Tugman.

MR. AND MRS. P. R. Pierce enjoyed having some of their children home with them for Sunday dinner and a visit. They were Jean Jackson and her daughter, Debbie Walls and Miss Alma Lou Pierce of Lubbock and Mr. and Mrs. Frankie Carpenter and boys, Jeff, Joey and Jeremy of Muleshoe.

TRAVIS and Gladys Allan from Artesia, drove up and spent Saturday with her mother, Mrs. Ben Pierce and son, Jack.



AMHERST NEWS

MRS. RICHARD SNOW and Mrs. Ray Rasco flew to Fort Collins, Colo. Tuesday to attend a concert in which their son and brother, Kevin Snow, participated. They returned the next day.

MARTIN AND DWAIN Tucker were home from college last weekend with their mother, Alma Tucker and sister, Dora. DR. AND MRS. B. L. B. and Cindy were in Kerrville last weekend with relatives D'RUTH Dysart of Lubbock home for the weekend with parents, Mr. and Mrs. B. Dysart.

S&J AUTO PARTS
Has Quaker State Motor Oil

QUAKER STATE MOTOR OIL

S&J AUTO PARTS
201 E 9th 385-5194

KELVINATOR ENERGY SAVERS

A Matter Of Importance To Every Purchaser Of A Major Home Appliance

KELVINATOR TRIMWALL REFRIGERATOR-FREEZERS AND FREEZERS OPERATE FOR LESS

Kelvinator uses Trimwall construction with highly efficient polyurethane foamed-in-place insulation. Seals every corner to minimize cold loss.	Kelvinator uses magnetic door gaskets on all four sides to better seal in the cold.	Kelvinator uses Moisture Guard Tube, a hot gas tube to keep cabinet edges dry without adding the costly operation of electric heaters.	Kelvinator uses Natural Draft Condensers on most models.
Foamed-In-Place Insulation	Magnetic Door Gaskets On All Four Sides	Moisture Guard Tube	Natural Draft Condenser

Littlefield Service Center
385-3422 LARRY SANDERSON 1500 E. Delano

THIS WEEK'S SPECIAL

Free \$25.00 Framed Mirror With Every Windshield Installed.

- ★ Gin Trucks
- ★ Farm Vehicles
- ★ Truck Drivers

Any Kind Of Windshield Will Be Installed After 5 P.M. For Those That Can't Get By During Business Hours.

CRAFTON GLASS

THANKS FOR GIVING US YOUR NEXT BREAK
DOC PHARISS, OWNER
817 HALL AVENUE
OFF. PH. 385-3526 RES. PH. 385-6020

YOU HAVE 20TH CENTURY MACHINES AND KNOWLEDGE

YOU ALSO HAVE 20TH CENTURY PROBLEMS AND DECISIONS

You'll like the way we take the edge off progress. Services like all-weather cottonseed storage and delinting are rendered with today's precision and old-fashioned care. We want your business. Details won't cost you a cent.

WHOLESALE & RETAIL SEEDS PLAINS

SEED & DELINTING CO.
403 E. Erskine Road Lubbock, Texas 806-785-8844

32 / OLD ENOUGH TO KNOW WHAT WE'RE DOING. YEARS / YOUNG ENOUGH TO KNOW WHAT YOU WANT.

SAVE \$5⁰⁰

**OUR GREAT SOFT-STEPPER
THE SOFTEST THING AFOOT**



REG. \$13⁹⁹
NOW **\$8⁹⁹**

MONK-STRAPPED, LIGHTWEIGHT
WITH TRICOT LINED URETHANE
UPPERS. WELT STITCHED. IN
ASSORTED COLORS. 5 - 10.
MEDIUM WIDTH.

PANTI HOSE



2 PR. FOR 88¢

ALL NYLON STRETCH
PANTHOSE. IN
COFFEEBEAN, GALA,
AND SUNTAN.
S, A, L.

JCPenney

JCPenney

SUPPLEMENT TO:
Plainview Daily Herald; Levelland Sun News; Lamb County Leader News;
Lamesa Press Reporter; Clovis News Journal; Pecos News Tribune

PRE-HOLIDAY SUPER BUYS

PINTO 23 CHANNEL C.B.



model 6213
JCPenney 23 channel CB radio. Crisp, clean, reliable
communications. That's what you get with this 2-way
radio by JCPenney.

- Your get all these features, too:
- Full 4 watt output
 - Variable volume and squelch controls
 - Automatic noise limiter switch to cut down the noise
 - Operates on 12 volt DC, positive or negative ground
 - S/R/F meter for monitoring incoming signal strength and out going power
 - Instructions, Hardware, mounting bracket, FCC license application included

ORIG. \$129⁰⁰

NOW \$59⁹⁹

**ELECTRONIC T.V.
GAME**

FOUR-IN-ONE ELECTRONIC
T.V. GAME FITS ANY SIZE
T.V. ON SCREEN DIGITAL
SCORING. ADJUSTS TO
PLAYERS ABILITY. PLAY
HAND BALL, TENNIS,
HOCKEY, OR SOLO
PRACTICE. BATTERY
OPERATED.

SPECIAL

\$59⁹⁹

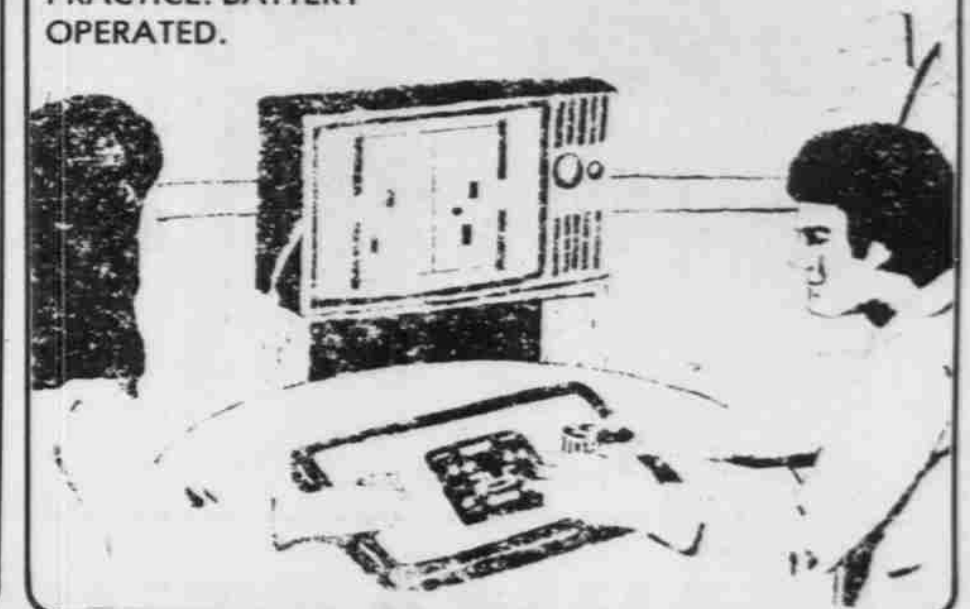

INERTIA[®] NUTCRACKER

SPECIAL

\$9⁹⁹

CRACKS NUTS FIRST TIME, EVERY-
TIME. PROTECTIVE SHIELD PREVENTS
SHELL SCATTERING. WALNUT-
STAINED OAK: GOLD TONE ANODIZED
ALUMINUM TRIM.

SLOW COOKER

SPECIAL

\$15⁸⁸

PORCELAINIZED ENAMEL FINISH ON
STEEL CASE. GLASS COVER PHENOLIC
HANDLES; 110-120V. AC, UL LISTED.
FOUR FOOT CORD. ONE YEAR WAR-
RANTY.

VEG-O-MATIC

SPECIAL

\$9⁹⁵

VERSATILE CHOPPER-SHREDDER-DICER
PERFORMS WITH EASE. BREAK-RE-
SISTANT WHITE PLASTIC CONSTRU-
TION.

\$25⁰⁰

GIFT CERTIFICATE

TO BE GIVEN AWAY 5:00 P.M. WEDNESDAY

FILL OUT REGISTRATION AND DROP IT IN THE
BOX AT THE DOOR. REGISTRATION BLANKS
ALSO AVAILABLE AT THE DOOR.

NAME _____
ADDRESS _____
PHONE NUMBER _____

COAT AND JACKET CLEARANCE

FOR THE FAMILY

25% OFF

TERRIFIC SAVINGS NOW ON COATS AND JACKETS FOR THE ENTIRE FAMILY. LATEST STYLES, COLORS, AND FABRICS. MISSES, JUNIORS, AND HALF-SIZES. ALSO MENS AND BOYS SIZES.



MANUFACTURERS CLOSEOUT! BOYS WINTER-WEIGHT COATS



BOYS COATS IN ASSORTED STYLES. CHOOSE DENIM, CORDUROY, OR NYLON COATS. SOME WITH HOODS. SIZES 8 - 20.

ORIG. \$15⁰⁰ TO \$21⁰⁰
NOW **\$9⁹⁹**

JCPenney

20% OFF TOWELS

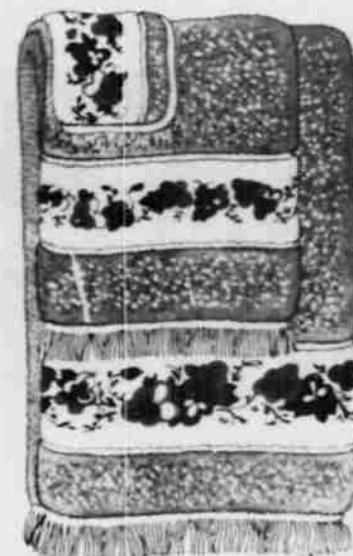

SALE 2⁴⁰ REG. \$3⁰⁰
BATH TOWEL

"BRITTANY" OR "PANSY PARADE"
TERRY TOWELS OF POLYESTER/
COTTON AND 100% COTTON.

HAND TOWEL REG. \$2⁰⁰ SALE **\$1⁶⁰**
WASH CLOTH REG. \$1²⁵ SALE **\$1⁰⁰**



KITCHEN COORDINATES

99¢ TOWEL



"TILES" CHECKS, PATTERN IN COLORFUL KITCHEN SETS. ALL COTTON IN ASSORTED COLORS.

DISHCLOTHS OR POT HOLDER 2/99¢
OVEN MITT 99¢

20% OFF YARN

REG. 99¢

SALE 75¢



ORLON® ACRYLIC IN 4 PLY, 4 OZ. WORSTED WEIGHT KNITTING YARN. PULL-SKEINS IN ASSORTED COLORS.

CHARGE IT!! OR ASK ABOUT OUR CONVENIENT LAYAWAY PLAN.

SAVE BIG ON MENS JUMPSUITS

SPECIAL **\$16⁸⁸**



TRIM-FITTING JUMPSUIT OF 100% POLYESTER. ASSORTED COLORS AND PRINTS. S-M-L-XL.



MENS SPORTSHIRTS

SPECIAL **\$5⁴⁴**

MENS LONG SLEEVE SPORTSHIRTS IN ASSORTED STYLES. PATTERNS AND SOLIDS. POLYESTER/COTTON. S-M-L-XL.

HOT LATHER MACHINE

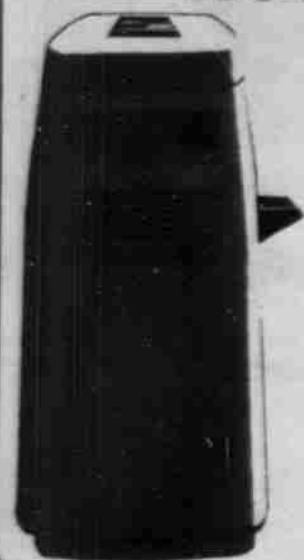

\$9⁹⁹

FAMOUS HOT LATHER MACHINE HEATS MOST SIZE CANS IN MINUTES. ONE YEAR WARRANTY.

BRITISH STERLING COLOGNE

\$6⁰⁰ 3.8 OZ.

BRITISH STERLING AFTER-SHAVE 3.8 OZ. \$5⁰⁰
BRITISH STERLING GIFT SET COLOGNE 3.8 OZ. AND AFTERSHAVE 3.8 OZ. \$9⁵⁰



SUPER BUYS ON SLEEPWEAR

SPECIAL **\$3⁸⁸**

BRUSHED ACETATE/NYLON LONG GOWNS IN ASSORTED STYLES AND COLORS. LACE OR EMBROIDERY TRIM. SIZES S-M-L-XL.

CHARGE IT!! OR ASK ABOUT OUR CONVENIENT LAYAWAY PLAN!



BIG SAVINGS ON GOWN SETS

ORIG. \$14⁰⁰
NOW

\$11⁹⁹

100% NYLON GOWN AND ROBE SETS WITH LACE TRIM. ASSORTED COLORS IN SIZES S-M-L-XL.



TREMENDOUS BUYS ON MISSES COORDINATES



JACKET

\$9⁹⁹

**PANTS OR
TOP**

\$6⁹⁹

WOVEN STRETCH POLYESTER JACKET AND PULL-ON PANTS IN BLACK, RED, BLUE, OR GREEN WITH MATCHING POLYESTER KNIT PRINT SHIRT. SIZES 10-18.

SUEDE CHECKRETARY

\$3⁴⁴

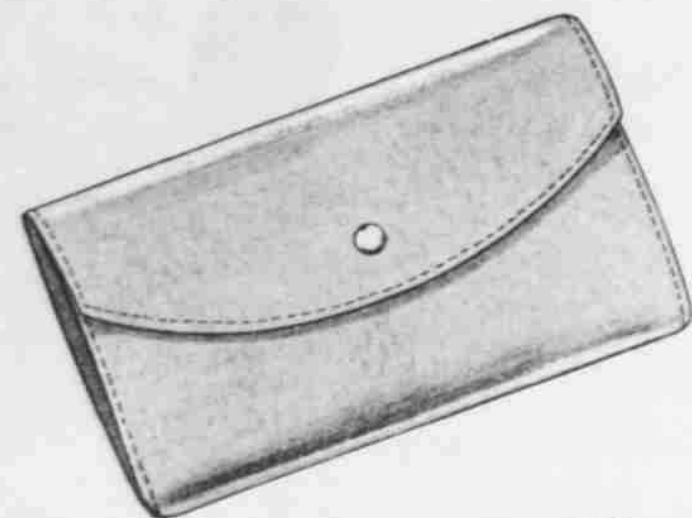

THE CHECKRETARY HOLDS CHECKBOOK, CREDIT CARDS, COINS AND BILLS. BROWN, RUST, BLUE, NATURAL, OR GOLD SUEDE.

JCPenney

SUPER BUYS ON JUMPSUITS

SPECIAL

\$10⁹⁹

POLYESTER DOUBLEKNIT JUMPSUIT WITH ZIPPER FRONT AND SELF-TIE BELT. COMFORTABLE, EASY-CARE FASHION IN LONG SLEEVE STYLE. BLACK, BROWN OR ROYAL BLUE. SIZES 8-18.



COWL NECK SWEATERS



\$4⁹⁹

COWL NECK PULL-OVERS OF SPACE-DYED 100% ACRYLIC, LONG SLEEVE STYLE IN ASSORTED COLORS. SIZES S-M-L.

SCARF AND HAT SETS

\$3⁷⁷



ACRYLIC SCARVES WITH MATCHING CALY CUFF, STRIPED CUFF, BERET OR ALI CAP STYLE. ASSORTED COLORS.

JCPenney