

Area cities plan telephone negotiations

DELLA LOVVORN
 Their first monthly meeting for Littlefield's city council set up a meeting this month to set up a meeting this month. The city consultant, Bill McSpade, and representatives of the city of Amherst and Anton to negotiate telephone rates with General Telephone Company.

Present at the meeting Thursday night were five representatives from General Telephone. Rad Richardson of Littlefield, district manager for General Telephone, introduced Rex Bailey, vice president of revenue and earnings for General Telephone, who served as spokesman for the group, and who introduced Dick Hawkins, Ted Coker and Wayne Goodrum.

The Joe Nail presentation made here before the city council. "I guess, in our way of thinking, this is kinda the straw that breaks the camel's back, as far as we're concerned, and we want to express this concern to you. I guess it evolved from the most recent court case— and what have you— and the negotiations we've had with the city council here.

said, 'OK, you answer this information for the cities— of which we did, and that cost us an additional \$3,600. "You have more questions here than you had on the last one. So I've got a feeling that this is going to cost us another \$3-, \$4- or \$5 thousand dollars.

where we're not making money, and we feel like we're NOT making money. "I guess the position we wanted to take tonight as we come to talk to you, is, we want to ask you, as we asked the city of Brownfield today, 'are you folks really interested in negotiating a schedule of rates for your community that both the city can live with and General Telephone Company can live with? On the premises that we can sit down and do that tonight, you'll have your representative or your consultant to make arrangements to come down to talk to you.

filing approximately seven more in metropolitan areas. And from a financial point of view, in terms of saying what we call financially viable, we've got to get those cases settled. We've got to have that money flowing by the time we go under the umbrella of the Public Utilities Commission.

Lamb County Leader-News
 LITTLEFIELD, LAMB COUNTY, TEXAS, SUNDAY, MARCH 7, 1976
 VOLUME 53 NUMBER 89 20 PAGES **15¢** TAX INCLUDED

Area school, city elections draw crowd



'PREVENT CRIME' stickers are distributed in Littlefield through police department and South Association of Governments.

the Early Risers Lions Club, Farm Bureau, schools, city water office and the Leader-News. Police Chief James Cox hands some of the new black and white stickers to Joe Gilbert of the

Farm Bureau, as Fred McWhorter, crime prevention coordinator with SPAG, and Ed Jennings of the Farm Bureau, observe.

By NILAH RODGERS
 School board elections in the area will draw a large voter turnout April 3 in some communities. In the Littlefield school trustee election, the terms of Doug Walden and Doyle Winfield are expiring. Both filed for re-election and neither are opposed.

6 FILE AT OLTON
 Two trustees' terms are expiring at Olton. The term of Floyd Prentice will be filed. Prentice resigned last month because of vandalism to personal property as the result of a school board decision. Johnny Hodges was appointed to fill the unexpired term of Don Muller.

City Attorney Ted Sansom reminded. "As long as Bill McMorris is here! I don't think we can get to first base without our engineer."

Square Shootin'

by Jerry Tidwell

can easily forgive a child who is of the dark. The real tragedy of when men are afraid of the light.

Area city races draw hopefuls

Not only is Saturday, April 3, school board election for the area, but city elections will be going on in Olton, Sudan, Amherst, Earth, Springlake, and Anton.

SUDAN CITY ELECTION
 Sudan Mayor, Arnold Reed, is not seeking re-election. F. M. Smith whose term as commissioner is expiring has filed for the position of mayor. So have three others. Guy Walden, Nolan Parrish, and Claud Kropp all want to be elected as mayor.

5 FOR 3 AT OLTON
 In the Olton city election, the terms of Mrs. Owen (Billie) Norfleet, Vernon

See CITY RACES, Page 2



★ THESE ARE TWO SCENES of the all-school play "Law West of the Pecos" which is to be staged here twice Monday. The three-act comedy will be presented at a 1:30 p.m.



★ matinee in the High School Auditorium and the evening performance is scheduled for 7:30. Setting for the play is at Langtry, on a hot summer day in 1885. [Staff Photos]

PROCEEDS FOR NEW LIBRARY

Local talent invited to appear in Follies

A good old days vaudeville follies production is going to unfurl here this month, and all the proceeds will go into the Lamb County Memorial Library fund to help build a new library.

The Lamb County Library Follies will be made up of routines like those performed by the unforgettable Laurel and Hardy, the Keystone Cops, chorus lines and barbershop quartets.

Extension agents announce meetings

Several extension service meetings are slated in the near future. There will be a meeting of the Lamb County 4-H Council Saturday, March 20 at 10 a.m. The meeting will be held in the District Courtroom in the Lamb County Courthouse, according to Dorothy Powell, county Extension agent.

Continued From Page 1

Trustee competition hot

homemaker; Johnny Jennings a drive-in cafe operator; and Royce Collins and Landon Smith, Olton farmers. Hodges is a farmer, also.

Fred Hicks has been named election judge. Doris West and Edna Price are absentee election judge and clerk.

6 CANDIDATES AT ANTON

Two board members terms expire at Anton. The terms of Wayne McLarty and Billy Thetford are up. McLarty is not seeking re-election. Thetford has filed for another term.

Five others have filed for the Anton posts. Don Brazil, Charles Edgemon, Richard Burt, Vidal Rendon and Reggie Stephens have all filed for their names to be placed on the ballot. All of the candidates are farmers except Burt who is a contractor.

AMHERST DRAWS CROWD

At Amherst the terms of Barry Bearden and D. D. Yantis are expiring. Both filed for re-election.

Joining them in that race are Clyde Brownlow, a pharmacist; Carolyn Harmon, homemaker; and Stanley Miller, a 19-year-old auto mechanic. Bearden and Yantis are farmers.

19-YEAR-OLD FILES

Miller filed with Amherst school secretary Frances Melton last week.

Miller said he believes there should be representation from different age levels on the school board. He said he realized that he is young, but he would welcome the opportunity to learn as well as serve. "In my estimation, the young people are our best investment today because they are our tomorrow," Miller said.

He added that he would like to have the opportunity to give serious consideration to some problems, to raise

some questions, and to see if questions he has been dealt with and in what way.

3 FOR 2 AT WHITHARRAL

At Whitharral the terms of Clinton Fagan and Ernest Kristinek are expiring and both have filed for re-election. Also running for trustee is Dale Hewitt. All are farmers.

Hewitt was election judge until he announced for election. A new election judge and slate of clerks will be appointed.

3 BOARD HOPEFULS AT PEP

Pep trustees Leonard Albus and James P. Glumpler have expiring terms this year. Both have filed for re-election. Daniel Schlottman is the third candidate to file, making three seeking two slots.

Adolphus Jungman is election judge.

SPRINGLAKE-EARTH SCHOOL

Trustee terms expiring at Springlake-Earth include those of Donnie Clayton, John Bridges and Jimmy Craft. Clayton and Bridges have filed for re-election, but Craft does not seek another term.

Harlan "Fuzzy" Watson has filed for the place being vacated by Craft. Watson and Bridges are farmers. Clayton farms and is a banker.

Roger Haberer is election judge, Bob Armstrong is alternate election judge. Clerks are Vic Coker, Joan Branscum, Naoini Wood, and McGuel Acevedo. Absentee clerks are Jane Kelley and Pauline Hucks.

2 FOR 2 AT SPADE

Incumbents W. W. "Bill" Thompson and Duane Gray are expiring at Spade. Both filed for re-election, and there is no opposition.

-city races-

Williams is with Toro Grain Co. Eldon Franks is election judge and V. Y. Jefferies is assistant.

EARTH RACES CONTESTED

Earth Mayor Larry Tunnell is seeking re-election. E. C. Kelley is seeking the mayor's post, also.

Two Earth aldermen's terms are expiring. Donald Runyon does not seek re-election. W. B. McMillan's term is expiring and he has filed for re-election. Two others have filed for election as city aldermen. Jerry Been and Ross Middleton filed before the Wednesday deadline. McMillan has a bookkeeping service; Been owns Earth Oil and Gas, and Middleton is publisher of the Earth newspaper.

3 SPOTS AT ANTON

Olin Johnson's term as mayor is expiring at Anton. He filed for re-election. Aldermen's terms expiring are those of Doug Teague and Roy Grace. Teague filed for re-election.

-telephone-

your community, and we want to continue to be a viable part of this community in supporting your growth. And we don't want to get to the point that we'll have to do things like we've had to do in Garland and a few other places in the state of Texas.

"We want to get down on a man-to-man and a one-to-one basis as a corporate citizen in your community to see if we can work out something you can live with and we can live with as we flow under the umbrella of the Public Utilities Commission," he concluded.

Councilmen asked that City Manager Jim Blagg contact McMorris, and representatives of the other cities involved to set a meeting date with General Telephone sometime in March.

In other business matters Thursday night, councilmen awarded bids for 40 new refuse containers, approved an Urban Systems Map and discussed an ordinance establishing a water and sewer extension policy.

Two bids were received on the refuse containers, and councilmen awarded the low bid of \$6,820 gross price for the 40 three-yard containers, priced at \$165.50 each, which was submitted by Ebeling Manufacturing Company of Plainview. Long Industries of Crosbyton placed a gross bid of \$6,720 for the same size containers.

Councilmen heard Glen Johnson of the Texas Highway Department who explained the urban systems map. The

School Board to meet Monday

The Littlefield school board will review teacher contracts in its regular Monday night meeting.

Other topics will include insurance on all the buildings and a discussion of the high school agriculture department.

Discussions also will be conducted on the tennis courts at the high school and the drug contract with the service center in Lubbock.

The board meeting begins at 7:30 p.m. in the high school lunchroom.

but Grace is not seeking another term. Eddie Bishop and Alvin Swanson filed for aldermen, making three running for those two places.

Election judge is Christine Buchanan, alternate is Allie Carden, and Earlyne Webb is clerk.

SPRINGLAKE ELECTION

At Springlake the terms of all city officials expire every two years. Harlan Watson is mayor, and aldermen are W. B. Hucks, G. H. Miller, Phil Neinast, Jimmy Fulewider and P. A. Washington.

All have filed for re-election, and no one filed in opposition.

AMHERST ELECTING 3

Three city officials' terms are expiring at Amherst. The terms of Amherst Mayor Robert Dysart, and councilmen Charles Mixon and Verdell Burton are expiring. All three filed for re-election. No one else filed before the deadline.

map is required of the city, in order to establish eligibility for federal funds in the event they become available.

Councilmen unanimously approved the map, and decided to answer a request from Johnson that the city manager write a letter to Mr. Wall advising of the city's working with Johnson on the map.

City Manager Blagg advised the councilmen that "after looking at water and sewer extension ordinances, some sections need repealing." He mentioned Ordinance 260, which sets rates for taps, and sections 110 and 111, which relate to charges and refunds to developers of subdivisions.

Councilmen voted to have Blagg make a survey of other cities concerning their policies, and develop current costs to the city.

Housing information seminar set Thursday

The City of Littlefield will sponsor a Housing Information Seminar on Thursday, March 11, in the Willie Room of the Lamb County Electric Cooperative, 2415 S. Phelps Avenue. The purpose of the seminar is to inform individuals as well as contractors, builders, and other interested persons of the housing programs and financial assistance available through the Farmer's Home Administration and the Regional Housing Authority. The emphasis of the seminar will be on housing for those individuals in moderate to low income brackets.

Don Perry of the Farmer's Home Administration, Jolly Dyer of the Federal Housing Administration, and John Gildersleeve of the Regional Housing Authority will be on hand to discuss the various housing programs and financial assistance offered by their respective agencies. Bob Hale from the American Cotton Grower's Denim Plant will be present to discuss the housing needs which will be created by the influx of plant personnel.



CINDY NORRIED takes time to smell the flowering fruit trees that are blossoming out everywhere. Unseasonably warm February temperatures will probably mean little or no fruit in this area if winter reappears. Cindy joined other Littlefield and area students in a fun-filled school holiday last Thursday and Friday when temperatures reached the 80 degree mark three days in a row. This Friday morning the mercury dipped to 16 degrees, nipping the trees in the bud. [Staff Photo]

like a business? Presumably, when you're in any kind of business, except a hospital.

I suppose Mr. Howard Swindle and the Lubbock paper must be feeling pretty smug about the Great Expose of our local hospital in their Thursday edition. This, of course served NO good purpose for anyone concerned! Not even the readers of the paper.

HOMINY GRITS

By CORNBALL BLEVINS



GUESS WE CAN USE that well-known eyewash to get the "Red-Out" of our eyes, but what do we use to get it out of the house, our cars, our ears, and hair?

There's been plenty of people seein' "red" around these parts for the last few days. We see it in the air, moving along the ground, and in every nook and cranny of our houses.

RING AROUND THE collar? Shux, we've even got "rings" around the bathtub! One consolation, tho, we know that this, too, shall pass.

SUDDEN THOUGHT: Had you ever thought of the fact that we'd be utterly without communication, if it weren't for our consonants? There's only five of them, you know. Six, if you're gonna count the letter "Y".

But, you say, Hector-Louise, we've got a whoppin' 20 letters left, besides those measly little a-e-i-o-u & y's. True, how true! But try writin' or sayin' a few words without usin' some of 'em!

JUST HOPE Kissinger don't mess around, and let someone trade him out of those things. Mercy!

WHEN CAN YOU run a business,

Turn Row COMMENTS

By EMIL MACHA

HEARD A STORY of horror the other day. Let it be a word of warning to all you smokers. This is supposed to be a true story.

THE ONLY PURPOSE it could possibly serve would be the distribution of a presumed scandal and ill feeling toward the hospital.

Who can draw the line as to where business is supposed to stop, and moral obligation begin? I have many friends in the institution in question, and it's my firm opinion that had it been a matter of life or death, no effort would have been spared to save the patient. Do remember that first aid and treatment WERE given.

I'M SURE I'VE taken an unpopular view in this situation, because the victim was a baby, and had suffered at the hands of a drunken sex-maniac.

To this time, tho, I've yet to hear anyone say anything derogatory about evils of strong drink that set up the situation! Sad, isn't it?

This particular individual apparently was a heavy smoker. After a period of time a brown spot appeared on this particular individual's forehead. At this time there was no concern. Later, what appeared to be a pimple appeared on the brown spot. Like most all people do, this individual started to remove this pimple and in doing so, this individual punched a hole through his skull. Apparently his skull had begun to deteriorate. The doctors claimed that this deterioration was caused by smoking. As a remedy and cure for the hole in the skull, this person quit smoking and was put on a high calcium diet. This is the first time I've heard of such a thing, but there is a first for anything.

HAVE YOU EVER tried to destroy something? Actually you do not destroy anything, you just change the make up of a certain item. For example you do not destroy something by burning it, you just change an item into another substance. For example, paper will change into ashes when burned.

JUST A BIT OF advice to those who are potential beauty candidates. A beauty contest winner in Germany recommends that girl office workers improve the beauty of their legs by sitting with their feet propped on desks.

She also said that men who have this habit also have handsome legs, due to improved circulation. She indicated however, that men who overdo the

OBITUARIES

RALPH GARDNER

Services for Ralph Eugene Gardner, 61, of Morton, were conducted Friday afternoon in the First Missionary Baptist Church of Morton with Rev. J. P. Jones of Lamesa and Rev. Phil Knott, pastor, officiating.

Burial was in Morton Memorial Cemetery under the direction of Singleton Funeral Home.

Gardner died at 1:30 p.m. Wednesday following an apparent heart attack. He was dead on arrival at Cochran Memorial Hospital.

He was a native of DeWitt, Ark., and had been a resident of Morton since 1937. He was an employe of the city of Morton and a member of the First Missionary Baptist Church.

Survivors include his wife, Jewell; a daughter, Mrs. James Shepard of Earth; a sister, Mrs. Willie Harland of Hemphrey, Ark.; two brothers, Shannon Gardner of De Witt, Ark., and Wilbur Gardner of Stuttgart, Ark.; and five grandchildren.

LUISA GOMEZ

Services for Mrs. Luisa Castillo Gomez, 69, of Cotton Center were held Saturday in the Sacred Heart Catholic Church in Littlefield with the Rev. Joe James officiating.

Burial followed in Sacred Heart Cemetery in Littlefield under the direction of Freeman Funeral Home of Hale Center.

Mrs. Gomez died at 7:30 a.m. Friday, March 5, in her home.

A native of Seguin, she lived in Cotton Center for four years. She was a member of the Catholic Church.

Survivors include two sons, Nayo Gomez of Delli, and Juan Ortega of San Antonio; six daughters, Isidra Hernandez, Cristina Pina Gomez and Virginia Ybarra, all of San Antonio, Mary Gomez and Carolina Vasquez of Cotton Center, and Lucia Gomez of Lubbock; one sister, Virginia Gomez of Seminole; 80 grandchildren and 34 great-grandchildren.

J. C. HARRIS

Services for Jefferson Charlie Harris, 89, of Littlefield were held Saturday afternoon in the Primitive Baptist Church in Littlefield with Elder K. B. Martin of Muleshoe officiating.

Burial followed in Littlefield Memorial Park under the direction of Hammons Funeral Home.

Harris died at 5:15 a.m. Friday, March 5, in Littlefield Hospital.

He was a 20-year resident of Littlefield, moving here from Borger. He was a retired grocer, and a member of the Primitive Baptist Church.

Survivors include a son, Bennie of Hereford; three daughters, Mrs. Medford Melton of Lubbock, Mrs. Raymond Wood of Cotton Center and Mrs. A. W. Wood of Greenwood, Ark.; a brother, Jessie of Lubbock; 10 grandchildren; and 15 great-grandchildren.

EDWIN HAVINS

The fifth victim of a fiery pipeline blast near Whitharral in Hockley County Feb. 25, Edwin Havins, died at 7 a.m. Wednesday, in Methodist a.m. Wednesday, March 3, in Methodist Hospital.

The 59-year-old Havins lived alone near the mobile home occupied by a family which lost four persons to the blast. Havins apparently heard the explosion at the mobile home and was headed across a nearby field when he was caught by flames.

Services were conducted Thursday afternoon in Elmwood Funeral Chapel in Abilene with Rev. Jack Riddle Hoover, pastor of Pioneer Drive Baptist Church there, officiating.

Burial was in Elmwood Memorial Park Cemetery in Abilene. Arrangements in Lubbock were handled by Rix Funeral Directors.

Other victims of the explosion were Valdomero Elizondo, 45, a Hockley County farmer; his wife, Maria Elizondo, 45; his daughter, Lupe Sustaita, 23, and her son, Michael Sustaita, 19 months.

Services for Mr. and Mrs. Elizondo and their grandson were conducted

Monday at Levelland. Mrs. Sustaita was buried in Levelland.

Elizondo's body was found after the ruptured pipeline burst at 10 p.m. Feb. 25. Mrs. Elizondo's grandson died Feb. 27 in a dist. hospital. Mrs. Sustaita died Monday in John Seely Hospital in Galveston, where she had been transferred from Methodist Hospital.

Investigators have theorized that pilot light in the mobile home have ignited gas clouds that drifted over the area from the rupture.

ALONZA KELLEY

Services were pending at the home with Parsons Funeral Home of M. Kelley, 75, of Olton, who died p.m. Thursday, March 4, in Plains Hospital in Plainsville after a lengthy illness.

He had been a resident of Olton for past nine years, and was born in Hereford. He was a retired teacher.

Survivors include his wife, Elizabeth; three sons, Kenneth, Virgil Kelley and Douglas Kelley of Hereford; five daughters, Ethelene Smith of Amarillo, Midge Reece of Albany, Juanita Owen, Mrs. Helen Owen, Mrs. Margarette Craig, all of Hereford; two sisters, Mrs. Lou Bovina and Mrs. Gerie Meridian; 17 grandchildren and 10 great-grandchildren.

MONTGOMERY TWINS

Rites are pending for Stephen and Hope Anne Montgomery, daughters of Mr. and Mrs. Montgomery of Wainwright, formerly of Littlefield.

Rites are tentatively set for Monday at Hammons Funeral Home depending on whether Montgomery will be able to travel from Hawaii.

Rev. Wesley Daniel, pastor of First United Methodist Church, officiate.

Private graveside rites will be held at Littlefield Memorial Park.

The twins were born in Hawaii Feb. 27th and died Feb. 28th.

Survivors besides the parents, grandmothers, Mr. and Mrs. Montgomery of Littlefield and Mrs. Bennie Ross of Fagnolia, Great-grandparents are Mr. and Mrs. E. C. (Buck) Ross of Littlefield, Mr. and Mrs. George Suter of Phoenix, Ariz.

BENJAMIN C. MORGAN

Benjamin C. Morgan, 84, of General Hospital in Andrews, died Friday morning in the Texas Cemetery with Rev. Joe J. Steed, pastor of the Texico First Church, officiating. Burial was in Steed-Todd Funeral Home of Texico.

Morgan was a native of Littlefield, Texas. Survivors include his mother, Mrs. Joe L. Morgan of Texico; five daughters, Mrs. Reed Lamson of Marfa, Bonnie Kern, Mrs. Otis Graham, Dewey Anderson, all of Pecos, and Mrs. Perry Winkle of Texico. Brothers, Alton of Odessa, Al Sudan, Jim of Texico and Hinton, Okla.

J. THEDFORD

Services for Josephine Thedford, 91, of Littlefield are slated for p.m. today in the First Baptist Church in Littlefield with the Rev. Kenner, pastor, officiating.

Burial followed in Littlefield Memorial Cemetery under the direction of Hammons Funeral Home.

Mrs. Thedford died at 11:30 p.m. Friday, March 5, in Knight Home in Littlefield.

A native of Cherokee County, she was a 53-year resident of Littlefield. She was a member of the First Baptist Church.

Survivors include four sons, Littlefield, Harvey of Dallas, Abilene and Aubrey of Pecos; daughters, Mrs. Jewell Wright and Mrs. Opal McCurdy of Texico, N.M.; 15 grandchildren and 20 great-grandchildren.

LETTERS TO THE EDITOR

GUIDELINES Letters to the editor will be published when space permits, upon condition that they meet the following guidelines.

1. Letters must bear signature and home address of the author.
2. A length of not more than 100 words is suggested.
3. Letters must be timely and of general interest.
4. Personal attacks or remarks will not be considered for publication.



Some people believe that you find your initials in a spider's web you will be lucky forever!

American colonists studied at Anton

The rollicking American colonists were centerstaged at a Study Club meeting tonight. Mrs. S. M. Mrs. Reese Pritchard and Mrs. Everett Butler presented six songs. The first was "Green-

sleeves" which was brought to America by the Pilgrims, and it was one of the very few secular songs frequently sung by our early settlers. Throughout Colonial America's growth this song's popularity maintained itself as one of the favorites among little and big people alike. It was sung lustily by the village blacksmith and more elegantly by the wealthy Virginia families to the accompaniment of violins and the virginal (a small spinet without legs).

Next was "A Frog, He Went a Courting." This song landed in America almost the same time as the Pilgrims although it was first printed in England in 1611 under the title "A Most Strange Wedding of the Frog and the Mouse". Despite the fact that our ancestors treated this song as a folk song it was actually a political satire. It seems the Queen Elizabeth gave her various suitors the amusing nicknames of animals and she called the Duc c'Alencon her "frog" who was very unpopular with her subjects.

Migrating New Englanders (1700) brought this song with them to their new homes in the South Appalachians, and for a long time afterwards the Blue Ridge mountaineers kept this song's popularity alive.

"Yankee Doodle" is perhaps the most outstanding song in the history of America's people. It has been continually popular for over 200 years.

Legend has it that Oliver Cromwell rode his horse and wore an Italian style hat crowned with a long feather known as a "macaroni." In derision his enemies made up a rhyme ending with "stuck a feather in his hat and called it macaroni."

The word "Yankee" was a contemptuous nickname the British soldiers applied to New Englanders.

"The Riddle" was brought to our country around the middle of the 18th century, and for a number of years was known only to the Kentucky mountaineers who followed Daniel Boone westward. However, during America's great expansion period many of these mountaineers migrated further westward, exposing others to the charm of the song.

"Oh Dear, What Can the Matter Be?", which has been popular here for more than 250 years, is really English. Its origin is obscure, but it is known to have been widely sung in England around 1792. Within a couple of years this song made its way to this country along with the many waves of immigration shortly after the American Revolution.

"Billy Boy" is a folk song of the Southern mountaineers. There is good reason to believe that this song made its first American appearance in New England right after the Revolution.

"The Wayfaring Stranger" was originally a deeply meaningful religious song born in the southern Appalachian mountains about the time of the American Revolution. The freedom loving people of this region, chiefly of English, Scottish, Irish, and Welsh stock, endured enormous hardships in their determination to build homes and protect their loved ones. They longed for some reward for their hard labors, in this world or in the next.

The final song was sung by the group— "Auld Lang Syne" which is an ancient Scots folk song. It means for "old times sake."

In the business session, Mrs. Leon Wooten and Mrs. Louis Boothe were elected voting delegates to the Caprock District Convention to be held in Plainview, March 12-13.

Kendra Bishop, and Tressie Gilliam, juniors, spoke to the club about their desires to attend American Legion Auxiliary's Bluebonnet Girls State.

There was discussion following a report on the state convention planning meeting held in Lubbock on the club's responsibility to be pages and ushers for the convention.

The next meeting will be held at the home of Mrs. L. L. Rendleman, March 15. The program will be a play "A Portrait of Liberty in Sculptured Glass— Spirit of '76."



LITTLEFIELD SCHOOL MENU

MONDAY: Hamburgers, lettuce-tomatoes, French fries, banana pudding and milk.
 TUESDAY: Corn Dogs, Mexican salad, pork n' beans, applesauce and milk.
 WEDNESDAY: Green Enchilada casserole, salad, corn, fudge cookies and milk.
 THURSDAY: Fried chicken, mashed potatoes, green beans, hot rolls, peanut butter cup and milk.
 FRIDAY: Pinto beans, greens, corn bread, cherry cobbler and milk.



PERRY
 Mr. and Mrs. Jerry Perry of San Angelo are the parents of a baby boy, John Marshall, born Feb. 13. He weighed 8 lbs., 6 1/2 ozs. at birth.
 Mrs. Perry is the former Suzanne Martin.
 Perry teaches at Angelo State University.
 Grandparents are Mr. and Mrs. Vestal Perry of Lewisville, Ark. and Mr. and Mrs. Blanton Martin of Hart Camp. Mrs. S. D. Martin of Slaton is John Marshall's great-grandmother.



ALLAN WONDERS AND BILLIE RUTH RICHEY

Richey-Wonders wedding date is scheduled

Mr. and Mrs. John F. Richey announce the engagement of their daughter, Billie Ruth Richey, to Allan George Wonders, son of Mr. and Mrs. J. E. McNiece of Ponca City, Okla.
 Miss Richey was graduated with honors from Texas Tech University in December, 1974, and is currently employed by the Texas Agricultural Extension Service as an assistant County Extension agent for Tom Green County at San Angelo. She is currently a

member of the American Home Economics Association of Extension Home Economist, Phi Upsilon Omicron Home Economist Fraternity, and Phi Kappa Phi Honor Society.

Wonders will be a May graduate of Oklahoma University with a degree in chemical engineering. He is currently a member of the University Scholars and the President's Honor Roll.
 The couple plans a May 22 wedding.

Cantrell-Boyd wedding set

Mr. and Mrs. James C. Cantrell of Littlefield announce the engagement and approaching marriage of their daughter, Darla Kay (Katie) Cantrell, to Wendell Meredyth

Boyd, son of Mr. and Mrs. Oscar Boyd of Littlefield.

Miss Cantrell is a graduate of Littlefield High School and the prospective bridegroom is a graduate of Lubbock Christian High School. Meredyth is employed by the Santa Fe Railroad Co.

Wedding vows will be pledged Saturday, May 8 at 7 p.m. in the Crescent Park Church of Christ in Littlefield.

All friends and relatives of the couple are invited to attend.

Hodge-Clifton wedding plans are revealed

Mr. and Mrs. Marvin L. Clifton of Dumas announce the engagement and approaching marriage of their daughter,

Donna Darlene, to Robert Lee Hodge of Littlefield.

Robert is the son of Mr. and Mrs. Buster Hodge of Littlefield.

The couple plans to be married April 17th in St. John's Lutheran Church of Dumas.

Miss Clifton is a 1972 graduate of Dumas High School.

Robert is a 1968 graduate of Littlefield High School. He is currently employed by the Waples-Platter Company of Lubbock.



ROBERT HODGE AND DONNA CLIFTON

Scout Sunday is today

Today is Girl Scout Sunday in Littlefield.

Scouts will be attending services at the Crescent Park Church of Christ today in a group.

Services begin at 10:20 a.m.



DARLA KAY CANTRELL

Tau Chi hosts chapter meet

A Tau Chi Chapter meeting was held Monday evening, Feb. 23 in the Reddy Room.

The meeting was brought to order by Vice President, Kyra Cox. Tau Chi discussed plans for the Miss Lamb County Pageant.

The Pledges of Tau Chi took their Ritual of Jewel test and passed with flying colors.

Guest that evening was Kay

Powers of Alpha Lambda Zeta.

Hostesses for the evening were Dorothy Powell and Barbara Starnes. The title of the program was "A Woman Alone." An interesting topic was read on the Life and History of Loretta Lynn.

Members attending were Kyra Cox, Kris Bean, Sharon Brown, Janice Graves, Dorothy Powell and Pat Stubbs.

Kim Newton on honor roll

ANTON— Kim Newton was on the "Dean's Honor List" at Texas Tech University for the fall semester.

This scholastic achievement is awarded only to those students who have attained a grade-point ration of 3.0 ratio

or better. Kim's grade-point ration for the semester was 4.0.

She is a Junior in the College of Education, majoring in Elementary Education. Kim is a 1975 graduate of Anton High School.

FINDLEY'S JEWELRY

IS PLEASED TO PRESENT OUR **Bride of the Week**

SEE HER SELECTIONS ON DISPLAY IN OUR STORE



Frances Elaine Melvin
 Bride Elect Of
 Lloyd Darold White II

ONE MAIN PLACE

REACHES 'N CREAM The colors of crisp fresh fruit. And smooth rich cream. Yummy fashion refreshments of cotton and polyester. A sumptuous fashion feast in coordinated separates, \$13. Reach for peach. Or luscious team. A springtime dream. From One Main Place.

1327/1321/1331/1328/1323/1334

We've Received A Lot Of New Jewelry

New Spring Sweaters 20% off

You can't go around saying your terrific, let our clothes do it for you."



Direct From the Factory and SAVE! THE WESTERN MATTRESS MAN

Western Mattress has served West for more than 50 yrs.—as manufacturers of quality beds—you'll only save when you buy Western Mattress sleeping

20 YEAR GUARANTEE FIRM-FLEX MATTRESS OR BOX SPRING

TWIN OR DOUBLE QUEEN OR KING **\$76.00** each piece (MINK LENS AT 3 PC. SET ONLY)

BUILT WITH A HOLLAND MAID KNITTED OFFSET SPRING UNIT, LUXURIOUS QUILTED TOP

BABY CRIB WITH MATTRESS features 4 FT.-LOK BARI LULLABY similar To Illustration

VISIT OUR SLEEP SHOPS Our complete bedroom stores are located in Abilene • Big Spring • Brownwood • Del Rio • Midland • Odessa • and at San Angelo

Phone 385-3018 316 Phelps Littlefield, Texas

Your Complete Bedroom Store **BIG ON SAVINGS**

Field Crest No-Iron Sheets Towel Sets Bedspreads Day Beds Music Boxes **BLANKETS**

2-Doubles or Twins \$9.95 pr.
 King Size Bibb group \$10.95
 TWIN/DOUBLE QUEEN/KING VELVET TOUCH TW/DBL 9/11 \$14.95
 \$21.50

WE MAKE THEM WE SELL THEM WE GUARANTEE THEM

Western Mattress

See Our Co-ordinating Tops

MAVERICK COMES TO MODE O'DAY



We picked the best jeans at the best price for you. Pre-washed. Faded to a mellow blue. Done the Maverick way with tab pockets, some with kangaroo pockets, metal buttons, the works! Pre-washed, sizes 5/6-17/18; western jeans, 10-20. Come see—try on—enjoy our Mavericks! **11.99-14.99**

400 PHELPS AVENUE



WE RESERVE THE RIGHT TO LIMIT QUANTITIES

PRICES EFFECTIVE THRU 3-10-76



COOL SAVINGS



ORANGE JUICE
FRESH FROZEN 100% ORANGE JUICE FROM FLORIDA 12 OZ CAN **39¢**

- DO-NUTS** MORTON, FRESH FROZEN, ASSORTED PACKAGE **79¢**
- CORN** GAYLORD, FRESH FROZEN WHOLE KERNEL 24 OZ PACKAGE **59¢**
- WAFFLES** TOP FROST FRESH FROZEN 10 OZ PACKAGE **39¢**
- BROCCOLI** TOP FROST, FRESH FROZEN, SPEARD 10 OZ PACKAGE **39¢**
- STRAWBERRIES** TOP FROST, FRESH FROZEN 10 OZ PACKAGE **39¢**
- POTATOES** TOP FROST, FRESH FROZEN, HASH BROWN, 2 LB PKG **59¢**

- ROUND STEAK** FURR'S PROTEIN LB ADV. SPECIAL **8**
- SIRLOIN STEAK** FURR'S PROTEIN LB ADV. SPECIAL **8**
- CLUB STEAK** FURR'S PROTEIN LB ADV. SPECIAL
- CHUCK STEAK** FURR'S PROTEIN LB ADV. SPECIAL **6**
- RANCH STEAK** FURR'S PROTEIN LB ADV. SPECIAL **7**
- GROUND BEEF** FRESH GROUND REGULAR, LB ADV. SPECIAL **6**
- T-BONE STEAK** Furr's Proten, Lb **\$1.49**
- SHOULDERROAST** Furr's Proten, Lb **7-Bone, Lb**
- RIB STEAK** Furr's Proten, Lb **89¢**
- FRANKS** Farm Pac 12 Oz Pkg
- ARM ROAST** Furr's Proten, Lb **89¢**
- BOLOGNA** Farm Pac 12 Oz Pkg
- SHORT RIBS** Furr's Proten For Barbecur, Lb **59¢**
- CANNED HAMS** Food Club 3 Lb Tin

- TOMATO JUICE** LIBBY 46 OZ CAN **49¢**
- TOMATOES** HUNT'S 14 1/2 OZ CAN **3 \$1**
- POTATOES** FOOD CLUB INSTANT 13 OZ PKG **49¢**
- TOMATO SAUCE** CONTADINA 8 OZ CAN **6 \$1**
- DINNERS** KRAFT MACARONI & CHEESE 7 1/4 OZ **31¢**

TOPPING
TOP FROST FRESH FROZEN 9 OZ PKG **49¢**



REDEEM MAILED COUPONS at FURR'S FOR 100 EXTRA STAMPS

STORE HOURS
Sunday 9-7
Monday 8-7
Tuesday 8-8
Wednesday 8-8
Thursday 8-7
Friday 8-7
Saturday 8-8

- SPINACH** Hunt's 13 1/2 Oz **4 for \$1**
- MEAL** Food Club, White Or Yellow, 5 Lb Bag **69¢**
- SNACKIN CAKE** Ass't. Flavors, Pkg **69¢**
- RANCH STYLE BEANS** 15 Oz Can **25¢**

- Frozen Food Favorites**
- GRAPEFRUIT** TEXAS RUBY RED, LB **12**
 - APPLES** RED ROMEO OR RED DELICIOUS LB **29¢**
 - MINNELOAS** ZIPPER SKIN, LB **5 \$1**
 - CABBAGE** TEXAS FINEST LB **2 FOR 25¢**
 - CELERY** CALIFORNIA PASCEL, EA **23¢**
 - RUSSET POTATOES** 10 LB BAG **\$1.19**
 - ORANGES** CALIFORNIA NAVEL, LB **5 for \$1**

HISTORICAL FLAG COLLECTION OF OUR AMERICAN HERITAGE

YOU CAN COLLECT MINIATURES OF THESE THREE FLAGS THIS WEEK AT FURR'S

48 DIFFERENT FLAGS IN ALL - 3 OFFERED EACH WEEK
4"X6" FABRIC MINIATURE FLAGS

33¢ EACH OR **3 FOR \$99**

HANDSOME PLASTIC CAROUSEL FLAG STAND EACH **\$349**

Bunyon's Miracle Foods
Ready to use-orderless-sterilized-guaranteed not to burn plants

- AFRICAN VIOLET SOIL** 2 Qt Size **39¢** 4 Qt Size **59¢**
- POTTING SOIL** 2 Qt Size **39¢** 4 Qt Size **59¢** 8 Qt Size **79¢**

Kodak COLOR FILM

C110-20 or C126-20 Pkg **\$1.55**

HAIR SHAMPOO
Earthborn 20¢ Off Label 12 Oz Size **\$1.56**

DENTURE CLEANSER
Efferdent 48's **\$1.19**

Green Earth Liquid Plant FOODS

- Indoor Plant Cleaner
- Indoor Plant Food
- Cut Flower Preserver
- Transplant Starter
- African Violet Food

Your Choice Each **99¢**

HOME PERMANENT
Toni, Reg., Gentle, Silver Pkg **\$1.98**

HAIR COLOR
Loving Care Lotion 8.1 **\$1.47**

SHOP Furr's MIRACLE PRICES

Sally Robertson gets General Mills award

Sally A. Robertson has been presented with the General Mills "Family Leader of Tomorrow Award."

Sally is a senior at Cotton Center and the daughter of Mr. and Mrs. Glen Robertson.

The award is for outstanding performance and superior knowledge demonstrated in the examination of family life knowledge and attitudes of the Betty Crocker Search for Leadership in Family Living.



SALLY ROBERTSON

Young Farmers discuss Temik

David Hampton presented a program on the cotton pesticide Temik at the Littlefield Young Farmers Chapter meeting Wednesday morning at 6:30 in the LHS vo ag shop.

The group discussed some short courses to be sponsored later in the year. Tractor maintenance, electricity and arc welding are the courses being considered.

Littlefield Production Credit Association provided the doughnuts for the meeting.

The next meeting will be March 17 at 6:30 p.m. in the LHS vo ag shop.

Spade P-TA holds meet

Spade P-TA held its monthly meeting Thursday night, March 4, with President Jeanette Offield presiding.

The meditation was given by Teddy Bedwell and the music was given by Melba Gray.

The kindergarten through third grade gave a play entitled "Circus Day."

The teachers who were in charge were Mrs. Mary Lou Bailey, Mrs. Barbara Prentice, Mrs. Darla Criswell and Mrs. Pam Sewell.

After the usual business, the meeting was adjourned to the lunchroom where the refreshments were served by the mothers of fourth, fifth, sixth and seventh grades.

Six included on honor list at WTCC

Six students from the Littlefield area have been named to the dean's and the president's honor rolls for the fall semester at West Texas State University in Canyon.

To be on the president's honor roll, students must have at least a 2.85 grade point average on a 3.00 scale. Students with at least a 2.25 grade point average qualify for the dean's honor roll.

Cynthia L. Neinast, freshman, daughter of Mr. and Mrs. A. C. Neinast of Star Route 2 has been named to both honor rolls.

Other students named to dean's honor roll are Claudia N. Cook, junior, accounting major, daughter of Mr. and Mrs. R. J. Cook of Amherst; Cynthia A. Crosby, senior, nursing major, daughter of Mr. and Mrs. Joe M. Crosby of Amherst; Andrea Eddins, freshman elementary education and art major, daughter of Mr. and Mrs. Fred L. Eddins of Littlefield; Carol J. Haynes, junior, studio art major, daughter of Mrs. T. E. Haynes; and Holly G. Hincley, senior, nursing major, daughter of Mr. and Mrs. H. M. Hincley of Star Route 1.

ment of Community Affairs, Early Childhood Development Division, in delivering the "Pierre the Pelican" newsletter series to all first-time parents in Texas. "Pierre" deals with the mental and emotional development of children from birth to six years.

With one in 10 persons needing some kind of mental health care, the association offers free literature to the public on alcoholism, children's mental health, sexuality, depression and other mental health topics. For information write to the Texas Association for Mental Health, 103 Lantern Lane, Austin Texas 78731. Bill Scott of Earth was named Mental Health Chairperson for the May '76 campaign at Earth.

Political Announcements
The Lamb County Leader-News, Littlefield, Texas, has been authorized to announce the following persons as candidates for the offices listed, subject to the action of Democratic voters in the May primary.

LAMB COUNTY TAX ASSESSOR-COLLECTOR
Herbert Dunn
Nilah Rodgers

COMMISSIONER PRECINCT 3
Jack Peel
David Thompson
Preston Pointer

SHERIFF
E. D. McNeese
John L. Despres

COUNTY JUDGE
Glenn Batson
Ruth Forbis Kirby

DISTRICT ATTORNEY 154th JUDICIAL DISTRICT
W. Doyle Elliott
Jack Young
Political Advertising paid by individual candidates.



MEMBERS OF THE Oklahoma Avenue Home Demonstration Club met in the home of Mary Thursday for an all day meeting and a covered dish luncheon. The club made 104 cotton quilts for the THDA District II convention to be held here April 8. Shown making the corsages are Zeld Helms, Doris Waters, Vena Maner, Ruth Miller, Mary Feagley, Thelma Griffin Helms. Standing are Ruth Trimmer, Jerry Cook, Minnie Davis, Fern Bitner. Also present were Beverly Trimmer, Inez Lichte and Dorothy Powell. [Staff Photo]

Sheriff's Posse meets at Conal's

The newly re-decorated room of Conal's Cafe in Littlefield, a meeting of the Sheriff's Posse was held March 1st. Some 36 members and guests attended.

West, president, presiding.

Grace is selected chairperson

Mrs. Jack Grace was named Mental Health Chairperson for the campaign, according to B. Bryant, president of the Texas Association for Mental Health.

Chairperson, Mrs. Grace will visit volunteers to go to house during May, Health Month.

Texas Association for Mental Health is strictly a volunteer association, with its dedicated to inform the public about mental health.

participants are sending in their entries.

The new arena on the land recently donated or leased by the City of Lubbock to District 1, was discussed and approved by the Posse. Lamb County Sheriff's Posse voted a nice contribution to this cause. The new Queen was granted a nice amount for a new costume and crown.

Littlefield Festivity Days to be held on May 1st, was discussed. Trophies are being ordered, and all riding clubs are invited to attend.

while helping the mentally ill and their families.

As citizen advocates, the association works to see that government funds are spent effectively. Members would like to see a greater emphasis in state mental health dollars go to children and community mental health services.

The Mental Health Association is a key factor in preventing mental health problems.

As part of its educational program, the association cooperates with the Texas Department of Mental Health.

Sample the city life!



JUPITER
White Calf, Patent
Black Patent
\$27.00

Joyce

DYNA
White Calf,
Light Green Calf
\$26.00



Ware's

COX FURNITURE & APPLIANCE

These are our most popular RCA XL-100 color TV values! Come in and see the models your neighbors have made our best sellers! Prices are right!

\$649.95
6U708 WT

\$559.95
6U554 WT

RCA The SEVILLE Model 6U708 25" diagonal

RCA The LEESBURG Model 6U554 21" diagonal

1975 RCA XL-100
25" Diagonal!
Only A Few Models Left!

A Charming Colonial style version
only \$585 WT
RCA Model GT708

A bold Spanish style version
only \$585 WT
RCA Model GT704

\$345
EU353

RCA XL-100
100% Solid State
Color TV
15" diagonal

The PROJECTA 15 Model EU353

RCA INDOOR "SPORTABLE" Model AU091 (AC only) 9" diagonal picture

New from RCA.
The indoor "Sportable" with the great Black & White picture.
\$119.95

WE SERVICE EVERYTHING WE SELL!

FURNITURE & APPLIANCE
1804 HALL AVENUE PHONE 385-5883
LITTLEFIELD, TEXAS 79339

"The Only Furniture & Appliance Store You'll Ever Need!"

COX FURNITURE & APPLIANCE

The Board of Directors and Exhibitors of the

BUYERS

Thank

to the Buyers

First National Bank-Sudan
Littlefield Feeders
Littlefield Supermarket
First National Bank-Sudan
Lamb County Farmers Coop
First National Bank-Sudan
Littlefield Supermarket-Littlefield
State Line Irrigation, and Ware's Dept. Store-Littlefield
First National Bank-Sudan
Littlefield Feeders
Macha Seed Farmers-Littlefield
First National Bank-Sudan
Moss Shoes-Littlefield
Armes Equipment-John Deere, Littlefield
Gebos'-Littlefield
Claunch Gin-Bula
Byers Grain & Feed-Littlefield
Spade Co-op Gin
Amherst Lions and Fire Dept.
Spade Co-op Gin
Amherst Fertilizer-Amherst
First National Bank-Sudan
Lance Ins.-Sudan
Fieldton Co-op Gin
Baccus Chev.
Tatum Trucking-Littlefield
Producers Co-op Gin-Amherst
Whitt Watt and Rempe and First National Bank-Muleshoe and Sudan
Littlefield Delinting
Claunch Gin-Bula
S&M Coins-Littlefield
Armes Equipment-Littlefield
Armes Equipment Service Center-Sudan
J. B. Equipment and Littlefield Supermarket
Claunch Gin-Bula
First National Bank-Sudan
Farmers Grain-Littlefield
Gage Gin-Amherst
Birkelbach Machine-Littlefield
G&C Auto-Sudan
Frys Cox and Bailey Co. Electric, Earl Ledd and Sons-Muleshoe
Littlefield Butane and Edwards and Son Trucking
Cardwell Flying and J&J Trucking
VFW-Littlefield
Carlisle-Oldham, Ford-Littlefield
Fieldton Co-op Gin
Jack Peel

Birkelbach Machine-Littlefield
Feeders Grain-Sudan
Littlefield Farmers Co-op Gin and Elevator
Hill Top Gin-Fieldton
Tide Products
Armes Equipment and Service Center-Sudan
Amherst Fertilizer and Pay & Save Grocery-Amherst
G&C Auto-Littlefield
Claunch Gin-Bula
Hill Top Gin-Fieldton
Farmers Co-op Gin-Amherst
Claunch Gin-Bula
Earnest Mills Cotton-Littlefield
First National Bank-Sudan
Earnest Mills Cotton-Littlefield
C. E. & Glenn Throckmorton-Whitharral
Lamb Co. Farmers Co-op Gin-Littlefield
Benny Claunch
Feeders Grain-Sudan
Littlefield Seed & Delinting
Campbell Ins.-Amherst
Mike Carter-Littlefield
Amherst Fertilizer & Diamond Shamrock
First National Bank-Amherst
Spade Merchants
A. A. A. Wrecking & Walden and Sons-Littlefield
Macha Seed Farms-Littlefield
Producers Co-op Gin-Amherst
Fieldton Co-op Gin
Whitt Watt and Rempe-Muleshoe
First Federal Savings and Loan-Littlefield
Lamb County Electric Coop-Littlefield
Littlefield Butane and Merlins Food
First National Bank-Sudan
Littlefield Locker-Littlefield
Cone Elevator, Hufstedler, Farm Equipment and Higginbotham-Amherst
Fairview Gin
Littlefield Farmers Co-op Gin, Jim Jones Conoco
Campbell Ins. & Producers Co-op Gin and Amherst Fertilizer-Amherst
Shook Tire, Willie Hurst, Bailey Co. Elevator and Funch-Muleshoe
Carter Hamps-Amherst and Sonny Moore-Bovina
Bar J. Hamps-Littlefield



TONY LOPEZ' grand champion steer was sold for a record \$4,112 during the sale Saturday. Lopez is a Sudan

4-H'er, and with him is Guy Walden of the First National Bank of Sudan, who purchased the animal. [Staff Photo]



BRETE BEDWELL of the Club showed the grand swine of the show

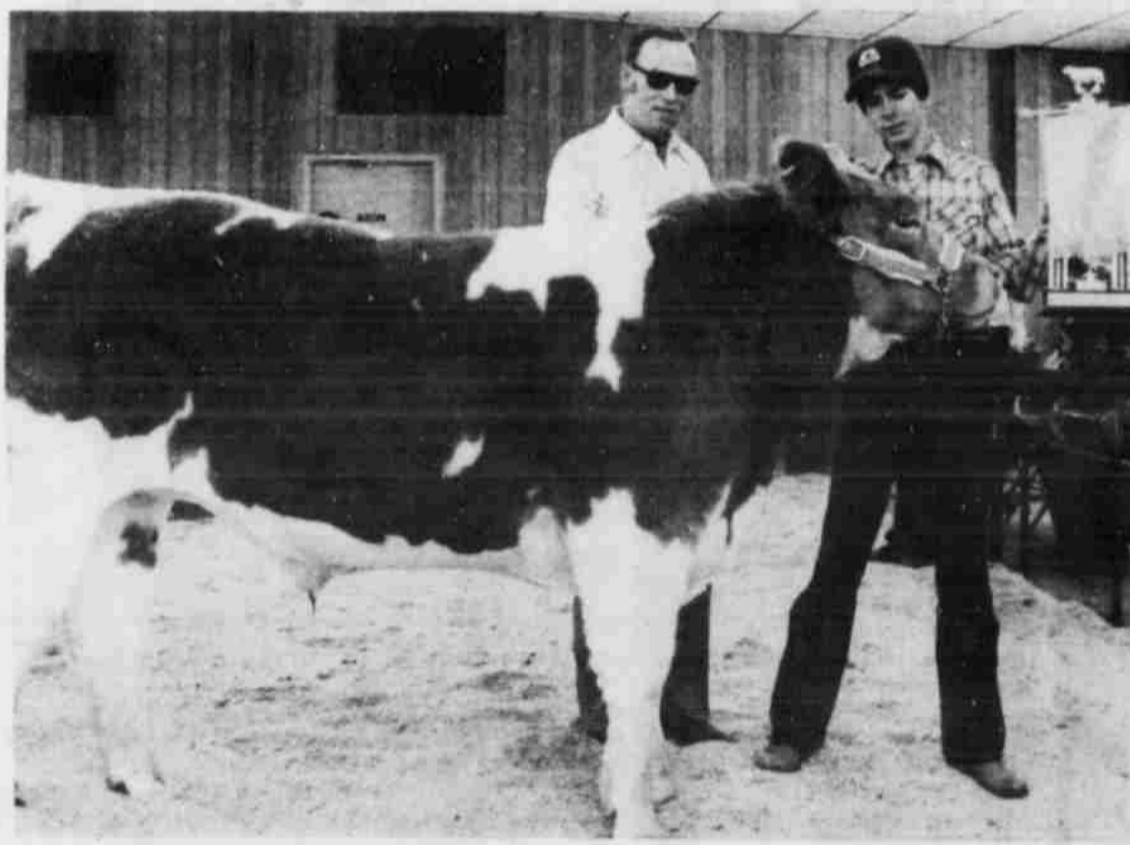

SCOTT CARTER'S reserve grand champion steer was purchased by Mondell Mills of Littlefield Feeders for

\$1.50 per pound—a total of \$1,845. Carter is a Littlefield 4-H'er. [Staff Photo]



CECELIA PIERCE'S 245-pound gilt won reserve grand swine honors and the sale purchased by the First National



JEFF BIRKELBACH'S champion Hereford was purchased by Littlefield Super Market for 90 cents per pound.

With Birkelbach is Carlton Tanner, owner of the super market. [Staff Photo]



JEFF BIRKELBACH'S champion Cross lamb was purchased by Mills Cotton and Coins at \$4 per pound.

With Birkelbach, a Littlefield 4-H'er, is Ernest Mills. [Staff Photo]



LYNETTE SPENCER'S 92-pound Hampshire lamb was sold 32 times to these buyers for a grand total of \$3,465, which will be donated to cover

Lamb County's plebe state 4-H Center is Debbie is a Littlefield [Photo]

Old Area Stock Show and Sale want to say

Now and Donors

DONORS

- LITTLEFIELD**
Boone Ranch
Irrigation Inc.
Newton Insurance Agency
Herbert Dunn
Mary Beth Willey
Smith Tractor & Equipment
Roy Bussy
Babe Banner
Ray Reid Sale and Service
Flower Box
Nilah Rodgers
Troy Armes
City Barber Shop
James Shotwell, DDS
First National Bank
Higginbotham Bartlett Co.
R & W Supply
Case Power and Equipment
Shook Tire Co.
Rodens Drug
Sedells Kut Hut
Hammons Funeral Home
Cox Furniture Co.
Powell's Upholstery
Tri County Savings & Loan Association
J. Edward Jennings
Production Credit Assn.
Fieldton Coop
Gregg Auction Service
Throckmorton Hampshires
Starnes Construction
Tide Products
M & M Flying Service
Tracy, Lynnette and Kim
Spencer
Scott Carter
Logsdon Bros. Hampshires
Lamb County Electric Coop
Mrs. Mike Carter
Les Lichte Hampshires
Mrs. Mike Carter
Troy and Cindy Moss
Beardens Children Family
Pioneer Seed Company
Jim and Gary Fields
Kevin and Jody Riley
Daryl Roberts, Brian May and Tony Lopez
Don Prentice Family
Pierce and Sons Crossbred Hogs
Macha Rabbit Farms
Mike and Debbie Hill
L. W. Wilkinsons
Kennan Lichte
James and Gregg Humphries
Mr. and Mrs. A. L. Aldridge
- Eaks Blacksmith & Welding**
Gaylon Burns
Nolan Harlan
Beck Gin
Central Compress & Warehouse
Marion Williams Ford
Wanda Downs Tax Service
Provence Welding
Nichols Ins. Agency
Nichols Oil Company
- LEVELLAND**
Tractor Service Center
- SPADE**
Spade Community
- AMHERST**
Amherst Drug
The Blossom Shop
Jimmy Cowan
Reta's Tropical Fish
G. C. Bearden Sr.
Jim Pugh
Modern Beauty Shop
Clayton Conoco
Quick Service Station
Helen M. Mixon
- SUDAN**
Doty Auto Parts
Roys Garage
Sudan Tire Service
Sudan Elevators
Sudan Lions Club
Gordon Gulf Service
Leonard Pierce
Bula Service Station
Farmers Union Ins.- John Hubbard
Young Bro. Gin
Rilcott Seed Company
Starnes Construction
Wood and Jordan Equipment
Feeders Grain
Goodpasture Elevator
- TROPHIES DONATED BY:**
Steers-Grand Champion and Reserve Grand Champion: Ernest Mills Cotton Company
Swine: Federal Land Bank
Sheep: Pay & Save, Littlefield



...a record price of \$3.40
...Macha Seed Co. With
...Macha. [Staff Photo]



RONNIE BEARDEN'S grand champion lamb was purchased at \$11 per pound by Mills Cotton and Coins— a record total of \$1,166. With Bearden, an Amherst 4-H'er, is Ernest Mills. [Staff Photo]



...per pound. With
...Walden of the bank.

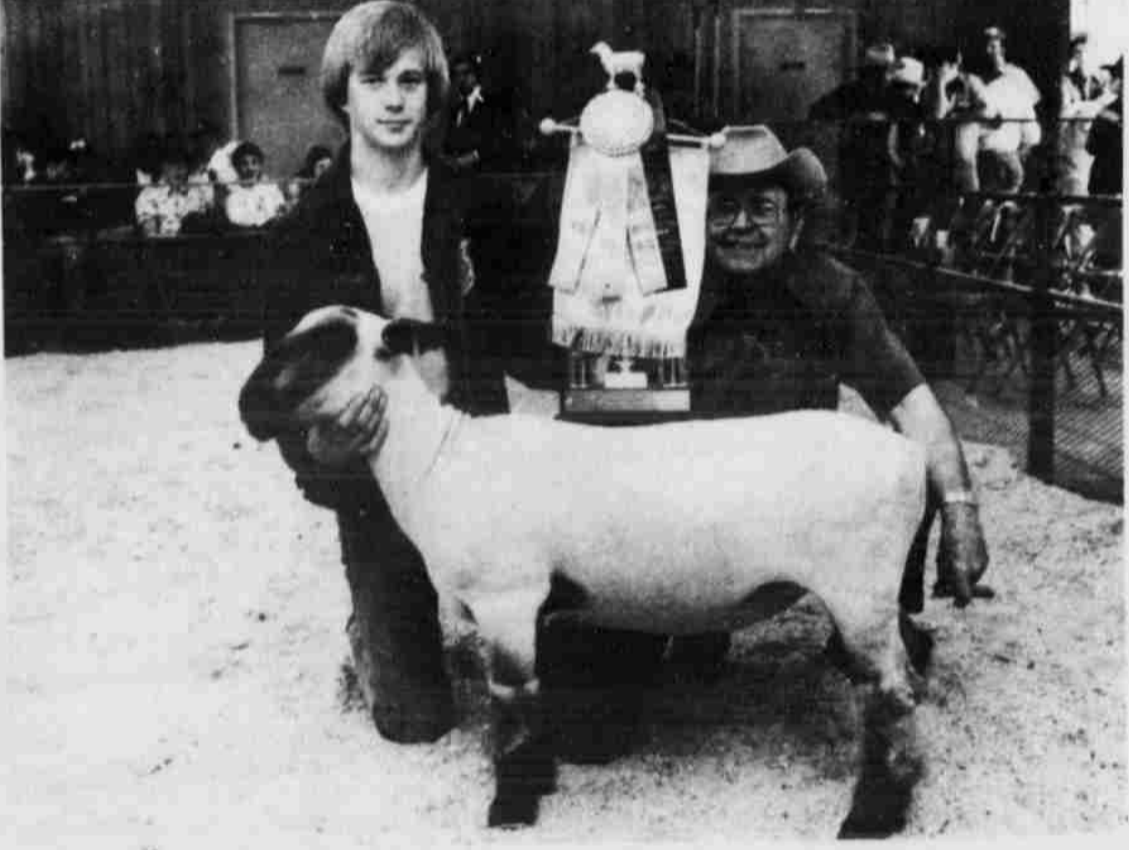

GARY HAM'S reserve grand champion lamb was purchased by Guy Walden of the First National Bank of Sudan at \$4.50 per pound—a grand total of \$468. Ham is a Sudan FFA member. [Staff Photo]



...S champion Fine Wool
...purchased by C. E. and
...Throckmorton on a guaranteed

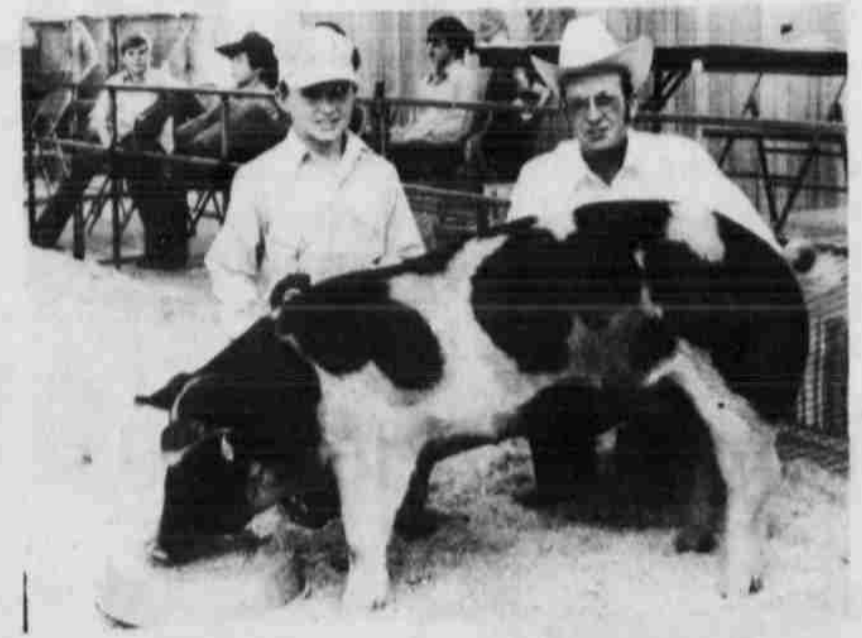

THE CHAMPION SPOT pig, shown by Brete Bedwell of the Spade 4-H Club, was purchased by Armes Equipment at \$2.25 per pound. [Staff Photo]



CINDY MOSS' champion Duroc barrow was purchased for \$3 per pound by her grandfather, Troy Moss of Moss' Shoes, Littlefield. Cindy is a Sudan 4-H'er. [Staff Photo]

"I CHALLENGE YOU TO BUY A BETTER MATTRESS THAN SEALY POSTUREPEDIC®"



Houston Barker

...we think the new Sealy Posturepedic is your very best mattress value. I challenge you to prove it to yourself! Buy it. Try it for a month... if you aren't 100% satisfied...

SEALY POSTUREPEDIC SLEEP CENTER



Stacy's

WILL BUY IT BACK!"

The only Unique Back Support System. Promises no morning backache from sleeping on a too-soft mattress. Designed in cooperation with leading orthopedic surgeons for comfortably firm support. When you buy Posturepedic you can be sure the firmness and quality is built in to stay in. Still at last year's prices, a better value than ever!

From \$109.95 to \$600.
twin ea.pc. 3-pc. King set

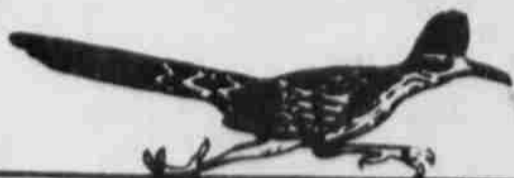

BROWNFIELD LEVELLAND LITTLEFIELD ODESSA
STACY-MASON Inc.
HOME FURNISHINGS

Home nursing classes sponsored here

Classes, sponsored by the Lamb County Red Cross on Friday, March 19. The classes are for all ages and are for all persons. The classes, one a week, are taught by Mrs. Odell and assisted by Wanda and Mrs. Woody. Mrs. Woody is from the Lamb County Red Cross and Mrs. Ray, is from Littlefield. They will be training persons in home care of the injured.

All interested persons may call the Lamb County Red Cross office, 385-3663. Classes require at least 12 and not more than 13 persons. If persons have nursing experience and are willing to become a volunteer instructor for the Red Cross, they are asked to go to the office in the Lamb County Court House and register before the 17th of March.

ANTON— Monty Newton was initiated March 6 into Phi Eta Sigma, the scholastic honor society at Texas Tech University for men who during their freshman year have distinguished themselves scholastically. "The academic requirements for membership in Phi



SPADE SOUND EFFECTS is one of the first groups to be booked for the Lamb County Library Follies slated March 25. Guitarists are Kelly Mobery and Gina Glazener. Singing are Cheryl Holmes, Jaton Long and Elaine Gutherie. The LHS Stage Band and the LHS choir have also been booked to appear. [Staff Photo]

Monty Newton initiated into Phi Eta Sigma

Etta Sigma are very high, so that membership in this scholastic honorary is the finest scholastic distinction a freshman can attain at Texas Tech. Only some 2 1/2 per cent of the men in the freshman class attain the honor each year," according to a letter by James G. Allen, Phi Eta Sigma

advisor and Dean of Student Life, Emeritus at Texas Tech. Monty also was on the "Dean's Honor List" for the fall semester, with a 3.85 grade point average. This achievement is awarded only to those students who have attained a grade-point ratio of 3.0 or better. A freshman in the department of Agriculture, he is majoring in "Range and Wildlife Management."

"Boy's State." He was the 1975 graduating senior awarded the "Jack Grace Scholarship award" by the Anton Lion's Club.



MONTY NEWTON

Monty, a 1975 graduate of Anton High School, was valedictorian and president of the senior class. He was president of the National Honor Society, and a member of the annual staff. He was a captain of the football team and lettered three years and was a two time selection on the All District Honorable Mention Defensive Team. He was chosen for "Who's Who Among American High School Students." During his junior year, Monty was one of the students selected to attend

'Ms. Mechanic' Federated clubwomen to attend convention

Women who enrolled in a basic Ms. Auto Mechanics class offered earlier at South Plains College now have the opportunity to expand their knowledge about cars—in a new course beginning Monday (March 8) titled "Advanced Ms. Auto Mechanics."

"This will be an experimental type class, offered for the first time this semester, for women who want to go a little further in auto mechanics," said course instructor Lynn O'Connor, automotive mechanics instructor of SPC.

The class will meet from 7:30 to 9:30 p.m. Mondays in the SPC Diesel Shop. Cost is \$12 for the six-week community service short course. Interested women can register at the first class meeting. For more information, contact the office of Don Yarbrough, dean of continuing education at SPC, 894-4921, ext. 253.

Federated clubwomen from the West Texas area will participate in the 16th annual convention of the Caprock District, Texas Federation of Women's Clubs, March 12-13 at the Herral Memorial Auditorium in Plainview.

Clubwomen from Littlefield who will appear on the program include Mrs. Dewey Hulse, president of Littlefield Woman's Club and Mrs. Frank Cummings, president of The Forum.

Mrs. Harold Green of Tahoka is president of the 65-club district and will preside over the two-day convention. Mrs. John Moffatt of Seminole, junior director, will be in charge of the eight junior study clubs in the district.

The theme will be "Caprock District. TFWC Salutes the

USA: 1776-1976" and will use the three divisions of the ARBC: Heritage '76, Festival USA, Horizons '76.

Activities will get underway Friday morning with an executive committee meeting at 9:00 a.m. The general session will begin at 1:30 p.m.

Highlighting Friday's events will be the formal awards banquet at 7:00 p.m. Featured speaker will be Dr. C. Gwin Morris, Associate Professor of Social Sciences at Wayland Baptist College. Club presidents will be introduced during the banquet.

The convention will end following a luncheon on Saturday when clubwomen will hear an address by Mrs. Robert N. Tipps of Denver City, president-elect of TFWC.

AMHERST NEWS

JUDGE AND MRS. M. C. Ledbetter of Morton visited their daughter, Mrs. Clyde Brownlow Tuesday of last week.

MR. AND MRS. Randy Plank and Amber of Lubbock were here last weekend with her parents, Mr. and Mrs. Eugene Young and sisters.

MR. AND MRS. Harvey Patterson returned home Tuesday from a trip of eight days to Hawaii, as an award from the Browning Seed Co. Other members of the party making the trip were from Dalhart, Plainview, Hart and the other area towns. The Patterson children stayed with their grandparents, Mr. and Mrs. David Harmon while their parents were away.

WE ARE STILL SELLING OUT!

LOWER PRICES BEFORE WE MOVE.

THE FAIR

CHARLIE'S MEAT MKT.

1200 Hall Ave.

CHARLIE'S MEAT MARKET

WHERE QUALITY & TRIM COMES FIRST!

We Sell Only Top USDA Choice Or Better.

BACON Sliced Slab	Lb	\$1.39
ROAST Standing	Lb	75¢
POT LINKS Longhorn Brand	Lb	89¢
SAUSAGE Old Fashioned Home Made, Hot Or Mild	Lb	\$1.49
BEEF HEARTS Fresh	Lb	59¢

*** ECONOMY FREEZER PACK ***

Total 50 Lbs.

10 Lbs. Chuck Roast	\$39.95
10 Lbs. Rib Roast	
10 Lbs. Pot Roast	
5 Lbs. Short Ribs	
15 Lbs. Fresh Ground Beef	

BAR-B-Q BEEF Sliced	Lb	\$3.69
BACOS	Each	45¢
EGG SANDWICH	Each	39¢
SAUSAGE & EGG SANDWICH	Each	89¢
BAM & EGG SANDWICH	Each	99¢

Canning nutritious baby food at home

Many mothers may enjoy canning baby food—and the process is easy and inexpensive, Mrs. Dorothy Powell, County Extension Agent, says. Select fresh, tender vegetables. Cook them in a small amount of water, then press them through a fine sieve or food mill. Use a blender to puree the vegetables.

The puree is thicker and slows the rate of heat penetration, Mrs. Powell added.

Add boiling water if necessary to make the puree about the same thickness as heavy cream. Reheat to boiling and pour into hot half-pint or pint jars, leaving one-half inch head space. Insert a table knife into the jar to remove any air bubbles.

For older babies eating chopped vegetables, the process is even easier. Simply wash, drain and chop the vegetables. Boil three minutes in enough water to cover. Pack, leaving about one-half inch head space. Process as instructed for low acid vegetables.

Adjust the caps and process according to the recommended time for pureed vegetables at 10 pounds pressure. Processing time for strained vegetables is longer than for chopped or canned whole, because

She noted that baby fruits such as peaches and apricots should be cooked. For strained fruits, follow recipes for fruit puree.

Extension publication "Home Canning-Fruits, Vegetables"-194, contains a section on canning purees which is applicable to canning baby food. This publication can be obtained from the county extension office in the Lamb County Courthouse.

AMHERST NEWS

GUESTS IN the George Thompson home were her grandmother, Mrs. August Walbrick of Lawton, Okla., her uncle, Albert Leau of Comanche, Okla. and Mr. and Mrs. Paul Walbrick of Edmond, Okla.

Lubbock. Their daughter the Richard Castells are here from Italy where he is stationed in the service.



EUGENE PRIDDY is home after having major surgery in

Being A Single Adult,
Jesus Often Found
Himself Alone.
Do You?
You Don't Always
Have To Be Alone.
Surround Yourself With
Friends In The Single
Adult Department At
The First Baptist Church
Littlefield, Texas
Every Sunday Morning
Fellowship Time 9:20
Bible Study Time 9:45

THANK YOU

TO THE AREA

VESTOCK SHOW BUYERS & DONORS

from the

4-H & FFA at SUDAN

A Banker's Viewpoint...

Some of the pistol toting badmen of the early American west shot from the hip, it is said. Those are the ones who didn't live long enough to make the history books. They were promptly gunned by more careful, deliberate men, both good and bad, who spotted their targets clearly and took good aim before they pulled the trigger.

There is a similarity between the impetuous and short-lived badmen of the old west and some of our more politically oriented lawmakers in Congress who, impatient to accomplish some aim or another and staging what they think is a good show for their constituents, shoot before lining up their sights or, sometimes, before their target is clearly in view.

Such, we feel, is the case with a proposed law passed by the Senate last December 11, labeled as the Financial Institutions Act (S.1267). Obviously, many of the Senators who voted for this bill either hadn't studied it or didn't understand its far-reaching implications.

It is a complicated bill; so we won't bore you with all its details. But there is one sure way this proposed law would affect you if you are an average bank or savings-and-loan depositor: It would cost you money.

The bill proposes to expand competition in banking by letting savings-and-loans handle demand deposits, like banks do and by permitting both savings-and-loans and banks to pay interest on demand deposits—the money in bank that you write your everyday checks against.

The average depositor seldom keeps enough in his checking account to earn an appreciable amount from such interest. But he would have to pay his share of the increase in banking costs brought on by payment of interest to larger business accounts, along with the increased accounting the interest payments would make necessary. Further, because of these increased costs to the bank, this average depositor would have to pay a higher rate of interest, more than likely, any time he had to borrow money himself.

There are many other so-called "reforms" in the Senate bill. Some of them might have value, but each item is so far reaching on its own that we feel it should be brought up as an individual bill, not dropped into a shotgun measure like S.1267.

We think the Senate has fired from the hip and scored a tragic miss—tragic, that is, if the House should happen to follow along.

We believe in this country and its people. Like the writers of our Constitution, we believe that the strength and the real intelligence of government originates with the people. So we urge all our citizens, here and elsewhere, to do our part—keep up with public issues and send our opinions about them to our elected representatives.

SECURITY STATE BANK

MEMBER FDIC

YOUR COMMUNITY SERVICE BANK

ENOCHS

By MRS. ALMA ALTMAN

OUR COMMUNITY was saddened by the death of Mrs. Mildred Welch. She was loved by everyone, and had lived here a long time. She will be missed.

BILL KEY and Kevin visited the Duane Key's at Oklahoma Lane Sunday afternoon.

THE ENOCHS Baptist Church has been involved in World Mission Conference this week. Different Missionaries have shared their work and experiences as they labor in the different mission fields. Sunday, M. E. McGlamery from Las Vegas, Nev., director of Missions was present. On Sunday night Elmin Howell Jr. from Dallas, Coordinator of River Ministry; Monday night, Rev. Pat Hoaldrige from Israel; Tuesday, Meredith Wyatt, and Wednesday night, Miss Darlin Elliott from Colombia. Mr. and Mrs. C. C. Snitker opened their home to these missionaries for meals and lodging.

A.P. FRED is still on the critical list in Methodist Memorial Hospital and is holding his own. His family is standing by and friends are doing all they can.

MR. AND MRS. Olin Coats are very sick with the flu. She was trying to get well from major surgery.

MRS. ALBERTA BRYANT from Littlefield visited here Sunday. She visited church services and some of her friends in the afternoon. Mrs. Bryant is a former resident of this community.

MRS. KENNETH PETREE and children visited her parents, Mr. and Mrs. Chester Petree of Enochs.

E. N. McCALL was released from St. Mary's Tuesday of this week after undergoing major surgery. He is home and doing well.

SUPPER GUESTS in the E. V. Gilliam home Sunday night were their son, Mr. and Mrs. Vester Gilliam and their new son, Christopher from Morton.

MRS. H. H. SNOW from Muleshoe visited her sister, Mrs. Etta Layton, and another sister, Mrs. Marietta Crume and her mother, Mrs. Irene Parker.

MRS. ELLEN BAYLESS visited her brother, Mr. and Mrs. Claude Coffman at Muleshoe.

E. C. GILLIAM and son Dean attended the funeral of Mrs. Mildred Welch at Littlefield Saturday and then visited Ed Ary at Knight's Rest Home.

MRS. MYRNA TURNEY and her children, Mr. and Mrs. Dennis Turney and Melinda, Mr. and Mrs. Kenny Turney of Morton, and Mrs. Tom Newton and son Harry all went to Pep, N.M. to have supper with Mr. and Mrs. George Autry and family.

MR. AND MRS. W. R. Adams went to Lubbock Sunday to visit Mr. and Mrs. A. P. Fred, and Mr. and Mrs. Wayland Garvin all at the Methodist Hospital and then came by Littlefield to visit Pat Morris who is in the Littlefield Hospital.

MR. AND MRS. Elwood Autry and Joann visited their daughter, Mrs. Gordon McDaniel and children at Leveland and then another daughter, Mr. and Mrs. Wilma Silhan who now live north of the Wildlife Refuge, north of Enochs.

MRS. ALMA ALTMAN visited her children, Mr. and Mrs. Kenneth Millsap, Kena and Valerie who reside at Tulia. She spent from Thursday till Sunday afternoon, and she also visited her brother-in-law, Mr. and Mrs. Dan Altman.

MRS. G. R. NEWMAN arrived home Friday after spending a week visiting in this area. She stayed in the home of Mrs. Alma Altman. One afternoon a tea was given in her honor. Those attending were: Mrs. Olive Cox, Etta Layton, Flo Nichols, Olivia Shaw, Winnie Byars, Louise McCall, Essie Seagler, Ellen Bayless and the hostess, Mrs. Altman. Mrs. Newman lived in Enochs many years and now resides in a duplex apartment next door to her son, Mr. and Mrs. Donnie Fields in Mesquite.

MR. AND MRS. Ray Seagler spent several days with their son, Mr. and Mrs. Charles Seagler and family at Wilson where they both teach. Their little daughter, Angie, celebrated her birthday while her grandparents were there.

MRS. WINNIE BYARS returned from a trip to Ft. Worth visiting her sisters-in-law, Mrs. Iris York and Mrs. June Morton from Mesquite.

Birthday dinner honors 9 at Amherst

AMHERST— The Annual Rocky Ford Birthday Dinner was held in the Amherst Community Center Sunday, Feb. 29th.

Mr. and Mrs. Lige Griffin were hosts for the event, and provided the special birthday cake, decorated in the Bicentennial theme, lettered "Happy Birthday" 1936-1976. One hundred and one persons attended and all enjoyed the covered dish dinner, fellowship and singing after noon. Rev. J. D. Nelson, pastor of the Rocky Ford Baptist Church, gave the invocation.

Those honored this year were Joe Dunn, J. D. Nixon, Truman Cotton, Lloyd Sturgis, G. C. Bearden, Billy Ray Griffin, James Smith, Mabel Chafin and Lucile Oak.

Those attending from Amherst were Mr. and Mrs. J. D. Nelson, Mr. and Mrs. Clotis Dunn, Mr. and Mrs. Bill Roberson, Mr. and Mrs. Lige Griffin, Mr. and Mrs. Hubert Sawyer, Mr. and Mrs. Lloyd Sturgis, Mr. and Mrs. Sam Cowan, Mr. and Mrs. Barry Bearden and Steven, Mr. and

Mrs. Buddy Roberson, Tonya, Guyle and Randy, Mrs. Jimmy Bass, Benjie, Harley and Le Anne, Mr. and Mrs. Ray Heim, Allen and Shellie, Mrs. Lester La Grange, Mrs. Walton Macmanus, Mrs. W. F. Taylor, Mrs. Curtis Roberson, Mrs. Myrtle Love, G. C. Bearden, L. J. Roberson, and Nancy Bass.

From Littlefield were Mrs. R. O. Edwards, Mrs. A. Z. Dunn, Mrs. Rob Feagley, Mr. and Mrs. John Dunn, Mr. and Mrs. Ernie Oak, Barry Brown, James M. Phillips, Dottie Lichte and Kelli Kloiber, and Lucile Ivy Hicks.

From Muleshoe were: Mr. and Mrs. Bill Taylor Jr., Mr. and Mrs. Melvin Seymour and Pamela and Mr. and Mrs. Dale Jahay.

From Olton, Mr. and Mrs. Eugene Griffin, Carol, Fonda and Allan, Mr. and Mrs. Jim Ferguson and Juliette.

From Lubbock, Mr. and Mrs. James Smith, Terry and Brian, Billie Roberson Gilbert, Sue Farley Hickman, Mary Alice Jester, Mabel Chafin, Floy Cupp, and Ethel Cotton.

Others included: Mr. and Mrs. Luther Skinner of Iowa Park, Mrs. Loyce Ermis of Wichita Falls, Ted Thurman of Henrietta, Mr. and Mrs. Larry Oldham of Canyon, Billy Ray Griffin and Reba of Canyon, Mr. and Mrs. Frank Sturgis of New Orleans, La., Darlene and Chance Stout of New Orleans, La., Mr. and Mrs. Glenn Williams, Dale and Ursula Tyler of Hereford, Mr. and Mrs. Jim Tiffie, Pete and Suzan of Amarillo, Mr. and Mrs. Truman Cotton of Anton, Joe Dunn of Big Spring, J. D. Nixon of Los Angeles, Calif., Coy Dunn, and Eugene Ivey of Dimmitt.

The birthday celebration was started in 1936 for the late J. A. Roberson and the late L. L. Dunn.

It became an annual affair with various persons having February birthdays being added to the list of honorees over the years.

PEYTON **BACON** 99¢
CENTER CUT, SLICED SLAB
LB

USDA INSPECTED **FRYERS** 49¢
LB

PEYTON **PICNICS** 77¢
FULLY COOKED, CRYOVAC WRAPPED
LB

FRANKS 58¢
RANCH BRAND
12 OZ PACKAGE

USDA CHOICE BEEF

T-BONE STEAK LB \$1.35
ROUND STEAK LB 98¢
RUMP ROAST LB 98¢
ARM ROAST LB 75¢
ENGLISH CUT ROAST LB 73¢
SHORT RIBS LB 43¢
GROUND BEEF Fresh Ground Daily LB 59¢

NO CHEMICALS ADDED
FULLY GUARANTEED

BOLOGNA 58¢
RANCH BRAND
12 OZ PACKAGE



4-H CLUB SHOW CALVES PURCHASED AT THE LITTLEFIELD AREA LIVESTOCK SALE WILL BE SOLD ACCROSS OUR COUNTER BEGINNING MONDAY MORNING. PLEASE CALL IN FOR SPECIAL CUTS.

DR PEPPER With Purchase \$10 Or More \$1.19
6 BOTTLE CARTON, 32 OZ

COCA COLA With Purchase \$10 Or More \$1.19
6 BOTTLE CARTON, 32 OZ

COFFEE ADMIRATION, \$1.29
ALL GRINDS, 1 LB CAN

SUGAR IMPERIAL, C&H, OR \$1.19
WHITE SWAN, 5 LB BAG

FLOUR GOLD MEDAL, ALL PURPOSE, 5 LB BAG 79¢

MARGARINE ARMOUR SWEET-16 3 FOR \$1
1 LB SOLIDS

CRACKERS SUNSHINE CRISPY, 1 LB BOX 49¢

CHILI RANCH STYLE OR GEBHARDT, 19 OZ 79¢

POTATOES Flav-R-Pac, Shoestring 3/89¢

FANTAIL SHRIMP Gorton's, 8 Oz \$1.59

PIZZA Jenos, 13 Oz 79¢

COBBLERS Stillwell, 32 Oz 89¢

100 Gunn Bro. Stamps With Purchase Of 3 Cans 12 Oz Green Giant Niblet Corn Littlefield Super Mrkt Expires 3-17-76

100 Gunn Bro. Stamps With Purchase Of 48 Oz Joy Liquid 30¢ Off Littlefield Super Mrkt Expires 3-17-76

100 Gunn Bro. Stamps With Purchase Of 48 Oz Bottle Wesson Oil Littlefield Super Mrkt Expires 3-17-76

100 Gunn Bro. Stamps With Purchase Of 3 Cans 6 1/2 Oz Carnation Tuna Littlefield Super Mrkt Expires 3-17-76

100 Gunn Bro. Stamps With Purchase Of 32 Oz White Swan Salad Dressing Littlefield Super Mrkt Expires 3-17-76

100 FREE GUNN BROS. STAMPS No Purchase Required Littlefield Super Mrkt Expires 3-17-76

An Additional 100 Gunn Bro. Stamps With The Purchase Of All Couponed Items Littlefield Super Mrkt Expires 3-17-76

TOMATO SAUCE WHITE SWAN, 8 OZ

HOMINY WHITE SWAN, WHITE OR GOLDEN, 15 OZ

SYRUP BLACKBURN'S, CRYSTAL WHITE, 32 OZ

ORANGE DRINK RICH & READY, GALLON

SOAP VEL, BATH SIZE, 4 1/2 OZ

BLEACH WHITE SWAN, GALLON

TOWELS GALA, LARGE ROLL

TRASH BAGS BAGGIES, HEAVY DUTY, 10 CT PKG

CLEANER AJAX LIQUID, 28 OZ

CLEANSER AJAX, 14 OZ CAN

CINNAMON ROLLS MERICO, 9 1/2 OZ

CINNAMON ROLLS W/RAISINS, MERICO, 11 OZ

BANANAS Dole Golden Ripe, Lb

ORANGES Texas, 5 Lb Bag

CABBAGE Green Crisp, Sweet, Lb

YELLOW ONIONS Spanish, Sweet Lb

POTATOES Russett No. 1, All Purpose, 5 Lb Bag

HOME OWNED - HOME OPERATED

LITTLEFIELD SUPER MARKET

BEAUTY THAT UPLIFTS

Surrounds the visitor to our home. This atmosphere of serenity in our environment is a source of inspiration to the bereaved.

HAMMONS FUNERAL HOME

BULA NEWS

MRS. JOHN BLACKMAN 933-2328

THE BULA-ENOCHS Lions, are sponsoring a called meeting on Tuesday, March 9, at 7:30 p.m. with all the citizens of the Bula and Enochs communities for the purpose of organizing an activity program for the community, and taking over the Bula School lunch room and homemaking rooms for a community center. Everyone is urged come. Ice cream and cake will be served.

MRS. NOLAN Harlan and Mrs. Richard Black attended the Ciba-Geigy Company Seminar, held Tuesday at the South Park Inn, Lubbock. They went as representatives from Bailey and Lamb Counties.

TO SPEND the day with the J. L. Lathams Friday was his niece and husband, Mr. and Mrs. Travis Webb and son, Mark, along with a grandson, John Riggs, all from Hobbs.

MRS. VIRGINIA Davila will be heading the volunteer work in the Bula and Enochs community for the Red Cross drive. Posters will be placed in the business places, and someone will be knocking on doors soon. Contact Virginia if you desire to help, or just make a donation.

SHELLY AND GREG Salyer of Friona, spent from Wednesday until Saturday with their grandparents, the Buck Medlins.

WANDA LEGAN, bookkeeper at the Claunch Gin, is taking a leave of absence from her work this week, and is in Amarillo this week taking care of a new granddaughter, Amy Lea, born to Mr. and Mrs. Wayne Legan on Feb. 25th. Amy has a little brother, Bryan, 3 years old.

A. P. FRED is still confined to the ICU, at the Lubbock Methodist Hospital. Friends reported his doctor thought he could be a little better, at this writing.

J. L. KIRKPATRICK of Gravette, Ark., cousin of L. H. Medlin, died at 2:30 p.m. Monday. His body was transferred to Morton, where funeral services were held Wednesday afternoon. Burial was in the Morton Memorial Park. Relatives gathered Wednesday at the Medlin home for lunch before the funeral.

MR. AND MRS. Gene Bryan enjoyed a birthday dinner and gathering with other members of the family, honoring her brother, Raymon Teston of Littlefield, on his 65th birthday, Thursday Feb. 26, at the home of Mrs. Vera Farington, in Littlefield. Others to be with them were Mr. and Mrs. Otis Neel and daughter Kay of Friona.

MR. AND MRS. Jeryl Bellar and small son, Jeryl Junior, spent part of the week in Fort Worth, guests of the Bill Blacks. They also attended the Southwest Farm Show in Fort Worth.

MR. AND MRS. John McCormack and children, Danny, Heather and Cornell, drove to Clovis Saturday and visited with their parents, the Cleo McCormacks. In the afternoon they drove to Portales and enjoyed a children's play "Tortoise and Hare", put on by the high school drama club.

MR. AND MRS. W. R. Adams spent Sunday afternoon visiting in hospitals with friends, they visited at the Littlefield Hospital with J. P. Morris, then on to the Methodist Hospital, Lubbock, where they visited with A. P. Fred, and his wife, who has been staying continuously near her husband, also with Mr. H. W. Garvin, a patient at the Methodist hospital.

RHODNEY and Ann Marshall of Whitharrel spent Saturday with her parents, the Nolan Harlans.

MR. AND MRS. John Blackman enjoyed having as guests for Sunday dinner, friends Mr. and Mrs. Jack Hicks and Mrs. Trixie White of Littlefield, and Chester Setliff and Mr. and Mrs. Gene Bryan, of Bula. Mr. and Mrs. Weldon Harkness of Lubbock, came in the afternoon and were supper guests with them.

MR. AND MRS. J. L. Latham visited Sunday evening in Littlefield with his niece and husband, the L. C. Jacksons.

MRS. PEARL WALDEN received a surprise "Happy Birthday" wish last Wednesday from Washington D. C. It was from a Ronald Whitley, now 55 years old. When he formerly came to Walden's house he was an 18-year-old boy. He told her of how he loved to go to her house and eat, she was such a good cook, and she treated him just like a mother. These good things she had done for him back then had certainly stayed in his memory. As a young man he was working as a farm hand then for some of the Waldens.

MR. AND MRS. James Carroll and children, James and Jennifer of Abilene, spent the past weekend here with her father, Mr. and Mrs. H. M. Black and children, Alan, Donald and Dora.

MRS. VIDA CASH and her mother, Mrs. Irene Parker of

Hereford, drove down Tuesday to another daughter's, Mr. and Mrs. Ed Crume, Mrs. Parker is staying over for a few days.

MR. AND MRS. Tom Bogard and son, Dusty, drove Wednesday to Charlie, and visited with their son and family, the Jake Bogards.

MR. AND MRS. D. J. Cox enjoyed visiting with them Sunday, her sister and family, Mr. and Mrs. Lawrence Taylor and boys, Barry and Wendell from Portales, also Fred White and Skip Rogers were dinner guests with them.

THE WORLD-WIDE Mission program, that's in progress at the Bula Baptist Church, is being well attended.

CHRIS AND CLIFF DeSautell from Slaton, drove up and spent Sunday with their grandparents, the John Lathams.

MR. AND MRS. M. C. Bellar, drove to Vernon Saturday and spent the weekend visiting with relatives.

THE THREE WAY school had seven players recognized as all District players, they were Ida and Oraia Davila, Shannon Sowder, Etta Warren, Connie Richardson, Princess Parkman, and one boy, Randy Locke.

OLTON NEWS

MARTHA SMYTH GRAY was named one of the 200 McMurry College students on the fall Dean's list released by Dr. Allen Cordts, vice-president for academic affairs and dean of the college.

MRS. ELMER GRAY entered Hi-Plains Hospital in Hale Center Monday to receive treatment for flu and pneumonia.

MRS. THETUS HADDAD is undergoing tests at M. D. Anderson in Houston.

JAFFAR ZAKKA is receiving treatment at Methodist Hospital in Lubbock.

MRS. RICHARD H. Perry, Murrayhill, N. J. visited recently in the home of her mother, Mrs. A. D. Melton. During the weekend the two-some drove to Ruidoso, N.M. to visit Mrs. Melton's daughter-in-law, Mr. and Mrs. Lacy Wartes.

MR. AND MRS. Jim Hyatt visited Sunday in the home of their son and family, Mr. and Mrs. James Ray Hyatt in Amarillo.

MRS. RENA DENNIS has returned home from an extended visit in California with relatives.

Conal's Restaurant and Cafeteria

385-3230 327 Phelps

Breakfast 6-11

Cafeteria Style Lunch 11-2

Open Sunday-Friday 6-2

AUTO SERVICE

For More Good Years In Your Car

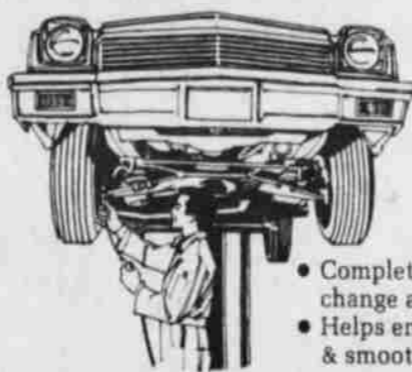

Lube, Oil & Filter

\$8.88

Up to 5 qts. of major brand 10/30 grade oil. 10/40 grade \$1.50 extra.

- Complete chassis lubrication, oil change and filter
- Helps ensure long wearing parts & smooth, quiet performance
- Please phone for appointment
- Includes light trucks

Front-End Alignment

\$11.88

Any U.S. made car - parts extra if needed. Excludes front-wheel drive cars.

- Complete analysis and alignment correction - to increase tire mileage and improve steering safety
- Precision equipment, used by experienced mechanics, helps ensure a precision alignment.

Engine Tune-Up

\$36.88

6 cyl. Add \$4 for 8 cyl., \$2 for air cond.

\$4 less for cars with Electronic Ignition

- Our mechanics electronically fine-tune your engine
- New points, plugs & condenser
- Test charging/starting systems, adjust carburetor
- Helps maintain a smooth running engine
- Includes Datsun, Toyota, VW & light trucks.

Brakes - Your Choice

\$40.88

Additional parts extra if needed.

- 2-Wheel Front Disc: Install new front disc brake pads
- Repack and inspect front wheel bearings
- Inspect hydraulic system and rotors (does not include rear wheels)
- OR
- 4-Wheel Drum-Type: Install new brake linings all four wheels
- Repack front wheel bearings
- Inspect brake hydraulic system, add fluid

The Goodyear Promise:

1. We do professional work
2. We do only the work you authorize
3. We return worn-out parts

Everyday Low Prices on Polyester Cord Tires

'All-Weather' 78

Built with polyester cord that's tempered in an exclusive process for optimum strength and resilience. The rib tread is well grooved, providing plenty of traction edges for decisive grip. In every detail, this tire gives you honest quality, at a price that's in step with the time.

\$17 878-13 blackwall, with trade **\$23** ONE PRICE ANY SIZE LISTED E78-14, F78-14, G78-14, G78-15 blackwall with trade

Plus \$1.82 to \$2.65 F.E.T., depending on size. Whitewalls just \$3 more. Listed sizes fit models of Dart, Falcon, Vega, Mustang, Camaro, Chevrolet, Charger, Cougar, Ford, Century, Cutlass, Buick, Grand Prix, Olds, American Motors, Dodge and others.



GOODYEAR
For more good years in your car

7 Easy Ways to Buy

- Cash
- Our Own Customer Credit Plan
- Master Charge
- American Express Money Card
- Diners Club
- Carte Blanche
- BankAmericard



FREEMAN was winner of the women's division of the Neighbor Bowling Tournament, a Red Cross benefit, held at Lamb Bowling Lanes. Proceeds from the two-week event went to the Red Cross. [Staff Photo]

SAVE! SAVE! SAVE! FLORES Upholstery Shop

Win a special from Feb. 8 to March 31, 1976
15% off on all material, velvets, Herculan, vinyl, etc.
10% off on labor.
Free estimates in your home.
Free pick up and delivery (15 mile radius)
Work and material guaranteed.
Call 385-4934 or come by 4th and Bell in Littlefield for a deal. Now is the time to upholster your living room recliners, dinette chairs, car and pickup seat covers, etc.
Our place is hard to find but its worth the trouble in gas.
Our ad will appear two times only during special.

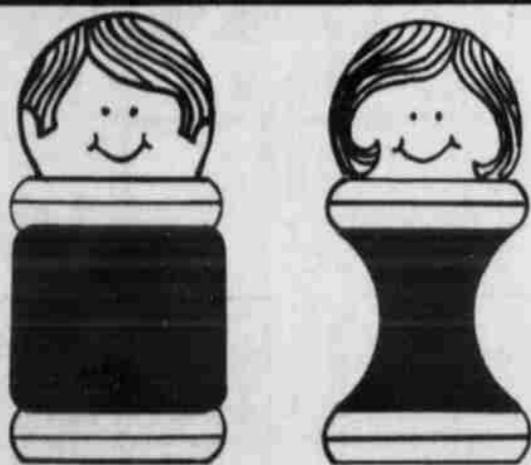

Go Directly To FIRST FEDERAL

and COLLECT:
the Highest Rate of Interest

Don't play games with your savings! You deserve the highest rates available, and at First Federal, that's exactly what you get. First Federal pays higher rates than many other financial institutions. Plus your interest is always compounded daily at First Federal.

Save at First Federal of Littlefield.
It's the smart move to make!

FIRST FEDERAL
of Littlefield
"the best one for your money"

MEMBER
FSLIC
Federal Savings & Loan Insurance Corp.
Your Savings Insured to \$40,000



Texas TOPS 102 met at Medical Arts Hospital with weigh in time being 6:30 till 7:15. The meeting starts weekly at 7:15.

Lola Wasson read the minutes of the last meeting and they were approved.

Juanita White, president told the club that next Tuesday, March 9, new officers would be elected. On March 30 members will have awards presented for the last year. On April 6 an area workshop will be held in the Flame Room.

There were 14 present. A new KOPS, Eula Jackson, was recognized.

The contest scores are Patty Zahn's team 61, and Margie Dickerson's team 57.

Runner-up for the week was Norma Holcamp with a 2 1/4 lb. loss.

Monthly queen was Shirley Cox with a 6 1/2 lb. loss.

Runner-up was Violet Holly with a 1 1/4 lb. loss.

Nine members were absent.



Lonnie Twitty... all-district performer

Lonnie Twitty cited All-District cager

Littlefield senior Lonnie Twitty has been named to the all-district basketball team. The 10-man unit was dominated by district champion Morton, who placed four on the honor squad.

Twitty paced the Wildcats scoring attack for the season with an 11.3 average and also was the team's leader in assists.

Morton placed seniors Mike Williams and Kenneth Standmire on the team in addition to juniors Troy Patton and Lloyd Joyce.

Dimmitt earned three places on the unit. Seniors Jim Birdwell and Danny Vaughn were joined by junior Jerry Schaefer.

Senior David Burnett and junior Mark Neil represent Friona on the team. Olton failed to place a man on the squad.

Two Wildcats received honorable mention. Senior David Davis led the 'Cats in rebounding with 11 per game while junior Narva Simington was second in team rebounding and third in scoring.



H. R. CURTIS is undergoing tests and treatment at Hi-Plains Baptist Hospital in Amarillo.

BRUCE HACKLER entered Central Plains General Hospital in Plainview for tests and treatment, Thursday.

MRS. SONNY MILLER underwent surgery Wednesday morning at Central Plains General Hospital.

EMPLOYEES of Southwestern Public Service Company were honored recently at a Safety Breakfast.

MELVIN RAPE, local manager, was presented a Presidential Citation for notable achievement in accident prevention as a supervisor for successfully completing the year without injury to any personnel under his supervision.



NEWS FROM AMHERST

MRS. LESTER LaGRANGE 246-3336

IN THE SCHOOL board election to be held April 3, two incumbents whose terms expire, Barry Bearden and D. D. Yantis, seek re-election.

Others who have filed are Clyde Brownlow, Stanley Miller and Carolyn Harmon. Also that day April 3 the city election will be held. Robert Dysart, Mayor and commissioners Charles Mixon and Verdell Burton have no opponents.

THE AMHERST Senior Citizens will meet Tuesday, March 9 in the Community Center for a covered dish supper. Mr. and Mrs. W. P. Stone are sponsors for the meeting.

MR. AND MRS. Bob Payne, Ann and Jan visited Mrs. Marie Payne Sunday. Mrs. Payne has recovered from flu.

MR. AND MRS. Jim Humphreys left Wednesday for Ohio where they will attend the 50th wedding anniversary of her parents, Mr. and Mrs. Lloyd Quillet at Fayette near

Toledo. They are scheduled to return home next Wednesday.

MR. AND MRS. Joe Grimes were Amherst visitors last week. For many years they have resided in Seagraves and are in Brownfield now. They are former Amherst residents.

MR. AND MRS. Sam Cowan are visiting in Tishomingo, Oklahoma this week.

MRS. DON HEVERN spent Monday and Tuesday with her mother, Mrs. Susie Lynch in Lubbock.

ED NICHOLSON and daughter, Morine are in Corpus Christi for their annual fishing trip.

MRS. JOHN Moreland underwent eye surgery in Lubbock Methodist Hospital this week. She has returned home and is enthusiastic about the new method being practiced now.

MRS. EUGENE SMITH went to Houston Wednesday for a visit with her son, Carl and family.

MRS. ROSS KIRK and her sister of Lubbock visited Amherst Thursday.

MRS. DAVID Paskausky of Alexandria, Va. visited her mother, Mrs. Eugene Smith last week. They visited Bethany, Okla. while she was here Tuesday through Thursday.

MRS. SHERRY Whiteaker of Lubbock is a new employee at South Plains Hospital.

SUPT. LAMAR KELLY and Jimmy Cowan were in Lubbock Wednesday for a meeting of the Education Service Center for Region 17. It was held in the Texas Commerce Bank Building.

MR. AND MRS. J. H. Bradley are at Stovall Wells, near Graham for the health baths there this week.

REV. JOHN H. Rankin of Lorenzo visited Amherst friends last week.

SHOP LITTLEFIELD FIRST!

Scout Fund Drive about half complete

The South Plains Council, Boy Scouts of America, campaign goal are now at \$130,423 according to John Bradford, council chairman.

The district divisions have just kicked off, Bradford stated.

The 35 communities of the Council were kicked off by March 1st. There will be over 6,000 prospects in the communities phase, Bradford added. The communities have historically raised over \$30,000.

The final phase, the families of Scouts, will kick off after March 1st, Bradford noted.

"I am sure the youth down in this need," Bradford noted. The family division \$11,224.



KIRBY VACUUM CLEANER
SALES & SERVICE
PAT'S RECORD CENTER
APPLIANCE DEPARTMENT

BUSINESS HOURS
MON. - SAT. 9-7 P.M.
SUNDAY'S 1-6 P.M.

A.R.M. ALLERGY RELIEF MEDICINE

A.R.M. ALLERGY RELIEF
20 Tablets
Reg. \$1.49 **\$1.17**

Nutri Tonic BODY PERMANENT
For All Hair Textures, Bleached, & Tinted
Reg. \$1.49 **\$1.17**

rise SHAVE LAT
Menthol, Regular, & Lime
Reg. \$1.13 **87¢**

Ladies Daisy RAZORS
Reg. 99¢ **77¢**

PEPSI COLA
64 Oz 1/2 Gal Size
Reg. \$1.09 **87¢**

Draftite CALK COMPOUND
Black Jack Plastic, R.F. Compound
Value 59¢ **47¢**

WHERE YOU ALWAYS BUY THE BEST FOR LESS
GIBSON'S DISCOUNT CENTER

ANACIN
50'S
Reg. \$1.13 **87¢**

Style **HAIR SPRAY & HAIR LACQUER**
Natural Hold, Super Ultra & Color Treated
Reg. \$1.49 **77¢**

Brach's **CANDIES**
Large Selection Of Fresh Fun Size

Clairel Sunshine Harvest **SHAMPOO**
Wild Strawberry, Red-Raspberry, Honey Dew, Tanga Lime
Fresh Peach 8 Oz
Reg. \$1.49 **\$1.17**

Soft & Dri **DEODORANT**
Unscented Or Powdered
8 Oz
Reg. \$1.49 **\$1.27**

SCOPE MOUTH WASH & GARGLE
Scope 18 Oz
\$1.43 Value **\$1.17**

Tummy Control **PANTY HOSE**
Tropicana & Desert Sand
Petite, Average, & Tall
Reg. \$1.47 **\$1.17**

Excel **GARDEN & VEGETABLE SEEDS**
Val. To 50¢ Pack **17¢**

Woosh **SPOT REMOVER**
\$2.99 Value **\$1.77**

all DETERGENT
All 9 Lbs 13 Oz
\$3.77 Value **\$3.17**

Certified, Hydraulic **BRAKE FLUID**
12 Fluid Oz
Value \$1.37 **97¢**

Tiger Performance **AUTO MUFFLERS**
The Sound Of Power **\$8.97**

MX 125 Motorcross **BIKE**
Reg. \$79.99 **\$69.77**

Huffy Express **BIKE**
One Only Reduced To Sell
Reg. \$72.99 **\$59.77**

COX FURNITURE & APPLIANCE

Limited time only!
Frigidaire Big Spring CLEANUP
Prices slashed!

Frigidaire 30" Electric Range

- Electric-clean clean Oven
- Automatic Cook-Master Oven Control
- Easy-View Surface Unit controls
- Full-width storage drawer

Now Only **\$420** WT

*If You Are Building Or Remodeling Let Us Figure With You.

Cox 1804 Hall Ave. Littlefield FURNITURE & APPLIANCE

COX FURNITURE & APPLIANCE

LITTLEFIELD SELF STORAGE

1/2 MILE EAST OF LITTLEFIELD ON SPADE HWY., 24 HOUR SELF SERVICE
YOU KEEP KEY-NIGHT LIGHTS-ECONOMICAL PERSONAL AND COMMERCIAL STORAGE-INDIVIDUAL STORAGE-7x12 TO 10x24 HOUSEHOLD GOODS-MERCHANDISE-BOATS-CAMPERS-TOOLS

CALL 385-4533 OR COME BY
LITTLEFIELD DELINTING CO.

We Couldn't Spell SUCCESS Without U

GIBSON'S DISCOUNT CENTER



MAYOR J. E. Chisholm, center, cuts the ribbon to open the new Carpet and Floors Thursday morning during grand opening and Cindy Walker, owners, to the left of the ribbon cutters, along with the red-coated Ambassadors of the Chamber of Commerce who formed a greeting committee. Ambassadors are, left to right, Bob Davis, B. D. Garland, Doyle Patton, Warren Dayton and Rad Richardson. (Staff Photo)

Pioneer Days



THE MAN
 Ewing Halsell Land of Amherst opened in the newly built Hotel, big things happen. Prospective businessmen came

in great numbers to purchase this new and virgin land at prices that the common man could afford. Mr. Ewing Halsell, living at Venita, Okla., selected several of the best and most competent men he

could find and sent them to Amherst to sell land and keep the books.
 Among this group was Bill Rowland, Frank Rogers, Lester LaGrange and Lee Payne. They stayed in the new hotel and made their home there for several years. Bill Rowland, manager, married a local school teacher and lived there the rest of his life. Frank also married a teacher, and later became one of the leading businessmen in the county. Les LaGrange carried the mail for the rest of his active life. Les died August 13, 1968, and his wife lives in the old family home in Amherst, loved, honored, and respected by all that know her. Lee Payne! "The Man"

Lee Payne was "an Oakie from Muskogee." Lee got his schooling at Ada, Okla., and was one time champion speed typist of Oklahoma, 131 words per minute. He met Ewing Halsell in Tulsa, Oklahoma, while working for an oil company doing business for Mr. Halsell. Now, Ewing knew right away that Lee Payne was just what he needed in his land office in Amherst. So a deal was made, and the young man soon landed in the Amherst Hotel.

Lee made a good hand, and with his wonderful personality soon became known as The Man at Amherst. He opened an office of his own, was hired as City Secretary, and held this position from 1925-1946.

His insurance, land, and many other activities kept this young man busy. But Lee never gave up his loyalty to Ewing Halsell, and assisted the Land Company whenever

he was needed.
 Now, Lee, like many others, married a guest of the Amherst Hotel. In the beginning Mr. Halsell built a lumber yard in Amherst to help promote the town. After a couple of years he ordered Lee Payne to sell the yard. Lee soon found a buyer, the Panhandle Lumber Company.

Hood representing the company, came to Amherst and brought along his beautiful and talented daughter as his secretary. Now, Lee the gay young man that he was, met the nice young secretary, and a beautiful romance began. They were married the next year in Muleshoe, and soon moved to their beautiful home on main street in Amherst. Lee and Marie Payne celebrated their 50th wedding anniversary at their home May 22, 1975.

Lee was a charter member of the Amherst Lions Club, built the first picture show in town, was active in formation of the South Plains Hospital. Then several years ago he established the Payne Funeral Home and established a very successful operation.

Lee passed away June 6, 1975. His lovely wife, together with their son Bobby, continue to operate Payne Funeral Home. Their daughter, Veta Allen lives in Ruidoso, N.M. and is Lincoln County treasurer.

The town of Amherst and all who knew him mourn his passing. And his marks left are true proof that Lee Payne was The Man.

Pete Peterman
 s/v. M. Peterman

Western Auto
 Is Your Authorized
 Whirlpool Dealer
 for Sales & Service In The
 Littlefield Area

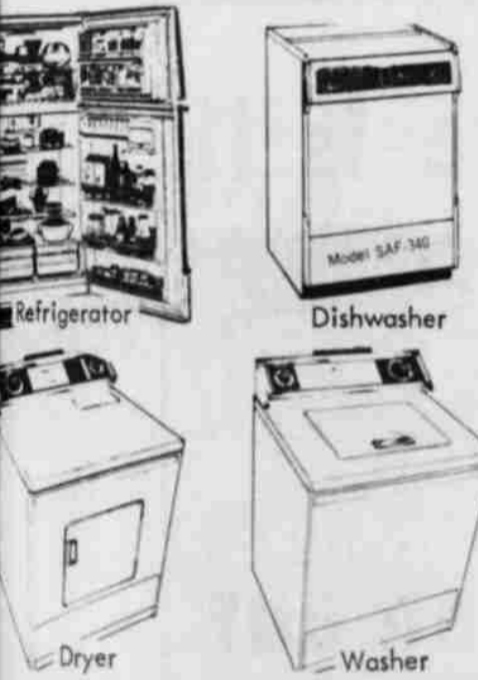

WESTERN AUTO
 302 Phelps Littlefield



SHOP
Furr's
MIRACLE PRICES

SUNDAY SAVINGS

REDEEM THE COUPON FROM YOUR GOLD BOND MAILER AT FURR'S FOR 100 EXTRA STAMPS



PRICES IN THIS AD EFFECTIVE SUNDAY MARCH 7, 1976 IN LITTLEFIELD

Save On These Items

- KETCHUP** HUNT'S 32 OZ BOTTLE **79¢**
- SNOWDRIFT** 3 LB CAN **\$1.19**
- POTATO CHIPS** FARM PAC DIP OR REG. 9 OZ BAG **59¢**
- COCA COLA** 32 OZ 6 PAK **\$1.29**



ROUND

- SIRLOIN** FURR'S PROTEN STEAK, LB. **89¢**
- RIB STEAK** FURR'S PROTEN, LB. **89¢**
- CHUCK STEAK** FURR'S PROTEN, LB. **69¢**
- RANCH STEAK** FURR'S PROTEN, LB. **79¢**

BOLOGNA

SAUSAGE

- FARM PAC SLICED, 12 OZ PKG **83¢**
- FARM PAC PURE PORK EXTRA LEAN 1 LB **119**
- 2 LB **238**

Farm Fresh Produce

- CELERY** FRESH PASCAL, STALK **29¢**
- CARROTS** FRESH & CRISP 1 LB CELLO BAG **2 FOR 25¢**
- BROCCOLI** FRESH GREEN LB. **39¢**
- LETTUCE** ROMAINE, RED LEAF, SALAD BOWL, BUTTER OR ESCAROLE, BUNCH. **29¢**

ANNOUNCING

A NEW DEALER

David Bell

OLDS - CADILLAC - PONTIAC - GMC, INC

801 Hall Ave.

David Bell With 19 Years Of Experience In The Automotive Business Offers You More For Your Money.

- * Best Prices On New Cars
 - * Quality Used Cars And Service After The Sale
 - * Bank Rate Financing And Insurance
- Before You Buy, Give Us A Try!

David Bell

OLDS - CADILLAC - PONTIAC - GMC, INC

385-5171

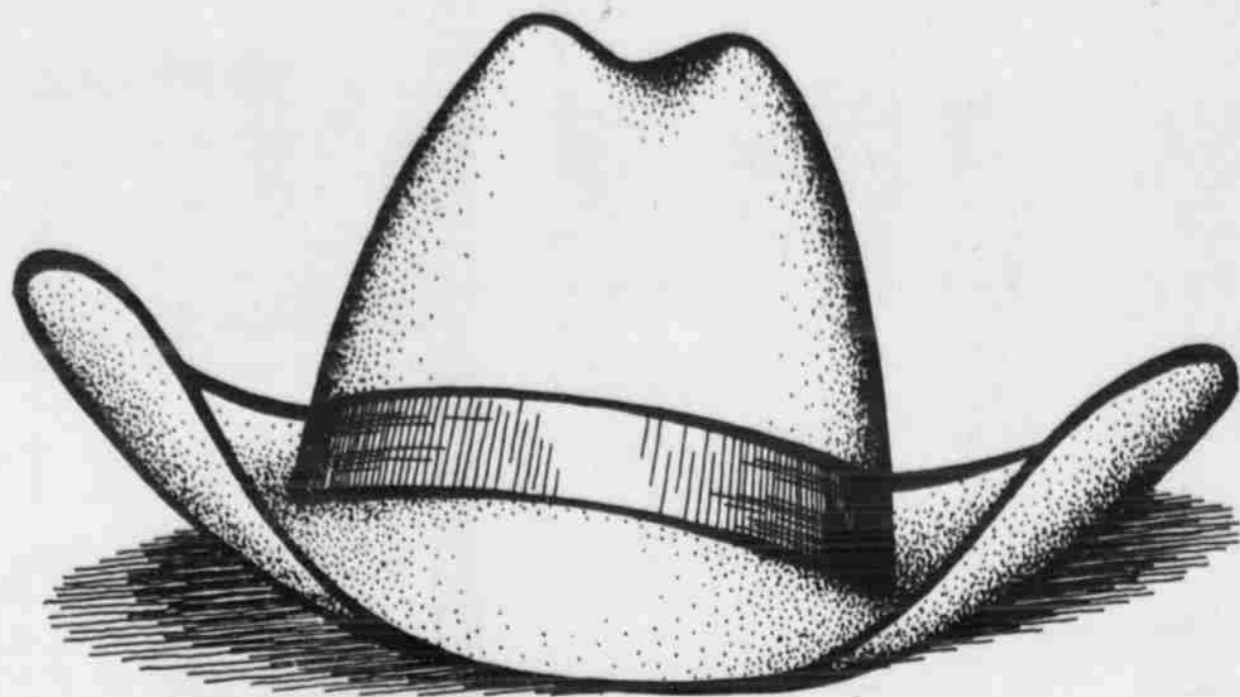

HATS OFF

**TO EVERYONE WHO MADE THE
AREA LIVESTOCK SHOW
A RECORD-BREAKER!**

**The Future Of Lamb County Agriculture Is In
The Hands Of Our
4-H & FFA Members.**

We're Proud Of Your Effort & Achievement.



**WE'D ALSO LIKE TO THANK THE BUYERS
AND DONORS FOR HELPING AREA YOUTH.**

FIRST NATIONAL BANK

★
Littlefield

★
Member FDIC

FFA team places 5th

ANTON—The Anton FFA Livestock Judging team placed fifth at the National Spotted Swine Type Conference in Lubbock Feb. 21.

There were 40 teams from five states represented in the contest.

The Anton team members were Kenny Motl, Nicky Jezisek, and Steve Green.

Denny Belew, agriculture teacher, is their coach.

Golf schedule revealed

The Littlefield Golf Schedule for 1976 has been announced by Jerry Blakely.

The five district schools will each host a tournament.

The first and second place teams, along with the first and second individuals will advance to regionals.

Morton hosts the first district tournament on March 22.

The linkers will tour the Littlefield course March 26.

The March 31 tourney is at

Dimmitt and Olton will host the April 2 affair, while the final district play will be held April 5 in Friona.

The regional tournament will be in Andrews April 30-May 1.

District medalist Richard Rogers returns to lead the Wildcat golfers. Other members of the team are Bucky Healy, Kyle Jones, Brent Jones, Van Jacques and Bill Owens.

K.B. Parish to attend GSPA meeting

K. B. Parish of Springlake will be among executive committee members of Grain Sorghum Producers Association which will convene at Lubbock's Hilton Inn March 12 to develop policies under which the national commodity organization will operate in 1976-77.

Subjects to be discussed by the membership will be governmental versus private grain inspection, overseas market promotion, types of farm programs to be pursued and policies affecting grain sorghum producers.

Morning activities will include discussions dealing with production costs, overseas market promotion and grain grading problems.

Hubert Dyke of Washington, D. C., vice president of the U.S. Feed Grains Council, will discuss potential for market development in Eastern Europe, Russia, the Middle East and Asia, focusing on the producer's responsibility in financing overseas promotion.

Dr. Burton French of Washington, D. C. will discuss findings of the national Department of Agriculture cost of production study, conducted by a task force which he headed.

Ross Stewart, USDA grain inspector from Fort Worth, Tex., will review grain grading problems and possible solutions.

Officers and directors will be elected during the afternoon business session. All activities of the day-long meeting, with the exception of the executive committee meeting, are open to the public.

Court House News

In the matter of marriages of:

Dewane W. Conley and Gwendolyn L. Conley, divorce was granted.

Elva Hernandez and Abel Padron Hernandez, divorce was granted.

John Robert Sullivan and Virginia Sullivan, divorce was granted.

Clinton Houston and Joyce Houston, divorce was granted.

Zelma Jo Davis and Willie E. (Bill) Davis, divorce was granted.

Juanita M. Hernandez Sanchez and Eduardo Sanchez, divorce was granted.

Bobbie Jo Deberry and William Albert Deberry, divorce was granted Jan. 20.

Hazel M. Ivey and Thomas E. Ivey, Sr., divorce was granted Jan. 27.

J. B. Fletcher and Rosemary Fletcher, divorce was granted Jan. 26.

Charlene Terry and Roy G. Terry, divorce was granted Jan. 30.

Larry Nafzger and Cynthia Ann Nafzger, divorce was granted Feb. 6.

James Doyle Hall and Linda Ann Hall, divorce was granted Feb. 2.

BOWLING STANDINGS

TOWN & COUNTRY LEAGUE

Campbell's Ins.	133 1/2	46 1/2
Shook Tire	100 1/2	79 1/2
Lupe's Fina	93 1/2	86 1/2
Pay & Save	89	91
Mills Cotton	88	92
Lfd Seed & Del.	77 1/2	102 1/2
Lamb Bowl	76	104
LFF	62	118

Hi Team Series Campbell's Ins. 2988

Hi Team Game Campbell's Ins. 1018

Hi Individual Series Men Maurice Sexton 561

Hi Individual Game Men Johnny Miller 519

Hi Individual Series Women Sharon Robison 443

Hi Individual Game Women Sharon Robison 182

MIXED-UPS LEAGUE

Larabee's	48	36
Jim Jones Conoco	45 1/2	42 1/2
Purdy's Machine	44	44
Lfd Super Mkt.	43 1/2	44 1/2
American Nat.	43	45
Gym. of City	43	45
LCEC	42	46
Lamb Bowl	42	46

Hi Team Series LCEC 1184

Hi Team Game LCEC 422

Hi Individual Series Men Johnny Miller 519

Hi Individual Game Men Johnny Miller 199

Hi Individual Series Women Sharon Robison 443

Hi Individual Game Women Sharon Robison 182

IVY LEAGUE (SCRATCH)

Western Auto	22	6
Rainbow Bakery	16	12
Kirby	14	14
Curry Motor	13	15
Coca Cola	12	16
First Nat. Bank	12	16
Paymaster Gin	12	16
Shook Tire	11	17

Hi Team Series First National Bank 1321

Hi Team Game First National Bank 502

Hi Individual Series Women Sharon Robison 481

Hi Individual Game Women Sharon Robison 220

David Thompson Seeks Commissioner # 3

Dear Friends and neighbors of Lamb County,

I would like to take this opportunity to say it has been a long time dream of mine to, in some way, better serve my community, and the people in it. As commissioner of Precinct 3, I would be in a position to do so.

My wife, Donna, and I have been residents of Lamb County for more than 20 years. We have two daughters, Davida, 13, and Dawnita, 10.

Most of my life my business has been in dirt work, therefore I feel I am fully qualified in the maintenance of the roads in our precinct. But I would give equal time to the other aspects of the office as well.

In our growing community, which I am proud to be a part of, I ask for your support in the upcoming election. I will, to the best of my ability, be the kind of Commissioner, you the people want in that position. Thank you, and again I ask for your much needed support.

David Thompson

Pd. Political Advertisement by David Thompson, 816 W. Delano Ave.

SUNDAY	CH. 11 KCB	CH. 13 KLBK	CH. 28 KMCC	MORNING & AFTERNOON
6:30 * News, Weather, Sports	6:30 * News, Weather, Sports	7:00 * This Is The Life	8:00 * Jimmy Swaggart	6:45 * Today in Texas & New Mexico
7:00 * Sacred Heart	7:00 * Sacred Heart	7:30 * Around The World In 80 Days	8:30 * Exciting Life	7:30 * Today Show
7:30 * TBA	7:30 * TBA	8:00 * U.S. of Archie	9:00 * Encounter	7:55 * Weather
8:00 * Day of Discovery	8:00 * Day of Discovery	8:30 * Harlem Globetrotters	9:30 * Human Dimension	8:00 * Today Show
8:30 * Joes Robinson Presents	8:30 * Joes Robinson Presents	9:00 * Old Time Gospel Hour	10:00 * Championship Wrestling	8:25 * Weather Show
9:00 * Rev Humbard	9:00 * Rev Humbard	10:00 * A Place To Talk	12:00 * Let The Bible Speak	8:30 * Today Show
10:00 * Orsi Roberts	10:00 * Orsi Roberts	10:30 * Face The Nation	12:30 * Friends Of Man	9:30 * People Place
11:00 * Kathryn Robinson	11:00 * Kathryn Robinson	11:30 * Kaleidoscope	1:00 * Superstars	9:30 * High Rollers
11:30 * A Better Life	11:30 * A Better Life	12:00 * Learn & Live	2:30 * American Sportsman	10:00 * Wheel of Fortune
12:00 * Garner Ted Armstrong	12:00 * Garner Ted Armstrong	12:30 * World Of The Sea	3:30 * Wide World of Sports	10:30 * Hollywood Squares
12:30 * NCAA Basketball: Memphis vs. S. Carolina	12:30 * NCAA Basketball: Memphis vs. S. Carolina	1:00 * The Fisherman	5:00 * Rays Of Hope	11:00 * Magificent Marble Machine
2:30 * Grandstand	2:30 * Grandstand	1:30 * The American Angler	6:00 * Jim Goodall & The Country	11:30 * Take My Advice
3:00 * Florida Citrus Open	3:00 * Florida Citrus Open	2:00 * TBA	7:00 * Six Million Dollar Man	11:55 * NBC News
6:00 * Bound For Freedom	6:00 * Bound For Freedom	2:30 * NBA Basketball: Milwaukee vs. Kansas City	8:00 * Emperor of the North	12:00 * Days of our Lives
7:00 * Ellery Queen	7:00 * Ellery Queen	5:00 * Animal World	10:00 * The Mouse That Roared	1:30 * The Doctors
8:00 * McMillan and Wife	8:00 * McMillan and Wife	5:30 * CBS Sunday News		2:00 * Another World
10:00 * Weekend Wrap-Up	10:00 * Weekend Wrap-Up	6:00 * 60 Minutes		3:00 * Somerset
10:30 * Gerald Myers Show	10:30 * Gerald Myers Show	7:00 * Sunny & Char		3:30 * Robert Young
11:00 * "River of Mystery"	11:00 * "River of Mystery"	8:00 * Kojak		4:30 * Irvinkle
12:45 * News, Weather, Sports	12:45 * News, Weather, Sports	9:00 * Bronk		5:30 * NBC News
		10:00 * Channel 13 News		6:00 * Evening Report
		10:30 * CBS Sunday News		
		11:00 * La Raza		
		11:30 * The Avengers		
		12:30 * Channel 13 News		

MONDAY EVENING	CH. 11 KCB	CH. 13 KLBK	CH. 28 KMCC
6:30 * Sanford & Son	6:30 * Sanford & Son	6:30 * To Tell The Truth	7:00 * On The Rocks
7:00 * Wash Little Show	7:00 * Wash Little Show	7:00 * Ballroom Safari	7:30 * "Charley's Angle"
8:00 * Joe Forrester	8:00 * Joe Forrester	8:00 * All In The Family	8:00 * Rich Man, Poor Man
9:00 * Jigsaw John	9:00 * Jigsaw John	8:30 * M*A*S*H	9:00 * KJCC News 28
10:00 * Weekday Wrap-Up	10:00 * Weekday Wrap-Up	9:00 * Medical Center	10:30 * Lone Star Cross Country Special
10:30 * Tonight Show	10:30 * Tonight Show	10:00 * Channel 13 News	11:30 * Untouchables
12:00 * Tomorrow	12:00 * Tomorrow	10:30 * CBS Late Movie	
1:00 * News, Weather, Sports	1:00 * News, Weather, Sports	12:30 * Channel 13 News	

TUESDAY EVENING	CH. 11 KCB	CH. 13 KLBK	CH. 28 KMCC
6:30 * Adam 12	6:30 * Adam 12	6:30 * To Tell The Truth	7:00 * Happy Days
7:00 * Mavin On	7:00 * Mavin On	7:00 * Good Times	7:30 * Laverne & Shirley
8:00 * Police Woman	8:00 * Police Woman	7:30 * Rog	8:00 * Lala
9:00 * Dean Martin Rust	9:00 * Dean Martin Rust	8:00 * M*A*S*H	9:00 * Family
10:00 * Weekday Wrap-Up	10:00 * Weekday Wrap-Up	8:30 * One Day At A Time	10:00 * KMCC News 28
10:30 * Tonight Show	10:30 * Tonight Show	9:00 * American Parade	10:30 * Florida Primary
12:00 * Tomorrow	12:00 * Tomorrow	10:00 * Channel 13 News	11:00 * Mystery of the Week
1:30 * News, Weather, Sports	1:30 * News, Weather, Sports	10:30 * Florida Primary	
		11:00 * CBS Late Movie	
		12:30 * Channel 13 News	

WEDNESDAY EVENING	CH. 11 KCB	CH. 13 KLBK	CH. 28 KMCC
6:30 * Adam 12	6:30 * Adam 12	6:30 * To Tell The Truth	7:00 * The Bionic Woman
7:00 * Little House on the Prairie	7:00 * Little House on the Prairie	7:00 * Tony Orlando & Dawn	8:00 * Starline
8:00 * The Entertainer	8:00 * The Entertainer	8:00 * Cannon	9:00 * Starsky & Hutch
10:00 * Weekday Wrap-Up	10:00 * Weekday Wrap-Up	9:00 * The Blue Knight	10:00 * KMCC News 28
10:30 * Tonight Show	10:30 * Tonight Show	10:00 * Channel 13 News	10:30 * Wednesday Movie
12:00 * Tomorrow	12:00 * Tomorrow	10:30 * CBS Late Movie	
1:00 * News, Weather, Sports	1:00 * News, Weather, Sports	12:30 * Channel 13 News	

THURSDAY EVENING	CH. 11 KCB	CH. 13 KLBK	CH. 28 KMCC
6:30 * Adam 12	6:30 * Adam 12	6:30 * To Tell The Truth	7:00 * Welcome Back Kottler
7:00 * La Raza	7:00 * La Raza	7:00 * The Waltons	7:30 * Barney Miller
8:00 * "Farewell to Manzanar"	8:00 * "Farewell to Manzanar"	8:00 * Hawaii 5-0	8:00 * Streets of San Francisco
10:10 * Weekday Wrap-Up	10:10 * Weekday Wrap-Up	9:00 * Barnaby Jones	9:00 * Harry O
10:30 * Tonight Show	10:30 * Tonight Show	10:00 * Channel 13 News	10:00 * KMCC News 28
12:10 * Tomorrow	12:10 * Tomorrow	10:30 * CBS Late Movie	10:30 * KMCC News 28
1:10 * News, Weather, Sports	1:10 * News, Weather, Sports	12:30 * Channel 13 News	10:30 * Movies & The Magician

Quasar

100% SOLID STATE • WORKS IN A DRAWER • COLOR TV

23" diagonal Picture!

"INSTA-MATIC" COLOR TUNING
Just push one button and you automatically balance color intensity, hue, contrast, brightness and activate Automatic Fine Tuning. It's that easy!

QS3000 100% SOLID STATE CHASSIS with PLUG-IN MODULES
No chassis tubes to burn out! If a circuit needs to be replaced, an exchange module can be plugged in by a service technician usually in the home!

MATRIX PLUS PICTURE TUBE
Crisp, clean pictures with vivid color. And in the Quasar Matrix Plus Picture Tube, a jet black matrix surrounds each color dot.

- QS3000 100% Solid State Modular Chassis
- "Insta-Matic" Color Tuning
- Plug-in Circuit Modules
- Matrix Plus Picture Tube
- Pushbutton UHF Tuning
- Attractive Campaigner Chest styling!

Model #QS3000WV
\$598.88

Simulated TV Reception

FRIDAY EVENING	CH. 11 KCB	CH. 13 KLBK	CH. 28 KMCC
6:30 * Emergency	6:30 * Emergency	6:30 * To Tell The Truth	7:00 * Danny and Marie
7:30 * The Practice	7:30 * The Practice	7:00 * Sarah	8:00 * Friday Night Movie
8:00 * Rockford Files	8:00 * Rockford Files	8:00 * "20 Shades of Pink"	10:00 * KMCC News 28
9:00 * Police Story	9:00 * Police Story	10:00 * Channel 13 News	11:30 * The PTL Club
10:00 * Weekday Wrap-Up	10:00 * Weekday Wrap-Up	10:30 * "House of Rothschild"	
10:30 * Tonight Show	10:30 * Tonight Show	12:30 * Channel 13 News	
12:00 * Midnight Special	12:00 * Midnight Special		
1:30 * News, Weather, Sports	1:30 * News, Weather, Sports		

SATURDAY	CH. 11 KCB	CH. 13 KLBK	CH. 28 KMCC
6:45 * News, Weather, Sports	6:45 * News, Weather, Sports	6:00 * Bullwinkle	7:00 * Hong Kong Phooey
7:00 * Emergency Plus Four	7:00 * Emergency Plus Four	6:30 * Underdog	7:30 * Tom & Jerry
7:30 * Joes & The Psychics	7:30 * Joes & The Psychics	7:00 * Pebbles & Bam Bam	8:00 * Grape Ape Show
8:00 * The Secret Life of Plants	8:00 * The Secret Life of Plants	7:30 * "The Bugs Bunny" Road Runner Hour	8:30 * The New Adventures of Gilligan
8:30 * The Pink Panther	8:30 * The Pink Panther	8:30 * Scooby Doo	9:00 * Super Friends
9:00 * Land of the Lost	9:00 * Land of the Lost	9:00 * Shazam! 1st Hour	10:00 * Speed Buggy
9:30 * Sun, Joe, Run	9:30 * Sun, Joe, Run	10:00 * For Out Space Nuts	10:30 * The Football Coach
10:00 * Beyond the Planet of Apes	10:00 * Beyond the Planet of Apes	10:30 * Ghost Busters	11:00 * The Last Soucer
10:30 * West Wind	10:30 * West Wind	11:00 * Valley of the Dinosaurs	11:30 * American Bandstand
11:00 * NCAA Basketball Tripleheader	11:00 * NCAA Basketball Tripleheader	11:30 * Fat Albert Show	12:30 * Ebony Affair
Championship Playoffs	Championship Playoffs	12:00 * CBS Film Festival	1:00 * Si Se Puede!
5:00 * Wild Kingdom	5:00 * Wild Kingdom	1:00 * Saul Train	2:00 * Fantasia Faton
5:30 * NBC News	5:30 * NBC News	2:00 * The Fisherman	2:30 * Pro Bowlers Tour
6:00 * Lawrence Welk	6:00 * Lawrence Welk	2:30 * American Angler	4:00 * Wide World of Sports
7:00 * Robert Young, Family Doctor	7:00 * Robert Young, Family Doctor	3:00 * Sports Spectacular	5:30 * Rap
8:00 * "Michener's Dynasty"	8:00 * "Michener's Dynasty"	4:00 * Dural Open	6:00 * Space: 1999
10:00 * Weekend Wrap-Up	10:00 * Weekend Wrap-Up	5:00 * Nashville on the Road	7:00 * Almost Anything Goes
10:30 * Saturday Night	10:30 * Saturday Night	5:30 * CBS News	8:00 * S.W.A.T.
12:00 * News, Weather, Sports	12:00 * News, Weather, Sports	6:00 * Hee Haw	9:00 * Superstar
		7:00 * The Jeffersons	10:00 * Bob Stephens Show
		7:30 * Doc	10:30 * "The Goddess"
		8:00 * Mary Tyler Moore Show	
		8:30 * Bob Newhart Show	
		9:00 * Carol Burnett Show	
		10:00 * Channel 13 News	
		10:30 * "Mychriso Island"	
		12:00 * Sonny & Co.	
		12:30 * Channel 13 News	

HEALTH FOOD CENTER

114 E. 10th
TUE. thru SAT. 10 to 5 P.M.

Vitamins, Proteins, Minerals, Herbs, Teas,
Salt & Sugar Free Canned Foods, Whole Wheat,
Rice, Oat Flour, Bran & Honey

ENERGY EFFICIENT HOME

SAVE 40%

OR MORE ON YOUR HEATING & COOLING ...

has been known for some time that methods existed to insure the building of ENERGY EFFICIENT HOMES. But, inexpensive energy in the past made it logical to ignore the extra investment such a home would require. Now with energy costs rising, it becomes more and more important to use effectively every bit of energy we consume. The TOTAL ELECTRIC ENERGY EFFICIENT HOME does this . . . and, it means, conservatively, a 40% reduction in heating and cooling costs.

ELECTRICITY-IT DOES SO MUCH GOOD

The Electric Company
FOR SO MANY PEOPLE

The Future IS Electric!

EQUAL OPPORTUNITY EMPLOYER

COUPONS ARE IN THE SAVINGS STREET DAYS MAILER



SAVINGS STREET DAYS

QUALITY & VALUE thru-out our store



WE GIVE GUNN BROS. STAMPS

SHURFINE GRANULATED SUGAR

5 LB BAG

84¢

First Bag With Coupon And An Additional \$7.50 Purchase (Excluding Cigarettes) Thereafter Or Without Coupon \$1.09



Washington Red Delicious

APPLES

California Navel

ORANGES

Central American

BANANAS

California **CRISP CARROTS** 1 Lb Pkg 17¢

Yellow **SWEET ONIONS** Lb 17¢

Mix 'N Match

4 79¢

MEAT VALUES

Shurfresh Vac Pac Sliced New! Thick or Thin

BACON 1 Lb \$1.29 2 Lb \$2.57

Shurfresh Fully Cooked, Boneless, Canned

HAMS 3 Lb Can \$5.29

Tasty Shurfresh **FRANKS** 12 Oz Pkg 69¢

Shurfresh **BOLOGNA** 12 Oz 69¢

Shurfresh Lunch **MEATS** Pickle & Pimento, Olive, Salami, Spiced, Bologna 6 Oz Pkg 45¢

Shurfresh **HAM SALAD** 8 Oz Pkg 89¢

Shurfresh **CHICKEN SALAD** 8 Oz Pkg 79¢

Shurfresh 7 1/2 Oz Pimento/Jalapeno **CHEESE SPREAD** Bowl 79¢

Shurfresh-In Otrs. **MARGARINE** 3 1 Lb Ctns. 89¢

Shurfine Cut **Green Beans** 5 16 Oz Cans \$1

Shurfine Mandarin **ORANGES** 3 11 Oz Cans \$1

Shurfine **ORANGE DRINK** 2 46 Oz Cans 89¢

Shurfine **GRAPE JUICE** 40 Oz Btl 89¢

Shurfine Fresh Shelled **BLACKEYES** 4 15 Oz Cans \$1

DR PEPPER

32 Oz Bottles

6 Bottle Carton

\$1.29

3

14 1/2 Oz Cans

MILK

Shurfine Evaporated

89¢



JUST CLIP

REDEEM ON

STAMP

COUPONS

#5 THIS COUPON IS GOOD FOR 100 FREE GUNN BROS. STAMPS AT Pay-N-Save #6 & #8 No Purchase Required

Please fill in your name and city Only One Coupon Per Customer-Coupon Expires

#5 THIS COUPON IS GOOD FOR 100 EXTRA GUNN BROS. STAMPS AT Pay-N-Save #6 & #8 With the Purchase of 1 Pkg Honey Buns

Please fill in your name and city Only One Coupon Per Customer-Coupon Expires

SHURFINE ENRICHED FLOUR

5 LB BAG

44¢

First Bag With Coupon And An Additional \$7.50 Purchase (Excluding Cigarettes) Thereafter Or Without Coupon 69¢



SHURFINE PURE VEGETABLE

Shortening

3 LB CAN

84¢

First Can With Coupon And An Additional \$7.50 Purchase (Excluding Cigarettes) Thereafter Or Without Coupon \$1.09



Shurfine Dinners

MACARONI & CHEESE

4 \$1

SHURFINE

YELLOW CLING SLICED OR HALVES

PEACHES

2 \$1

29 OZ CANS

FOR

SHURFINE TOMATO

SOUP

6 \$1

10 3/4 OZ CANS

FOR

SHURFINE-GOLDEN WHOLE KERNEL OR CREAM STYLE

CORN

17 OZ CANS

4 \$1

FOR

Shurfresh Buttermilk/Sweetmilk **BISCUITS**

8 Oz Cans

9 \$1

FOR



Shurfine Early Harvest

SWEET PEAS 3 17 Oz Cans \$1

Shurfine Tomato **SAUCE** 6 8 Oz Cans \$1

Shurfine **APPLE BUTTER** 28 Oz Jar 59¢

—FROZEN FOODS—

SHURFINE VEGETABLES

*Chopped Broccoli

*Cut Green Beans

*Green Peas

*Cut Corn **3 \$1**

CARTONS

Shurfine Frozen Crinkle Cut

POTATOES 32 Oz Pkg 59¢

Shurfine **ORANGE JUICE** 4 6 Oz Cans \$1

Shurfine Whipped Non Dairy **TOPPING** 9 Oz Bowl 39¢

Roxey Ration

DOG FOOD 7 15 Oz Cans \$1

Shurfine Coffee Non Dairy **CREAMER** 11 Oz Jar 69¢

Shurfine Devils Food/White/Yellow **CAKE MIX** 2 18 1/2 Oz Boxes \$1

—HOUSEHOLD NEEDS—

Shurfine Trash Can 30 Gal. Size **LINERS** 10 Ct Box 79¢

Soflin Paper **TOWELS** 2 Jumbo Rolls 89¢

Shurfine Powdered Blue Or All Purpose **DETERGENT** 49 Oz Box 89¢

Shurfine Liquid **BLEACH** Gal. Jug 49¢

—DAIRY SPECIALS—

Shurfresh Cinnamon **ROLLS** 2 9 1/2 Oz Cans \$1

Shurfresh Halfmoon Langhorn **COLBY CHEESE** 10 Oz Pkg 89¢

Shurfine Halves Unpeeled

APRICOTS 2 16 Oz Cans 79¢

Shurfine Cherry **PIE FILLING** 21 Oz Can 59¢

Shurfine R.S.P. **CHERRIES** 2 16 Oz Cans 89¢

SHURFINE TOMATO

CATSUP

32 OZ BOTTLE

69¢

Shurfine Strawberry

PRESERVES 18 Oz Jar 79¢

Shurfine Hamburger **SLICED DILLS** 32 Oz Jar 59¢

Shurfresh Saltine **CRACKERS** 2 16 Oz Boxes 89¢

Block has reasons why you should come for income tax help.



We are income tax experts. We ask the right questions for every situation. We want to see you get the maximum tax.

BLOCK
TAX PEOPLE

Days 9-6
9-5
385-5520
East 4th



DEBBIE FURGESON (left) of Maple, Rita McKinney of Littlefield and Kim McDonald (right) of Lazbuddie, South Plains College students, recently joined Kappa Mu Chapter of Phi Theta Kappa, national honor society. They were among 42 SPC students initiated into the society during recent ceremonies at the College. To be eligible for society membership, students must maintain a 3.25 overall grade point average and a 3.5 GPA during the preceding semester at SPC. Students also must carry a minimum of 12 semester hours, said Ron Carden, chapter sponsor and associate professor of history at SPC. Combined ceremonies were held for both 1975 spring and fall honor students. [SPC Photo]

A Woman's View

PEARL BRANDON

A FEW NIGHTS AGO I listened to a talk show on the KOA radio station in Denver. It was carried on by the announcer and a preacher, denomination unknown.

The questions they were asking were, "Should we talk about death? Should we be afraid to die? Should we talk about death to young people? Should we allow young children to attend funerals?"

I was very interested in the discussions that followed from people who called in. One eighty-five year old woman who was bedfast and blind said she didn't believe in life after death. She believed the only thing that would be left of her after death would be what people remembered about her, so she was dictating her life story on tape and a niece was typing it for her.

They asked this woman if she was afraid of death feeling as she did about the hereafter. She said yes, she was afraid at times and she hated the thought of the nothingness that she would become. That was why she was trying to project her thoughts into the future after she was gone.

An elderly man called and said he was looking forward to death with great anticipation. He had been a Christian since 1928 and had read through the new testament 97 times since then. When asked if he didn't dread dying, he said he did not dread

death itself, but sometimes he dreaded what might lead up to death such as a long stay in the hospital and the pain, or being cooped up in a nursing home. He thought it would be beautiful if he could go to sleep some night and wake up with the Lord.

One sixteen year old girl called in crying, and talked on the question of youth facing the fact of dying. One of her teenage friends had died recently from a drug overdose. She said some of the dead boy's friends were devastated—they had never faced death before and suddenly their friend had died. Death became very real and they were not ready to face it. She thought children should be allowed to attend funerals and learn about the fact of death.

One woman said she was not a Christian, but when she looked around at some people who claimed to be Christians and when she read of the wars in Ireland and Lebanon she didn't see how Christianity helped much. It seemed hypocritical to her.

My father used to say if you could hide behind hypocrisy you were pretty small yourself.

In analyzing the program it seemed to me those who said they were Christians did not fear death like those who said they were not believers in God.

Now I will give my views on the subject of death. It is inevitable—we must all die. We face it from the cradle to the grave. It is no respecter of person, young or old.

I think young children should be taught about death. Members of their families die, their pets die, and believe me it hurts a child for a pet dog or kitten to die.

I think children should be allowed to attend funerals of loved ones and grieve along with the rest of the family.

Death is very good for those who have lost their usefulness and are in pain. If they have faith in God they feel they are being released from old, tired, worn-out bodies.

It is hard for us to accept death for the young, they haven't had chance to live, but we know God is the Great Seer, that death to Him is not the same as it is to us. He can see the whole picture.

Christ died and arose again, to show us we would do the same. He was a young man.

I remember a few lines of an unknown writer. The youth said, "Hello death, aren't you a little early coming for me? The Lord hath need of thee," said death.

School board candidate guidelines published

"So You Want to be a School Board Member: A Candidate's Guide" is available for veteran and potential school trustees through the Texas Association of School Boards, Austin.

The guide includes procedures for running for office, filing for office, and complying with the Texas Election Code. Two bills passed during the

64th Legislature, HB 4 and HB 275, amended the Texas Election Code with regard to campaign disclosures and election dates, respectively. The candidate's guide explains the implications of both for school board elections.

Generally, school trustee elections are the first Saturday in April. Candidates must file 30 days prior to that date.

Therefore, citizens in most counties interested in filing for a school board position must file on or before March 5 for the April 3 election.

The candidate's guide is a result of action taken by the TASB Delegate Assembly at its annual meeting. The Assembly adopted a resolution

providing for an information campaign on school trustee elections. Members of the Association agreed that in order for qualified citizens to continue to seek offices of school trustee positions an explanation of the duties and requirements was needed.

I WANT TO BE
OUR COUNTY JUDGE
Ruth Forbis Kirby

Political Advertising By Ruth Forbis Kirby

VARSAITY FORMAL WEAR
TUXEDO RENTAL

20% Students & Wedding Discount
We have that special tuxedo for that special occasion.

1109 University, 744-8421
Across from Texas Tech





LITTLEFIELD
508 Hall Avenue

Prices Good Thru Saturday

Wrangler
Dress Pants

Plaids and Solids
List \$13.00 GEBBO'S Reg. \$9.95
SPECIAL \$ 8.95 Pr.

2 PAIR \$15.99

Wrangler
Shirts

\$6.99 Plaid, Cowboy Cut, Work Shirts
100% Cotton

NAME BRAND
BOOTS

Made especially for Gebo's. 3 colors, stitched top and toe. Nitrene sole. Walking heel, round toe.

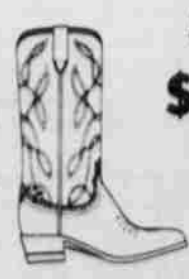

SPECIAL
\$22.49
Regular \$27.95



Bailey Bandera
STRAW HATS

Boys \$7.95
Mens \$8.90 to \$10.49



GEBBO'S

Bank Americard
and
Master Charge
As Good As Cash
At GEBBO'S



Fertilizer



SPECIAL FERTILIZER PRICE
\$4.95

TRIPLE TREAT
Lawn care comes easier with Turf Magic Triple Treat. With an application it (1) feeds your lawn; (2) knocks out 12 kinds of broadleaf weeds; (3) controls 15 surface and soil insects. You get a deep, green velvety lawn with no weeds, no trace of insect damage.

TURF MAGIC
40 lb. BAG

COMING SOON
TO
GEBBO'S WESTERN WEAR
DEPARTMENT
LEVI'S Shirts, Jeans, and Jackets

5.3 cu.ft.

Chest Freezers

Similar to Illustration

Great for Apartments, Mobile Homes, and Crowded Areas. Attractive Harvest Gold Finish. Woodgrained vinyl top provides handy work area. Made by Nationally known manufacturers.

Compare at GEBBO'S Low Price



\$169.50



THE L. M. "CHUNK" Smith family was named Farm Family of the Year from the Lazbuddie community at the Springlake-Earth C-CA Banquet Tuesday night. Chunk, his wife, Jeanel, daughter Debbie and son Keim were honored along with farm families from the Earth and Springlake communities. [Staff Photo]



MR. AND MRS. Otis Ray King were honored as the Farm Family of the Year from the Springlake community at the S-E Chamber of Commerce and Agriculture Banquet Monday night. [Staff Photo]

Springlake-Earth names outstanding citizens at banquet



THE RICHARD BILLS family were honored as the Farm Family of the year from the Earth community at the Springlake-Earth C-CA Banquet Monday night. Mr. and Mrs. Bills are flanked by their children Randy and Elaine. [Staff Photo]



MACUS AND NINA Messer were presented with a plaque for outstanding community service during the awards session of the Springlake-Earth C-CA Banquet Monday night. [Staff Photo]



OUTSTANDING STUDENT awards went to Billy O'Hair and Kathy Winder. Superintendent of schools, made the presentation at the Springlake-Earth C-CA Banquet Monday night. [Staff Photo]

We Will Have Extra (Savings Street Days) Circulars At The Store If You Missed Yc rs.

Shur Fine

QUALITY SAVINGS VALUE STREET DAYS

STAINLESS PLATE
GET STARTED
STAINLESS PLATE
2

Coupons In Circulars

BONUS NO. 1

SHURFINE-GRANULATED SUGAR

5 LB BAG

84¢

First Bag With Coupon, An Additional \$7.50 Purchase (Excluding Cigarettes)

Thereafter Or Without Coupon \$1.09

Coupons In Circulars

BONUS NO. 2

SHURFINE PURE VEGETABLE SHORTENING

3 LB CAN

84¢

First Can With Coupon and An Additional \$7.50 Purchase Excluding Cigarettes

Thereafter Or Without Coupon \$1.09

Coupons In Circulars

BONUS NO. 3

SHURFINE-ALL GRINDS COFFEE

1 Lb Vac Pac Can

84¢

First Can With Coupon And An Additional \$7.50 Purchase Excluding Cigarettes

Coupons In Circulars

Thereafter Or Without Coupon \$1.09

Coupons In Circulars

BONUS NO. 4

SHURFINE-ENRICHED FLOUR

5 LB BAG

44¢

First Bag With Coupon And An Additional \$7.50 Purchase (Excluding Cigarettes)

Coupons In Circulars

Thereafter Or Without Coupon 69¢

<ul style="list-style-type: none"> Shurfine Apple Butter 28 oz. Jar \$.59 Shurfine Apricots Halves Unpeeled 16 oz. Can 2/8 .79 Shurfresh Biscuits Buttermilk or Sweetmilk 8 oz. Can 9/\$1.00 Shurfine Blackeyes Fresh Shelled 15 oz. Can 4/\$1.00 Shurfine Bleach Liquid Gallon Jug \$.49 Shurfine Cake Mixes Devils Food/White or Yellow 18 1/2 oz. Box 2/\$1.00 Shurfine Catsup 32 oz. Bottle \$.69 Shurfresh Cheese Halfmoon Longhorn Colby 10 oz. Pkg. \$.89 Shurfine Cherries Red Sour Pitted 16 oz. Can 2/8 .89 Shurfresh Cinnamon Rolls 9 1/2 oz. Can 2/\$1.00 Shurfine Coffee Creamer Non-Dairy 11 oz. Jar \$.69 Shurfine Corn Cream Style or Whole Kernel Golden 17 oz. Can 4/\$1.00 Shurfresh Crackers Saltine 16 oz. Box 2/8 .89 Shurfine Detergent Powdered Blue or All Purpose 49 oz. Box \$.89 Shurfine Dills Hamburger Sliced 32 oz. Jar \$.59 Roxey Dog Food Ration 15 oz. Can 7/\$1.00 Shurfine Evaporated Milk 14 1/2 oz. Can 3/8 .89 Shurfine Fruit Cocktail 16 oz. Can 3/\$1.00 Shurfine Grape Juice 40 oz. Bottle \$.89 Shurfine Green Beans Cut 16 oz. Can 5/\$1.00 Shurfine Macaroni & Cheese Dinner 7 1/2 oz. Box 4/\$1.00 Shurfine Mandarin Oranges 11 oz. Can 3/\$1.00 Shurfresh Margarine Quarters 1 lb. Pkg. 3/8 .89 Shurfine Orange Drink 46 oz. Can 2/8 .89 Shurfine Orange Juice Frozen 6 oz. Can 4/\$1.00 Softin Paper Towels Assorted Jumbo Roll 2/8 .89 Shurfine Peaches Yellow Cling Sliced or Halves 29 oz. Can 2/\$1.00 Shurfine Peas Early Harvest Sweet 17 oz. Can 3/\$1.00 Shurfine Pie Filling Cherry 21 oz. Can \$.59 Shurfine Potatoes Frozen Crinkle Cut 32 oz. Pkg. \$.59 Shurfine Pork & Beans 16 oz. Can 4/\$1.00 Shurfine Preserves Strawberry 18 oz. Jar \$.79 Shurfine Spinach 15 oz. Can 5/\$1.00 Shurfine Tomato Juice Fancy 46 oz. Can 2/\$1.00 Shurfine Tomato Sauce 8 oz. Can 6/\$1.00 Shurfine Tomato Soup 10 1/2 oz. Can 6/\$1.00 Shurfine Trash Can Liners 30 Gallon Size- 10 ct. Box \$.79 Shurfine Vegetables Frozen Chopped Broccoli/Cut Green Beans/Green Peas/Cut Corn Pkg 3/\$1.00 Shurfine Vegetables Mixed 16 oz. Can 4/\$1.00 Shurfine Whipping Topping Frozen Non-Dairy 9 oz. Bowl \$.39 	<p>CLIP THE COUPON</p> <p>IN OUR EACH REDEEM 200 EXTRA GUNN BROS. STAMPS</p> <p>No. 5 THIS COUPON IS GOOD FOR 100 FREE GUNN BROS. STAMPS</p> <p>AT Pioneer Super Mkt No Purchase Required</p> <p>Please fill in your name and city Only One Coupon Per Customer-Coupon Expires 3-31-76</p> <p>No. 5 THIS COUPON IS GOOD FOR 100 EXTRA GUNN BROS. STAMPS</p> <p>AT Pioneer Super Mkt With the Purchase of Adam's Best Vanilla, 8 Oz.</p> <p>Please fill in your name and city Only One Coupon Per Customer-Coupon Expires 3-31-76</p>
--	---

<p>SHURFRESH VAC PAC SLICED BACON</p> <p>1 Lb Pkg \$1.29</p> <p>SHURFRESH FULLY COOKED, BONELESS CANNED HAMS</p> <p>3 LB CAN \$5.29</p> <p>SHURFRESH FRANKS</p> <p>12 OZ PKG 69¢</p> <p>SHURFRESH BOLOGNA</p> <p>12 OZ PKG 69¢</p> <p>SHURFRESH LUNCHEON MEATS</p> <p>Pickle & Pimento, Olive, Spiced, Salami, Bologna, 6 OZ PKG 45¢</p>	<p>APPLES WASHINGTON RED DELICIOUS</p> <p>MIX 'N MATCH</p> <h2 style="font-size: 2em;">4 79¢</h2> <p>ORANGES CALIFORNIA NAVEL</p> <p>BANANAS CENTRAL AMERICAN</p> <p>CALIFORNIA CRISP CARROTS</p> <p>1 LB PKG 17¢</p> <p>YELLOW SWEET ONIONS</p> <p>LB 17¢</p>	<p>We Reserve The Right To Limit Quantities. We Redeem USDA Food Stamps. We Give Gunn Bros. Stamps. Double Stamps On Tuesday & Wednesday With \$2.50 Purchase More Excluding Cigarettes.</p> <h2 style="font-size: 2em;">PIONEER SUPERMARKET</h2>
--	--	---



SEEK

To place your
SEEK Classified Ad
Call 385-4481
SEEK ads work!!!

Houses For Sale

TWO bedroom house, 213 E. 14th. \$11,500. Shown by appointment only. Call 385-5434 after 5 and all day Sunday. TF

FOR SALE: 2 bedroom, living room, dining room, 1 bath, carpeted. \$6,000. 104 N. Sunset. Ph. 385-4039

14 x 60 mobile home with lot. 1 1/2 bath, 2 bedroom, partly furnished. \$2,500 equity and take up payments. 911 E. 6th. 385-3912. TF-Mc

TWO bedroom brick, with fireplace, office in rear. Call after 6 p.m., 246-3643. 3-18-K

THREE bedroom, 1 bath, double garage, cellar. Has small well, 7 acres of land. Located on Sunset and old 84 hiway. Ideal for trailer park. Contact 385-3555 or 227-2313, Sudan. after 6 p.m. TF-D

5 ACRES, 3 bedroom, 2 bath, large den, basement. 3 1/2 miles from town. 385-4019 3-14-P

THREE BEDROOM, carpeted, drapes, panel, central heating, refrigerated or evaporative, large kitchen, dining room. \$15,950.00. 1224 W. 6th. 385-5442. TF-R

Three new, 3 bedroom, 2 bath homes under construction. One 3 bedroom, 2 bath home in Duggan. Paul Carmickle Real Estate, 385-5131.

Real Estate

3 BR-den, 1 1/2 bath. E. 17th.

3 BR-den, 1 1/2 bath. E. 20th.

3 BR-den, 3 baths, Cres. Dr.

3 BR-1 bath, corner lot. E. 15th.

2 BR-garage, W. 9th.

5 acres, well.

Otis Bennett Real Estate

510 W. 7th

385-4215 385-3575

Lovely 3 bedroom, 1 1/2 baths, single garage, excellent condition and in Crescent Park. By appointment only.

East 15th St., 3 bedroom, 1 bath, carport, and detached garage with lots storage or work shop.

FHA approved, 3 bedroom, 1 bath, carport, fenced yard.

West 2nd St., 3 bedroom, 1 bath, with extra bedroom and bath at rear of house.

FHA approved, 3 bedroom 1 bath, single garage.

We need more property to sell. List your property with us.

Equal Housing Opportunity

Richards Real Estate

109 E. 4th 385-3293

Gilbert Lemmons 385-3622

Sandra Richards 385-5719

Robert Richards 385-5719

155.8 acres

2 wells, row watered.

South and west of Sudan,

on pavement. Possession

now. 29% down.

006 Bennett Real Estate

510 W. 7th

385-4215 385-3575

Dial 385-4481

For Classifieds

Misc For Sale

SILVER Duckwing bantam setting eggs. 15 cents each. 3-7-P 385-4075.

PUMPS 86", 250', good; submersible, 7 1/2, 15, 25 horsepower, like new. (806) 385-3620, (806) 385-5816. TF-B

REGISTERED German Shepherd puppies. Will make excellent watch dog or show dogs. If interested call Randy or Greg Wade. 299-4264. TF-W

SIX JOINTS of good 6" gated pipe for sale. 385-5987. 3-18-P

RUMMAGE SALE- cabinet stereo, 10-key Victor adding machine, sterling silver and silver plate, cut lead crystal, other odds and ends, house-hold items. 385-3701. 3-7-A

Watkins Products
W. J. Ward
715 E. 6th
385-3196

CONKLIN MAINTENANCE SUPPLIES
For the Farmer:
fuel Conditioners, Lubrication Supplies.
No order too small or too large. Thank you for your business.
RAY REED SALES & SERVICE 385-4964 & 385-5122

CONKLIN MAINTENANCE SUPPLIES
For the Farmer:
fuel Conditioners, Lubrication Supplies.
No order too small or too large. Thank you for your business.
RAY REED SALES & SERVICE 385-4964 & 385-5122

Apts. For Rent

CALL between 9:30 and 5:30 Sunday, 385-6255. TF-W

Farm Equipment

YOUR neighbors trade at State Line Irrigation for all their irrigation needs. Why not you? Littlefield, Levelland, Muleshoe. TF-S

JOHN DEERE 4010 tractor and equipment for sale or trade. Call after 6, 246-3645. 3-18-K

806 International tractor, 14 ft. tandem, 14 ft. JD drill, 3 bottom roll-over plow. 385-3701. 4-7-A

Real Estate

FOR CASH LEASE 10 1/2 A. Irrigated. In city limits in southeast Littlefield. Call 806-229-4196.

FARM for sale, 4 miles East of Spade, 104 irrigated acres. Contact 806-293-7120. TF-C

10 ACRES in country on pavement. \$4,000.00. 40 acres close to pavement. 10,000. Contact L. Peyton Reese TF

Irrigated Land:
155 acres, 2 6" and one 5" well, underground tile. 160 acres west of Mayfield. Plenty of water. 160 NW of Halfway. 80 acres South of Hartcamp. 266 acres E. of Littlefield. 354 acres NW of Fieldton. 2 circles.
Dryland:
177.1 dryland, \$185 an acre. 88.5 dryland. \$190 per acre.
3 bedroom, 1 bath home, Littlefield. 3 bedroom, 2 bath, Lubbock. 2 bedroom, 1 bath, Anton. 3 bedroom, 2 bath, brick, Anton.
Have several more Lamb Co. farms.
G.D. Harlan Real Estate
385-4265
997-6471
262-4284

Autos For Sale

1974 BUICK Apollo, air conditioned, heater, power steering, almost new tires. Very good condition. Call 385-3430 or 385-5033. T.F.

1965 FAIRLANE 500 Ford. Call 385-3323. TF-Mc

MALIBU CLASSIC 1975, air, PS, cruise control, AM/FM radio, stereo, tape. 385-5442. 1224 W. 6th. T.F.

1970 HONDA 350, extra clean. Darren Richards, 385-5719 TF-R

FOR SALE. 1968 GMC half-ton pickup. State Line Irrigation. 385-4487. TF-S

1973 VEGA Station wagon GT. 28,000 miles, air, good car. 1130 W. 9th. 385-4259. TF-H

1973 CHEV. truck and Oswalt manure spreader. Clean, good condition. Will sell truck or spreader separate. 227-2198, Sudan. 3-14-E

FOR SALE 1972 Harley Davidson 1000 cc Sportster motorcycle. Call 385-5107 before 5 p.m. and 227-2081 after 6 p.m. 3-7-P

Bus. Services

Industrial BEARING & BELTS
Forney Welder & Supplies
*Farm Equip.
G & C AUTO SUPPLY
700 E. 14th
385-4431

Authorized Briggs-Stratton Service Center
Small Engines
Welding Tune Ups
TERRY MOTOR SERVICE
Mufflers—Tail Pipes
Alternators—Generators
General Repair
JOHN TERRY
Phone 385-5287
910 Delano
Littlefield, Texas 79339

CARPET SPECIALS
Commercials \$5.75 up
& tweeds \$8.00 up
Kitchen Patterns \$8.00 up
Regular \$5.95 up
Hi Lows \$7.00 up
Short Shags \$7.50 up
Multicolor sculpture shags \$7.50 up
Astro grass \$6.50 up
All 100% nylon installed on 1/2 inch foam pad.
Samples & Free Estimates!
Call Jake or Bill Duncan
106 E. 14th St.
385-4953 or 385-6194

MARTIN ROOFING
Roofing Specialists
Roofing of all kinds
Asphalts of all kinds
Asphalt Built-up Roofs
All Work Guaranteed
Littlefield
1115 W. 9th
385-3507

CB Radio Service and Installation
Antenna SWR
Home & Auto Radio Service
Benny Goss
401 W. 4th
385-5636
KEZ-9804
Channel 22

Campbell's Plumbing Co.
Heating Air Conditioning
Sheet Metal Work
Complete stock of repair parts for all major lines of plumbing, heating, air conditioning products.
Service on all major lines heating and air conditioning equipment.
Sales Service Installation.
Bus. phone 385-5620
1822 E. 9th

LITTLEFIELD ROOFING
All types built-up asphalt roofs. Composition shingles. All work guaranteed. Call Ron Foshee, 385-5680, Littlefield, Texas.

Duke Electric and Ditching
Gaslines, Construction and repair underground wiring. 1112 E. 9th. 385-5064.

Bus. Services

TREWAX rug shampooer for \$2 per day. Harrell Building Supply, Anton. TF-H

SEWER stopped up? Let us unclog your sewer line with our Roto Rooter Service. Harrell Building Supply, Anton. 997-3621. TF-H

JIMMIE GRAY roofing, painting, general carpentry. All work guaranteed. Call 385-5068. TF-G

KEEP carpet cleaning problems small—use Blue Lustre wall to wall. Rent electric shampooer \$1. (Nelson's Hardware)

MATTRESS-OWNERS cotton new spring and cover. Guaranteed 10 to 20 years. Price \$44.50 to \$69.50. Call Mrs. Steffy 385-3386, agent for A&B Mattress, Lubbock. TF-A

RENT CONVALESCENT equipment at Britain Pharmacy. Wheel chairs, crutches, hospital beds, other items. Complete line convalescent needs. TF-B

SAW sharpening, skill, chain and hand saws, work guaranteed. James E. Wood, 209 E. 16th, 385-4348. TF-W

WILL BUILD concrete cellars and basements. H. G. Ferguson, 385-5508. 5-30-F

Authorized Briggs-Stratton Service Center
Small Engines
Welding Tune Ups
TERRY MOTOR SERVICE
Mufflers—Tail Pipes
Alternators—Generators
General Repair
JOHN TERRY
Phone 385-5287
910 Delano
Littlefield, Texas 79339

Tri-County SAVINGS AND LOAN
*Conventional Loans
*Home Impr. Loans
*Installment Loans
Littlefield Office
410 LFD Drive
Ph. 385-5149

Less don't wait because the paint has chipped. Paint the old place and give it a new face lift. Call Junior Simington, 385-4893. This is the year—we'll give you a deal—you can't appeal! Your business will be appreciated.

LITTLEFIELD ROOFING
All types built-up asphalt roofs. Composition shingles. All work guaranteed. Call Ron Foshee, 385-5680, Littlefield, Texas.

Duke Electric and Ditching
Gaslines, Construction and repair underground wiring. 1112 E. 9th. 385-5064.

Card Of Thanks

Our heartfelt thanks to all who extended comforting sympathy and help in our recent sorrow. For the beautiful service, floral offerings, and other kindnesses, we are deeply grateful. A special thanks to the Fieldton Baptist Church and community and Amherst Manor. The family of Susie Goyne.

Notice

NOTICE TO CREDITORS
NOTICE IS HEREBY GIVEN that the original Letters Testamentary of the Estate of R. W. WOOD, were issued to MAMIE D. WOOD, a resident of Lamb County, Texas, on the 1st day of March, A. D., 1976.

All persons having claims against the Estate of R. W. WOOD are hereby required to present same to MAMIE D. WOOD, 321 East 15th Street, Littlefield, Texas, 79339, within the time required by law.

KIRBY, RATLIFF & SANSOM
Attorneys for Mamie D. Wood
P. O. Box 888
Littlefield, Texas, 79339

BY s/Louis M. Ratliff Jr.
LOUIS M. RATLIFF, JR.

Notice is hereby given by the Parks and Wildlife Department that a public hearing will be held at 7 p.m. on March 23, 1976 at the County Courthouse at Littlefield for the purpose of gathering information concerning proposed hunting, fishing and trapping regulations for Lamb County.

As the result of action by the Texas Legislature, the Texas Parks and Wildlife Commission is responsible for the setting of seasons, bag limits, and means and methods of taking the wildlife resources in Lamb County. All interested persons are urged to attend and comment upon the proposed regulations.

Accoustical Spraying
Benny Goss
401 W. 4th
385-5636

Storm Shelters and All Kinds of Concrete Work
Phone 385-6144
Rosales Concrete

George Warner Seed Co Inc WRENFORD TEXAS
Dallas McCurry
Dealer
385-4058, Littlefield,

Stone Works
Masonry and painting, 84 By-Pass and Bula Hiway. 385-6132. 3-21-E

LFD Ditching Service
*Electric*Water
*Gas*Sprinkler
Foundation
DITCH WITCH
Call Day or Night
385-5890*385-6148
Littlefield

OLTON NEWS

MRS. ALICE WILLIS of Littlefield celebrated her birthday Tuesday night with open house in the home of Mr. and Mrs. Billy Smith in Littlefield. Callers were her daughter and son-in-law, Mr. and Mrs. Leo Ross Bryant of Olton; Mrs. Max Hutchinson and Beth of Lubbock, her sister, Mrs. Minnie Frederickson and a sister-in-law, Mrs. Lilly King, both of Littlefield. Mrs. Harmon Neixner, Melanie and Michael of Lubbock called Sunday afternoon in the home of her grandmother, Mrs. Alice Willis, to wish her "Happy Birthday." For the Tuesday night gathering, a daughter, Mrs. Leo Ross Bryant of Olton baked the birthday cake. Mrs. Willis is a former Olton resident. Also attending Tuesday night were Mr. and Mrs. Alton Leach of Lubbock.

OLTON METHODIST Men are sponsoring a film entitled "A Picture of Health" on March 8 in fellowship hall at 7:30 p.m. They are inviting the entire church to attend and see this film. Each family is invited to bring a covered dish and enjoy the fellowship. A representative from the Methodist Hospital will be here to show the film and discuss it.

OLTON CHAPTER No. 847 Order of the Eastern Star entertained Friday night at Masonic Hall with a ham supper. All Masons and their wives were invited guests. Approximately 30 Masons and their wives also Eastern Star members were present for the occasion. Following the supper, Mrs. Emmett Burrows, Worthy Matron, introduced her chapter officers. They are: Worthy Patron, L. L. LaDuke; Associate Matron, Mrs. L. L.

Large spending increases causing state-wide surge

Comptroller Bob Bullock said Thursday that large increases in personnel, education and welfare costs are leading a 29 percent state spending surge this year over fiscal 1975 levels.

In his monthly financial statement, Bullock said salaries and wages have increased 26 percent, medical care for the needy 32 percent, foundation school program grants 43 percent and grants to higher education 33 percent.

But the Comptroller announced at the same time that tax revenues are 19 percent ahead of last year so far. "The biggest jumps are in the natural gas tax, which is up 40 percent, the motor vehicle sales tax, up 27 percent, and insurance occupation

LaDuke; associate patron, Prentice Lackey; secretary, Mrs. Eldon Franks; treasurer, Mrs. Naomi Cooner; conductress, Mrs. Marth Shackelford; associate conductress, Myrtle Lackey; chaplain, Bessie Mae Cox; marshal, Bert Stewart; organist, Mrs. Herbert Owens; Ada, Mrs. Alton Cure; Ruth, Mrs. Wandie Hutson; Ester, Mrs. Helen Bohner; Martha, Mrs. Ruby Jones; Sr. Warden, Jimmy Ray Banks, Jr. Warden; W. B. Dickenson Jr., Sr. Deacon; Cleave McClain, Jr. Deacon; Tommy Hancock, Sr. Stewart; Floyd Light, Jr. Stewart; D. M. Holt, Tyler; Danny Barnett, treasurer and W. G. Finney, chaplain.

RAY GABEHART is receiving treatment at Central Plains General Hospital in Plainview.

RUSH TURNER and son Gary have gone fishing at Toledo Bend.

MRS. TOM C. Smith underwent eye surgery Saturday in High Plains Baptist Hospital in Amarillo. She is reported to be improving and hopes to come home in a week.

MR. AND MRS. Ray Montgomery visited in Plainview Tuesday.

MRS. TRUETT SIDES is visiting this week in Hereford in the home of her son and family, Mr. and Mrs. Danny Sides, Rica MaRay and Kelli Kriston.

MRS. J. T. GRANT visited in Lubbock several days this week in the home of her son, Mr. and Mrs. Clarence Grant.

Bullock added that state revenues during January totaled \$476 million, bringing revenues during the fiscal year, which began Sept. 1, to \$2.4 billion so far.

Expenditures during January totaled \$528 million, he said, bringing expenditures this year to date to \$2.8 billion.

The Lamb County Commissioners Court convenes at 10 a.m. Monday morning for a regular session.

Agenda items include discussion and/or action on membership in South Plains Association of Governments, receiving and opening bids on a utility tractor for precinct 4, monthly reports and county and precinct bills.

Insecticides for gardens

Before planting your vegetable garden this year, take precautions against harmful insects, advises Birch Lobban, Assistant county agent for the Texas Agricultural Extension Service.

Wireworms, white grubs, mole crickets, cutworms, flea beetle larvae, fly larvae and maggots are among the insects that feed on the seeds, roots and other underground parts of vegetables.

Lobban says that areas which have been in sod for over two years, that have had the same crops every year, or areas that have large amounts of organic matter are most susceptible to soil insects.

"It's important to use the right kind of insecticide on your garden," stresses the county agent. "Many insecticides may be harmful to certain vegetables and only a few can be used safely." Diazinon and chlordane are

two commonly used insecticides that are safe for gardens. However, root crops should not be planted in soil treated with chlordane.

Apply the insecticides about two to four weeks before the garden is to be planted, says Lobban. Work the insecticide into the top four to six inches of soil and make sure it is evenly distributed.

To cover 1,000 square feet of soil with diazinon, use six fluid ounces of 25 per cent emulsifiable concentrate, says the county agent. Mix it with enough water to cover the entire soil area. If you use powder, use 1/2 cup of 50 per cent wettable powder mixed with adequate water.

To cover 1,000 square feet of garden area with chlordane, use two fluid ounces of 72 per cent emulsifiable concentrate mixed with water or 1/4 cup of 40 per cent wettable powder mixed with water.



THIS LITTLE RED SCHOOL HOUSE, which is approximately 100 years old, was where Mrs. Bob [Hattie] Doss of Amherst Manor attended school until she was 11 years old. The Bundy School of Note is located in LaSalle County, Illinois, 80 miles southwest of Chicago. Mrs. Doss' husband was a former grocer, realtor and insurance man at Sudan. The school has been preserved and painted for Bicentennial days. Mrs. Doss came with her husband to Sudan in 1931.

EVANGELIST Morris Lefkowitz, an American-born Jew, converted to Christianity from Judaism, will be conducting a revival campaign at the First Assembly of God Church, 14th and Hall Ave., Littlefield, March 10th, through March 21st. Weekday services are at 7:30 p.m.

SHOP LITTLEFIELD

KIRBY SALES & SERVICE

385-3357 817 E. 9th

SANDSTORM SPECIAL

COME BY & CHECK OUR SANDSTORM SPECIAL

"Get Right-Call White-Day Or Night"

CLIP THE COUPONS



IN OUR AD EACH WEEK! REDEEM FOR 200 EXTRA GUNN BROS. STAMPS

No. 5 THIS COUPON IS GOOD FOR 100 FREE GUNN BROS. STAMPS AT MERLIN'S FOOD STORE No Purchase Required
Please fill in your name and city
Only One Coupon Per Customer-Coupon Expires 3-15-76

No. 5 THIS COUPON IS GOOD FOR 100 EXTRA GUNN BROS. STAMPS AT MERLIN'S FOOD STORE With the Purchase of 1 Pkg Jumbo Paper Towels
Please fill in your name and city
Only One Coupon Per Customer-Coupon Expires 3-15-76

CHUCK ROAST	BLADE CUT	CENTER CUT
	69¢	79¢
NORBEST WITH TIMER TURKEYS	10-14 LBS	LB 59¢
GLOVER'S BACON	1 LB PKG	\$1.39

ARM ROAST LB 98¢

SIRLOIN STEAK LB 98¢

FRESH GROUND BEEF LB 69¢

RIB STEAK LB 98¢

KIMBELL PURE VEGETABLE SHORTENING 3 LB CAN \$1.19

KOLD COUNTRY PIE CRUST 2 IN PKG 29¢

DR PEPPER 6 BOTTLE CRTN 32 OZ \$1.39

DEL MONTE, CREAM STYLE CORN NO. 303 CANS 3 for \$1

ORCHID'S BATHROOM TISSUE 8 ROLL PKG \$1.09

NEW STORE HOURS: MON THRU SAT 8 A.M. - 7:30 P.M., SUN. 8 A.M. - 1 P.M. QUALITY MEATS COST NO MORE AT

MERLIN'S FOOD
Double Gunn Bros. Stamps, Tuesday & Wednesday
9th & Levelland Highway
OPEN 7 DAYS A WEEK PRICES GOOD MON. THRU SUN. WE REDEEM FOOD STAMPS

Anthony's

FABRIC RIOT

SEW WHAT'S NEW

ALL NEW SPRING '76" FABRICS
45" DRESS and SPORT FABRICS

What a colorful variety of fall prints! Great for shirts, blouses, playwear, sportswear and dresses. Cottons and cotton blends. A wide selection of fabrics to make smart fashions at a great price.



59¢

3 YDS \$1.50

RED HEART

WINTUK

WORSTED WEIGHT YARN

99¢

SKEIN

Reg. \$1.19

COATS & CLARK'S SALES CORPORATION

LOWEST PRICE EVER
DOUBLE KNIT
\$1.17
YARD

ALL BOLTED GOODS-1st QUALITY

Scotchgard Upholstery

Reg. 3.99

\$2.99

48/54" decorative Scotchgard Repels oil-borne stains and water stains and is soil resistant. Many colorful Early American and contemporary designs to select from. Uses other than upholstery. All is your creativity.

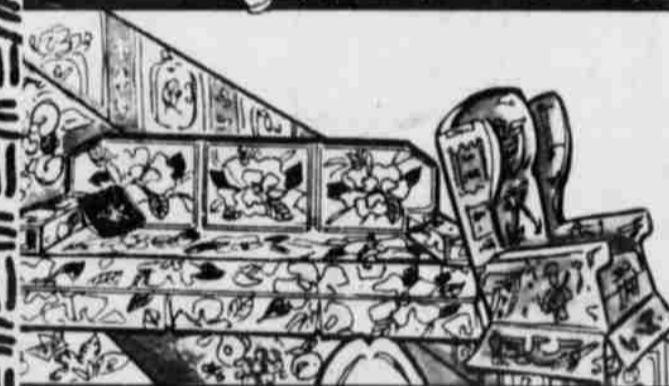

FINAL MARKDOWNS



BOYS & MEN'S TURTLENECK SHIRTS

Men's HANES	Men's MUNSINGWEAR	Boys'
Reg. \$6.99	Reg. \$10	Reg. \$5
\$2	\$5	\$2.50

Men's Long Sleeve SPORT & DRESS SHIRTS

Values To \$10 \$4.97
2 for \$9 3 for \$13
Sizes 14 1/2-17 & S, M, L, XL

GIRLS

SUBLISTATIC PRINTED NYLON SHIRTS



Reg. \$4.99

\$2.97
EACH
2 for \$5
SIZES 7-14

MEN'S WINTER COATS

Reg. \$29 TO \$39 \$12



LADIES & JUNIORS WINTER COATS

REG. \$39 TO \$59 \$12
Several Styles



WESTERN AUTO

SALE STARTS TODAY, ENDS MARCH 20!

SALE

Declaration of Value

We take pride in offering you quality products at fair prices. We pledge a continuing effort to bring you excellent merchandise values for your home and your car. Shop and save at Western Auto!

Western Auto is C.B. Headquarters!

We make it easy for you to join in the excitement of using Citizens' Band... with all the safety benefits!

See the big selection of C.B. Radios at your Western Auto store.

Check the special value shown here. To make it easier to own, credit terms are available.

L. A. Fufts
President



IT'S EASY TO OPEN A CHARGE ACCOUNT AT W.A.



Regular 159.95 Value!

SAVE 19.96 on 4 Watt 23 Channel Mobile CB Transceiver Now...

139⁹⁹

- Potential life saver lets you send & receive signals... all 23 channels!
 - Delta fine tuning to pin-point off-center signals, automatic gain control for constant signal strength...with mike and mounting hardware
- Trunk-Mount CB Mobile Antenna 25-3340-4(3D) 24.88
Western Auto has a great selection of C.B. antennas and accessories!

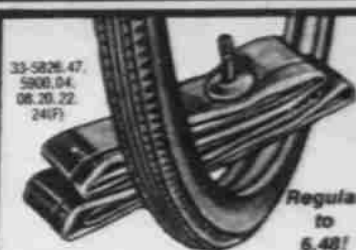

33-5826-47, 5800-04, 08-20-22, 24(7)
Regular to 6.48!
SAVE! Bike Tire & Tube
Buy both for only - **3⁹⁹**
20x1.75, 24x1.75, 26x1.75 and 26x1 3/4"

SAVE 2.13

Reg. 8.79 Buy



Spin Cast Rod & Reel

6⁶⁶

5' glass rod and aluminum reel.

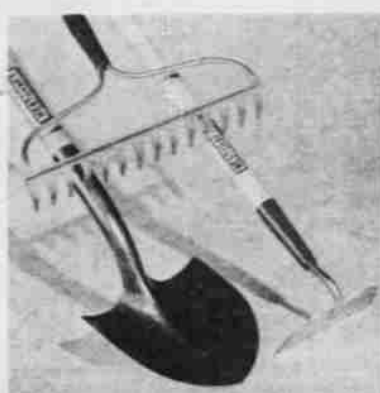

YOUR CHOICE of Garden Rake, Hoe or Shovel

Regular to 5.35 Steel implements & wooden handles. Hurry!

3⁶⁶ Each



Values to 35c Assorted Vegetable & Flower Seeds

Wide selection at low, low price!

11^c



SAVE 60c NOW Steel Gasoline Can

Reg. 7.59 1 gallon. Convenient 4" spout!

9^{9c}



Plastic Border Fence

33^c

Reg. 52c Decorative. 30 1/4" long.



SAVE to 38% Choose 2 or 4 Cycle Motor Oil

59^c

Reg. to 95c-Quart! Pour'n' Store Spout 15-1085-8(A).....22



SAVE 34%

Power Mower Spark Plug

Regular 89c Buy For most lawn mowers.

59^c

S-T-R-E-T-C-H YOUR BUDGET WITH A CONVENIENT WESTERN AUTO CHARGE ACCOUNT!

declaration of values!



SAVE 2.50

3x5 Ft. American Flag Set Only-

Reg. 6.49 With mounting bracket.

3⁹⁹



As Seen on TV

Fielders Glove

Reg. 7.49 - For right or left handers. Vinyl covered and leather lined! Baseball 36-1516-8(G) 89c

5⁹⁹



SAVE 6.96 NOW! 4-Function Pocket Calculator Only-

Reg. 19.95 Buy Has percent key! AC Adapter 66-4989-1(M) 4.99

12⁹⁹



USE YOUR CREDIT!

SAVE 4.96!

18 In., 3 1/2 H.P. Lawn Mower Only...

84⁹⁹

Regular 89.95 Value - Plenty of power! Features an easy-spin recoil starter and 1 to 3 in. cutting height adjustment. Lightweight and maneuverable. Save now!

All Dealers do not stock all items shown, or the item may be temporarily out of stock. In either case, your Dealer will be happy to order it for you promptly.

Police station, one was
See POLICE, Page 2

According to Kohler, 100 barrels
of methane, each barrel containing 42

Much of Whitarral was evacuated
before the danger passed.

Containers for donating eye glasses
are located at the Leader-News office,
at A&B Office Supply, Littlefield

Pat Boone Jr., and judges will be
spelling bee instructors for the various
schools.

NO DISQUALIFICATIONS
Losing the forms or failing to fill out
See REGISTRATION, Page 2



**IT'S EASIER TO
BUDGET WITH A
WESTERN AUTO
CHARGE ACCOUNT!**

Regular 279.95 Value! **239.99** 85-2530-525W

Six washing cycles to handle all fabrics! Porcelain tub, 4-vane agitator. Safety lid switch stops spinning when lid is lifted. Lint filter.

**SAVE 19.96
Our Deluxe 3-Cycle
Electric Dryer**

179.99 85-3530-407W

Regular 199.95 Value!
Timed cycles for permanent press, regular, air fluff!
Front-mounted lint filter. Safety door switch.

**SAVE 1.30
Laundry Basket 139** 57-1193-20K

Reg. 2.69 Value—Rugged plastic! Big 1½ bushel capacity. Save now!



**SAVE 26%
Vacuum Cleaner
Bags 88¢**

57-2240-50, 53-711K
Reg. 1.19 Value—3 or 4 in package!
For most vacuums. Stock-up today.



**SAVE 40%
Powerful 9 Volt
Battery 33¢** 28-7605-017D

Regular 55¢
Reliable power for radios, calculators, toys! Buy several and save!



Handy Flashlight 89¢ Less bulbs. 28-4152-6(7D)

Reg. 1.49 Value!
"D" Cell Battery 28-7500-3(7D) 22¢

Be sure to keep one in your home and car for emergencies!

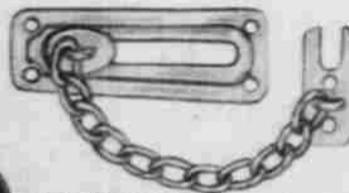

**SAVE 33¢
Sturdy Chain Door Lock 66¢** 47-9925-003W

Regular 99¢ Buy
6" chain. Brass-plated, steel. Mounts easily.



Leaf Rake 139 92-1623-500

Regular 1.95 Value!

SAVE 56¢

Big 17 in. sweep! Wooden handle.



Over-The-Sink Cutting Board 4.99 57-1125-41K

Regular 7.99 Value!
Fits up to 20" sink. **SAVE 3.00**



**Regular 67¢
Transmission Fluid 49¢** 74-2850-407Z

For smooth shifting! Anti-foam additive!



**SAVE 1.80
Spin-On Type Oil Filter 1.99** 74-5801-120Z

Fits most cars!
Oil Filter for VW 74-5898-7(R) 1.59



**Regular 59¢
Non-Detergent Motor Oil 39¢** 78-1552-04,06,07Z

In your choice of 20,30 or 40 weight. Stock-up and save!



**SAVE 1.10
Carburetor Air Filter 1.99** 74-2821-887Z



Wash & Wax Pak 25¢ 73-7375-513P

Regular 30¢ Value
**SAVE 17%
3 For 25¢**



**SAVE 86¢
Rim Wrench 1.49** 15-5100-11A

Regular 2.35 Value!
3 sockets and prying tool!

5007-D2-A-D2-4

SUPPLEMENT TO LAMB
COUNTY LEADER

31-546

OPEN A WESTERN AUTO CHARGE ACCOUNT

Simply fill in the information at right and send it to us. We will contact you promptly!

NAME _____ ADDRESS _____ PHONE NO. _____
CITY _____ STATE _____ ZIP CODE _____

WESTERN AUTO

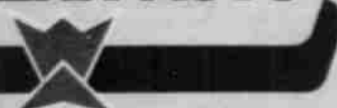

Western Auto Associate stores have been serving America's families for over forty years!
Interested in owning your own store? Talk to the owner of your local Western Auto Store...he will be happy to give you all of the details!

Associate Store Home Owned

RICHARD L. WALL, JR.

306 Phelps—Phone: 385-4214

LITTLEFIELD, TEXAS 79339

CONVENIENT CREDIT AVAILABLE

31-546

declaration of value!



Sale Special! Reg. \$43.95 Canister Vac with 7-Pc. Tool Kit

Now Only... **29.99** 58-3645-712K

Step-saving swivel top! Has vinyl bumper guard to protect furniture, woodwork!

Charge It!



SAVE 671

Steel Lawn Spreader

Reg. 21.59 Value **14.88** 92-1275-8(X)

With great features like...

- Large 60 lb. load capacity!
- Convenient handle-mounted operating controls!
- Flow-rate control regulates amount and density distributed per square foot!
- Sturdy heavy-gauge steel frame & 8" semi-pneumatic tires!

USE YOUR CREDIT

SAVE 2.00 NOW

Mr. Turf's Lawn Fertilizer

Regular 5.99 Value **3.99** 92-1000-6(X)

20 lb. bag. 20-5-5 base. Covers to 5000 sq. ft.

SAVE 650 **USE YOUR CREDIT**

Compressed Air Sprayer

Reg. 19.49 Value **12.99** 92-7205-5(X)

Has 3½ gallon capacity, rust-resistant galvanized tank, 48 in. hose and 18 in. brass extension rod.



White Cape Cod Fence

Choose plastic or wood fence. 33x11" high. **49¢** 92-1302-06(X)

10 Ft. Folding Wire Fence

White or green enamel finish. Sturdy, 18" high. **1.99** 92-1305-09(X)

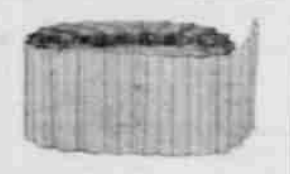

Plastic Lawn Edging

Flexible, 20' long, 4" high. Aluminum 30"x4". 92-1315-8(X) **2.49**



2 Lb. Bag Lawn Seed 99¢ 92-1129-3(X)

5 Lb. 92-1130-1(X) 2.39

ADD'EM TO YOUR ACCOUNT!

SAVE 3.50

Charge It!

3 Cu. Ft. Wheelbarrow

14.99 92-1400-8(X)

Regular 18.49 Buy

Heavy-gauge steel construction. Nylon bearing wheel with 10 x1.50" solid rubber tire. 25x32x6 in. D.

YOUR CHOICE: Anvil or Hook Style Pruning Shears

Regular Values to 2.75 **1.99** 92-1542-47(X)

Both 8" long. Feature rugged spring action, steel blades. Vinyl grips for maximum comfort. Take your pick - both ideal for your pruning chores!

Cordless Grass Shear

With recharger!

17.99 92-2040-1(X)

USE YOUR CREDIT

Lets you trim close to fences, sidewalks, driveways! Smooth running, easy-to-operate.

10 Plastic Leaf Bags

Reg. 1.79 Buy 5 bushel capacity. Save!

1.18 92-1418-8(X)

Caddy 92-1414-9(X) 12.99

2 Gal. Watering Can

Regular 2.09

Lightweight polyethylene.

1.59 92-8186-6(X)

YOUR CHOICE Hedge Shears

8 in. shears with vinyl grips!

8 in. with pruning notch!

4.77 92-1560-62(X)

Regular to 6.35!

Steel blades. Steel or wood handles.

Lopping Shears

6.49 92-1541-9(X)

Steel blades, wooden handles!

Pruning Saw

21 in. Swedish steel blade!

3.99 92-1480-0(X)

Double Edge Hedge Trimmer

24.99 92-2012-0(X)

Double insulated - no special grounding required. Has 13 in. long blade. With 3-position safety switch for added convenience and a safety shield. Features detachable cord.

Convenient Credit Available

Set of Peat Pots

Regular 62c Buy Value 2¼ in. dia. Package of 12 pots.

44¢ 92-1395-0(X)

Our Best Nylon Reinforced Hose

Regular 12.79

60' long dual nylon reinforced vinyl. Has rust-resistant solid brass couplings. Gold.

9.99 92-8409-2(X)

SPECIAL

SAVE 38%

Garden Tools

Regular 95c Buys **59¢** EA. 92-1445-47-48-50(X)

SPECIAL

SAVE 60c

6' Redwood Trellis Now

1.99 92-1300-0(X)

Regular 2.59 Value! 5 leaves. So attractive.

SPECIAL

SAVE 34%

Pre-Seeded Flower Roll

8 in. x 12 ft. long **59¢** 92-7680-9(X)

SPECIAL

SAVE \$1

50' Vinyl Hose

Regular 3.59 Value **2.59** 92-8424-1(X)

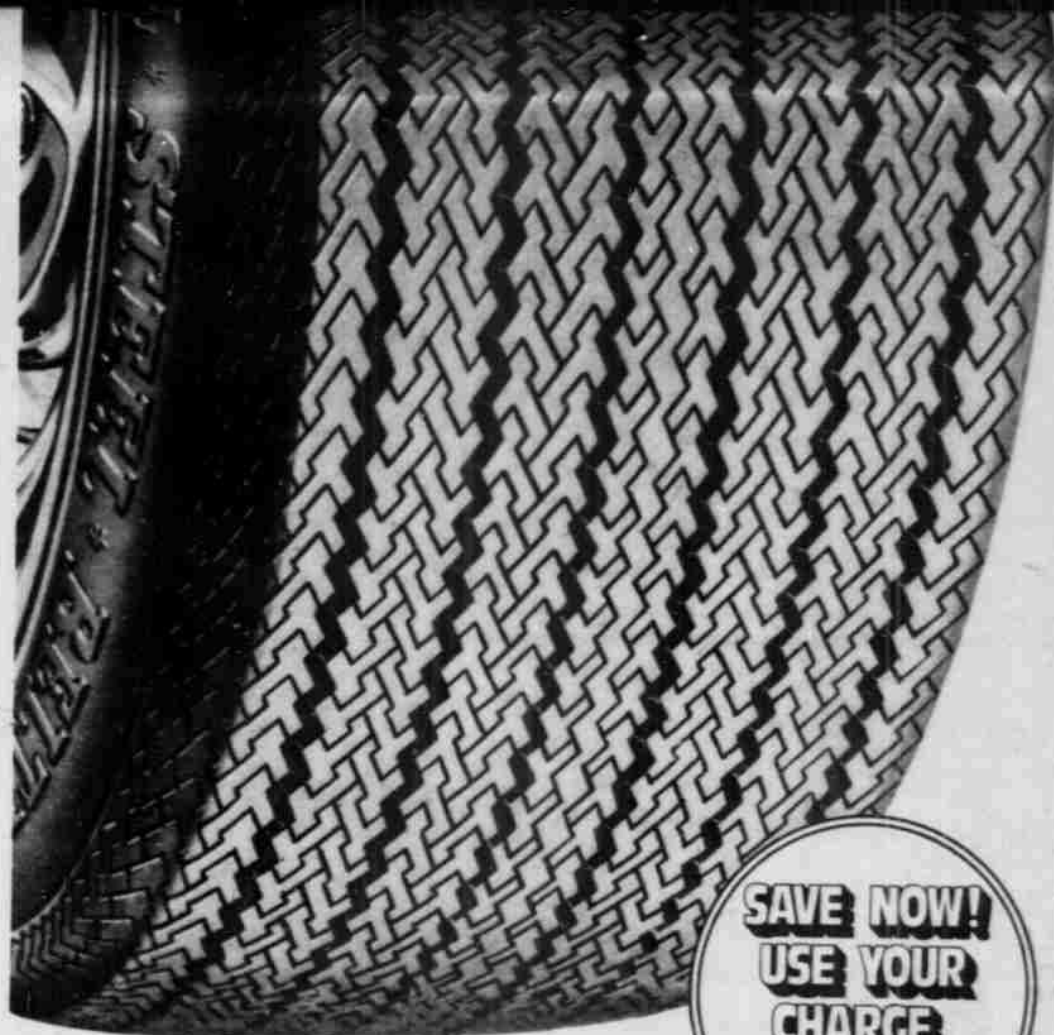

SAVE to 35⁴⁷

Dual Steel Belted Whitewall Tires

2nd Tire

1/2 PRICE

When You Buy 1st Tire at Regular Low Price!

First Tire 41⁹⁵ **2nd Tire 20⁹⁸**

*A78-13 Whitewall Tubeless + 1.86 f.e.t. & trade-in. *Same size and type.

- Designed to keep tread elements flat against roadway to provide excellent traction, resist scrubbing and to improve gas mileage
- Reverse molded 78 series to reduce harmful heat build-up
- Poly-BD tread rubber fights abrasion, chipping, cutting to extend tire life... save you money

WHITEWALL TUBELESS	STOCK NUMBER	1ST TIRE PRICE	2ND TIRE 1/2 PRICE	PLUS F.E.T. EACH TIRE
A78-13	16-8200-4	\$41.95	\$20.98	\$1.86
B78-13	16-8201-2	44.95	22.48	1.96
E78-14	16-8203-8	51.95	25.98	2.41
F78-14	16-8204-6	54.95	27.48	2.56
G78-14	16-8205-3	58.95	29.48	2.71
H78-14	16-8206-1	62.95	31.48	2.93
G78-15	16-8215-2	60.95	30.48	2.79
H78-15	16-8216-0	63.95	31.98	2.99
J78-15	16-8217-8	67.95	33.98	3.37
L78-15	16-8219-4	70.95	35.48	3.43

All prices plus Federal Excise Tax and trade-in tire.

**SAVE NOW!
USE YOUR
CHARGE
ACCOUNT!**

As Seen on **TV**



SAVE up to \$12!
Outstanding PA-441 Radial
— Use Convenient Credit!

During this Sale! **29⁹⁵**

*A78-13 Whitewall Tubeless + 2.03 f.e.t. & trade-in.

- Modern radial construction for exceptional wear, great control, improved gas mileage
- Two fiberglass belts reduce squirm
- Two polyester body plies run cool for durability, provide riding comfort

WHITEWALL TUBELESS	STOCK NUMBER	REGULAR PRICE	SALE PRICE	PLUS FEDERAL EXCISE TAX
BR78-13	16-8001-3	\$41.95	\$29.95	\$2.83
DR78-14	16-8002-1	45.95	36.95	2.31
ER78-14	16-8003-8	49.95	39.95	2.48
FR78-14	16-8004-7	50.95	40.95	2.63
GR78-14	16-8005-4	53.95	43.95	2.80
HR78-14	16-8006-2	56.95	46.95	2.90
GR78-15	16-8015-3	56.95	46.95	2.90
HR78-15	16-8016-1	59.95	49.95	2.97
JR78-15	16-8017-9	63.95	53.95	3.19
LR78-15	16-8019-5	65.95	55.95	3.34

All prices plus Federal Excise Tax & trade-in tire.

Check our low prices on Metric Radials for compact cars!

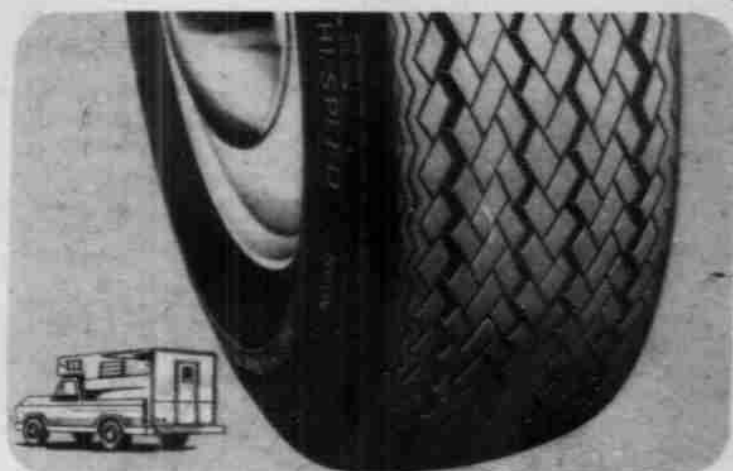

Nylon Cord Pickup Truck Tire Low as-

24⁹⁵

*6.70x15 6-ply Radial Tube Type plus 2.42 f.e.t. & trade-in.

- Tough nylon carcass resists damage due to road hazards, heat
- Wrap-around Poly-BD tread rubber, broad center rib for control

BLACKWALL TUBE TYPE	PLY RATING	LOAD RANGE	STOCK NUMBER	REG. PRICE	SALE PRICE	PLUS FED. EXC. TAX
6.70x15	B	C	16-2500-8	\$31.95	\$24.95	\$2.42
7.00x15	B	C	16-2502-5	36.95	32.95	2.53
6.50x15	B	C	16-2504-1	33.95	29.95	2.58
7.00x15	B	C	16-2506-6	38.95	34.95	2.91
7.50x15	B	D	16-2508-2	51.95	47.95	3.59

All prices plus Federal Excise Tax. No trade-in required.

GROUP YOUR PURCHASES ON ONE ACCOUNT!



NEW FREE SERVICE!
Western Auto has the **best** Catalog ordering system in town! Yes, most Western Auto Men can tell you in 30 seconds if the major merchandise item you want is in stock & when you can expect to get it.

SPECIAL

SAVE 81c
Oil Can Spout & Pan

Regular 2.14 Value Now
Change your own oil!
Save. Helpful value
sale priced now!

1³³

15-1008W/10010A

SPECIAL

SAVE 27% NOW!
Handy Liquid Wrench Only

33^c

Reg. 45c Value
Superpenetrant!
In 3-oz. can.

78-1372/8(27)

SPECIAL

SAVE 50c NOW!
Windshield Washer Solvent

1¹⁹

Regular 1.69 Value
Pre-mixed. One gallon.

78-9772/1127

Get Your Garden in Now! Buy Your Tiller on Convenient Credit!

SAVE 28.96 on 5 H.P. Tiller with Power Reverse!
Regular 298.95 Value
Now... **269⁹⁹** 94-2025-8(3X)



- Forward, neutral and power reverse located on single control handle
- Center-mounted clutch for easy operation
- Sixteen 14 in. bolo tines for a 12 to 26 in. wide swath
- Briggs and Stratton engine recoil starter



Tiller Oil
1/2 pt. **89^c** 95-5848-1 (4X)

Western Auto Credit Account!



Briggs & Stratton engine!
• Recoil starter!

SAVE NOW on Rugged 3 1/2 H.P. Garden Tiller

Regular 214.95 Value
Now... **199⁹⁹** 94-2006-8(3X)

- Sixteen 12 in. dia. bolo tines till a swath from 12 to 26 in. wide
- Has dependable vertical cone drive 4 H.P. Tiller 94-2015-9(3X) ... 239.95

Charge It!

SAVE 29.96 on 5 H.P. Chain Drive Tiller
Regular 319.95 Value!
Now... **289⁹⁹** 94-2028-8(3X)



- 5 H.P. Briggs & Stratton engine with recoil starter
- Sixteen 14 in. slasher tines cut 26 in. swath

Lightweight & Easy-Handling Mini-Tiller

Regular 173.95 Value
Now... **159⁹⁹** 94-2000-1(3X)

Ideal for your backyard gardening needs!
Rugged 9 in. steel tines cut a 6 to 18 in. wide swath!



Charge It Now!

Any item not in stock is quickly available from our distribution center.

As Seen on TV

OPEN A CHARGE ACCOUNT TODAY!



Lets you tackle tall grass and weeds with ease!

Fine features, low price!

Side discharge cutting deck!

Fingertip height adjustment!

• Handle mounted controls!

Rugged 22 In. Power Propelled Mower

- Regular 149.95 Value Now...
- Front wheel pinion drive
- Powerful 3.5 H.P. engine with easy-spin recoil starting
- Cutting height of 1 1/2 to 3 in.

139⁹⁹ 93-6214-5(2X)



A Great Way to Shop... Use Your Account!

3 H.P. 20 in. Push Mower...

- Regular 94.95 Value Now...
- Cutting height adjustment from 1 1/2 to 3 in.
- Throttle control mounted on chromed tube steel handle
- Easy-rolling 7 in. wheels

89⁹⁹ 93-6200-5(2X)

3.5 H.P. 20 In. Push Mower

- Regular 119.95 Value!
- Briggs & Stratton engine with recoil starting
- Cuts 1 1/2 to 3 1/2" h.

109⁹⁹ 93-6200-2(2X)



Western Auto has the best catalog ordering system in town! Yes, most Western Auto Men can tell you in 30 seconds if the major merchandise item you want is in stock and when you can expect to get it!

NEW FREE SERVICE
The best catalog order system in town!



Fix-Up Your Mower Now and Save!
Quality Lawn Mower Accessories

(A) 7x1.50 Mower Wheel 95-1376-3(4X)	1.89
(B) Mower Blade 95-1224-30,1548-52(4X)	2.69
(C) Fly Wheel Keys Card of 6 95-1185-8(4X)	.59
(D) Starter Rope 95-1243-5(4X)	.89
(E) Throttle Control 95-1208-8(4X)	1.79
(F) Mower Muffler 95-1245-46(4X)	.99
(G) Starting Fluid 78-6955-5(2T)	.79
(H) Tune-Up Kit w/Spark Plug 64-3874-1(L)	2.19



SAVE 9.96 NOW!
12 In. Chain Saw
Use Your Credit!

119⁹⁹ 95-7130-8(4X)

Regular 129.95 Value

- Armor-nose cutting bar and Oregon micro-chisel chain
- Automatic oiler with manual override for tough cutting
- Lightweight magnesium housing 14 In. Saw 95-7134-0(4X) ... 149.99



10x7 Ft. "Barn" 95-1840-8(4X) ... 179.99
10x10 Ft. "Barn" 95-1842-4(4X) ... 219.88

SAVE 19.96 on 10x7 Ft.* Metal Building—Use Your Credit!

10x10 Ft.* Building 95-1834-1(4X) ... 189.99
14x10 Ft.* Building 95-1836-6(4X) ... 259.99

Inside Dimensions slightly smaller
149⁹⁹ 95-1832-5(4X)
Regular 169.95 Value!

PRICES AND TERMS OPTIONAL WITH DEALER. WESTERN AUTO 3

declaration of value!

Great for the handyman!

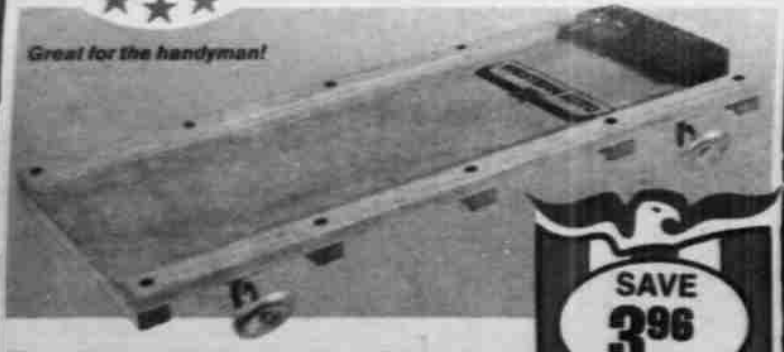

Our Best Mechanic's Creeper
— Add it to Your Account!

- Regular 11.95 — Padded headrest for comfort!
- Sturdy hardwood frame rolls easily on steel wheels... built to last
 - Features wide 5-rib construction... save



Nylon Car Seat Covers **4.99**

Reg. 5.95 Value — Front cover!
Nylon with bubble-backed foam padding for comfort! Stain & soil-resistant. Most 2 & 4 doors.



SAVE 96c



SAVE 40c
Utility Mat Now

Regular 1.39 Value **99c**

Many colors. Use as car mat, home door mat!



SAVE 9.96
Versatile

Pickup Truck Chest

Regular 89.95 Value

Made of durable steel. Lid fitted with sponge rubber gaskets to seal-out dust & water. Spring loaded support bar holds lid open when raised. Most trucks.

79.99



SAVE 20c on Bug and Tar Remover

Regular 99c **79c**

73-7365-7(3P)



SAVE 70c on Whitewall Tire Cleaner Now Only

Regular 1.59 **89c**

Sprays on, 16 oz. can. 73-4887-2(3P)

SAVE 40c on Turtle Wax High Gloss Car Wax

Reg. 1.69 Value **1.29**

Leaves hard shell finish. 12 oz. 73-7141-2(3P)



SAVE 40c on Auto Upholstery Cleaner

Reg. 1.39 Value **99c**

Apply and wipe clean! 12 oz. 73-4837-8(3P)



Re-Treaded to our precise standards to assure the finest quality! Save now!

Wide 78 series for modern performance, Poly-BD tread rubber for long mileage!

STRETCH YOUR BUDGET WITH A WESTERN AUTO CHARGE ACCOUNT!

Quality Retread Tires at Bargain Prices!

10.95

A78-13 Blackwall Tubeless - 35c
1 e.l. & trade-in.
Reg. 15.49

BLACKWALL TUBELESS	STOCK NUMBER	REGULAR PRICE	SALE PRICE	PLUS FEDERAL EXCISE TAX
A78-13	17-8400(3A)	\$15.49	\$10.95	\$.35
F78-14	17-8404(3A)	19.95	16.45	.46
5.80x15"	17-8449(3A)	16.49	12.99	.50
G78-15	17-8415(3A)	21.95	18.45	.55
H78-15	17-8416(3A)	22.48	18.99	.58
WHITELINE TUBELESS	STOCK NUMBER	REGULAR PRICE	SALE PRICE	PLUS FEDERAL EXCISE TAX
A78-13	17-8500(3A)	\$18.49	\$11.95	\$.35
B78-13	17-8501(3A)	17.49	13.45	.40
E78-14	17-8503(3A)	19.95	16.45	.42
F78-14	17-8504(3A)	20.95	17.45	.46
G78-15	17-8515(3A)	22.95	19.45	.55
H78-15	17-8517(3A)	24.49	20.99	.63
L78-15	17-8519(3A)	24.95	21.45	.68

All prices plus Federal Excise Tax & trade-in tire. *Sport Sentry design not illustrated, not 78 series.



Use Your Credit to SAVE up to 28% 4-Ply Polyester Cord Demon XL

17.95

A78-13 Blackwall Tubeless - 1.74
1 e.l. & trade-in.

- With lots of gripping edges for improved traction
- Poly-BD tread rubber, 78 series shape for durability

BLACKWALL TUBELESS	STOCK NUMBER	REGULAR PRICE	SALE PRICE	PLUS FEDERAL EXCISE TAX
A78-13	16-6100(2A)	\$24.95	\$17.95	\$1.74
E78-14	16-6103(2A)	29.95	24.95	2.25
F78-14	16-6104(2A)	31.95	26.95	2.39
G78-14	16-6105(2A)	33.95	28.95	2.55
G78-15	16-6115(2A)	34.95	29.95	2.58
WHITELINE TUBELESS	STOCK NUMBER	REGULAR PRICE	SALE PRICE	PLUS FEDERAL EXCISE TAX
A78-13	16-6200(2A)	\$27.95	\$20.95	\$1.74
B78-13	16-6201(2A)	30.95	25.95	1.84
C78-14	16-6207(2A)	31.95	26.95	2.04
D78-14	16-6203(2A)	31.95	26.95	2.12
E78-14	16-6203(2A)	32.95	27.95	2.25
F78-14	16-6204(2A)	34.95	29.95	2.39
G78-14	16-6205(2A)	36.95	31.95	2.55
H78-14	16-6206(2A)	38.95	33.95	2.75
G78-15	16-6215(2A)	37.95	32.95	2.58
H78-15	16-6216(2A)	38.95	34.95	2.80
J78-15	16-6217(2A)	41.95	36.95	3.00
L78-15	16-6219(2A)	42.95	37.95	3.08

All prices plus Federal Excise Tax and trade-in tire.

SPECIAL

2-Ton Car Bumper Jack

SAVE 1.63

6.66

Reg. 8.29 Buy

Rubber grommets to protect bumper. Most cars.

3-PAGE 14-02 1st REVISION

SPECIAL

Goop Hand Cleaner

Regular 75c Value

Now only... **66c**

Cuts grease and grime fast! 14 oz.

SPECIAL

Drive Reflector

SAVE 21c

66c

Each 22-2605 (8)(C)

Red or blue. 48" long.

SPECIAL

Versatile Tire Pump for Only

SAVE 1.50

2.49

Reg. 3.99 Value

Screw-on connector and 20 in. hose. Has folding base.

SPECIAL

Convenient Fix-A-Flat

SAVE 30c

79c

Reg. 1.09 Value

Seals and inflates at the same time! So handy and easy to use. 16 oz.

YOUR CHOICE
24⁹⁹ Each

USE YOUR WESTERN AUTO CHARGE ACCOUNT!

Black & Decker Variable Speed Jig Saw or 3/8 In. Reversing Drill

Double Insulated Variable Speed Jig Saw

- Features infinite settings from 0 to 3200 strokes per minute for ultimate cutting versatility!
- Calibrated tilting shoe for easy and accurate bevel and compound mitre cuts
- Cuts up to 1 in. hardwood, 2 in. softwood
- 2-prong, double insulated safety and convenience

Variable Speed Reversing 3/8 In. Drill

- Versatile drill drives screws easily...reverses to remove screws or jammed drill bits
- Trigger can be locked at correct speed for job
- Double reduction gearing for "big job" power
- Recessed button guards against accidental "lock-on"
- Complete double insulated safety and convenience

WHY WAIT? YOUR CREDIT ACCOUNT HELPS YOU ENJOY THESE NOW!

As Seen on TV

B-D

Black & Decker Workmate® Only

More than a bench... more than a vise!

Foldaway work bench, giant vise and sawhorse all in 1. 29 in. wide. So convenient!

89⁹⁹

45-7901-700

B-D

Black and Decker Finishing Sander Kit

Includes sander, 12 sheets of sandpaper!

Use Your Credit

21⁹⁹

Double insulated for safety!

46-7431-3(29)



Walnut-Stained Mahogany Shelf

8x24x 3/4 in. thick. **1⁸⁹**

46-7550-6(5H)

Sturdy Aluminum Shelf Bracket

Walnut-finish. 8" long. **69^c**

46-7528-2(5H)

2 Ft. Aluminum Wall Standard

Walnut-finish. 2' long. **99^c**

46-7512-6(2H)

Replace worn wheels!

Grinding Wheel

Reg. 70c Value! **49^c**

46-2368-2(2H)

Choice of popular styles!

Reg. 3.79

Sanding Kit

Rubber pad, 6 sheets of paper, adhesive. **2⁹⁹**

46-2452-4(2H)

Reg. to 58c

Pocket Sharpening Stone for Only

200 or 280 grit **44^c** ea.

46-2022-2(2H)

Black & Decker Bench Grinder

36⁹⁹

46-7900-7(2H)

5 in. medium grit wheel. Has eye shields & handy adjustable tool rests.

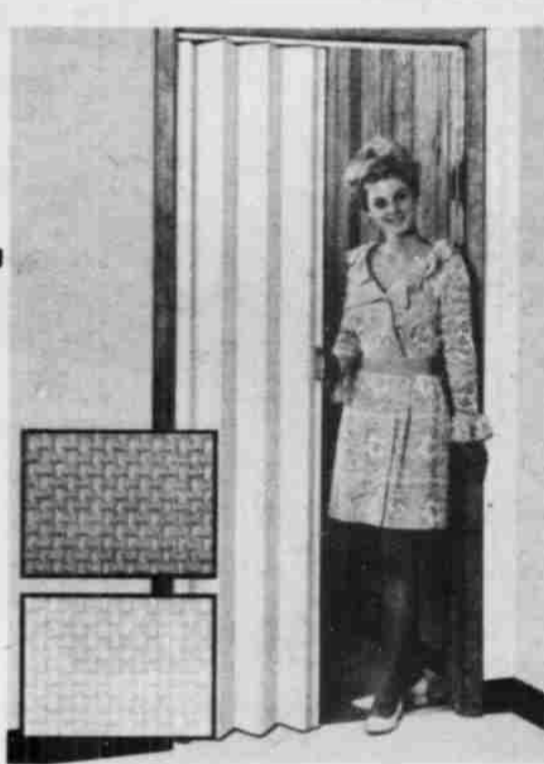

SAVE 1.00 NOW! Add This Folding Door to Your Account

Regular 6.99 Value Now Only

Attractive and inexpensive way to close-off a room or closet. Silent nylon track. Magnetic catch. Fits openings up to 80x32 in. wide. In attractive beige or white vinyl.

5⁹⁹

46-6510-11(5H)

Any item not in stock is quickly available from our distribution center.

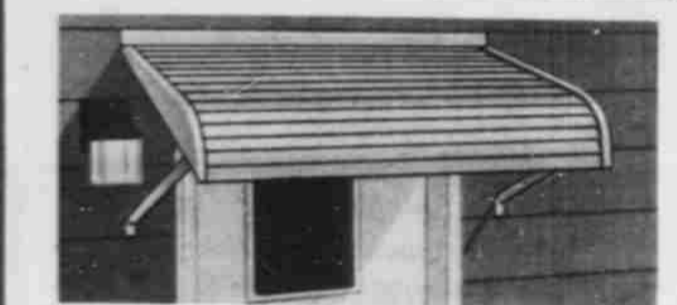

SAVE 2.50 on 32x26" All-Steel Awning

Regular 11.49 Value - Add to Your Account!

Resists weather, rust & corrosion. Patio covers have hidden guttering. 1 in. rolled steel braces. Enamelled finish. Assembles easily!

48x26 in. Awning 48-1202-0(5H) 10.99

8⁹⁹

46-1200-4(5H)

All-Purpose 50 Ft. 3-Wire Extension Cord

Regular 9.99 Heavy-duty, all-weather. **7⁹⁹**

53-3899-1(4A)

50 Ft. 2-Wire Extension Cord Only

Regular 7.89 Indoor/outdoor use! Orange. **5⁹⁹**

53-3917-1(4A)

WESTERN AUTO 4

SPECIAL

SAVE 40c Quality All-Purpose Duct Tape

99^c

47-9890-6(3H)

Regular 1.39 Easy way to seal leaks! 30 ft. x 2 in. wide roll.

WESTERN AUTO 4

SPECIAL

SAVE 30c Steel Padlock

Regular 1.09 Value! **79^c**

47-9907-8(3H)

Reliable security!

With 2 keys. Save now!

Regular 10.95 Value!

SAVE 1.96 NOW! Exterior Lock Set

Pin-thumbler lock set with keys! Chrome-plated. Easy to install. **8⁹⁹**

47-1500-9(3H)

Regular 6.49 Value!

SAVE 1.50 NOW! Extra Night Latch

Auxiliary lock for extra security! Save now! **4⁹⁹**

47-9920-1(3H)

Regular 2.59 Value!

SAVE 82c NOW! See-thru Viewer

Lets you see visitors before opening the door! **1⁷⁷**

46-8010-0(5H)

GROUP YOUR PURCHASES—USE YOUR CREDIT!

CHARGER 48

ADD IT TO YOUR CREDIT ACCOUNT

27⁹⁹ w/exchange 65-1930-70(3L)

Regular 38.95 Value!

- Reliable starting power for cars with engines up to 455 C.I.D.
- Take advantage of this special sale price & SAVE NOW!

12V Charger 48 with Side Terminals
65-1972-77(3L)..... **29.99***

CHARGER 42

SAVE 9⁹⁶

As Seen on TV

Limited Warranty
Western Auto Batteries are warranted by Western Auto Supply Company against defects in materials and workmanship. Batteries used in normal passenger car service that fail to accept and hold a charge during the first 90 days will be replaced free. After this period and during the warranty period it will be replaced with a new battery of the same type charging only a prorated amount for the length of ownership, based on the current regular exchange selling price. Passenger car batteries used in commercial use are warranted for half of the specified period. Batteries with broken containers, cell covers or other parts, or batteries which have been frozen are not considered defective under this warranty. Return battery with warranty certificate to any Western Auto store.

TOUGH ONE

USE YOUR CREDIT!

SAVE 8.96 NOW!

Our Best Battery... 12 Volt Tough One

Guaranteed 60 Months!

36⁹⁹ w/exchange 65-6030-66(3L)

Regular 45.95 Value!

- Ideal for cars up to 538 C.I.D. or smaller cars with air conditioning and power equipment!

Popular 12 Volt Charger 42

Guaranteed Power for 42 Months!

Regular 34.95 Value Now Only...

24⁹⁹ w/exchange 65-1930-50(3L)

Plenty of starting power for most cars. Don't miss this opportunity to buy a great battery—now at special savings! Visit Western Auto today!

CONVENIENT CREDIT

Any item not in stock is quickly available from our distribution center.

declaration of value!

SAVE 2⁰⁰

Add 'em to your account!

Quality Shock Absorbers

Regular 5.99 Value Now Only...
Help reduce dangerous shimmy and bounce! Original equipment replacement quality. Sizes for most cars, trucks. Buy now and save!

3⁹⁹ Each 76-4205-44(10/5)

As Seen on TV

SAVE 1.55

Economical Brake Shoes

Regular 6.99 Value!

5⁴⁴ w/exchange 75-5257-54(11/4R)

Designed to provide safe stopping! Set of 4 for 2 wheels.

SAVE 2.26

Handy DC Power Timing Light

Regular 8.25 Value!

5⁹⁹ 74-5775-7(R)

For accurate tune-ups!

declaration of value!

SAVE 2⁹⁶

Mellow-Tone Thrush Muffler

Regular 10.95 Value!

7⁹⁹ 77-3961-11(7)

Straight-thru design...no fiberglass to burn out! Rust-resistant zinc-plated steel construction. Your credit account lets you enjoy it now!

GROUP YOUR PURCHASES...USE CONVENIENT CREDIT AT WESTERN AUTO!

SAVE on Our Better Motor Oil

30 or 10W30 weight detergent oil.

59^c qt. 78-3858-70(2)

Regular to 75c

SAVE 1.50

Grease Gun

Reg. 6.49

Snap-on coupler.

4⁹⁹ 15-1160-9(A)

Cartridge: 78-3304-9(2T) 59c

SAVE 80c

Trailer Connector

4-wire, flat type. For 6 or 12 volt!

99^c 64-2910-6(L)

Reg. 1.79

SAVE 1.49

Battery Sealer

Prevents leaks and rust!

1²⁹ 78-6956-9(2T)

Reg. 1.49

3 oz.

SAVE 50c

Quality PCV Valve

Replace yours now and save!

1⁴⁹ 74-5927-48(R)

Reg. 1.99

Buy

SAVE 30c

WD-40 Penetrating Oil

Frees rusted parts easily! 11 oz. spray

1⁶⁹ 78-1378-5(2T)

Regular 1.99 Value!

SAVE 22c NOW!

Quality AC Spark Plug

77^c Each 64-1409-6(L)

Regular 99c Value!

Tune-up now and save!

Resistor Plugs
64-1470-85(L) Ea. ... 99c

Replace old, worn plugs yourself! Add new ones to your account!

SPECIAL

SAVE 22c NOW!

Quality AC Spark Plug

77^c Each 64-1409-6(L)

Regular 99c Value!

Tune-up now and save!

Resistor Plugs
64-1470-85(L) Ea. ... 99c

Replace old, worn plugs yourself! Add new ones to your account!

SAVE 20c

STP Oil Treatment

1²⁹ 78-1339-10(7)

Regular 1.49

15 oz. Stock-up!

Battery Cable Terminal

You can install them easily in minutes!

49^c 64-5122-3(L)

SAVE 86c

Headlight

2³⁹ 64-6106-1(L)

Regular 3.25

Sealed beam for 2 headlight system. Save now!

SPECIAL

SAVE to 2.16

Heavy-Duty Tune-Up Kit

1⁹⁹ 64-4050-05 71-85-9(2L)

Regular Values to 4.15

Tune-it-yourself and save! Points, condenser, rotor!

WESTERN AUTO 13

**1½ H.P. Double Insulated
7¼" Circular Saw**

44⁹⁹ 45-730-9(2H)

Ideal for the home handyman

With deluxe features like:

- Hi-impact polymer plastic housing is double insulated
- Tool can be plugged into any 2-prong outlet!
- Powerful 1½ H.P. motor!
- Has 2 handles for steady control!
- Tilting shoe makes cutting easier!

B-D

EASY TO OWN ON OUR CREDIT PLAN!

Wood Boring Bit Set
¼, ½, ¾, 1, 1½, 2"

100' Steel Rule
With rewind crank.

Standard-cut 10" Hacksaw
Adjusts to use 8, 10, 12" blades.

Choose from Quality Tools Only -

6³³ EACH
Credit Available

16 oz. Claw Hammer
Steel head

Adjustable Wrench
10 in. long.

12" Circle Grip Pliers

HARDWARE WEEK

45-5026-27(H)

Wrench Set
45-2342-9(H)

Reg. 2.59

Open-end style in 5 sizes. Electroplated finish on forged steel.

1⁶⁹

SAVE 2.35 NOW

Hip-roof Type Steel Tool Box now **8⁴⁴** 45-4867-3(H)

Reg. 10.79 Buy Peaked roof for extra storage! Tote tray. 15¼ x 8¼ x 7¾ deep.

Any item not in stock is quickly available from our distribution center.

SAVE 90c

Curved Claw Hammer 45-6125-5(H)

Reg. 3.39

2⁴⁹

Constructed of heavy drop-forged steel. Has sturdy hickory handle. Two wedges.

Your Choice of Most Needed Tools Only -

Regular Values to 1.49

99^c EACH

The answer to do-it-yourselfers need for special tools at a budget price! Quality assortment includes coping saw, rubber mallet, pliers, drill bits, steel wrenches, level, ripper bar/nail puller, chalk line, sanding discs.

SAVE 6.96! Socket Set Only -

Regular 26.95! 18 pc. metric-type set with ¼ in. sq. drive millimeter sockets. Heat treated, nickel-chrome plated for strength, long life. Complete with handy steel carry case.

19⁹⁹ 45-2902-0(H)

YOUR CHOICE: Sockets

Regular 39c Buys

Choose from seven popular sizes! Tempered steel.

29^c EA.

SHOP AND SAVE WITH CONVENIENT CREDIT AT WESTERN AUTO!

Assorted Screwdrivers...

45-1309-9(H)

Reg. 25c Six sizes and types.

19^c EA.

Staple Gun Tacker

47-9987-0(3H)

Regular 8.95

Can be used on hardwood. Complete with screen wire attachment.

7⁹⁹

SAVE NOW

Rivet-All Tool Kit Only...

4⁹⁹ 47-4586-9(3H)

Regular 5.87

With plated swivel riveter and 40 ¼" steel rivets.

Handy for so many jobs!

Electric Solder Gun

45-4330-2(H)

Regular 12.99

9⁹⁹

Extra-long copper tip. With spotlight. 100W.

SAVE 30c NOW

½ Lb. Roll Solder

Acid or rosin core. 70/30.

1⁴⁹ 45-4382-8(H)

SAVE 60c NOW

Propane Fuel Cylinder Now -

1⁷⁹ 45-4425-9(H)

Regular 2.39 Value

Fits propane torch kits. Disposable. Heats up to 2300° F. Has many uses!

Nuts, Bolts, Screws & Other Assortments -

39^c to **59^c**

47-7600-7934(3H)

SPECIAL

SAVE 50c

Double Face Vinyl Tape

1⁴⁹ 47-7376-8(3H)

Regular 1.99 Value

Use indoors or out! 100's of household uses. 1¼" x 45" long.

SPECIAL

SAVE 30c NOW

Handy Whisk Broom

69^c 47-9856-9(3H)

Regular 99c Value

Ideal for cleaning-up litter in car or at home! Keep on hand!

SPECIAL

SAVE 36c NOW

Slip Joint Pliers

79^c 45-1106-5(H)

Reg. 1.15 Value

6½ in. long. Sturdy zinc-plated for long life. So handy!

Knurled handles for a sure grip!

**USE
YOUR
CREDIT**

Sporty flat black frame
with moto cross
style handlebars!

Complete with
number plate
and approved
safety
reflector
system!



**"MX Sandblaster"
Heavy-Duty Moto
Cross Bike...**

84⁹⁹
*In carton
34-2790-3(2F)

Regular 87.95 Value

- Heavy duty rims and heavy gauge spokes
 - Spring action front fork
 - Padded trail-style saddle
 - Super strong wide flange front hub
- Moto Cross Bike (in inset)
34-2792-9(2F) 74.99*



**Boy's
or Girl's Buzz Bike**

Regular 67.95

64⁹⁹
*In carton
34-2760-63(2F)

20 in. frame,
With plenty
of chrome!

features
wide alic
tire ...
girl's
has flower
basket!



WANT IT? CHARGE IT! OPEN A WESTERN AUTO CHARGE ACCOUNT!

Buy this with in store to quickly assemble from our ready distribution center.

Reflector system for safe night-time riding!

Easy Handling 26 in. 10-Speed Racing Bike

Regular 103.95 Value Now for Only ...

Features Shimano derailleur gear system, front & rear hand caliper brakes.

24 in. 10-Speed 34-2930-5(2F) ... 93.95*

98⁸⁸
*In carton
34-2930-3(2F)

Bike prices may be higher in certain states due to state regulations.

Men's, Ladies' 27" 10-Speed Touring Bike

Built for easy riding pleasure! Easy-reach gear levers & dual caliper hand brakes. Safety approved reflector system. Vinyl hand grips.

88⁸⁸
*In carton
34-2979-71(2F)

SAVE 3.07

Versatile 16" Convertible Bicycle Now

Regular 51.95 Buy

48⁸⁸
*In carton
35-1423-8(3F)

Change from boy's to girl's bike by lowering crossbar!

Features banana saddle, hi-rise chrome handlebars with hand grips. Sporty fun for little ones!

12 in. Convertible Bike 35-1412-2(3F) 42.95*

20 in. Convertible Bike 35-1433-8(3F) 56.95*

SAVE 66c

36" Locking Bike Cable

Regular 1.95

Combination style lock. **1²⁹**
*In carton
33-7521-3(F)

SAVE 1.36

Bike Touring Bag

Regular 3.85

Black vinyl. **2⁴⁹**
*In carton
33-7364-4(F)

SAVE 1.10

Bicycle Mirror Only

1²⁹
*In carton
34-2985-3(2F)

SAVE 1.00

Bicycle Speedometer

6⁹⁹
*In carton
33-2577-75(F)

Regular 7.99

With odometer. Most bikes!

SAVE 26c

Bicycle Reflectors

Reg. 1.75 Buy **1⁴⁹**
*In carton
33-7441-6(3)

Highly reflective! Wide angle. Attach to bike rim.

SAVE 1.70 NOW

Bike Head/Taillight Generator Outfit

Regular 7.19

Value Now **5⁴⁹**
*In carton
33-7104-4(F)

Headlight has hi-low beam. Chromed housing.

Frame assembles quickly and easily in just minutes!

Popular Outdoor Swing Set.. Just Say Charge It!

64⁹⁹
*In carton
32-3246-9(2E)

- Bright, colorful play center your kids are sure to enjoy
- Quality set includes 2 regular swings, circus ladder swing, Sky-Skooter, trapeze and slide
- Dura-Kool® plastic seats
- 875 lbs. tensile strength chains and non-tilting design

Deluxe Swing Set **89⁹⁵**
32-3248-5(2E)

SAVE 4.96!

Swing Set with Sky-Skooter Now --

Reg. 38.95 - Easy to assemble! Has two swings, 6' slide, Dura-Kool® Set with Slide 32-3248-5(2E)

34⁹⁹
*In carton
32-3248-5(2E)

...AND CHARGE WHATEVER YOU WANT!



Ideal for concrete, linoleum, wood or metal!
 Reg. 11.49 Value!
SAVE 2.50!
Porch & Floor Enamel
 Long-lasting! In 4 colors.
8.99 Gal.
 69-3670-75(P)



SAVE 70c
Wood Finish
 Reg. 4.69 Value!
3.99 Gal.
 69-3752-8(P)
 Dries fast!



SAVE 60c
Zynolyte® Epoxy Rust-Mate Spray
 Reg. 2.59
 Positively stops rust!
 12 colors.
1.99 13 oz.
 69-1910-21(P)



SAVE 2.80 NOW
Interior Latex Flat Finish Wall Paint
Paint Now and Save

5.99 Gal.
 69-2200-39(P)

Regular 8.79 Value!
 • Colorfast, highly washable paint is ideal for walls and ceilings
 • Covers up to 400 sq. ft. per gallon... normally with just 1 coat to save you time and money
 • Odorless and quick drying... you can paint in the morning and entertain by afternoon



SAVE 1.05 NOW!
White Exterior Latex
 Reg. 5.49 Value!
 Applies smoothly, dries to brilliant white finish! Withstands weather!
4.44 Gal.
 69-1270-3(P)

Add it to Your Account!



**GROUP YOUR PURCHASES...
 ADD 'EM TO YOUR ACCOUNT!**

ASK ABOUT OUR 1350 CUSTOM TINTED COLORS

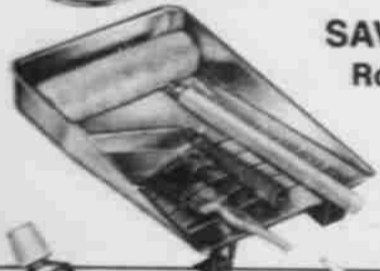

SAVE 2.30 NOW!
Roller & Tray Set
 Reg. 7.29 Value!
4.99 72-5583-9(P)
 Set includes a 9 in. roller and 10 in. rugged aluminum tray!



SAVE 69c NOW!
Super Glue 3
 Reg. 1.98
1.29 72-5008-7(P)
 Sets up in just seconds! Hurry!



SAVE 16c
Multi-Purpose White Glue Only
 Regular 65c Value!
49c 72-5403-0(P)
 Fast-drying, 4 oz. Save!



Aluminum Stepladder
19.99 72-5801-5(P)
 Reg. 23.95
 6' folding ladder has vinyl tipped feet.

Pail shell
 • Ribbed steps for excellent footing!



SAVE 52c
G.E. Silicone Bathtub Caulk
1.77 72-5235-36(P)
 In white or clear. 3 oz.



Caulk Cartridge
59c 72-1592-4(P)
 Reg. 99c
 White oil base caulk stays pliable. 1/2 gal.



Liquid Nails
1.19 72-1590-8(P)
 Reg. 1.75
 Strong, waterproof adhesive! 11 oz. cartridge.



SAVE 30c NOW!
2 Roller Covers
 Reg. 99c
69c 72-5387-9(P)
 9 in. covers, thick nap!



Any item not in stock is quickly available from our distribution center.

SAVE 35.96
12 Gallon Compressor/Sprayer Now
139.99 72-5621-7(P)
 Regular 175.95
 Powerful 1/2 H.P. motor. Convenient automatic pressure switch. Release valve for safety.

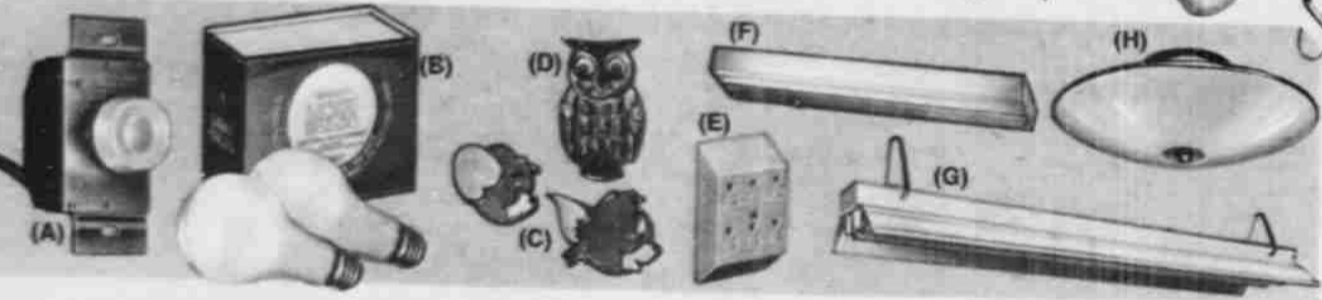

Stock-Up & Save on Electrical Supplies for Your Home!

- | | |
|--|---|
| (A) Dimmer Mood Switch Reg. 5.49 53-3354-7(4J) 4.49 | (E) Convert-A-Plug 6 outlets Reg. 2.79 53-3215-0(4J) 1.99 |
| (B) Two 3-Way Light Bulbs Reg. 1.99 53-9027-3(4J) 1.49 | (F) Under-Cabinet Fluorescent Light 53-8040-7(4J) 8.99 |
| (C) Tom & Jerry Night Lights Reg. 1.27 53-3502-1(4J) Ex. 99c | (G) Fluorescent Light Reg. 23.49 53-8041-5(4J) 19.99 |
| (D) Night Owl Night Light Reg. 1.27 53-3501-3(4J) 99c | (H) Classic Light Fixture Reg. 8.49 53-7527-4(4J) 6.99 |

Get all your do-it-yourself electrical needs at Western Auto...and just add 'em to your account!



WESTERN AUTO
SPECIAL
 Nylon bristles!
Set of 4 Paint Brushes
99c Set
 72-5441-4(P)
SAVE 66c NOW
 Regular 1.65 Value
 1/2 to 2 in. wide.



WESTERN AUTO
SPECIAL
SAVE 26c
All-Purpose Masking Tape
49c 72-5096-9(P)
 Regular 75c
 3/4 inch x 60 yards. Buy several at our low sale price and save! So handy!



WESTERN AUTO
SPECIAL
SAVE 26c
9x12 Ft. Drop Cloth
49c 72-5759-5(P)
 Regular 75c
 Durable plastic cloth keeps area clean. Covers up to 108 sq. ft.



WESTERN AUTO
SPECIAL
SAVE 90c
Rust-Resistant Spray Enamel
99c 13 oz.
 69-1795-18(11P)
 Regular 1.89 Value!
 Easy to apply aerosol. Non-toxic. Fast drying. Choose from 21 colors and finishes!



Reg. 16.79 Value!
14.99

Convenient fluorescent lighting for camping or fishing! Uses "D" cells. Buy now, save!



Includes net, poles, anchor stakes, rackets, birdies and volleyball!

Credit Available!

11.99

15-Pc. Volleyball and Badminton Set Regular 13.99 Value!



SAVE 1.20
Ball Bearing Roller Skates

Reg. 7.19 Buy **5.99**

Adjust from 7 to 9 in. to fit almost any child. Rubber cushions. Fun!



SAVE 1.55

Archery Set

Regular 8.99 Beginner's set has bow, 3 arrows, tab, arm guard, targets!

7.44

Return-A-Ball Net

Reg. 9.49 Lets you practice by yourself! 37x37 in.

7.77

42x60" Return-A-Ball 36-2745-2(G)..... 10.99

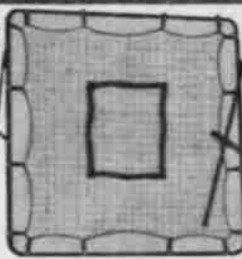

USE YOUR CREDIT



Insulated Sleeping Bag at Our Low, Sale Price!

Reg. 14.95 Value!

11.99

Has 3 lbs. of polyester insulation for warmth! 100% nylon inner and outer shells make it water-resistant. Weather-stripped, double-pull 100 in. zipper. Enjoy it now... use your credit!



declaration of value!

As Seen on TV

SAVE 3.00

Strong, yet lightweight racket has aluminum frame with open-throat design! Rugged nylon strings!

Regular 8.99 Value Now Only...

Aluminum Tennis Racket

5.99



declaration of value!

SAVE 4.50

Air rifles are used subject to state and local regulations.

"Golden 750" Air Rifle Outfit... Use Your Account!

Regular 14.49 Value! Authentic Western-style lever action! Has checkered walnut-grained stock and forearm. Comes with BB's and pad of targets.

9.99

Any item not in stock is quickly available from our distribution center.

IT'S EASY TO OPEN A W.A. CHARGE ACCOUNT!



Tennis Outfit

8.99

Reg. 9.99

5-pc. set includes wood racket with nylon strings, vinyl protective cover, 3 balls!



3 Tennis Balls Regular 3.79 Choice of white or yellow! **2.99**

3 Golf Balls Regular 1.35 **99c**



Baseball Bat SAVE 1.00 **3.49**

Reg. 4.49—Little League approved! Select hardwood. 28-32" L.



Western Auto Guns are made for sportsmen for sale. Suitable use in the field. They are, of course, sold with strict adherence to all federal, state and local law enforcement regulations.

Model 160 Autoloading .22 Cal. Rifle

Deluxe rifle has Monte Carlo checkered stock. Holds 15 cartridges. W/AX Scope 36-2245 w/5130(4G) 66.95.

59.95



SPECIAL

22 LONG RIFLE HIGH VELOCITY

.22 Cartridges **99c** Regular 1.16 Value! Long rifle. Box of 50.



Zebco "Zee Bee" Spin Cast Reel

3.95

Right hand retrieve reel has adjustable drag. With 75 yds. of 10 lb. mono line.

Add It To Your Account!

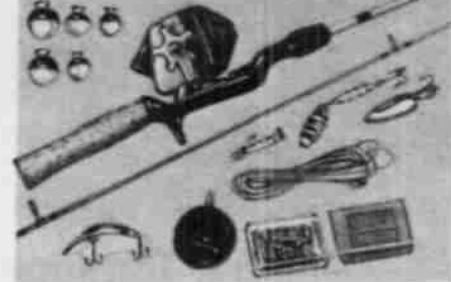

SAVE 1.96

150-Pc. Zebco Beginner's Outfit

Regular 13.95 Value! **11.99**

Everything you need for fishing! 5 1/2 ft. rod, reel, line, hooks, floats and stringer!

9.99 Open-Face Rod and Reel Combination

Reg. 11.49

Zebco outfit includes 5 1/2 ft. rod and reel with 180 yds. of line! Add this to your account!



Zebco "33" Spin Cast Reel

12.49

On/off anti-reverse!

Adjustable drag. 90 yds. mono line.



SAVE 76c

Sturdy Plastic Tackle Box

99c

Regular 1.75 Has 2 convenient lift-out trays! Save!



SAVE 50c

Minnow Bucket **99c**

Reg. 1.49 Styrofoam. 8 qt. size.



Outboard Gear Grease or Oil

88c

Buy several now and save!



Coleman Fuel or Wenzel Propane Fuel

2.19

Regular to 2.55



SPECIAL

SAVE 1.30

Red, White and Blue or Tan Basketball

Reg. 5.29 Official size & weight! **3.99**



WESTERN AUTO 11

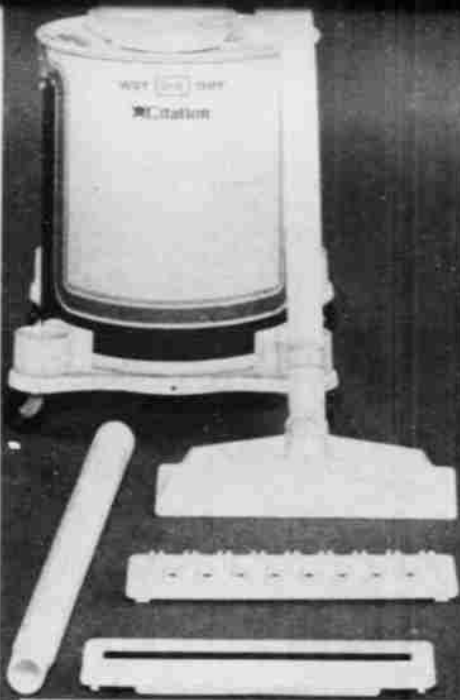

**Use Your Credit! SAVE!
Versatile Wet/Dry Vac**

Regular 44.95 Buy
Can be used indoors to clean floors & drapes... in the workshop for picking up sawdust, broken glass—even standing water! 5 gal. tank.

39⁹⁹
58-4101-012K

69⁹⁹
58-3673-027K

Regular 74.95 Value
Deluxe vacuum w/ quality features & easy-to-afford price. Save now!

- Triple cleaning power—cleans surface litter; shakes out dirt & sweeps crushed nap!
- 4-position dial control—adjusts for low naps to shag carpeting!
- On/off toe switch!
- Adjustable handle!

Any item not in stock is quickly available from our distribution center.

Your Convenient Credit Account Helps You To Enjoy This Value Now!

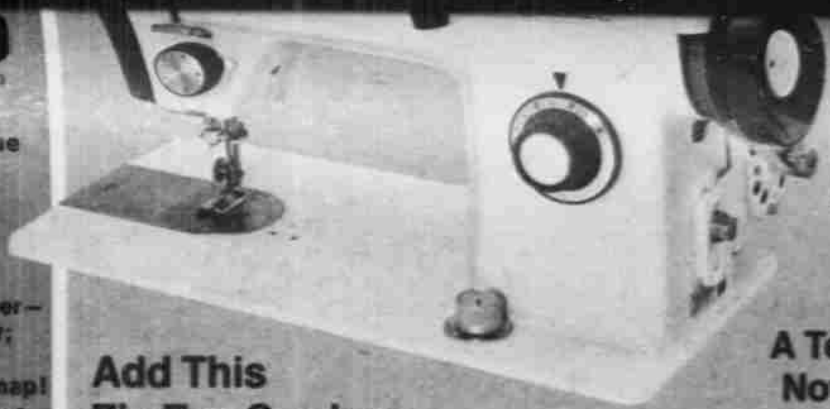

Features hinged pressure foot for sewing over pins, seams and bulky fabrics easily!

Add This Zig Zag Sewing Machine to Your Account!

Sews buttonholes, blind stitches & fancy stitches without attachments! Features an automatic self-stop bobbin winder, built-in darning, handy sewing light & complete accessory kit. Features push button reverse!

A Terrific Buy Now Only...

99⁹⁵
62-8846-813K



Custom Automatic Zig Zag Machine

Regular 159.95

Has built-in automatic triple stretch stitch plus a built-in buttonholer and automatic blind stitch. Twin needles for two color sewing.

149⁸⁸
62-8834-613K

Case 62-8882-3(3K) 14.99

STRETCH YOUR BUDGET WITH A WESTERN AUTO CHARGE ACCOUNT!



Gives you refreshing showers!

Shower/Massage Head
Pulsating! With touch control!

16⁹⁹
63-7944-514K

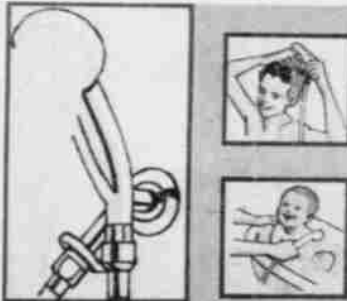

Personal Shower Outfit
Can be used as hand-held unit or stationary.

10⁹⁹
63-7676-814K



Washerless Lavatory Mixer Faucet Only...

Stem-type assembly. Will not corrode. Has a 1/2 in. connection.

10⁹⁹
63-7911-914K



Washerless Single Lever Faucet Only

Ball-type assembly. Top mount knob for volume, temp.

27⁹⁹
63-7970-514K



Washerless Single Lever Kitchen Faucet

Regular 35.95 Value

For kitchen sinks—complete w/ handy spray attachment. Fits 4 hole models. Sparkling chromed brass finish. Install it yourself today and Save!

29⁹⁹
63-7930-714K



SAVE 40c

Drain Cleaning Auger
Regular 1.89 Buy
6-ft. length with movable handle. A must for every home—don't be without!

1⁴⁹
63-7602-414K



63-7635-414K

Rubber Tank Ball
Regular 90c Value Now—Sturdy, all-rubber construction. Fit all tank valves.

66c



No-Slip Tub Strips

Regular 1.99 Value
Self-adhesive. Helps prevent accidents. Come 7 in a package.

1⁴⁹
63-1800-014K



Mirrored Bath Cabinet

Reg. 31.95
Surface mount with lights. Less lamps

27⁹⁹
63-1102-114K

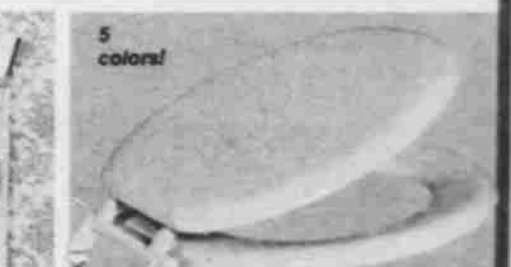

5 colors!

SAVE 1.75 NOW on Wood Toilet Seat
Regular 6.19 Value Now—Enameled resinated wood. White, pink, blue, green & gold decorator colors.

4⁴⁴
63-028-514K

SPECIAL SPECIAL SPECIAL SPECIAL SPECIAL

SAVE 50c Twin Extension Cords for Only 99c
Reg. 1.49
Get both a 6-ft. and 9-ft. brown vinyl extension cord for only 99c!

SAVE 50c 6 Light Bulbs 1⁴⁹
Reg. 1.99! 2 each: 100W, 75W, 60W bulbs.

Regular 29c Plastic Electrical Tape 19c
150 ft. x 1/2 in. wide. Insulated, has vinyl back. Heat-resistant.

SAVE 66c NOW Rubber Force Cup 79c
Reg. 1.45 Value
5 1/2 in. dia. cup with 24 in. long handle. Have on hand to keep your drains running clear!



Dependable solid state audio circuitry for cool operation!

•

Handsome wood-grain-finish polystyrene cabinet!

•

Great value makes perfect 2nd set... use your credit!

SAVE 19.96 on 12 in. Black and White Portable

Ask about our extended warranty!

Regular 109.95 Value

89⁹⁹
12" diagonal screen
24-3412-4(20)



Deluxe 12 in. Black and White

109⁹⁹
12" diagonal screen
24-3413-2(20)

Regular 119.95 Value
100% solid state operation! Off-white cabinet. Handy up-front controls.

CONVENIENT CREDIT AVAILABLE

SAVE 9.96
19 in. Black and White Portable TV

159⁹⁹
19" diagonal screen
24-3419-9(20)

Regular 169.95 Value - 100% solid state operation!
"Instant-on" performance and dependable service. Convenient UHF "click-in" channel selection and up-front controls. 4 in. full range speaker.



\$51

CREDIT

FM/AM/FM Stereo Music System with 8-Track and Record Changer Now—

Regular 239.95—Includes receiver with built-in 8-track tape player, 8 in. speakers, and record changer module!
Cabinet 25-1203-6(3D) 34.99

188⁸⁸
26-6795-4(4D)

Music System with Cabinet 26-6795(4D)w/25-1203(3D) 219.88



Our lowest priced music system with 8-track tape player... use your credit!

Stereo Receiver/Amplifier & Tape Player

Regular 109.95—Two 6 in. speakers! FM/AM/FM stereo receiver with 8-track tape player housed in walnut-grained vinyl-clad cabinet. Hurry!

SAVE 9.96

99⁹⁹
26-6480-5(4D)



Record Changer Module
26-1011-1(4D) 54.99



Quality Stereo Headset
25-1301-8(3D) 19.99



Record Center & Stand
25-1203-6(3D) 34.99

ENJOY SALE SAVINGS...IT'S EASY TO OPEN A CHARGE ACCOUNT!



Records from radio without interference!

•

Record level/battery check meter!

SAVE 4.96

Cassette Recorder, Player and FM/AM Radio All in 1

Reg. 69.95—AC or DC operation! Pushbutton recorder, auto. stop. 30 Min. Cassette 25-5567-0(3D) 79c

64⁹⁹
less battery
26-7475-2(4D)

USE YOUR CREDIT

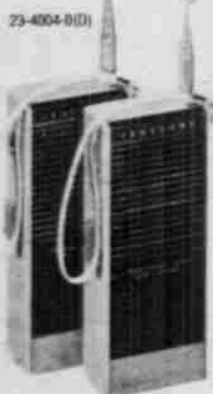

SAVE 1.96! "Morse Code" Walkie-Talkie Pair

15⁹⁹
less battery

Regular 17.95 Value

Have voice, call signal and morse code. Requires no FCC license! 4 transistor power, includes channel 14 crystal. Code printed on case for quick reference. Sturdy hi-impact case!

JUST ADD 'EM TO YOUR ACCOUNT

Automatic gain control and noise limiter!

•

Small enough to fit in car glove compartment!



Potential life saver in emergency situations... great for highway communication, farm, anywhere!

Dependable 3 Channel Mobile CB Transceiver Only—64⁸⁸
23-4630-2(1D)

Includes crystals for national highway emergency channel 9... plus 2 open channel positions!

Any item not in stock is quickly available from our distribution center.



SAVE 1.96 on FM/AM AC/DC Portable Radio

Reg. 19.95 Value
9 transistor, solid state, RF stage for power!

17⁹⁹
less battery
23-3616-2(2D)



SAVE 2.96! Rugged AM "Safari" Style Radio

Regular 17.95
AC/DC operation, AGC for reception!

14⁹⁹
less battery
23-3690-7(1D)

FM/AM 23-3692-3(D) 24.99



SAVE 50c on Handy AM Pocket Portable

Regular 4.99
Dependable "instant-on" solid state operation, Hi-impact case.

4⁴⁹
less battery
23-3600-9(1D)

SAVE 3.96!
Auto Radio Now

Reg. 23.95
Buy Now **19⁹⁹**
23-5550-1(D)

100% solid state! Custom trim-plate. Under-dash.



SAVE 4.96! Trim AM Digital Clock Radio

Regular 34.95
Easy-to-read illuminated numerals!

29⁹⁹
23-2550-4(D)



0-60 minute sleep control turns radio off automatically! Wake to music or alarm. Woodgrain finish plastic case.



**Continuous Cleaning Oven —
Gas or Electric — Add It
To Your Charge Account!**

Regular
324.95
Value!

249⁹⁹
86-6550-52-53
7550-52-53(6W)

Here's the modern range that you want! It's full of worksaving features that are sure to make meal-time easier! And best of all...you can buy it now at our low sale price!

- Continuous cleaning oven eliminates messy, bothersome oven cleaning forever
- Black glass oven door
- Stylish backguard has easy-to-read digital clock and handy "Minute Minder" timer
- White, avocado, harvest gold



SAVE NOW!

USE YOUR CREDIT!



Family-Size 13.2 Cu. Ft. Upright Freezer for Only...

Spacious freezer lets you stock-up on weekly supermarket bargains for big savings! Use convenient credit.

269⁹⁹
84-3913
5(4W)

- Quality insulation, magnetic door gaskets seal in cold
 - Constant zero setting, sub-zero for quick freezing
 - Full-width aluminum shelves and slide-out drawer
 - Rugged Perma-Last interior, enamel finished exterior
- 15.5 Cu. Ft. Upright Freezer 84-3916-8(4W) 299.95
18 Cu. Ft. Upright Freezer 84-3918-6(4W) 339.95

declaration of value!



ADD THIS TO YOUR ACCOUNT!

NEW FREE SERVICE!

Western Auto has the best Catalog ordering system in town! Yes, most Western Auto Men can tell you in 30 seconds if the major merchandise item you want is in stock & when you can expect to get it!

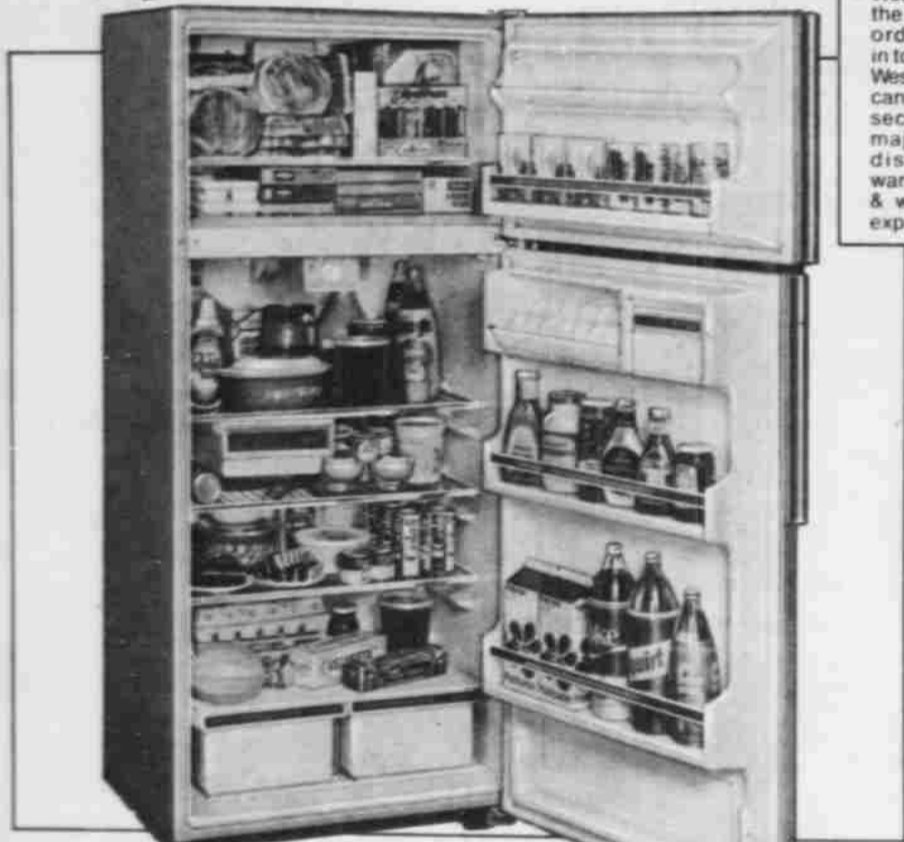

14 Cu. Ft. 100% NO FROST Refrigerator/Freezer — Charge It!

- 100% NO FROST eliminates defrosting forever
- Doors are reversible to open left or right
- Glide-out meat keeper, 2 glide-out crispers
- Shelves and racks provide maximum space use
- White, coppertone, avocado or harvest gold
- Convenient Ice Maker Kit 54-1503-9(5J) 59.99

349⁹⁹
83-1510-3510
5510-7510(6W)

Regular 374.95 Value!



Compact 6.1 Cu. Ft. Mini-Freezer

Regular 219.95 Value!

Perfect for smaller families or small areas! Thin-wall design provides maximum capacity... holds up to 218 lbs. Save now!

179⁹⁹
84-1606
7(4W)

- Spacious 15.3 Cu. Ft. Chest Freezer 84-1515-0(4W) 299.95
Large 20.3 Cu. Ft. Chest Freezer 84-1520-0(4W) 329.95
Huge 25.4 Cu. Ft. Chest Freezer 84-1525-9(4W) 369.95

Any item not in stock is quickly available from our distribution center.



**SAVE 29.96 NOW!
17 Cu. Ft. NO FROST Refrigerator/Freezer**

Reg.
479.95
Value!

449⁹⁹
83-1918-3918
5918-7918(3W)

- NO FROST refrigerator and freezer eliminate messy, bothersome defrosting
 - Separate cold controls help you keep foods at just the right temperature
 - Features slide-out meat keeper and twin slide-out vegetable crispers
 - Available in your choice of white, coppertone, avocado or harvest gold
- Ice Maker Kit 54-1503-9(5J) 59.99

USE YOUR CREDIT

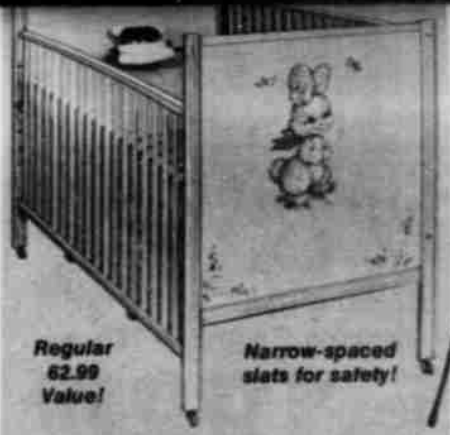

Regular 62.99 Value!
Narrow-spaced slats for safety!

SAVE 13.00 NOW!
Crib with Sturdy Pine Frame
Non-toxic natural finish with white teething rails. Has easy-roll casters.
49.99
56-9222-3(B)
Foam Mattress 56-9000-3(B) 10.99
Innerspring Mattress 56-9002-9(B) 14.99



Come to Western Auto for a fine selection of items for your baby! Use your credit!

SAVE 4.96 NOW!
Popular Swyngomatic®
Regular 17.95 Value
Now... **12.99**
56-9065-6(B)
Keeps baby happy and occupied while you're busy! Swings up to 12 minutes. Tip-resistant legs.



3-position hi-impact plastic tray and footrest!

SAVE 7.96
Folding High-Chair
Regular 22.95 Value!
Now... **14.99**
56-9023-5(B)

SAVE 10.00
Mesh Play Yard
Reg. 34.99
24.99
55-9046-6(B)

Folds easily for movement, white vinyl cushion padding, 37 1/4 by 36 1/4 in. Save!



Regular 13.95 Value!

SAVE 3.96
Walker/Jumper
Great exercise for your toddler! Easy-roll casters!
Now... **9.99**
56-9090-4(B)



SAVE 14.96
3-Position Sleeper/Stroller
Sturdy chrome-plated tube steel frame. Has attractive red, blue patchwork design.
19.99
56-9086-2(B)



SAVE 2.96
Hoola Coupe®
Regular 14.95 Swivel wheels!
Now... **11.99**
56-9062-3(B)

NEW FREE SERVICE!
Western Auto has the best Catalog ordering system in town! Yes, most Western Auto Men can tell you in 30 seconds if the major item you want is in stock and when you can expect to get it!

CHARGE ALL YOUR NEEDS WITH A WESTERN AUTO EASY PAYMENT ACCOUNT!



No-Stick Teflon® Coated Ironing Board Pad and Cover Set
Regular 1.99 Value!
1.49
57-9015-9(K)
Quality Teflon coating lets your iron glide easily for carefree ironing!



Regular 15.95 Value!

20-Pc. Ironstone Dinnerware
Regular 15.95 Value!
Now... **12.99**
57-9190-3(K)



25 Pc. Stainless Set
Regular 11.49
"Rosemere" pattern design.
Now... **8.99**
57-9281-7(K)



declaration of value!

7-Pc. Aluminum Set
Reg. 15.95—1 and 2 qt. sauce pans, 5 qt. Dutch oven, 10" fry pan, lids. Polished finish.
Now... **10.99**
57-5107-9(K)

CONVENIENT CREDIT



declaration of values!

YOUR CHOICE!
2-Slice Toaster
Regular 14.95 Value!
Has thermostat control!
Now... **9.99**
48-2101-1(B)



SAVE 5.96 NOW!
700 Watt Hair Dryer
Regular 15.95—Lightweight hand-held unit has concentrator nozzle for fast drying. Convenient 2-speed operation!
Now... **9.99**
48-3035-2(B)

SAVE 2.96
Quality "Minute Man" Coffee Maker
Regular 12.95—Makes a cup a minute! 12 cup capacity. Harvest gold finished aluminum.
Now... **9.99**
48-2306-9(B)



Plastic Fiber Broom
Regular 1.99 Value!
Lightweight! Wooden handle. Buy one today!
Now... **1.49**
57-9112-4(K)



Spray/Steam/Dry Iron
Regular 17.95 Value!
Has convenient temperature and fabric guide. Easy top-filling.
Now... **14.99**
49-3002-1(B)



10 In. Non-Stick Coated Skillet
Regular 3.35 Value!
Dura-Bond III® coating assures easy clean-up. Save!
Now... **2.39**
57-9023-3(K)



Use Your Credit and Save Today!
Electric Can Opener
Regular 10.49 Value!
Magnetic lid lift and cutter remove for cleaning!
Now... **7.99**
48-3050-9(B)



SPECIAL
SAVE 41c
Colonial Tumblers—4 For Only
79c
Regular 1.20 Value!
Avocado, 16 oz.
57-2675-7(K)



SPECIAL
SAVE 1.00
Pint Thermos
Regular 3.29 Value!
Keeps hot drinks hot and cold drinks cold! Stopper, cup.
Now... **2.29**
66-5220-0(M)



SPECIAL
Regular 79c
SAVE 25%
Rubber Gloves
Small, medium or large!
Now... **59c**
Pair 57-1710-5(K)



SPECIAL
SAVE
Trash Can
4.99
Regular 5.59
Steel, 20 gal.
10 Plastic Bags 57-4057-6(K) 99c
3-PAGE'S - 02
57-4051-9(K)

King-Size Recliner for Only

Regular Values to 154.95 Now—
Our lowest price in the last 12 months on these popular recliners!

89⁹⁹
56-2448-50, 2429-30(BJ)

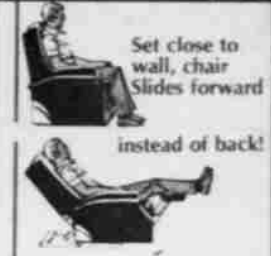

Set close to wall, chair slides forward instead of back!

May not be available in all locations.

(A) Space Saving "Wall Protector" Recliner
Features plump pillow-back design with 4" of polyfoam padding. In black or dark gold vinyl or stylish Herculon® plaid.

(B) Handsome King-Size Vinyl Recliner
Easy to clean chair thickly cushioned with 4 in. of polyfoam padding. 3-way reclining mechanism. In black, oxblood or avocado.



lean back... stretch-out!

JUST SAY "CHARGE IT"

YOUR FAVORITE CHAIR IS ON SALE TODAY!



Handsome 5-Shelf Metal Bookcase
Regular 18.49 Value
Walnut-grained metal shelves adjust every 1 1/2 in. 30x48x10 in. D.
15⁸⁸
56-4122-0(BJ)

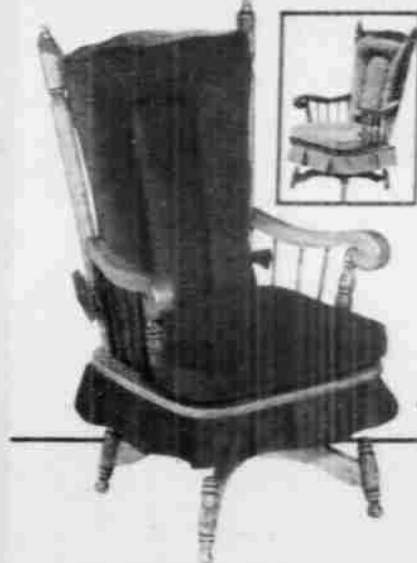

SAVE to \$13
Red Corduroy or Green Tweed Swivel Rocker
Reg. Values to 92.95!
79⁹⁵
56-2500-0(BJ)
Has colonial styling and maple-finished hardwood frames. Scotchgard® treated.

USE YOUR CREDIT



SAVE \$25 NOW!
Rustic Boston Rocker
Reg. 99.95
Dark Pine finish over hardwood construction. Accented beautifully with gold-colored trim. High-back design.
74⁸⁸
56-2490-3(BJ)



SAVE \$25 now!
Colonial Swivel Rocker
64⁸⁸
56-2449-0(BJ)
Reg. 89.95 Value
High-back design with 8 in. padded pillow-back cushion. Comfort!
Scotchgard® treated for spills!
Enjoy Today... Use Your Credit!



SAVE 4.50
Jumbo Bean Bag Chair
19⁹⁹
56-2300-0(BJ)
Reg. 24.49
In wet-look vinyl. Built sturdy. Red, yellow, black, 30" diameter.

All Western Auto Associate Stores do not stock furniture in their stores, but every item shown here is available from a nearby Distribution Center. Shop this sale circular (and your Western Auto Catalog) for your furniture needs... you'll find a selection of excellent values. Many Associate Stores can give you fast confirmation of availability with their new computerized ordering system, and have your selection delivered to the store promptly.

Enjoy tomorrow's dreams today with a Charge Account at Western Auto!

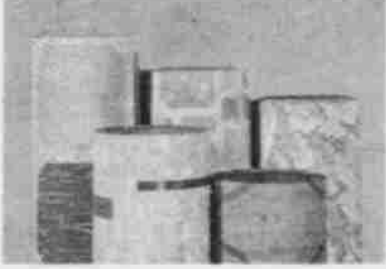

9x12' Hard Surface Rugs
Reg. 12.95 Value
Hi-gloss plastic surface, no-slip felt backing. In colors, patterns.
8⁸⁸
56-6411-3(BJ)



9x12' Polyester Shag Rug
Regular 41.95 Value Now
With skid-resistant backing. In gold or avocado.
34⁹⁵
56-6029-3(BJ)
12x15' 56-6027, 28(BJ) 64.95

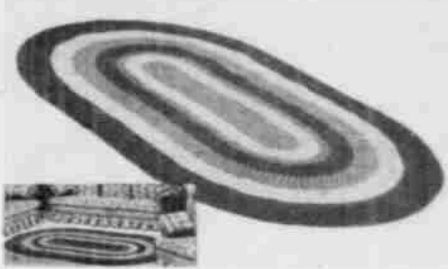

66x103' Braided Oval Rug
Regular 36.95 Value Now Only
Perfect for the family room, bedroom, any room! Rug-ged cotton construction to last years.
28⁸⁸
56-6008-9(BJ)

WESTERN AUTO ASSOCIATE STORES

SPECIAL

SAVE \$1 NOW!
20x32" Braided Rug
2⁴⁹
56-6009-7(BJ)
Regular 3.49 Value
Rayon blend. In assorted colors.

3-PAGE 18-20/4 For REVERSE

PRICES AND TERMS SUBJECT TO CHANGE WITHOUT NOTICE. WESTERN AUTO 1-A

Group Regularly Over \$300... Now Slashed to—

Add It To Your Account! **199⁹⁹**

56-2942-44, 48w-43, 45, 52, 8272, 3520(B, J)

Regular 305.84 Value!

Set includes sofa-bed, lounge chair, 2 end tables, cocktail table and 2 ceramic lamps. Chair and sofa-bed feature sturdy steel springs & kiln-dried frames for years of support. In choice of brown, black or avocado. Thick foam padding for comfort. There's even a spacious storage area under the sofa-bed for extra bedding! Walnut-finished tables have plastic surfaces to resist spills and stains.

CONVENIENT CREDIT



Extends to 72x40"

SAVE 105⁸⁵



SPECIAL

SAVE 2.50 Full Length Mirror

Regular 7.49 Value Now Only **4⁹⁹**

56-715-58(J)

Perfect for wall, door! Measures 16x56 in. long.



SAVE to \$2 on Choice of Decorator Lamps Each 1 Low Price

6⁹⁹

Regular Values to 8.99

Choose Blue Delft table or Blue Delft pinup lamp; trim brass-plated table or pinup lamp; old-style Hurricane table or pin-up lamp or modern lamp. One right for any decor!

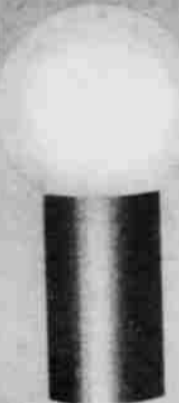

SAVE 59.96 NOW 84 In. Sofa in Cotton Tweed... Use Your Credit to Enjoy Now!

Regular 219.95 Value Now Only **159⁹⁹**

56-2525-68(J)

All exposed wood has soft Maple finish. Reversible box seat cushions have 4 in. thick polyfoam padding for comfort. Built with resilient steel springs and kiln-dried hardwood frames for lasting support!

SAVE \$30 on Chair 56-2526-4(B) 99.99

All Western Auto Associate Stores do not stock furniture in their stores, but every item shown here is available from a nearby Distribution Center. Shop this sale circular (and your Western Auto Catalog) for your furniture needs...you'll find a selection of excellent values.

Many Associate Stores can give you fast confirmation of availability with their new computerized ordering system, and have your selection delivered to the store promptly.



IT'S EASY TO OPEN A WESTERN AUTO CHARGE ACCOUNT!

★ ★ *declaration of value!*

★ Striking Black Vinyl Sofa Affordably Yours Use Convenient Credit!

149⁹⁹

56-2704-7(B) 98(J)

Regular 254.95 Value!

Easy-care sofa features 1-piece seat & back construction. Delicately grooved aprons and boldly sculpted legs have dark Fruitwood finish. Select hardwood construction is double-doweled, kiln-dried for strength and durability. No-sag steel springs for lasting support.

SAVE 42.96 Chair 56-2704-7(B) 79.99



SAVE 104⁹⁶

WANT IT? CHARGE IT!



SAVE **69⁹⁶**

Add this to Your Account—Big 7-Pc. Centennial Dinette Set for Only—

Regular 169.95 Buy Family-sized Set at big savings—use your credit!

99⁹⁹
56-5176-58(J)

- 60 in. table top of Maple grained Formica® resists spills & stains, extends to 72 in. with addition of 12 in. leaf (included)
- Chairs comfortably padded, vinyl covered
- Self-leveling glides to prevent wobbling

USE YOUR CREDIT

All Western Auto Associate Stores do not stock furniture in their stores, but every item shown here is available from a nearby Distribution Center. Shop this sale circular (and your Western Auto Catalog) for your furniture needs...you'll find a selection of excellent values. Many Associate Stores can give you fast confirmation of availability with their new, computerized ordering system, and have your selection delivered to the store promptly.

**WANT IT?
CHARGE IT!
OPEN A HANDY
CREDIT ACCOUNT!**



Use Your Credit Now!

SAVE \$40! Contemporary-styled 9-Pc. Dinette Set

Regular 199.95—Includes 8 chairs and 12 in. leaf! Table features 6 legs for added stability. Walnut-grained Formica® top with bronzetone metal legs. High backed chairs with rust floral-printed covers.

159⁸⁸
56-5178-118(J)

SAVE 29.96 on 5-Pc. Dinette Set ... Add to Your Account!

Regular 99.95 Value—Handsome set only looks expensive! Oak-grained laminated plastic table top extends to 48 in. with addition of 8 in. leaf (included). Four comfortably padded chairs in easy-care floral vinyl. Self-leveling glides.

69⁹⁹
56-5040-3(B)



Credit Available!

Regular 49.95 Value

SAVE 6.96! Desk & Chair

Features Salem-maple finish over Ponderosa pine. Four drawers have brass-plated pulls. Joints nailed and glued for extra strength!

42⁹⁹
56-1231-218(J)

Add It to Your Charge Account!



5-Pc. Game Table Set

Table top and chair seats deeply padded & vinyl covered for easy-care & comfort. All pieces fold easily!

Regular 64.95 Buy

48⁹⁵
56-81206-87(B)



SAVE 1.66 on Medium Back Replacement Seat

Reg. 8.15 Padded, vinyl covered. "Starburst" pattern.

6⁴⁹
56-5301-07(B)



SAVE 1.70 on Floral Vinyl Replacement Seat

Reg. 8.19 Easy to clean. In olive/green or brown/gold!

6⁴⁹
56-5302-04(B)



SAVE 1.40 on High Back Vinyl Replacement Seat

Regular 9.79 Comfortably padded. In red/black or avocado "swirl" patterns.

8³⁹
56-5307-08(B)

WESTERN AUTO 2-A PRICES AND TERMS OPTIONAL WITH DEALER 3-PAGE 2A-02-4

A WESTERN AUTO CHARGE ACCOUNT HELPS MAKE YOUR SHOPPING EASIER!



SAVE \$4
Classic 40 in.
Table Lamp

22⁹⁹
56-3611-3(BJ)

Regular 26.99
Crystal glass with
brass finish. Has
white shade.

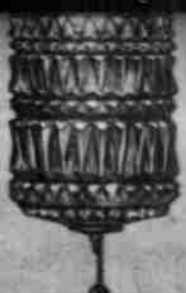

SAVE \$2
Glittering Swag
Lamp for Only

13⁹⁹
56-2612-1(BJ)

Regular 15.99
Crystal glass lamp
with brass finish.
Has 15 ft. chain.

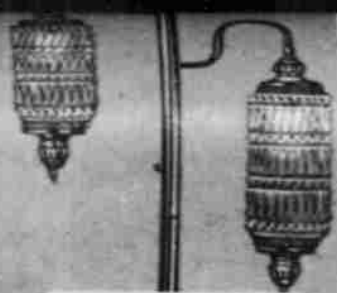

SAVE \$7
Elegant Pole
Lamp Now Only

29⁹⁹
56-3610-5(BJ)

Regular 36.99 Value
Extends to 8'5"! Has
sculptured glass cyl-
inders, brass accents.

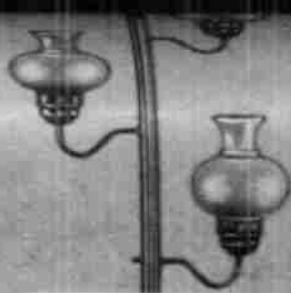

SAVE \$5
Colonial Pole
Lamp a Low—

16⁹⁹
56-3514-9(BJ)

Regular 21.99 Value
Beige with hobnail
shades. Adjusts
7½ to 8½ ft. Hurry!



SAVE 26⁰⁷

Choose Twin-Size Mattress or Box Springs—

Regular 71.95 Value Now for Only...

Each is sanitized with Durafresh® process to help prevent mold and mildew. Vertical stitched borders resist sagging. Firm support with tempered steel springs. Use your credit to buy now and save during this great sale!
SAVE 30.07 on Full Size Models Reg. 89.95 56-1000,01(BJ) ... Each 59.88

45⁸⁸
Each 56-1002, 03(BJ)

CONVENIENT CREDIT



72x120 In. Sofa

Throw Cover...
11⁸⁸
56-2002-6(BJ)

Reg. 14.25
Assorted colors
and materials.
Foam backing.
Hurry and save!

Throw cover adds new
life to worn furniture!

Any item not in stock is quickly available.

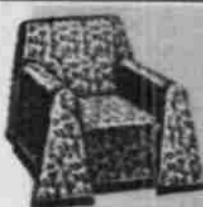

72x90 In.

Throw
Cover Only

8⁸⁸
56-2000-0(BJ)

Reg. 10.95—Makes old chairs
look like new again! Comes in
assorted colors, fabrics. Has
foam backing for comfort.



All Western Auto Associate Stores do not stock furniture in their stores, but every item shown here is available from a nearby Distribution Center. Shop this sale circular (and your Western Auto Catalog) for your furniture needs... you'll find a selection of excellent values. Many Associate Stores can give you fast confirmation of availability with their new computerized ordering system, and have your selection delivered to the store promptly.

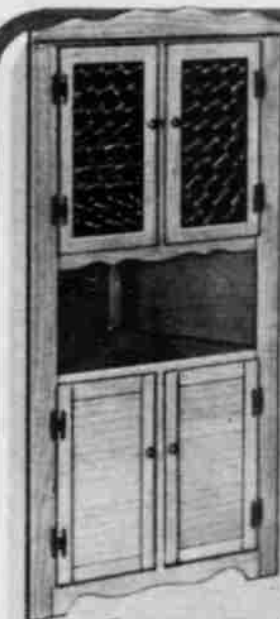

SAVE 9.96 NOW!
Stylish Corner Cabinet...
Enjoy It Now on Credit!

Regular 69.95 Value
Colonial-style unfinished
corner cabinet
made of Ponderosa
Pine. Amber plastic top doors
hide two shelves as do bottom
louvered doors! Has
display area. Measures 33x70x33 in. deep.

59⁹⁹
56-4241-8(BJ)

Sanded,
assembled
and ready
to finish!

SAVE \$5 NOW!
Colonial-style
Trestle Desk Only

Regular 49.95
44⁸⁸
56-4204-8(BJ)

Made of
Ponderosa
Pine. Top deck, over 4 simu-
lated drawers, lifts to reveal
storage space. Paint or stain!



Convenient
Credit
Available

SPECIAL

SAVE 70c
Comfortable 24x18"
Polyfoam Pillow

Reg. 2.29
Polished cot-
ton cover with
floral design.
1⁵⁹
56-1352-6(BJ)

Boston Rocker Only
Regular 44.95 Buy
Handsome styling
and Western Alder-
wood construction
make this a great value! Years of
enjoyment.

39⁹⁹
56-4230-1(BJ)

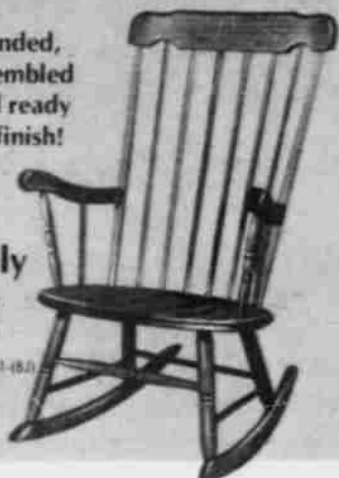

SAVE \$5 NOW
4-Drawer
Unfinished Chest

Reg. 29.95 Buy
Sturdy Ponderosa
Pine construc-
tion; Has wooden
pulls and self-guided drawers. Unfin-
ished. Measures 23x32x13 in. deep.
5-Drawer Chest 56-4202-0(BJ) ... 39.88
10-Drawer Chest 56-4206-1(BJ) ... 59.88

24⁸⁸
56-4201-2(BJ)

**STRETCH YOUR
BUDGET WITH A
WESTERN AUTO
CHARGE ACCOUNT!**

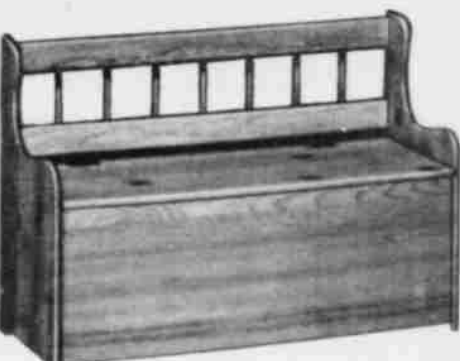

SAVE \$6 NOW
Versatile Deacon's Bench

Regular 43.95 Value!
Perfect for the hallway,
kid's room, anywhere!
Made of pre-sanded
Ponderosa Pine. Hinged seat lifts to reveal
hidden storage area. So handsome!

37⁸⁸
56-3280-0(BJ)

Want It? Charge It!



SAVE \$7
Colonial
Dry Sink
for Only

59⁸⁸
56-4207-9(BJ)

Reg. 66.95 Buy
Made of Ponde-
rosa Pine. Has
gallery top with
3 drawers. Has
two bottom
shelves, plus
display areas!

Handsome
Colonial styling!
Paint or stain,
ready-to-finish!

Convenient Credit!



SAVE \$3

Unfinished
30 In. Bar Stool

Reg. 7.99
Ready to
stain and
varnish! Solid hardwood.
4⁹⁹
56-4235-6(BJ)

SPECIAL



SAVE 90c
Utility Stool
Regular 2.49 Buy
13x10 in. high.

1⁵⁹
56-4236-8(BJ)

3—PAGE 3A—024

PRICES AND TERMS
OPTIONAL WITH DEALER. WESTERN AUTO 3-A