

Myers sentenced to 25 years for murder of baby

NILAH RODGERS
Twenty-four-year old Terrel Earl Myers was found guilty as charged of the murder of 7 1/2-month-old Jimmy Myers and sentenced to 25 years in the state prison in district court here late Monday after two days of testimony before District Judge Pat Boone Jr. Judge Boone heard the case after the defendant entered a plea of guilty and waived his right to a trial by jury. The defendant sat impassively throughout the two days of testimony, and showed no emotion as he stood for the verdict. The infant was pronounced dead on arrival at the Littlefield Hospital on

August 9 of last year after police received an emergency call from the residence of Dr. I. T. Shotwell at 217 E. 12th in Littlefield.

Terry Myers confessed to murdering the infant the following day when he turned himself in to city police. Bond was set at \$50,000 and Myers has remained in the Lamb County jail since he was charged.

In the closing arguments, prosecuting attorney Jack Young said the helpless baby's death was caused by a trauma of such nature that the autopsy showed the liver of the child was split and ribs were fractured.

"I submit that in all reasonableness something had to have caused that injury, and this court has heard of prior incidents between the defendant Terry Earl Myers and this dead baby boy that showed treatment at the hands of the defendant of such nature that is evident there was malice on the part of Myers toward the child. We've heard of the way he squeezed the baby, jerked him up by his legs, threw him up in the air, dropped him, held him under water. All these people have testified to things they saw him do. And what reason did the defendant give? He said he was toughening him

up. He wanted to toughen up a 7-month-old baby.

"A baby that was normal on the evening of the party, but as the party progressed, that baby wasn't normal at all.

"I wouldn't be proud at all of what went on in that house. I couldn't be proud at all of a group that got together to take controlled substances, which is a criminal act itself. And witnesses said they drank and smoked pot.

"We don't pick our witnesses. We take them where we find them and we

don't find this kind in Sunday school class.

"When a party ends up with this kind of result, we seldom find Sunday school teachers and students. It's hard to believe things like this went on in Dr. Shotwell's house. But does that mean we can't believe these witnesses?"

"When you weigh in proper perspective five individuals' testimonies against the autopsy statement, there is reason to believe that somebody at that party placed enough trauma on that baby to cause death, and that that somebody was Terrel Earl Myers.

There is reasonable evidence to believe that the sound Kenneth Tomes described was the striking of a hand against the body of that child. It is reasonable since previously the defendant testified that he "spanked" the baby with a closed fist. Kenneth told you he saw the defendant pitch the child on the floor and cover him with the child's carrier.

"From time to time we have a crime so heinous it is hard to believe it occurred. It is hard for me or anybody else to accept that anybody would kill a baby. Yet the facts are inescapable.

See MURDER, Page 2



Lamb County

Leader-News

LITTLEFIELD, LAMB COUNTY, TEXAS, THURSDAY, JULY 15, 1976

15¢

VOLUME 64 NUMBER 21

28 PAGES, 2 SECTIONS TAX INCLUDED



BY SHORT, who farms his father's place about four miles west of Spade, has cotton blooming in his field. After getting 2.20 of rain, the Northern Star R-4, which was planted April 27, opened into bloom. Several plants on this stalk indicate these will be heavy bearers. Short received from 2.50 to 3 inches of rain near Fieldton this week. (Photo)

Square Shootin'

by Jerry Tidwell

People go on vacations to forget... and when they get there, find out they did.

...don't know who penned the thing but whoever it was had some Bible facts along with some of the ideas proposed by the environmentalists. We like the message and want to share it with

...the beginning, God created the earth and the earth...

...was then faced with a class lawsuit from failing to file an environmental impact statement with (Heavenly Environmental Protection Agency) an angelically staffed dedicated to keeping the area pollution free.

...was granted a temporary order for the heavenly portion of the but was issued a "cease and desist" order on the earthly part. The further investigation by the

...completion of is construction application and environmental statement, God appeared the HEPA Council to answer

...ns. I was asked why he began these in the first place. He simply said that he liked to be "creative." He was not considered adequate and He was required to create this further.

...A was unable to see any use for earth since "the earth is dead and empty and darkness was the face of the deep."

...God said, "Be light made." I should never have brought up that since one member of the

...was most active in the Angel Club and immediately protesting "How was the light to be? Would it be coal fired or a fired generating plant? Would it be strip mining? What about pollution? Air pollution?"

...explained that the light would come from a hugh ball of fire. Nobody on Council really understood this. It was provisionally accepted (1) there would be no smog resulting from the ball of fire. (2) a separate burning permit was required a waste of energy, it would be dark at least one-half of the

...See SHOOTIN', Page 2

★ coming Sunday:

COMPLETE MURDER TRIAL COVERAGE

Lamb County deposits increase \$17,537,106

Bank deposits in the Lamb County area are up \$17,537,106 over the same second quarter period last year, and loans are up \$14,467,743.

The six banks in Lamb County, Citizens State Bank of Anton and First Federal Savings and Loans of Littlefield showed combined deposits of \$108,138,744 at the close of business June 30, when the second quarter was closed out.

On June 30 last year, the institutions reported deposits of \$90,610,638, making this year's deposits up by \$17,537,106.

This year's loans are up by \$14,467,743. Total loans at the close of the quarter were \$67,308,388, compared to last year's figure of \$52,840,645.

First Federal Savings and Loans' deposits for this year were up by \$5,119,188 over last year. Deposit figures are \$28,606,947 compared to

\$23,487,759 for 1975. Their loans are up \$4,920,688 over last year. Loans this year are \$24,608,806, compared to \$19,688,118 for last year.

Security State Bank's total deposits of \$25,835,886 were \$2,396,422 over last year's figure of \$23,437,464. Loans this year amounted to \$10,659,069, which is \$807,071 over last year's figure of \$9,851,998.

Oilton State Bank's total deposits for the second quarter was \$20,814,000—a figure which is \$6,530,454 over the 1975 report of \$14,283,546. Their loans were up \$4,931,426, with \$16,343,000 issued as loans in 1976, compared to \$11,411,574 in 1975.

First National Bank of Littlefield showed deposits were up by \$1,362,220 over last year's figure of \$7,171,514. Their total this year was \$8,533,733. Their loans were also high by \$920,914—comparing this year's total of \$3,223,590 to the 1975 figure of \$2,302,676.

Citizens State Bank of Earth reports deposits of \$7,576,266—a figure which is up \$1,514,476 from last year's \$6,061,790. Their loans amounted to \$6,219,813—up \$1,667,355 from last year's total of \$4,552,458.

First National Bank of Amherst's deposits for this year amounted to \$7,258,968, up \$4,065 from last year's total of \$7,254,903. Their loans were

also up by \$558,707. This year's loans amounted to \$2,085,028, compared to last year's figure of \$1,526,321.

Citizens State Bank of Anton recorded an increase of \$648,259 in deposits over last year's figure of \$3,837,025, when total deposits this year reached the \$4,485,284 mark. Their loans were up \$462,503 from last year's \$2,161,178, with a total of

\$2,623,681 loaned in 1976.

First National Bank of Sudan was the only bank that reported deposits down. Their 1976 deposits were down by \$39,977 over 1975. This year's deposits were \$5,027,660, compared to \$5,067,637 in 1975. Their loans were up however, by \$199,079 over last year. In 1975, loans were \$1,346,322, compared to this year's loans of \$1,545,401.

Million-dollar rains bring farmers' smiles

One of those multi-million dollar rains swept into Lamb County late Saturday night, and after heavy showers most of Sunday night and Monday morning, area farmers could be seen with smiles of relief on previously worried faces.

The area west of Littlefield around Fieldton and Spade seemed to get the most out of the slow, steady showers. The Spade Gin reported about two inches from Saturday night until presstime Tuesday afternoon. Some of the farmers around Spade counted

almost three inches of moisture in their gauges.

The Fieldton Butane office claimed 2.8 inches of rain, and an employee there said most of the farmers in the vicinity had reported an average of 2.6 inches.

Littlefield was slowed down by sporadic showers all day Sunday and Monday and the town received about two inches of welcome rain. Dwight Starnes said he got about 1.6 inches on his farm six miles east of Littlefield.

Buck Ross at Bull Lake said the rain was very light there, amounting to just three-quarters of an inch. "Business was kinda bad because of that," Ross said, "but it never really started raining hard."

At Amherst, two inches seemed about the norm for the area, although a farmer 2 1/2 miles east of the city reported 2.5 inches.

Anton received from 1.5 to 2 inches, and southwest of the city it was a little better with 2.3 and 2.4 inch rainfalls recorded.

About 1.8 inches was the most anyone in Springlake received, according to a resident there. A little over an inch was reported at the Sudan feedlots, but in town and southwest of the city the amount increased to about 1.6.

Two youths to attend Dist. Revue

The new Lubbock Regional Airport is the setting for this year's District 2 4-H Dress Revue which gets underway today.

"Flight Into Fashion" is the theme, according to Catherine B. Crawford, district Extension agent and dress revue chairman.

Young 4-H ladies from each of the 20 counties in Texas Agricultural Extension Service District 2 will model their own creations as they compete for honors and the right to represent the district in state competition.

Representing Lamb County will be Kelli Smith of Littlefield and Dawn Branscum of the Springlake-Earth Club.

Already the lasses are winners of county competition. Contestants are judged on their sewing and construction skills, overall appearance, modeling abilities, and their 4-H record books.

A dinner will be served for dress revue participants, parents and guests, following a special 6 p.m. tour of the new airport facilities. Revue and presentation of awards begin at 8. Edward Breihan, manager of Plains Coop Oil Mill, will present the honors.

In addition to the naming of the top seniors who will compete in the State 4-H Dress Revue at San Antonio this Sept. 17-18, awards also will include the recognition of the girl making the best all-cotton outfit and the best all-wool garment.

A junior level contest will be staged at the same time as senior competition. These younger lasses, ages 9 to 14, will not compete beyond the district level. For them, the event offers experience and leadership development.

Parents, 4-H leaders, and special guests will be on hand for the occasion. The public is invited to the 8 p.m. revue on the upper level of the airport complex west wing.

Girlstown open house scheduled July 24th

The annual open house for Girlstown, U.S.A., near Whiteface, has been scheduled for Saturday, July 24th.

Featuring a "reunion" theme, the Open House marks the 27th year of operation for the youth facility, which has served as home to more than 1,300 girls since 1949.

According to the Executive Director Marshall Cooper, this year's open house will reunite previous residents, board members, Girlstown donors and friends, as well as members of the staff at Whiteface.

Highlighted by the crowning of Miss Girlstown of 1976, Saturday's events will include tours of the campus and musical entertainment, culmi-

nated by a Barbecue at 4 p.m. prepared by the Littlefield Fire Department.

Cooper expressed concern that the facility's official publication "The Girlstown Guardian," was distributed throughout Texas last week with the wrong day of the week inadvertently given for the Open House.

"It is Saturday, July 24th," he stressed, adding that the event is open to the public.

Girlstown, which has grown to a three-campus facility since its beginnings at Whiteface, now provides care for approximately 120 girls from throughout Texas and the United States.



ONE GOOD CROAK deserves another, or so thinks this belching bullfrog in Laguna Park Monday. Two-inch rains over most of Lamb

County brought much welcome water to area farmers, and turned places like the Park in Littlefield (above) into temporary lakes. (Staff Photos)

Montgomery-Castleberry wedding vows recited

Montgomery and Castleberry, both of Lubbock, exchanged wedding vows Sunday night, July 10, at Presbyterian Church.

The bride presented her mother with a white rose prior to the ceremony. Chris White of Lubbock served as best man. Groomsmen were Kenneth Montgomery of Plainview, brother of the bride; James Bigbie of Lubbock, John Grist of Lubbock and David Montgomery of Lubbock, brother of the bride.

Angela Montgomery of Lubbock, niece of the bride was flower girl, and David Montgomery Jr. of Lubbock, nephew of the bride, was ring bearer.

Ushering the guests to their seats were Ronald West of Midwest City, Okla., nephew of the bride, and Daniel Montgomery of Plainview, nephew of the bride.

Pegi Becton of Lubbock sang to the accompaniment of Mrs. Donal Smith of Lubbock who played the organ.

Following the ceremony, a reception was served to approximately 250 guests.

The bride's table was laid in satin, and was centered with a five-branch candelabra filled with pink and hot pink glads and carnations, the three-tiered wedding cake topped with a miniature bride and groom; and sterling silver appointments.

Serving were Staci and Sebrina Biddy of Lubbock, nieces of the bride. Candice Greer of Midwest City, Okla., registered the guests in the bride's book.

For their wedding trip to Las Vegas, Nev., the bride wore a pale blue-green pant suit of silk.

After July 26 they will reside in Lubbock. The bride attended schools in Littlefield and is employed by Palo Duro Union Presbytery as a secretary. The groom is employed by Frank Brown Pontiac as a salesman.

After July 26 they will reside in Lubbock. The bride attended schools in Littlefield and is employed by Palo Duro Union Presbytery as a secretary. The groom is employed by Frank Brown Pontiac as a salesman.

Ushering the guests to their seats were Ronald West of Midwest City, Okla., nephew of the bride, and Daniel Montgomery of Plainview, nephew of the bride.

Angela Montgomery of Lubbock, niece of the bride was flower girl, and David Montgomery Jr. of Lubbock, nephew of the bride, was ring bearer.

Ushering the guests to their seats were Ronald West of Midwest City, Okla., nephew of the bride, and Daniel Montgomery of Plainview, nephew of the bride.

Pegi Becton of Lubbock sang to the accompaniment of Mrs. Donal Smith of Lubbock who played the organ.

Following the ceremony, a reception was served to approximately 250 guests.

The bride's table was laid in satin, and was centered with a five-branch candelabra filled with pink and hot pink glads and carnations, the three-tiered wedding cake topped with a miniature bride and groom; and sterling silver appointments.

Serving were Staci and Sebrina Biddy of Lubbock, nieces of the bride. Candice Greer of Midwest City, Okla., registered the guests in the bride's book.

For their wedding trip to Las Vegas, Nev., the bride wore a pale blue-green pant suit of silk.

After July 26 they will reside in Lubbock. The bride attended schools in Littlefield and is employed by Palo Duro Union Presbytery as a secretary. The groom is employed by Frank Brown Pontiac as a salesman.

Bridal shower honors couple

ANTON— Miss Rhonda Moseley of Lubbock, bride-elect of Randy McLarty of Anton, was honored with a bridal shower and coffee in the home of Mrs. Thomas James at Anton Saturday morning.

Guests were received by Mrs. Wayne McLarty, mother of the prospective groom, the honoree, and her mother, Mrs. Edward C. Moseley of Slaton.

The refreshments were served from a table decorated with a white linen cutwork cloth, silver tea service, and

centered with a white wire bird cage topped with white wedding bells. Shasta daisies, day lilies and white love birds surrounded the cage.

Mrs. Walter Hobgood presided at the tea and coffee service.

Guests were registered by Mrs. S. M. Monroe.

The hostess' gift was a bridge table and four chairs. The gifts of linens, china, and silver and house goods were displayed for the guests to see.

Special guests included Mrs. Edgar Moseley of Slaton,

and Mrs. Hattie Hagood of Lubbock, grandmothers of the bride-to-be. Other guests included Mrs. David Roberson, and Miss Rhetta Moseley of Slaton, sisters of the bride elect; Mrs. Danny McLarty and Kristi, Lubbock, and Mrs. Jack Reed, Plainview, aunts of the prospective groom; and Mrs. Carroll McDonald, Corpus Christi.

Hostesses were Mes. Neal Caswell, Johnie Harper Jr., Al Herrin, Bill Steffins, Gordon Timms, Warren Cate, Sid Landers, Zade Hooper, Weldon Swan, Kenneth Spradley, J. C. Hodges, John P. Jones, Mary E. Grace, Brad Gilbert, Walter Hobgood, Donald Stone, S. M. Monroe, Virginia Hart, and Thomas James.



MRS. DON G. CASTLEBERRY

Square dance slated tonight

Circle Eight Square Dance Club dances tonight in the Laguna Park Community Center at 8 p.m. to the calling of Hap Pope.

New officers take over their duties. Elected for the 1976-77 term were Bill McKinnon, president; Pete Harrell, vice president; Tess Gilliland, secretary; Louise Landers, assistant secretary; and Nilah Rodgers, reporter.

Federation delegates are Pete and Florence Dunn and Byron and Ruby Douglass.

Tom and Sarah Tollett are automatically directors with Tollett immediate past president. Jan and Raymond Kelton are new directors.

Heritage Assoc. meeting in Sudan

The Sudan Heritage Association will meet at 8 p.m. tonight, Thursday, July 15, in the old Sudan Hotel.

All members and anyone interested in restoration of the hotel is invited to attend. Plans will be discussed on how to spend the \$2,500 federal grant received last week.

The association will lay out goals and guidelines for restoration.

Local clubs sponsoring 'art show and sale'

The art clubs of Littlefield are sponsoring an art "Show and Sale," Sept. 11 and 12 at 333 Phelps Ave., formerly the Fair Store.

All area artists are invited to bring arts and crafts to display.

Further details will be published at a later date.

The Arts and Artist's Club met and elected new officers. They are: Gwen Tucker, president; Carolyn Mauldin, vice president; Gladys Yohner, secretary-treasurer; and Naomi Rountree, reporter.

The next meeting day will be Tuesday July 13 at 9:30.

Lutherans celebrate nation's Bicentennial

Emmanuel Lutheran Church of Littlefield celebrated the country's 200th birthday with an ice cream social at the church the evening of July 4th.

Guests for the occasion included many members of St. Martin Lutheran Church of Littlefield and relatives of church members.

Members of both churches brought many antiques for display.

After a supper of sandwiches, cake and ice cream, members were entertained with a volleyball game on the church lawn.

This activity was followed by the showing of a film entitled "God Owns My Business."

The film is a true story of a highly-successful businessman named Stanley Tam, sales owner of a business with

an annual profit, after taxes, running into six figures who literally gives his business away to the most important person in his life— God.

The film was followed by devotional, singing and prayer.

Eastern Star meets tonight

Eastern Star Number 742 will have a regular meeting Thursday, July 15, at 8 p.m. at the Masonic Hall.

Doris Frey will bring the program.

A homemade ice cream supper will be served afterwards.

Leslie LeBoeuf feted at shower

Leslie LeBoeuf, bride-elect of Tommy Frank Davis of Lubbock, was honored with a gift brunch Tuesday, June 22, in the home of Mrs. Neil Wood.

Other hostesses were Mrs. Bob Roden and Mrs. Buster Owens. Assisting at the coffee service were Mrs. Billy Wayne

Sisson and Mrs. James Lee. Two place settings of the bride-elect's chosen China were presented by the hostesses.

The table was laid with blue silk runners, and centered with a silver candelabra and spring bouquet.

HEARING LOSSES

Youngsters who exhibit signs of being unusually tense or tired after normal, daily activities may be displaying signs of unrelieved hearing losses. Children with impaired hearing frequently have to exert special efforts in order to hear enough to know what is going on around them.

BILL WELLS TRUCKING



Route 2

806/385-3054

Littlefield

Feed Lot Maintenance
Manure Spreading
Custom Front End Loader Service
Caliche And Dirt Hauling

Welcome

To Likable, Livable Littlefield



LITTLEFIELD MERCHANTS welcome Rev. and Mrs. Phillip M. Smith, Alan, 14, and Gwen, 9, to Littlefield. Rev. Smith is the new pastor of the

Church of the Nazarene, and comes here from Colorado Springs, Colo. Rev. Smith is originally from Dumas and Mary from Amarillo.

PERRY'S LAUNDRY
CAR WASH
1044 E. XIT
ICE CUBED & BLOCK

LITTLEFIELD SERVICE CENTER
KELVINATOR SYLVANIA
100 E. Delano 385-3422
Service On All Major Brands

Penneys
DIAL 385-5166 FOR CATALOG SHOPPING
408 Phelps 385-5166

Littlefield Savings and Loan
Littlefield Office
7th & XIT
Phone 385-5149

Littlefield Super Market
Home Owned & Operated
Double Gunn
Bro. Stamps Tues. & Wed.
819 E. 4th 385-3400

House Of Beauty
Our Specialty Is To Please You
711 Hall Ave. 385-5283

LITTLEFIELD CLEANERS
DRY CLEANING BY PROFESSIONALS
303 W 4th 385-4633

Littlefield Garden Center
*Ditching Service
*Nursery Stock
385 South and 84
Call 385-5890-385-6148

FB 708 W. Delano 385-4489
ED JENNINGS, Agency Mgr.
Texas Farm Bureau Insurance Companies

LAST THREE DAYS OF JULY WHITE SALE AT JCPenney

EVERY SHEET IN STOCK 17 to 25% OFF

Sale 3.43 twin size

'Romance':
Reg. 4.99. No-iron cotton/polyester percale with ribbons and lace print.
Full; reg. 5.99... Sale 4.43
Queen; reg. 9.99... Sale 7.93
King; reg. 11.99... Sale 9.93
Pillowcases, pkg. of 2; reg. 4.29... Sale 3.43

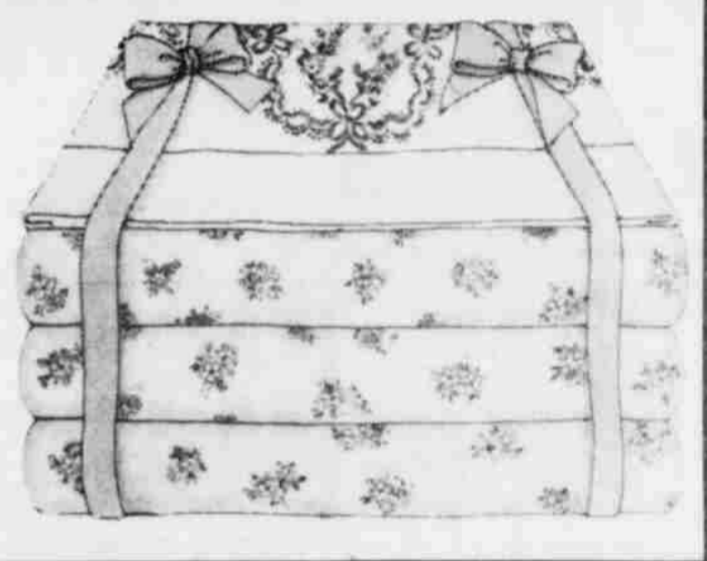

Special 6.99

Women's two-piece uniforms. Doubleknit polyester in juniors, misses, and half-sizes.



Special 4.99

Long sleeve T-shirts in easy-care polyester. Choose prints or solids. S.M.L.



Mens Tube Socks 4 For 1.99

Womens Sheer Pantihose 2 For 88¢

Womens Dress Sandals 2 For 5.00

Mens Short Sleeve Dress Shirts 3.99

Womens Pull-on Polyester Pants 3.99

Boys 'Super Hero' Tank Tops 3 For 5.00

LAY A WAY NOW FOR BACK TO SCHOOL USE YOUR PENNEY CHARGE CARD



at FURR'S, WE PLEDGE TO HELP YOU GET THE MOST FOR YOUR FOOD DOLLAR

PRICES EFFECTIVE THRU 7-17-76

APPLES

WASHINGTON EXTRA FANCY RED DELICIOUS, LB... **3 \$1** FOR

CANTALOUPE

VINE RIPE LB..... **19¢**

PEACHES CALIFORNIA FREESTONE LB..... **39¢**

POTATOES RUSSETT, 10-LB. **99¢**

CHERRIES RED RIPE BINGS, LB..... **49¢**

BANANAS U.S. NO. 1 GOLD RIPE LB..... **19¢**

SHOULDER ROAST FURR'S ADV PROTEN SPEC LB **69¢**

CHUCK ROAST FURR'S ADV PROTEN SPECIAL LB **59¢**

CLUB STEAK FURR'S ADV PROTEN SPECIAL LB **\$1**

T-BONE STEAK FURR'S ADV PROTEN SPECIAL LB **\$1**

CHUCK STEAK FURR'S ADV PROTEN SPECIAL LB **69¢**

RANCH STEAK FURR'S ADV PROTEN SPECIAL 7 BONE CUT, LB..... **79¢**

ROUND STEAK Furr's Proten, Lb..... **98¢**

GROUND BEEF Fresh Ground Regular, Lb..... **74¢**

CUBE STEAK **\$1.59**

RIB STEAK Furr's Proten Deluxe, Lb..... **98¢**

VAN DE KAMPS	
Fresh Frozen-Breaded	
Halibut Fillets	Fish Fillets
8 Oz \$1.59	20 Oz \$3.59
Fish & Chips	
16 Oz	\$1.29
Fish Kabobs	
16 Oz	\$1.29

PEAS FOOD CLUB SWEET NO. 303 CAN **3 \$1** FOR

TEA FOOD CLUB INSTANT 3 OZ JAR **\$1.29**

TOMATO JUICE HUNT'S 46 OZ. **49¢**

TOWELS GALA LARGE ROLL, ASST. **2 \$1** FOR



PIZZA Top Frost Sausage, Hamburger, Or Cheese **79¢**

ICE CREAM Farm Pac 1/2 Gal., Square **\$1.09**

ORANGE JUICE **4 \$**

SHOESTRING POTATOES Lynden Farm's, Fresh Frozen, 20 Oz Pkg **3 \$**

GRAPE JELLY OR JAM
FOOD CLUB 18 OZ
49¢

NILLA WAFERS NABISCO
12 OZ PKG
59¢

STORE HOURS
Mon. 8-7
Tues. 8-8
Wed. 8-8
Sun. 9-7
Thurs. 8-7
Fri. 8-7
Sat. 8-8

HAWIIAN PUNCH ASSORTED FLAVORS 46 OZ CAN, **59¢**

MARGARINE PARKAY 1 LB. QTRS. **45¢**

VIENNA SAUSAGE SWIFTS CAN **3 \$1** FOR

MAYONNAISE KRAFT 16 OZ JAR **59¢**

DRESSING KRAFT FRENCH OR 1000 ISLAND, 8 OZ **49¢**

TUNA Del Monte 1/2 Can **59¢**

CRACKERS **49¢**

TRASH BAG Hefty 10 Count Pkg..... **\$1.29**

CASCADE Dishwasher Detergent, 65 Oz..... **\$1.29**

PEACHES 2 1/2 Can..... **49¢**

SPAM SPREAD 3 Oz 4 1/2 Size **49¢**

DOG FOOD **49¢**

HOT SAUCE Gebhardt's 6 Oz..... **49¢**

TISSUE Gaylord 4-Roll Pkg. **49¢**

MOPS O'Cedar, Light Dust Each..... **49¢**

SHREDDED STYROFOAM
2 \$1 FOR

PLAYTEX DEODORANT TAMPONS
\$1.79

WIZARD CHARCOAL LIGHT
89¢

MISS CLAIROL HAIR COLOR
MISS CLAIROL
EACH **\$1.08**

HAIR CONDITIONER
CLAIROL 2 OZ TUBE
\$1.44

LISTERINE MOUTHWASH 20 OZ. **\$1.19**

CHARCOAL BRIQUETS KINGSFORD 10 LB. BAG
\$1.29

STYLE SUPER HOLD HAIR SPRAY
83¢

THRIFT VALUE HOMEOWNER'S SHOVEL
BLADE SIZE 7 1/2" X 10 1/4", 16 GA. STEEL, EA.
\$2.99

VASELINE HAND LOTION VASELINE INTENSIVE CARE 10 OZ SIZE
\$1.40

AERESOL DESENEX
\$1.89



Right-Parish vows read in Springlake

Springlake - Miss Kathy Wright and Sammy Don... Read the full article.

selections. She accompanied Miss Kelly Haydon who sang 'My Cup Runneth Over' and the bride as she sang 'The Lord's Prayer'.

For 'something old' and 'blue' she wore the blue garter worn by the groom's mother at her wedding. The bride wore 'something new' and a necklace was 'something borrowed'.



LITTLEFIELD HIGH SCHOOL Class of 1969 will conduct a reunion Friday night at 7:30 in the Willey Room of the Lamb County Electric Co-op, Inc. All day Saturday they will meet at the Country Club. [Personal Photo]

Marilyn Miller, director of historical pageant

Marilyn Miller is of the historical pageant 'Giants of the Great Plateau' which will be presented July 30 and 31 six miles north of Olton at the head of the Brazos River.

She was director and assistant director of productions at Tech where she was a member of Alpha Psi Omega, national honorary dramatics fraternity and was guest director for two summer workshops.

Barbara Mandrell booked for 59th annual PSP Fair

Groomsmen were Danny Parish, brother of the groom, and Hal Wood. Seating guests were Monte Watson, Lonnie Welson and Charles Winder, all of Springlake.

Barbara Mandrell has been booked to replace Dolly Parton in the entertainment lineup at the 59th annual Panhandle South Plains Fair.

Ole Opry. The pint-size (5-2, 95 pounds) country stylist also is adept on the five-string guitar, steel guitar, bass and saxophone.

BULA

MISS La Von Kunselman of Spearman, is here visiting in the home of her sister and husband, Mr. and Mrs. Larry Clawson.

MR. AND MRS. E. N. McCall of Enochs, Mrs. Fred Locker of Bula, and the women's brother, Mr. and Mrs. Lee Kelly of Plainview, attended the 96th birthday celebration for Mrs. Lesse Maxwell.

API offering scholarships

The South Plains chapter of the American Petroleum Institute is offering six scholarships this fall to attend South Plains College.

Marilyn Burch presided for TSTA seminar

Marilyn Burch was the host for a July 13 seminar sponsored by the Texas Classroom Teachers Association.

The seminar modules were work sessions for association leaders. Topics ranged from teacher legislation and professional development to personal services offered by TSTA.

DeMolay Mothers Club organized

A club for mothers of DeMolay members has been organized. Members have set up their by-laws, and a regular meeting is set for the fourth Wednesday of each month.

DeMolay Mothers Club organized

A club for mothers of DeMolay members has been organized. Members have set up their by-laws, and a regular meeting is set for the fourth Wednesday of each month.

DeMolay Mothers Club organized

A club for mothers of DeMolay members has been organized. Members have set up their by-laws, and a regular meeting is set for the fourth Wednesday of each month.

A Banker's Viewpoint...

A retired Massachusetts congressman named Hastings Keith got curious not long ago about his congressional pension. He wondered what it would amount to by the end of his life.

Pizza Hut advertisement featuring 'Buffet D'Italia' with images of pizza, salads, and spaghetti. Text includes 'All the flavors of Italy in Pizza Hut's new Buffet D'Italia' and pricing information.

Consolidated Report of Condition of Security State Bank, Littlefield, Texas, 79539, as of June 30, 1976. The table includes Assets, Liabilities, and Equity Capital sections with various sub-items and their corresponding values.

Security State Bank advertisement featuring the bank's logo and the slogan 'Ask us about the advantages of joining Banclub.'



4-H'ERS from throughout Lamb County gathered in the Lamb County Ag and Community Center Monday afternoon for their annual Rally Day. Here, youth and their adult leaders eat ham, beans, potato salad and other trimmings before getting their ice cream treats from the Humpty Dumpty wagon, and later playing games. [Staff Photo]

Church of the Nazarene now has new minister

Rev. Phillip M. Smith is the new pastor of the Church of the Nazarene, located on LFD Drive and Eighth Street.

He comes here from Colorado Springs, Colo., where he has just graduated from Nazarene Bible College with an Associate Degree in Biblical Studies.

He and his wife, Mary, have

a son, Alan, 14; and a daughter, Gwen, 9 years old.

He began ministering to the 32-member congregation here June 13 in his first pastorate.

Rev. Smith grew up at Dumas and Mary grew up in Amarillo.

He says his hobbies are all kinds of sports— fishing, hunting, basketball and football.



PHILLIP M. SMITH

WHITHARRAL NEWS

Charla Chronister

299-4441

KENNETH HARLAN was in Fort Hancock Thursday. This is where seven Vacation Bible Schools will be held the last week in July. Approximately 70 people from the South Plains Association will be helping in this school.

MR. AND MRS. Ronnie "Red" Miller, Toby and Tracie have moved into the community. Miller will be the Vocational Ag teacher and Mrs. Miller will be the fourth grade teacher.

REV. AND MRS. Rolando Burnett and family visited with Mr. and Mrs. J. L. Burnett this past week.

MRS. CURTIS STAFFORD of Lubbock visited in the community this past week.

MR. AND MRS. B. E. Hayes, Mr. and Mrs. Gary Hayes and Mr. and Mrs. Ken Polk, Sheila and Kendra spent the 4th of July weekend at Lake Kemp.

JIMMY HISAW entered the tractor pulls at Brownfield and Lamesa over the weekend. He placed 4th and 5th in both pulls.

DON STAFFORD took part in a golf tournament at the Levelland Country Club Sunday.

MRS. LESLIE HULSE, Darla and Julie of Maderia,

Calif. are spending some time visiting with relatives in the community.

SALLY, LANA, Beverly Dukatnik and Kim White spent some time at Lake Brownwood. Vicki Bundick and Stephanie returned home with them for a visit.

MR. AND MRS. Louis McCormack and Kerry visited in Dora, N.M. with her parents, Mr. and Mrs. Karl Cox and in Portales with his parents, Mr. and Mrs. Oscar McCormack.

STARLA GRESHAM and Angela Peeler of Kermit have been guests in the home of Mr. and Mrs. John Waters.

MR. AND MRS. Driscoll Bryant, Rhonda and Mark, Mr. and Mrs. Jackie Bryant, Mrs. Jimmy Hisaw and Cheri, Leslie Dockery and Rev. Kenneth Harlan attended the Youth Evangelism Conference in Dallas Friday and Saturday. Theme for this year's program was "God Bless America". The speaker Friday was Frank Pollard and Saturday Steve Davis, former football player for Oklahoma. The musical group "Truth" from Mobile, Ala. performed Friday night. Mrs. Harlan, Sandra and Bart visited in Fort Worth with her mother.

MR. AND MRS. Ken Polk were in Dallas on business during the past week.

MR. AND MRS. Jackie Lewelling and family and Mr. and Mrs. Gerald Pair of Lubbock visited in the home of Mr. and Mrs. E. E. Pair over the weekend.

MR. AND MRS. Ralph Wade spent the weekend at Lake Kemp. Joining them

there were: Mr. and Mrs. Edie Fette, Doris and Charles, Mr. and Mrs. Richard Hudson, Craig and Richey of Munster, Mr. and Mrs. Donald McCarthy and Kevin of Austin, Mrs. Melvin Copus, Julie and Kay of Lubbock, Mrs. Allen Hudson of Levelland, Mr. and Mrs. Larry Wade, Stacie and Chris of Whitharral and Kathy Wade of Littlefield.

SUDAN NEWS

By BILLYE DOTY

MR. AND MRS. F. M. Hobbs of Sacramento, Calif. have been visiting her sister and husband, Mr. and Mrs. J. W. House Jr.

MRS. KAY MORTON was in Fritch during the weekend to visit her parents, Mr. and Mrs. Mack Robertson. Her son, Keith, returned home with her following a week's visit with her grandparents.

MRS. ARNOLD BECKETT and Mrs. Jerry Price were in El Dorado, Okla. during the weekend to visit their sister, Mr. and Mrs. Lewis Conkler and while there attended a family reunion in Duke, Okla. They returned home Monday.

MRS. PEARL ASHER of Galena, Mo. explained Thursday for her home after visiting here with Mr. and Mrs. Arnold Beckett several days.

CINDY POWELL is in Tulsa, Okla., visiting with Mr. and Mrs. Ronald Powell.

REV. AND MRS. M. V. Summers were in Joplin, Mo., recently to visit his brother and family.

MR. AND MRS. Don Ham and children are vacationing this week in Blue Haven, N.M. where they have a mountain cabin.

MR. AND MRS. Jim Baccus

and children of Lubbock have been in Sudan visiting their parents, Mr. and Mrs. Engram, and with Mrs. Tommy Moss. While they attended the wedding of their son, Carroll, Mrs. Moss was with the Engrams with her son, Kim, and her daughter, Betty.

MR. AND MRS. Vernon and children are vacationing in the mountains.

VISITORS in the community include Mr. and Mrs. Ernest L. here to attend the wedding of their son, Carroll, and Mrs. Leggett, Mrs. J. C. Turpentine, her son, Mr. and Mrs. Kenneth Penton and family, Mrs. Sherman Gabbard, Rogers, Ark.; Mr. and Mrs. Larry Hanna and his wife, Mrs. Hanna, and Mrs. Tony Reasoner and her daughter, Kay Harry of lowater, Mr. and Mrs. Allen, Ft. Sill, Okla., Betty Walser of Lubbock.

MR. AND MRS. Don Powell and girls visited here for the first time this week in Sudan with Rev. and Mrs. Freeman and children. They remained here for several days' visit.

All-star game rained out

The Littlefield Jr. Babe Ruth All-stars had to wait until Tuesday for their first round game against

Muleshoe in the District 2 tournament. The game in Muleshoe was originally scheduled Monday

night, but heavy rains in the area forced cancellation. All games slated for the tourney have been postponed one day, and the finals are now set Saturday.

Census Bureau to make survey

Rosemary McNeese, local representative of the Bureau of the Census, will conduct a survey of employment in this area during the work week of July 19-24, according to Percy R. Millard, director of the Bureau's Regional Office in Dallas.

The survey is conducted for the U. S. Department of Labor in a scientifically designed sample of approximately 70,000 households throughout the United States. Employment and unemployment statistics based on results of this survey are used to provide a

continuing measure of the economic health of the Nation.

For example, in May the survey indicated that of the 94.6 million men and women in the civilian labor force, 87.7 million were employed. The Nation's unemployment rate was 7.3 percent, down from 7.5 percent in April and substantially below the recession peak of 8.9 percent reached in the second quarter of 1975.

Information supplied by individuals participating in the survey is kept strictly confidential by law and the results are used only to compile statistical totals.

Nursing exam slated Monday

An aptitude exam for prospective vocational nursing students will be given at 12:45 p.m. Monday, July 19, at South Plains College.

Persons interested in taking the exam should contact either Don Melton, director of guidance and counseling; Helen Brown, director of the vocational nursing program, or Barbara Bennett, assistant director, at 894-4921.

SEEK Ads sell!!!!

Announcing...

DOTTIE LICHTER & GAIL KLOIBER
Are The New Owners Of

THE CHILDREN'S NOOK

331 PHELPS AVE 385-3153

(Formerly Pierce's Specialty Shop)

OUR RED TAG SALE
STARTS
THURSDAY, JULY 15
Big Savings In
Every Department

Just Received... New Shipment of Jump Suits



Sargent Jumpsuit #2629

FADED GLORY

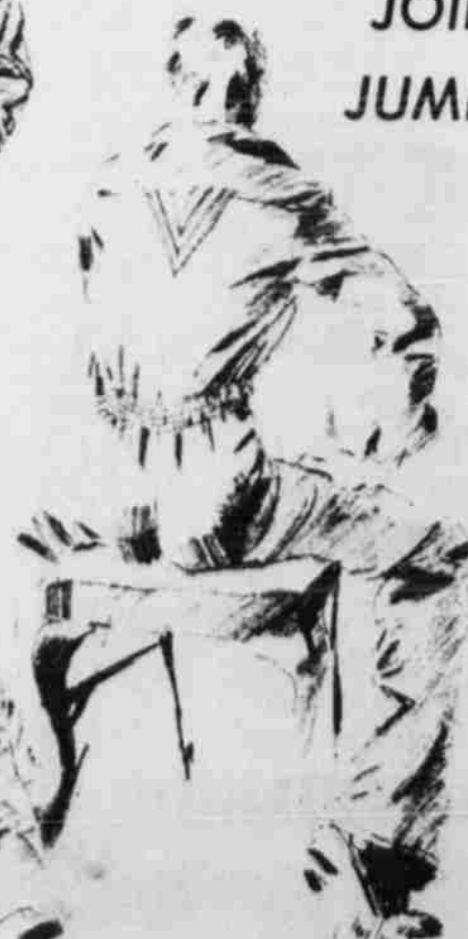

JOIN THE JUMP SUIT SET

See Our Fantastic New Jewelry Display

"You Can't Go Around Saying You're Terrific So Let Our Clothes Do It For You"



GOT OUR NUMBER?

...we hope so! And we hope you'll call it often! It makes good sense to keep in touch regarding your insurance needs and to update as time goes along. We'll also keep you informed on all our special social and fraternal programs. Call us soon!



Edgar McCaules
112 E. 14th, Littlefield, Texas
Phone 385-4304



WOODMEN OF THE WORLD LIFE INSURANCE SOCIETY

HOME OFFICE • OMAHA, NEBRASKA

"The FAMILY Fraternity"

Authorized Briggs-Stratton Service Center. Small Engines

TERRY MOTOR SERVICE



Complete Brake Service

JOHN TERRY
910 Delano Phone 385-5287
LITTLEFIELD

Area News Roundup

Sudan board approves four

SUDAN— The hiring of four new teachers highlighted the meeting of the Sudan school board Monday. The board also accepted the resignation of Alvin Scott, athletic director; Beverly Scott, social studies teacher; Beverly Thurmond, kindergarten; Kay Morton, economics; and Charlene Shafer, first grade teacher. The post of girls' athletic director still needs to be filled. Approved for the 1976-77 school year are new faculty members Mary Horton, high school math; Joan Nix, home economics; Felice Bryant, kindergarten; and Loretta Reid, 4th grade. The board also approved the teacher merit pay schedule for teachers who go back to college to take more hours toward their degree; set teacher in-service expenses; and authorized the six-period school day after changing from the traditional seven. Bids were accepted on a 1968 Chevrolet school bus for \$980 and a 1963 Dodge bus for \$857. Plans for the construction of a four-foot cyclone fence around the west side of the elementary playground were also passed.

Olton faculty complete

OLTON— According to Olton school superintendent Joe Turner, "If we had to open our doors tomorrow, we'd be ready. This is the earliest we've had all our teachers hired for the coming year in some time." The Olton school board made this possible by approving seven new contracts for the fall in their meeting Monday night. Bill Nelson will replace Fred Stockdale as band director, coming to Olton from Ralls. Lynn Martin has been hired to replace Melinda Smith as junior high girls coach. Martin is a recent graduate from Tarleton State University. Johnny Taylor has been named an assistant high school coach and social studies teacher in place of Bill Johnston. Georganna Nafziger and Lucy Maruca will be new elementary teachers, following the resignation of Virginia Bell. David Grayson will assume duties as vocational counselor, replacing Jack Burkhalter. The board also named Turner as tax custodian and had a short discussion concerning next year's budget.

Wolverines sign coaches

SPRINGLAKE-EARTH— The Wolverine high school coaching staff was completed for the fall when the S-E school board named a new basketball coach and a football assistant. Buddy Luce will head up the basketball chores, and Joe Kinman has been hired as a varsity assistant grid coach. They now complete new head coach Roland Murray's three-man staff. The board also hired Richard Roper as band director, Melody Reper as special reading teacher, James Murray in special reading and Frances Beard to teach special ed. Glen Wester, choral director, resigned, and his replacement is being sought. In its Monday night meeting, the board also revised the school handbook, discussed school property insurance, chose Keystone Life Co. to handle student insurance, heard a report on the summer maintenance program and started preliminary hearings on next year's budget. There will be a public meeting Aug. 23 to set the 1976-77 budget.

Amherst to build fieldhouse

AMHERST— The Amherst school board accepted a bid from West Texas Steel for the building of a fieldhouse and public restroom building in its meeting July 6. The fieldhouse will be built as an extension onto the vocational ag building. The board also approved a bid from an Earth painter to paint the inside of the gymnasium. The resignation of Betty Rosson, special ed. teacher, was accepted, and the board is now considering applicants for her replacement.

Martin new Longhorn coach

SPADE— Mike Martin, a 1975 graduate of West Texas State University, was named new head coach of the Spade Longhorns in the school board meeting Monday. Martin, 25, will coach basketball and teach social studies. He has been married three years, and for the last five months has been filling in on the Lorenzo coaching staff. Spade is still seeking a high school principal and grade school basketball coach.

**MONDAY
THRU
SATURDAY
9 A.M. -
9 P.M.**

T G & Y



family centers

LITTLEFIELD PLAZA
MARSHALL
HOWARD BLVD.

T.G.&Y. ADVERTISED MERCHANDISE POLICY
Our company's policy is to always have advertised merchandise in adequate supply in our stores. In the event the advertised merchandise is not available due to unforeseen reasons, T.G.&Y. will provide a Rain Check upon request, in order that the merchandise may be purchased at the same price when it becomes available, or you may purchase similar quality merchandise at a similar price reduction. It is the policy of T.G.&Y. to see that you are happy with your purchases.

DOLLAR EXTRAVAGANZA

"HAMILTON 8"
LADIES JACKETS
REG. \$11.88
NOW **\$7**



"HAMILTON 8"
LADIES' 100% POLYESTER PANTS

Polyester & poly/cotton blends. Solids. Ass't 8-16, 10-18 sizes.
REG. \$9.88
NOW **\$5.00**



"HAMILTON 8"
LADIES' LONG-SLEEVE PRINT SHIRT ASSORTMENT

100% nylon shirts in ass't prints, one 2-pc. acetate/nylon blend. 32-38.
REG. \$9.88
NOW **\$7.00**

Ladies & Junior Shorts

100% POLYESTER SHORTS

Red, Navy, White, Pink, Blue, Yellow, Aqua, Lilac, Peach! Wash 'n wear! 10-18.

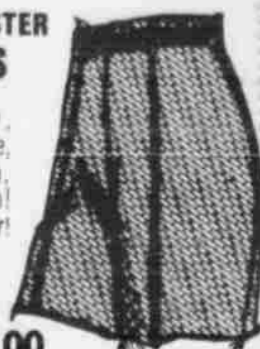

1 TABLE
NOW **\$1.00**

LADIES & GIRL'S SANDALS

REG. \$4.88
NOW **\$2.44**

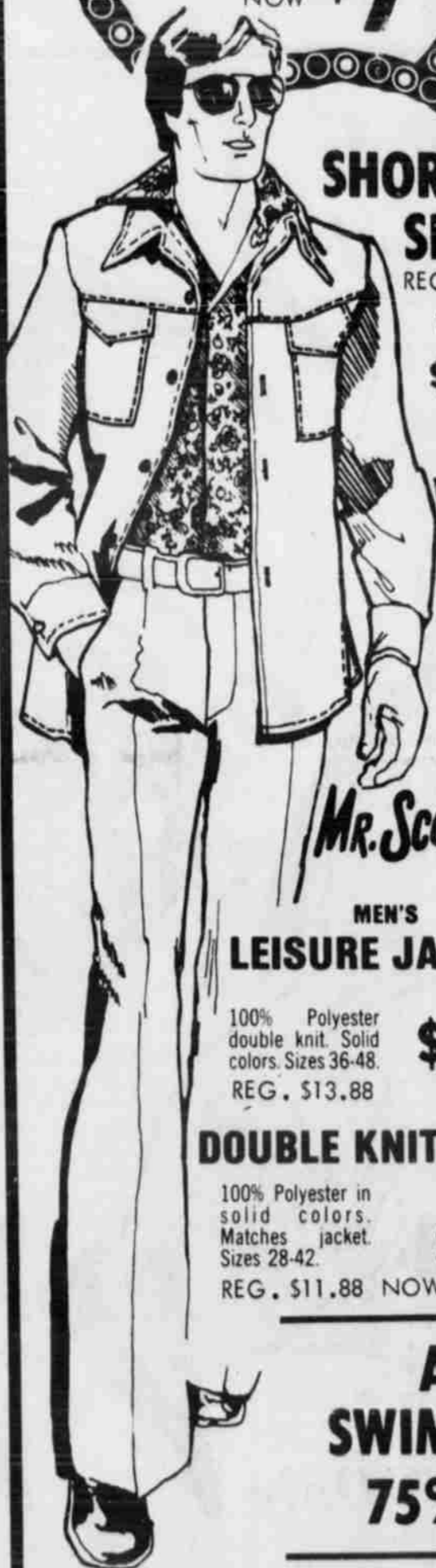

SHORT SETS

REG. \$2.88
NOW **\$1**

LADIES & JUNIORS
SHELLS, PULLOVERS, T-SHIRTS
VALUES TO \$5.88
NOW **\$1**

Ladies & Junior Shorts

1 TABLE
NOW **\$2**

Halter Sets

REG. \$6.88
NOW **\$3.00**

LADIES & JUNIORS
Halter Tops

REG. \$2.88
NOW **\$1.00**

CHILDRENS' SHORT SETS



INFANT SIZES 9-24 MOS.
TODDLER SIZES 2-4

REG. \$1.88
NOW **\$1**

Choose from an assortment of active playwear in exciting colors and designs. Easy to care for polyester and cotton blends. Machine washable.

MEN'S LEISURE JACKET

100% Polyester double knit. Solid colors. Sizes 36-48.
REG. \$13.88
NOW **\$8.88**

DOUBLE KNIT PANT

100% Polyester in solid colors. Matches jacket. Sizes 28-42.
REG. \$11.88
NOW **\$7.77**

ALL SWIMWEAR 75% Off

JUNIOR TOPS

100% acrylic tops in the latest fall colors. Look great with jeans or skirts. Sizes S-M-L. Buy Now!

A GIFT TO PLEASE ANY JUNIOR...
NOW **\$1**

GIRLS SHORT SETS

REG. \$2.88
NOW **\$1**

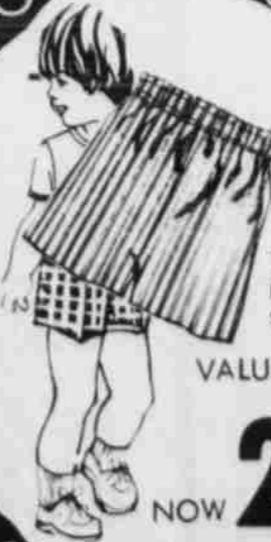

INFANTS' SHORTS

12-24 month boxer shorts in ass't fabrics, prints & solids.

VALUES TO \$1.69

NOW **2 \$1** FOR

- 1 Rack Assorted Tops, \$1.00
- 1 Rack Assorted Tops & Pants \$3.00
- 1 Rack of Assorted Pants & Tops \$5.00
- 1 Rack of Assorted Pants & Tops \$7.00

WESTERN BOOTS

VALUES TO \$50.

NOW **1/2 Off**



Junior Fashion T-SHIRT

REG. \$4.88
NOW **\$1**

Assorted styles and colors. Sizes S, M, L. 100% Cotton interlock and 100% Antron Nylon.

We Will Be Happy To Refund Your Money If You Are Not Satisfied With Your Purchase



INFANTS' SUNSUITS

Cute little 9-24 month bubble sunsuits in ass't prints and solids. Ass't cool fabrics.

REG. \$1.88
NOW **\$1**

NOW



BOYS FROM TROOP 641 learn how to handle the unexpected hazards of hiking and camping. Scouts are taught how to handle and deal with all types of emergencies, that can come up in one's life time. These are practicing the safety habits of tying knots and safely lifting an injured victim from a fall or accident. (Personal Photo)

LITTLEFIELD NEWS

JUDY BOLTON 385-4542

ATTENDING the H. S. Goertz reunion July 3 were Mark and Pam Grace of Lubbock. They were erroneously left out of the reunion story in Sunday's Leader-News.

MR. AND MRS. Virgil Bitner have returned home after spending some time visiting in the home of their son, Jimmy Bitner and children. They also attended the wedding of their granddaughter, Shelly Bitner and Gary Pierce in the First Baptist Church of Morton.

MR. AND MRS. Gary Conway and Jact of Lubbock visited over the weekend with their parents, Mr. and Mrs. C. W. Conway and Mr. and Mrs. David DeBusk.

MR. AND MRS. Buddy Bolton were weekend guests of Mr. and Mrs. Robert Bolton and children.

BERTHA WARNER is a patient in Medical Arts Hospital.

FAYE STEFFEY is a patient in Littlefield Hospital.

HOSPITALIZED in the Littlefield Hospital is Tommie Duncan.

THE MONTHLY singing by Crescent Church of Christ was held at the Hospitality House Monday.

MR. AND Mrs. Pat Bradley visited with friends in Plainview Sunday.

MR. AND MRS. J. O. Lumsden visited in the home of Mr. and Mrs. Ross Lumsden and Mr. and Mrs. Homer Harper of Amherst.

MRS. A. O. Dickson of Amarillo visited recently with Mr. and Mrs. Bill Bradley.

MR. AND MRS. Joe Hoover of Cheraw, S. C. were here last

week visiting friends. The Hoovers are former Littlefield residents.

MR. AND MRS. Ted Sansom and children visited with friends in Clovis over the weekend.

VISITING in the home of Mr. and Mrs. Cecil Hall is their grandson, Kevin Cummings of Durant, Okla.

LOUISE LUST is a patient in Littlefield Hospital.

MRS. R. D. Covington of Lubbock was a guest in the home of her son, Mr. and Mrs. Richard Wall.

RICKY ODEN of Pine Bluff, Ark. is spending a month here with his grandparents, Mr. and Mrs. Joe Oden.

REV. AND MRS. C. B. Melton of Lubbock were in Littlefield Sunday. Rev. Melton conducted the morning service at the First Methodist Church.

MR. AND MRS. Kenny Birkelbach and children have returned from Buchanan Lake. They met Mr. and Mrs. Rick Breedlove and children of Houston there for the weekend.

STUDENTS who are attending band camp at Texas Tech are Ben Davidson, Greg Lavo, Debbie Burks, Dana West, Dana Bassett, Chris Bradley, Shauna Clayton, Tonya Tunnel, Cynthia Embry, Jim Burks, Venesha Schroeder, Michael Davis, Lynn Summers, Holly Stubbs, Alex Burnett, Charla Pace, Will Burks, Darrell Bryant, Joey Zahn, Jimmy Clayton, Jana Jones, Chere Pointer, Davida Thompson, Brady Bradley and Carla McCanlis.



IF YOU THINK water witching is a hoax, you may change your mind at the Texas Folklife Festival Aug. 5-8 when Chester Burrier of Stockdale makes his diving stick magic. If he finds a vein of water on the grounds of the Institute of Texan Cultures, he'll sink a narrow gauge well to prove his skill. And that's not all. If you've got a corn, wart, or similar ailment, he might cure it by stuffing a certain scrap of paper in his pocket. (Institute of Texan Cultures Photo)

Folklife Festival to get underway Aug.

Amid the jeers of skeptics, Chester and Lester will perform their skill-water witching.

But disbelievers will change their tune at the Texas Folklife Festival Aug. 5-8 in San Antonio when Stockdale water witchers Lester Hastings and Chester Burrier prove their ability at finding ground water sources using only a stick.

"I don't know how it works," Burrier said. "I can find the vein and tell if the water is good or bad. Lester can tell how deep the vein is."

The two use only green branches. Burrier holds a forked stick before him then walks over the area waiting for the magnetism of water to pull the nose of the stick down. To determine the water's quality, Burrier notches his stick and wedges in a silver coin. He passes over the water source again. If it is good, the stick travels down once again.

The depth is determined with a long reed. Hastings kneels at the site of the water source, holding the stick loosely in his hands. The stick taps out the number of feet.

Hastings, who has been a water witcher for 35 years, started as a skeptic himself.

"I learned to do it by laughing at a man I was watching," Hastings explained. "But," he added, "not everyone has the power to do it."

The two witchers will comb the grounds of the Institute of Texan Cultures for water during the Festival. Once it is found, visitors can test the accuracy of the divining rod

by helping to sink a well in spot.

And, if you still doubt, up a forked stick and test your own power.

The Festival, sponsored by The University of Texas at San Antonio's Institute of Texan Cultures, is held on the grounds in HemisFair Plaza downtown San Antonio.

Advance tickets are available now at \$2 per adult and 50 cents for children under 12. At the gate, prices rise to \$3 and 50 cents.

The water witchers are part of a multicultural array of folk art and dance, arts and crafts demonstrations and food featured at the Folklife Festival.

KIRBY VACUUM CLEANERS
SALES AND SERVICE

PAT'S RECORD CENTER
APPLIANCE DEPARTMENT

NOT FOR EARS

Parents should frequently remind small children that paper clips, pencils, keys and other similar objects never should be put into the ear.

A Penny Saved Is A Penny Earned

Littlefield Businesses Know That Their Advertising Dollar Gets Results In The Leader-News

4,000

Circulation

7,000

Dollar Day Circulation

Your Best Advertisement Investment Is The...

Not Only Does Your Advertisement Reach Littlefield Residents But It Also Reaches...

Amherst
Sudan Anton
Springlake
Olton Enochs
Earth
Whitharral

Bula Spade
Three-Way
Fieldton
Pep

...Lamb County Leader-News

FOLLOW THE LEADER

SPRINGLAKE-EARTH NEWS

By MRS. TOM STANSELL

STAYING this week in the home of Rev. and Mrs. Glenn Smith of Springlake are their daughter and granddaughter, Mrs. Jim Jones and Aimee of Dallas.

DINING IN Lubbock Sunday were Mr. and Mrs. Hollis Cain, Cathy, Connie and Suzanne and Mr. and Mrs. J. T. Gibson, all of Springlake; and Mrs. Gibson's sisters, Mrs. J. C. Fuller of Olton and Mrs. Gay Granbery of Austin.

MR. AND MRS. D. W. Pinson stayed Sunday night with their son and family, Mr. and Mrs. Jackie Pinson, Brandon and Bryan of Brownfield.

MRS. TOM STANSELL stayed Wednesday night with her daughter and family, Mrs. Dwight Joiner, Cory and Bran-

don of Dimmitt. Joiner was in Arlington with his brother, Johnnie, who was ill.

MR. AND MRS. Uil Gunter, Kent and Jennie Lynn had as dinner guests Monday evening Gunter's cousin, Miss Karen Gunter of Claude, and Mr. and Mrs. Robert Edwards and Jim Bob.

MR. AND MRS. T. W. Hackler were dinner guests Father's Day of their daughter and family, Mr. and Mrs. Flake Price and Cathy of Plainview. Other dinner guests were the Price's daughter and family, Mr. and Mrs. Johnnie Hughes and Jason and the Hackler's daughter and family, Mr. and Mrs. Riley True, Mark and Debbie, all of Plainview.

SPRINGLAKE High School choir leaders, Debbie Daniel, Kim Clayton, Rosa Rivas, Randal Winder, Elaine Bills and Kim Haydon, are in Cisco this week receiving instruction. They were taken to Cisco by Raiford Daniel Jr. of Earth and Mr. and Mrs. Jim Winder of Springlake.

MRS. MARVEL Caruthers was admitted Saturday to a Littlefield hospital. Among her callers Sunday were her daughter and granddaughter, Mrs. Joe Finney and Deana of Canyon.

MR. AND MRS. Ernest Baker of Springlake recently made a tour of the Caribbean Sea, starting at Fort Lauderdale, Fla. They passed through the Panama Canal and completed their cruise at Los Angeles.

ERNEST WHITE of Springlake has been ill at his home several days.

MRS. E. W. Walden, Mrs. John Adams and Mrs. Tom Stansell attended the program presented by Eddie Nicholson Sunday evening in Earth First Baptist Church.

Gideon service slated Sunday at Olton church

OLTON—Ernest Baker, lay minister of Springlake, will conduct a Gideon Service at Olton's First Baptist Church Sunday, July 18, at 11 a.m. The public is invited.

Dickens sets fiddle contest

Dickens will be conducting an annual, Fiddlers' Contest here at 4 p.m. July 24. Entries are open to all fiddlers, and cash prizes will be awarded in two divisions.

A PATIENTS On an average day, the Veterans Administration's health care system has under its care about 7 per cent of the nation's hospitalized patients.

SUNFLOWER

PLANTING SEED AVAILABLE PLANT NOW, PAY LATER

No interest, no carrying charge.

Pay for planting seeds when crop is harvested.

"THE SUNFLOWER PEOPLE OF WEST TEXAS"

CALL 792-4418 or 747-0014 For Details

Pioneer Days

By V. M. [Pete] PETERMAN



THE MASHED O Lamb County records registration of cattle was one of the very documents to be re- and that one of the registrations was the D, recorded by W. E.

Halsell Cattle Company brand from the very of this century until

Famous Mashed O sold in 1973 to the Land Company. vast remaining acres the original water on went on the market culture purposes, and most of it has been and with circular irri- systems is producing and corn in great abun- feed the nearby feed have recently been

years ago The Hal- and Cattle Company ed a deal, and sold to of Lubbock, The City field, and Southwes- ble Service Company, rights under several t acres of the Famous O.

ected and recorded, no an be produced on any acres except for and human consump-

some 40 to 50 thou- es of this and hill will ed for cattle grazing

a man, J. B. James of together with his fam-

ily, has purchased some 8,600 acres of the Big Sand division several miles north of Sudan, and west of the original Springlake headquarters.

Jearl James, son of J. B. James, has purchased several thousand acres joining his father on the north. This acreage has the old Soda Lake on its northern extremities, and thus a lot of sub or semi-sub irrigated land and almost sure of good grass in dry weather.

When the James purchased this vast territory, they also got in their deal many of the original Mashed O cattle and horses carrying this famous brand, and the last of the Mashed O.

These large and sturdy old

cows, together with a few of the high bred bulls and fine quarter horses with age brands that tells their age and denotes their origin, will soon be gone, but their heritage and quality will long be remembered by the cattlemen of the plains.

Now, J. B. and Jearl James have one of the nicest and most useful ranches in Lamb County, and with their fine families and ranching determination, shall surely carry on the cattle business started by the Halsells of long ago.

J. B. James brands the Jay Five, and Jearl brands the Jay Bar. Seems kinda pitiful to put a different brand on the Old Mashed O cows' calf, but time, progress, and tradition changes a lot of things.

Farm field proposal extended

The period during which the Occupation Safety and Health Administration (OSHA) invites the public to comment on a proposed farm field sanitation standard has been extended from July 6 to Aug. 16.

A June 29 Federal Register notice clarified some of the issues raised in the April 27 proposal to provide field sanitation rules for farm workers. A second notice, published in the Federal Register June 30, extends the deadline for public comment to Aug. 16.

The Clarifying notice recognizes the geographically distinctive nature of American agriculture, where products, farming methods and work practices vary widely among regions. It raises the issue whether these differences should affect the requirements of a final standard.

The notice affords the opportunity for added public comment on proposed requirements for drinking water, toilet and handwashing facilities.

OSHA officials explained that the proposed standard merely initiated the rulemaking process. Only after full public comment is received on the original issues, and on the clarifications, public regional hearings are held and the entire record is complete, will a decision be made a final standard published.

Written data, views and arguments or requests for hearing must be submitted to the U. S. Department of Labor, OSHA, Docket Officer, Docket No. S-307, Room N3620, 3rd St. and Constitution Ave., N.W., Washington, D. C. 20210, on or before Aug. 16.

USDA proposes testing for Food Stamp program

Testing of new administrative procedures, such as photo identification cards for food stamp users, could be allowed by the U.S. Department of Agriculture (USDA) under a proposed amendment to Food Stamp Program regulations.

USDA is planning to test the use of photo identification cards— in hopes of stopping unauthorized persons from getting food stamps.

This testing would allow the Secretary of Agriculture to

evaluate test projects on a small scale, for possible national use. The proposed amendment gives states a chance to show administrative and cost benefits of procedures not currently authorized by program regulations. The proposal also outlines the way states may request the Secretary's approval to carry out test projects.

Comments are invited on the proposed amendment, scheduled for publication in the Federal Register of June 11. Comments should be mailed or delivered in writing to Nancy Snyder, Director, Food Stamp Division, Food and Nutrition Service, U.S. Department of Agriculture, Washington, D. C. 20250, to be received no later than June 26.

All comments received will be open to public inspection.

Hand hoeing is best in culling garden weeds

Hand hoeing is still the most effective way to weed a small garden, believes Birch L. Lobban, county agent for the Texas Agricultural Extension Service.

"Hand hoeing is inexpensive, accurate and even enjoyable and rewarding for some," he says. "Begin hoeing when weeds appear and keep it up through out the growing season. Weeds that are close to the base of plants should be pulled by hand."

If you can't stand the strain of hoeing, mulches and herbi-

cides (chemical weed killers) can be used to keep weeds out of the garden. Mulches, which prevent weeds from emerging by blocking out the sun, work best against weeds that come up each year from seed, Lobban explains.

Compost, straw, leaves, hay, sawdust, wood shavings and bark all make good mulch materials. Plastic sheeting, newspaper and black polyethylene film can also be used for mulching. However, clear plastic is not an effective mulch because it lets in sun light.

"Before applying any mulch, moisten the soil," points out Lobban. "If you plan to use plastic sheeting apply most of the fertilizer plants you will need beforehand."

Lobban recommends applying organic mulches only when the soil temperature has warmed up. Otherwise, the soil will stay cool longer, thus slowing plant growth.

It might be necessary to add nitrogen to organic mulches because micro-organisms in the mulch use this element in the decaying process.

As far as herbicides are concerned, these are difficult to use in a small garden with many different kinds of vegetables. A herbicide that is safe for one kind of vegetable may not be safe to use on another, Lobban points out.

A good all purpose preplant herbicide that kills weeds, nematodes and fungi is Vapan. The material can be applied to the soil with a hose-on sprayer several weeks before planting. Water the soil well for a few days after application so the herbicide seeps into the soil. Covering the garden with plastic sheeting immediately after applying the herbicide makes the treatment more effective.

Lobban adds that herbicides applied at or after the time of planting are not as good as preplant herbicides. However, Dacthal, a pre-emergence herbicide which is applied after planting, is a satisfactory weed killer for gardens.

All chemical herbicides should be used only according to instructions on the label and should be applied with caution, emphasizes Lobban.



our reputation depends on you

DOUBLE S&H GREEN STAMPS TUESDAY & SATURDAY.

MUSTARD Kimbell, 16 Oz **2/49¢**

SPINACH Del Monte, 17 Oz **4/51**

PEARS Del Monte, Halves or Sliced, 303 Can **2/79¢**

SALAD DRESSING Kraft, French, 8 Oz **2/79¢**

PORK & BEANS Van Camp, No. 300 Can **3/89¢**

HOT DOG SAUCE Gebhardt's, 10 1/2 Oz **4/51**

SALAD DRESSING Kraft, Low Calorie, 8 Oz **2/79¢**

HAMBURGER HELPER Betty Crocker, Ass't. **59¢**

PRICES GOOD THROUGH SUNDAY JULY 18

MEAT SPECIALS

GROUND BEEF Fresh, Lb **69¢**

BACON Decker, 1 Lb **\$1.39**

FRANKS Decker, 12 Oz Pkg **69¢**

SHORT RIBS Beef, Excellent For Bar-B-Q, Lb **59¢**

RUMP ROAST USDA Choice, Lb **98¢**

HOT LINKS Glover's, Lb **99¢**

LAUNDRY DETERGENT TIDE, GIANT **\$7.19**

AUTOMATIC DISHWASHING DETERGENT Cascade, Giant Size **89¢**

KOUNTRY FRESH GRAPE JELLY 18 OZ **49¢**

KOUNTRY FRESH GRAPE JAM 18 OZ **49¢**

RED PLUM JELLY 18 OZ **49¢**

PLUM JAM 18 OZ **49¢**

BATH TISSUE Delsey, 4-Roll Pack **69¢**

DILL PICKLES Kountry Fresh Qt. **69¢**

FACIAL TISSUE Kleenex, 100 Ct. Dispenser Size **4/51**

GLASS PLUS With Sprayer, 22 Oz **79¢**

KOOL POPS 12 Count **49¢**

BEEF STEW Austex, No. 300 Can **49¢**

TUNA Del Monte, Chunk, 1/2 Flat Can **54¢**

FROZEN FOOD SPECIALS

PIZZAS Jeno's, Cheese, Sausage, Hamburger, Pepperoni, 13 1/2 Oz **87¢**

ORANGE JUICE Minute Maid, 16 Oz **69¢**

COOL WHIP Birdseye, 9 Oz **59¢**

CHILI LONGHORN, WITH BEANS, 300 CAN **39¢**

FLOUR GOLD MEDAL, 25 LB BAG **\$3.29**

NESTEA INSTANT, 3 OZ **\$1.39**

CRISCO OIL 48 OZ **\$1.39**

DAIRY SPECIALS

Meadowlake **OLEO** 1 Lb Qtrs. **3/51**

Kountry Fresh **BISCUITS** 10 Count **5/69¢**

VELVEETA CHEESE 2 Lb Box **\$1.89**

HAMBURGER DILLS KOUNTRY FRESH, SLICES, QT. **59¢**

PRODUCE SPECIALS

CANTALOUPE Pound **15¢**

WATERMELONS 20 Lb Avg., Each **\$1.59**

YELLOW ONIONS Pound **5¢**

CHERRY TOMATOES Basket **39¢**

YELLOW SQUASH Pound **19¢**

OKRA Pound **29¢**

HANGING BASKETS Each **\$6.98**

KOUNTRY BOY

OPEN 8 A.M. TILL 9 P.M. 7 DAYS A WEEK

LITTLEFIELD PLAZA
MARSHALL HOWARD BLVD.



NEW ROSE FOOD

KILLS BUGS

ferti-lome. ROSE FOOD

WITH SYSTEMIC ACTION

Fertilize your roses and control chewing and sucking insects in one easy application.

YOHNER'S FEED, SEED & FERTILIZER

409 W. Delano 385-5605

If You Can't Take...
**THE TROUBLE
THE ANGER
THE DOUBT
THE FEAR
THE FRUSTRATION**

Of a Poor Running Car on Vacation,
Take a trip to
David Bell's Service Dept.

David Bell
OLDS-CADILLAC-
PONTIAC-GMC, INC.

385-5171

"THERE IS A TIME FOR EVERYTHING . . ." Ecclesiastes 3:1, The Living Bible, Tyndale House

GOD'S FIVE MINUTES

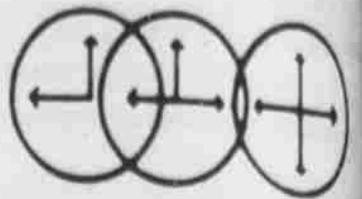

JIM FRANCIS BODY SHOP
 315 W. DELANO 385-5794 LITTLEFIELD
 AUTO GLASS INSTALLED

 Jim Francis C.E. Dickerson

FIELDTON CO-OP GIN AND FARM SUPPLY
 FIELDTON, TEXAS

HOUSE OF BEAUTY
 711 HALL AVE
 385-5283

ATTEND CHURCH REGULARLY

SPECK GIN
 Your Business Appreciated.
 385-3353 LITTLEFIELD

WESTERN AUTO
 302 Phelps Littlefield
 Richard & Norma Wall Phone 385-4214

PIERCE OIL CO.
 E. H. PIERCE

CACTUS SQUARE RESTAURANTS
 CHAPARRAL & SAGE BRUSH INN
 1030 W. 10th 385-5022

ATTEND CHURCH REGULARLY

KNIGHT'S REST HOME
 BOX 328
 520 ASH 385-3921

DAIRY QUEEN
 LITTLEFIELD 385-3666

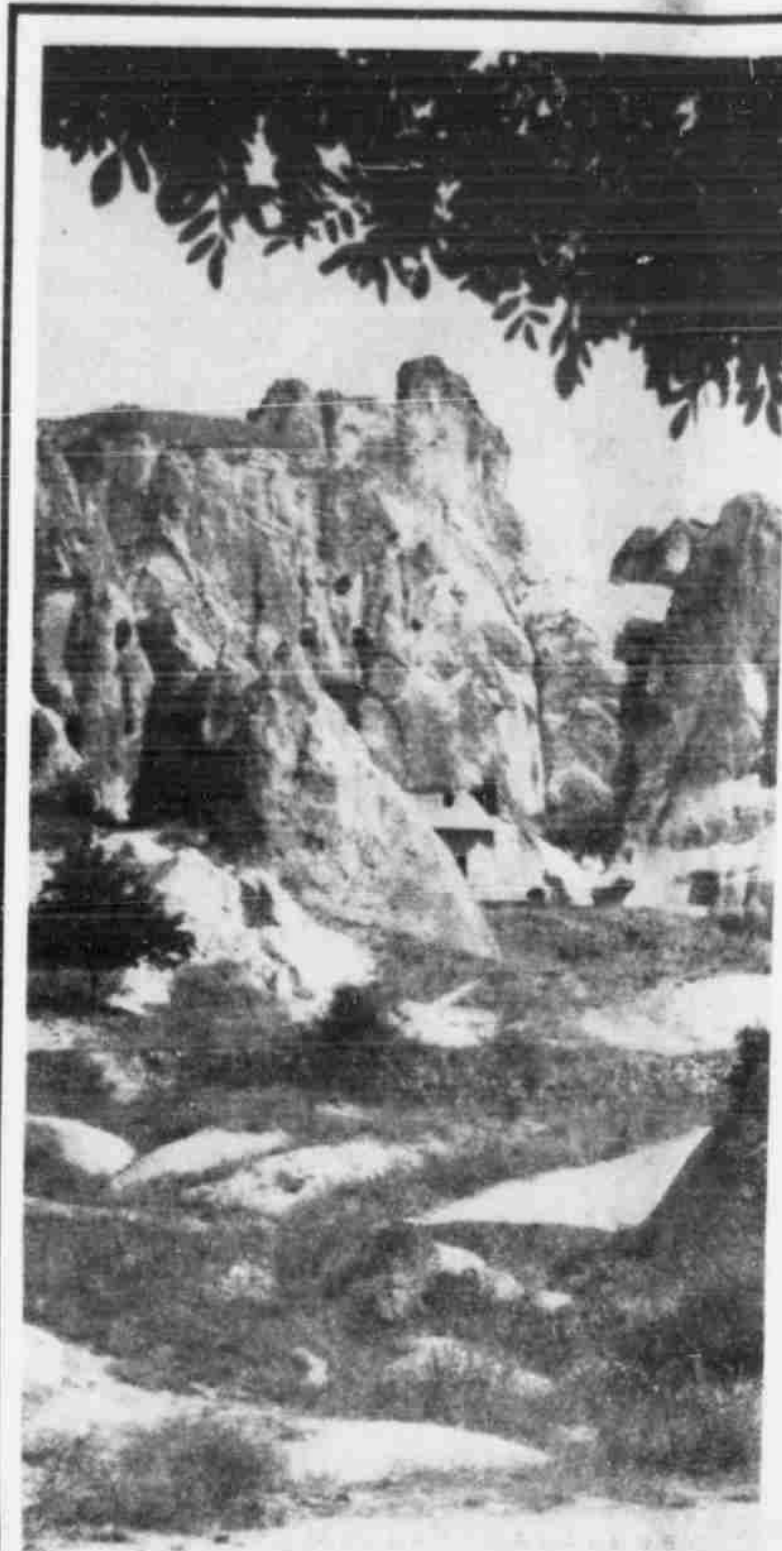

GOD ALWAYS LEAVES HIS MARK

I stood in the mouth of the little cave at Qumran by the Dead Sea. "So this is the place where the Dead Sea Scrolls were found," I mused. "Not a very likely spot for anything of importance to happen." But scholars tell us something of great importance occurred there. A few fragments of parchment were found in a clay jar where they had lain untouched and undiscovered for more than 2,000 years.

After examining the published portions of the scrolls and reading much of the literature published about them, I reached a personal conclusion which has remained with me to this day. An artist always leaves some mark or signature to supply authenticity to his work. It may be in the combination of colors, intensity of light, brush strokes or even the arrangement of figures—but what he or she does makes that canvas unquestionably theirs!

So God, from time to time, does certain things in certain ways—so distinctively, so surely His style—that when those of us, His children, see it, we exclaim, "It's His!"

The scraps and almost unreadable fragments of the Dead Sea Scrolls? It's unimportant what they say. It is of immense importance what they imply—"He did it—He was here!"

—Paul M. Stevens

ATTEND CHURCH THIS WEEK

This column belongs to our readers. We will accept printable items and pay \$1.00 for each item published. In the case of quotations, the name of the author and the title and publisher of the book must be given. Address items to "God's Five Minutes," Box 12157, Fort Worth, Tex. 76116

© Community Advertising 1976

- | | | |
|--|--|---|
| ASSEMBLY OF GOD CHURCH
925 East 14th
385-5484 | FIRST BAPTIST CHURCH
400 East 6th
385-4414 | SUNSET AVENUE BAPTIST CHURCH
800 North Sunset Avenue
385-5636 |
| BAPTIST CHURCH
Basin Street & Elm Street | FIRST CHRISTIAN CHURCH
14th & South Phelps
385-5272 | UNITED PENTECOSTAL CHURCH
1020 East 11th
385-3424 |
| BIBLE MISSIONARY CHURCH
West 6th & South Sunset | FIRST PRESBYTERIAN CHURCH
Box 448, Levelland Hwy.
385-4554 | SEVENTH-DAY ADVENTIST CHURCH
East 9th & Duggan |
| CHURCH OF CHRIST
Highway 385 | FIRST UNITED METHODIST
190 West 15th
385-4466 | ST. MARTIN LUTHERAN CHURCH
(American Lutheran Church)
1319 West 10th
385-3803 |
| CHURCH OF CHRIST
East 9th | Church Of Littlefield | |
| CHURCH OF CHRIST
6th & Hall Avenue | LITTLEFIELD MISSIONARY BAPTIST CHURCH
XIT Drive & 8th Street | |
| CHURCH OF GOD
Basin Street | PARKVIEW BAPTIST CHURCH
5th & Wicker Street
385-3213 | |
| CHURCH OF THE LATTER DAY SAINTS | PRIMERA IGLESIA BAUTISTA MEMORIAL CHURCH
West 6th & Barton | |
| CHURCH OF THE NAZARENE
906 XIT Drive
385-3878 | SACRED HEART CATHOLIC CHURCH
1300 We. 18th
385-6043 | |
| CRESCENT PARK CHURCH OF CHRIST
99 Crescent Drive
385-4710 | LITTLEFIELD PRIMITIVE BAPTIST CHURCH
2nd and 4th Sundays
9th & Park
Kenneth Martin, Pastor | |
| EMMANUEL LUTHERAN
409 West 3rd
385-3260 | | |

CARLISLE-OLDHAM FORD, INC.
 385-5164
 525-29 PHELPS AVE., LITTLEFIELD, TEXAS

PRESCRIPTION SHOP
 385-4491 LOCATED IN LITTLEFIELD HOSPITAL

BIRKELBACH MACHINE & PUMP
 1012 E. 9th 385-5123

LAMB COUNTY ELECTRIC CO-OP INC.
 385-5191

ARMES EQUIPMENT CO.
 FARMS & LAWN EQUIPMENT

 BOX 849 385-4121

LITTLEFIELD FROZEN FOOD CENTER
 385-3818
 LITTLEFIELD, TEXAS 79339

STATE LINE IRRIGATION CO. INC.
 IRRIGATION SYSTEMS

 LEVELLAND LITTLEFIELD MULESHOE

BYERS GRAIN & FEED
 BONDED STORAGE
 LITTLEFIELD

HAMMONS FUNERAL HOME
 "Serving The Littlefield Area Since 1925"
 385-5121

CASE POWER & EQUIPMENT

 236 W. 2nd
 806-385-4427

G & C AUTO SUPPLY CO.
 WHOLESALE-RETAIL
 LITTLEFIELD
 Automotive Parts And Accessories

NICKELS GIN
 "Service Above All"
 385-4880

THE ORIGINAL TASTY TACO
 AUTHENTIC MEXICAN FOOD
 MR. & MRS. RALPH MENDEZ
 HALL AVE. & 7th 385-3764

FIRST FEDERAL SAVINGS & LOAN ASSOCIATION

DUKE ELECTRIC & DITCHING
 1300 E. DELANO

TAES Field Day set September 14

The 67th annual edition of the Texas Agricultural Experiment Station Field Day for Lubbock and Halfway, which highlights a variety of crop research programs on the Texas High Plains, has been set for Tuesday, Sept. 14.

The Texas Agricultural Experiment Station at Halfway, located 14 miles west of Plainview is host this year, according to Dr. Bill Ott, resident director of the TAES Lubbock Experiment Station, and Dr.

Bill Lipe, field day chairman. In the past, field days at the Lubbock and Halfway Stations have been held two days apart, but this year will begin an alternate year arrangement, says Ott. The field day will be at Halfway this year and at Lubbock next.

Scheduled for this year's event is a five-stop field tour of the Halfway Station research sites and facilities. Machinery displays presented by area implement dealers will be an

added attraction. Stops along the field tour include research plots for corn irrigation, corn and sorghum insects, soil fertility, weed control, short-season and cotton varieties.

Professional of the Texas Agricultural Experiment Station USDA-ARS, NWS, and the Texas Agricultural Extension Service will be on hand for all programs, say the TAES officials.

Disabled veterans may replace aids

Disabled veterans who are entitled to purchase or replace adaptive equipment for their automobiles with government financial assistance should check first with the Veterans Administration to make certain the equipment has been approved, says Jack Coker, VA Regional Office Director in Waco.

New VA standards as to the quality and safety of such equipment went into effect on Jan. 1, 1976.

Coker said an estimated 63,000 disabled veterans of World War II and thereafter are eligible or have already received assistance in the purchase and equipping of automobiles.

Under the VA program, a one-time grant of up to \$3,300 is available to eligible veterans for the purchase of an automobile.

The VA will then provide financial assistance in purchasing special adaptive equipment which will allow the vehicle to be operated by paralyzed persons or amputees.

The VA program also provides for the repair, replacement or reinstallation of such adaptive equipment.

Depending on the nature of the veteran's disability, the adaptive equipment can provide for hand control of brakes and accelerator, relocation of

foot controls or power equipment for seats and windows. The amount of VA financing for adaptive equipment is not fixed but depends on the needs of the individual veteran.

Eligibility for benefits under this program is limited to veterans of World War II and thereafter and current service personnel having service-connected loss, or permanent

loss of use of one or both feet or hands, or permanent impairment of vision of both eyes to a prescribed degree.

Interested veterans should contact a VA benefits counselor or prosthetics representative at the nearest VA office, hospital or outpatient clinic, veterans county service officer, or a veterans organization service representative.

Regulatory rule making causing negative action

Rule-making by government and regulatory agencies is causing Americans and Congress to react against overzealous actions, according to Rep. B. F. Sisk (D-Calif.)

Speaking to the third annual National Cotton Outlook Conference in Lubbock, Sisk said, "Every new rule is just that much added to cost and the recent action by the House to exempt farms and other small businesses with 10 or fewer employees is an example of the changing mood in Washington."

He referred to a House-passed amendment to the appropriations bill for the Departments of Labor and Health, Education, and Welfare.

Assistant Agriculture Secretary Richard E. Bell told the

conference developing countries are more important to American agricultural commodity exports than developed countries. He said 35-40 percent of all U.S. farm exports and more than 55 percent of cotton exports go to developing countries.

Jack H. Barton, vice president of the Federal Intermediate Credit Bank of Houston, said farmers will find credit available in the future but warned that lenders are going to require more and better records on productivity and budget management before they will lend money for farming.

J. H. (Tony) Price, executive vice president of Texas Cotton Ginners' Assn., described regulations' impact on cotton as being in "the iceberg stage"



CONGRESSMAN George Mahon was in Littlefield Tuesday speaking to several government projects and gleaned information from them as to how government monies are spent here. He asked questions of those attending and vice versa. (Staff Photo)

because there is little on the surface to serve as a warning that the big part is under water and is actually the most dangerous part.

He said the cotton dust control standard being proposed by OSHA will have a double-barreled effect because textile mills can't meet the proposed levels and the ginning industry also lacks the engineering control expertise which would be required.

Macon Edwards, Washington representative of the National Cotton Council, told conferees that in a 10-year period (1965-1974) Congress has passed 61 major laws covering matters formerly left to the judgment and management of the people in private firms.

Other reports covering a wide range of topics were heard by more than 100 industry leaders attending the conference sponsored by The Cotton Foundation, in cooperation with the National Cotton Council.

Cleanup set for LL Park

Cleanup for the Little League Park has been set for today at 5 p.m.

All interested persons are urged to attend to help prepare for the All-Star Tournament set for July 19 and 20.

Amherst News

A SIMMONS reunion was held in Amarillo July 3. Mr. and Mrs. Hartley of Este Park, Colo., their son Blane and wife of Lubbock and daughter, Mr. and Mrs. Danny Pribble and Chaunn of Perryton attended.

MR. AND MRS. Henry C. Slate of Luling are visiting Mrs. Aida Slate at Amherst Manor. Mrs. Lester La Grange and Mrs. Walton Macmanus and Mr. and Mrs. Mike Slate and Kory of Littlefield.

MR. AND MRS. Hartley Simmons of Estes Park, Colo. visited V. O., Willie and Charlie White Thursday as they were returning to Colorado.

Over 1,800 expected for Leadership Week

More than 1,800 church workers and their families are expected to attend the Church Training Leadership Conference, Aug. 7-13, at Glorieta, (N.M.) Baptist Conference Center.

The week will provide leadership opportunities for staff members, associational workers, general officers, and age-group leaders in church training, as well as in Sunday School.

Other opportunities include a writers' conference for potential writers of church training materials; evening worship services conducted along a different theme each night; a Bicentennial Church Training Street Fair, to include age-group displays, drama and a "senses show" in the Media Center; separate Bible study sessions for youth and adults

and Youth Bible Study. Special guests for the conference are Ralph Langley, pastor of Willow Meadows Church, Houston, as leader; William M. Pugh, pastor of First Baptist Church, Wichita Falls, as assistant leader; Larry Norman, Okla., as assistant leader; and Norman E. Hodges, pastor of the church in the department.

The conference is directed by Phillip B. Harris, of the Baptist Sunday School Board, and coordinated by field services staff member Norman E. Hodges, church board's church department.

OSHA extends deadline for guarding machinery

Farmers and ranchers will have more time to meet safety requirements of the new Machine Guarding Standards for Agriculture.

According to the Occupational Safety and Health Administration (OSHA), the June 7 effective date has been extended to Oct. 25, 1976.

This coincides with the scheduled effective date of the standard for roll-over protective structures on tractors.

Amherst News

MRS. W. G. Lewis (Zela) entertained with a dinner for her brother, U. E. Thompson on his recent birthday.

MRS. ELTON FAUST returned home Wednesday after spending several days with her son, Eddie Mac, and family in Lubbock.

MR. AND MRS. Johnny Williamson visited relatives in Fort Worth and Burleson several days, including the Fourth of July.

"In assessing the importance of educational to employers and employees it is necessary to consider the uniqueness of agriculture regarding occupational and health." OSHA in the past, few safety standards have been applied to agriculture.

Therefore, it is necessary to inform employers and employees about standard than with other industries.

Lead time for training especially important considering the need for equipment modification in order to comply with standard. OSHA reports

To protect farm owners their employees from loss associated with moving of farm machinery standard calls for placing guards or shields on the take-off drives and shafts farm and field equipment.

AUTO SERVICE

For More Good Years In Your Car

\$888

Complete chassis lubrication, oil change and filter
Helps ensure long wearing parts & smooth, quiet performance
Please phone for appointment
Includes light trucks
Ask for our Free Battery Power Check

\$1188

Complete analysis and alignment correction - to increase tire mileage and improve steering
Precision equipment, used by experienced mechanics, helps ensure a precision alignment

\$3688

Our mechanics electronically fine-tune your engine • New points, plugs & condenser
Test charging/starting systems, adjust carburetor • Help maintain a smooth running engine • Includes Datsun, Toyota, VW & light trucks.

The Battery That Never Goes Dry

\$4976 For Group Sizes 24, 24F & 745T.

Power Gard So It Never Needs Maintenance... Battery Acid Permanently Sealed In

E-T IV Mag Wheels
Give Your Car A Sporty Look

\$19⁹⁹

Size 13 x 5.5

- Deep dished and slotted for styling
- Highly polished for a brilliant reflection
- Many additional custom wheels to choose from in our full line

Goodyear Retreads
Real Buys For The Money

83 Series	Blackwall Size	Plus F.E.T. and old tire
\$15	6.50-13	\$.31
	6.95-14	\$.32
	5.60-15	\$.32
78 Series	Blackwall Size	Plus F.E.T. and old tire
\$16	A78-13	\$.29
	C78-14	\$.38
	D78-14	\$.41

- Precision built and inspected by Goodyear
- Whitewalls just \$3 more
- Other sizes comparably low priced

8 Ways to Buy

- Cash
- Goodyear Revolving Charge
- Our Own Customer Credit Plan
- Master Charge
- BankAmericard
- American Express Money Card
- Carte Blanche
- Diners Club

GOOD YEAR

For more good years in your car

1/2 PRICE SALE

BIG STOREWIDE MONEY SAVING EVENT!

GALAXY OF COLORS

MANY STYLES

This is truly a sale to be remembered. You will find dozens of items in every dept. included in this GREAT 1/2 PRICE SALE. Super savings on great items for every member of the family.

SUMMER

SALE

HURRY IN AND SAVE... SALE STARTS TODAY, ENDS JULY 24!

PRICES AND TERMS OPTIONAL WITH DEALER



SAVE 56c
STP Oil Treatment

99c

75-1390-8
Limit 2

Reg. 1.55! 15 oz.

25-3340-4

SAVE 3.96
Trunk-Mount
CB Antenna
Reg. 21.95 **17.99**

Spring-mounted.
Clamps-on. Save!

SAVE
19.96



Reg. 119.95

23-Channel Mobile CB Transceiver

- Powerful 4 watt transmitter output & high level modulation for top range
- Special hi-filter switch cuts frequency noise, helps sharpen reception
- Built-in automatic noise limiter

99.99

23-4730-6

USE YOUR CREDIT!



FREE SERVICE AT WESTERN AUTO!

Western Auto has the best Catalog ordering system in town! At many Western Auto stores you'll know in seconds if the major merchandise item you want is in stock and when you can expect to get it!

GREAT SELECTION AT SALE SAVINGS—

USE YOUR CHARGE ACCOUNT!



New! "Captain Kelly" Fire Extinguisher

13.99

Reg. 14.99 Value
Ideal for kitchen!

- Works on chemical & electrical fires!
- 2 1/2 lb. fill!
- Pushbutton operation!



SAVE
to 2.44

Bike Tire and Tube Only

Reg. Values to 5.88
For most bicycles.
20 x 1.75" 24 x 1.75"
26 x 1.75" 26 x 1 3/4"

3.44



SAVE 1.50
3 Tennis Balls Now

Reg. 3.49
Value **1.99**

Yellow or white!
Official size and weight!



SAVE 30c NOW
Whisk Broom

69c

Reg. 99c
Value

Keep one in car, home!



SAVE on Foam Ice Chest
Reg. 1.39 Value

12 qt. capacity!
Tight-fit lid.
Tote anywhere!

99c

All dealers do not stock all items shown, or the item may be temporarily out of stock. In either case, your Dealer will be happy to order it for you promptly.

★ ★ *declaration of value!* **SAVE 25%**

4-Ply Polyester Cord LPS II

Our Finest
Bias Ply
Tire—
Low as...

23.20

Charge A Set Today!

A78-13 Blackwall
Tubless + 1.74
t.e.t. & trade-in

BLACKWALL TUBELESS	STOCK NUMBER	REG. PRICE	SALE PRICE	PLUS FED. EXCISE TAX
A78-13	16-7500-8	\$30.95	\$23.20	\$1.74
F78-14	16-7504-0	38.95	29.20	2.99
G78-14	16-7505-7	40.95	30.70	2.55
H78-15	16-7515-6	40.95	30.70	2.56
H78-15	16-7516-4	42.95	32.20	2.80
WHITEWALL TUBELESS	STOCK NUMBER	REG. PRICE	SALE PRICE	PLUS FED. EXCISE TAX
A78-13	16-7600-0	\$33.95	\$25.45	\$1.74
B78-13	16-7601-4	36.95	27.70	1.84
C78-13	16-7605-1	32.95	24.30	1.97
D78-14	16-7602-2	38.95	29.20	2.12
F78-14	16-7603-0	39.95	29.95	2.25
G78-14	16-7604-8	41.95	31.45	2.30
H78-14	16-7605-5	43.95	32.95	2.43
H78-14	16-7606-2	45.95	34.45	2.57
I78-15	16-7607-0	47.95	35.95	2.70
J78-15	16-7608-7	49.95	37.45	2.84
K78-15	16-7609-4	51.95	38.95	2.97
L78-15	16-7610-1	53.95	40.45	3.11
M78-15	16-7611-8	55.95	41.95	3.24
N78-15	16-7612-5	57.95	43.45	3.38
O78-15	16-7613-2	59.95	44.95	3.51
P78-15	16-7614-9	61.95	46.45	3.65
Q78-15	16-7615-6	63.95	47.95	3.78
R78-15	16-7616-3	65.95	49.45	3.92
S78-15	16-7617-0	67.95	50.95	4.05
T78-15	16-7618-7	69.95	52.45	4.19

ALL PRICES PLUS FED. EXCISE TAX & TRADE-IN



SAVE 70c! Vinyl
All-weather Jacket

Reg. 2.99
In S, M,
L and XL.
Hooded,
protects in damp weather!

2.29



SAVE!
6 Volt
Battery

1.29

Reg. 1.89
Long last-
ing power!



16 oz.
size!

Glass Tumblers

Reg. 30c
Value **19c**

25 Oz. 57-2676-5 33c

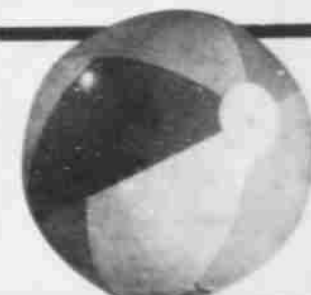

SAVE 35%
20 In. Beach Ball

Reg. 85c
Value **55c**

Multi-colored vinyl. Fun!
32-1008-5
7-10-88

SEE PAGES 2 & 3 FOR MORE TIRE VALUES—PRICES START AS LOW AS 14.95!

SAVE to 69⁹⁹

Choose 15.3 Cu. Ft. Chest or 13.2 Cu. Ft. Upright Freezer

Regular Values to 299.95

229⁹⁹

Quality insulation and double-seal door gaskets! Acid, stain resistant interiors! Built in keyed locks! Chest holds 536 lbs., upright holds 455 lbs.

Use Your Credit

Western Auto has sold over 2 million refrigerators and freezers... quality appliances at affordable prices!

Settings for normal, quick freeze!
Features handy detouring drain!



100% NO FROST convenience!
2 slide-out crispers!
3.4 cu. ft. freezer with separate cold control!
Left and right hand reversible doors!

SAVE 89⁹⁶!
14 Cu. Ft. Refrigerator/Freezer
100% NO FROST
Regular 389.95

299⁹⁹

COLORS \$10 MORE 83-3510.5510.7510

ADD 'EM TO YOUR CHARGE ACCOUNT!

Insulated Beverage Cup for...
Reg. 75c **39^c**
27-1365-0

Beverage Holder
Reg. 29c **16^c**
27-1366-4

Points, condenser & rotor!
Reg. to 4.15

Quality Tune-Up Kit
For most 6 & 8 cylinder cars. Save!
1⁹⁹
64-4650-69.71-89.92

Reg. 10c ea.

SELF POLISHING Wash & Wax
3 Car Wash Paks For
Each is enough for average car!
25^c
73-7375-3

Twin Flow Oil Filter
Regular 3.99
Sizes to fit most cars!
1⁹⁹
74-5807-12

Ventilated Cushion
Dyna-flex inner structure for comfort!
Regular 3.19 Value!
2¹⁹
66-5207-6

SAVE 1.26 NOW!
Carburetor Air Filter For Only
Regular 3.25
Protects carburetor from harmful abrasives, keeps it clean! Sizes for most cars.
1⁹⁹
74-5951-99

Quality Brake Fluid
Reg. 1.25
For sure stops!
79^c
12 oz. can!
78-1548-9

Non-Detergent Oil
Reg. 59c
Choose 20, 30 or 40 wt. Save!
44^c
78-1502.04.06

2 or 4 Cycle Mower Oil
78-2000-50
59^c
Reg. Values to 95c
For most mowers and tillers. OI.
Pour 'n' Store Cap 15-1085-8 25c

SAVE to 1.26
Reg. Values to 3.75
Mower Blade
Sizes to fit most mowers. Buy now, save!
2⁴⁹
95-1224-30.1548-52

Gallon Gas Can
Reg. 1.59
99^c
85-1400-1

Hose Nozzle
Reg. 1.55
99^c
92-8126-8
Pistol-grip type. Has chrome finish!

SAVE 30c
Mower Spark Plug
Fits most mowers!
59^c
64-1351-2

WOULD YOU LIKE CREDIT AT YOUR LOCAL WESTERN AUTO STORE?

Simply fill in the information at right and bring it to our store or mail it to us. We'll send you an application promptly.

NAME _____
ADDRESS _____ PHONE NO. _____
CITY _____ STATE _____ ZIP _____



Western Auto Associate Store owners have been serving America's families for over forty years. If you're interested in owning your own store, the dealer who sent you this circular will be happy to give you all the details.

Associate Store Home Owned

RICHARD L. WALL, JR.
306 Phelps - Phone: 385-4214
LITTLEFIELD, TEXAS 79339

WE WELCOME MASTER CHARGE AND BANKAMERICARD

CONVENIENT CREDIT AVAILABLE 31-546-A

value!

Has 8 in. woofers, 3 in. tweeters, electronic crossover!
Has lighted balance indicator!
4.5 watts per channel!

Convenient hinged dust cover!
Use your credit!

Reg. 259.95

Component Stereo Outfit
FM/AM/FM stereo receiver with built-in 8-track unit & automatic record changer and 2 handsome dynamic speakers.
SAVE 59⁹⁶
199⁹⁹
26-6787-1

SUPPLEMENT TO LAMB COUNTY LEADER

31-546



USE YOUR CREDIT!

SAVE 25% on Our Best Rugged Steel Belted Radial- 37.95

plus 2.25 f.e.t. & trade-in tire BR70-13 Whitewall Tubeless

Add a Set to Your Account and Save!

- Tough One tires with radial construction - reduces tread squirm to add mileage
- Polyester cord plies and steel combine for great stability, handling, traction

Enjoy the benefits of great radial tire performance!

Western Auto Tires - trusted over 67 million times!

WHITETALL TUBELESS	STOCK NUMBER	REGULAR PRICE	SALE PRICE	PLUS FEDERAL EXCISE TAX
BP70-13	16-8901-7	\$50.95	\$37.95	\$2.25
ER70-14	16-8903-3	50.95	44.95	2.74
FR70-14	16-8904-1	62.95	47.20	2.93
GR70-14	16-8905-8	67.95	50.95	3.08
HR70-14	16-8906-8	70.95	53.20	3.33
IR70-15	16-8915-7	66.95	52.45	3.13
JR70-15	16-8916-5	74.95	56.20	3.35
KR70-15	16-8917-3	77.95	58.45	3.54
LR70-15	16-8919-9	80.95	60.70	3.63

All prices plus Federal Excise Tax and trade-in tire.

SAVE up to 37% Fiberglass Belted Polyester Cord Tire 19.99

plus 1.75 f.e.t. & trade-in tire A78-13 Blackwall Tubeless

- Demon XL Belted has tough polyester cord body plies plus fiberglass belts!
- Excellent mileage, traction, stability and handling

TUBELESS SIZE	BLACKWALL		WHITETALL		PLUS FEDERAL EXCISE TAX
	REGULAR	SALE	REGULAR	SALE	
A78-13	\$31.95	\$19.99	\$34.95	\$22.99	\$1.75
B78-13	-	-	35.95	25.99	1.82
C78-14	-	-	35.95	25.99	2.05
D78-14	-	-	37.95	27.99	2.12
E78-14	36.95	26.99	39.95	29.99	2.27
F78-14	39.95	29.99	42.95	32.99	2.43
G78-14	42.95	32.99	45.95	35.99	2.60
H78-14	-	-	49.95	39.99	2.83
I78-15	43.95	33.99	46.95	36.99	2.85
J78-15	-	-	50.95	40.99	2.87
K78-15	-	-	52.95	42.99	3.03
L78-15	-	-	55.95	45.99	3.14

All prices plus Federal Excise Tax and trade-in tire.



SAVE 5.96 Engine Analyzer Lets You Tune-it-Yourself!

22.99

Pro-quality with color-coded scales. Performs functions of dwell meter, tachometer, volt tester, point tester. Insulated test lead and clips.

Add it to Your Account!

14-5758-3 Regular 28.95



5.99 Spark Plug Cable Set For 8 cyl. cars. 6 Cyl. Set 64-2100-01 4.99

Decimal sizes and metric equivalents!



99c 16 Blade Gap Gauge Regular 1.29 Value Popular pocket-size. Comes with locknut.

declaration of value!



SAVE 5.50

12.99 1 1/2 Ton Hydraulic Jack - Say Charge It!

7 in. to 14 1/2 in. High!

Regular 18.49 Value

Features forged steel/welded construction. Provides power for lifting and also for pushing, bracing and moving heavy objects. 3 Ton Hydraulic Jack 15-6202-4 17.99

USE YOUR CREDIT!



CHARGE IT!

8.99 Mellow Thrush Muffler All-steel "straight thru" design. no fiberglass to burn out! Sizes to fit most cars.



5.99 Water Temp Gauge... Reg. 8.29 64-3801-8 Illuminated.



2.99 Coolant Recovery Kit Reg. 4.29 Prevents fluid loss 77-7800-4



99c Belt-Eze Dressing Five oz. can. 78-1760-5



59c Spark Plug Regular 79c Value Resistor Plug 64-1100-14 79c Most Cars!



2.19 Handy Tire Pump Only SAVE 50c Reg. 2.69 Value 18 in. hose with screw-on connect. Tire Gauge 15-6761-9 1.99



1.89 Headlamp Reg. 2.39 4-light system 64-6120-73 Carry a spare!



49c Radiator Chemicals YOUR CHOICE Regular to 69c Choose: Stop-Leak, Water Pump Lube, Cooling System Cleaner.



4.49 Air Conditioner Recharger Kit SAVE 2.00 Reg. 6.49 Value Includes 14 oz can freon with line, tap and valve. So easy! 14 Oz. Freon 78-4401-2 1.29

Over 5 million rugged Power Mowers and Tillers sold at Western Auto!

SAVE 19⁹⁶

Dependable 3.5 H.P. 20 In. Rotary Mower

99⁹⁹
93-6230-2

Regular 119.95 Value

- Fully baffled deck for excellent grass discharge
- Fingertip height adjustment & handle-mounted throttle control



CREDIT AVAILABLE!

8 in. wheels, self-cleaning tread!

Any item not in stock is quickly available from our distribution center.

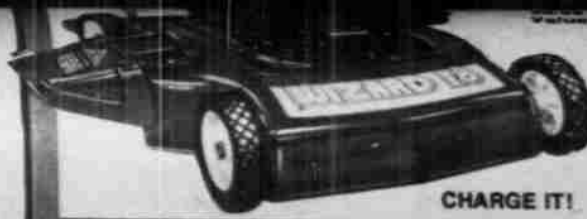

CHARGE IT!

Powerful 3 H.P. engine has easy-spin recoil starter & handle-mounted throttle control

20 In., 3 H.P. Mower 93-6200-5 **89.99**

USE YOUR CREDIT!



SAVE 29.96 on 8 H.P. 30 In. Cut Riding Mower

Regular 599.95 Value

569⁹⁹
93-7260-8

With 3-speed transmission, automotive-type differential, full floating cutting deck. Contour molded seat for comfort. Pneumatic rear tires. Electric Start Model 93-7262-4 **659.99**



Trim close to trees, shrubs, anything!

CHARGE IT!

SAVE 14.96

3 1/2 H.P. "Total Trim" 20 In. Mower

Reg. 174.95

159⁹⁹
93-6620-4

Rear discharge deck, grass catcher & deep inset wheels allow "flush" trimming! Folding handle.



SAVE 14.96

ADD THIS TO YOUR ACCOUNT TODAY!

So Easy! 22 In. 3 1/2 H.P. Power-Propelled Mower

Regular 149.95

Easy drive controls for operator safety and front wheel drive.

134⁹⁹
93-6214-6

Side-discharge, fully baffled cutting deck and convenient self-cleaning 8 in. rear wheels.



USE YOUR CREDIT!

With recharger!

Black & Decker Cordless Grass Shears

Runs 45 to 50 minutes on 1 charge! Rugged housing.

17⁹⁹
92-2040-1

Upright Handle Tough! 92-2125-0 7.99
Blade 92-2100-3 3.99

Black & Decker Electric Trimmer

21⁹⁹
92-2010-4

Double insulated, vibration-free motor. Single-edged 13" blade, scalloped tooth design.

16" Double Edge 92-2014-6 34.99
50' Power Cord 2-wire. 53-3917-1 5.99



SAVE 1.50! 60 Ft. Hose

Reg. 8.49 Value
Nylon reinforced vinyl for years of use. Weather resistant and 3 layers tough. Brass couplings.

6⁹⁹
92-8444-9

SAVE 2.80 60 Ft. Dual Reinforced Vinyl Hose

Regular 12.79
Reinforced with 2 tough nylon tire cord belts! Solid brass hex couplings.

9⁹⁹
92-8409-2

50 Ft. Sprinkler Hose

Regular 5.29
3-tube vinyl with sturdy brass couplings

4²⁹
92-8474-6



Sisal Rope Hanger

Assorted colors! **59^c**
92-1382-8

Hanging Planter Bracket

Black finish, 11 in. long, Sturdy! **1⁹⁹**
92-1380-2



SAVE 30c 10 Lawn Bags

Reg. 1.79 Value **1⁴⁹**
92-1419-8

6 bushel capacity.

YOUR CHOICE!



SAVE up to 46c

Watering Can or Plant Mister

Regular Values to 1.65
Floral designed plastic watering can or 10 oz. glass mister/sprayer. Be nice to your plants!

1¹⁹
92-8182-84

Steel Grass Shears

Reg. 3.89 Value **2⁹⁹**
92-1573-2

5 1/2" Steel blade.



Plastic Leaf Rake

2⁶⁹
92-1628-4

Reg. 3.49
24" sweep, 48" wood handle.



Keeps hose neatly coiled, ready-to-use!

SAVE 30c NOW Steel Hose Hanger

Regular 89c
Holds up to 100 ft of 1/2 in diameter hose Handy!
92-8191-8

59^c



11 Qt. Plastic Bucket

Regular 99c Value
Available in assorted colors. So many uses! Steel handle.

57-9110-8

SAVE 30c

69^c



SAVE 60c

20 Gallon Trash Can

4⁹⁹
57-4051-9

Reg. 5.59 Value
Sturdy steel.
10 Trash Bags 57-4057-7 89c
7 - PAGE 11 - 08

SAVE 96c Oscillating Sprinkler

Regular 5.95 **4⁹⁹**
92-8203-9

4-watering positions. Sealed motor. Aluminum, rust-resistant.

Patio Push Broom

1⁹⁹
57-9120-7

Regular 2.49



Firm Palmyra fibre bristles. Sturdy 4 1/2 ft. long wooden handle. Ideal for garages

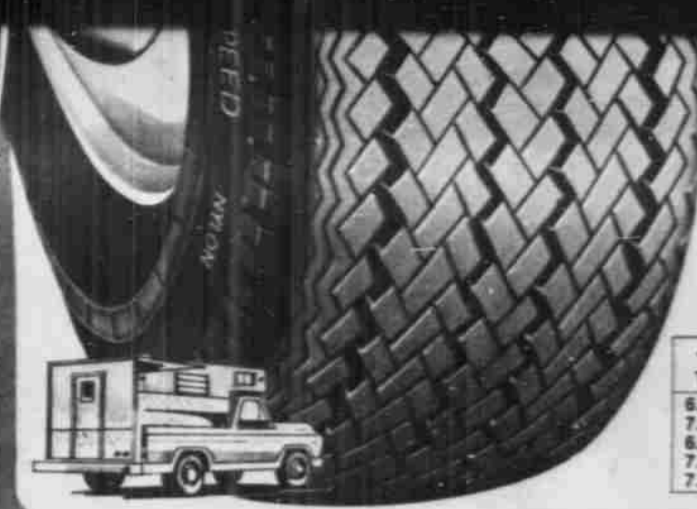
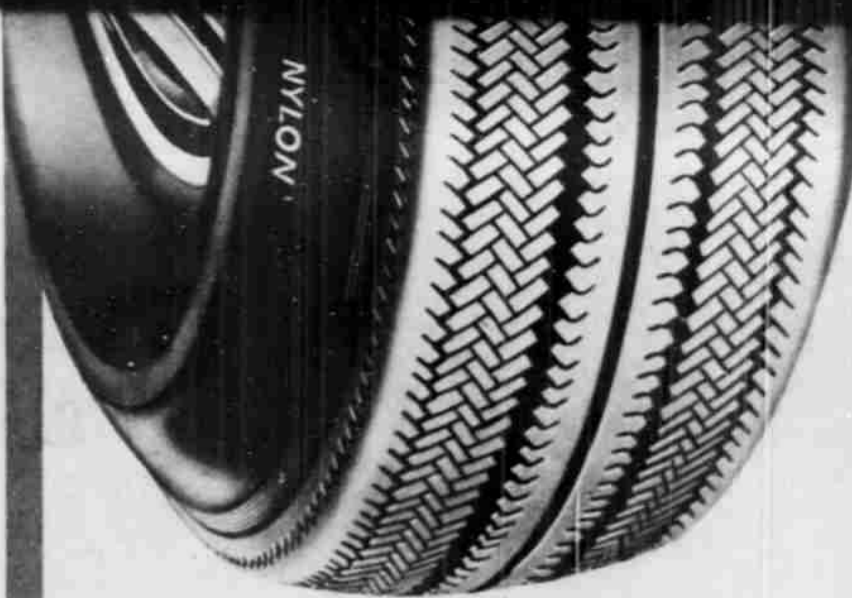

Pick-Up Truck Tire

27⁹⁵

plus 2.47 f.e.t. & 78-15L7 8-ply rating. Tube type

Super Hi-Speed Truck Tire with:

- Strong nylon cord body & Poly-BD tread rubber—stands up to rough use!
- Wrap-around tread for great steering

TUBE TYPE	PLY RATING	STOCK NUMBER	REG. PRICE	SALE PRICE	PLUS F.E.T.
6.70x15	6	18-2500-9	\$35.95	\$27.95	\$2.42
7.00x15	6	18-2502-5	40.95	32.95	2.83
8.50x16	6	18-2504-1	37.95	29.95	2.58
7.00x16	6	18-2506-6	42.95	34.95	2.91
7.50x16	8	18-2508-2	56.95	47.95	3.59

All prices plus Federal Excise Tax. No trade-in required!

SAVE UP TO 19%

4 Ply Nylon Cord Tires Charge a Set and Save!

14⁹⁵

plus 1.83 f.e.t. & trade-in Tire

6.50-13 Blackwall Tubeless

- 4 nylon cord body plies plus twin tread design—great traction
- Sizes for most popular cars including VW's, plus 12 in. size

BLACKWALL TUBELESS	STOCK NUMBER	REGULAR PRICE	SALE PRICE	FEDERAL EXCISE TAX
6.00x12	16-5738-8	\$21.49	\$17.95	\$1.50
6.50x13	16-5739-4	18.49	14.95	1.83
7.35x14	16-5760-0	24.49	20.95	1.97
7.75x14	16-5761-8	25.49	21.95	2.12
8.25x14	16-5762-2	27.49	23.95	2.23
8.55x14	16-5763-4	29.49	26.95	2.53
5.60x15	16-5749-3	22.49	18.95	1.81
7.75x15	16-5751-9	26.49	22.95	2.10
7.75x15	16-5752-7	28.49	24.95	2.29
8.55x15	16-5753-5	29.49	25.95	2.44

WHITWALL TUBELESS	STOCK NUMBER	REGULAR PRICE	SALE PRICE	FEDERAL EXCISE TAX
6.00x12	16-5638-8	\$24.49	\$20.95	\$1.50
5.60x15	16-5649-5	26.49	22.95	1.81

All prices plus Federal Excise Tax & trade-in tire Sport Sentry tread design (not shown)

SAVE TO 23%

Nylon Cord Boat Trailer Tires—

9⁹⁹

plus 53c f.e.t.

4.80/4.00-8 Tube Type

No trade-in required

4.80-4.00-8 Tube Type	18-1704-8	9.99	8.30	f.e.t.
4.80-4.00-8 Tubeless	18-1724-6	14.99	12.30	f.e.t.
5.70-5.00-8 Tube Type	18-1707-1	18.99	15.30	f.e.t.
5.70-5.00-8 Tubeless	18-1725-3	19.99	16.30	f.e.t.
4.80-4.00-12 Tube Type	18-1706-3	15.99	13.30	f.e.t.
4.80-4.00-12 Tubeless	18-1726-1	15.99	13.30	f.e.t.
5.30-4.50-12 Tubeless	18-1728-7	19.99	16.30	f.e.t.

SAVE 9.96

Pick-Up Truck Chest

79⁹⁹

Reg. 89.95

Steel with tight-fitting lid and support bar. Fits most trucks.

SAVE \$3

Lo-Mount Truck Mirror

8⁹⁹

Reg. 11.99

Durable white enamel finish. Handy!

Power Converter

16⁹⁹

Converts 12V to 115V. Up to 3,000W current from auto alternator for your use!

declaration of value!

SAVE 71.81

Charge 'em!

Custom "Gyro" Wheels

Set of 4 Only... Reg. 171.80 Value!

99⁹⁹

22-6210-3 Caps, lug nuts extra

14x6" for 5 hole on 4 1/2" or 4 3/4" bolt hole dia. Rugged 1-pc. aluminum.

15x7 in., 14x7 in. Set of 4 22-3159.67.68 . 139.99

SAVE 1.50

Brake Shoes Only

5⁴⁹

Reg. 6.99 Value

Set of 4 for 2 wheels! Built for reliable braking power. Even-arch construction for best shoe-to-drum contact. uniform wear. Most cars, trucks.

New Springs and Wheel Cylinder Kits Available too!

FREE SERVICE!

Western Auto has the best Catalog ordering system in town! At many Western Auto Stores you'll know in seconds if the major merchandise item you want is in stock and when you can expect to get it.

Remember... You Can Use Your Credit!

Trailer Accessories

(A) Trailer Hitch Ball Class 2 Painted. 3/4 in. bolt. 2" diameter 22-5005-8 . 2.49

(B) 6/12V Trailer Wire Connector 4-wire 64-2810-6 . 99c

(C) Luggage Bars Tube steel. 60" L. 22-5210-4 Pair 12.99

(D) Camper Mount Tape Vinyl foam. 1 1/4" x 3/4" x 30" long. 47-9874-0 . 2.69

(E) Stop and Tail Light w/ license lamp 22-5659-2 . 2.19

(F) Marker Light 6 or 12V Amber, red. 22-6302.03.05.06 99c

BELL RINGER

SAVE TO 56c

Tire Tube

3³⁹

Regular to 3.95

Rugged butyl rubber. Designed to fit most 14, 15 in. tires.

BELL RINGER **BELL RINGER** **BELL RINGER** **BELL RINGER** **BELL RINGER** **BELL RINGER**

SAVE 26c

Convenient Fix-A-Flat

89^c

Reg. 1.15 Value

Seals & inflates! 18 oz. spray can.

SAVE 80c

Wiper Blade or Two Refills

1⁶⁹

Reg. 2.49

15, 16 or 18 in. long. Have extras on hand!

7 1/2 in. Long Spout!

SAVE 26c

Pierce 'N' Pour Tapper Spout

49^c

Regular 75c Value

SAVE 30%

Oil Dri Absorbent

55^c

Reg. 79c Value

Absorbs oil & grease! 5 lbs

SAVE 50c

Windshield Washer Solvent

1²⁹

Regular 1.79 Value

Pre-mixed. Gallon

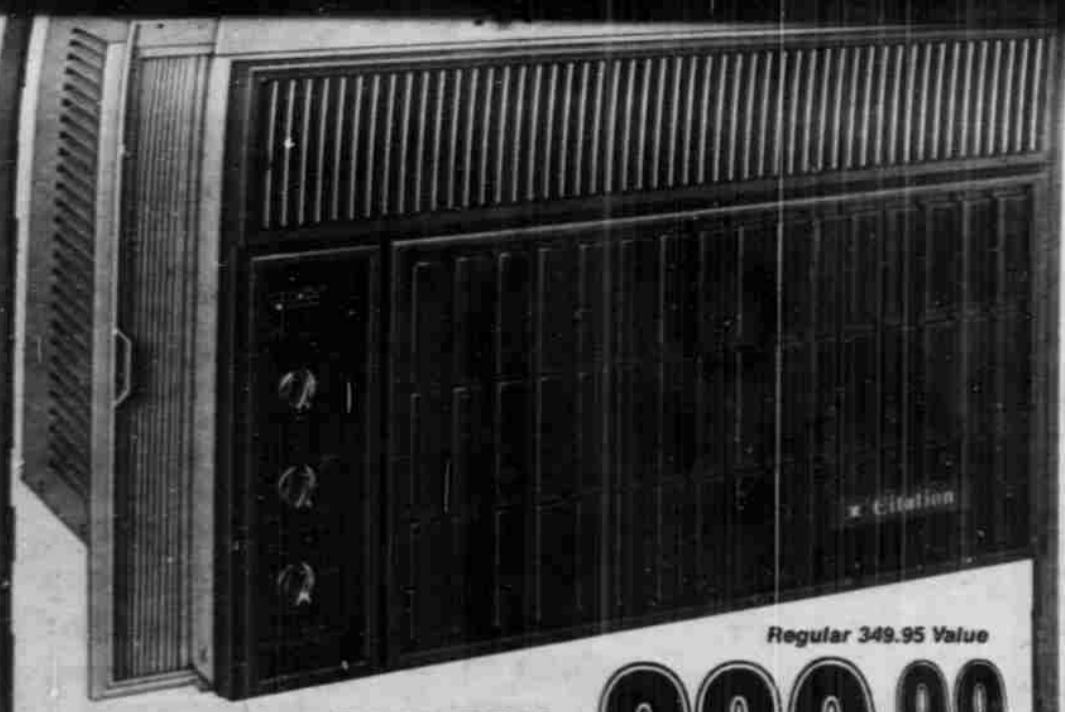

SAVE 59⁹⁶
16,500 BTU Air Conditioner
 3-speed cooling plus fan only operation. Custom fit Ex-Pand-O panels. 4-way louver adjustment.

Regular 349.95 Value
289⁹⁹
230/208V
 82-3517-8
 6.8 EER*

SAVE \$29.96! 23,000 BTU Unit Reg. 469.95 6.5 EER* 82-3123-5 439.99
 SAVE \$19.96! 28,000 BTU Unit Reg. 549.95 7.0 EER* 82-3528-5 529.99

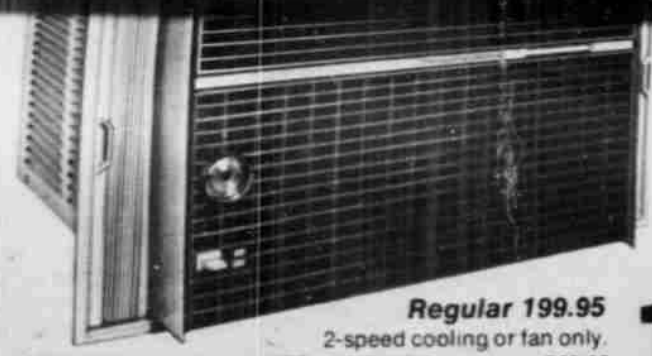

Regular 199.95
 2-speed cooling or fan only.
 8,000 BTU Unit with 6.3 EER* 82-3108-6 249.99
 7,800 BTU Unit with 9.2 EER* 82-3508-7 279.99
 10,000 BTU Unit with 7.5 EER* 82-3110-2 299.99

Room Air Conditioner
 Ex-Pand-O panels give you an easy custom fit—install in just minutes!
 Automatic thermostat!

SAVE 9.96
189⁹⁹
115-Volt
 82-3505-3
 6.1 EER*



10,000 BTU, 7.3 EER* Air Conditioner...
339⁹⁹
82-3410-6
 Fits in casement windows.
13,000 BTU—6.0 EER* Unit
 82-3413-0 349.99



Use Your Credit!
SAVE \$29.96! 13,000 BTU Unit—9.5 EER*
 Regular 399.95 Value
 3-speed cooling plus fan only operation. Ex-Pand-O panels provide a custom fit!
369⁹⁹
115-Volt
 82-3113-6
SAVE \$29.96! 18,000 BTU Unit 6.5 EER* 82-3118-5 369.99



FREE SERVICE AT WESTERN AUTO
 Western Auto has the best Catalog ordering system in town! At many Western Auto Stores you'll know in seconds if the major merchandise item you want is in stock and when you can expect to get it.



BELL RINGER
Air Conditioner Filter
 Regular 99c Value
 Washable foam... cut to fit! 57-2268-7
69^c

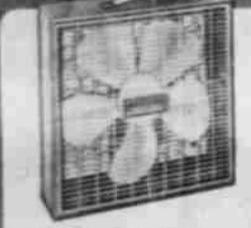

20 In. Box Fan
 2-speed, portable.
19⁹⁹
55-2614-0



Silent flow jet prop for quiet, cool comfort!
Credit Available!

SAVE 4.96
20 In. 2-Speed Fan With Stand
 Regular 34.95 Value
29⁹⁹
55-3122-3
20 In. 3-Speed Roll-about Fan 55-3124-9 34.99



8 In. Fan 55-2108-3 11.99
10 In. Fan 55-2110-9 19.99
12 In. Fan 55-2112-5 23.99



Air Conditioner Weatherstrip
 Reg. 95c
 Foam—1 1/4 x 42 in. L.
 47-9844-9
69^c



Presto® Burger
 Reg. 19.99
17⁹⁹
49-2401-5
 Makes a burger in minutes!



SAVE 3.00
2-Slice Toaster—
12⁹⁹
49-2101-1
 Regular 15.99 Value
 Automatic thermostat control for perfect toast!



SAVE NOW
7-Speed Blender
 Reg. 24.59
22⁹⁹
49-2235-7

Self-stirring 5-cup pitcher. Has removable stainless steel blades!



SAVE NOW
"Minuteman" 12-Cup Coffee Maker
 Reg. 12.95
10⁹⁹
49-2306-6

Makes a cup a minute! 12 cup capacity. Harvest gold finished aluminum.

declaration of value!
SAVE \$2

Adds, subtracts, multiplies, divides & figures percent!
 Automatic constant!

Reg. 14.99 Value.
12⁹⁹
66-4986-7

5-Function Calculator
 With "Memory" 66-4987-5 19.99
 AC Adapter 66-4989-1 4.99

7—PAGE 10—DSZ 1st REVISE

SAVE 4.96

Handy as a broom!
 Lightweight

"Floating" self-leveling nozzle adjusts for low to deep carpets automatically!

Regular 28.95
Sweeper Vac
23⁹⁹
58-3203-5

ADD IT TO YOUR ACCOUNT!

Heavy-duty 3.5 amp motor with on/off switch!
 Easy-to-clean Lexan housing

Watches
 Regular 15.95
 Cinderella, Mickey Mouse, Knievel!
 Walt Disney Productions
14⁹⁹
 Each
66-1215-17-18

Wet & Dry Power Vac
 Regular 159.95
39⁹⁹
58-4101-0
 Reg. 44.95 Value
 Picks up broken glass and even standing water!
 6 amp motor, 5 gallon tank.

Accessory Kit
 7 pcs. in all.
 58-4105-1 8.88

Zig Zag Sewing Machine
 Built-in button holer!
 2 needles for 2 color stitching!

Regular 159.95
149⁹⁹
52-8834-4 head only
Add it to Your Credit Account!

4 Qt. Ice Cream Freezer
 Reg. 29.95
27⁹⁹
49-1109-5
 So easy—it's electric! Never needs cranking. With sturdy wood tub 110 volts.

Thermometer
 Indoor/outdoor.
13⁹⁹
66-2820-0

CHARGER 42

Western Auto Batteries—power choice of over 41 million value-minded motorists!

SAVE 7⁹⁶
Charger 42
12V Battery

Regular 35.95 Value Only—

- Dependable starting power for cars with engines to 365 C.I.D.
- Built with a tough polypropylene case to help prevent leaks

27⁹⁹

w/exchange
65-1830 40, 42, 50
Up to 365 amps cold cranking power.

MAINTENANCE FREE BATTERIES AVAILABLE AT W.A.!

USE CONVENIENT CREDIT

TOUGH ONE

Get the power you need on convenient credit!

Tough One Battery

38⁹⁹

w/exchange
65-6040, 50, 52, 66
Up to 538 amps cold cranking power.

Regular 46.95 Value!

Our most powerful battery! Has lots of starting power for cars with engines up to 538 C.I.D. Buy yours today and save!



6 Amp Battery Charger

Reg. 26.49 Value
Automatic circuit breaker.
For 6, 12V use.
Precise meter reading. Safety case.

19⁹⁹

64-5093-6



SAVE 80c! Convenient Battery Hold-Down

Regular 2.59
Complete kit.
Holds battery in place!

179

64-5022-5



Post and Terminal Cleaner

Reg. 1.49
Value
Now

129

64-5125-6



Regular to 4.39

64-4905-1
1 1/2 x 13.14

Battery Cable Low as 6, 12V. Fits many cars. In 8 lengths.

175

NEW! "Tough One" 32 mm Heavy Duty Shock Absorbers

32 mm shocks deliver 50% more absorbing capacity than conventional 25 mm shock absorbers!

6⁹⁹

- All-weather fluid for uniform performance at any temperature
- Tough welded construction

NEW! "Springlift" Overload Shock Absorbers

A level for vehicles that haul heavy loads! Heavy insulation & chrome-plated piston rod for long life. Available in most 25 mm and rear 32 mm sizes for most cars and trucks. Ready to install.

13⁹⁹

NEW! "Superlift" 32 mm Air Adjustable Shocks

Delivers 100% greater lift capacity than conventional 25 mm air shocks! Lets you adjust capacity to match load. Includes air hose kit for easy adjustment. For most cars, trucks. Rear only.

44⁹⁹

Wide Wale Corduroy Seat Covers

Regular 10.95 Value

8⁸⁸ Each

67-1260-65

Durable corduroy with foam-backed nylon trim. Snug-fitting custom look. For 2 or 4-door front seat with or without headrests.

In blue, black or brown!

SAVE! Handy Litter Basket

Regular 1.45
Weighted, resists tipping! Convenient.

99^c

"Wide Track" Rubber Floor Mats ONLY

Regular 10.95

Choice of colors!

SAVE 2.07

8⁸⁸ Pair

68-3902-08 32-38

Durable Ozite[®] carpeting accents and non-slip Sup-R-Grip[®] bottoms! Twin-front and mini twin-front.

Matching Rear 68-3922-28, 42-48 Pr. 6.88
Full Front Black 68-3952-6... Ea. 10.88

Portable Auto Vac

Regular 14.95

11⁹⁹

22-2300-5

With rug nozzle and crevice tool!

• Lightweight, yet powerful unit picks up dirt, dust... even twigs and gravel

• 14 ft. cord plugs into 12 V. cigarette lighter

SAVE 2.96

BELL RINGER

SAVE 40c Bug and Tar Remover

69^c

73-7365-7

Regular 1.09 Value
Works quickly! 16 oz.

Carburetor Cleaner

Reg. 79^c

79^c

Cleans entire fuel system.

SAVE 50c Engine Degreaser

1²⁹

73-044-4

Regular 1.79
Cleans grease and grime from engine. 16 oz. can.

SAVE 26% Turn Signal Bulb

Reg. 39c
For 12V systems.

29^c

64-5268-86

SAVE 51c on Tire Cleaning Brush

73-8330-0

88^c

Tough Brass Bristles!

SAVE 1.00 Oil-tanned Chamois Only

Reg. 3.99
Two sq. ft.

2⁹⁹

73-8236-9

SAVE 1.51 Vinyl Guard Kit

73-7214-7

2⁸⁸

Regular 4.39 Value

For all vinyl car tops and interiors!

SAVE 20c! Rally Cream Car Wax

Reg. 1.99
Paste wax shine without buffing! 10 oz.

179

73-7295-5

Silicone Auto Polish

333

73-7330-1

Reg. 3.95
Shines & protects!

DuPont Rain Dance Car Wax

18 oz.

369

73-7201-4
Brilliant shine, hard finish!

Splash Guards

Stainless steel & rubber!

169

Pr. Bik. or white.



Freezer
369⁹⁹
83-1915, 2015, 5515, 7015
Regular 389.95 Value!

- Separate cold controls for each compartment
- 11.34 cu. ft. fresh food compartment has 3 full-width shelves... 2 of them slide-out
- Full-width crisper
- 3.67 cu. ft. freezer has full-width shelf & built-in door shelf
- Magnetic door gaskets seal in cold air
- Acid, stain-resistant Perma-Last interior
- Choose from 4 colors

17 Cu. Ft. No-Frost Model 83-1717 Series... 399.99
 22 Cu. Ft. Side-By-Side 83-1937 Series... 669.99

Ask about low-cost Extended Warranty!

CONVENIENT CREDIT!



SAVE 2.00
Cold Pack Canner
 Regular 8.99
6⁹⁹
57-1310-2
 Porcelain-clad steel canner has a big 12 qt. capacity. With rack. Save!



Rugged cast aluminum alloy!
Pressure Cooker
 Reg. 54.95
39⁹⁹
57-1304-3
 Big 16 qt. capacity.
 23 Qt. 57-1305-2... 44.99



Canning Accessories
 8 Jars, Pt. Size 57-1253-4... 2.19
 8 Jars, Qt. Size 57-1252-6... 2.44
 40 Freezer Bags, Pt. 57-4142-6... 59c
 40 Freezer Bags, Qt. 57-4143-4... 79c
 15 Bags, 1/2 Gal. 57-4144-2... 59c
 Aluminum Jar Funnel 57-1317-7... 69c



Western Auto has sold over 2 million washers and dryers... wash day convenience at affordable prices!

SAVE 29.96 NOW
8-Cycle Imperial Automatic Washer For...
 Regular 329.95 Value
299⁹⁹
85-2550, 52, 53

Big 20 lb. capacity saves time! 2 speeds and 8 cycles allow you to handle most fabrics perfectly. Has 4-position water level selector and variable water temperature control. Handy lint filter.

SAVE 19.96 NOW
Matching Imperial Electric Dryer For...
 Regular 239.95 Value
219⁹⁹
85-3570, 72, 73

20 lb. capacity for the extra room needed to fluff-out wrinkles! 3 timed cycles. Has 5-position heat selector for perfect temperature. Safety door switch. Save!
SAVE on Gas Dryer 85-3560, 62, 63 259.99



FREE SERVICE!

Western Auto has the **best** Catalog ordering system in town! At many Western Auto Stores you'll know in seconds if the major merchandise item you want is in stock and when you can expect to get it!



Upright freezer feature:

- 4 full-width shelves and slide-out drawer for maximum storage
- Built-in keyed lock
- Holds up to 543 lbs.

18.0 Cu. Ft. Upright 84-3918-4... 319.99
 20.2 Cu. Ft. Upright 84-3821-0... 339.99
 No Frost 15.6 Cu. Ft. Upright 84-4916, 6916
 White, avocado... 349.99

Western Auto has sold over 2 million refrigerators and freezers... quality at low prices!

Use Our Easy Payment Plan!

SAVE 39⁹⁶
Big 15.5 Cu. Ft. Upright or 20.3 Cu. Ft. Chest Freezer for Only
 Regular 319.95 Value

YOUR CHOICE
279⁹⁹
84-3916, 1720



Handy defrost drain!

Counter-balanced lid with keyed lock!

Lighted interior! Holds up to 710 lbs.

Thinwall, hi-density polyurethane insulation!

Ask about our low-cost Extended Warranty!



SAVE 29.96
Choose Gas or Electric 30 In. Custom Range... Add It To Your Account!

369⁹⁹
86-6570, 7570
 Reg. 399.95

CONTINUOUS-CLEANING

- Special programmed cooking control lets you pre-set the desired cooking time and temperature for perfect results
- Continuous cleaning oven eliminates messy, bothersome oven cleaning forever
- Lighted oven features black glass see-thru door and 2 removable chromed racks
- Handsome lighted backguard features digital clock, "Minute Minder" timer

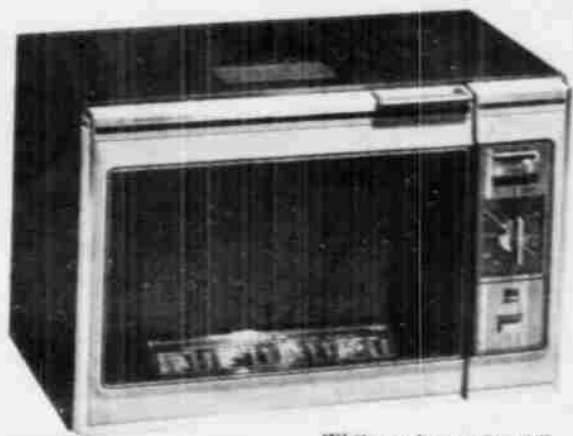

"Carousel" Microwave Oven by Sharp... Use Convenient Credit!

389⁹⁹
86-4350, 51

Foods cook super-quickly and retain their flavorful juices, vitamins. Automatic turntable allows foods to cook more evenly. Convenient defrosting cycle. Has front panel cooking guide.

White or harvest gold!



Regular 10.49 Value!
 • Colorfast, blister and peel-resistant
 • Covers most surfaces easily
 • 9 ready mix colors

849
 Gallon
 69-1207-10,
 74-39

be sure to register for our big...
Paint America Beautiful Sweepstakes!

1st Prize \$1350.00
 250 second prizes... paint and supplies to paint your home worth \$145.00!
 Official Entry Blank available at your Western Auto Store (or you may print your name and complete address on paper & mail to your Western Auto Store).
Hurry!

Ask About Our 1350 Custom Tinted Colors!



Redwood Stain
 Reg. 6.99
549
 69-3802-1
 Gallon. Easy-to-apply latex!



SAVE 30c
 Paint Thinner
 Reg. 1.09
79c Qt.
 For oil-based paint. 69-5103-2



Deftane Clear Protective Finish
 Reg. 5.29
399
 69-3784-86
 Choose gloss or satin. 1 quart.



3/4" Masking Tape
 Reg. 79c
69c
 60 yds. L. 72-5696-9

Double Face Tape
 Reg. 1.99
149
 1 1/2" x 42". 47-7376-8

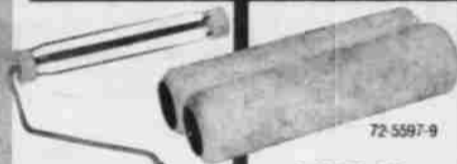

SAVE 60c
 9" Roller Frame
 Reg. 2.19
159
 72-5592-0
 Steel with plastic handle. Save!



SAVE 52c
 Two 9" Roller Covers...
 Reg. 1.29
77c Pr.
 3/8 in. nap for semi-smooth surfaces. Save now!



SAVE 26c
 Nylon Brush
 Reg. 1.25
99c Each
 Choose 3, 3 1/2 or 4 in. Save!



Interior/Exterior Epoxy Spray Paint
 Reg. 2.19
139
 69-1854-63
 In 13 oz. can.



SAVE 34%
 5 Qt. Bucket
 Reg. 59c
39c
 72-5366-9
 Ideal for painting, cleaning. Plastic.



SAVE 60c
 Retractable Utility Knife
 Reg. 2.39
179
 45-6397-9
 3-position blade for precise cuts!



SAVE 30%
 Drop Cloth Only
 Reg. 79c
55c
 Durable plastic! 9x12 ft. size.



SAVE 80c
 100' Sisal Rope
 Reg. 2.79
199
 47-8745-3
 Strong! 1/4" diameter. Keep handy.



SAVE 50c
 Engine Enamel
 Regular 1.89
139
 69-1886-96
 Withstands engine heat to last long time! Comes in 5 colors. 16 oz.



Hand Cleaner Only
 Regular 89c
69c
 Easily removes grease and paint! 16 oz. can.



Body Filler Kit
 1/2 pt. of filler.
 Spreader.
179
 72-1555-8



Super Glue-3
 Reg. 1.99
139
 72-5006-7



Multi-purpose!

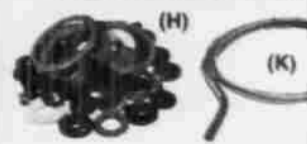
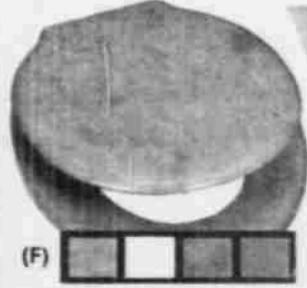

Quality Plumbing Values!
 (F) Toilet Seat. 5 colors. 63-1320-54 4.66
 (G) Rubber Plunger 63-7610-7 99c
 (H) Plumbing Repair Kit 63-7623-0 1.29
 (J) 12 Hose Washers 63-7550-5 29c
 (K) 1/4" x 15' Drain Auger 63-7603-2 3.99



B & D 1/2 In. Single Speed Reversing Drill
2999
 46-7230-9

Double insulated! Reverses to remove screws & jammed bits. Removable side auxiliary handle. 1/2 H.P. motor.



B & D Double Insulated 3/8 In. Drill...
1599
 46-7130-1

Has double reduction gearing for maximum power. Drills easily through steel, hardwood and other materials. Detachable 6 ft. cord. Buy yours today!



Double insulated!
 1000's sold at 44.95!
 B & D Variable Speed Jig Saw Kit Only...
2999
 46-7336-8

With carry case, rip fence and 4 blades!

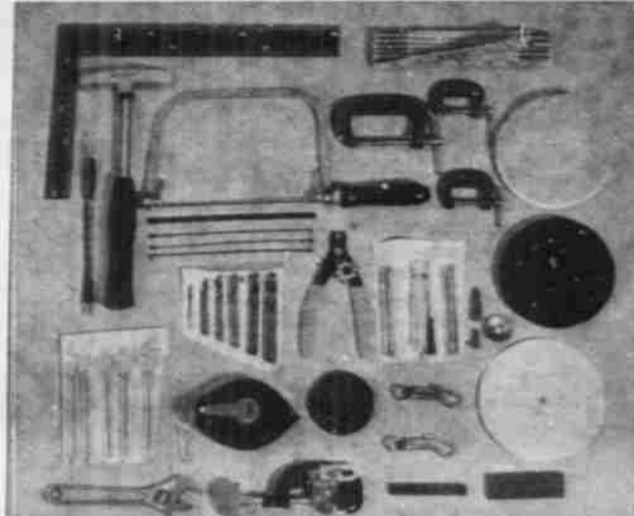

SAVE! Quality Hand Tools Only
 Regular Values to 1.49 Now...
 Popular tools you need for most fix-up jobs! Buy now & save!

99c Each
 45-5026-27



SAVE on 18-Pc. Socket Set
 1/4, 3/8 in. square drive sockets. Precision broached!
1999
 45-2803-8



SAVE to 1.80
 10" Circle Grips, 7" Lock Grips
399
 45-1294-39 Steel!



SAVE 2.96 on Yale Exterior Lock Set
 Regular 10.95
799
 47-1500-9
 Locks from inside or outside. Fits 1 3/8 to 1 3/4" doors. 2 keys.



Door Viewer
 Reg. 2.79
199
 48-4700-7
 Wide angle lens for good viewing. Easy to install.



(A) SAVE 24c on Light-Duty Indoor Extension 9' long 53-3140-42 89c
 (B) SAVE 26c on Handy Pull-Chain Light Socket 53-3268-9 79c
 (C) SAVE 26c on Easy-To-Use Circuit Tester. So handy. 53-3529-4 89c
 (D) SAVE 7c on 1/2 in. Electrical Tape 150 in. roll. 53-3801-7 22c
 (E) SAVE 10c on 2-to-3 Wire Adapter 3 in. ground lead. 53-3447-9 29c

Any item not in stock is quickly available from our distribution center.

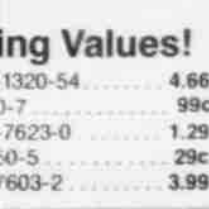
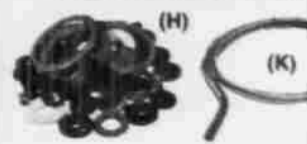
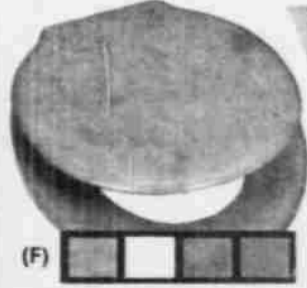
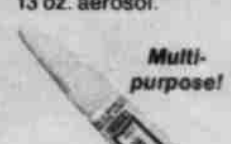

BELL RINGER

5 Plug Fuses
 Regular 80c
 Choose 15, 20, 25 or 30 amp.
59c
 53-3530-37

BELL RINGER

SAVE 40c
 Duct Tape
 Reg. 1.29
99c
 47-9880-5
 All-purpose tape seals leaks in ducts. 2 in. by 30 ft. L.
 7-PAGE 5-DB



**100% SOLID STATE
TUBELESS CHASSIS**

SAVE 29.96! 13 In. Color TV with Black Matrix Picture Tube - Charge It!

- Regular 329.95 Value Only...
- Black matrix surrounds each color dot with black background for vivid color and more brightness!
 - Has convenient 1-button automatic color adjustment!

299⁹⁹
13" diagonal screen
24-4713-4

Western Auto has sold over 3 million TV's, over 9 million radios, over 3 million stereos & phonos!



**100% SOLID STATE
TUBELESS CHASSIS**

SAVE 49.96 Handsome 25 In. Color Console

Regular 619.95 Value!

- 1-button color for easy color adjustments
- Automatic gain control for stable reception

569⁹⁹
25" diagonal screen
24-2759-8

100% solid state chassis with plug-in modules for easy servicing. Attractive Mediterranean cabinet.



**100% SOLID STATE
TUBELESS CHASSIS**



Easy-roll stand!

SAVE 9.96 19 In. TV with Stand... Add It To Your Account!

179⁹⁹
19" diag. screen
24-3420-7

Regular 189.95 Value - 100% solid state circuitry assures you of great picture and reliability! Up-front controls and 4" speaker. Woodgrained, hi-impact polystyrene cabinet.

Ask about our convenient credit plan!



Popular, Compact 12 In. Portable Television

Regular 114.95 Value!
109⁹⁹
12" diag. screen
24-3713-5

- 100% solid state for "instant-on" operation and great reception
- 3 in. front-mounted speaker
- Hi-impact polystyrene cabinet



SAVE 49.96 NOW!



Component Stereo - Charge It!

149⁹⁹
25-6540-4

Regular 199.95 Value!

Quality outfit includes FM/AM/FM stereo receiver with AFC for drift-free reception. Built-in 8-track stereo tape player has automatic/manual selection. Two dynamic speakers.



LOOK! Popular Cassette Recorder Loaded with Features - Quality Built!

22⁹⁹
Less batts.
26-7740-9

Reliable solid state circuitry! Complete with microphone and blank cassette. Has earphone jack and handsome hi-impact plastic case.

Use Your Credit!

Convenient carrying strap!

Any item not in stock is quickly available from our distribution center.

declaration of value!

SAVE 5.96 AM Auto Radio Now

100% solid state. Has built-in 4" speaker. For under-dash mounting

FM/AM Auto Radio 23-5560-0 59.99

17⁹⁹
Reg. 23.95
23-5550-1

Regular 19.95

Youngster's Portable Phono

Manual turntable with sapphire stylus. Dust cover, 45 rpm adapter.

18⁸⁸
26-6506-5

Versatile AC or DC operation!

- Solid state circuitry!
- Easy slide rule tuning!
- Comes with earphone!

FM/AM Portable

Regular 19.95

18⁸⁸
Less batts.
23-3616-2

Handy AM Pocket Radio

4⁷⁹
Less batts.
23-3600-6

Solid state!

Tape Cartridge Storage Carousel

Regular 15.95 Value!

10⁹⁹
25-5545-6

AM Clock Radio For...

Solid state! Built-in AGC stabilizes sound level.

17⁹⁹
23-2710-4

Popular AM Table Radio

23-1710-5 13.99

FM/AM Table Radio

Regular 29.95

24⁹⁹
Solid state! RF stage pulls in distant signals. AFC locks in FM signal.

23-1740-2

FM/AM Table Radio

Regular 29.95

24⁹⁹
Solid state! RF stage pulls in distant signals. AFC locks in FM signal.

SAVE 60c 90 Minute Cassette

Regular 1.69 Value! Quality blank tape provides outstanding reproduction. Save!

1⁰⁹
25-5565-4

Popular CB Converter

Reg. 24.95

Monitors all 23 channels thru your AM auto radio!

22⁹⁹
23-5570-9

Quality CB Transceivers For Home or Car Low As...

69⁹⁹
23-4630-2

23-4630-2

Come to Western Auto for wide selection of CB transceivers, antennas, accessories. Use your credit!

Auto Alarm

Reg. 9.95

7⁹⁹

Protects car, installs easily

SAVE 40% 9 Volt Battery

33^c

Regular 55c Value - Reliable power for toys, radios, & more.



26 In. 10-Speed Racer Now Only

84⁹⁹
In carton 34-2586-7

- Regular 94.95 Value!**
- Front and rear hand caliper brakes for sure, quick stops
 - Popular racing-style taped handlebars
 - Handsome enameled finish with sparkling chrome trim
 - Approved reflector system for safe nighttime cycling

Western Auto is proud to be a part of America's Bicentennial celebration!



10-Speed... Charge It!

99⁹⁹
In carton 34-2586-3

- Regular 103.95 Value!**
- Front and rear self-adjusting, dual lever hand caliper brakes!
 - Maes handlebars complete with tape and plugs!
 - Enamel finish with black vinyl saddle and safety reflectors!

Positron derailleur gear system has dual stem levers for easy shifting!



24 In. 10-Speed Racer... Use Your Convenient Credit!

Reg. 93.95 **89⁹⁹**
In carton 34-2530-5

- Quality Shimano gear system with front and rear, side-pull hand caliper brakes
- Enamel finish, chrome trim and vinyl saddle
- Safety reflector system

Prices and model numbers vary in N.Y. due to state regulations.



Boy's or Girl's 20 In. Buzz Bike

67⁹⁵
In carton 34-2760-63

- Handsome magenta finish with chrome trim and comfortable padded vinyl saddle
- Girl's model has floral-design basket and boy's has wide, slic tread rear tire
- Safety coaster brake for sure stops
- Reflector system

Use Our Easy Payment Plan!

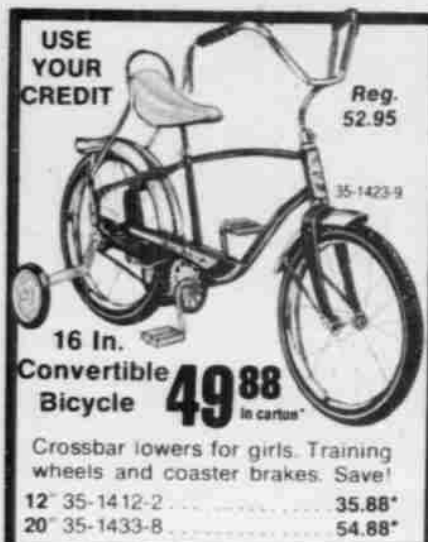

USE YOUR CREDIT

Reg. 52.95

16 In. Convertible Bicycle **49⁸⁸**
In carton*

- Crossbar lowers for girls. Training wheels and coaster brakes. Save!
- 12" 35-1412-2 35.88*
- 20" 35-1433-8 54.88*

Any item not in stock is quickly available from our distribution center.



BELL RINGER

SAVE 22c Tube Repair Kit

Reg. 55c **33^c**

With cement buffer & patches! 32-5886-5

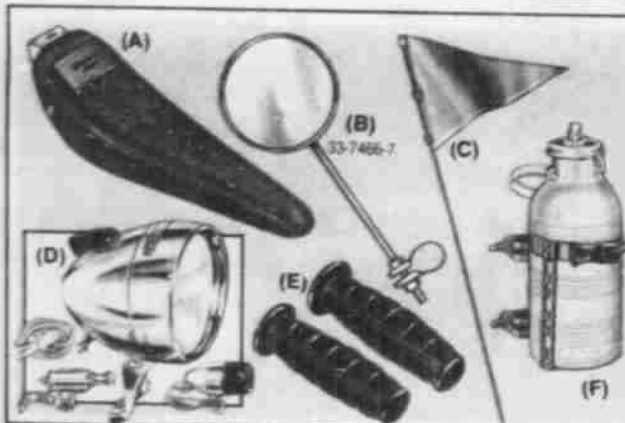

- (A) Denim-Style Polo Saddle **4⁹⁹**
Reg. 5.99 - Padded vinyl. Save! 33-5733-2
- (B) Universal-Fit Bike Mirror **79^c**
Reg. 99c - Chromed steel. Hurry!
- (C) Safety Day-Glo Banner **1⁴⁹**
Reg. 1.85 - With 2-pc. 6 ft. rod. 33-7555-7
- (D) Generator Head/Tailight **5⁹⁹**
Reg. 7.19 - Hi/low beam! Chromed 33-7104-4
- (E) Moto Cross Handle Grips **66^c**
Reg. 85c - Rugged black vinyl. Pr. 33-5640-9
- (F) 1-Pt. Bike Water Bottle **1⁴⁹**
Reg. 1.85 - Plastic. Metal clamp. 33-7485-7

SAVE 1.96



Reg. 19.95

10-In. Husky Trike

- Red and white finish with red vinyl grips and pedals!
- 12 In. Trike 35-1032-8 19.99*
- 16 In. Trike 35-1033-6 22.99*

ADD SOME OUTDOOR FUN TO YOUR CHARGE ACCOUNT AND SAVE!



MacGregor Leather Ball Glove

12⁹⁹
36-1264-5

Regular 15.99 Durable cowhide fielder's glove.

"City League" Baseball 36-1516-8 99c



Softball Bat **2⁹⁹**
36-1455-9

Reg. 3.49 Hardwood! Has taped handle. 33 or 34".

Softball **1²⁹**
36-1335-8

Reg. 1.49 Official size. wt.



SAVE 2.00

4-Player Croquet Set

Reg. 11.99 **9⁹⁹**
36-2708-0

Mallets wickets balls rack Hurry! 6-Player Set 36-2709-8 12.99



Horseshoes

Reg. 12.49 **9⁹⁹**
Set of 4 36-2740-3

Horseshoes & Stakes 36-2742-9 14.99

3 Golf Balls **99^c**
36-2549-9

Regular 1.35 Super tough!



Lawn Darts

Reg. 4.99 **4⁴⁹**
36-2744-5

Family fun! 4 darts and 2 target rings.

Air Mattress **1⁴⁹**
Reg. 1.95 44-5005-5

27x72" Built-in pillow! Dual valves!



declaration of value!

SAVE 3.00 Aluminum Tennis Racket

Lightweight open-throat design! Nylon strings recessed to prevent damage! Leather grip.

Regular 8.99 Value! **5⁹⁹**
36-2517-5

During Sale!



Beginner's Tennis Set

Reg. 9.99 **8⁹⁹**
36-2509-2

Includes racket, cover and 3 balls. Buy now! Deluxe Tennis Outfit 36-2512-6 11.88

Badminton Set

Reg. 2.25 **1⁸⁹**
36-2610-1

4-Player Outfit 36-2610-8 5.49

"Birdie" rackets & net!

For two players



declaration of value!

Sleeping Bag

11⁹⁹
44-5093-1

Reg. 14.95

Water resistant nylon shell!

3 lbs. of warm polyester insulation!

SAVE \$2⁹⁸



Regular 17.99 Value!



Pool Aid
1.69
32-2200-1
Reg. 2.35
Qt. bottle.



SAVE 1.07
36-in. "Poly Pool"
Regular 3.95
Pre-formed pool needs no inflating! Leak-proof. Can be used as sandbox.
2.88
32-1140-6



SAVE 66c
Mask/Snorkel
Regular 3.55 Value!
2.89
36-3042-3
Jr. size. Strap adjusts.
Ear Plugs 36-3000-1 29c



Rubber Swim Fins
Reg. 3.99
Size 2-4
3.33
36-3012-6
Pair
Size 5-7 36-3013-4 4.44
Size 8-10 36-3014-2 4.88



SAVE Youth's Swim Mask
Reg. 1.09 Value Adjustable strap!
89c
36-3020-9
Teenage Size 36-3022-5 1.39



SAVE on Snorkel
Regular 1.45 Plastic and rubber. Save!
1.29
36-3041-5
Nose Clip 36-3002-7 59c

SAVE \$2 NOW on "Redi-Pool"

6 ft. x 15 in. pool has sturdy steel walls with enamel finish. Blue vinyl liner with drain plug.
8 Ft. x 18 In. "Redi-Pool" 32-1166-1 26.99
10 Ft. x 20 In. "Redi-Pool" 32-1167-9 39.99

15.99
32-1164-6



SAVE 1.00 Web Aluminum Lawn Chair

Reg. 6.69
5.69
52-6420-5

Lightweight, but sturdy folding aluminum frame. Rugged polypropylene webbing! Buy now and save!



FREE SERVICE!
Western Auto has the best Catalog ordering system in town! At many Western Auto Stores you'll know in seconds if the major merchandise item you want is in stock and when you can expect to get it!



Webbing Kit
Reg. 59c
39c

2 1/4" x 17'. Colors. 20 Screws with Grommets 52-6004-7 29c



SAVE NOW on Our Popular 11 Ft. 10 In. Gym Set—Charge It!

Has 2 swings, circus ladder swing, slide, trapeze and Sky-Skooter!

• Dura-Kool® plastic seats, rust-resistant nylon bearings
• Sturdy, tip-resistant steel frame with colorful enamel finish
Deluxe 12 Ft. Set 32-3248-5 79.99*

64.99
in carton 32-3248-9



ideal for home, travel or camping!

SAVE 1.11 Deluxe Web & Aluminum Chair

Regular 9.99 Value!
8.88
52-6430-4

Multi-color plastic webs strung over durable tube aluminum frame. Hi-impact white plastic armrests.

Rocker 52-6434-6 12.99
Chaise 52-6436-1 14.99
Table 52-6454-4 5.79



Hi! I'm Harold Ensley, the "Sportsman's Friend". Western Auto has rods & reels that fit 90% of most fisherman's needs. World famous quality at low prices!



Reg. 8.38 Value!

SAVE 1.72 Quality Spin Cast Combo

5' solid glass rod with reel and 90 yds. of mono line!
6.66
79-1265-W 1587

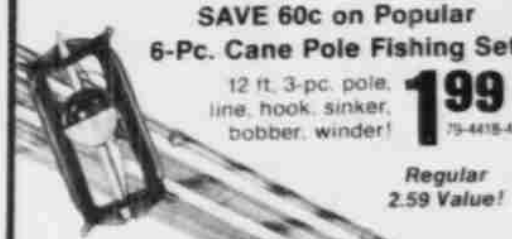

SAVE 60c on Popular 6-Pc. Cane Pole Fishing Set

12 ft. 3-pc. pole, line, hook, sinker, bobber, winder!
1.99
79-4418-4

Regular 2.59 Value!



SAVE 46c Plastic Tackle Box

Regular 1.75 Value!
1.29
79-9504-0

2 lift-out trays have 3 compartments each. Built tough. Save!

BELL RINGER



SAVE 60c NOW! Roll-Up Sports Hat For...

Regular 2.19 Value! Ideal for golfing or fishing! Choose solid or print. 6 1/2"-7 1/2!"
1.59
36-3026-27



Gallon Size Picnic Jug

Regular 4.99 Value!
4.49
44-1304-3

Enameled steel with fiberglass insulation. Has pour spout. Use lid as cup.

Gallon Plastic Picnic Jug 44-1315-9 2.49
Enjoy It Now... Use Your Credit!



Holds up to 12 cans!

Reg. 7.99

Tote 12 Ice Chest

Double-walled polyethylene. Carry handle locks lid. Drain plug. Retreezable Bottle Fits in lid. 44-1291-2 89c
6.66
44-1290-4



SAVE \$5

Add It To Your Account!

24 In. Brazier

Regular 13.99 Value!
8.99
in carton 43-1020-7

Portable grill folds for easy storage. Has position chromed grid. Wooden handle.



1/2 Gal. Plastic Jug

Regular 2.19
1.79
44-1310-0

Foam insulation and convenient pour spout.



8-Pc. Picnic Set

4 plastic cups and plates.
1.29
44-1173-2



10 Lb. Charcoal

Reg. 1.95
1.49
43-2000-8
Hardwood blend Lights fast!



Lighter Fluid

Reg. 95c
77c
Qt. Easy starting!



declaration of value! Charge It!

SAVE 29.96

7-Piece Dinette...

89.99
56-5077-6

Reg. 119.95 Value! Contemporary dinette features easy-care Formica® table top & 6 floral vinyl upholstered chairs. Table extends to 36x60 in. with 12 in. leaf. 5-Pc. Metal Dinette 56-5130-2 79.99

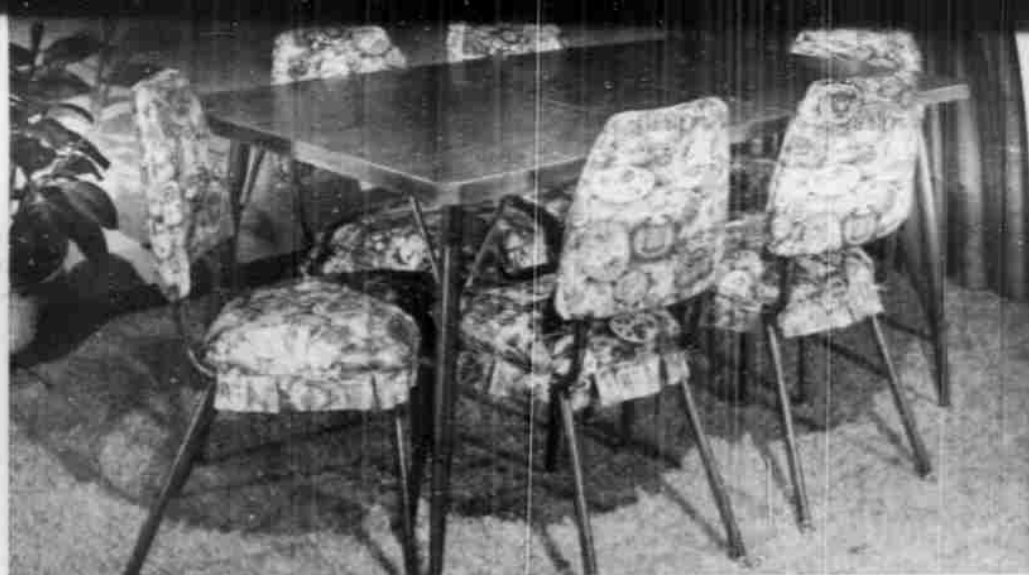

SAVE 39.96 on 7 Pc. Metal "Centennial" Dinette Set

Offers authentic Colonial styling at a budget price! Features 36x48 in. Formica® topped table with maple-grained finish. Extends to 60 in. long with 12 in. leaf (incl.). Chairs are upholstered in Colonial pattern reinforced vinyl.

129⁹⁹

Regular 169.95 Value



SAVE 34.76! 5 Pc. Dark Pine Colonial Dinette — Charge It!

Rich dark finish with Formica® top—easy-care & clean-up! 42 in. diameter table extends to 54 in. oval with 12 in. leaf. Sturdy hardwood mate's chairs feature scalloped backrests, comfortable contoured seats, pierced handholds.

179⁹⁹

Regular 214.75 Value



SAVE 2.00 NOW Baby Trainer Chair

Reg. 8.49 Value
Hardwood frame with non-toxic finish. Safe!

6⁴⁹

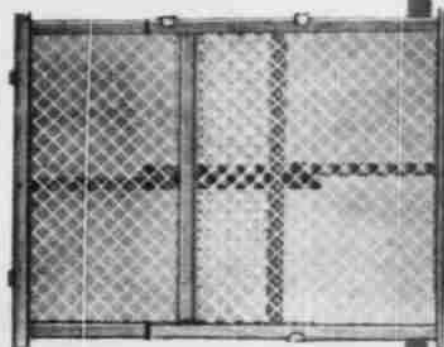

SAVE 1.88! Safety Gate

Regular 9.65
Sturdy oak frame with see-through plastic grill. Adjusts from 24½ to 39 in. wide.

7⁷⁷



BABY SPECIALS!

SAVE 4.96 NOW High-Youth Chair—Use Your Credit!

Regular 26.95 Value

21⁹⁹

Features adjustable 3 position tray and footrest of hi-impact plastic. Sturdy chrome-plated tubular steel frame with tip-resistant legs. Padded vinyl seat, back with floral design.



SAVE 5.50 Umbrella Folding Stroller Only—

21⁹⁹

Regular 27.49 Value! Easy to push, fold-up and store! Light aluminum frame with sturdy blue striped vinyl seat. Folds compactly like umbrella. 100 lb. capacity.

Charge It!



SAVE ON EXTRA SPACE!



Convenient Credit Available!



Three-Shelf Bookcase
Regular 34.95 Value, Now...

29⁹⁹

Stain-resistant vinyl top & hardwood spindles. 16x32x32 in.

Five-Shelf Bookcase
Regular 49.95 Value Only

42⁹⁹

Handsome unit with stain-resistant vinyl top, plastic T-molded edges. Hardwood spindles. 16x32x60"

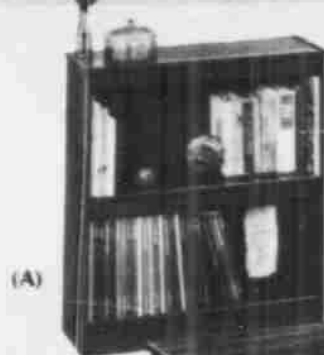

(A)

FREE SERVICE!
Western Auto has the best Catalog ordering system in town! Many Western Auto Stores can tell you in seconds if the major merchandise you want is in stock and when you can expect to get it.

(A) **SAVE 2.96! Modern Open Front Bookcase**

Regular 25.95 Value **22⁹⁹**

Walnut-grain vinyl veneer. Stain-resistant. 22x28x48 in.

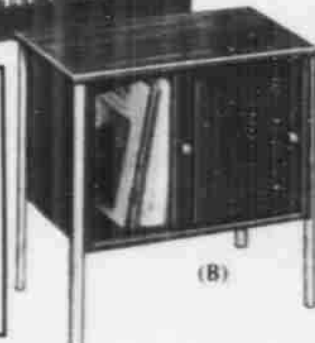

(B)

(B) **SAVE 2.96 on Modern Styled Cabinet**

Reg. 19.95 **16⁹⁹**

With 2 sliding doors. Ideal for albums, books. 23x24x16"



(C)

(C) **SAVE 3.96 on Large Open Bookcase**

Reg. 33.95 **29⁹⁹**

Two shelves. Walnut-grained vinyl. 48x17x51 1/2"

(D) **SAVE 5.96 on Console Record Cabinet**

Holds 200 albums. **29⁹⁹**

48x19x16"

PRICES ARE FINAL. WESTERN AUTO



SAVE 39.86!
3-Pc. Early American
Group at Sale Savings-
Use Convenient Credit!

239⁹⁹
56-1550-54-55

Regular 279.85 Value!
Group includes full bed, mirror & double dresser. Beautifully accented with brass-plated hardware. The dresser features easy-care Micarta® top. Quality crafted set. Save!
Double Dresser 56-1550-5 ... **119.99**
Chest 4-drawers 56-1551-3 ... **94.99**
Night Stand 56-1552-1 ... **44.99**
Plate Glass Mirror 56-1554-7 ... **44.99**
Full Spindle Bed 56-1555-4 ... **83.99**

All exposed wood in handsome Salem Maple finish!



Brass-finished hardware highlights beautifully!

★★★★★★

SAVE 49.86!
3-Pc. Mediterranean
Bedroom Group Set in
Soft Pecan Finish!

289⁹⁹
56-1720-22
Reg. 338.85

Use Convenient Credit!
Set includes triple dresser with mirror and full-size headboard! Features elaborate deep carved detail for "Old World" charm. Durable hardwood frames, backs and veneer sides. Dresser features easy-glide drawers. Add it to your account!
Triple Dresser 56-1720-4 ... **174.99**
Plate Glass Mirror 56-1721-2 ... **43.99**
Full Headboard 56-1722-0 ... **69.99**
Night Stand 56-1724-6 ... **84.99**
5-Drawer Chest 56-1725-3 ... **129.99**



FREE SERVICE! Western Auto has the best Catalog ordering system in town! At many Western Auto stores you'll know in seconds if the major merchandise item you want is in stock & when you can expect to get it!



**SAVE 13.96! Twin Size
Mattress or Box Spring**

Regular 73.95
Value **59⁹⁹**
Each 56-1002-03

Deep layers of rubberized sisal, cotton felt & resilient polyfoam padding! Sanitized for healthful comfort. Rayon/cotton covers.
Full-size Mattress or Box Spring 56-1000-01 ... ea. **74.99**

Say "Charge It!"

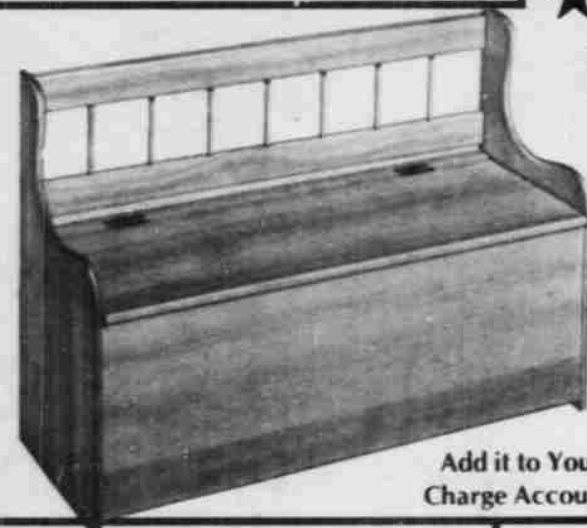

★★★★★★

**SAVE 6.96! Charming
Deacon's Bench Only**

Regular 43.95
Value **36⁹⁹**
56-4240-0

Made of smooth-sanded pine, ready to finish! Roomy storage area under hinged seat. 43x30x17"

Add it to Your Charge Account!

BELL RINGER

SAVE 60c
Regular 2.29 Value!
Polished cotton floral design cover. 24x18 in.
1⁶⁹
56-1352-5

Ideal canning closet!
Built sturdy!

SAVE 11.96

Deluxe Steel Utility Cabinet Now

Reg. 86.95 **74⁹⁹**
56-4003-2

Double door cabinet features 4-shelves & handy vegetable bin. Magnetic door catches. 33x66x15"

SAVE 5.96 on 24" Cabinet 56-4000-8 ... **54.99**
SAVE 7.96 on 30" Cabinet 56-4011-3 ... **59.99**

Great extra storage space for clothes, sheets and more!

SAVE 5.07 NOW

4-Drawer Pine Chest Ready to Finish!

Regular 29.95 **24⁸⁸**
56-4201-1

Side-guided drawers and wooden pulls. Sturdy pine and hardboard construction. 23x32x13 in.
SAVE 5.07 on 5-Dwr. Chest 56-4202-0 **39.88**
SAVE 10.07 on 10-Dwr. Chest 56-4206-1 **59.88**

SAVE 5.07

Unfinished Boston Rocker

Reg. 44.95 Value
Western Alderwood construction. Decorative turned posts. 23x40x19"

39⁸⁸
56-4230-1

★ *declaration of values!*

SAVE 49.96

Choose Handsome King-Size Recliner or "Room Saver" Recliner For Only ...

(A) **109⁹⁹** 56-2428-30 2448-50

Regular 159.95 Value!

(A) "Room Saver" Recliner—Features plump pillow-back styling with 4 in. thick polyfoam padding. Rugged hardwood frame and no-sag steel springs. Black or saddle brown vinyl or gold Herculon® plaid.

(B) Handsome King-Size Recliner—Easy-to-clean vinyl upholstery over 4 in. polyfoam padding. Infinite positions... stays in any position from sitting upright to full recline!



Sit-up...

lean back...

stretch-out!



Set close to wall... chair slides forward, not back!

ENJOY NOW ON CONVENIENT CREDIT!

SAVE 14.96
Comfortable Colonial Swivel Rocker For

Regular 89.95 Value!
74⁹⁹ 56-2440-41

Deeply tufted pillow back has 8 in. polyfoam padding. Choose floral, plaid design.



Use Our Easy Payment Plan!

SAVE ^{UP} 12.96
Colonial Hi-Back Swivel Rocker For

Regular Values to 92.95
79⁹⁹ 56-2504 40.45

Beautiful maple finish with green or gold Herculon® tweed or red corduroy. Save!



Soft foam padding!

SAVE 19.96
Dark Pine Boston Rocker

79⁹⁹ 56-2490-3

European pine with ultra-rich dark pine finish. Gold-colored trim. Hurry!



Regular 99.95 Value!



SAVE 2.50
Director's Chair

Regular 12.49 Value!
9⁹⁹ 56-2200-8

Folding aluminum frame. Yellow polyester duck.

Use Your Credit!

FREE SERVICE!

Western Auto has the best Catalog ordering system in town! At many Western Auto Stores you'll know in seconds if the major merchandise item you want is in stock and when you can expect to get it!



BELL RINGER



SAVE 76c

Braided Oval Rug

Rayonblend, 19x32 in. long, 64x100 in. 56-6008-929.99

Reg. 3.55
279⁹⁹ 56-6009-7

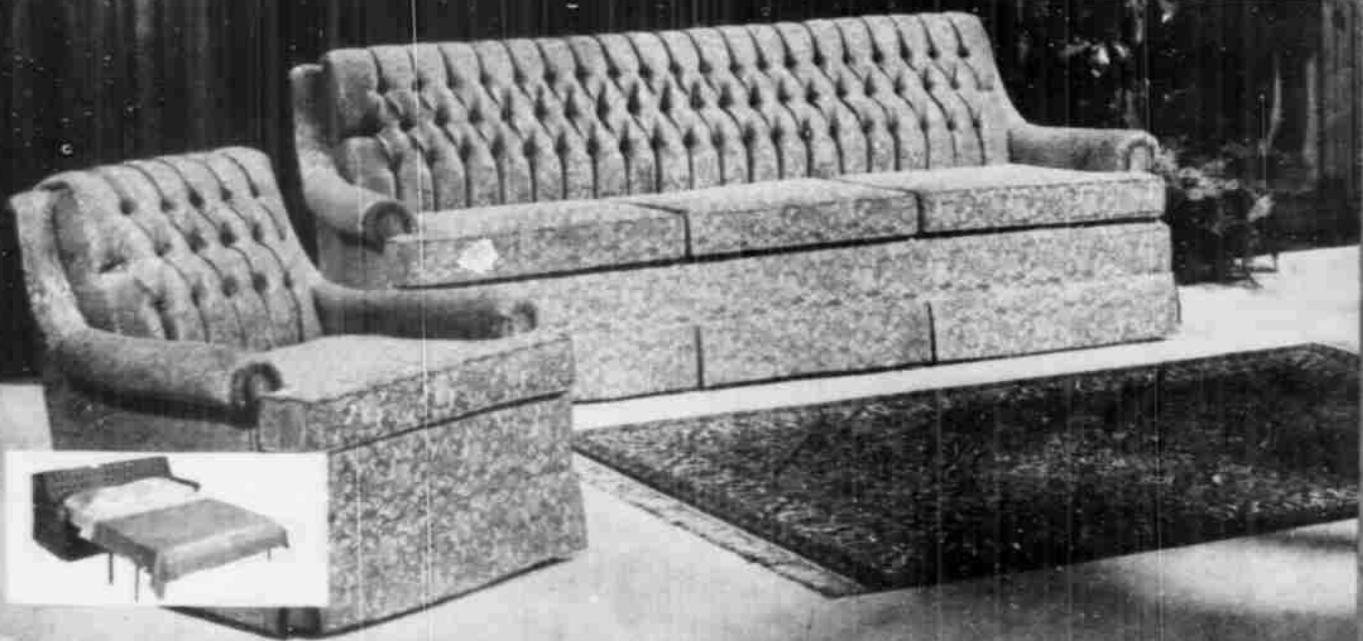

SAVE 24.96 on Golden Floral Sofa... Charge It!

- Beautiful, yet long-wearing nylon/rayon upholstery...zippered, reversible cushions
- Thick, comfortable polyurethane padding
- Kiln-dried solid oak frame resists warping
- Resilient steel springs for great support

Attractive Traditional styling features hand-tufted backs, distinctive piping, skirting. Has beautifully rolled arms. Measures 82" long
Matching Floral Chair 56-2637-9 ... 109.99
Golden Floral Sleeper/Sofa 56-2635-3 269.99

169⁹⁹ 56-2636-1

Regular 194.95 Value!

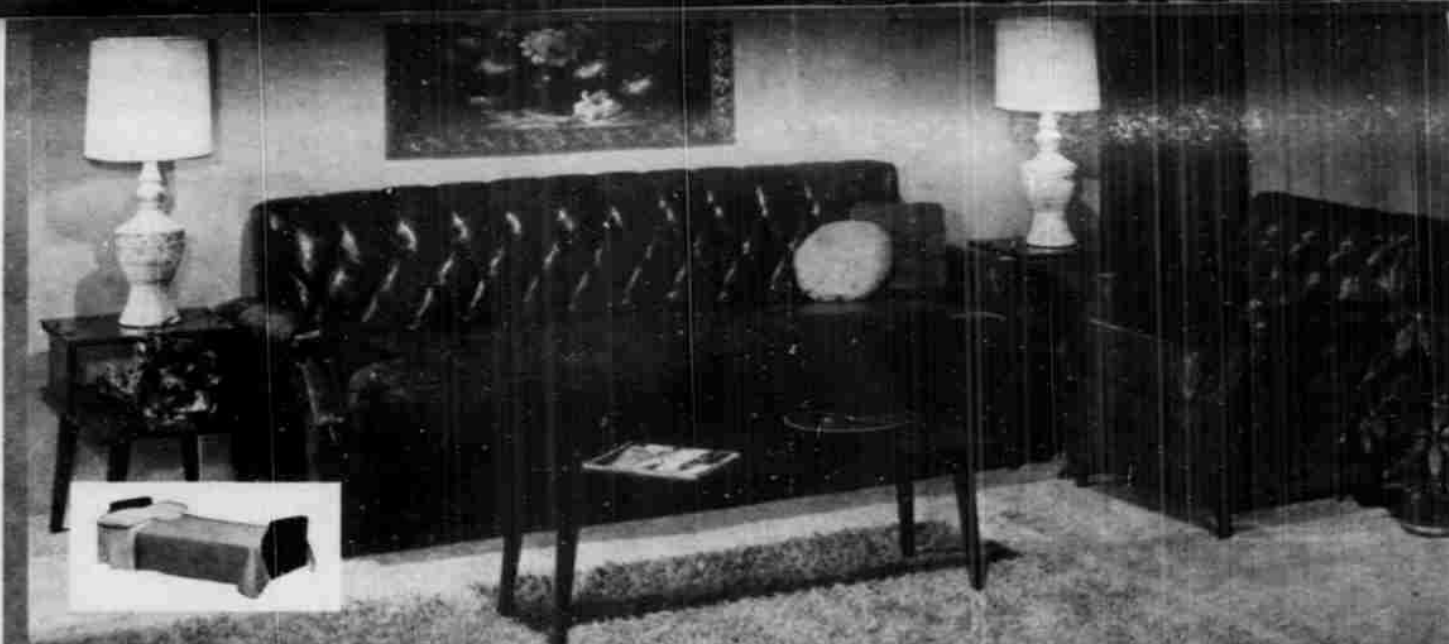

SAVE 69.81
Complete 7-Pc. Sofa-Bed Set
Yours on Convenient Credit!

Regular
 319.80
 Value

249⁹⁹
56-2942-43-45
 48-52-3570-8255

- Sofa-bed converts to 72x40 in. wide bed
- Choose decorator avocado, black or brown
- Complete with coordinated tables and lamps

Here's a handsome, practical roomful of furniture at an incredibly low price! Lets you convert your living room to a spare bedroom for guests!

Sofa & chair feature easy-care vinyl upholstery over thick foam padding, resilient steel springs and kiln-dried hardwood frames. Walnut-finished table trio feature no-mar plastic surfaces. Ceramic lamp pair has gold/white bases, white shades.



Why Wait?
 Western Auto's
 Convenient Credit Plan
 Lets You Enjoy this
 Value Now!

SAVE 34.96
Classic Tuxedo Sofa Covered
in Luxurious Blue Velvet

Regular
 264.95
 Value

229⁹⁹
56-2966-2
 Sofa only

- Spacious 90 in. sofa with high tub sides
- Deep diamond-tufting on seat and back
- Handsome walnut-stained turned wood accents

Traditional tuxedo arrangement blends rich velvet, walnut finishes and gold accents into a sumptuous living room setting!

Sturdy hardwood frame is kiln-dried for strength. Features plump polyfoam and cotton padding over resilient steel springs. Gold-colored casters. Matching Tub Chair 56-2967-0 124.99



SAVE 29.96
Colonial Nubby Cotton Tweed
Sofa—Add to Your Account!

Regular
 219.95
 Value

189⁹⁹
56-2525-6
 Sofa only

- Comfortable 84 in. long wing-back sofa
- Sturdy Kiln-dried select-hardwood frame
- Resilient steel springs for years of use

Colonial styling is evident in wing back, pertly pleated skirt and light button tufting. Gently rolled armrests are highlighted by exposed wood in a Maple finish. Comfortable 4 in. foam padded seat cushions are reversible for added wear. Charming nubby cotton tweed upholstery.

SAVE 19.96! Matching Chair 56-2526-4 . 109.99

Any item out of stock is quickly available from our nearby distribution center.



SAVE 29.96
5-Pc. Herculon® Plaid Set with
Warm Wood Tones—Charge It!

Regular
 264.95
 Value

234⁹⁹
56-2970-4

- Features plumply padded 3-seat sofa and chair
- Contemporary styled tempered glass top tables
- Highly polished, walnut-finished wood frames

Striking Modern-styled grouping combines the best of comfortable and casual living with quality materials for durability.

Thick foam cushions are covered in stain-resistant Herculon® plaid, frames are hardwood. Tempered glass top tables add a sleekly-styled accent. Ideal for family rooms or casual living rooms.

Myers sentenced to 25 years for murder of baby

BLAH RODGERS
Twenty-four-year old Terrel Earl Myers was found guilty as charged of murder of 7 1/2-month-old Jimmy Myers and sentenced to 25 years in the prison in district court here late last day after two days of testimony before District Judge Pat Boone Jr.
Judge Boone heard the case after the defendant entered a plea of guilty and his right to a trial by jury. The defendant sat impassively throughout two days of testimony, and showed no emotion as he stood for the verdict. The infant was pronounced dead on July 11 at the Littlefield Hospital on

August 9 of last year after police received an emergency call from the residence of Dr. I. T. Shotwell at 217 E. 12th in Littlefield.

Terry Myers confessed to murdering the infant the following day when he turned himself in to city police. Bond was set at \$50,000 and Myers has remained in the Lamb County jail since he was charged.

In the closing arguments, prosecuting attorney Jack Young said the helpless baby's death was caused by a trauma of such nature that the autopsy showed the liver of the child was split and ribs were fractured.

"I submit that in all reasonableness something had to have caused that injury, and this court has heard of prior incidents between the defendant Terry Earl Myers and this dead baby boy that showed treatment at the hands of the defendant of such nature that is evident there was malice on the part of Myers toward the child. We've heard of the way he squeezed the baby, jerked him up by his legs, threw him up in the air, dropped him, held him under water. All these people have testified to things they saw him do. And what reason did the defendant give? He said he was toughening him

up. He wanted to toughen up a 7-month-old baby.

"A baby that was normal on the evening of the party, but as the party progressed, that baby wasn't normal at all.

"I wouldn't be proud at all of what went on in that house. I couldn't be proud at all of a group that got together to take controlled substances, which is a criminal act itself. And witnesses said they drank and smoked pot.

"We don't pick our witnesses. We take them where we find them and we

don't find this kind in Sunday school class.

"When a party ends up with this kind of result, we seldom find Sunday school teachers and students. It's hard to believe things like this went on in Dr. Shotwell's house. But does that mean we can't believe these witnesses?"

"When you weigh in proper perspective five individuals' testimonies against the autopsy statement, there is reason to believe that somebody at that party placed enough trauma on that baby to cause death, and that that somebody was Terrel Earl Myers.

There is reasonable evidence to believe that the sound Kenneth Tomes described was the striking of a hand against the body of that child. It is reasonable since previously the defendant testified that he "spanked" the baby with a closed fist. Kenneth told you he saw the defendant pitch the child on the floor and cover him with the child's carrier.

"From time to time we have a crime so heinous it is hard to believe it occurred. It is hard for me or anybody else to accept that anybody would kill a baby. Yet the facts are inescapable.
See MURDER, Page 2



SHORT, who farms his father's place about four miles east of Spade, has cotton bloom in his field. After getting 2.20 of rain, the Northern Star B-4 which was planted April 27, opened into bloom. Several on this stalk indicate these will be heavy bearers. Short received from 2.50 to 3 inches of rain near Fieldton this week. (Photo)

Square Shootin'

by Jerry Tiddwell

Go on vacations to forget and when they get there, find out they did.

Don't know who penned the but whoever it was has some Bible facts along with the ideas proposed by the environmentalists. We like peace and want to share it with

the beginning, God created and the earth."

was then faced with a class lawsuit from failing to file an environmental impact statement with (Heavenly Environmental Protection Agency) an angelically staffed dedicated to keeping the pollution free.

was granted a temporary for the heavenly portion of the but was issued a "cease and order on the earthly part, further investigation by the

completion of is construction application and environmental statement, God appeared the HEPA Council to answer

asked why he began these in the first place. He simply that he liked to be "creative."

was not considered adequate and he was required to state this further.

was unable to see any use for earth since "the earth and empty and darkness was the face of the deep."

god said, "Be light made," would never have brought up since one member of the was most active in the and immediately protesting "How was the light to be? Would it be coal fired or fired generating plant? Would strip mining? What about pollution? Air pollution?"

explained that the light would be a huge ball of fire. Nobody council really understood this, was provisionally accepted (1) there would be no smog resulting from the ball of a separate burning permit required a waste of energy, it be dark at least one-half of the



Lamb County

Leader-News

LITTLEFIELD, LAMB COUNTY, TEXAS, THURSDAY, JULY 15, 1976

15¢

VOLUME 54 NUMBER 21 28 PAGES, 2 SECTIONS TAX INCLUDED

★ coming Sunday:

COMPLETE MURDER TRIAL COVERAGE

Lamb County deposits increase \$17,537,106

Bank deposits in the Lamb County area are up \$17,537,106 over the same second quarter period last year, and loans are up \$14,467,743.

The six banks in Lamb County, Citizens State Bank of Anton and First Federal Savings and Loans of Littlefield showed combined deposits of \$108,138,744 at the close of business June 30, when the second quarter was closed out.

On June 30 last year, the institutions reported deposits of \$90,610,638, making this year's deposits up by \$17,537,106.

This year's loans are up by \$14,467,743. Total loans at the close of the quarter were \$67,308,388, compared to last year's figure of \$52,840,645.

First Federal Savings and Loans' deposits for this year were up by \$5,119,188 over last year. Deposit figures are \$28,606,947 compared to

\$23,487,759 for 1975. Their loans are up \$4,920,688 over last year. Loans this year are \$24,608,806, compared to \$19,688,118 for last year.

Security State Bank's total deposits of \$25,835,886 were \$2,396,422 over last year's figure of \$23,437,464. Loans this year amounted to \$10,659,069, which is \$807,071 over last year's figure of \$9,851,998.

Olton State Bank's total deposits for the second quarter was \$20,814,000—a figure which is \$6,530,454 over the 1975 report of \$14,283,546. Their loans were up \$4,931,426, with \$16,343,000 issued as loans in 1976, compared to \$11,411,574 in 1975.

First National Bank of Littlefield showed deposits were up by \$1,362,220 over last year's figure of \$7,171,514. Their total this year was \$8,533,733. Their loans were also high by \$920,914—comparing this year's total of \$3,223,590 to the 1975 figure of \$2,302,676.

Citizens State Bank of Earth reports deposits of \$7,576,266—a figure which is up \$1,514,476 from last year's \$6,061,790. Their loans amounted to \$6,219,813—up \$1,667,355 from last year's total of \$4,552,458.

First National Bank of Amherst's deposits for this year amounted to \$7,258,968, up \$4,065 from last year's total of \$7,254,903. Their loans were

also up by \$558,707. This year's loans amounted to \$2,085,028, compared to last year's figure of \$1,526,321.

Citizens State Bank of Anton recorded an increase of \$648,259 in deposits over last year's figure of \$3,837,025, when total deposits this year reached the \$4,485,284 mark. Their loans were up \$462,503 from last year's \$2,161,178, with a total of

\$2,623,681 loaned in 1976.

First National Bank of Sudan was the only bank that reported deposits down. Their 1976 deposits were down by \$39,977 over 1975. This year's deposits were \$5,027,660, compared to \$5,067,637 in 1975. Their loans were up however, by \$199,079 over last year. In 1975, loans were \$1,346,322, compared to this year's loans of \$1,545,401.

Two youths to attend Dist. Revue

The new Lubbock Regional Airport is the setting for this year's District 2 4-H Dress Revue which gets underway today.

"Flight Into Fashion" is the theme, according to Catherine B. Crawford, district Extension agent and dress revue chairman.

Young 4-H ladies from each of the 20 counties in Texas Agricultural Extension Service District 2 will model their own creations as they compete for honors and the right to represent the district in state competition. Representing Lamb County will be Kelli Smith of Littlefield and Dawn Branscum of the Springlake-Earth Club.

Already the lasses are winners of county competition. Contestants are judged on their sewing and construction skills, overall appearance, modeling abilities, and their 4-H record books.

A dinner will be served for dress revue participants, parents and guests, following a special 6 p.m. tour of the new airport facilities. Revue and presentation of awards begin at 8. Edward Breihan, manager of Plains Coop Oil Mill, will present the honors.

In addition to the naming of the top seniors who will compete in the State 4-H Dress Revue at San Antonio this Sept. 17-18, awards also will include the recognition of the girl making the best all-cotton outfit and the best all-wool garment.

A junior level contest will be staged at the same time as senior competition. These younger lasses, ages 9 to 14, will not compete beyond the district level. For them, the event offers experience and leadership development.

Parents, 4-H leaders, and special guests will be on hand for the occasion. The public is invited to the 8 p.m. revue on the upper level of the airport complex west wing.

Million-dollar rains bring farmers' smiles

One of those multi-million dollar rains swept into Lamb County late Saturday night, and after heavy showers most of Sunday night and Monday morning, area farmers could be seen with smiles of relief on previously worried faces.

The area west of Littlefield around Fieldton and Spade seemed to get the most out of the slow, steady showers. The Spade Gin reported about two inches from Saturday night until prestime Tuesday afternoon. Some of the farmers around Spade counted

almost three inches of moisture in their gauges.

The Fieldton Butane office claimed 2.8 inches of rain, and an employee there said most of the farmers in the vicinity had reported an average of 2.6 inches.

Littlefield was slowed down by sporadic showers all day Sunday and Monday and the town received about two inches of welcome rain. Dwight Starnes said he got about 1.6 inches on his farm six miles east of Littlefield.

Buck Ross at Bull Lake said the rain was very light there, amounting to just three-quarters of an inch. "Business was kinda bad because of that," Ross said, "but it never really started raining hard."

At Amherst, two inches seemed about the norm for the area, although a farmer 2 1/2 miles east of the city reported 2.5 inches.

Anton received from 1.5 to 2 inches, and southwest of the city it was a little better with 2.3 and 2.4 inch rainfalls recorded.

About 1.8 inches was the most anyone in Springlake received, according to a resident there. A little over an inch was reported at the Sudan feedlots, but in town and southwest of the city the amount increased to about 1.6.

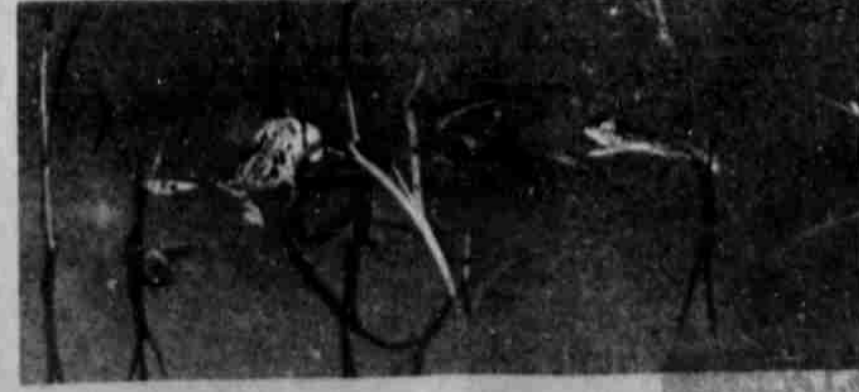

ONE GOOD CROAK deserves another, or so thinks this belching bullfrog in Laguna Park Monday. Two-inch rains over most of Lamb

County brought much welcome water to area farmers, and turned places like the Park in Littlefield (above) into temporary lakes. [Staff Photos]

Girlstown open house scheduled July 24th

The annual open house for Girlstown, U.S.A., near Whiteface, has been scheduled for Saturday, July 24th.

Featuring a "reunion" theme, the Open House marks the 27th year of operation for the youth facility, which has served as home to more than 1,300 girls since 1949.

According to the Executive Director Marshall Cooper, this year's open house will reunite previous residents, board members, Girlstown donors and friends, as well as members of the staff at Whiteface.

Highlight of the crowning of Miss Girlstown of 1976. Saturday's events will include tours of the campus and musical entertainment, culmi-

nated by a Barbecue at 4 p.m. prepared by the Littlefield Fire Department.

Cooper expressed concern that the facility's official publication "The Girlstown Guardian" was distributed throughout Texas last week with the wrong day of the week inadvertently given for the Open House.

"It is Saturday, July 24th," he stressed, adding that the event is open to the public.

Girlstown, which has grown to a three-campus facility since its beginnings at Whiteface, now provides care for approximately 120 girls from throughout Texas and the United States.

Montgomery-Castleberry wedding vows recited

Montgomery and Castleberry, both of whom exchanged wedding vows on the night of July 10, at the Presbyterian Church.

Chris White of Lubbock served as best man. Groomsmen were Kenneth Montgomery of Plainview, brother of the bride; James Bigbie of Lubbock, John Grist of Lubbock and David Montgomery of Lubbock, brother of the bride.

Angela Montgomery of Lubbock, niece of the bride was flower girl, and David Montgomery Jr. of Lubbock, nephew of the bride, was ring bearer.

Ushering the guests to their pews were Ronald West of Midwest City, Okla., nephew of the bride, and Daniel Montgomery of Plainview, nephew of the bride.

Pegi Becton of Lubbock sang to the accompaniment of Mrs. Donal Smith of Lubbock who played the organ.

Following the ceremony, a reception was served to approximately 250 guests.

The bride's table was laid in satin, and was centered with a five-branch candelabra filled with pink and hot pink glads and carnations, the three-tiered wedding cake topped with a miniature bride and groom; and sterling silver appointments.

Serving were Staci and Sebrana Biddy of Lubbock, nieces of the bride. Candice Greer of Midwest City, Okla., registered the guests in the bride's book.

For their wedding trip to Las Vegas, Nev., the bride wore a pale blue-green pant suit of silk.

After July 26 they will reside in Lubbock.

The bride attended schools in Littlefield and is employed by Palo Duro Union Presbytery as a secretary.

The groom is employed by Frank Brown Pontiac as a salesman.

Following the ceremony, a reception was served to approximately 250 guests.

The bride's table was laid in satin, and was centered with a five-branch candelabra filled with pink and hot pink glads and carnations, the three-tiered wedding cake topped with a miniature bride and groom; and sterling silver appointments.

Serving were Staci and Sebrana Biddy of Lubbock, nieces of the bride. Candice Greer of Midwest City, Okla., registered the guests in the bride's book.

For their wedding trip to Las Vegas, Nev., the bride wore a pale blue-green pant suit of silk.

After July 26 they will reside in Lubbock.

The bride attended schools in Littlefield and is employed by Palo Duro Union Presbytery as a secretary.

The groom is employed by Frank Brown Pontiac as a salesman.

Square dance slated tonight

Circle Eight Square Dance Club dances tonight in the Laguna Park Community Center at 8 p.m. to the calling of Hap Pope.

New officers take over their duties. Elected for the 1976-77 term were Bill McKinnon, president; Pete Harrell, vice president; Tess Gilliland, secretary; Louise Landers, assistant secretary; and Nilah Rodgers, reporter.

Federation delegates are Pete and Florence Dunn and Byron and Ruby Douglass.

Tom and Sarah Tollett are automatically directors with Tollett immediate past president. Jan and Raymond Keltan are new directors.

Bridal shower honors couple

ANTON— Miss Rhonda Moseley of Lubbock, bride-elect of Randy McLarty of Anton, was honored with a bridal shower and coffee in the home of Mrs. Thomas James at Anton Saturday morning.

Guests were received by Mrs. Wayne McLarty, mother of the prospective groom, the honoree, and her mother, Mrs. Edward C. Moseley of Slaton.

The refreshments were served from a table decorated with a white linen cutwork cloth, silver tea service, and

Lutherans celebrate nation's Bicentennial

Emmanuel Lutheran Church of Littlefield celebrated the country's 200th birthday with an ice cream social at the church the evening of July 4th.

Guests for the occasion included many members of St. Martin Lutheran Church of Littlefield and relatives of church members.

Members of both churches brought many antiques for display.

After a supper of sandwiches, cake and ice cream, members were entertained with a volleyball game on the church lawn.

This activity was followed by the showing of a film entitled "God Owns My Business."

The film is a true story of a highly-successful businessman named Stanley Tam, sales owner of a business with

an annual profit, after taxes, running into six figures who literally gives his business away to the most important Person in his life— God.

The film was followed by devotional, singing and prayer.

Eastern Star meets tonight

Eastern Star Number 742 will have a regular meeting Thursday, July 15, at 8 p.m. at the Masonic Hall.

Doris Frey will bring the program.

A homemade ice cream supper will be served afterwards.

Leslie LeBoeuf, bride-elect of Tommy Frank Davis of Lubbock, was honored with a gift brunch Tuesday, June 22, in the home of Mrs. Neil Wood.

Other hostesses were Mrs. Bob Roden and Mrs. Buster Owens. Assisting at the coffee service were Mrs. Billy Wayne

Leslie LeBoeuf feted at shower

Two place settings of the bride-elect's chosen China were presented by the hostesses.

The table was laid with blue silk runners, and centered with a silver candelabra and spring bouquet.

Sisson and Mrs. James Lee.

Youngsters who exhibit signs of being unusually tense or tired after normal, daily activities may be displaying signs of unalleviated hearing losses. Children with impaired hearing frequently have to exert special efforts in order to hear enough to know what is going on around them.



MRS. DON G. CASTLEBERRY

Heritage Assoc.

meeting in Sudan

The Sudan Heritage Association will meet at 8 p.m. tonight, Thursday, July 15, in the old Sudan Hotel.

All members and anyone interested in restoration of the hotel is invited to attend. Plans will be discussed on how to spend the \$2,500 federal grant received last week.

The association will lay out goals and guidelines for restoration.

Local clubs sponsoring 'art show and sale'

The art clubs of Littlefield are sponsoring an art "Show and Sale," Sept. 11 and 12 at 333 Phelps Ave., formerly the Fair Store.

All area artists are invited to bring arts and crafts to display. Further details will be published at a later date.

The Arts and Artist's Club met and elected new officers. They are: Gwen Tucker, president; Carolyn Mauldin, vice-president; Gladys Yohner, secretary-treasurer; and Naomi Rountree, reporter.

The next meeting day will be Tuesday July 13 at 9:30.

Church of the Nazarene, and comes here from Colorado Springs, Colo. Rev. Smith is originally from Dumas and Mary from Amarillo.

Rev. Smith is the new pastor of the

Activities

FRIDAY, JULY 22
BRIDAL SHOWER
Mrs. Wes Gage, needs
admission, will be pre-
sented to 9:30 p.m. in
Room of Pioneer
Co. All friends

Welcome

To Likable, Livable Littlefield

PERRY'S LAUNDRY
CAR WASH
10th & XIT
ICE CUBED & BLOCK

LITTLEFIELD SERVICE CENTER
KELVINATOR
SYLVANIA
100 E. Delano 385-3422
Service On All Major Brands

Penneys
DIAL 385-5166 FOR CATALOG SHOPPING
408 Phelps 385-5166

Tri-County SAVINGS AND LOAN
Littlefield Office
7th & XIT
Phone 385-5149

LITTLEFIELD CLEANERS
DRY CLEANING
BY PROFESSIONALS
303 W 4th 385-4633



LITTLEFIELD MERCHANTS welcome Rev. and Mrs. Phillip M. Smith, Alan, 14, and Gwen, 9, to Littlefield. Rev. Smith is the new pastor of the

Church of the Nazarene, and comes here from Colorado Springs, Colo. Rev. Smith is originally from Dumas and Mary from Amarillo.

Littlefield Super Market
Home Owned & Operated
Double Gunn
Bro. Stamps Tues. & Wed.
819 E. 4th 385-3400

House Of Beauty
Our Specialty Is To Please You
711 Hall Ave. 385-5283

Littlefield Garden Center
*Ditching Service
*Nursery Stock
385 South and 84
Call 385-5890-385-6148

708 W. Delano 385-4489
ED JENNINGS,
Agency Mgr.
Texas Farm Bureau Insurance Companies

LAST THREE DAYS OF JULY WHITE SALE
AT **JCPenney**

EVERY SHEET IN STOCK 17 to 25% OFF
Sale 3.43 twin size

'Romance'
Reg. 4.99. No-iron cotton/polyester percale with ribbons and lace print.
Full; reg. 5.99..... Sale 4.43
Queen; reg. 9.99..... Sale 7.93
King; reg. 11.99..... Sale 9.93
Pillowcases, pkg. of 2:
reg. 4.29..... Sale 3.43

Special 6.99
Women's two-piece uniforms. Doubleknit polyester in juniors, misses, and half-sizes.

Special 4.99
Long sleeve T-shirts in easy-care polyester. Choose prints or solids, S,M,L.

Mens Tube Socks 4 for 1.99

Womens Sheer Pantihose 2 for 88¢

Womens Dress Sandals 2 for 5.00

Mens Short Sleeve Dress Shirts 3.99

Womens Pull-on Polyester Pants 3.99

Boys 'Super Hero' Tank Tops 3 for 5.00

LAY A WAY NOW FOR BACK TO SCHOOL

USE YOUR PENNEY CHARGE CARD



WE RESERVE THE RIGHT TO LIMIT QUANTITIES

WE REDEEM USDA FOOD STAMPS

at FURR'S... WE PLEDGE TO HELP YOU GET THE MOST FOR YOUR FOOD DOLLAR

PRICES EFFECTIVE THRU 7-17-76

APPLES

WASHINGTON EXTRA FANCY RED DELICIOUS, LB... **3 \$1** FOR

CANTALOUPE

VINE RIPE LB..... **19¢**

PEACHES CALIFORNIA FREESTONE LB..... **39¢**

POTATOES RUSSETT, 10-LB. **99¢**

CHERRIES RED RIPE BINGS, LB..... **49¢**

BANANAS U.S. NO. 1 GOLD RIPE LB..... **19¢**

SHOULDER ROAST FURR'S ADV PROTEN SPEC LB **69¢**

CHUCK ROAST FURR'S PROTEN ADV SPECIAL LB **59¢**

CLUB STEAK FURR'S PROTEN ADV SPECIAL LB **79¢**

T-BONE STEAK FURR'S PROTEN ADV SPECIAL LB **79¢**

CHUCK STEAK FURR'S PROTEN ADV SPECIAL LB **69¢**

RANCH STEAK FURR'S PROTEN ADV SPECIAL 7 BONE CUT, LB **79¢**

ROUND STEAK Furr's Proten, Lb..... **98¢**

GROUND BEEF Fresh Ground Regular, Lb..... **74¢**

CUBE STEAK **159¢**

RIB STEAK Furr's Proten Deluxe, Lb..... **98¢**

VAN DE KAMPS			
Fresh Frozen-Breaded		Fish Fillets	
Halibut Fillets	8 Oz	20 Oz	24 Oz
	\$1.59	\$3.59	
Fish & Chips	16 Oz	\$1.29	Fish Kabobs
			16 Oz

PEAS FOOD CLUB SWEET NO. 303 CAN **3 \$1** FOR

TEA FOOD CLUB INSTANT 3 OZ JAR **\$1.29**

TOMATO JUICE HUNT'S 46 OZ. **49¢**

TOWELS GALA LARGE ROLL, ASST. **2 \$1** FOR



PIZZA Top Frost Sausage, Hamburger, Or Cheese **79¢**

ICE CREAM Farm Pac 1/2 Gal., Square **\$1.09**

ORANGE JUICE **4 \$** FOR

SHOESTRING POTATOES Lynden Farm's, Fresh Frozen, 20 Oz Pkg **3 For**

GRAPE JELLY OR JAM
FOOD CLUB 18 OZ
49¢

NILLA WAFERS NABISCO
12 OZ PKG
59¢

STORE HOURS
Mon. 8-7
Tues. 8-8
Wed. 8-8
Sun. 9-7
Thurs. 8-7
Fri. 8-7
Sat. 8-8

HAWIIAN PUNCH ASSORTED FLAVORS 46 OZ CAN, **59¢**

MARGARINE PARKAY 1 LB. QTRS. **45¢**

VIENNA SAUSAGE SWIFTS CAN **3 \$1** FOR

MAYONNAISE KRAFT 16 OZ JAR **59¢**

DRESSING KRAFT FRENCH OR 1000 ISLAND, 8 OZ **49¢**

TUNA Del Monte 1/2 Can **59¢** AXION 20¢ Off Label 25 Oz Size **79¢**

CRACKERS FOOD CLUB 1-LB. BOX **49¢**

TRASH BAG Hefty 10 Count Pkg. **\$1.09**

CASCADE Dishwasher Detergent, 65 Oz. **\$1.09**

PEACHES Elna 2 1/2 Can. **59¢**

SPAM SPREAD 3 Oz 4 1/2 Size **59¢**

DOG FOOD **79¢**

HOT SAUCE Gebhardt's 6 Oz. **79¢**

TISSUE Gaylord 4-Roll Pkg. **93¢**

MOPS O'Cedar, Light Dust Each **93¢**

SHREDDED STYROFOAM
2 \$1 FOR

PLAYTEX DEODORANT TAMPONS
\$1.79

WIZARD CHARCOAL LIGHT
89¢

HAIR COLOR MISS CLAIREL
\$1.08 EACH

HAIR CONDITIONER CLAIREL 2 OZ TUBE
\$1.44

LISTERINE MOUTHWASH 20 OZ.
\$1.19

CHARCOAL BRIQUETS KINGSFORD 10 LB. BAG
\$1.29

STYLE SUPER HOLD HAIR SPRAY
83¢

THRIFT VALUE HOMEOWNER'S SHOVEL
BLADE SIZE 7 1/2" X 10 1/4", 16 GA. STEEL, EA.
\$2.99

HAND LOTION VASELINE INTENSIVE CARE 10 OZ SIZE
\$1.40

AERESOL DESENEX
\$1.89



Light-Parish vows read in Springlake

SPRINGLAKE—Miss Kathy Haydon and Sammy Don were the bridesmaids in the wedding ceremony which was held at the Springlake Baptist Church. The bride and groom were Miss Kathy Haydon and Sammy Don. The ceremony was officiated by the Rev. Mr. Kenneth Smith, pastor of the church. The bride wore a gown of point d'gaze lace designed in a princess silhouette style with a scoop neckline. The full bishop sleeves were emphasized by wide scalloped cuffs. The hemline was bordered by deep scallops of lace which swept into a full chapel train. She wore a matching bouffant veil of imported silk illusion edged in Venice lace flurettes. The veil was held in place by a bonnet headpiece covered in Venice lace and seed pearls.

Marilyn Miller, director of historical pageant

Marilyn Miller is the director of the historical pageant which will be presented in Olton at the head of the Brazos River. Miller is an efficient director and has years of experience in Olton High School. She has been first place in district competition. They have more than 40 UIL one-act plays. Miller received a Bachelor's degree from Texas A&M University with majors in speech and theatre. She earned a Master of Arts degree with a major in theatre. Miller is a student in Denver High School, she was a member of the stage crew of the school play which won the title "Best Theatre Production" in their local area.

Leon Burch presided for TSTA seminar

Leon Burch, a counselor in Littlefield Independent School District, presided for the TSTA state Board of Directors. Burch, a counselor in Littlefield Independent School District, presided for the TSTA state Board of Directors. The seminar modules were work sessions for association leaders. Topics ranged from teacher legislation and professional development to personal services offered by TSTA. A special session for association presidents dealt with bylaws and parliamentary procedures.

A feature attraction of the seminar was a training session for developing teachers' skills in serving as teachers advocates. In this session participants learn to use communications skills to promote the rights of teachers.



All the flavors of Italy in Pizza Hut's new Buffet D'Italia

A delicious continental feast! Fresh green SALAD with choice of dressings... SOUP... slices of thin 'n' crispy or thick 'n' chewy PIZZA... richly sauced SPAGHETTI... and CAVATINI SUPREME... served with crusty Italian bread.

\$2.19

ALL YOU CAN EAT FOR ONLY... \$2.19

CHILDREN and under, FREE. 7-12 years, 70¢. 13-17 years, 80¢. 18 years and over, 90¢. \$1.00

Buffet served Sunday thru Friday, 11:30 a.m. - 1:00 p.m. Tuesday evenings, 5:30 - 8:00 p.m.

Pizza Hut FAMILY RESTAURANTS

For "something old" and "blue" she wore the blue garter worn by the groom's mother at her wedding. The bride's gown was "something new" and a necklace was "something borrowed". She carried a penny in her shoe for "something" borrowed.

Maid of honor was Miss Ruth Street of Earth. Bridesmaid was Mrs. Cindy Whitlock of San Angelo, sister of the bride. Vicki Wright, sister of the bride, was bridesmaid. Feminine attendants wore identical gowns of powder blue polyseer over taffeta, designed with fitted bodice featuring a portrait scoop neckline collared by layered ruffles which spanned the shoulders into a deep back scoop. A set-in midriff fell into a full A-line skirt ending with a deep hemline flounce.

Jeff Robinson of Hereford was best man. Groomsmen were Danny Parish, brother of the groom, and Hal Wood.

Seating guests were Monte Watson, Lonnie Welson and Charles Winder, all of Springlake.

Candlelighters were Kenny Wright, brother of the bride, and Mark Parish, cousin of the groom.

Presiding at the guest registry was Miss Stephanie Parish, cousin of the groom.

For her daughter's wedding Mrs. Wright selected a formal-length dress of blue knit. Mrs. Parrish wore a formal-length dress of floral polyseer over blue taffeta. Each mother wore an orchid corsage.

A reception was held in fellowship hall of the church. The bride's table was covered with a fitted lace cloth over white satin. Miss Kathy Winder of Earth and Kelly Haydon served the three-tiered wedding cake, party punch, nuts and mints from silver and crystal appointments.

Miss Kim Jones served coffee and chocolate cake from the groom's table.

For a wedding trip to points in Colorado, the bride chose a light beige pant suit with a pale blue shell. Her corsage was from the bridal bouquet.

The bride graduated from Springlake-Earth High School in the spring of 1976.

The groom is a 1974 graduate of Springlake-Earth High School.

The newlyweds are at home near Springlake where he is engaged in farming.



LITTLEFIELD HIGH SCHOOL Class of 1969 will conduct a reunion Friday night at 7:30 in the Willey Room of the Lamb County Electric Co-op, Inc. All day Saturday they will meet at the Country Club. [Personal Photo]

Barbara Mandrell booked for 59th annual PSP Fair

Barbara Mandrell has been booked to replace Dolly Parton in the entertainment lineup at the 59th annual Panhandle South Plains Fair.

Steve L. Lewis, general manager, said Mandrell will appear on stage with Freddy Fender on Sept. 27-28.

Superstar Parton withdrew on her doctor's advice. Her personal physician ordered her to take a "complete, uninterrupted rest" until Oct. 1.

DeMolay Mothers Club organized

A club for mothers of DeMolay members has been organized.

Members have set up their by-laws, and a regular meeting is set for the fourth Wednesday of each month at the Masonic Hall in Littlefield.

Officers have also been installed. They are Dixie Hall, president; Mary Beth Willey, vice president; and Pat Bennett, Secretary. Installing officer was Jennie Garth, State Representative of DeMolays from Muleshoe.

DeMolay members are building toward a Chapter here in Littlefield, and they now have 18 members. They need only seven more members to have their own chapter.

Persons interested are asked to call Doyle Haste, 385-3302 or Leon Burch, 385-5536.

Ole Opry. The pint-size (5-2, 95 pounds) country stylist also is adept on the five-string guitar, steel guitar, bass and saxophone.

Considered a show business veteran at 14, Mandrell set several records in 40 and 50 yard dashes in a Los Angeles track meet during her high school days. She still admits to being a "tomboy."

She started out with a family band and landed a stint at the Showboat Hotel in Las Vegas at 14. Now a successful Columbia Records artist, her top releases include "Midnight Oil," "Treat Him Right," "Holdin' On to the Love I've Got," "Show Me," "Playing Around with Love" and many others.

The Texas native resides in Nashville with husband Ken Dudney, a pilot on the staff of Tennessee Gov. Winfield Dunn.

She joins a top array of stars for the Sept. 25-Oct. 2 exposition, dubbed Festival 76.

Others include Charley Pride, with Dave and Sugar, Sept. 26; Charlie Rich, Sept. 29-30; and Neil Sedaka, Oct. 1-2. Shows will be presented at 5:30 p.m. and 8:30 p.m. daily and tickets will be \$4, \$5, and \$6. All seats are reserved. No tickets will be on sale until mid-July and no mail order requests will be accepted until then.

A fiddlers' contest, offering some \$1,500 in prize money, will take over the limelight in Fair Park Coliseum on opening day.

MISS La Von Kunselman of Spearman, is here visiting in the home of her sister and husband, Mr. and Mrs. Larry Clawson.

MR. AND MRS. E. N. McCall of Enochs, Mrs. Fred Locker of Bula, and the women's brother, Mr. and Mrs. Lee Kelly of Plainview, attended the 96th birthday celebration for Mrs. Lesse Maxwell (an aunt of Mrs. Locker's, Mrs. McCall's and Mr. Kelly) Sunday, at the fellowship hall of the First Baptist Church, in Fort. Sumner, N.M. They all attended church services with Mrs. Maxwell and her sister, Mrs. Pearl Knighten, who lives with Mrs. Maxwell. 100 relatives came to help Mrs. Maxwell celebrate, they were

from parts of New Mexico and Texas, as far away as Corpus Christi. On their return home they stopped in Portales for a short visit with an uncle, Mr. Beck Wise, who is up in his 80's.

MR. AND MRS. Jerry Cox enjoyed a visit Tuesday from a friend and a member of their school graduating class of '62', Freddie Piaz, from Denver, Colo. Freddie does wellfare work.

CLIFF AND CHRIS DeSautell of Slaton, grandsons of Mr. and Mrs. John Latham, were participants in the junior rodeo in Muleshoe Saturday night. Christ won third in cow riding; Cliff also won a first and third in cow riding. Christ won third in rescue race and third in flag race.

API offering scholarships

The South Plains chapter of the American Petroleum Institute is offering six scholarships this fall to attend South Plains College.

The API chapter will award two \$250 scholarships and four \$125 scholarships by mid-August. Deadline to apply is Aug. 6.

Scholarship recipients must meet two API scholarship stipulations: 1) they must plan to major in some area beneficial to the oil industry and 2) their parents must be connected in some way with the oil industry.

Scholarship application forms may be obtained from the office of Frank Hunt, dean of the SPC Technical-Vocational-Occupational Division. For more information, contact his office at (806) 894-4921.

A Banker's Viewpoint...

A retired Massachusetts congressman named Hastings Keith got curious not long ago about his congressional pension. He wondered what it would amount to by the end of his life.

Using his normal life expectancy as a base and accounting for the present and expected future rates of inflation, along with the automatic inflation - offsetting provision in his pension, Congressman Keith calculated that before he died he would be drawing \$16,000 a month.

That sounds great for the congressman, until you allow for the fact that if his figuring is accurate, \$16,000 won't buy him any more than his present pension buys today. In fact, if inflation should turn into a runaway, as inflation has in many countries many times, the \$16,000 might not buy him anything at all.

Unless such a runaway inflation should occur, however, the people who create inflation - our members of Congress - are insulated nicely against its effects. Automatic escalation takes care of them.

But the people who pay the price for both government and inflation have no cushion whatever. These are the self employed and wage earners who have to try to save enough to build a decent retirement fund.

Even harder hit are people already retired, trying to live on the inflation-watered income from social security, pensions or self retirement plans based on what they earned ten or 15 years ago.

Inflation is created by federal deficit spending. Period. It is not created by the merchant who, as distressed as the next person about rising prices, has to charge more and more for the articles on his shelves.

It is not created by the banker who, having to pay more to borrow money himself, and faced with ever-increasing costs of operation and paperwork for the government, has to charge a higher rate of interest on money he loans.

It is not created by any business of any type or any size.

Only government can create inflation, because only government can print money, or create federal debts, which amount to the same thing as printing surplus money.

We are in a bad way when our lawmakers can find amazing unity in raising their own pay, but break up into a paralyzing wrangle when there's a logical demand for a balanced federal budget.

Security State Bank		State Bank No. 1788	
Consolidated Report of Condition of		at the close of	
Littlefield, Texas 79339		June 30, 1976	
in the State of Texas		and Domestic Subsidiaries at the close of	
business on		1976 11	
BALANCE SHEET			
ASSETS		Sec.	Item
1. Cash and due from banks	C 7	E	1
2. U.S. Treasury securities	B 1	E	2
3. Obligations of other U.S. Government agencies and corporations	B 2	E	3
4. Obligations of States and political subdivisions	B 3	E	4
5. Other bonds, notes, and debentures	B 4	E	5
6. Corporate stock			6
7. Trading account securities			7
8. Federal funds sold and securities purchased under agreements to resell	D 4		8
9. a. Loans, total (excluding unearned income)	A 10		9
b. Less: Reserve for possible loan losses			10
c. Loans, net			11
10. Direct lease financing			12
11. Bank premises, furniture and fixtures, and other assets representing bank premises			13
12. Real estate owned other than bank premises			14
13. Investments in unconsolidated subsidiaries and associated companies			15
14. Customers' liability to this bank on acceptances outstanding			16
15. Other assets	G 7		17
16. TOTAL ASSETS (sum of items 1 thru 15)			18
LIABILITIES		Sec.	Item
17. Demand deposits of individuals, partnerships, and corporations	F 11	A	1
18. Time and savings deposits of individuals, partnerships, and corporations	F 12	B+C	2
19. Deposits of United States Government	F 2	A+B+C	3
20. Deposits of States and political subdivisions	F 3	A+B+C	4
21. Deposits of foreign governments and official institutions	F 4	A+B+C	5
22. Deposits of commercial banks	F 5+6	A+B+C	6
23. Certified and official checks	F 7	A	7
24. TOTAL DEPOSITS (sum of items 17 thru 23)			8
a. Total demand deposits	F 8	A	1
b. Total time and savings deposits	F 9	B+C	2
25. Federal funds purchased and securities sold under agreements to repurchase	E 4		3
26. Other liabilities for borrowed money			4
27. Mortgage indebtedness			5
28. Acceptances executed by or for account of this bank and outstanding			6
29. Other liabilities	H 9		7
30. TOTAL LIABILITIES (excluding subordinated notes and debentures)			8
31. Subordinated notes and debentures			9
EQUITY CAPITAL			
32. Preferred stock	A. No. shares outstanding	(Par value)	10
33. Common stock	A. No. shares authorized	(Par value)	11
	B. No. shares outstanding		12
34. Surplus			13
35. Undivided profits			14
36. Reserve for contingencies and other capital reserves			15
37. TOTAL EQUITY CAPITAL (sum of items 32 thru 36)			16
38. TOTAL LIABILITIES AND EQUITY CAPITAL (sum of items 30, 31, and 37)			17
MEMORANDA			
1. Average for 15 or 30 calendar days ending with call date			1
a. Cash and due from banks (corresponds to item 1 above)			2
b. Federal funds sold and securities purchased under agreements to resell (corresponds to item 8 above)			3
c. Total loans (corresponds to item 9 above)			4
d. Time deposits of \$100,000 or more (corresponds to Memoranda items 3a plus 3b below)			5
e. Total deposits (corresponds to item 24 above)			6
f. Federal funds purchased and securities sold under agreements to repurchase (corresponds to item 25 above)			7
g. Other liabilities for borrowed money (corresponds to item 26 above)			8
2. Standby letters of credit outstanding			9
3. Time deposits of \$100,000 or more			10
a. Time certificates of deposit in denominations of \$100,000 or more			11
b. Other time deposits in amounts of \$100,000 or more			12
Bill K. Roggen, Controller			
I, the undersigned bank controller, do solemnly swear that this report of condition is true and correct, to the best of my knowledge and belief.			
Corrected-Attest			
State of Texas, County of Lamb, this 15th day of July, 1976.			
I hereby certify that I am not an officer or director of this bank.			
My commission expires 8-1-77.			



Ask us about the advantages of joining Banclub.



Church of the Nazarene now has new minister

Rev. Phillip M. Smith is the new pastor of the Church of the Nazarene, located on LFD Drive and Eighth Street.

He comes here from Colorado Springs, Colo., where he has just graduated from Nazarene Bible College with an Associate Degree in Biblical Studies.

He and his wife, Mary, have

a son, Alan, 14; and a daughter, Gwen, 9 years old.

He began ministering to the 32-member congregation here June 13 in his first pastorate.

Rev. Smith grew up at Dumas and Mary grew up in Amarillo.

He says his hobbies are all kinds of sports— fishing, hunting, basketball and football.



PHILLIP M. SMITH

SUDAN NEWS

By BILLYE DOTY

MR. AND MRS. F. M. Hobbs of Sacramento, Calif. have been visiting her sister and husband, Mr. and Mrs. J. W. House Jr.

MRS. KAY MORTON was in Fritch during the weekend to visit her parents, Mr. and Mrs. Mack Robertson. Her son, Keith, returned home with her following a week's visit with his grandparents.

MRS. ARNOLD BECKETT and Mrs. Jerry Price were in El Dorado, Okla. during the weekend to visit their sister, Mr. and Mrs. Lewis Conkier and while there attended a family reunion in Duke, Okla. They returned home Monday.

MRS. PEARL ASHER of Galena, Mo. enplaned Thursday for her home after visiting here with Mr. and Mrs. Arnold Beckett several days.

CINDY POWELL is in Tulsa, Okla., visiting with Mr. and Mrs. Ronald Powell.

REV. AND MRS. M. V. Summers were in Joplin, Mo., recently to visit his brother and family.

MR. AND MRS. Don Ham and children are vacationing this week in Blue Haven, N.M. where they have a mountain cabin.

MR. AND MRS. Jim Baccus

and children of Edna been in Sudan visiting parents, Mr. and Mrs. Engram, and with Mrs. Tommy Moss who they attended the week his niece, Cindy Carroll Legg. Also with the Engrams son, Kim, and Edna Lubbock.

MR. AND MRS. Vernon and children are vacationing in the mountains.

VISITORS in the area here to attend the week their son, Carroll Moss were Mrs. Legg, J. C. Turpentine, Mrs. Mr. and Mrs. Kenneth pentine and family, Mrs. Sherman Gabbard, Rogers, Ark.; Mr. and Larry Hanna and Mrs. Petersburg; Mr. and Tony Reasoner and Levelland, Kay Harry lowater, Mr. and Allen, Ft. Sill, Okla. Betty Waiser of Lubbock.

MR. AND MRS. Don Powell and girls visited first of this week in with Rev. and Mrs. Freeman and children. Freely remained there for days' visit.

WHITHARRAL NEWS

Charla Chronister

299-4441

KENNETH HARLAN was in Fort Hancock Thursday. This is where seven Vacation Bible Schools will be held the last week in July. Approximately 70 people from the South Plains Association will be helping in this school.

MR. AND MRS. Ronnie "Red" Miller, Toby and Tracie have moved into the community. Miller will be the Vocational Ag teacher and Mrs. Miller will be the fourth grade teacher.

REV. AND MRS. Rolando Burnett and family visited with Mr. and Mrs. J. L. Burnett this past week.

MRS. CURTIS STAFFORD of Lubbock visited in the community this past week.

MR. AND MRS. B. E. Hayes, Mr. and Mrs. Gary Hayes and Mr. and Mrs. Ken Polk, Sheila and Kendra spent the 4th of July weekend at Lake Kemp.

JIMMY HISAW entered the tractor pulls at Brownfield and Lamesa over the weekend. He placed 4th and 5th in both pulls.

DON STAFFORD took part in a golf tournament at the Levelland Country Club Sunday.

MRS. LESLIE HULSE, Darla and Julie of Maderia,

Calif. are spending some time visiting with relatives in the community.

SALLY, LANA, Beverly Dukatnik and Kim White spent some time at Lake Brownwood. Vicki Bundick and Stephanie returned home with them for a visit.

MR. AND MRS. Louis McCormack and Kerry visited in Dora, N.M. with her parents, Mr. and Mrs. Karl Cox and in Portales with his parents, Mr. and Mrs. Oscar McCormack.

STARLA GRESHAM and Angela Peeler of Kermit have been guests in the home of Mr. and Mrs. John Waters.

MR. AND MRS. Driscoll Bryant, Rhonda and Mark, Mr. and Mrs. Jackie Bryant, Mrs. Jimmy Hisaw and Cheri, Leslie Dockery and Rev. Kenneth Harlan attended the Youth Evangelism Conference in Dallas Friday and Saturday. Theme for this year's program was "God Bless America". The speaker Friday was Frank Pollard and Saturday Steve Davis, former football player for Oklahoma. The musical group "Truth" from Mobile, Ala. performed Friday night. Mrs. Harlan, Sandra and Bart visited in Fort Worth with her mother.

MR. AND MRS. Ken Polk were in Dallas on business during the past week.

MR. AND MRS. Jackie Lewelling and family and Mr. and Mrs. Gerald Pair of Lubbock visited in the home of Mr. and Mrs. E. E. Pair over the weekend.

MR. AND MRS. Ralph Wade spent the weekend at Lake Kemp. Joining them

there were: Mr. and Mrs. Eddie Fette, Doris and Charles, Mr. and Mrs. Richard Hudson, Craig and Richey of Munster, Mr. and Mrs. Donald McCarthy and Kevin of Austin, Mrs. Melvin Copus, Julie and Kay of Lubbock, Mrs. Allen Hudson of Levelland, Mr. and Mrs. Larry Wade, Stacie and Chris of Whitharral and Kathy Wade of Littlefield.

4-H'ERS from throughout Lamb County gathered in the Lamb County Ag and Community Center Monday afternoon for their annual Rally Day. Here, youth and their adult leaders eat ham, beans, potato salad and other trimmings before getting their ice cream treats from the Humpty Dumpty wagon, and later playing games. [Staff Photo]

All-star game rained out

The Littlefield Jr. Babe Ruth 13-year-old All-stars had to wait until Tuesday for their first round game against

Muleshoe in the District 2 tournament.

The game in Muleshoe was originally scheduled Monday

night, but heavy rains in the area forced cancellation. All games slated for the tourney have been postponed one day, and the finals are now set Saturday.

Census Bureau to make survey

Rosemary McNeese, local representative of the Bureau of the Census, will conduct a survey of employment in this area during the work week of July 19-24, according to Percy R. Millard, director of the Bureau's Regional Office in Dallas.

The survey is conducted for the U. S. Department of Labor in a scientifically designed sample of approximately 70,000 households throughout the United States. Employment and unemployment statistics based on results of this survey are used to provide a

continuing measure of the economic health of the Nation.

For example, in May the survey indicated that of the 94.6 million men and women in the civilian labor force, 87.7 million were employed. The Nation's unemployment rate was 7.3 percent, down from 7.5 percent in April and substantially below the recession peak of 8.9 percent reached in the second quarter of 1975.

Information supplied by individuals participating in the survey is kept strictly confidential by law and the results are used only to compile statistical totals.

Nursing exam slated Monday

An aptitude exam for prospective vocational nursing students will be given at 12:45 p.m. Monday, July 19, at South Plains College.

Persons interested in taking the exam should contact either Don Melton, director of guidance and counseling; Helen Brown, director of the vocational nursing program, or Barbara Bennett, assistant director, at 894-4921.

SEEK Ads sell!!!!

Announcing...

DOTTIE LICHTER & GAIL KLOIBER
Are The New Owners Of
THE CHILDREN'S NOOK

331 PHELPS AVE 385-3153

(Formerly Pierce's Specialty Shop)

OUR RED TAG SALE
STARTS
THURSDAY, JULY 15
Big Savings In
Every Department

Just Received... New Shipment of Jump Suits



Sargent Jumpsuit #2629

FADED GLORY

JOIN THE JUMP SUIT SET

See Our Fantastic New Jewelry Display

"You Can't Go Around Saying You're Terrific So Let Our Clothes Do It For You"



GOT OUR NUMBER?

... we hope so! And we hope you'll call it often! It makes good sense to keep in touch regarding your insurance needs and to update as time goes along. We'll also keep you informed on all our special social and fraternal programs. Call us soon!



Edgar McConlies
112 E. 14th, Littlefield, Texas
Phone 385-4304



WOODMEN OF THE WORLD LIFE INSURANCE SOCIETY
HOME OFFICE • OMAHA, NEBRASKA
"The FAMILY Fraternity"

Authorized Briggs-Stratton Service Center. Small Engines

TERRY MOTOR SERVICE



Complete Brake Service

JOHN TERRY

910 Delano Phone 385-5287

LITTLEFIELD

Area News Roundup

Sudan board approves four

UDAN— The hiring of four new teachers highlighted the meeting of the Sudan school board Monday.

The board also accepted the resignation of Alvin Scott, athletic director; Beverly Scott, social studies teacher; Beverly Thurmond, kindergarten; Kay Morton, economics; and Charlene Shafer, first grade teacher. The post of girls' athletic director still needs to be filled.

Approved for the 1976-77 school year are new faculty members Mary Horton, high school math; Joan Nix, home economics; Felice Bryant, kindergarten; and Loretta Reid, first grade.

The board also approved the teacher merit pay schedule for teachers who go back to college to take more hours toward their degree; set teacher in-service expenses; and authorized the six-period school day after changing from the traditional seven.

Bids were accepted on a 1968 Chevrolet school bus for \$890 and a 1963 Dodge bus for \$857. Plans for the construction of a four-foot cyclone fence around the west side of the elementary playground were also passed.

Olton faculty complete

OLTON— According to Olton school superintendent Joe Turner, "If we had to open our doors tomorrow, we'd be ready. This is the earliest we've had all our teachers hired for the coming year in some time."

The Olton school board made this possible by approving seven new contracts for the fall in their meeting Monday night.

Bill Nelson will replace Fred Stockdale as band director, coming to Olton from Ralls. Lynn Martin has been hired to replace Melinda Smith as junior high girls coach. Martin is a recent graduate from Tarleton State University. Johnny Taylor has been named an assistant high school coach and social studies teacher in place of Bill Johnston.

Georgeana Nafzger and Lucy Maruca will be new elementary teachers, following the resignation of Virginia Hill. David Grayson will assume duties as vocational counselor, replacing Jack Burkhalter.

The board also named Turner as tax custodian and had a short discussion concerning next year's budget.

Wolverines sign coaches

SPRINGLAKE-EARTH— The Wolverine high school coaching staff was completed for the fall when the S-E school board named a new basketball coach and a football assistant.

Buddy Luce will head up the basketball chores, and Joe Timman has been hired as a varsity assistant grid coach. They now complete new head coach Roland Murray's three-man staff.

The board also hired Richard Roper as band director, Melody Roper as special reading teacher, James Murray as special reading and Frances Beard to teach special education. Helen Wester, choral director, resigned, and his replacement is being sought.

In its Monday night meeting, the board also revised the school handbook, discussed school property insurance, chose Keystone Life Co. to handle student insurance, heard a report on the summer maintenance program and started preliminary hearings on next year's budget.

There will be a public meeting Aug. 23 to set the 1976-77 budget.

Amherst to build fieldhouse

AMHERST— The Amherst school board accepted a bid from West Texas Steel for the building of a fieldhouse and public restroom building in its meeting July 6.

The fieldhouse will be built as an extension onto the vocational ag building. The board also approved a bid from an Earth painter to paint the inside of the gymnasium.

The resignation of Betty Rosson, special ed. teacher, was accepted, and the board is now considering applicants for her replacement.

Martin new Longhorn coach

SPADE— Mike Martin, a 1975 graduate of West Texas State University, was named new head coach of the Spade Longhorns in the school board meeting Monday.

Martin, 25, will coach basketball and teach social studies. He has been married three years, and for the last five months has been filling in on the Lorenzo coaching staff.

Spade is still seeking a high school principal and grade school basketball coach.

**MONDAY
THRU
SATURDAY
9 A.M. -
9 P.M.**

T G & Y



family centers

LITTLEFIELD PLAZA
MARSHALL
HOWARD BLVD.

T.G.&Y.'s ADVERTISED MERCHANDISE POLICY

Our company's policy is to always have advertised merchandise in adequate supply in our stores. In the event the advertised merchandise is not available due to unforeseen reasons, T.G.&Y. will provide a Rain Check upon request, in order that the merchandise may be purchased at the sale price when it becomes available or you may purchase similar quality merchandise at a similar price reduction. It is the policy of T.G.&Y. to see that you are happy with your purchases.

DOLLAR EXTRAVAGANZA

"HAMILTON 8"
LADIES JACKET
REG. \$11.88
NOW **\$7**

"HAMILTON 8"
LADIES' 100% POLYESTER PANTS
Polyester & poly/cotton blends. Solids. Ass't 8-16, 10-18 sizes.
REG. \$9.88
NOW **\$5.00**

"HAMILTON 8"
LADIES' LONG-SLEEVE PRINT SHIRT ASSORTMENT
100% nylon shirts in ass't prints, one 2-pc. acetate/nylon blend. 32-38.
REG. \$9.88
NOW **\$7.00**

Ladies & Junior Shorts
100% POLYESTER SHORTS
Red, Navy, White, Pink, Blue, Yellow, Aqua, Lilac, Peach! Wash 'n wear!
1 TABLE
NOW **\$1.00**

LADIES & GIRL'S SANDALS
REG. \$4.88
NOW **\$2.44**

SHORT SETS
REG. \$2.88
NOW **\$1**

Mr. Scott's

MEN'S LEISURE JACKET
100% Polyester double knit. Solid colors. Sizes 36-48.
REG. \$13.88
NOW **\$8.88**

DOUBLE KNIT PANT
100% Polyester in solid colors. Matches jacket. Sizes 28-42.
REG. \$11.88
NOW **\$7.77**

ALL SWIMWEAR 75% Off

LADIES & JUNIORS
SHELLS, PULLOVERS, T-SHIRTS
VALUES TO \$5.88
NOW **\$1**

Ladies & Junior Shorts
1 TABLE
NOW **\$2**

Halter Sets
REG. \$6.88
NOW **\$3.00**

LADIES & JUNIORS
Halter Tops
REG. \$2.88
NOW **\$1.00**

CHILDRENS' SHORT SETS

INFANT SIZES 9-24 MOS. TODDLER SIZES 2-4
REG. \$1.88
NOW **\$1**

Choose from an assortment of active playwear in exciting colors and designs. Easy to care for polyester and cotton blends. Machine washable.

Jr. Mock Twin Set
REG. \$6.88
NOW **\$3**

JUNIOR TOPS
100% acrylic tops in the latest fall colors. Look great with jeans or skirts. Sizes S-M-L. Buy Now!
A GIFT TO PLEASE ANY JUNIOR...
NOW **\$1**

GIRLS SHORT SETS
REG. \$2.88
NOW **\$1**

WESTERN BOOTS
VALUES TO \$50.
NOW **1/2 Off**

INFANTS' SHORTS
12-24 month boxer shorts in ass't fabrics: prints & solids.
VALUES TO \$1.69
NOW **2 FOR \$1**

Junior Fashion T-SHIRT
REG. \$4.88
NOW **\$1**

Assorted styles and colors. Sizes S, M, L. 100% Cotton interlock and 100% Antron Nylon.

1 Rack Assorted Tops, \$1.00
1 Rack Assorted Tops & Pants, \$3.00
1 Rack of Assorted Pants & Tops, \$5.00
1 Rack of Assorted Pants & Tops, \$7.00

INFANTS' SUNSUITS
Cute little 9-24 Month bubble sunsuits in ass't prints and solids. Ass't cool fabrics.
REG. \$1.88
NOW **\$1**



BOYS FROM TROOP 641 learn how to handle the unexpected hazards of hiking and camping. Scouts are taught how to handle and deal with all types of emergencies, that can come up in anyone's life time. These are practicing the safety habits of tying knots and safely lifting an injured victim from a fall or accident. (Personal Photo)

LITTLEFIELD NEWS

JUDY BOLTON

385-4542

ATTENDING the H. S. Goertz reunion July 3 were Mark and Pam Grace of Lubbock. They were erroneously left out of the reunion story in Sunday's Leader-News.

MR. AND MRS. Virgil Bitner have returned home after spending some time visiting in the home of their son, Jimmy Bitner and children. They also attended the wedding of their granddaughter, Shelly Bitner and Gary Pierce in the First Baptist Church of Morton.

MR. AND MRS. Gary Conway and Jaci of Lubbock visited over the weekend with their parents, Mr. and Mrs. C. W. Conway and Mr. and Mrs. David DeBusk.

MR. AND MRS. Buddy Bolton were weekend guests of Mr. and Mrs. Robert Bolton and children.

BERTHA WARNER is a patient in Medical Arts Hospital.

FAYE STEFFEY is a patient in Littlefield Hospital.

HOSPITALIZED in the Littlefield Hospital is Tommie Duncan.

THE MONTHLY singing by Crescent Church of Christ was held at the Hospitality House Monday.

MR. AND Mrs. Pat Bradley visited with friends in Plainview Sunday.

MR. AND MRS. J. O. Lumsden visited in the home of Mr. and Mrs. Ross Lumsden and Mr. and Mrs. Homer Harper of Amherst.

MRS. A. O. Dickson of Amarillo visited recently with Mr. and Mrs. Bill Bradley.

MR. AND MRS. Joe Hoover of Cheraw, S. C. were here last

week visiting friends. The Hoovers are former Littlefield residents.

MR. AND MRS. Ted Sanson and children visited with friends in Clovis over the weekend.

VISITING in the home of Mr. and Mrs. Cecil Hall is their grandson, Kevin Cummings of Durant, Okla.

LOUISE LUST is a patient in Littlefield Hospital.

MRS. R. D. Covington of Lubbock was a guest in the home of her son, Mr. and Mrs. Richard Wall.

RICKY ODEN of Pine Bluff, Ark. is spending a month here with his grandparents, Mr. and Mrs. Joe Oden.

REV. AND MRS. C. B. Melton of Lubbock were in Littlefield Sunday. Rev. Melton conducted the morning service at the First Methodist Church.

MR. AND MRS. Kenny Birkelbach and children have returned from Buchanan Lake. They met Mr. and Mrs. Rick Breedlove and children of Houston there for the weekend.

STUDENTS who are attending band camp at Texas Tech are Ben Davidson, Greg Lavo, Debbie Burks, Dana West, Dana Bassett, Chris Bradley, Shauna Clayton, Tonya Tunnell, Cynthia Embry, Jim Burks, Venesha Schroeder, Michael Davis, Lynn Summers, Holly Stubbs, Alex Burnett, Charla Pace, Will Burks, Darrell Bryant, Joey Zahn, Jimmy Clayton, Jana Jones, Chere Pointer, Davida Thompson, Brady Bradley and Carla McCanlis.



IF YOU THINK water witching is a hoax, you may change your mind at the Texas Folklife Festival Aug. 5-8 when Chester Burrier of Stockdale makes his diving stick magic. If he finds a vein of water on the grounds of the Institute of Texan Cultures, he'll sink a narrow gauge well to prove his skill. And that's not all. If you've got a corn, wart, or similar ailment, he might cure it by stuffing a certain scrap of paper in his pocket. [Institute of Texan Cultures Photo]

Folklife Festival to get underway Aug.

Amid the jeers of skeptics, Chester and Lester will perform their skill-water witching.

But disbelievers will change their tune at the Texas Folklife Festival Aug. 5-8 in San Antonio when Stockdale water witchers Lester Hastings and Chester Burrier prove their ability at finding ground water sources using only a stick.

"I don't know how it works," Burrier said. "I can find the vein and tell if the water is good or bad. Lester can tell how deep the vein is."

The two use only green branches. Burrier holds a forked stick before him then walks over the area waiting for the magnetism of water to pull the nose of the stick down. To determine the water's quality, Burrier notches his stick and wedges in a silver coin. He passes over the water source again. If it is good, the stick travels down once again.

The depth is determined with a long reed. Hastings kneels at the site of the water source, holding the stick loosely in his hands. The stick taps out the number of feet.

Hastings, who has been a water witcher for 35 years, started as a skeptic himself.

"I learned to do it by laughing at a man I was watching," Hastings explained. "But," he added, "not everyone has the power to do it."

The two witchers will comb the grounds of the Institute of Texan Cultures for water during the festival. Once it is found, visitors can test the accuracy of the divining rod

by helping to sink a well in a spot.

And, if you still doubt, up a forked stick and test your own power.

The festival, sponsored by The University of Texas at San Antonio's Institute of Texan Cultures, is held on the grounds in HemisFair Plaza downtown San Antonio.

Advance tickets are available now at \$2 per adult and 50 cents for children under 12. At the gate, prices rise to \$3 and 50 cents.

The water witchers are a multicultural array of dance, arts and demonstrations and food featured at the Folklife Festival.

KIRBY VACUUM CLEANERS

SALES AND SERVICE

PAT'S RECORD CENTER

APPLIANCE DEPARTMENT

NOT FOR EARS

Parents should frequently remind small children that paper clips, pencils, keys and other similar objects never should be put into the ear.

SPRINGLAKE-EARTH NEWS

By MRS. TOM STANSELL

STAYING this week in the home of Rev. and Mrs. Glenn Smith of Springlake are their daughter and granddaughter, Mrs. Jim Jones and Aimee of Dallas.

DINING IN Lubbock Sunday were Mr. and Mrs. Hollis Cain, Cathy, Connie and Suzanne and Mr. and Mrs. J. T. Gibson, all of Springlake; and Mrs. Gibson's sisters, Mrs. J. C. Fuller of Olton and Mrs. Gay Granbery of Austin.

MR. AND MRS. D. W. Finson stayed Sunday night with their son and family, Mr. and Mrs. Jackie Pinson, Brandon and Bryan of Brownfield.

MRS. TOM STANSELL stayed Wednesday night with her daughter and family, Mrs. Dwight Joiner, Cory and Bran-

don of Dimmitt. Joiner was in Arlington with his brother, Johnnie, who was ill.

MR. AND MRS. Uil Gunter, Kent and Jennie Lynn had as dinner guests Monday evening Gunter's cousin, Miss Karen Gunter of Claude, and Mr. and Mrs. Robert Edwards and Jim Bob.

MR. AND MRS. T. W. Hackler were dinner guests Father's Day of their daughter and family, Mr. and Mrs. Flake Price and Cathy of Plainview. Other dinner guests were the Price's daughter and family, Mr. and Mrs. Johnnie Hughes and Jason and the Hackler's daughter and family, Mr. and Mrs. Riley True, Mark and Debbie, all of Plainview.

SPRINGLAKE High School choir leaders, Debbie Daniel, Kim Clayton, Rosa Rivas, Ranal Winder, Elaine Bills and Kim Haydon, are in Cisco this week receiving instruction. They were taken to Cisco by Raiford Daniel Jr. of Earth and Mr. and Mrs. Jim Winder of Springlake.

MRS. MARVEL Caruthers was admitted Saturday to a Littlefield hospital. Among her callers Sunday were her daughter and granddaughter, Mrs. Joe Finney and Deana of Canyon.

MR. AND MRS. Ernest Baker of Springlake recently made a tour of the Caribbean Sea, starting at Fort Lauderdale, Fla. They passed through the Panama Canal and completed their cruise at Los Angeles.

ERNEST WHITE of Springlake has been ill at his home several days.

MRS. E. W. Walden, Mrs. John Adams and Mrs. Tom Stansell attended the program presented by Eddie Nicholson Sunday evening in Earth First Baptist Church.

Gideon service scheduled Sunday at Olton church

OLTON - Ernest Baker, lay minister of Springlake, will conduct a Gideon Service at Olton's First Baptist Church Sunday, July 18, at 11 a.m. The public is invited.

Dickens sets fiddle contest

Dickens will be conducting his annual, Fiddlers' Contest here at 4 p.m. July 24.

Entries are open to all fiddlers, and cash prizes will be awarded in two divisions.

PATIENTS On an average day, the Veterans Administration's health care system has under its care about 7 per cent of the nation's hospitalized patients.

SUNFLOWER

PLANTING SEED AVAILABLE PLANT NOW, PAY LATER

No interest, no carrying charge.

Pay for planting seeds when crop is harvested.

"THE SUNFLOWER PEOPLE OF WEST TEXAS"

CALL 792-4418 or 747-0014 For Details

A Penny Saved Is A Penny Earned

Littlefield Businesses Know That Their Advertising Dollar Gets Results In The Leader-News

4,000 Circulation

7,000 Dollar Day Circulation

Your Best Advertisement Investment Is The...

Not Only Does Your Advertisement Reach Littlefield Residents But It Also Reaches...

Amherst Sudan Anton Springlake Olton Enochs Earth Whitharral

Bula Spade Three-Way Fieldton Pep

...Lamb County Leader-News FOLLOW THE LEADER



Pioneer Days

By V. M. [Pete] PETERMAN



THE MASHED O Lamb County records registration of cattle as one of the very documents to be recorded that one of the registrations was the recorded by W. E. J. James, son of J. B. James, has purchased several thousand acres joining his father on the north. This acreage has the old Soda Lake on its northern extremities, and thus a lot of sub or semi-sub irrigated land and almost sure of good grass in dry weather.

When the James purchased this vast territory, they also got in their deal many of the original Mashed O cattle and horses carrying this famous brand, and the last of the Mashed O.

These large and sturdy old cows, together with a few of the high bred bulls and fine quarter horses with age brands that tells their age and denotes their origin, will soon be gone, but their heritage and quality will long be remembered by the cattlemen of the plains.

Now, J. B. and Jearl James have one of the nicest and most useful ranches in Lamb County, and with their fine families and ranching determination, shall surely carry on the cattle business started by the Halsells of long ago.

J. B. James brands the Jay Five, and Jearl brands the Jay Bar. Seems kinda pitiful to put a different brand on the Old Mashed O cows' calf, but time, progress, and tradition changes a lot of things.

The period during which the Occupation Safety and Health Administration (OSHA) invites the public to comment on a proposed farm field sanitation standard has been extended from July 6 to Aug. 16.

A June 29 Federal Register notice clarified some of the issues raised in the April 27 proposal to provide field sanitation rules for farm workers.

A second notice, published in the Federal Register June 30, extends the deadline for public comment to Aug. 16.

The Clarifying notice recognizes the geographically distinctive nature of American agriculture, where products, farming methods and work practices vary widely among regions. It raises the issue whether these differences should affect the requirements of a final standard.

The notice affords the opportunity for added public comment on proposed requirements for drinking water, toilet and handwashing facilities.

OSHA officials explained that the proposed standard merely initiated the rulemaking process. Only after full public comment is received on the original issues, and on the clarifications, public regional hearings are held and the entire record is complete, will a decision be made a final standard published.

Written data, views and arguments or requests for hearing must be submitted to the U. S. Department of Labor, OSHA, Docket Office, Docket No. S-307, Room N3620, 3rd St. and Constitution Ave., N.W., Washington, D. C. 20210, on or before Aug. 16.

All comments received will be open to public inspection.

Comments are invited on the proposed amendment, scheduled for publication in the Federal Register of June 11. Comments should be mailed or delivered in writing to Nancy Snyder, Director, Food Stamp Division, Food and Nutrition Service, U.S. Department of Agriculture, Washington, D. C. 20250, to be received no later than June 26.

USDA is planning to test the use of photo identification cards—in hopes of stopping unauthorized persons from getting food stamps.

This testing would allow the Secretary of Agriculture to evaluate test projects on a small scale, for possible national use. The proposed amendment gives states a chance to show administrative and cost benefits of procedures not currently authorized by program regulations. The proposal also outlines the way states may request the Secretary's approval to carry out test projects.

Comments are invited on the proposed amendment, scheduled for publication in the Federal Register of June 11. Comments should be mailed or delivered in writing to Nancy Snyder, Director, Food Stamp Division, Food and Nutrition Service, U.S. Department of Agriculture, Washington, D. C. 20250, to be received no later than June 26.

Farm field proposal extended

USDA proposes testing for Food Stamp program

THE MASHED O Lamb County records registration of cattle as one of the very documents to be recorded that one of the registrations was the recorded by W. E. J. James, son of J. B. James, has purchased several thousand acres joining his father on the north. This acreage has the old Soda Lake on its northern extremities, and thus a lot of sub or semi-sub irrigated land and almost sure of good grass in dry weather.

NEW ROSE FOOD KILLS BUGS

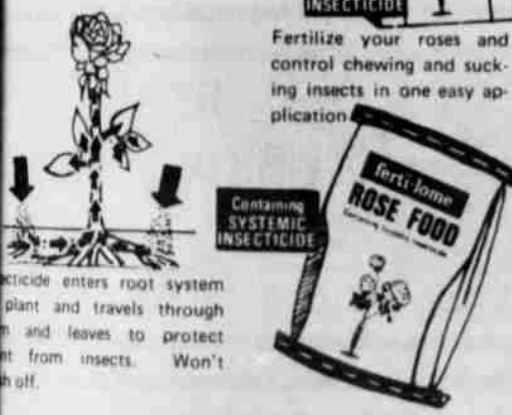

ferti-lome ROSE FOOD WITH SYSTEMIC ACTION

Unbearable New Car Deals

If You Can't Take...
**THE TROUBLE
 THE ANGER
 THE DOUBT
 THE FEAR
 THE FRUSTRATION**

Of a Poor Running Car on Vacation,
 Take a trip to
David Bell's Service Dept.

David Bell
 OLDS-CADILLAC-
 PONTIAC-GMC, INC.

385-5171

Hand hoeing is best in culling garden weeds

Hand hoeing is still the most effective way to weed a small garden, believes Birch L. Lobban, county agent for the Texas Agricultural Extension Service.

"Hand hoeing is inexpensive, accurate and even enjoyable and rewarding for some," he says. "Begin hoeing when weeds appear and keep it up through out the growing season. Weeds that are close to the base of plants should be pulled by hand."

If you can't stand the strain of hoeing, mulches and herbi-

cides (chemical weed killers) can be used to keep weeds out of the garden. Mulches, which prevent weeds from emerging by blocking out the sun, work best against weeds that come up each year from seed, Lobban explains.

Compost, straw, leaves, hay, sawdust, wood shavings and bark all make good mulch materials. Plastic sheeting, newspaper and black polyethylene film can also be used for mulching. However, clear plastic is not an effective mulch because it lets in sun light.

"Before applying any mulch, moisten the soil," points out Lobban. "If you plan to use plastic sheeting apply most of the fertilizer plants you will need beforehand."

Lobban recommends applying organic mulches only when the soil temperature has warmed up. Otherwise, the soil will stay cool longer, thus slowing plant growth.

It might be necessary to add nitrogen to organic mulches because micro-organisms in the mulch use this element in the decaying process.

As far as herbicides are concerned, these are difficult to use in a small garden with many different kinds of vegetables. A herbicide that is safe for one kind of vegetable may not be safe to use on another, Lobban points out.

A good all purpose preplant herbicide that kills weeds, nematodes and fungi is Vampan. The material can be applied to the soil with a hose-on sprayer several weeks before planting. Water the soil well for a few days after application so the herbicide seeps into the soil. Covering the garden with plastic sheeting immediately after applying the herbicide makes the treatment more effective.

Lobban adds that herbicides applied at or after the time of planting are not as good as preplant herbicides. However, Dacthal, a pre-emergence herbicide which is applied after planting, is a satisfactory weed killer for gardens.

All chemical herbicides should be used only according to instructions on the label and should be applied with caution, emphasizes Lobban.

WE GIVE WE GIVE WE GIVE WE GIVE WE GIVE WE GIVE WE GIVE WE GIVE WE GIVE WE GIVE

our reputation depends on you

DOUBLE S&H GREEN STAMPS TUESDAY & SATURDAY.

MUSTARD Kimbell, 16 Oz **2/49¢**

SPINACH Del Monte, 17 Oz **4/\$1**

PEARS Del Monte, Halves or Sliced, 303 Can **2/79¢**

SALAD DRESSING Kraft, French, 8 Oz **2/79¢**

PORK & BEANS Van Camp, No. 300 Can **3/89¢**

HOT DOG SAUCE Gebhardt's, 10 1/2 Oz **4/\$1**

SALAD DRESSING Kraft, Low Calorie, 8 Oz **2/79¢**

HAMBURGER HELPER Betty Crocker, Ass't. **59¢**

LAUNDRY DETERGENT TIDE, GIANT **\$1.19**

AUTOMATIC DISHWASHING DETERGENT Cascade, Giant Size **89¢**

KOUNTRY FRESH GRAPE JELLY 18 OZ **49¢**

KOUNTRY FRESH GRAPE JAM 18 OZ **49¢**

RED PLUM JELLY 18 OZ **49¢**

PLUM JAM 18 OZ **49¢**

BATH TISSUE Delsey, 4-Roll Pack **69¢**

DILL PICKLES Kountry Fresh Qt. **69¢**

FACIAL TISSUE Kleenex, 100 Ct. Dispenser Size **4/\$1**

GLASS PLUS With Sprayer, 22 Oz **79¢**

KOOL POPS 12 Count **49¢**

BEEF STEW Austex, No. 300 Can **49¢**

TUNA Del Monte, Chunk, 1/2 Flat Can **54¢**

MEAT SPECIALS

GROUND BEEF Fresh, Lb **69¢**

BACON Decker, 1 Lb **\$1.39**

FRANKS Decker, 12 Oz Pkg **69¢**

SHORT RIBS Beef, Excellent For Bar-B-Q, Lb **59¢**

RUMP ROAST USDA Choice, Lb **98¢**

HOT LINKS Glover's, Lb **99¢**

FROZEN FOOD SPECIALS

PIZZAS Jeno's, Cheese, Sausage, Hamburger, Pepperoni, 13 1/2 Oz **87¢**

ORANGE JUICE Minute Maid, 16 Oz **69¢**

COOL WHIP Birdseye, 9 Oz **59¢**

CHILI LONGHORN, WITH BEANS, 300 CAN **39¢**

FLOUR GOLD MEDAL, 25 LB BAG **\$3.29**

NESTEA INSTANT, 3 OZ **\$1.39**

CRISCO OIL 48 OZ **\$1.39**

DAIRY SPECIALS

OLEO Meadowlake 1 Lb Qtrs. **3/\$1**

BISCUITS Kountry Fresh 10 Count **5/69¢**

VELVEETA CHEESE 2 Lb Box **\$1.89**

HAMBURGER DILLS KOUNTRY FRESH, SLICES, QT. **59¢**

PRODUCE SPECIALS

CANTALOUPE Pound **15¢**

WATERMELONS 20 Lb Avg., Each **\$1.59**

YELLOW ONIONS Pound **5¢**

CHERRY TOMATOES Basket **39¢**

YELLOW SQUASH Pound **19¢**

OKRA Pound **29¢**

HANGING BASKETS Each **\$6.98**

PRICES GOOD THROUGH SUNDAY JULY 18

KOUNTRY BOY

OPEN 8 A.M. TILL 9 P.M. 7 DAYS A WEEK

LITTLEFIELD PLAZA MARSHALL HOWARD BLVD.

WE GIVE WE GIVE WE GIVE WE GIVE WE GIVE WE GIVE WE GIVE WE GIVE WE GIVE WE GIVE

"THERE IS A TIME FOR EVERYTHING..." Ecclesiastes 3:1, The Living Bible, Tyndale House

GOD'S FIVE MINUTES

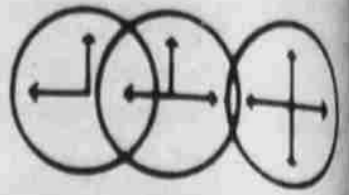

JIM FRANCIS BODY SHOP
 315 W. DELANO 385-5794 LITTLEFIELD
 AUTO GLASS INSTALLED
 PAINT & BODY SPECIALIST
 Jim Francis C.E. Dickerson

FIELDTON CO-OP GIN AND FARM SUPPLY
 FIELDTON, TEXAS

HOUSE OF BEAUTY
 711 HALL AVE
 385-5283

ATTEND CHURCH REGULARLY

SPECK GIN
 Your Business Appreciated.
 385-3353 LITTLEFIELD

WESTERN AUTO
 302 Phelps Littlefield
 Richard & Norma Wall Phone 385-4214

PIERCE OIL CO.
 E.H. PIERCE

CACTUS SQUARE RESTAURANTS
 CHAPARRAL & SAGE BRUSH INN
 1030 W. 10th 385-5022

ATTEND CHURCH REGULARLY

KNIGHT'S REST HOME
 BOX 328
 520 ASH 385-3921

DAIRY QUEEN
 LITTLEFIELD
 385-3666

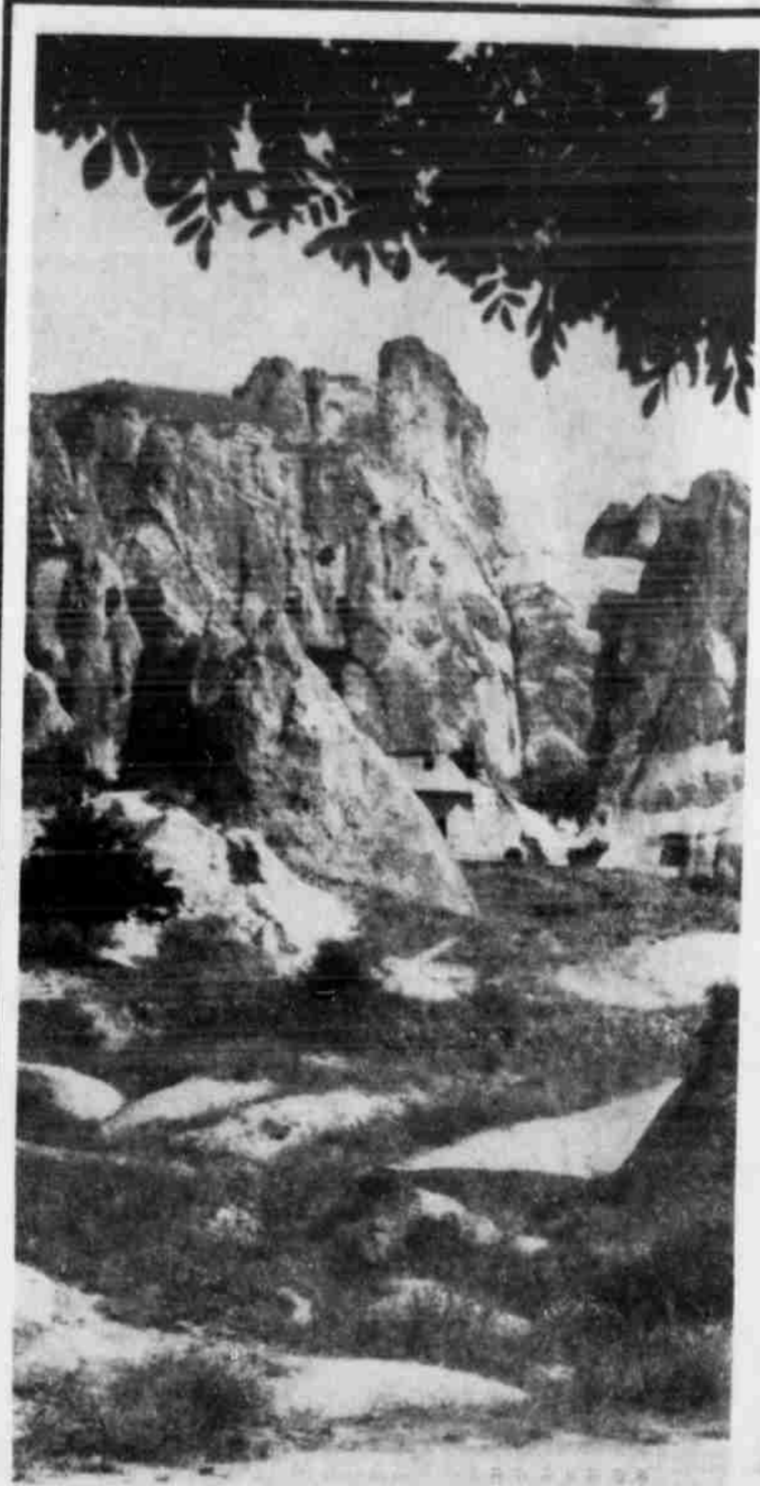

GOD ALWAYS LEAVES HIS MARK

I stood in the mouth of the little cave at Qumran by the Dead Sea. "So this is the place where the Dead Sea Scrolls were found," I mused. "Not a very likely spot for anything of importance to happen." But scholars tell us something of great importance occurred there. A few fragments of parchment were found in a clay jar where they had lain untouched and undiscovered for more than 2,000 years.

After examining the published portions of the scrolls and reading much of the literature published about them, I reached a personal conclusion which has remained with me to this day. An artist always leaves some mark or signature to supply authenticity to his work. It may be in the combination of colors, intensity of light, brush strokes or even the arrangement of figures—but what he or she does makes that canvas unquestionably theirs!

So God, from time to time, does certain things in certain ways—so distinctively, so surely His style—that when those of us, His children, see it, we exclaim, "It's His!"

The scraps and almost unreadable fragments of the Dead Sea Scrolls? It's unimportant what they say. It is of immense importance what they imply—"He did it—He was here!"

—Paul M. Stevens

ATTEND CHURCH THIS WEEK

This column belongs to our readers. We will accept printable items and pay \$1.00 for each item published. In the case of quotations, the name of the author and the title and publisher of the book must be given. Address items to "God's Five Minutes," Box 12157, Fort Worth, Tex. 76116

© Community Advertising 1976

- | | | |
|--|--|---|
| ASSEMBLY OF GOD CHURCH
925 East 14th
385-5484 | FIRST BAPTIST CHURCH
400 East 6th
385-4414 | SUNSET AVENUE BAPTIST CHURCH
800 North Sunset Avenue
385-5636 |
| BAPTIST CHURCH
Basin Street & Elm Street | FIRST CHRISTIAN CHURCH
14th & South Phelps
385-5272 | UNITED PENTECOSTAL CHURCH
1030 East 11th
385-3424 |
| BIBLE MISSIONARY CHURCH
West 6th & South Sunset | FIRST PRESBYTERIAN CHURCH
Box 448, Levelland Hwy.
385-4554 | SEVENTH-DAY ADVENTIST CHURCH
East 9th & Duggan |
| CHURCH OF CHRIST
Highway 385 | FIRST UNITED METHODIST
100 West 15th
385-4466 | ST. MARTIN LUTHERAN CHURCH
(American Lutheran Church)
1319 West 10th
385-3803 |
| CHURCH OF CHRIST
East 9th | Church Of Littlefield | |
| CHURCH OF CHRIST
8th & Hall Avenue | LITTLEFIELD MISSIONARY BAPTIST CHURCH
XIT Drive & 8th Street | |
| CHURCH OF GOD
Basin Street | PARKVIEW BAPTIST CHURCH
5th & Wicker Street
385-3213 | |
| CHURCH OF THE LATTER DAY SAINTS | PRIMERA IGLESIA BAUTISTA MEMORIAL CHURCH
West 6th & Barton | |
| CHURCH OF THE NAZARENE
906 XIT Drive
385-3878 | SACRED HEART CATHOLIC CHURCH
1300 West 18th
385-6043 | |
| CRESCENT PARK CHURCH OF CHRIST
99 Crescent Drive
385-4710 | LITTLEFIELD PRIMITIVE BAPTIST CHURCH
2nd and 4th Sundays
9th & Park
Kenneth Martin, Pastor | |
| EMMANUEL LUTHERAN
409 West 3rd
385-3260 | | |

BIRKELBACH MACHINE & PUMP
 1012 E. 9th 385-5123

LAMB COUNTY ELECTRIC CO-OP INC.
 385-5191

ARMES EQUIPMENT CO.
 FARMS & LAWN EQUIPMENT
 BOX 849 385-4121

LITTLEFIELD FROZEN FOOD CENTER
 385-3818
 LITTLEFIELD, TEXAS 79339

STATE LINE IRRIGATION CO. INC.
 IRRIGATION SYSTEMS
 LEVELLAND LITTLEFIELD MULESHOE

BYERS GRAIN & FEED
 BONDED STORAGE
 LITTLEFIELD

HAMMONS FUNERAL HOME
 "Serving The Littlefield Area Since 1925"
 385-5121

CASE POWER & EQUIPMENT
 236 W. 2nd
 806-385-4427

G & C AUTO SUPPLY CO.
 WHOLESALE-RETAIL
 LITTLEFIELD
 Automotive Parts And Accessories

NICKELS GIN
 "Service Above All"
 385-4880

DUKE ELECTRIC & DITCHING
 1300 E. DELANO

MERCURY CARLISLE-OLDHAM FORD, INC.
 385-5164
 525-29 PHELPS AVE., LITTLEFIELD, TEXAS

PRESCRIPTION SHOP
 385-4491 LOCATED IN LITTLEFIELD HOSPITAL

THE ORIGINAL TASTY TACO
 AUTHENTIC MEXICAN FOOD
 MR. & MRS. RALPH MENDEZ
 HALL AVE., & 7th 385-3764

FIRST FEDERAL SAVINGS & LOAN ASSOCIATION
 INSURED



SEEK

To place your
SEEK Classified Ad
Call **385-4481**
SEEK ads work!!!

Classified Ad Deadlines

Tuesday Noon For Thursday's Edition.
Friday Noon For Sunday's Edition.

CLASSIFIED ADVERTISING RATES
Per Word - 1st. Insertion - \$1.65 Minimum
Per Word - 2nd Insertion - \$1.35 Minimum

CLASSIFIED DISPLAY AD RATES
\$1.40 Per Column Inch First Insertion
\$.15 Per Column Inch For Additional Insertions.

CARD OF THANKS 1 Time
Maximum Of 20 Words, \$1.65.
Words Are Charged At Regular Classified Rates.

Real Estate

1 ACRE, brick, 3 bedroom, living room, den, 1 1/2 bath, double car garage, patio, fruit trees, 23 miles S.W. of Littlefield. \$25,000. 806-245-3525. 8-8-F

G.D. Harlan Real Estate
103 E. 4th
Bus. 385-4265
Res. 262-4270

466 acre farm near Hart Camp.
324 acres N.W. of Spade.
14' x 65' trailer house and retirement home at Lake Brownwood.
Several more Lamb County farms.

3 bedroom, brick, 1 1/2 bath, covered patio, cellar. E. 18th.
3 bedroom, fully carpeted and paneled, air cond. W. 6th.
Building approximately 1,200 sq. ft. Insulated, on large lot. E. 14th.
3 bedroom, large lot. \$7,500.
Price reduced. 2 bedroom, carpeted, and paneled. Fenced back yard. E. 14th.
12 acres with well and mobile home set up.
5 acres and well.

Business For Sale
For sale: The Hide-385-5684. TF-Y

Equipment
New paint, good 246-3645. TF-K

Wanted
Experienced Air conditioning helpful. Front end experience helpful. 60 percent com. Good working. Apply in person at Oldsmobile-Cadillac-GMC. 801 Hall Littlefield.

For Rent
Business building 29 Phelps Ave. 50 x 100 ft. Formerly occupied by Cotton Growers and Furniture Co. Call B. 385-4454. 7-29-G

Space for rent in Call 246-3583. TF-A

Office space, approx 900 sq. ft. Carcond. Downtown location. 385-5147 or 385-5148. TF-A

Four new homes in Westwood and Crescent Park. Priced \$32,500 to \$45,500.
List Your Property with US. IF YOU WANT IT SOLD.

ROBERT RICHARDS REAL ESTATE
509 Phelps 385-3293
Gilbert Lemmons 385-3622
Sandra Richards 385-5719
Robert Richards 385-5719
Equal Housing Opportunity

3 bedroom, bath, garage. \$5,500, cash.
2 bedroom, bath, garage. \$1,000 down.
Mitchell Real Estate 997-6471 or 997-4794

1974 FORD Ranger pickup, loaded. Can be seen at 118 E. 19th or call 385-5232. TF-T

Real Estate

LOT for sale, 50 x 140 ft. 903 W. 12th. Plumbed for trailer house. 385-5753. 7-15-B

FOR SALE or rent, brick building at 1106 Hall Ave. 385-3024. TF-G

ONE HALF section, some of the best irrigated land in Lamb Co. 2-10" well's. 385-5047 after 6. 7-11-W

LOT FOR SALE. 18th St. 62.7 ft. front, 164 ft. deep. Merlin Yarbrough at Merlin's Food. 385-4755. TF-Y

3 bedroom, bath, garage. \$5,500, cash.

2 bedroom, bath, garage. \$1,000 down.

1971 PLYMOUTH Sports Suburban Station Wagon, air and power. Low mileage, one owner. 385-5774. 314 E. 19th. TF-W

FOR SALE good used '73 Honda 100 motorcycle. 385-5655. TF-A

Misc For Sale
LEAFY alfalfa for sale. No weeds, in barn covered with plastic. Heavy fertilized Midland Bermuda grass. No weeds, in barn covered with plastic. Especially good for horses. Call 806-637-2786. TF-C

CUSHION-LIFE chair, wonderful aid for arthritis, etc., having trouble getting up or down. \$400. Used only 7 months. 385-3196. 7-18-W

FOLD OUT tent camp trailer for sale. Sleeps 4. Long wheel base camper shell. 227-2060. 7-22-F

HOPPING REAL ESTATE
Phone 385-4919 or 385-4690

14 x 60 mobile home, 2 bedrooms, 2 baths, living room, kitchen-dining combination.

Small 3 bedroom house in Sudan.

Lake property at Greenbelt Lake near Clarendon.

Lake property at Brownwood.

Motel for sale.

Floyd Rowell Real Estate Box 428, Amherst, Texas 806-246-3648

Houses For Sale
TWO bedroom brick, in Littlefield with one bedroom brick apartment, extra for extra income. Sale or trade farm, livestock or equipment. Call 246-3645. TF-K

THREE bedrooms, living room, dining room, den, kitchen, all carpeted and fully draped; 2-car garage, corner lot, real nice; vacant. 385-5979, 385-3714. TF-Y

3 bedroom, 2 baths, fireplace, dishwasher, shag carpet and drapes, on 2 lots, fenced. \$18,500. Call 385-5848. TF-L

New custom built home. 1200 block W. 14th, Westwood addition. Quality Construction, full brick, 3 bedrooms, 2 full baths with shower and tub, refrigerated air-cond. Full insulation, natural gas central heating, large double garage, dishwasher, electric cooking range.
Call B. W. Armistead at 385-5147, 385-4860, or B. D. Garland, at 385-4454 or 385-4874. T.F.

Houses For Sale

THREE bedroom on highway near town. Will sell at loan value, only 10% down. Call 385-5979 or 385-3714. Will show anytime. TF-Y

Apts. For Rent
ONE bedroom brick apartment in Littlefield. Call 246-3645.

Autos For Sale

1974 FORD Ranger pickup, loaded. Can be seen at 118 E. 19th or call 385-5232. TF-T

1970 BUICK Electra, loaded, low mileage, good condition. New steel belted radial tires. \$1,995. Circle Gin, Olton 285-2016 7-15-A

1973 VEGA GT wagon. Air, 4-speed. \$1,600. 32,000 miles. 385-4259. 1130 W. 9th. TF-H

1971 PLYMOUTH Sports Suburban Station Wagon, air and power. Low mileage, one owner. 385-5774. 314 E. 19th. TF-W

FOR SALE good used '73 Honda 100 motorcycle. 385-5655. TF-A

Misc For Sale
LEAFY alfalfa for sale. No weeds, in barn covered with plastic. Heavy fertilized Midland Bermuda grass. No weeds, in barn covered with plastic. Especially good for horses. Call 806-637-2786. TF-C

CUSHION-LIFE chair, wonderful aid for arthritis, etc., having trouble getting up or down. \$400. Used only 7 months. 385-3196. 7-18-W

FOLD OUT tent camp trailer for sale. Sleeps 4. Long wheel base camper shell. 227-2060. 7-22-F

New water well acid stick. For better water yields for summer irrigation. Irrigation well's should be treated at end of pumping season while water table is lowest. Rex McFadden Co., 792-4446 or Lamb County Sales Representative, Shannon McWilliams, 797-9653. TF-McF

14 x 60 mobile home, 2 bedrooms, 2 baths, living room, kitchen-dining combination.

Small 3 bedroom house in Sudan.

Lake property at Greenbelt Lake near Clarendon.

Lake property at Brownwood.

Motel for sale.

Floyd Rowell Real Estate Box 428, Amherst, Texas 806-246-3648

Houses For Sale
TWO bedroom brick, in Littlefield with one bedroom brick apartment, extra for extra income. Sale or trade farm, livestock or equipment. Call 246-3645. TF-K

THREE bedrooms, living room, dining room, den, kitchen, all carpeted and fully draped; 2-car garage, corner lot, real nice; vacant. 385-5979, 385-3714. TF-Y

3 bedroom, 2 baths, fireplace, dishwasher, shag carpet and drapes, on 2 lots, fenced. \$18,500. Call 385-5848. TF-L

New custom built home. 1200 block W. 14th, Westwood addition. Quality Construction, full brick, 3 bedrooms, 2 full baths with shower and tub, refrigerated air-cond. Full insulation, natural gas central heating, large double garage, dishwasher, electric cooking range.
Call B. W. Armistead at 385-5147, 385-4860, or B. D. Garland, at 385-4454 or 385-4874. T.F.

Bus. Services

RENT CONVALESCENT equipment at Britain Pharmacy. Wheel chairs, crutches, hospital beds, other items. Complete line convalescent needs. TF-B

SEWER stopped up? Let us unclog your sewer line with our Roto Rooter Service. Harrell Building Supply, Anton. 997-3621. TF-H

SAW sharpening, skill, chain and hand saws, work guaranteed. James E. Wood, 209 E. 16th, 385-4348. TF-W

TREWAX rug shampooer for \$2 per day. Harrell Building Supply, Anton. TF-H

KEEP carpet cleaning problems small—use Blue Lustre wall to wall. Rent electric shampooer \$1. (Nelson's Hardware)

MATTRESS-OWNERS cotton new spring and cover. Guaranteed 10 to 20 years. Price \$44.50 to \$69.50. Call Mrs. Steffy 385-3386, agent for A&B Mattress, Lubbock. TF-A

McCOY'S Shop in Spade. Welding, tractor and irrigation motor repairs. Call 233-2151. Nights-385-4315 or 233-2265. TF-McC

JIMMIE GRAY roofing, painting, general carpentry. All work guaranteed. Call 385-5068. TF-G

A & A Welding & Fabrication
Now have a pump pulling service. For speedy service call 385-4407. Night phone 385-3863, 233-2342.

MARTIN ROOFING
Roofing Specialists
Roofing of all kinds
Asphalts of all kinds
Asphalt Built-up Roofs
All Work Guaranteed

Littlefield 1115 W. 9th 385-3507

Tri-County SAVINGS AND LOAN

*Conventional Loans
*Home Impr. Loans
*Installment Loans

Littlefield Office 7th and XIT Ph. 385-5149

THE GALLERY
306 Phelps Ave. Littlefield
Offers Custom Picture Framing Ready Made Picture Frames Art Prints Craft Materials Always Good Buys in Art Supplies

Store Hours 9:30-5:30 Mon.-Sat. Phone 385-6262 Our Seventh Year

CAMPBELL'S PLUMBING CO.
Heating Air Conditioning Sheet Metal Work

Complete stock of repair parts for all major lines of plumbing, heating air conditioning products. Service on all major lines heating and air-conditioning equipment. Sales Service Installation. Bus. Phone 385-5020 1022 E. 9th

HEARING LOSSES
An undetected hearing loss can be the cause a child encounters behavioral problems or compiles poor scholastic achievements. The officials stress this is one reason why every school-age child should have a hearing test every year.

BULA NEWS

WE SAY "Congratulations" to Oralia Davila as the recipient of a \$400 scholarship, given by the Five Area Telephone Cooperative. Oralia is the daughter of Mr. and Mrs. Bernie Davila of Bula, and was a graduate of Three Way High School this year. Oralia had been a student of Bula Schools her entire 12 years of schooling, until this year, when Bula annexed with Three Way. She was active in all sports of the school, as well as literary participation of her classes, and attends the Enochs Baptist Church. She plans to attend South Plains College and study Vocational Nursing Training.

6,000 SQ. FT. BUILDING

Excellent for Industrial, Storage, Mfg, etc.

- Lighting
- Air conditioning
- 2 overhead doors
- 50 foot front plus 50 foot parking lot
- 912 E. 9th

(Next Door to Purdy Motor Machine)

Contact Allen Purdy
Days 385-4811 Nights 385-6131
This Bldg. For Lease, Rent or Sale

PEP NEWS

By MRS. CONRAD DEMEL

BRENDA KUHLER of Levelland spent the weekend in the home of her brother and family, Mr. and Mrs. Dwayne Kuhler and family at Leman. Brenda Kuhler and Chuck Rice of Morton were sponsors of the Baptismal of Christy Leeann, baby daughter of Mr. and Mrs. Dwayne Kuhler at St. Ann's Catholic Church of Morton on July 4th with Rev. Tieto officiating.

MRS. HILDA FRANCE Kuhler of Pep and Brenda of Levelland visited in the home of Mr. and Mrs. Roy Kitten and family and Mr. and Mrs. Jim Bevers family at Lubbock July 2. Mrs. and Mrs. Clarence Albus Jr. and family of Baytown visited in the home of Mr. and Mrs. Clarence Albus Sr. over the 4th of July weekend.

MR. AND MRS. Eugene Demel and Christy of Littlefield visited in the home of his parents, Mr. and Mrs. Conrad Demel and family June 29.

MR. AND MRS. Billy Demel and David Demel of Levelland and Miki Demel of Lubbock visited in the home of their parents, Mr. and Mrs. Conrad Demel and family June 30th.

V. E. GLUMPLER, Mrs. Annie Jungman, Mrs. Valeria Shannon, Mr. and Mrs. J. W. Walker, Mr. and Mrs. A. H. Jungman, Grace Glumpler and Greta Albus all of Pep and Glenda Green of Alpine, a student at Sul Ross University and Mr. and Mrs. Charles Shannon and Amy of Clovis, N.M. were guests and visitors in the home of Mr. and Mrs. Franklin Green July 4th.

MR. AND MRS. Charles Shannon and Amy of Clovis, N.M. visited in the home of his mother, Mrs. Valeria Shannon July 4th.

GLENDIA GREEN, a student at Sul Ross University of Alpine was home visiting her parents, Mr. and Mrs. Franklin Green and family over the weekend of July 4th.

MR. AND MRS. Wes Herring of Lubbock are the parents of a girl, Venus Monic, born on July 3rd about 7 a.m. weighing 6 lbs. at Methodist Hospital. They have a boy, Thor, age 2. Grandparents are: Mr. and Mrs. Conrad Demel of Pep and Mrs. Mary Herring of Littlefield. Great-grandparents are Mrs. E. J. Meyer of Buffalo, Mo. and Mr. and Mrs. Phil Atkins of Littlefield.

GAIL ALBUS of Levelland visited in the home of mother, and brothers, Mrs. Evelyn Albus, Gary and Terry on the afternoon of July 1st.

DAVID DEMEL of Levelland visited in the home of his parents, Mr. and Mrs. Conrad Demel and family over the 4th of July weekend.

MR. AND MRS. Wes Herring and family of Lubbock visited in the homes of their parents, Mrs. Mary Herring of Littlefield and Mr. and Mrs. Conrad Demel and family of Pep on the afternoon of July 5th. They also visited with Mrs. Phil Atkins, a patient at Littlefield Hospital before returning home.

AMHERST

THE B. L. Burditts, Bob Mills and Jimmy Allensworths were hosts for the covered-dish Lion's Club supper in the Community Center Thursday night of last week. The Lions had a called meeting following the supper.

MR. AND MRS. Sam Harmon are at their place in Ruidoso again. While her relatives from California were here in June, they had them there for part of their visit.

MR. AND MRS. Mark Allen of San Angelo spent several days last week with her parents, Mr. and Mrs. Jim Humphreys.

SUNDAY GUESTS of his mother, Mrs. Mary E. Britt were Mr. and Mrs. Wade Britt of Lovington, N.M. They had toured places of interest in South Texas and were returning home. They were joined in Victoria by Wade's sister and husband, Mr. and Mrs. P. M. Nelson for a Padre Island visit.

DUNCAN'S CARPET

Commercials and Tweeds	\$5.00 and up
Regular Hi-lo's	\$5.95 and up
Short Shags	\$7.00 and up
Multi-Colo Sculptured Shags	\$8.25 and up
Super Plush	\$14.00
Kitchen Patterns	\$7.50 and up
Astro Grass	\$6.50
All 100% nylon installed on 9/16 foam pad	
Samples and free estimates	
Remnants—All Sizes—	
Call Jake or Billy Duncan—106 E. 14th	
385-4963 — 385-6194	