

# Many City Changes Made In 1969

By JIM SHEARER  
City Manager

FOLLOWING THE CONCLUSION of the fiscal year, which ended Sept. 30, it is appropriate to review briefly the significant activities of your government for that period. This report will enlighten you on the major programs supported by tax dollars and other revenue during the past fiscal year.

**DILAPIDATED HOUSING PROGRAM**—Implementation of this program which provides for the condemnation and demolition of dilapidated dwellings and other structures, began in November of 1968. A dilapidated structure is defined as one which has deteriorated to the point where it would not be economically feasible to repair it for use. The following

work was accomplished through September 30th of this year:

Inspections Made	70
Structures Condemned	66
Structures Demolished	38
In Process	28

Originally, it was estimated that 128 dilapidated structures exist in the City. Subsequent to inspection and condemnation of the property, the lots are completely cleared and cleaned of all trash, debris, car bodies, etc., to permit weed control. Most of the structures demolished have been done by contract. City employees have torn down only four structures.

**THE 1969 TAX ROLLS** and statements were prepared by data processing. A contract was made with a firm in Lubbock to do this work. Savings to citizens are estimated to be \$2,350 per year, which includes

elimination of one tax clerk for six months each year, and machine rental necessary under the previous method. Tax collections for the past fiscal year amounted to \$172,221, and the percentage of the taxes collected was 94.88 per cent, the highest percent in five years.

The Tax Department conducted a special program for the collection of delinquent taxes during the year, and brought in \$9,852 in delinquent taxes, penalty and interest. That amount represents a 44 per cent increase over the previous year for delinquent tax collections.

Other work of the City Secretary-Tax Office included mailing 757 delinquent tax notices, recording 271 births and deaths, and recording 69 pages of official minutes of City Council meetings.

CORPORATION COURT

**ACTIVITIES**—The working hours of the judge of the municipal court were reduced 50 per cent last year. This reduction has saved the taxpayers \$2,200, and has not reduced the effectiveness, nor hindered the operations of the court. The court processed 570 moving violation tickets, handled 273 non-traffic cases such as drunkenness, vagrancy, etc., non-jury trials totaled 809, and 47 warrants were served by the court.

**THE FIRST YEAR'S WORK** of a six year street improvement program was accomplished. Streets from Marshall Howard Boulevard southward to 16th Street received seal coating, and drainage repair work was done on concrete valleys and gutters. Over \$20,000 was spent for repair and maintenance of City paved streets last year, which included the seal coating of 75 blocks.

This past year saw the final accomplishment of the Highway 84 and

54 improvement project through the City Limits. This project included the widening, paving and installation of curb and gutter. Also, on Highway 84, additional work to the storm sewer system was completed. Mercury vapor street lighting was installed on both streets.

Several improvements to the City's street lighting program were made to provide more safety and protection for our citizens. The change-out of residential street lighting from the old 2,500 lumen lights to the new improved 7,000 lumen lights was authorized this year to accelerate the work originally planned for the next two years. Lights were also installed along Hall Avenue from 17th Street south beyond the Highway 84 overpass.

**POLICE DEPARTMENT ACTIVITIES**—Emphasis was given to

extensive training of Police officers last year. This training included:

- (1) Two officers graduated from the Police Training Academy conducted by Amarillo Junior College.
  - (2) All officers of the department attended a school conducted by the FBI in Littlefield.
  - (3) Two officers attended a school conducted by the Texas Department of Public Safety in Levelland.
  - (4) Two officers were sent to a first aid school in Lubbock.
- Other services rendered by the seven man Police force included: answering 2,017 calls, making 251 arrests, investigating 184 automobile accidents, investigating 87 burglaries, patrolling 116,025 miles, escorting 127 funerals, issuing 570 traffic violations, plus numerous other services and law

See CHANGES, Page 6

# LAMB COUNTY LEADER-NEWS

PAGES 46 Years Old - - - And New Twice Every Week 15 CENTS  
LITTLEFIELD, LAMB COUNTY, TEXAS, SUNDAY, DEC. 28, 1969 NUMBER 70

## Harmful Hail Storms Can Be Stopped Here

Lamb County and other High Plains Panhandle counties have a hail problem. A reasonable estimate indicates that hail storms cost an average \$15 million each year in crop losses alone. Until recently, nothing could be done to stop hail storms. But it now looks like that 50 to 70 per cent of all hail storms can be prevented in the future—and this future can be as early as the year 1970.

Development Board's weather modification advisory committee. This week an informal meeting of Littlefield and Lamb County residents interested in learning more about stopping severe hail storms was held in the basement of the courthouse in the Soil Conservation Service office. F. F. (Flip) Calhoun of Plainview, a farmer and a member of the Texas Water Development Board's weather modification advisory committee, met with the group to explain the proposed program. If the program becomes a reality,

every cloud that looks like it might attack the area will be seeded with silver iodine which will melt the hailstones. Studies show that the artificial nucleation of clouds seems to cut down on the amount of turbulence in clouds as well as producing more rain. Calhoun said this program can become a reality with little action from the people and that the cost-ratio benefits can be astronomical. As an example, he cited the loss of at least 78,000 bales of cotton in Lamb County this year. At \$50

See HAIL, Page 6

## MARRIAGES, FINES, INQUESTS

### JP's Duties Varied

WILAH RODGERS  
News Staff Writer

seven years ago. "Marriage is pretty serious to me," Judge Bowen said, "it always has been." But apparently everyone doesn't feel the same way. Judge Bowen said he had one man

walk into his office in the county courthouse one day and just hand his marriage license over to him. The judge said he looked at the certificate, then up at the man and said, "Fellow, you don't need me. You're already married, and have been for three years."

"Yes, I know," the man answered, "but I want you to have it back. I'm tired of her." All of the marriages Bowen performs aren't just JP office weddings. About 50 per cent are performed in ceremonies away from his office. Some of these are home weddings and many are gala weddings that last the day-long and half the night.

"Of course I leave right after the ceremony," Judge Bowen said soberly. Most of these big weddings are for Latin American couples and are held in the community center. "Why, I had a big one last Saturday," Bowen said. "It was moved from the community center to the country club. There were eight girls all dressed alike besides the two little ones that carried the tails. And all the men were in black suits and ties. The wedding was supposed to be at 2 p.m. but it was 2:30 before they were married. And they stayed out there until midnight."

Of all the fines and money collected in the JP office, the fee for marrying is the only one that the judge gets to keep. "And my wife gets that," he laughed. In June and around Christmas are the peak marriage periods.

Judge Bowen meets many people, and says he enjoys every bit of his work except inquests. With the recent change in state laws, Bowen doesn't have to conduct an inquest on every death in the county. "But anytime there is suspected foul play in a death," he said, "then I have to go."

Collecting fines on traffic violations brings in the most money. The JP office is where collections are made on small claims and insufficient fund checks for up

See COUNTY JP, Page 6



PERFORMING MARRIAGES is just one of the duties of James N. Bowen, justice of the peace. Almost all law violations, and all felony cases, committed in Lamb County goes through the JP's book first, and the majority of fines for various offenses are collected by Bowen.

### Yule Color Event Ends This Tuesday

The Leader-News' Do-It-Yourself Coloring Contest will come to a close Tuesday, Dec. 30, and all entries must be in by 5 p.m. or postmarked by that time in order to qualify for judging.

Two \$25 gift certificates and two \$12.50 gift certificates from Hart-Thaxton Hardware will be awarded to the two first place and two second place winners.

All children in grades one through six in the Leader-News circulation area are eligible to enter. Judging will be done in two categories—one for kids in grades one through three and the other for those in grades four through six.

So, if you haven't entered and wish to do so, choose an ad from the Dec. 25 edition of the Leader-News, color it to the best of your ability, and mail or bring it with an entry blank to the Leader-News, Box 72, Littlefield.

Winners will be revealed in the Sunday, Jan. 4, edition of the Leader-News.

### Officers Clear Home Burglary

The burglary of the E. V. Shirley home has been solved by Lamb County authorities with the arrest of a Negro man from Lamesa and a Negro woman from Seminole.

Items missing from the Shirley home, two miles west and one mile south, included a colored television set, record player, vacuum cleaner, movie projector and sharkskin suit.

All of the goods except the vacuum cleaner and some small items were recovered. Officers found the tv set in Clovis, N. M., the camera and projector at Hobbs, and other goods at Lamesa.

### JAIL TERMS LIGHT

Nickolas Ortega of Amherst was arrested by county officers for disturbance on Christmas Day. He was fined \$25 and released from jail the following day.

Denver Moreland of Sudan was picked up by authorities Wednesday on a traffic violation. He was fined \$50 and released the same day.

## County Working Wives Number Is Increasing

The number of working wives is on the increase in Lamb County.

No less than 29.3 per cent of the married women in the local area leave their homes each day and head for their outside jobs in offices, stores, factories, schools, hospitals and the like. In 1960, the figures show, only 22.2 per cent did so.

They find that they are able to do this without neglecting their household duties or their role as mother.

One thing that has made it possible is the time-saving and labor-saving appliances and the prepared foods that are available. They permit her to get her housework done with dispatch.

She has been putting the extra time on her hands to good use, providing the family with an extra paycheck. A study shows that if a wife works full-time, all year round, she contributes an average of 38 per cent to the total family income.

The extent to which women, especially married women, have been entering the job market is brought out in

national reports released by the Census Bureau and the Labor Department.

The finding is that more than a third of the wives in the nation, 15,845,000 of them, are in the paid labor force now, as compared with only about one-fifth in 1962.

What induces married women to take jobs? In most cases, money is the answer. With some it is a matter of necessity and, with others, the desire to live on a better scale than they would be able to otherwise.

In many instances, too, the purpose is to save for a child's education, or to pay off debts or to escape boredom.

Single women have also been entering the labor force in steadily growing numbers, the figures indicate.

In Lamb County, there has been a definite increase, since 1960, in the proportion of females—married and single—who are holding down jobs.

The 1960 census listed a total of 1,732 at work, equal to 23.8 per cent of the female population over age 14. It has now reached approximately 27.8 per cent.

## New Tax Form Eliminates 1040A

Each of the 18 million taxpayers in the United States who filed the now discontinued card 1040A form last year, have either received a post card or will receive a post card within the next few days explaining the changes to the consolidated Form 1040.

This year all taxpayers will receive a larger, complete tax package that includes the one-page basis 1040 and additional pages or schedules, which may or may not be used according to the taxpayer's needs.

Past 1040A users will find that except for a few lines, the new 1040 asks for the same information as the old card form and that they will probably not need to fill out more than one sheet of paper to make out their returns, the card says.

In the past, taxpayers who used the 1040A could not take advantage of certain tax credits or exclusions and could not itemize their deductions.

A principal reason for making the change to the new form is to enable taxpayers to take full advantage of the tax benefits the law provides, the post card says.

Most taxpayers should receive their individual tax forms and instructions by mail the first week of January.

### Deadlines Set Monday

The New Year's Day edition of the Leader-News will go to press one day early this week so that our employees may have a day at home with their families.

Deadlines for all news, classified advertising and display advertising will be at 5 p.m. Monday.

The edition will be printed Tuesday and placed in the mail that night so that subscribers may receive their papers Wednesday.

The Leader-News office will be closed all day Thursday.

### Vandals Tow, Strip Parked Car

Friday vandals towed away a parked car belonging to a Muleshoe man and stripped it.

Bobby Womack had car trouble with the '62 Buick he was driving and parked it on the shoulder of the road on U. S. Highway 84 near the Lamb-Hockley County line while he went for help.

The car was towed from the place where it was parked to a site two miles west and one mile south of Spade.

Four new tires and wheels were taken, a White battery, the left front window was broken, glove compartment broken into, back seat thrown out on the ground, two holes knocked in the windshield, and the hub caps were bent and had holes punched in them.



# COLORFUL WHITE SALE

NON-STOP SAVINGS: SUPER VALUES FOR BED AND BATH



## Fieldcrest SHEETS

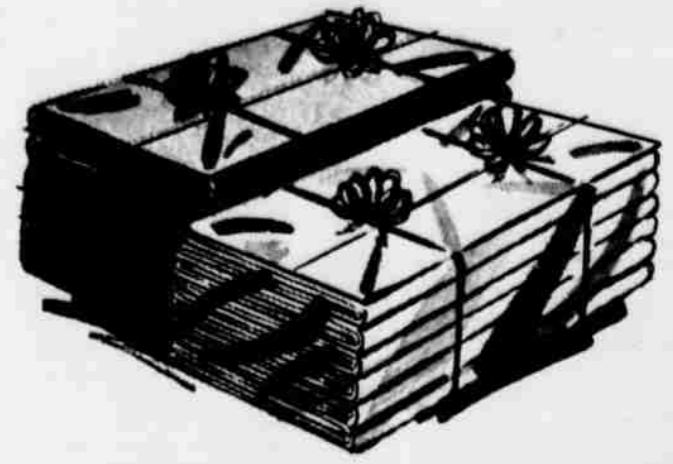

**Start  
MONDAY  
At Ware's**

**Perfection Sheets**  
**LAZY DAISY**  
65% Cotton - 35% Polyester No-Iron

Pillow Case, 42X38, Reg. 3.99	<b>3 59</b>
Sheets, 81X104, Reg. 6.99	<b>5 99</b>
Sheets, Full Fitted Bottom, Reg. 6.99	<b>5 99</b>

**Perfection Sheets**  
**FASHION STRIPES**  
65% Cotton, 35% Polyester.

Pillow Case, Reg. \$3.99	<b>2 99</b>
Sheets, Twin Flat or Fitted Reg. 5.99	<b>4 99</b>
Sheets, Full Or Fitted, Reg. 6.99	<b>5 99</b>

**Doors Open  
9 A.M.  
At Ware's**

**NO IRON**  
**Permanent Press**  
65% Cotton - 35% Polyester

Pillow Case, 42X36, Reg. 3.49	<b>2 99</b>
Full Fitted, 81X104, Reg. 6.99	<b>4 99</b>

**NO IRON**  
**Rose Delight**  
65% Cotton & 35% Polyester  
A Delightful spray of roses dance across this deep panel print.

Pillow Case, 42X38, Reg. 3.99	<b>3 49</b>
Pillow Case, 42X46, Reg. 4.59	<b>3 99</b>
Sheets, Twin Flat or Fitted, Reg. 5.99	<b>4 49</b>
Sheets, Full Flat Or Fitted, Reg. 6.99	<b>5 49</b>
Sheets, Queen Flat or Fitted, Reg. 9.49	<b>8 99</b>
Sheets, King Flat or Fitted, Reg. 12.49	<b>10 49</b>

**NO IRON**  
**Bleached**  
65% Cotton, 35% Polyester.

Pillow Case, 42X36, Reg. 2.79	<b>2 29</b>
Pillow Case, 42X46, Reg. 3.99	<b>3 49</b>
Sheets, 81X104, Reg. \$5.49	<b>4 49</b>
Sheets, Full Fitted Bottom, Reg. \$5.69	<b>4 49</b>
Queen Fitted Bottom, Reg. 7.19,	<b>5 49</b>
Kings Fitted Bottom, 10.19	<b>8 99</b>

**DURACLE**  
**Bleached**  
A Combed Percal Of Luxury and Durability

42X38, Pillow Case, Reg. 1.90	<b>1 50</b>
42X48, Pillow Case, Reg. 2.49	<b>1 99</b>
Sheet, Twin Flat or Fitted, Reg. 3.69	<b>2 99</b>
Sheet, Full Flat or Fitted Reg. 3.99 To 4.29	<b>3 49</b>
Sheets, King Flat Or Fitted, Reg. 8.99 to 9.29	<b>7 49</b>
Sheets, Long Boy Full Fitted, Reg. 9.29	<b>7 49</b>

**DURACLE**  
**Colored**  
A Combed Percal Of Luxury and Durability

42X38, Pillow Case, Reg. 2.30	<b>\$1</b>
Sheets, Twin, 72 X108, reg. 4.19	<b>\$3</b>
Sheets, Twin Fitted, Reg. 4.39	<b>\$3.2</b>
Sheets, Full, 81X108, Reg. 4.99	<b>\$3.7</b>
Sheets, Full Fitted, Reg. 5.29	<b>\$3.79</b>

## FIELDCREST TOWELS

### Ensembles

- \* Lazy Daisy
- \* Sea Shell
- \* First Love



Bath Towel, 24 X46, Reg. \$2.49	<b>1 89</b>
Hand Towel, 16X26, Reg. \$1.39 To \$1.50	<b>1 19</b>
Wash Cloth, 13X13, Reg. 59c to 69c	<b>49c</b>

### Lustre-Malabor

Bath 25 X50, Reg. 3.50	<b>2 59</b>
Hand Towel, 16X30, Reg. 1.89	<b>1 59</b>
Fingertip, 11X18, Reg. 89c	<b>79c</b>
Washcloth, 13X13, Reg. 79c	<b>69c</b>
Terry Mat, 22X36, Reg. 5.50	<b>3 99</b>

### Celebration

Jacquard Ensemble, "Soft Touch"

Bath Towel, 27X54, Reg. 7.50	<b>6 29</b>
Hand Towel, 18X34, Reg. 4.00	<b>3 00</b>
Wash Cloth, 14X14, Reg. 1.30	<b>1 00</b>

### ELECTRIC BLANKET

"CRUSADER"

Rayon-Nylon Binding- Convertible Fitted Two-Year Guarantee.

Twin, 60X84, Reg. 18.00	<b>\$16.00</b>
Full, 72X84, Reg. 21.00	<b>\$19.00</b>
Full, 72X84, Dual Control, Reg. 24.00	<b>\$21.00</b>
King Size, 104X90, Reg. 45.00	<b>\$40.00</b>

## BATH SETS

100% Kodel Polyester Exclusive Of Decoration With Self-Toned Single-Knotted Fringe Non-Slip Safety Backing.

24X36, Oval Rug, Reg. 9.00	<b>6 99</b>
27X48, Oval Rug, Reg. 14.00	<b>9 99</b>
Standard Lid Cover, Reg. 3.50	<b>2 59</b>
Oversize Lid Cover, Reg. 4.00	<b>2 99</b>

### Two-Piece Bath Sets

Reg. \$9.00	<b>6 98</b>
Reg. 8.00	<b>5 98</b>
Reg. 7.00	<b>4 98</b>

### VANITY STOOL

Vanity Stool is simply but regidly made. Foam Cushion & Vinyl Covered.

Reg. 12.50	<b>9 50</b>
------------	-------------

## BLANKETS

### To A Wild Rose

100% Cotton

72X90, Reg. 5.99	<b>4 99</b>
------------------	-------------

### Enchanted Evening

Enchanted Evening, 100% Virgin Creslan Acrylic(Neva Sed) Solid Color With 4 inch Embroidered Nylon Satin binding one end.

Full & Queen Size, Reg. 14.99	<b>12 99</b>
King Size, Reg. 22.50	<b>18 00</b>

## BEDSPREADS

Quilted & Woven Type, Full Size

Reg. 25.00	<b>\$20.00</b>
Reg. 27.50	<b>\$22.50</b>
Reg. 29.95	<b>\$24.95</b>
Reg. 32.99	<b>\$27.99</b>
Reg. 35.00	<b>\$30.00</b>
Reg. 40.00	<b>\$35.00</b>
Reg. 45.00	<b>\$40.00</b>

## BED PILLOWS

King Size, Polyester Fiber, 9.00 Ea	<b>2/\$14.99</b>
Queen Size, Polyester Fiber, 7.00 Ea.	<b>2/\$10.99</b>
Full Size, Polyester Fiber, 5.00 Ea.	<b>2 For \$7.99</b>

This pillow will be replaced or money refunded if it fails to give normal wear for three full years.

Full Size, Imported Down, 12.00 Ea.	<b>2/\$19.99</b>
Full Size, Foam Rubber, Reg. 6.00 Ea.	<b>2/8.99</b>
Full Size, Fortrell Polyester, Reg. 7.00 Ea.	<b>2/\$9.99</b>

## Decorator Pillows

Reg. 3.50	<b>\$2.50</b>
Reg. 4.50	<b>\$3.50</b>
Reg. 5.00	<b>\$4.00</b>
Reg. 7.00	<b>\$5.00</b>

## Mattress Pads

Quilted Cotton, Fitted

Twin, Reg. 5.98	<b>\$4.98</b>
Full, Reg. 6.98	<b>\$5.49</b>
Queen, Reg. 10.98	<b>\$8.98</b>
King, Reg. 14.98	<b>\$12.98</b>

DACRON QUILTED-  
Dacron Quilted- Fitted.

Full, Reg. 9.98	<b>\$7.98</b>
-----------------	---------------

## Place Mats

Reg. \$1.25	<b>89c</b>
Reg. \$2.00	<b>\$1.29</b>

## Gourmates

Kitchen Linen, Kitchen Towels, Apron, Dish Cloth, & Pot Holders  
Kitchen Towels, Reg. 79c...69c  
Quilted Potholder, Reg. 45c...35c  
Ribbed Dish Cloth, Reg. 45c...35c

# Ware's

# LITTLEFIELD

MRS. J. B. McSHAN 385-4337



Dorman Blackman and children of Midland arrived to spend the week with Mr. and Mrs. Bill Blackman and Mrs. S. Her mother, Mrs. is still hospitalized from weeks ago. Dorman arrived on Monday.

Bill Blackmans and Mrs. spent Christmas at Fieldton with Mrs. Blackman's mother, May Mrs. Chaney had all of her children home this week as well as 23 grandchildren and 2 grandchildren.

Mr. and Mrs. O. W. Dorman spent Christmas with their son and family in Dallas.

Mr. and Mrs. Ralph Gray of Lubbock, former residents of Littlefield, visited Mrs. W. C. Dorman one day last week.

Christmas guests in the home of Mr. and Mrs. Comer were their son and wife, Mrs. Edwin Hall from Midland, Okla., and their daughter, Mr. and Mrs. Lamasters and son of Midland. Mrs. Edwin Hall received a message Christmas night that her uncle had passed away in Waco. They attended his funeral Friday.

Mr. and Mrs. Troy Armes and Mrs. Barry Armes and Angella spent Christmas in the home of Troy's mother, Miss Irene Armes in Lubbock.

Mr. and Mrs. Harry Miller and two daughters are spending the holidays with relatives in Midland, Okla.

Mr. and Mrs. N. N. Frey had their Christmas guests their son and family from east Texas.

Mr. Jack Lemmons and Mrs. Dorman of Plainview were guests of her sister and family, Mrs. M. Farmers last Tuesday.

Mr. Kenneth Griffin and

Family Health Center

Walk-a-matic

Brillain Pharmacy  
P. O. BOX 1227  
Littlefield, Texas 79339

385-4481 For Classifieds

children of Midland spent the past week with her parents, the S. A. Purdys and in-laws, the J. M. Griffins. Kenneth arrived Wednesday.

Mr. and Mrs. Ron Vanbranchi of San Geronimo, Calif., visited with Mrs. W. C. Thaxton last Friday. They had just returned from Germany and were on their way home.

Guests Friday in the A. Z. Dunn home were her brother and wife, Mr. and Mrs. W. B. Cowen and Mr. and Mrs. J. R. Bishop of Idalou and Lillie Mitchell of Lubbock.

Mr. and Mrs. Robert Wilson were holiday guests in the home of their daughter and

family, Mr. and Mrs. Roger House in Beeville.

Christmas Day guests in the home of Mr. and Mrs. A. Z. Dunn were their five sons and families, Mr. and Mrs. A. L. Dunn and family of Lovington, N. M., Mr. and Mrs. Lester Dunn, Mr. and Mrs. Roy Lee Dunn of Amarillo, Mr. and Mrs. Cletis Dunn and son, Ray of Amherst, Shirley and Patricia Dunn of Lubbock, Mrs. Linda Hensley and son Kevin, Mr. and Mrs. M. R. Dunn and Clifford, Mr. and Mrs. Ray Heims and Allen and Mrs. L. L. Dunn all of Littlefield.

Mr. and Mrs. Ronald Crow and two children of Lubbock

and Mr. and Mrs. Boots Barker of Hereford were Christmas guests in the home of the ladies' parents, Mr. and Mrs. Howard Burks.

Mr. and Mrs. Bill Burks and family spent the holidays with her parents, Mr. and Mrs. G. B. Carter in Trinity.

Miss Louise Thaxton of Dallas returned home Christmas Day after a visit with her brother and wife, Mr. and Mrs. Ewing Thaxton and her sister-in-law, Mrs. W. C. Thaxton.

Mr. and Mrs. A. L. Parrish are expecting Mr. and Mrs. Bill Watson and son, Randy of Lubbock and Mr. and Mrs.

Clyde Stone of Plainview to spend New Year's Day with them.

Mrs. Delores McCain and H. P. McCain were Christmas Day guests in the home of Mr. and Mrs. B. P. McCain in Levelland. James McCain and family of Odessa visited Mrs. Delores McCain later Christmas Day.

Mr. and Mrs. John Strange and Cindy visited in Lubbock with John's parents, Mr. and Mrs. Curtis Strange and other relatives Christmas Day.

Joella Lovvorn visited in homes of her brother and sister and their families at Farwell Christmas Eve and Christmas Day. Her parents, the A. M.

Lovvorns of Miles, were also guests of the two families, the M. D. Lovvorns and the Bob Dollars.

The Emil Machas visited in the home of Mrs. Macha's sister, the Jack Lane family, at Stegall Christmas Eve. They were guests in the home of Macha's parents, the Joe Machas, Christmas Day.

Miss Judy Hutson was guest of Mr. and Mrs. Clyde Matthews and family Christmas Day. Other guests from Littlefield were Mrs. Geneva Brothers and daughters and the A. D. Hutsons.

Mr. and Mrs. Marshall Lucas and family visited in Tokio,

Tex., Christmas Day, with Mrs. Lucas' parents, Mr. and Mrs. R. J. Davis. Most of Mrs. Lucas' brothers and sisters were also guests in the home.

The Earl Milligan family was in Claude Christmas Eve and Christmas Day, guests of Mrs. Milligan's mother, Mrs. Opal Haney, and her sister, Renee. Other members of the family were also gathered for the "family affair".

Mrs. Mabel Alexander left Friday morning for Odessa to join her daughter and son-in-law, Mr. and Mrs. Kenneth Braswell. They drove to Dallas to attend the funeral of her niece, Mrs. Joy Eddins.



MRS. ALBERT WILLIAM TRAWEEK

## Harper-Traweck Joined In Marriage

Miss Carole Ann Harper of Lubbock and Albert William Traweck of Slaton repeated wedding vows Saturday, Dec. 20, at the First Christian Church Chapel in Lubbock with Dr. Dudley Strain, pastor, officiating.

Parents of the couple are Mr. and Mrs. J. B. Harper of Sudan and Mr. and Mrs. A. A. Traweck of Slaton.

The bride's father escorted her to the altar, which was decorated with a large arrangement of white gladioli and holly flanked by two candleabras with greenery and holly, which were lighted by Larry Bellar of Sudan.

She was attired in an empire gown of ivory velvet featuring a bodice accented with crystal beaded collar and long fitted sleeves with matching crystal cuffs. A detachable train accented with a bow flowed to the floor. Her bouffant veil of illusion fell from a cluster of satin petals. She carried a cascade bouquet of white carnations centered with a white cymbidium orchid atop a white Bible.

Serving her sister as matron of honor was Mrs. Pat Brown of Canyon. Mrs. Barbara Durham of Lubbock was bridesmaid. Shirley Roberts of

Whiteface, niece of the groom, was flower girl.

The bride's attendants wore floor-length gowns of Spanish gold velvet with long sleeves and of the same design as the bride's. Bright gold satin sashes defined the waistline and matching satin hair bows held their butterfly veils.

Bud Crow of Longview served as best man to the groom. Groomsman was Robert W. Sokoll of Levelland. Serving as ushers were Pat Brown of Canyon, Howard Limmer of Snyder and Royce Heinrich of Slaton. Billy Joe Roberts of Whiteface, nephew of the groom, was ring bearer. "The Lord's Prayer" and "Together Forever" were presented by soloist, Mrs. Royce Heinrich of Slaton.

A reception was held in the Green Room of the First Christian Church with Mrs. Jerry Brantley of Dallas, Jerry Bridwell of Houston, and Durwood White of Amarillo, serving.

After a wedding trip to Vail, Colo., the couple will be at home at 2123-D 51st. Street in Lubbock.

The bride is a student at Texas Tech. The groom, a 1969 graduate of Texas Tech, is presently employed by National Car Rental Systems.

ALWAYS FIRST QUALITY

# ALL THIS WEEK!

## OUR GREAT SHEET SALE

LIMITED TIME ONLY...  
WHITE, FASHION COLORS, PRINTS

<p><b>PENN-PREST WHITE MUSLIN</b> 50% cotton/50% polyester Twin 72"x104" flat or Elasta-fit bottom reg. 2.59 <b>NOW 1.77</b> Full 81"x104" flat or Elasta-fit bottom reg. 3.59 <b>NOW 2.67</b> Pillow cases 42"x36" reg. 2 for 1.69 <b>NOW 2 for 1.37</b></p>	<p><b>PENN-PREST MUSLIN FASHION COLORS</b> 50% cotton 50% polyester Twin 72"x104" flat or Elasta-fit bottom reg. 2.99 <b>NOW 2.57</b> Full 81"x104" flat or Elasta-fit bottom reg. 3.99 <b>NOW 3.57</b> Pillow cases 42"x36" reg. 2 for 2.29 <b>NOW 2 for 1.97</b></p>	<p><b>PENN-PREST MUSLIN "ROCK GARDEN" PRINT</b> 50% cotton 50% polyester Full 81"x104" flat or Elasta-fit bottom reg. 4.69 <b>3.87</b> Pillow cases 42"x36" reg. 2 for 2.69 <b>NOW 2 for 2.37</b></p>
---	--	---

## the BIG excitement about Endocrine\*!

### SPECIAL SALE!

The original hormone cream, one of the simplest, yet most effective treatments of all time.

**ENDOCRINE**  
4 oz. jar, regularly \$10.00 **\$5.00** You save \$5.00

**ENDOCRINE MOISTURIZING CLEANSER**  
8 oz. jar, regularly \$5.00 **\$3.00** You save \$2.00

For positive results, use Endocrine exactly as directed. In thirty days your mirror should reflect a younger-looking, more radiant complexion. Endocrine has helped so many, it can help you, too.

To get the full benefit of Endocrine's unique formula, first cleanse the face thoroughly with Endocrine's own moisturizing cleanser. Then, smooth on Endocrine. Activol, the exclusive, vital extract in Endocrine, works to improve the face and neck areas that show signs of age. Result, the tiny, telltale wrinkles seem to disappear - your skin appears to be smoother, more elastic-with a firmer, more youthful appearance.

Endocrine and Endocrine Moisturizing Cleanser at SALE PRICES FOR A LIMITED TIME ONLY

## SAVE ON NATION-WIDE® AND PERCALE SHEETS

<p><b>NATION-WIDE® WHITE MUSLIN</b> Cotton muslin, 133 count* Twin 72"x108" flat or Sanforized® Elasta-fit bottom reg. 1.99 <b>NOW 1.38</b> Full 81"x108" flat or Sanforized® Elasta-fit bottom reg. 2.29 <b>NOW 1.68</b> Pillow cases 42"x36" reg. 2 for 1.09 <b>NOW 2 for 86c</b> <small>*bleached and finished</small></p>	<p><b>PENCALE® COMBED COTTON PERCALES</b> White, 186 Count* 100% cotton 50% polyester Twin 72"x 108 flat or Elasta-fit bottom reg. 2.39 <b>NOW 1.77</b> Full 81"x 108 flat or Elasta-fit bottom reg. 2.69 <b>NOW 2.07</b> Pillow cases 42"x36" reg. 2 for 1.39 <b>NOW 2 for 1.07</b></p>
---	--

Brillain Pharmacy  
Littlefield, Texas 79339

*Newton's*  
Ladies' Apparel

**SEMI-ANNUAL  
CLEARANCE SALE**

ONLY TWICE A YEAR DO WE OFFER SUCH  
OUTSTANDING VALUES OF FINE LADIES  
WEARING APPAREL FROM OUR REGULAR STOCK.

Winter Coats

Wool Knit Suits

Winter Dresses

Blouses

Pants

Sweaters

Bras & Girdles

Lingerie

**1/3 OFF**

LARGE GROUP OF DRESSES REDUCED 1/2 OFF AND LESS

*Newton's*  
Ladies' Apparel

508 PHELPS

LITTLEFIELD, TEXAS

# Sharp-Drane Vows Read

Miss Jana Cene Sharp and Stephen Thomas Drane were united in marriage Saturday, Dec. 27 at 7:30 p.m. in the chapel of the First Baptist Church, with the pastor, Rev. R. B. Hall, reading the double ring vows.

The bride is the daughter of Mr. and Mrs. Loyal Lewis Sharp of Littlefield. The groom's parents are Dr. and Mrs. Hugh A. Drane, Jr. of Kerrville.

A candle tree of white candles with emerald foliage formed the background for the ceremony.

Entering the chapel on the arm of her father, who gave her in marriage, the bride wore a gown fashioned from candlelight ivory silk linen. The bodice had a rounded stand-away neckline edged with seed pearls and tiny pearls edged the three-quarter length sleeves.

The A-line skirt, was floor-length and a long chapel-length train, falling from the shoulders, completed the detail. A bandeau of pearls held a veil of imported illusion, which fell to her shoulders.

The bride's bouquet of white pom-pom mums with gladiolas, circled a white orchid on a white Bible.

Mrs. Larry L. Sharp of Las Cruces, N. M., was her sister-in-law's matron of honor. Bridesmaids were Misses Dorothy Drane, sister of the groom from Kerrville, and Beverly Goodman, of Provo, Utah, cousin of the bride. Their dresses were of moss green Evonti, fashioned with rounded necklines and three-quarter length sleeves.

Veiled headpieces and shoes matched the dresses. Each carried a single lighted candle in a holder of greenery, circled with holly.

Miss Belinda Ball of Lubbock was the flower girl, and Stephen Sharp of Las Cruces, N. M., nephew of the bride, was the ring bearer.

John L. Willard of Dallas was the best man. Groomsmen and ushers were Dr. Wendell Aycock of Lubbock, H. Joe

Wait of Amarillo, Capt. Larry L. Sharp, brother of (Larry L. Sharp, brother of the bride, and Charles D. Hutton of Lubbock.

Mrs. Jimmy Bales was the soloist and sang "One Hand, One Heart", before the ceremony, and "The Lord's Prayer" near its close. The

organist was Mrs. Owens, Jr.

Guests were registered by Mrs. Arthur Nicholas, Lubbock. At the reception, which followed in the parlor, a three-tiered wedding cake and punch were served from a table covered with white drawn-work cloth. Appointments of silver crystal. Serving were Mrs. Kennedy, and Mrs. Schmidt, both of Lubbock. Arrangements on the table were English ivy, fern, tapered white candles.

Other members of the party were Miss F. Rollins of Lubbock, Carolyn Sullivan, Lloyd C. D. Elder, Homer H. and Tony Zahn.

The mother of the bride wore a moss green dress with matching shoes. Drane wore an ice blue princess line dress with dyed to match.

For her wedding trip the bride changed to a knit green and white Italian with winter white accessories. Her orchid corsage was from her wedding bouquet.

The couple will make home in Lubbock where Drane is presently employed by FDIC. Mrs. Drane owns and operates the Pyramid Salon in Lubbock.

The rehearsal dinner was held Friday evening, and hosted by Dr. and Mrs. at the Johnson House, Lubbock.



MRS. STEPHEN THOMAS DRANE

# Clayton-Hatfield Vows Repeated

Miss Brenda Jean Clayton became the bride of William Allen Hatfield at 7 p.m. Tuesday Dec. 23 in the First Baptist Church of Springlake.

Parents of the couple are Mr. and Mrs. Bill Clayton of Springlake and Mr. and Mrs. W. A. Hatfield of Petersburg.

Rev. Don Holmes read the double ring vows as the couple stood before the altar decorated with a large white flocked tree with wedding bells and bows. Flanking the tree on each side were rope garlands of greenery with candelabras holding white tapers. Baskets of white poinsettias and greenery completed the decorations at the altar. The church pews along the aisles were marked with moss green satin bows and flocked boughs.

Traditional wedding music was furnished by pianist Steve Sanderson. He also accompanied soloist, Ann Bearden, who sang two selections.

The bride, given in marriage by her father, wore a formal-length gown of white silk faced satin fashioned with a high mandarin collar accented with Venice flower like lace. The empire bodice had tucking with narrow bands of lace. The Juliet sleeves were tucked and had rows of Venice lace. White velvet ribbon encircled the bodice with a bow at front. The A-line skirt had a wide band of tucked fabric with Venice lace at the hemline. A detachable chapel-length train was edged in matching lace.

A Camelot headpiece of Venice lace accented with pearls and crystals held a veil of imported silk illusion.

The bride carried a colonial bouquet of white roses, stephanotis and lily of the valley.

Maid of honor, Donna Blackwell of Earth, wore a formal-length gown of moss green velvet bodice and satin skirt with empire waists and Juliet sleeves, as did the bridesmaids, Annita Kelley and Donita Kelley of Earth. The attendants' headpieces were designed of moss green satin and velvet bows. They carried designed green frosted roses of salal leaves with moss green streamers.

Flower girl was Sheryl Clayton and ring bearer was Keith Clayton.

Candlelighters were Mark Hatfield of Petersburg and Susan Clayton of Springlake. Bill Gover of Earth served as

best man. Groomsmen were Gary Strahand of Muleshoe and Tommy Clayton of Springlake. Ushers were Larry Crawford of Muleshoe and Randy Kelley of Lubbock.

The bride's mother wore a celery green alaskine dress with matching accessories and green orchid corsage. The groom's mother wore a beige dress and matching accessories with a green orchid corsage.

Immediately following the wedding reception was held in the Fellowship Hall of the church.

The bride's table was covered with a floor-length white lace cloth centered with a white memory candle with greenery and bow. A

three-tiered wedding cake served. Silver and appointments were used serving.

Assisting in the hospital were Carolyn Dennis of Earth, Connie Kelley of Earth, Ann Bearden of Springlake.

For a wedding trip to Mexico the bride wore a dress ensemble of navy and navy with camel trim matching navy accessories a corsage of white roses.

Following their wedding trip, the couple will live in Lubbock.

They are graduates of Springlake-Earth High School. The bride is attending Lee's Hair Design Institute, the groom has attended Tech.



MRS. WILLIAM ALLEN HATFIELD

## Resolved

- To wish you a Happy New Year
- To thank you heartily
- To serve you ever better
- To work for community progress
- To strive for lasting peace

## P & H FLYING SERVICE

We Offer Charter Service  
Flight Instructions  
Hanger Accomodations

Littlefield 385-484

Because We Understand..

FELL FREE TO CALL ON US AT ANY HOUR

### Hammons Funeral Home

Dial 385-4481 FOR CLASSIFIED

## perry's

305 Phelps  
Littlefield

# PRE-INVENTORY SALE

Is Now In Full Swing! What Savings! !

## 50% Off On All

- CHRISTMAS CARDS
- Christmas Gift Wraps and Ties
- Christmas Decorations

You'll save a lot if you buy now for next year!

REGULAR \$12.95  
TRAVEL  
**MAKE-UP MIRROR**  
\$6.88

WITH FOUR THEATRICAL BLUBS  
CARRYING CASE INCLUDED

Boxed  
Chocolate Covered  
**CHERRIES** 76¢

1 Lb. 2 Oz.  
Box  
Reg. 99c

SLIGHTLY IRREGULARS OF  
REGULAR \$1.29 **CANNON**  
SIZES 22 x 44 AND 24 x 46  
EXTRA HEAVY

## TOWELS

### 67¢

EACH

WHITE  
**DINNERWARE**  
(SECONDS)

9-INCH PLATES	21c
10-INCH PLATES	23c
COUPE SOUPS	21c
CUPS	11c
SAUCERS	11c
NAPPIES	23c

HURRY! LIMITED QUANTITIES

NOBILITY  
**TABLE RADIO**  
Battery Operated

## \$10.88

Reg. \$14.88

BIG VALUES  
ON  
EVERY COUNTER

## LOVELY 31-INCH TABLE LAMPS

REGULAR \$595 VALUES  
**\$2.99**

6 lovely shapes and designs to choose from. Fine quality shades that add lasting beauty. The greatest lamp value we've offered in years. Our quantity is limited.

## MATERIAL REMNANTS

Reduced To Clear

VALUES TO 89c YARD

YOUR CHOICE

### 4 YARDS FOR \$1

WHITMAN GAMES REDUCED

	Reg.	Now
Split	2.00	\$1.00
Toyland Surprise	3.00	\$1.50
House Party	6.00	\$3.00
Top Gun Skittles	4.00	\$2.00
Funny Faces	3.00	\$1.50
Busy Aprox	3.00	\$1.50
Every Body Talking	4.98	\$2.00
Bug A Boo	4.00	\$2.00
Blow Your Cool	5.00	\$2.50

45 PIECE  
SWIRL DINNERWARE

Reg. \$14.88

## 12.77

KITCHEN TOOLS  
6 DIFFERENT ITEMS

VALUES TO 69c

YOUR CHOICE

### 3 FOR \$1

OR 35¢ EACH

## perry's

Open til 6 P.M. Nightly, 7 P.M. Saturday

THE STORE WITH BIG VALUES

305 PHELPS LITTLEFIELD

# Elms-Hoover Vows Said

Miss Betty Marie Elms of Amherst and Elton Doyle Hoover of Lubbock exchanged double ring wedding vows Saturday, Dec. 20, at 10 a.m. in the United Methodist Elms Chapel in Littlefield with Rev. James Patterson, minister of United Methodist Church of Kress, officiating.

Parents of the couple are Mr. and Mrs. William E. Elms of Amherst and Mr. and Mrs. Herbert C. Hoover of Amarillo, formerly of Littlefield.

The bride, escorted to the altar by her brother, William Jay Elms, wore a street-length dress of ivory crepe designed with a sweetheart neckline, long sleeves and overskirt of Chantilly lace. She carried a bouquet of red roses trimmed with white carnations and lace.

Maid of honor was Jeannie Fleming of Amherst, Cathy Barton of Littlefield was bridesmaid. They wore street-length dresses of Burgandy red designed with trim of white lace on high collar and long sleeves. They

carried bouquets of red roses with white bows and streamers.

Best man was William Lodal of Albuquerque, N. M., and Pat Reeves of El Paso was groomsman and also served as usher with John Ewen of Lubbock.

Soloist, Jimmy Williams of Littlefield, and organist Mrs. Jomeryl Harmon of Amherst, presented the wedding music which included "More", "Whither Thou Goest", and "The Lord's Prayer."

Mrs. John Ewen of Lubbock registered the guests as they entered the chapel.

After a wedding trip to the Hoover's cabin at Lake Stamford, the couple will be at home in Lubbock while both attend Texas Tech.

The bride, a 1969 graduate of Amherst High School, is presently attending Texas Tech where she is majoring in Applied Music.

The groom, a 1968 graduate of Littlefield High School, is majoring in Electrical Engineering at Texas Tech University. He is an active member of the Alpha Phi

Omega, a men's service by the Baker Company in organization, and is employed Lubbock.



MRS. ALTON DOYLE HOOVER

## Optometrists Needed

Six Years Of College Required

If Interested Contact:

American Optometric Association  
7000 Chippewa  
St. Louis, Missouri

Or

University Of Houston  
College Of Optometry  
Houston, Texas

Or

Drs. Armistead & Burk  
Optometrists  
406 LFD Drive  
Littlefield, Texas

HOME • LIFE • HEALTH

State Farm is all you need to know about insurance.

STATE FARM INSURANCE

F.L. NEWTON  
128 East 10th  
Littlefield

State Farm is the world's largest car insurer, providing economical protection and fast, efficient claim service from the world's largest network of full-time agents and sales claim representatives. See me for your best deal on car insurance.

State Farm Insurance Companies/Home Office: Bloomington, Ill.

FOR CLASSIFIEDS DIAL 385-4481

**Bennett Chiropractic Clinic**

106 EAST 10th  
Phone 385-3450 for Appointment

# START THE NEW YEAR OFF RIGHT BY SAVING WITH THESE GROCERY SPECIALS AT PIONEER SUPER MARKET

**COCA COLA, SPRITE, SEVEN-UP**

6 BOTTLE KING SIZE

CARTON **23¢**

WITH PURCHASE 1 PACKAGE 69¢ SIZE LAY'S RUFFLES  
59¢ SIZE LAY'S POTATO CHIPS

RANCH STYLE

**BLACK EYE PEAS**

300 SIZE

**2 FOR 25¢**

WE WISH YOU AND EVERYONE A HAPPY AND MOST PROSPEROUS NEW YEAR. WE THANK YOU FOR YOUR FINE PATRONAGE, AND HOPE WE MAY SERVE YOU EVEN BETTER IN THE YEAR TO COME.

PIONEER SUPER MARKET

**MARKET**

STEAK	RANCH STYLE	SWIFT'S PROTEN	LB	59¢
CHUCK ROAST		SWIFT'S PROTEN	LB	69¢
PORK ROAST		SWIFT'S PROTEN	LB	79¢
BACON		HORMEL OR ARMOUR	LB	89¢
HAMBURGER MEAT		FRESH GROUND	LB	39¢

**EGGS**

GRADE A LARGE

DOZ **39¢**

WITH PURCHASE 2 LB BAG  
SUNRAY SAUSAGE

**DAIRY**

**ICE CREAM**

CLOVERLAKE	1/2 GAL	<b>69¢</b>
MELLORINE	CLOVERLAKE 1/2 GAL	39¢
HOLIDAY NOG	CLOVERLAKE QUART	49¢
WHIPPING CREAM	CLOVERLAKE 1/2 PINT	27¢
SOUR CREAM	CHIP-N-DIP 1/2 PINT	27¢
COTTAGE CHEESE	CLOVERLAKE 2 LB CTN	49¢
BUTTERMILK	CLOVERLAKE 1/2 GAL	37¢

TOMATO JUICE	SHURFINE	46 OZ CAN	29¢
PAPER NAPKINS	200 COUNT JUMBO PACK		29¢
TOILET TISSUE	AURORA OR CHIFFON	2 PACK	27¢
BABY FOOD	GERBERS STRAINED	5 FOR	57¢
CRACKERS	SHURFRESH	1 LB BOX	19¢
TUNA	VAN CAMPS LIGHT MEAT		29¢
PIZZA PIE	GENO'S ASSORTED LARGE SIZE		49¢
ORANGE JUICE	FROZEN SHURFINE	12 OZ	39¢
BARBECUE BEEF	UNDERWOODS	14 OZ PKG	89¢

DRIED

**BLACK EYE PEAS**

1 LB BAG ARROW 19¢  
2 LB BAG ARROW 37¢

**PRODUCE**

POTATOES	RUSSETTS	10 LB BAG	49¢
LETTUCE	FRESH FIRM HEADS	LB	12 1/2¢
ORANGES	SUNKIST	LB	12 1/2¢

**SALT JOWLS**

HORMEL'S BEST

LB **39¢**

OXYDOL	GIANT SIZE	79¢
BISCUITS	SHURFRESH LARGE CANS	3 FOR 29¢
SHORTENING	PURE VEGETABLE SHURFINE 3 LB CAN	69¢

**BROWN-N-SERVE ROLLS**

BALDRIDGE'S 12 COUNT

2 FOR **45¢**

**PIONEER SUPERMARKET**

LEE HAYNES 205 WEST 3RD. ALVIS TUBBS



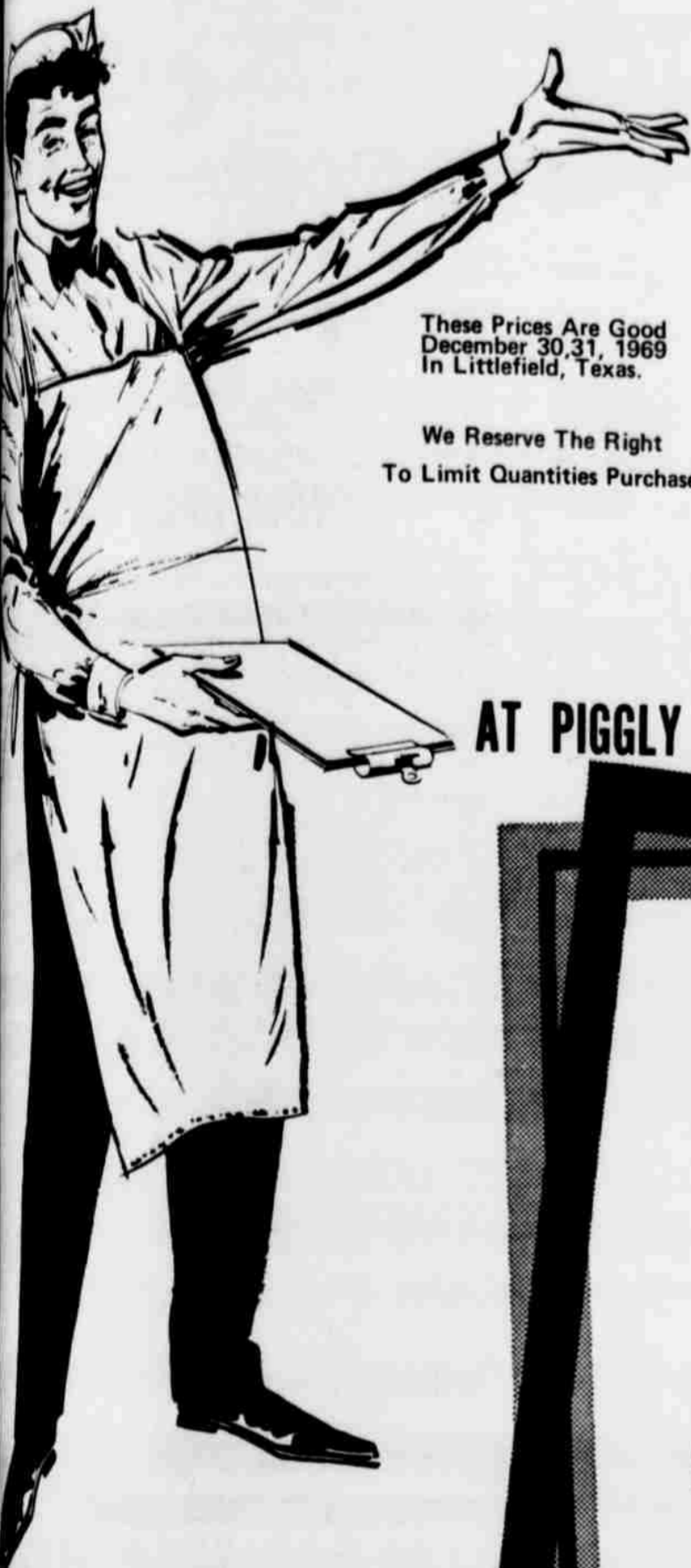

These Prices Are Good  
December 30, 31, 1969  
In Littlefield, Texas.

We Reserve The Right  
To Limit Quantities Purchased.

# YOU GAVE.. MORE

AT PIGGLY WIGGLY. . .

<b>CHERRIES</b>	Chocolate Covered	13 oz. Box	<b>45¢</b>
<b>YAMS</b>	Sugary Sam	No. 3 Squat Can	<b>21¢</b>
<b>CORN</b>	Libby's Golden	7 No. 303 Can	<b>\$1</b>
<b>PEACHES</b>	Gold Coast Spice	No. 2 1/2 Can	<b>19¢</b>
<b>PEAS</b>	Libby's Garden	7 303 Can	<b>\$1</b>
<b>POTATOES</b>	Ora Ida Instant	14 Oz. Box	<b>29¢</b>
<b>PRESERVES</b>	Zestee Strawberry	2 Pound Jar	<b>49¢</b>
<b>DRINKS</b>	Del Monte Fruit	5 46 Oz. Cans	<b>\$1</b>

## CHUCK ROAST

Blade Cut  
USDA Choice

# 45¢

Pound

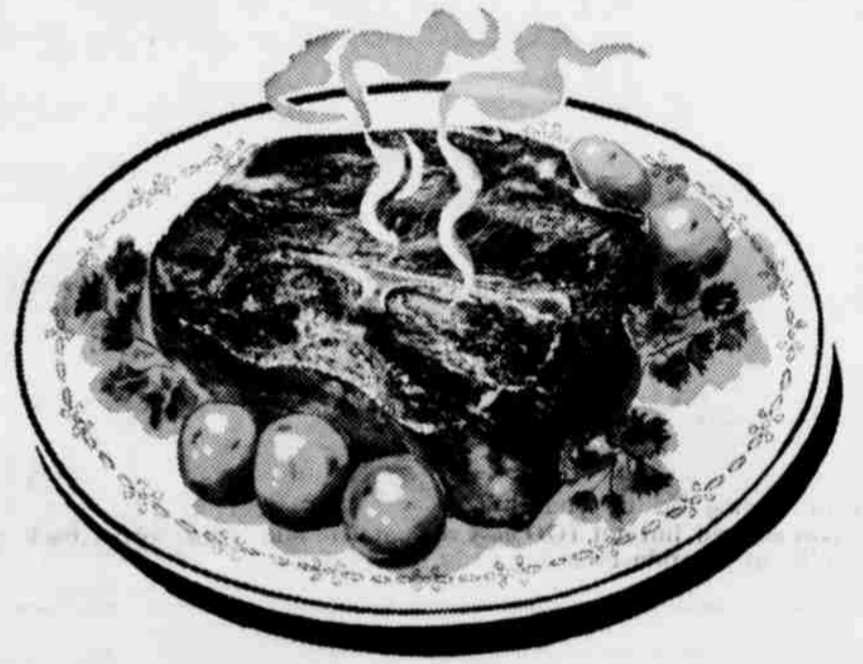

Larded And Tied, USDA Choice Beef,	<b>PRIME RIB ROAST</b>	Pound <b>88¢</b>
Boneless, Waste Free, USDA Choice Beef,	<b>CHUCK ROAST</b>	Pound <b>78¢</b>
Boneless, Waste Free, USDA Choice Beef,	<b>TOP ROUND STEAK</b>	Pound <b>\$1.49</b>

**BANANAS**

Golden Ripe

# 10¢

Pound

## 7-BONE ROAST

Center Cut Chuck  
USDA Choice Beef

# 64¢

Pound

See The Lubbock-Journal  
For Other Specials Good  
In Littlefield.

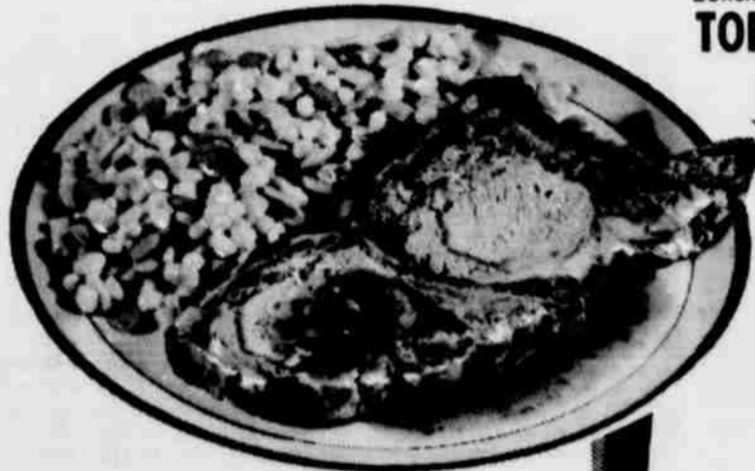

AT PIGGLY WIGGLY  
THE PRICE IS RIGHT!

We Invite You To Compare  
Piggly Wiggly prices! Our  
Policy Is To Sell Quality Beef  
At The Lowest Possible Price  
Always! You Save Money. . .  
Plus The Added Bonus Of  
Valuable S & H Green Stamps  
With Your Purchases.

## PORK CHOPS

Full 1/4 Pork Loin,  
Lean  
Northern Pork

# 69¢

Pound

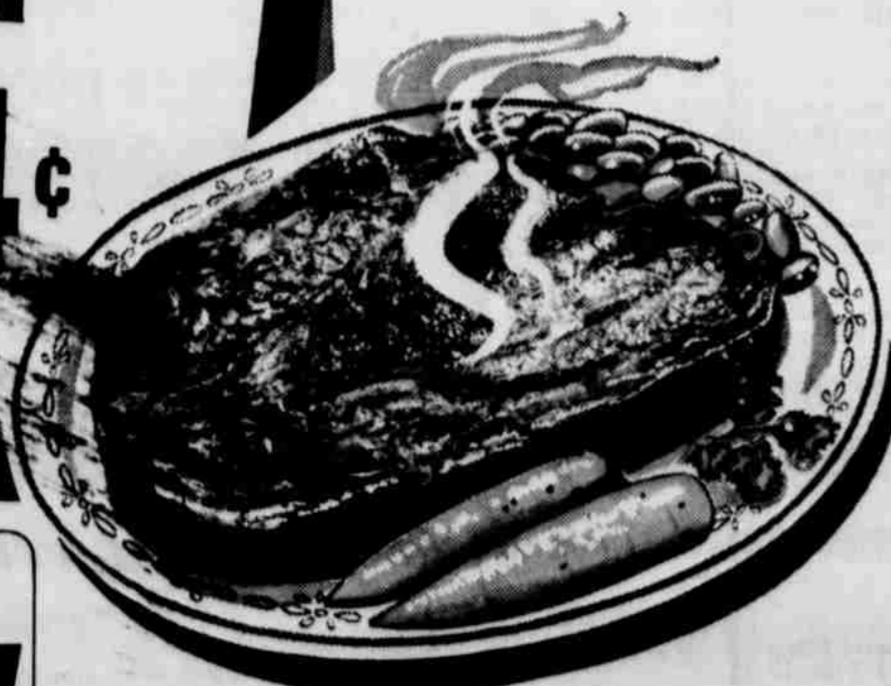

### PIGGLY WIGGLY

1st in Savings!



SALT JOWLS

# 19¢

Pound

Serve With Blackeyed Peas

### PIGGLY WIGGLY

1st in Savings!





BRIDGE, OTT, BELLAR, HANNA, JOHNSON, JIMINEZ

# Six Grididders Named All-South Plains

Plains scorer and Terry Ott of Springlake-Earth share honors with S-E Coach Wright. Bridge averaged over eight yards per carry on 170 ball-carrying plays and holds the All-South Plains highest scoring Class A player title with 147 points in touchdowns and points kicked. Bridge's offensive efforts

landed him on the 3A All-District team, and to the position of back on the offensive Class A All-South Plains team. This 200-pound S-E senior is being eyed by several colleges. Terry Ott of Springlake-Earth is defensive lineman on the mythical defensive Class A All-South Plains team. A 190-pound senior, Ott was named to both the offensive and defensive spots on the 3A All-District team.

Talented Larry Hanna repeats and is a two-way performer linebacker-fullback. A senior weighing 172 pounds, Hanna was named linebacker on the defensive team, and a back on the honorable mention offensive team. Bellar was the defensive halfback unanimous coach's choice on the 3A All-District team and All-District selection offensive back. Hanna was All-District linebacker and honorable mention offensive guard.

## Quarter Owens Out Remainder Of Season

and landed on the ankle when he came down. Owens averaged 8.1 points per game in the nine opening games, and had a 56 per cent average in free throws made. The Wildcats play at Ralls Tuesday, Dec. 30, with the junior varsity starting at 6:15.

Other Sudan Hornets named All-South Plains honorable mention are Steve Edwards, defensive lineman; David Weaver, defensive linebacker and Harvey Willeby, offensive tackle. Amherst grididders Mickey Johnson and Tony Jiminez landed on the Class B All-South Plains team.

Johnson was named offensive end on the select team. This is his second straight year to be named to the coveted position. Johnson was also selected as All-District offensive and by coaches in district 5-B. Amherst's Jiminez is defensive lineman on the All-Plains team, and was named to the offensive team as center. Earlier this year Jiminez was named 5B All-District offensive quarterback and defensive end.

	FGA	FGM	%	FTA	FTM	%	OR	DR	TP	Avg.
102	34	34	41	21	49	68	37	89	8.9	
137	47	35	38	15	39	29	26	122	12.2	
76	28	36	30	17	56	21	20	73	8.1	
86	38	44	52	25	48	44	62	101	10.1	
8	3	37	8	0	7	7	7	12	1.2	
6	2	33	2	0	0	0	4	4	4	
5	1	20	7	2	28	0	1	8	1	
4	0	0	4	0	0	1	2	0	0	
0	0	0	5	2	40	0	1	2	2	
115	35	30	25	16	64	18	47	46	4.6	

In addition to the All-South Plains defensive team honor, Ott was also named honorable mention offensive tackle. Two other S-E players made the Plains honorable mention list. Danny Parish was named defensive lineman and Jerry Barden was named defensive linebacker. Sudan's Jerry Bellar was named top back on the Class A All-South Plains team, and teammate Larry Hanna was named defensive linebacker.

Both Sudan boys are repeaters from the '68 season. Bellar made it in the backfield last year as well as the past season. A 166-pound senior, Bellar scored 81 points and averaged 6.4 yards per carry on 162 plunges, plus three completed passes for 69 yards. Bellar was named to the Plains honorable mention list also, making the HM post as defensive secondary.

### CLASS A ALL-SOUTH PLAINS

#### OFFENSIVE TEAM

Pos.	Player	Team	Wt.	Class
End	D. Stovall	Farwell	170	Sr.
End	J. Scarborough	Petersburg	155	Sr.
Tackle	G. Henry	Roosevelt	168	Sr.
Tackle	L. Sellers	Seagraves	210	Sr.
Guard	R. Hasleoff	Farwell	175	Sr.
Guard	D. Lepard	Coahoma	165	Sr.
Center	J. Thornton	Seagraves	200	Sr.
Back	J. Bellar	Sudan	166	Sr.
Back	G. Hargrove	Farwell	155	Sr.
Back	T. Bridge	Springlake	200	Sr.
Back	D. Hoover	Seagraves	205	Sr.
Back	C. House	Happy	180	Sr.
Back	J. Fowler	Coahoma	165	Sr.

#### DEFENSIVE TEAM

Line	Player	Team	Wt.	Class
Line	W. McReynolds	Ralls	200	Sr.
Line	R. Robertson	Crosbyton	208	Sr.
Line	S. Weaver	Petersburg	205	Sr.
Line	T. Ott	Springlake	190	Sr.
Line	H. Willeby	Sudan	216	Sr.
Linebacker	L. Hanna	Sudan	172	Sr.
Linebacker	J. Robertson	Petersburg	176	Sr.
Linebacker	K. Crutcher	Seagraves	190	Sr.
Secondary	D. Prince	Farwell	172	Sr.
Secondary	G. Martinez	Cooper	155	Jr.
Secondary	B. Wood	O'Donnell	170	Jr.

### CLASS B ALL-SOUTH PLAINS

#### OFFENSIVE TEAM

Pos.	Player	School	Wt.	Class
End	M. Johnson	Amherst	180	Sr.
End	C. Lee	Lazbuddie	140	Jr.
Tackle	R. Barry	Sundown	180	Sr.
Tackle	D. Ushaw	Roty	198	Sr.
Guard	G. Wilson	Lazbuddie	185	Jr.
Guard	S. Bednarz	Wilson	180	Jr.
Center	R. Blackmon	Ropes	162	Jr.
Back	E. Eberhart	Sundown	155	Sr.
Back	D. Matthews	Lazbuddie	150	Sr.
Back	R. Farr	New Home	160	Sr.
Back	S. Brieger	Wilson	180	Sr.
Back	M. Barnes	Lazbuddie	185	Sr.

#### DEFENSIVE TEAM

Line	Player	School	Wt.	Class
Line	T. Jiminez	Amherst	155	Sr.
Line	L. Hodges	Lazbuddie	170	Sr.
Line	W. Fotis	Wilson	155	Jr.
Line	K. Gaskins	Sands	160	Sr.
Linebacker	R. Braden	Ropes	170	Sr.
Linebacker	D. Lane	Turkey	180	Sr.
Linebacker	S. Fullingim	New Home	160	Sr.
Linebacker	E. Brownlee	Jayton	180	Sr.
Linebacker	D. Johnson	Sundown	150	Sr.
Back	J. Perez	Sundown	155	Sr.
Back	R. Welling	Matador	155	Sr.
Back	J. Fullingim	New Home	110	Jr.

# The Largest Carpet Stock In Lamb County Is Now On Sale At Stacy-Mason

- Stacy-Mason offers the finest carpet program in West Texas, And here's the proof!
1. Stacy-Mason has over 100 rolls of carpet in stock. You don't have to wait for it to be ordered.
  2. Stacy-Mason has 20 rolls of carpet in it's Littlefield store.
  3. Stacy-Mason offers all of this carpet at the lowest possible price.
  4. Stacy-Mason buys in quantity for big volume discount which we pass on to our customers.
  5. Stacy-Mason has it's own carpet installation specialist.
  6. Stacy-Mason uses the best padding and other materials available in its carpet installation.
  7. Stacy-Mason guarantees to satisfy every customer.

**100% NYLON CARPET**  
 Your choice of solid colors or a beautiful candy stripe. This carpet is designed for long lasting good looks. Durability is inspired by the heavy Nylon yarn and double jute backing. This fabric regularly sell at \$8.95 per yard. Now Stacy-Mason will install these fabrics for a low low ..... **5.95** per yard

**NYLON CARPET**  
 Our best selling nylon carpeting was designed for the extra wear needed in hotels and apartments. The pattern is a beautiful tipshere pull down very tight to be easily cleaned and long lasting. You may choose from 5 stylish colors. The regular low price for this fabric is \$9.95 per yard. Now Stacy-Mason will install this beautiful fabric over luxury foam padding for only ..... **6.95** per yard

**SHAG CARPET**  
 Shag carpeting is getting more popular every day. Stacy-Mason's carpet program offers several beautiful shags. One of our best values is 100% nylon shag in assorted colors. This fabric needs little upkeep and is very luxurious. Regularly sells for \$9.95 per yard. Now at Stacy-Mason offers this nylon shag completely installed at ..... **6.95** per yard

**POLYESTER FIBER CARPET**  
 The newest carpet fiber is the miracle polyester fiber. Stacy-Mason's carpet program includes two beautiful polyester patterns. Both come in a wide selection of colors. These patterns give you the best in lasting good looks and cleaning ease. Regularly sold at \$10.95 per yard. Now on sale completely installed on our best luxury foam pad for ..... **7.95** per yard

**100% NYLON TWEEDS**  
 Carpet designed for heavy wear areas that catch a lot of traffic. Selection of good soil hiding colors. Good tight hilo loop necessary for long wear and easy cleaning. If you have a problem keeping floors clean, this carpet is made for you. Regular \$9.95 installed over foam padding only ..... **6.95** per yard

**SHORT ROLLS AND REMNANTS**  
 Stacy-Mason has a good selection of carpet just right for those small rooms. You can choose from all types of colors and patterns. Regular \$9.95 per yard. Now ..... **2.95** per yard

These are only a few of the outstanding values that Stacy-Mason has to offer. Stacy-Mason's selection includes all kinds of tweeds, colors and fibers.

You owe it to yourself to have good carpet on the floor.



**STACY-MASON**  
*Home Furnishings*

418. PHELPS AVE.  
 PHONE 385-4120  
 LITTLEFIELD  
 LEVELLAND  
 BROWNFIELD

AT  
**STACY-MASON**  
 YOU GET MORE!

The Money You SAVE On Grocery Specials At FOUST FOOD Is Like Money Growing On Trees

**CANNED HAM** SWIFT'S 3 LB. **\$3<sup>29</sup>**  
**COCA COLA** 6 BOTTLE CARTON KING SIZE **39¢**  
 SPRITE and 7-UP



**BREAD**  
 BALDRIDGES RAINBOW MRS. BAIRDS 1/2 LB. LOAF **29¢**  
 SHURFRESH BACON LB. **79¢**  
 CLOVERLAKE HOLIDAY NOG 1 QT. **49¢**

**Apples**  
 WASHINGTON RED DELICIOUS, LB. **15¢**  
 SHURFRESH BISCUITS 12 FOR **\$1**  
 10 LBS. POTATOES RED **49¢**

**RUFFLES** REG 69¢ **49¢**  
 SHURFINE RANCH STYLE BLACKEYE PEAS 23 Oz. .... **19¢**  
**BLACKEYE PEAS** 300 CAN 3 FOR **39¢**  
**CIGARETTES** KING SIZE **\$3<sup>69</sup>** CARTON

# FOUST FOOD MARKET

**November Game Violations Down**  
 Despite the opening of hunting season and more outdoor activity, game, fish and water safety violation convictions were down from last month. Texas Parks and Wildlife Department game management officers obtained 837 convictions in November compared with 1,388 convictions in October. Of the total for November, 497 involved hunting regulation violations.

# STRENGTHEN YOUR FAITH

Through Regular Church Worship

## this NEW YEAR

We speak blithely of The New Year, as though there were some magic in the month of January. We talk as if bad things will, of themselves, become good things, with no effort on our part except to rearrange the calendar.

We have proof in II Corinthians that old things really pass away and all things become new. And what a boon that is only for the turning of a new leaf. How sweet it is that we can begin again. For some of the old would be a pill much too bitter to swallow.

But underneath all this, all of us know, the newness must be within us. We must think new thoughts. We must become new persons.

We must cultivate new attitudes and even develop a new heart. If we love, it must be stronger this year. If we create, it's got to be better.

We can't have a New Year unless we make it a new one. Let us make Christ our pattern, our ideal.

This new 1970 would be a grand and beautiful New Year if we could make it a Church-Going-Year.

*Happy New Year, Everybody!*

© Williams Newspaper Features Syndicate  
Box 231 - Fort Worth, Texas



**You In The Church**  
The Church In You  
— forms a combination for good. Every man, woman and child needs the influence of the church. So, come let us go into the house of the Lord. Let us support His program of service to humanity. Be a faithful worker, a daily bible reader and attend services regularly.

This Page Is Dedicated To The Application Of Christianity In The Solution Of Human Problems — It Is Paid For By People Who Care — People Who Want Victory For God.

- |   |   |   |  |
|---|---|---|--|
| First National Bank<br>Don Bell         | Pioneer Super Market<br>205 West Third    | Armes Chevrolet Co.<br>Troy Armes                         | Lamb Bowling Lanes<br>Hugh Savage                |
| Hammons Funeral Home<br>Fryor Hammons   | Spade Grain Company<br>Spade, Texas       | Luce & Nelson Implement<br>939 East Delano                | Sawyer Pump & Machine<br>H.L. Sawyer & Employees |
| Chisholm Floral<br>J.E. Chisholm        | Crescent House Restaurant                 | B & C Pump & Machine Works                                | Grimes Auto Sales<br>James Grimes                |
| E.C. Rodgers Furniture<br>and Employees | Brittain Pharmacy<br>M.M. & J.T. Brittain | Perkins Roofing & Siding<br>Tracy Perkins                 | Dairy Queen<br>Frank Robinson                    |
| Piggly Wiggly<br>311 East 8th           | Dairy Mart<br>L.V. Pierce                 | Curley Top Drive Inn<br>Ed Bivins-Owner, Janie Jones-Mgr. | G & C Auto Supply<br>Mr. Odell Chandler          |
| Fishers Restaurant                      |   |   |  |

### WE NEED GREATER CHURCHES AND A GREATER FAITH To Give Us Power For Living And To Combat Atheistic Isms

#### Littlefield Churches

- |  |   |
|--|---|
| UNITED PENTECOSTAL CHURCH<br>Rev. E. E. Houlette<br>1030 East 11th | MISSION BAPTISTA EL CALVARIO<br>Rev. Celestino Rangel<br>1100 East 14th                 |
| BIBLE MISSIONARY CHURCH<br>Rev. John Conaway<br>1321 West 6th      | EMMANUEL LUTHERAN CHURCH<br>Rev. William Rammert<br>409 West 3rd St.                    |
| FIRST CHRISTIAN CHURCH<br>Doug Morton<br>1305 Phelps Ave.          | ST. MARTIN AMERICAN LUTHERAN CHURCH<br>Rev. Phillip J. Berry<br>W. 10th and Sunset Ave. |
| SALVATION ARMY<br>Captain David Hudson<br>621 East 6th             | LITTLEFIELD MISSIONARY BAPTIST CHURCH<br>Rev. Ken Johnson<br>XIT Drive and 8th St.      |
| FIRST BAPTIST CHURCH<br>Rev. R. B. Hall, Jr.<br>400 East Sixth     | CHURCH OF THE NAZARENE<br>Rev. Robert Whybrew<br>8th and LFD Drive                      |
| SEVENTH DAY ADVENTIST<br>Ninth and Duggan                          | SACRED HEART CATHOLIC CHURCH<br>Rev. Lawrence C. Bobsian<br>Sunset and 8th St.          |
| PARKVIEW BAPTIST CHURCH<br>Rev. R. N. Tucker<br>W. 5th and Wicker  | FIRST PRESBYTERIAN CHURCH<br>Rev. Clem G. Sorley<br>Levelland Highway                   |
| SUNSET AVE. BAPTIST CHURCH<br>Rev. Benny Goss<br>North Sunset Ave. |   |

#### Area Churches

- |   |   |
|---|---|
| CHURCH OF CHRIST<br>Park & 9th Street   | IRVIN STREET FIRST BAPTIST CHURCH<br>Dr. W. A. Terry                    |
| CHURCH OF CHRIST<br>Highway 385   | FIRST METHODIST CHURCH<br>Rev. Wallace Kirby<br>14th and Phelps Ave.    |
| CHURCH OF CHRIST<br>9th & Duggan<br>Bible Class 10 A. M.  | ASSEMBLY OF GOD<br>Rev. H. L. Hallmark<br>Hall at College Ave.          |
| FOURSQUARE GOSPEL Church<br>Rev. James Gillentine<br>715 Phelps Ave.  | CHURCH OF CHRIST<br>Bob Wear, Minister<br>17th and Crescent Drive       |
| LUMS CHAPEL BAPTIST<br>Rev. Don Hudgins   | SPADE First Methodist<br>Rev. Jim Smith<br>First Baptist<br>J. J. Terry |
| AMHERST First Methodist<br>Douglas W. Gossett<br>Church of Christ<br>Leonard H. Tittle<br>First Baptist<br>T. Glenn Willson | Church of Christ<br>Mack Greenway                                       |
| BULA Church of Christ<br>Methodist<br>First Baptist   | HART CAMP<br>First Baptist<br>Rev. John Nelson                          |
| SUDAN Church of God of Prophecy<br>1st and Wilson<br>Rev. Steve Couch   | FIELDTON<br>First Baptist<br>David Burum, Pastor<br>Church of Christ    |
|   | ROCKY FORD BAPTIST<br>Rev. Ray Harrison                                 |

#### TODAY'S DEVOTIONAL

### Anointing

REV. E. E. HOULETTE  
United Pentecostal Church

"THE SPIRIT of the Lord is upon me, because he hath anointed me to preach the gospel to the poor; he hath sent me to heal the brokenhearted, to preach deliverance to the captives, and recovering of sight to the blind to set at liberty them that are bruised.

To preach the acceptable year of the Lord. And he began to say unto them, This day is this Scripture fulfilled in your ears." Luke 4:18-19, and 21.

THE THEME of Jesus ministry is in this verse. Many have gone to great heights of pratory, persuasiveness and rhetoric in their preaching. He hardly raised His voice.

Matthew 19: He shall not strive nor cry; neither shall any man hear His voice in the streets. What then did the prophet have in mind as he penned this scripture.

Jesus sat down and said this day is this scripture fulfilled in your ears. He was a home town boy so how could this prophecy apply to Him.

THE SECRET of His ministry is in the word (anointed).

Its meaning goes back Old Testament times when anointing a king or priest with oil made the act an official one and the individual a special one.

The anointed priest were to bring the blessings of God down to the people as they administered their sacrifices. Jesus in bringing the gospel of deliverance to this age comes not with the blare of trumpets or the ringing of bells but with anointing.

As His own townsmen heard Him they marvelled at His GRACIOUS words.

WORDS THAT BESPOKE His nature, bringing hope where there had been none. He was bringing to fulfillment the day of grace as typified in the Old Testament.

In Acts 10:38, Peter said Jesus was anointed with the Holy Ghost.

This is a type of anointing oil used in Old Testament times. Anointing now is not with literal oil but with the spirit of God bathing the soul with His mighty presence.

Watch the blessedness of the anointed life of Jesus as He fed the poor hungry souls who came to Him. Never man spake like this man they said.

They could see the God of Heaven Himself known to them.

TO THE POOR sinner woman come well to get natural water was told she have living water. Surely not an anointed woman as she was. Yes purge your drink. O the glory that this anointing to this hungry soul. Jesus is the same ye and today and forever.

JESUS STOOD in the church watching as they brought in the woman. Strong were the demands to stone as said the law. Would Jesus endorse Would He endorse stoning? The justice anointing came in play. Why should stoned and the others as guilty as she.

With this great justice from heaven he the sinless one to throw the first stone. The guilty old Pharisee leads the crowd Master what is your verdict for me. I condemn you (as you are already condemned). Go and sin no more. What a difference between man and God's judgment. As the heavens are above the earth so are higher than your ways.

WAS JESUS THE ONLY one who could anointing from above. True he was the one who could bring deliverance to the because He was the only one who could the sins of the whole world.

Could this anointing or filling with power of the Holy Ghost be for Him or He not ushering in the day of grace which to be different from the old Mosaic law.

It spoke with no mercy. Jesus work life and hope. John the Baptist and He shall baptize you with the Holy Ghost.

This anointing that He had would be to whosoever wanted it. It was to be a part of the early church. In Acts 19:2 Paul's group of believers, "Have ye received the Holy Ghost since ye believed".

Peter told the church in Jerusalem a household of Cornelius that they received Holy Ghost as well as we at the beginning.

SHOULD NOT this gospel be carried with everything that heaven has to give. How easy it is to sit back and be content and say those people needed a special anointing for their new work.

Today the world is spiritually sick. No power or strength to fight off sin in an overcoming way. The anointing above will heal this sickness.

### Enochs

Mrs. Alma Altman

MR. AND MRS. Dennis Newton were visiting in the Enoch's Baptist Church Sunday. Dennis is a student at A&M College at Bryan. While here they will visit their parents, Mr. and Mrs. Donald Grusendorf and Mr. and Mrs. Bob Newton of Enochs.

MR. AND MRS. J. C. Pearson went to Levelland Friday night to visit their mother, Mrs. Miriam Hill who lives in the Levelland Nursing Home. They saw the Christmas program put on there.

MRS. DICI SNITKER is still hospitalized in the Muleshoe South Plains Hospital. She is some improved.

R. H. O. N. D. A. AND MARVALENE West, daughters of Mr. and Mrs. Billy West are visiting their grandparents Mr. and Mrs. Edd Autry. The John Autrys, Kim and Michelle of Rocharin are also visiting in the Autry home.

MR. AND MRS. Carol Pearson had their Christmas get together last Sunday. Those attending were James and Georgia Pearson and son, Jay; Bobby Don and Ruby Henderson, Jimmy Kenny and Bobby all of Muleshoe; Juanita and Don Hall and Donita of Amarillo; Lee and Linda Pearson, Randy and Bethany; Darrell and Linda Nowell, Larry, Tammy and Tonja; J. C. and Noreen Pearson, all of Muleshoe; Raymond and Inice Hill of Levelland; Lloyd and Glenna of Lubbock; David and Greg; Dale and Patsy Hill, Ricky Ronnie, Kelly and Kirk, Alva and Margaret Hill, Paul Ray and Len Herschel and Kathy Hill and children all of Levelland.

VISITING IN the J. O. Dane home are his cousins, Dennis Kerr and children from Nocona and Mr. and Mrs. Burley Dane of Weatherford.

VISITING IN the Edd Autry home for Christmas was Gene Autry, Ronnie and Kevin of Rocharin.

LAST SUNDAY night, the Enoch's Baptist Church youth choir sang for the audience. Anthony Pierce read the Christmas story. After the program, supper was served to the congregation. Turkey, dressing, baked ham and all the trimmings was served. The pastor and family were presented with a check from the church. The family is going to Dallas for the week to visit her parents, Mr. and Mrs. T. W. Smith. They will return the latter part of the week.

LOW INCOME FAMILIES  
About 40 per cent of the families in Pittsburgh, Pa., have annual incomes below \$4,000.

### General Telephone Names Consultant

Tom Collins is the new communications consultant for General Telephone Company. W. A. (Dub) Leigon, Area Manager in Brownfield, revealed the appointment.

In his capacity, Collins will be responsible for providing communications information to business customers in the Brownfield and Littlefield vicinities involving 30 exchanges.

Collins attended Brookesmith High School in Brookesmith, and graduated from Howard Payne College in

#### LITTLEFIELD NEWS

Christmas guests home of Mr. and Mrs. Kelly and boys were parents, Mr. and Mrs. Fite of Wichita Falls parents and brother, Mrs. George Kelly of Levelland and George Kelly III of the Pines.

Mr. and Mrs. Carr were guests one night home of Mr. and Mrs. Jay F. Lubbock for a Christmas. Preston Leggett of Levelland and Mr. and Mrs. W. A. Dale of Levelland also attended.



TOM COLLINS

AFTER HOURS PRESCRIPTION SERVICE  
Please Phone Us  
Bob Roden 385  
James Walker 38

#### RODEN DRUG

### On The Farm Tire Service



We'll come right to your farm and service your tires on the job!

- Flats fixed on any size tire
- Cuts-Brakes
- Tubes Repaired
- Valves Replaced
- Liquid Drained-Refilled



### RICHEY'S

1401 E. 9th

385-3747

# CLASSIFIED ADS

**Wanted**  
 Workers (envelope wanted). Send self stamped envelope to: **Enterprise, P. O. 6685, Lubbock, Texas TF-H**

**NEEDED**. Equal opportunities employer. **Levelland, Texas TF-F**

**FOR** one more elderly in home. Good meals, reasonable rates. **417 385-3438 TF-McB**

**Waitress**. Apply at **7th and Hall Ave.**

**Houses for Sale**  
**HOUSE-171 N. Wicker Ave., 385-3061 TF-J**

**NICE LARGE THREE bedroom, 1 1/2 baths, garage, fenced back yard. Located 911 E. 9th, Littlefield. \$8500. Call Olton 285-2387 TF-B**

**THREE BEDROOM brick, 1 3/4 baths, in Crescent Park. 5 1/4% loan. For sale by owner. Phone 385-5360. 1-1-B**

**Three bedroom, two bath, 2100 sq. ft., brick. Well located Cannon Terrace. Owner might carry some paper for right party. Phone 385-4394, 1408 Cherry Blossom Dr. TF-McB**

**Two Bedroom, den, living room, two bath, large utility room, fenced yard. Phone 385-4405 or see after 6 p.m. at 615 E. 15th. TF-B**

**THREE BEDROOM, brick with house in back. 385-4944.**

**Modern three bedroom home. Priced for quick sale. Call Nancy at Montgomery Ward. TF-I**

**Apts for Rent**  
**COMFORTABLE bedrooms for men. New Home. Heated rooms. Phone 385-3604, 204 E. 9th St. TF-A**

**Furnished apartment for rent. Bills paid. 385-3365. 600 W. 1st. TF-W**

**FOR RENT furnished one and two bedroom apartments. Adults. 385-3880. TF-H**

**FURNISHED one bedroom apartment, refrigerated air conditioner, fully carpeted. Extra nice. Suitable for adults only. Call 385-5147 or 385-4860. TF-A**

**Misc for Sale**  
**Repossessed-16 Ft. Fiberglass boat, 75 hp motor and tilt trailer; Fiberglass camper; electric welder. Call 385-4492. TF-S**

**Repossessed Singer sewing machine, buttonholes, zigzag, overcast, etc. Balance \$26.95. Terms with good credit. Discount Sewing Machine Co., 1906 Main St., Lubbock, Texas. TF-D**

**SALE ON TRACTOR cabs. All models. Farm Equipment Company, Littlefield, Texas. TF-F**

**FOR SALE: Construction pipe, 1" to 4". Truck load lots. A & R Pipe Company, P. O. Box 1307, Sinton, Texas. AC 512-364-2463. 1-15-AR**

**1-good used vise, set of bolt dies, 1-actylene cutting torch. Littlefield Welding Works. TF-L**

**TWO BEDROOM furnished house to rent. Close in. All bills paid. Call 385-4497 or 385-5300. TF-W**

**BRANTLEY DRIVE IN. Can be moved. Mrs. M. B. Welborn. 385-4502. TF-W**

**TRADE FARM equipment for travel trailer, self contained. I.H.C. equipment and tractors. Call 257-3482, Earth. 1-1-M**

**Misc**  
**WEDDING, BIRTHDAY cakes and special orders. Contact Baldrige salesman in Littlefield or call PO 2-4275 collect in Lubbock.**

**MACHINE HIRE, shredding, tending, and discing. Call B. L. Greener, 246-3525, Amherst. 3-**

**WE DO CUSTOM farm work. Shredding, discing and breaking, chiseling with big ox chisel plow, and listing. Call Bill Davis, 246-3483, Amherst. TF-D**

**Misc. for Sale**  
**FOR SALE CARLOAD STEEL HOG PANELS 34"x16' Galvanized, McCourt Construction Co., across from Gibson's, Plainview, Texas.**

**Bus Services**  
**TRUCK SEATS EXCHANGED 15 MINUTE SERVICE McCORMICKS AUTO SUPPLY AND TRIM SHOP PHONE 385-4555 227 MAIN**

**AUCTION SALES**  
**2 Lots on Main Street, Earth 1:00 p.m. Dec. 30**

**General Auction 411 West Delano 1:30 p.m. Dec. 31**

**Card of Thanks**  
 With deepest gratitude the family of Pat Hart wishes to express their heartfelt thanks for the many kind acts of sympathy expressed by thoughtful friends and neighbors. The cards, flowers, food and prayers will long be remembered. We pray God's blessing upon each one of you. **MRS. PAT HART, MR. AND MRS. JOE P. HART, JOE, STEVE AND BETH, MR. AND MRS. BENNIE LOE, CAROL AND TODD. 1-1-Hp**

**With deepest gratitude we extend this word of thanks for the many kind acts of sympathy, expressed by thoughtful friends. These kindnesses have meant much to us. THE FAMILY OF J. A. TALBURT, MR. AND MRS. JOHNNY TALBURT, MR. AND MRS. FOREST LATIMER, MR. AND MRS. CLARK HILL. 12-28-T**

**Pets**  
**BEAGLE PUPPIES-Fat, cuddly babies. Registered. Money can't buy more love. Phone Whitharral 299-4185.**

**Poodle puppies for sale, black or white. Call 385-4611. TF-D**

**For Lease**  
**FOR LEASE, two or three bedroom house. Nice, 6 month minimum. Write Geneva Short, Box 4215, Midland, Texas 79701. For information, please specify interest. TF-P**

**Bus Services**  
**WHEN YOU BORROW MONEY, be sure you've considered the many advantages of a low-cost Federal Land Bank loan. Payments spread over a greater number of years and full prepayment privileges. Get the facts from W. H. McCown, Manager of Federal Land Bank Association of Littlefield, 504 Phelps Ave., Phone 385-4425.**

**MATTRESS RENOVATED: Mattress rebuilt, new mattresses and box springs. Your present bed springs converted to box springs. Mrs. Claude Steffey, dial 385-3386, or Stitch-in-Time, 385-3140, Agents for A & B Mattress Co., Lubbock. TF-A**

**ONE SHOT house spraying-yard and tree care. United Pest Control, 385-5637, Littlefield, Texas. TF-U**

**ALL KINDS ALTERATIONS, covered buttons, button-holes, belts, Mr. and Mrs. G. E. Scifres, 905 E. 6th St., Phone 385-3971. Former Drive In Cleaners. TF-S**

**RENT CONVALESCENT equipment at Britain Pharmacy. Wheel chairs, crutches, hospital beds, other items. Complete line Convalescent needs. TF-B**

**FROM wall to wall, no soil at all, on carpets cleaned with Blue Lustrer. Rent electric shampooer \$1. Nelson's Hardware.**

**IRRESISTIBLE SERVICE**  
**FRUIT TREES- Shade Trees Shrubs-Rose Bushes; Etc. JOHN'S NURSERY 8th & Westside, 385-8988**

**Autos for Sale**  
**1966 Mercury Montclair 4 Dr. Sedan, V8, Merc-o-matic, Power and Factory Air conditioner, radio and other extras. 4 new white sidewall tires, Tan color. \$1395.**

**1964 Ford Fairlane 500 2 Dr. HT, V8 Engine. Cruise-o-matic, Power Steering and Air. Beautiful Red & White color with White Vinyl Bucket Seats. Local car. \$1095.**

**1967 Ford Fairlane 500 4 Dr. Sedan, V8 Engine. Cruise-o-matic, Power Steering and Air Conditioner, with other extras. Beautiful Aquamarine color. Clean as a pin. Still under warranty. Only..... \$1795.**

**1967 Chev. Pick-up, 6 Cyl. with Air conditioner. Yellow & White. Clean. \$1395.**

**1964 Fairlane 2 Dr., V8, Overdrive, Radio, Light Blue. Extra Nice. One Owner. Trade in on 1970 Ford. \$895.**

**1962 Ford Pickup, V8, Automatic. White with Black top. \$395.**

**1964 Ford Gal. 500, 4 Dr. Sedan, V8, Automatic, Power Steering & Air. Beige Vinyl Trim. Local one owner car and extra nice for the model. \$995.**

**1958 Olds 4 Dr. Sedan. Reduced to.... \$100.**

**1963 Dodge Truck, V-8, 4 Speed, White and Red Interior. If you need or will be needing a truck, come see this one. Priced to sell at.... \$995.**

**Mitchell-Ford Inc. AND MERCURY "A Good Place To Do Business"**

**1965 Buick Electra 225, 4 door hardtop. Don Avery. 299-4395. TF-A**

**FOR SALE: Low mileage 1966 Pontiac Catalina. Perfect condition, automatic transmission, air, radio, heater, positive track. Nearly new tires, shocks, battery and muffler. Pat Donnelly, 308 E. 15th. Phone 385-3782. TF-D**

**MARCUM OLDS-CADILLAC. 801 HALL AVE. 385-5171.**

**1955 2-door Chevrolet sedan with 385 h.p., 327 cubic-inch, three speed, and two four barrel carbs. Excellent condition and clean. Call Terry at Whitharral, 299-4185.**

**Trucks For Sale**  
  
**Marcum Olds-Cadillac 801 Hall Ave. 385-5171**

**REAL ESTATE**  
**177 acres dry land north Hockley County, two miles south of Behner. Call 894-4647. 1-8-R**

**FOR SALE OR lease: 186 acres irrigated, 12 miles northeast of Littlefield. Plenty water, good improvements. Possession January 1, 1970. J. A. Henderson, 114 McAdoo, Winters, Texas. 79567. Phone 915-754-5440. 1-1-H**

**WOULD LIKE TO crop rent land for 1970. W. J. (Bill) Angerer, Route 6, Lubbock, Phone UN 3-2480. 1-1-A**

**WANT TO BUY 1/2 to a section of dry land. Call 272-3191 or 272-3685. TF-K**

**DRYLAND FARM for sale, 177 acres. Call 385-3224. 12-28**

**RESIDENTIAL FARMS**  
**OTIS BENNETT REAL ESTATE**

**New land near Lamesa, sub-divided, 14,000 acres Mesquite-catclaw land. Proven farming area. Six miles south of Patricia. \$50-\$90.00 per acre. 25% down. Contact John or Marvin McLarty, 1611 Ave. M., Lubbock. 765-8816. Evenings. 744-6188, 744-6221. TF-C**

**Two Accidents Investigated**  
 Two one-car accidents were investigated by Highway Patrolman Weldon Parson this week.  
 A passenger riding with Paul Rangel received a knee injury when Rangel's '59 Ford station wagon slammed into a utility pole at a "T" intersection on a dirt road one mile north and one mile east of Littlefield Wednesday.  
 Joe Abeyta was taken to a local hospital for emergency treatment and released.  
 A one-vehicle turnover one mile north of Olton about noon Friday totaled a '49 Dodge pickup driven by Ronald Sanders, 18, of Olton, and spilled corn onto the highway. Sanders and his three passengers escaped injury. The driver apparently lost control of the vehicle on a curve and landed on its wheels.

**DIAL 385-4481 FOR CLASSIFIEDS**

**CAREER OPPORTUNITY YOUNG MEN**  
 (Interstate's expansion program has created several openings for men with potential for advancement into management.)  
 If you are willing to work for advancement and ...  
 ...have at least a high school education  
 ...have ability to deal with people  
 you may qualify as a Management Trainee.  
 Our training will qualify you to manage one of more than 100 branch offices. You will also enjoy the benefits offered by our company: -Retirement Plan -Paid Vacations -Better Than Average Income -Bonus Plan -Hospitalization Insurance -Opportunity for Rapid Advancement  
 Previous experience is not necessary—we will train you.  
**INTERSTATE SECURITIES COMPANY**  
 Jim Upton, Mgr. 425 Phelps Ave. 385-5188

**Experienced Tax Accountants**  
 Your financial house branch needs a man or woman experienced in preparing individual income tax returns. Compensation will be on a guaranteed salary plus bonus arrangement.  
 Work in the evening during tax season at financial house branch offices. Everything furnished. Call Jim Upton, branch manager, at 385-5188 for full details.  
**Interstate Securities Co.** financial house

**HAVE A NICE SPRING THIS WINTER!**  
 With Healthful Spring-like Comfort Furnished by an **Aprilaire HUMIDIFIER**  
 Just set the dial in your living area... and the out-of-sight Aprilaire Humidifier automatically furnishes the humidity your home and family need.  
**MODELS FOR EVERY HEATING SYSTEM**  
**Cox Tin Shop**  
 706 E. 3rd 385-4020

**CLASSIFIED ADS LEADER-NEWS BOX 72, LITTLEFIELD**

\*You can mail your ad to the address above. \*Or you can phone it to 385-4481

\*Or you can take it to the Leader-News, 313 W. 4th, Littlefield.

PUT 1 WORD IN EACH SPACE, PRICE IS GIVEN WITH THE LAST WORD. DON'T FORGET TO INCLUDE YOUR ROAD ADDRESS, TOWN AND PHONE NUMBER, YOU'LL GET BETTER RESULTS WITH COMPLETE DETAILS.

CLASSIFICATION: (Circle one) Help wanted - Wanted - Business Opportunities - Business Services - Houses for Sale - Houses for Rent - Lost & Found - Special Notices - Personal Services - Card of Thanks - Apts. for Rent - Miscellaneous for Rent - Miscellaneous for Sale - Miscellaneous - Real Estate - Notices - Legals - Pets - Autos, Trucks for Sale.

Rates on classified advertising are: 6 cents per word first insertion; 4 cents per word each additional consecutive insertion.

The Leader-News is not responsible for mistakes after first insertion. Please read your ad. All classified accounts are due and payable 10th of month following insertion. A flat rebilling fee of \$1.00 will be charged for all accounts 30 days past due for all successive rebillings.

**FREE OFFER**  
 If you'll give it away, The Leader-News will give you the ad free for one time. It will appear in 'Free Offer' column.

**DEADLINES**  
**LAMB COUNTY LEADER-NEWS**  
**5 P.M. TUESDAY 5 P.M. FRIDAY**

1.00 1 Time Add 44c E.A.T.	1.00 1 Time Add 48c E.A.T.	1.00 1 Time Add 52c E.A.T.	1.00 1 Time Add 56c E.A.T.	1.00 1 Time Add 60c E.A.T.
1.00 1 Time Add 64c E.A.T.	1.02 1 Time Add 68c E.A.T.	1.08 1 Time Add 72c E.A.T.	1.14 1 Time Add 76c E.A.T.	1.20 1 Time Add 80c E.A.T.
1.26 1 Time Add 84c E.A.T.	1.32 1 Time Add 88c E.A.T.	1.38 1 Time Add 92c E.A.T.	1.44 1 Time Add 96c E.A.T.	1.50 1 Time Add 1.00 E.A.T.
1.56 1 Time Add 1.04 E.A.T.	1.62 1 Time Add 1.08 E.A.T.	1.68 1 Time Add 1.12 E.A.T.	1.74 1 Time Add 1.16 E.A.T.	1.80 1 Time Add 1.20 E.A.T.
1.86 1 Time Add 1.24 E.A.T.	1.92 1 Time Add 1.28 E.A.T.	1.98 1 Time Add 1.32 E.A.T.	2.04 1 Time Add 1.36 E.A.T.	2.10 1 Time Add 1.40 E.A.T.

Enclosed is \$ For 1 Time 2 Times Times  
 The Bill To Address City  
 \*Each Additional Time

**ADAIR BISHOP DRILLING IRRIGATION OR DOMESTIC**  
 Phone 385-6113  
 1224 W. 14th Littlefield

**AFTER HOURS PRESCRIPTION SERVICE**  
 Please Phone Us  
 Bob Roden 385-3698  
 James Walker 385-4504

**RODEN DRUG**

**CYCOLOGY SEZ**  
  
 You'll be on the right track in the New Year when you head for our store. Our continuing resolve is to offer you top-quality merchandise at the most reasonable price and assure your satisfaction. Sawyer Pump & Machine. 12-28

**Well Drilling Service**  
 Sawyer PUMP & MACHINE  
 WELDING-MACHINE WORK  
 Service All Makes GEAR REPAIR  
 Phone 385-5807  
 610 W DELANO-LITTLEFIELD

**SHURFRESH MILK HAS THAT NATURAL GOODNESS FOUST FOOD**  

**Trucks For Sale**  
  
**Marcum Olds-Cadillac 801 Hall Ave. 385-5171**

**Dirt Contractor**  
 Basements  
 Cellars  
 Cess Pools  
 Slush Pits

**Dump Truck Hauling**  
 Caliche  
 Rock  
 Sand  
 Gravel

**Back Hoe Work**  
 Call

**EARL WATSON**  
 986-2091 or 986-2181  
 Springlake, Texas

# OBITUARIES

**HAPPY NEW YEAR**

We bid hello to a brand New Year, with thanks to you for your loyal patronage! Best wishes for a year full of joy!

**Nelson's** Hardware & More  
101 S. 1st St. Littlefield, Texas  
Phone: 385-4111

**ROBERT L. BAISDEN**

Funeral services for Robert L. Baisden, 34, of Littlefield, who was employed by Brown-McKee, Inc., of Lubbock, were conducted Wednesday afternoon in Hammons Funeral Home Chapel.

Rev. Johnnie Williams, pastor of Earth Methodist Church, officiated and burial was in Littlefield Memorial Park.

He was born Nov. 24, 1935 at Turkey and had been employed by the Lubbock firm several years.

Baisden was killed at a feed mill construction project near Hitchland, Okla., Monday when a tower atop a feed mill collapsed in wind gusts of 70 m.p.h. or higher about 1 p.m. The tower fell against the tower on which Baisden was working and knocked it down. He fell approximately 60

feet with the debris from the two towers.

Surviving are his wife, Patricia; a son, Robert Lee Jr. of Van Horn; three daughters, Tammie Sue, Tonya Dea and Buffle LeAnn, all of Littlefield; his parents, Mr. and Mrs. E. B. Baisden of Turkey; a brother, J. D. Baisden of Memphis; and a sister, Mrs. Marcia Patterson of Houston.

**LILLIAN ETHEL HOGAN**

Funeral services for Lillian Ethel Hogan, 83, longtime Littlefield resident who died early Christmas Eve day in Merritt Plaza Nursing Home in Marshall, were conducted Saturday afternoon at First United Methodist Church.

Rev. Wallace Kirby officiated and burial was in Littlefield Memorial Park.

She was born Jan. 28, 1886 at Conway, Ark., and had resided in Marshall near her

daughter only a month. She had lived in Littlefield Hospitality House before going to Marshall.

Surviving are one daughter, Mrs. Doris Williams of Marshall; two sons, Harold Q. Hogan of Atlanta, Ga., and Howard T. Hogan of Porterville, Calif.; 11 grandchildren and a number of great-grandchildren.

**GRADY ROUSSER**

Funeral services for Orman Grady Rousser, 62, a lifetime resident of the Kress area who died early Wednesday morning in Plainview Hospital, were conducted Friday morning in the Edmonson Baptist Church.

Rev. Larry Wilson, pastor, officiated and burial was in Plainview Memorial Park. Rousser married the former



Nellie Stuckey in Olton in 1927.

He was born in Kress in 1907 and had farmed near that community all his life. He was a member of the Edmonson Baptist Church.

Surviving are his wife; three daughters, Mrs. Gordon Latta of Plainview, Mrs. Doyce Newton of Baytown and Mrs. Don Pigg of Amarillo; two brothers, Cecil Rousser of Kress and Harold Rousser of Tullia; and eight grandchildren.



Reese Lowery, Now Associated With Marcum, Olds, Cadillac, And GMC, Brings To The Area, Complete, Up-to-date Service On All Makes And Models Of Motor Vehicles, For Minor Tune Ups To Major Overhauls Its,

**MARCUM OLDS, CADILLAC**  
801 HALL 385-5171



**YEAR AFTER YEAR YOU GET IT ALL at FURR'S**

ADDED BONUS **GOLD BOND STAMPS**  
Double on Wednesday

**RIB STEAKS** FURR'S PROTEN, LB. **87**  
**CHUCK ROAST** FURR'S PROTEN, LB. **55**  
**HAMBURGER** FRESH GROUND LB. **39**

**BLACKEYE PEAS**  
RANCH STYLE NO. 300 CAN. **10¢**  
23 oz. .... 19c

**MIRACLE WHIP** KRAFT'S 32 OZ. **49¢**

**TOMATO JUICE** HUNT'S NO 300 CAN. **10¢**  
**APPLE CIDER** PAW PAW GALLON **89¢**  
**MARSHMALLOWS** FOOD CLUB 1 LB. PKG. **19¢**  
**CHINESE FOOD** Chun King, Chicken Chow Mein Or Beef Chop Suey, 43 Oz.; Divider Pack **79¢**  
**POTATO CHIPS** FARM PAC 59c VALUE **39¢**

**TOWELS** GALA ASST. LARGE ROLL, EACH **25¢**  
**PEACHES** TREE RIPE NO. 2 1/2 CAN. 5 FOR **\$1**  
**DIPS** BORDEN'S 8 OZ. CTN. **29¢**  
**FLOUR** FOOD CLUB 5 LB. **39¢**  
**TOMATOES** Food Club No. 303 Can. 5 For **\$1**

**CRISCO** SHORTENING 3 LB. CAN **69¢**

**BEAN DIP** Frito 10 Oz. Can. **25c**  
**MARGARINE** Imperial Soft 1-Lb. Ctn. **39c**  
**SNACK CRACKERS** Food Club 12 Oz. **29c**  
**CORN** Libby's In Butter Sauce 12 Oz. Can. **19c**  
**SHORTENING** Food Club 3-Lb. Can **59c**  
**OLIVES** Food Club Spanish Stuffed, 5 Oz. **39c**  
**DETERGENT** Topco Dishwasher 35 Oz. Pkg. **49c**  
**DOG FOOD** Friskie Reg. No. 300 Can. **15c**

**FRYERS** USDA INSP. FRESH DRESSED LB. **29¢**  
**BREAST** All White Meat Lb. **69¢**  
**THIGHS** Juicy Dark Meat Lb. **59¢**  
**LEGS** Children Choice Lb. **59¢**  
**BACKS** For Dumplings Lb. **19¢**

**SHORT RIBS** LB. **39c**  
**STEW MEAT** Boneless Lean, Lb. **79c**  
**LUNCH MEAT** Farm Pac Mix Or Match, 6 oz. **33c**  
**PORK CHOPS** Family Pac Lb. **79c**  
**PERCH** Fish Top Frost Lb. **49c**  
**STEAKS** Shurtenda Heat-Eat, Steak **\$1**

**ROUND STEAK** Furr's Protén, Lb. **87**  
**T-BONE STEAK** Furr's Protén, Lb. **99**  
**CUTLETS** Steak, Boneless, Lb. **\$1.19**  
**RANCH STEAK** Broil Or Grill, Lb. **79**  
**ESSEX STEAK** Lb. **\$1.19**  
**ROAST RUMP** Or Pike Peak, Lb. **89**  
**POT ROAST** Texas Lb. **79**  
**FRESH JOWLS** For New Years, Lb. **29**  
**BOLOGNA** Farm Pac 12 Oz. **59**  
**COCKTAIL** Shrimp Singleton 4 Oz. Glass **3 For 99**  
**CHEESE** Longhorn 8 Oz. **49**  
**STEAK FINGERS** 16 Sticks **\$1.19**

**HAND LOTION** SUPREE HONEY & ALMOND 16 OZ. **26**  
**ALKA SELTZER** 36's TWIN PACK **73**



**PANTY HOSE**  
Guaranteed 100% First Quality. Comfortable Fitting Sizes. Small-Medium -Medium Tall-Tall Choose From: Golden Penny, Coffee, And Spice Fashion Colors.

**79¢**

**COLD TABLETS** Alka-Seltzer Plus 36's. **\$1.19**  
**BEAUTY LOTION** O.J. **79**  
**ALCOHOL** Beacon 16 Oz. **14**  
**MENTHOLATUM** Jar 3 Oz. **86**  
**COETS** Cotton Squares 80's **49**

**SHAMPOO** HEAD & SHOULDER **\$1.19**  
5 OZ. -----

**FRUITS & VEGETABLES**

**ORANGE JUICE** DARTMOUTH FRESH FROZEN, 6 OZ. CAN 6 FOR **\$1**

**CAKES** Sara Lee, Fresh Frozen, 12 1/2 Oz. Large Coffee, 9 Oz. **69¢**  
Cinnamon Rolls, 13 Oz. Brownies, 14 Oz. Devils Foods.  
STRAWBERRY CHEESE, 8 Oz. ...89c

**BROCCOLI** Spears, Top Frost Fresh Frozen, 10 Oz. **25c**  
**PIZZA** Dining Inn, Fresh Frozen, Cheese, 12 1/2 Oz. Sausage **59c**  
**AVOCADO DIP** Calava, Fresh Frozen, 8 Oz. **58c**  
**TURNOVERS** Pepperidge, Farm Ass't Flavors, Pkg. **49c**

**CARROTS** CALIF. LB. **10¢**

**GRAPES** TOKAY LB. **28¢**  
**TANGERINES** **17¢**

**TURNIPS** Calif. Purple Top Lb. **19c**  
**LIMES** Florida Lb. **31c**  
**ORANGES** Texas Sweet 5-Lb. Bag **58c**  
**CUCUMBERS** Mexico Lb. **31c**

**YAMS** LB. **18¢**  
**GRAPEFRUIT** Texas Red 5-Lb. Bag **65c**  
**POTATOES** Colo Russets Lb. **11c**  
**CORN** Florida Sweet, Ear. **2 For 29c**

WE RESERVE THE RIGHT TO LIMIT QUANTITIES

**SHOP**

**Furr's**

**MIRACLE PRICES**