

# LAMB COUNTY LEADER-NEWS

VOLUME 51 NUMBER 91 LITTLEFIELD, LAMB COUNTY, TEXAS, SUNDAY, MARCH 10, 1974 14 PAGES

15 CENTS  
TAX INCLUDED

## Petitions Issued To Call A Local Option Election



FOOD SHOW WINNERS were chosen at the close of the show Saturday, March 2, in the Lamb County Community Center. Shown, left to right, are Dina Jo

Hampton, Jennifer Templeton, Cary Sawyer, Randy Wiseman, Kim O'Neal, and David Smith. (Staff Photo)

## Lamb County 4-H Winners Recognized

One Lamb County 4-H'ers

ated Saturday, March 2, in the 4-H County Food Show. Winners in Junior and Senior level of the four divisions now go to the District Food Show Saturday, March 23, in Lubbock. The show brings together winners from 22-county area for further competition.

winners in the Senior Division of the Contest will go to State Roundup at the State Fair Station in June.

Groups and their winners include:

**RED RIBBON WINNERS**— Scott Branscum, Clayton, LeCretia James, Cindy Mel, Melissa McFadden, Kim A. Elizabeth Patton, Lesa Templeton, and Jennifer Templeton.

**BLUE RIBBON WINNERS**— Kammie Bell, Craig Franks, Libby Kellar, Pierce, Kelli Smith, and Lynnette

**WHITE RIBBON WINNERS**— Holly, Sherri Hobratschk, Vicki, and Randy Wiseman.

**GREEN RIBBON WINNERS**— Carla, Cindy Ham, and Tommy

**SNACKS AND BEVERAGES**

**BLUE RIBBON WINNERS**— Brad, Teresa Ott, Kevin Riley, Cary

Sawyer, LaRisa Sawyer, Christi Thomas, and Dina Jo Hampton.

**RED RIBBON WINNERS**— Christy Brandstatt, Trina Baggatt, Belinda Hampton, Cliff James, Leslie Perkins, Kim Terry and Kelly Williams.

**SNACKS AND BEVERAGES**— David Smith, Vonda Stephens, Wendy Wiseman and Stephanie Tunnell.

**RED RIBBON WINNERS**— Rhonda Gibson, Duke Hampton, Lynn Jaquess and Stacy Tunnell.

Division Winners were Main Dishes, Junior division, Kim O'Neal of Olton 4-H; Senior division, Jennifer Templeton of Earth-Springleake 4-H and Jr. first

## Choir Parents Meet Monday

Littlefield Choir Parents will meet Monday night at 7:30 in the choir room of the high school building.

All parents and interested persons are invited to attend.

Included in the discussions will be the purchase of choir jackets, and the selection of types of slacks, skirts and blouses for the students.

## Lamb County Cancer Society Plans Meeting Tuesday

Lamb County Chapter of the American Cancer Society will conduct a fund raising Tuesday night at 7:30 in the XIT building at the Security State Bank.

Representatives of the various communities in the county and at Pep are scheduled to meet to plan for this year's fund raising campaign, which has an overall goal of \$8,000 to reach the national goal.

Betty Tevis, associate professor of physical education and at Texas Tech, and who is in her second year as a member of the American Cancer Society, will serve as guest speaker. Tevis presently serves as Lubbock Public Education chairman, and as public education chairman, and as Texas Division Schools and Community Committee.

Topic Tuesday night will be about public education program, with emphasis on why she is a volunteer.

Following the meeting Tuesday night, community chairmen will receive instructions and materials to be used in their fund raising campaigns.

Workers began their fund drive Tuesday, with Mrs. Frank Sinnacher as campaign chairman. Their goal is \$100.

Littlefield High School DE students will assemble the work packets

for the entire county's campaign. They, under the guidance of their instructor, Mrs. Hubert Henry, have donated their time in past years to assemble the packets.

Mrs. Lady Clare Phillips of Littlefield is serving as crusade chairman this year.

The Littlefield business drive is to begin Monday, March 18, followed by the residential drive on Thursday, March 21. Heading the Littlefield business drive will be Clare Sawyer, and Mrs. Bobby Brunson will serve as chairman of the residential drive. The business goal is \$2,000 and the residential goal is \$1,200.

At Sudan, Mrs. Gene Bartlett will serve as chairman of the drive which will attempt to reach a goal of \$550.

At Amherst, citizens will be led by Mrs. Clyde Brownlow to reach their goal of \$850.

Olton's goal is \$1,650, and volunteers will be led by Mrs. Peggy DepPrang, who is serving as chairman of that campaign.

Mrs. Jodie Ellis is chairman of the Earth campaign, which has a goal of \$1,650 to reach.

Mrs. Jim Parks will serve as chairman of the Spade campaign.

alternate is Cindy McDaniel of Amherst 4-H.

**Side Dishes**— Junior, Randy Wiseman of Sudan 4-H, and Sherri Hobratschk of Littlefield 4-H is first alternate.

**Breads and Desserts**— Junior Division Winner was Cary Sawyer of Earth-Springleake 4-H. Senior Division Winner was Dina Jo Hampton of Earth-Springleake 4-H. Junior first alternate was Kevin Riley of Earth-Springleake 4-H.

**Snacks and Beverages**— Junior Division winner was David Smith of Littlefield 4-H and first alternate (tie) Stephanie Tunnell of Littlefield 4-H and Wendy Wiseman of Sudan 4-H.

Winners of each division won a State Roundup Cookbook and Gladiola Flour Certificate.

The two senior winners and the two junior winners with highest scores won food show medals also provided by Gladiola Flour. Each year, Gladiola Division of Con Agra Co. sponsors all Texas 4-H Food Shows.

## Local Gas Situation Contradictory

Littlefield service station operators and wholesalers say the gasoline and fuel situation here appears as contradictory on the local level as on the national scene.

Despite the announced increase in gas supplies this week, most service station operators are working on a gas supply cut drastically from their allocation for this month last year. Distribution is based on the sales volume in 1972, and some managers report they are receiving less than half of what they could sell if they could get gas.

Service station managers are just as much in the dark on what is happening as the public. Many didn't know until March 1 what their March allotment would be. And companies haven't notified wholesalers on the amount of increase they'll receive. Most operators said they'll believe the increase when they hear from their companies.

There is a wide discrepancy in prices, too. In the past, independent operators were usually several cents lower in price. Now prices are based on whether the company has a U. S. crude oil supply or whether they're having to get their crude oil from foreign countries. The government is allowing higher prices to cover higher prices on imported crude. So when prices went up the first of the month, some companies got more increases than others.

Wholesale distributors say the hardest hit consumers are those not directly involved in agriculture. At Littlefield Butane, Ace Bridwell said they had closed three of their retail service stations since the gas shortage hit so they would be able to take care of their farm customers.

Oscar Wilemon has closed two of his retail stations. Wilemon said he has closed two of his stations since gasoline

An application for petitions to be issued and circulated for signatures to call another local option election were filed here Thursday, and petitions for signatures were issued late Friday.

The petitions call for the legal sale of all alcoholic beverages including mixed beverages inside the city limits of Littlefield.

This voting territory takes in all of the qualified voters who live inside the Littlefield city limits of voting precincts 10 and 14. An exact number of signatures which will be required was not known Friday, since several persons who vote in these two precincts live outside the city.

A total of 882 persons in these two precincts voted in the last election, including those who live outside the city limits.

Ten percent more signatures will be required to call an election this time than on the last attempt. In July 1973, a total of 25 percent of the number of voters in the last governor's race was necessary to call a local option election but now it must be signed by 35 percent of the number of persons who voted in the last governor's race.

Petitions were turned in no later than 30 days from the date they are issued. This means the petitions must be filed no later than closing time on April 5.

Following certification of the signatures, the commissioners court will set an election date at a regular second Monday meeting.

Seven hundred forty-three certified names were needed to bring the July petitions to a vote. Of the 743 required names on the last petition, the certified number was 85 names short of the necessary percentage to bring the issue to a vote.

## Scout Cookie Sale Continuing Here

The annual Girl Scout cookie sale has been extended a week, due to the fact that cookie supplies are plentiful this year.

The sale will continue through March 16 instead of March 9 as was previously scheduled.

prices started going up. Considering recent price increases, Wilemon thinks people will ration themselves, rather than having to go to a gas rationing station.

Gene Ratliff is among the wholesalers

## City Elections Draw Slate Of Candidates

City elections at Anton, Amherst, Olton, and Sudan have drawn numerous political candidates. Earth is the only area town holding city elections this year without the incumbents being opposed.

AT ANTON, S. M. Monroe did not seek to run for re-election. Seeking the mayor's post are Olan "Slick" Johnson and Reese Pritchard. Pritchard is presently a councilman. His seat on the council and that of Wyatt Batson are up for election. Batson is seeking re-election along with five others who are running for the two council seats. Other candidates are G. C. Brock, Warren Cate, Wayne McLarty, Doug Teague and Roy Grace.

OLTON'S CITY election has drawn 10 candidates for two seats on the city council. Incumbents with expiring terms are Vernon Nixon, Joe Hall and Jimmie Jenkins. Jenkins is not running for another term. Hall and Nixon will be on the ballot along with eight others. Gene Gee, Wayne Cole, Larry Garvin, Steven Smith, Mrs. Owen (Billie) Norfleet, Douglas Goen, Sue Cannon and Daniel Ray.

AMHERST'S INCUMBENT Mayor A. W. Hedges is not seeking re-election.

George Thompson, a commissioner for six years, is seeking the mayor's post along with Robert A. Dysart.

Thompson and Eddie Landers are commissioners with expiring terms. Landers is seeking re-election. Charles J. Mixon and Verdel Burton are candidates for commissioner, too, making three candidates for the two places.

SUDAN MAYOR Arnold Reed is opposed by Charles Burnett. Two Sudan commissioners, Paul Provence and F. M. Smith, are incumbents whose terms expire. Provence is not seeking re-election. Smith, Hoyt Robertson and Thomas W. Moss are running for the two vacancies.

EARTH'S MAYOR, Larry Tunnell, and two aldermen, Donald Runyon and Harvey Hickman are up for re-election. All three have filed for another term and are unopposed in their bid.

Littlefield has city elections on odd years, with city officers up in 1975.

All of the city elections will be the first Saturday in April, or April 6, the same date for all city and school trustee elections.

Absentee voting begins March 18 and goes through April 2.

## School Trustee Elections Draw Area-Wide Interest

Most area school board races have drawn opposition candidates this year.

In Littlefield, five are running for the two expiring terms. Dick Hopping and Glenn Batson are trustees whose terms are up. Hopping is running for re-election, but Batson is not seeking another term. Emil Macha, Jerry Tunnell, Benny Zahn, Beverly Burke, and Hopping are the five running for the two places on the local board.

AT WHITHARRAL, five are running for four places. Marion Polk, Bobby Grant and Ervin Sadler are trustees whose terms are expiring. Polk and Grant have signed up for re-election, but Sadler is not seeking another term. Don Stafford is the third person running for the full term. Coy Mills had one year left on his term and is resigning. Rex Avery and Charles Lorenz are running for the one year post.

AT ANTON, seven are running for three places. Incumbents are Cruz Aldaco, Walter Hobgood and Charles Couch. All three are seeking re-election. Others who are school board candidates are Norman Downs, Richard Burt, Charles Edgmon and Johnny Harper.

SPRINGLAKE-EARTH board members with expiring terms are P. A. Washington and Ed Dawson. Dawson is seeking re-election, but Washington is not a candidate. Hopefuls are Agnes (Mrs. Wilson) Lewis, Kenny Hamilton and Eddie Hayden.

THE TWO SUDAN trustees with expiring terms are Guy Walden and

Byron Lynn. Walden is seeking re-election. Kenneth Vincent and Wayne Swart are seeking election as a trustee.

AMHERST TRUSTEES Jomeryl Harmon, Harvey Patterson and George Tooley have all signed up for re-election and are not opposed on the ballot.

OLTON SCHOOLS have two expiring terms. Garland DePrang and Burly Faver are board members who are up for re-election. Both have signed up for another term and no other candidates filed before the Wednesday deadline.

SPADE BOARD members whose terms are up for re-election this year are Bob Myers, F. H. Glazener and Jimmy Long. All three will be running for another term without opposition candidates.

BULA HAS two trustees with expiring terms. Board members R. T. Newton and J. E. Layton are incumbents. Newton did not announce. Layton signed up for another term and Burley Lee Roberts is the second candidate for the two positions.

All school board elections are set for April 6. Absentee voting starts next Monday and continues four days prior to the election.

## Tax Assessments, Board On Agenda

The Littlefield school board will appoint a tax equalization board, consider the tax assessment value and discuss the location of an administrative and tax office location when the trustees meet in regular session at 7 a.m. Monday morning in the LHS lunchroom.

Other items on the agenda include decisions on insurance on school buildings and their contents, personnel considerations, setting the school calendar for 1974-75 school year, and the financial statement.

## Students Named To Regional Honor Choir



KEVIN GARDNER and Kevin Yandell were recently named to the Region XVI Honor Choir. They practice here for the Honor Choir Clinic and Concert, slated for Lubbock High School April 13. Accompanying them is Koma Sue Donworth, choir director. (Staff Photo)

Two Littlefield choir students were named to the Region XVI Honor Choir at Lubbock, Saturday, March 2. Kevin Gardner, son of Mr. and Mrs. Troy Gardner, and Kevin Yandell, son of Mr. and Mrs. Reed Yandell, placed second and fourth, respectively, out of approximately 50 other area contestants for bass voice part.

Mrs. Koma Sue Donworth, their choir director, said competition was held in four categories: soprano, alto, tenor and bass parts. The students were judged in octets beginning at 9 a.m. and the final tallying was not completed until 6:30 p.m.

Participants were rated as to accuracy of rhythm and pitch, blend and balance, voice quality and over-all musicianship.

The audition numbers were "Create In Me A Clean Heart" by Theron Kirk, "O Music, Thou Most Lovely Art", by Johann Jeep, and "Richard de Castre's Prayer to Jesus", 15th century English carol.

The judging was done by the Region XVI choir directors.

The Honor Choir clinic and concert will be held at Lubbock High School on April 13.

# STRETCH YOUR SAVINGS DOLLAR



With One Of Our Savings Plans Exactly Suited To Your Needs



Security Is Our Name, Helping Is Our Business



MARK GRACE AND PAM BRANDT

## Anton Study Club Hears Guest Speaker

ANTON— Mrs. Harold Green of Tahoka, president-elect of Caprock District, Texas Federation of Women's Clubs was guest speaker for the Anton Study Club Monday night.

Her subject was "America the Beautiful" presented in colored slides, poems, music. Mrs. Green said that America the beautiful was a country of mountain, trees, rivers, flowers, cities, buildings, small towns, and people. She used poems such as "I Want to Own a Mountain", "Trees," "Just God, and Sky and Green," "Reflections," "The Hometown," and "God Bless America," to illustrate her talk.

Mrs. Emmett Kerr, president elect, was elected delegate to the annual meeting of the Caprock District to be held at Koko Palace, Lubbock, March 29 and 30.

Debra Gilliam was selected as the delegate to American Legion Auxiliary Girls' State to be held at Texas Lutheran College in June. She will be co-sponsored by the 1950 Study Club.

Mrs. Earl Glass was appointed to the Carolyn Grundy Scholarship Committee. Tickets were distributed to the Donkey Basketball game to be held April 11 in the gym sponsored by CIA. All advance tickets will be sold at 25 cents discount.

Guests were Mrs. Billy Theford, Mrs. John Adamson, Sr., and Mrs. M. J. Huffacker of Tahoka.

Mrs. Jack Conkin was hostess with Mrs. Wilson Williams co-hostess.

The next meeting will be held at a dinner at Southwestern Public Service, Co., 1020 Main St., Lubbock. Miss Joy Parneel will present a program on "The Latest in Electric Kitchens." The members will meet at the home of Mrs. Reece Pritchard and depart at 5:30 p.m.



Born to Mr. and Mrs. Ladisalo Sanchez were twin babies a boy and girl at 11:40 a.m. on March 4, 1974.

## Brandt-Grace Wedding

Mr. and Mrs. E. J. Brandt of Littlefield announce the engagement and approaching marriage of their daughter, Pamela Sue, to Kenneth Mark Grace of Anton.

He is son of Mr. and Mrs. Kenneth Grace of Rt. 1, Anton.

The couple is planning a May 25 wedding at 6:30 in Emmanuel Lutheran Church in Littlefield.

The bride-elect is a graduate of LHS and is a freshman at Eastern New Mexico University in Portales, N.M., where she is majoring in secretarial administration.

The prospective bride is a sophomore at Littlefield and will be a junior at Texas Tech in the fall.



SATURDAY, MARCH 10, 1974. A DANCE will be held at Littlefield Country Club beginning at 9 p.m. and a band will play.

**Moss**  
SHOES AND SPORTSWEAR



Spring Into Spring '74

Spring is on its way, so step out in this classic beauty. Tailored to perfection just for you.

\$29.95

Multi-Brown & Bone Multi-Colored Pastels

Matching handbag

# Today's Best Buy!

Save \$1.00 on 2 pair of Hanes Everyday Pantyhose

Regular 2 pair price— \$3.90  
Now only— \$2.90

# Ware's

It's Hanes' "Spring Surprise"!



# Hospitality House

By MRS. JONNIE CHAPMAN

AT GOWEN and Willard Morris with Mrs. Maud Friday. NOTE and Myers are new of Hospitality

BORN visited Ben Warren

BOOZER and Kyla of Dimmitt with their Maggie Roberts

Whitefield, of Mrs. Charlotte and Mrs. Lyn Dimmitt visited Dora Kennedy

TO the weather visitors to the services were Elton Graham of the Scripture and Mrs. Ann with the piano and Lubough led the Glen Young gave

NELL Matthews, Alice Hood several in the home

NELL Matthews, Alice Hood several in the home

CAROL ER was visiting mother, Mrs. Bert Sunday.

TALKINGTON of Lubbock and Mrs. F. E. Spradly visited with Mrs. Kington.

N Simmacher of N. M. and Simmacher of were visiting Mrs. Coy Sunday.

ADA CARTER of and Mrs. Katy

Deal of Los Cruces, N.M. were visiting in the home Monday.

MRS. FORREST POWELL was visiting her mother, Mrs. Myrtle Hillis Sunday.

MR. AND MRS. Eddie Hedges and son, Shawn of Kermit visited with her grandmother, Mrs. Minnie Carrell Saturday and Sunday.

MR. AND Mrs. Sherman Jones and son of Canyon visited his mother, Mrs. Eunice Jones Sunday.

MRS. QUINN McKinnon and son Garret of Alpine visited her grandmother, Mrs. Jewell Foust Saturday and Sunday.

ARBIE CHANDLER of Muleshoe was visiting his mother, Mrs. Maggie Chandler Sunday.

MRS. LEVI COBLE was visiting her brother-in-law, Allen Givens Sunday.

THOSE VISITING with Miss Emma Sell this week were, Mrs. Robert Gollehon, Mrs. Edna Bourlon of Anton and Mrs. Lillie Harms of Anton.

MR. AND MRS. Claud Brown of Smyer were visiting her sister-in-law, Mrs. Cora Ammons Sunday.

MRS. OPAL AMMONS was visiting her mother, Mrs. Nellie Heckey and mother-in-law Mrs. Cora Ammons.

MR. AND MRS. Foy Smith of Hereford were visiting her mother, Mrs. J. C. Glover Sunday.

MRS. LOUISE RAY was visiting her mother-in-law, Mrs. Sybil Ray Tuesday.

MR. AND MRS. Philip Schintziws from Dallas were visiting her father, S. E. Ayers Tuesday.



SHOWN WITH Senator Max Sherman, seated and Representative E. L. Short are Anne Hatla and Brenda Kuhler, seniors at Pep High School, in Austin the week of Feb. 25-March 1, serving as aides on the staff of Representative Short. Along with carrying out general duties, they attended important committee meetings, sessions of the Constitutional Convention as a whole, and were assigned various other administrative and investigative tasks. (Capital Photo)

## Two Area SPC Students Seek State OEA Offices

Two area South Plains College students have been nominated for state offices in the Texas Post-Secondary Office Education Association.

They are Ester Alvarado of Anton, nominated for state vice-president; and Alma Aguirre of Route 2, Littlefield, nominated for state historian.

Nominations for state OEA offices were made Thursday morning during the opening general session of the OEA's fifth annual state leadership conference at SPC. The SPC

chapter of OEA is hosting the conference.

Vicki Lampp of Brownfield, president of both the SPC and state chapters of OEA, presided at the opening general session. During the session, the members voted to eliminate the office of state sergeant-at-arms, combine the office of state secretary and reporter, and make the office of state parliamentarian an elective one. This measure was taken in order to conform with the national offices of OEA.

## Xi Nu Nu Chapter Holds Model Meeting

The Xi Nu Nu Chapter of Beta Sigma Phi held their model meeting Monday, March 4, in the home of Myriene Bridwell.

A brief history and explanation of Beta Sigma Phi was presented for guests Ann Manning, June Ann Byers and Twila Goheen.

The program on "Natural Enjoyment" was presented by Jeanette Williams and Pat

Conway. Chicken salad, crackers and miniature pecan and cherry pies were served to guests and members.

Members present were: Doris Simpson, Jeanette Williams, Myriene Bridwell, Carol Brooks, Kay Pace, Carolyn West, Loretta Winfield, Paula Schroeder, Peggy Johnson, Sarah Tollett and Carolyn Warren.

## Reception To Honor Lynches

Women of the Hart Camp community will serve as hostesses for a reception honoring Mr. and Mrs. H. V. Lynch Sunday afternoon, March 17, from 2 to 5 p.m. in the Hart Camp Baptist Church Annex.

They will be celebrating

their 40th wedding anniversary.

## Donations Accepted

Persons who reside in the Fieldton area who wish to make contributions to the American Red Cross are asked to place donations with Fieldton Butane and Fertilizer and with Fieldton Farmers Coop Gin, according to Jean Streety, executive secretary for Lamb County.

## Spade Church Slates Revival

Revival services begin today at the Spade Baptist Church, and will continue through the following Sunday, March 17.

Evangelist will be Rev. Bruce Keller, pastor of the Northside Baptist Church at Plainview.

Directing the evangelistic singing and special music will be Freddy Smith, director of music at Arnett-Benson Baptist Church in Lubbock.

Services for both Sundays are scheduled at 11 a.m. and 6 p.m.

Daily services will be at 10:30 a.m. and 8 p.m.

"Everyone is welcome to attend any and all of these services," states Rev. Jim Palmer, pastor, who also stated that special music will be presented throughout the week.



HOYT WAUHOB AND SHERYL WILLSON

## Wauhob-Willson Wedding Slated

Rev. and Mrs. Glenn Willson of Amherst announce the engagement and approaching marriage of their daughter, Sheryl Ruth, to Hoyt Steven Wauhob, son of Mr. and Mrs. George Wauhob of Booker.

The couple attends Wayland Baptist College in Plainview where she is majoring in sociology and he is a chemistry major and member of Wayland's track team.

The wedding will be June 1 in First Baptist Church of Amherst. Friends of the couple are invited to attend.



Texas TOPS No. 102 met in the Medical Arts Hospital with 17 members present.

Measurements were taken and weights recorded.

The meeting was called to order by Rose Zybura.

Mildred Smiley called the roll and read the minutes of the last meeting.

Two members were present with eight making attendance to consecutive meetings.

Queen for the week was Allene Dierkson, and her runner-up was Zoy Risinger.

Gainers sang a song and Rose read election rules for new officers.

New officers were elected for leader, Co-leader, Secretary and Treasurer's posts.

Other offices were filled by appointments made by the new leader.

These officers will be installed March 26 at a salad supper, when secret pals will be revealed.

## Library Sets Book Review

The Lamb County Library Board is sponsoring a book review on "The Snake Has All the Lines," by Jean Kerr, Tuesday afternoon, March 12 at 2 p.m.

Presenting the review will be Mrs. Bob Kirk. The public is invited.



## Cub Scouts Set Derby

Pack 641 will conduct its annual pinewood derby Monday night at 7:30 in the Community Center.

All cubs and parents are urged to attend.

## Sudan Students Attend Dallas FTA Convention

SUDAN— Representing Sudan High School at the Future Teachers Association Convention in Dallas over the past weekend were Connie Ham, Vicki Gardner, Nelda Carpenter, Gaylene Rogers, Ann Nix, Phil Kent and Rex Baccus. Accompanying them was Mrs. Mary Tollett, sponsor.

They were among the 200 representatives from District 17 who left by chartered bus from Lubbock Thursday, Feb. 21, for Dallas.

The convention was held in Dallas Convention Center with the theme, "Caring or Commitment to the Future". During the business meeting, state officers for another year were elected.

Saturday night was designated as awards night with the local group receiving an "honorary" award for helping organize an FTA chapter at Idalou.

The Sudan group was housed at the Statler Hilton during the weekend and returned home.

FFA MEMBERS— Members of the FFA are students of high school vocational agriculture.

**KIRBY VACUUM CLEANERS**  
SALES AND SERVICE  
*Pat's Record Center*

You have a refreshing new way of looking at love. And so do we.

You'll find today's most exciting styles at yesterday's prices—and one of the largest collections anywhere—at a Goldmaster Diamond Center. Each ring is crafted with that matchless "Master Touch." So don't miss seeing our outstanding collection—or you'll be missing out on an outstanding diamond buy.



**Pratt's Jewelry**  
57th & 117

**GOLDMASTER DIAMOND CENTER**

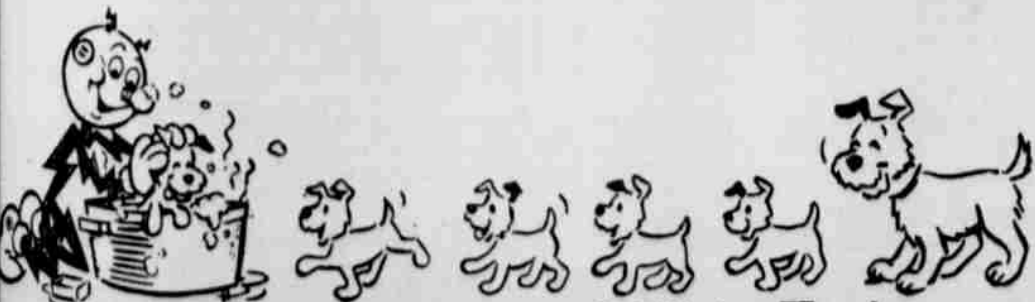

## Big Jobs Need An Electric Water Heater

When you have water heater problems, give us a call. We'll take care of everything . . . installation, financing, even the removal of your old water heater. And, we'll guarantee your new electric water heater, too!

We sell Electric Water Heaters...  
**CALL US...!**



# TERRIFIC TOP AND TROUSER FAVORITES

**Patch Tops**

**3 FOR \$5**

**Blue Denim Jeans**

**\$3.99**

**Shoes**

**\$4.44**

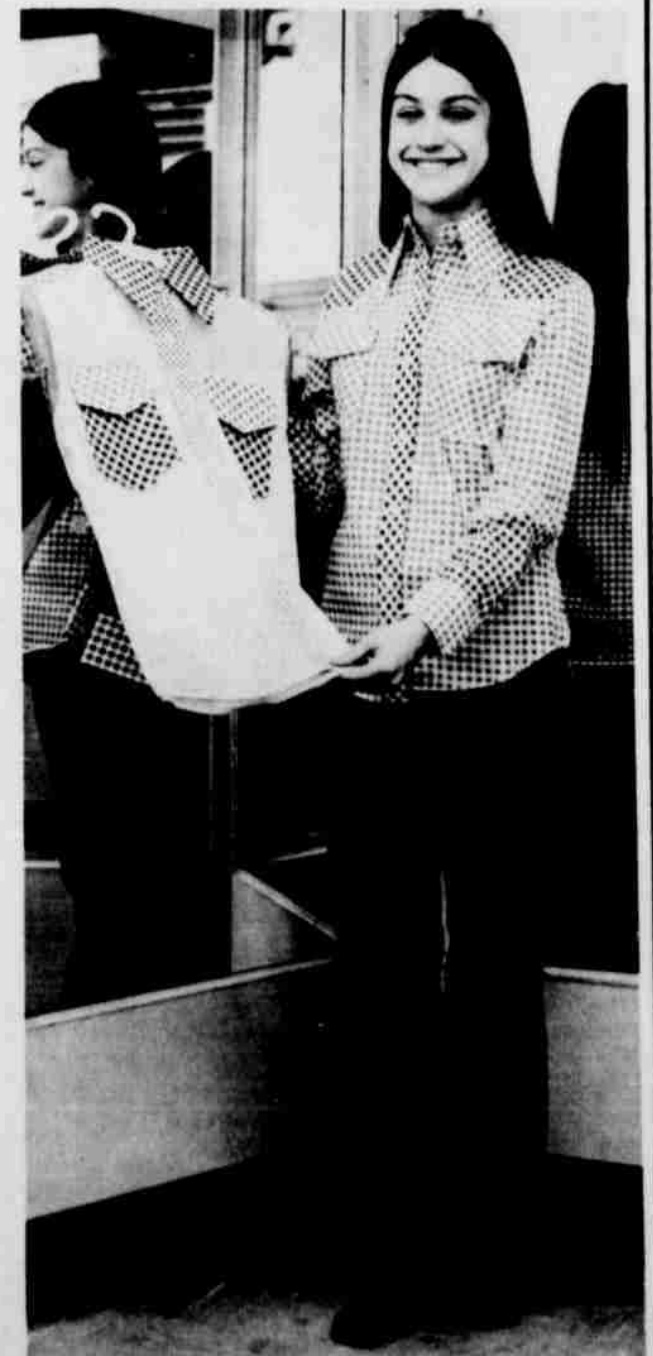

**JCPenney**  
We know what you're looking for.

# EDITORIAL

## Girl Scout Week

THEY ARE NEARLY 4 million strong, and come from every ethnic, racial, economic and cultural group in the nation.

They work together, learn together and help make the United States a better place to live.

They are the Girls Scouts of the USA, an organization which proudly commemorates its 62nd anniversary during Girl Scout Week, March 10-16, this year.

SINCE ITS INCEPTION in 1912, Girl Scouting has instilled in its membership the highest ideals of character, service and patriotism.

Whether it be through program of

conservation, drug-abuse prevention or a hundred others, the Girl Scouts are always in the forefront, offering a positive and creative outlet for the energies of modern youth.

THE 1974 Girl Scout Week theme is, "Wanted—Girl Scout Leaders," which is a concise reminder that Scouting can be brought within reach of all eligible girls only if more adults step forward to help guide the young leaders of tomorrow.

As the organization urges, "...be a Girl Scout leader; it means so much to our youth, and so much to all of us."

## Get Health Checks

THE MEDICAL PROFESSION and the American Cancer Society have spent millions of dollars urging the public to see a doctor at the first signs of cancer.

But, according to a Massachusetts General Hospital study, these educational programs have accomplished little in the way of persuading the public to act fast to save their own lives.

THE STUDY SAID that the waiting period today is much the same as that reported in similar studies at the same hospital 30 and 50 years ago.

Researchers found that one in five patients saw a doctor in the first week after the symptoms were first noticed,

two thirds waited longer than a month, 39 percent longer than three months and 25 percent longer than six months. The hospital's findings help explain why cancer is still the nation's second largest killer, and why 166.6 people per 100,000 population died because of it in 1972.

THIS NATION has the finest medical system in the world.

It can treat cancer and other potentially-deadly diseases—providing they are detected early enough.

UNFORTUNATELY, no one can make a person see a doctor.

That is the individual's responsibility.

With our lives at stake, it is one none of us can afford to shirk.

## LETTERS

## To The EDITOR

EDITOR'S NOTE: This is a letter received by the Chamber of Commerce, and personnel in that office felt the public should read it.

Feb. 15, 1974

Mr. J. L. Marcum, President  
Chamber of Commerce  
P. O. Box 507  
Littlefield, Texas 79339

Dear Mr. Marcum

You are invited to attend a series of informal public meetings being conducted by the Texas Highway Department for the purpose of providing citizens the opportunity to discuss the feasibility and need for a southerly extension of Interstate 27.

A study is called for in the 1973 Federal-Aid Highway Act and its purpose is to study the need for and feasibility of extending Interstate 27 from Lubbock, or its vicinity, in a

southerly direction to intersect with Interstate 20 and, proceeding further, to intersect with Interstate 10.

Public meetings will be held at 7 p.m. on the following dates and in the following cities:

March 12, Lubbock, City Hall.  
March 14, Lamesa, Forrest Park Community Center.

March 18, Snyder, Scurry County Coliseum.

March 20, Big Spring, Howard County College Auditorium.

March 22, Abilene, Abilene Civic Center.

March 27, San Angelo, City Auditorium.

Any comments you may have, either oral or written, will be appreciated.

Very truly yours,  
George C. Wall, Jr.  
George C. Wall, Jr.  
District Engineer  
District Five

## OBITUARIES

**DOROTHA EDITH BLALOCK**  
Services for Mrs. Dorothea Edith Blalock, 53, of Ozona, who died about 3 p.m. Wednesday in the Permian General Hospital in Andrews following a lengthy illness, were conducted Friday afternoon in the Jal, N.M. United Methodist Church.

Rev. Royce Herndon, pastor, officiated.  
Burial was in the Bovina Cemetery with Singleton Funeral Home in charge of arrangements.

Mrs. Blalock had lived in Ozona the past month, going there from Jal, N.M. Mrs. Blalock was a native of Laverne, Okla., and a member of the Calvary Baptist Church in Ozona.

Surviving are her husband, R. D. "Bob"; two daughters, Sonnie Louise Simmons of Jal and Judy Ann Panch of Akron, Ohio; a son, Leslie Blalock of Odessa; three sisters, Mrs. Howard Cox of Clovis, N.M., Mrs. Mildred Buster of Littlefield and Mrs. George Whiteside of Odessa; two brothers, Robert Lee Hopingardner of Clovis and Willis J. Hopingardner of Hollister, Calif.; and two grandchildren.

### B. C. COONER

Services for Bunyan Clifton Cooner, 77, of Olton, who died at 9:30 p.m. Wednesday in Methodist Hospital at Lubbock, were held Friday afternoon at the First Baptist Church in Olton.

Rev. John E. Lewis, pastor, officiated. Masonic graveside rites preceded burial in Knox City Cemetery Saturday. Parsons Funeral Home was in charge of local arrangements and final arrangements were handled by Smith Funeral Home of Knox City.

A native of Comanche, Cooner was a retired farmer and a member of the First Baptist Church at Olton. He went Olton in 1948 from O'Brien, and married Naomi Bowden in 1937 at Wichita Falls.

He held a 50-year pen from the Masonic Lodge, and was a member of the Scottish Rite, the Lubbock chapter of the Sons of the American Revolution and

the Eastern Star. He was a veteran of World War I.

Surviving are his wife, Naomi; and three sisters, Bula Robinson, Mrs. Willie Benton and Mrs. Mattie Barnard, all of Littlefield.

### MORRIS EUBANKS

Services for Morris Eubanks, 88, of Plainview, who died at 6:15 a.m. Tuesday, March 5, in Central Plains General Hospital, were conducted Wednesday morning in the Halfway United Methodist Church.

Rev. Luther W. Baker of Sundown and Rev. Elton Wyatt of Hale Center, officiated.

Burial was in the Halfway Cemetery with Wood-Dunning Funeral Home in charge of arrangements.

Eubanks was born in Bell County and went to Hale County in 1908. He worked for the Spade Ranch on the chuckwagon and windmill before he began farming. He retired from farming 10 years ago, but continued living on his farm near Plainview.

He was a former member of the Woodmen of the World and attended Halfway United Methodist Church.

He married Nora Pearl Clift Dec. 24, 1920 in Sweetwater.

Surviving are two sons, Scott of Haltom City and Douglas Eubanks of Plainview; four sisters, Mrs. Marshall Cavett of Olton, Mrs. J. E. Laney of Hale Center, Mrs. A. J. Covet of Shepherd and Mrs. Ida Ellard of Houston; a brother, Barber Eubanks of Afton, Okla.; and three grandchildren.

### LUCY BELL MARTIN

Funeral services for Mrs. Lucy Bell Martin, 85, who died at 2 a.m. Wednesday, March 6, in a Plainview convalescent home following a long illness, were conducted Friday morning in the Ninth and Columbia Church of Christ.

Gene Polvado, minister, officiated. Burial was in Plainview Cemetery with Lemons Funeral Home in charge of arrangements.



THE PLOT THICKENS

## A Woman's View

By PEARL BRANDON

HERE I AM back at home from the hospital and feeling much better. I'll have to take it easy for a while, which is very hard for me to do.

Everybody has been so nice to us, and I would like to thank everyone—my many friends and especially my family—and Joella for editing this column which is poorly written in long hand.

MY HUSBAND and I would also like to express appreciation for all the 25 volunteers that are helping to carry on the "Meals on Wheels" program—taking the warm meals to our elderly shut-ins.

Those who get the meals are so grateful. It is such a gratifying job.

\*\*\*\*

NOW to something else. It has been said that if there was no God men would need to invent one as it is necessary for everyone to worship something. Those who say they do not worship anything usually worship themselves, for they feel self sufficient.

But the time comes in the life of everyone when they need something to hang onto.

MY GOD is the Holy Trinity, "God the Father, God the Son and God the Holy Spirit."

First John 1:2 says, "Christ was alive when the world began, yet I have seen Him with my own eyes and listened to Him speak. I have touched Him with my own hands.

He is God's message of Life. This one who is Life from God has been shown to us and we guarantee that we have seen Him.

I am speaking of Christ, who is eternal Life. He was with the Father and then was shown to us."

LATER ON John says, "But you have received the Holy Spirit and He lives within you, in your hearts, so you don't

Mrs. Martin was a native of Kimball County and went to Plainview in 1915. She spent most of her childhood in Oklahoma.

She married Louis Martin Jan. 1, 1909 in Oklahoma, and had lived near Lockney several years. She had been a member of the Church of Christ 72 years.

Surviving are five daughters, Mrs. Earl Tinkle of Plainview, Mrs. Dan Kimball of Edmondson, Mrs. Wayne Willis of Littlefield, Violet Pinkston of Lubbock and Mrs. H. T. Redwine of Moses Lake, Wash.; three sons, Lewis Martin of Boise, Idaho, and Raymond Martin and Andy Martin, both of Amarillo; a sister, Florence Day of Bell, Calif.; 26 grandchildren; and 31 great-grandchildren.

### LEROY MEASLES

Funeral services for Leroy Measles, 37, of Tulia, who died at 1 a.m. Wednesday, March 6, in Central Plains General Hospital in Plainview after suffering an apparent heart attack, were conducted Thursday afternoon in the First Baptist Church at Tulia.

Rev. Gerald Tidwell, pastor, officiated.

Burial was in the Olton Cemetery with Wallace Funeral Home in charge of arrangements.

Measles was born in Olton and moved to Tulia from Olton in 1952. He married Rebecca Herndon in January 1959 in Olton.

He was a member of the First Baptist Church at Tulia, and was a farmer and rancher.

Surviving are his wife; a son, Kevin Clifford Measles of the home; two daughters, Jennifer Jay and Rebecca Lee, both of the home; a brother, T. C. Measles Jr. of Tulia; a sister, Mrs. Joyce Duke of Tulia; and his mother, Mrs. T. C. Measles of Tulia.

need anyone to teach you what is right. For He teaches you all things, and He is truth."

So in the beginning we have God the creator, then He came to earth through His Son, Jesus Christ, as the Saviour of men and now we have Christ as the Holy Spirit in our lives. All are God, Three in One.

I AM SO GLAD we have the Holy spirit which is Truth to guide us through this life—to help us get up again when we stumble and fall—to give us strength to face our difficulties.

Thank God for lovely people who help carry on His work here on earth. For it is through Him that we live and work and have our being.

THE SCRIPTURE quoted today is from the "The Greatest is Love" of the Bible. Its edition is a beautiful edition paraphrased to make it so clear and easy to read.

## Councilmen Meet, Discuss 4 Items

During their regular meeting Thursday night, Littlefield's city councilmen discussed four items of business on their agenda.

Hubert Henry, Bob Wear and Hershel Randall presented a progress report on the proposed Lamb County Memorial Library.

Councilmen accepted the resignation of the airport manager, Coy Piercecey, who submitted his resignation because of other pressing business matters. Councilmen will consider the appointment of a replacement at the next meeting.

Councilmen heard a report from City Manager Jim Blagg on Workmen's Compensation Insurance, and after discussing it to some length, they authorized Mayor J. E. Chisholm to sign a statement of intent to become a subscriber to the Texas Municipal League Workmen's Compensation Joint Insurance Fund on or before June 15 of this year.

The present workmen's comp insurance is to expire April 10.

Councilmen deferred action on the last item of new business, that of considering an amendment to Section 6 of Ordinance 210 which deals with water and sewage billing.

Councilmen asked the city manager to seek more information about other forms of billing, and that the ordinance remain as it is until all of the present billing cards are used.

## LAMB COUNTY LEADER-NEWS

ESTABLISHED IN 1923

Lamb County Leader and County Wide News Combined Feb. 13, 1969



WADE A. WARREN, Publisher  
JOELLA LOVVORN, News Editor  
NILAH RODGERS, Staff Writer

Second Class Postage Paid at Littlefield, Texas 79339

PUBLISHED SEMI-WEEKLY each Thursday and Sunday morning by the Leader-News, 313 W. 4th, Littlefield, Texas 79339. Subscription rates: Lamb and adjoining counties, \$8.00 year, \$5.00 6 months. Elsewhere in Texas, \$10.00 year, \$7.45 6 months. Outside of Texas \$12.00 year, \$8.45 6 months. Single copy rates, 15 cents on Thursday and 15 cents on Sunday. Telephone 385-3481.

## THE ABUNDANT LIFE

## Grow Up

"GROW UP", is admittedly, some of the very best exhortation, but it is easier said than done. Many authorities and observers in the field of human development have said, and continue to say that the basic of all human problems is the problem of "maturing".

We are not necessarily mature (grown up) just because we have had a certain number of birthdays. We "grow up" by the continuing improvement of the total person; especially in the areas of our personal insight and understanding.

IMMATUREITY IS A NORMAL PART of one's early life, but it becomes a terrible burden if permitted to continue to be part of what we call adulthood.

We must remember that biological maturity does not automatically bring mental and spiritual maturity.

WE MAY "GROW UP" in some ways, but not in other ways. If we do, we become an unbalanced personality. The degree of our failure to "grow up" determines the degree of personality impairment.

This failure can be avoided, to some extent, because all of us can make some progress in our own personal maturing, our "growing up" process. We must make this part of a well-planned program of individual self-improvement, and keep in mind that it is never quite completed.

IT IS A MISTAKE for us to be so quick to assume that we are "grown up", because, if we have a true understanding of ourselves, we will know that we are always growing up ("maturing").

Of course, we will reach "relative maturity"; and we will remember that there are others within our reach.

These accomplishments are spectacular, but they are vital to the difference between an adequate and an inadequate life.

"WE ARE ONLY YOUNG" is an expression heard often. It is untrue, depending upon the person, which it is used. Physically, it is true, but in our failures to "grow up" away childish things, it is untrue.

It seems that there are many who mistakenly try to hold characteristics which are immature. These characteristics are appropriate in their time and place, but when they are held completely out of place, they hinder one's "growing up".

"Be Your Age" is good advice. We understand the full import involved.

"WE ARE ONLY YOUNG" can be immature, indefinite, and Wofle.

MUCH OF THE WORTHWHILE living can be obtained by us in any way. It is not for sale; it can be bought.

It cannot be found in social or in business success; or in self-attainments; or in self-indulgence. It will be found in the less obtainable state of being we call "increasing personal maturity". We must "grow up".



## HOMINY GRITS

By CORNBALL BLEY

GOTCHER SCAREDHOLE ready? The way the weather's been for the last while, kind of makes you uneasy to see a cloud building up.

I ain't no weather prophet, but I've the feelin' that the first drouth-breaker could be a pretty hairy experience.

THE BOYS THINK they've gotten it figured out how to stop the hail. Now, if they could only figure a way to stop the wind and tornadoes, they'd REALLY have something!

SOMETIMES I GET to wondering how history in the years of 2020 to 2030 will treat upon our present and preceding generations. 'Twould be pretty interesting reading, I'll betcha.

Probably, the "Squares" of the fifties will furnish the most humorous reading. A people that were so backward as to exhibit faith in a Supreme God, and believed Him to be the Creator of all things.

A PEOPLE THAT had conscientious scruples and a show of modesty, (whether false or real) and respected the laws of the land. Indeed, some even respected the rights of others!

Some thought of marriage as being a divine and sacred institution, and as being necessary to permit two people of opposite sex to live together in honor.

They thought it their duty to try their children to be honored and respected citizens. Even to indoctrinate them with the teachings of the Bible.

THESE BACKWARD people thought it good to emphasize a distinction of the sexes, rather than to throw them into a conglomerate. Even regarded the practice of being for the married. (But the didn't have the pill, and abortion illegal.)

Drunkenness was frowned upon (whether by dope or drink) and fenders had to steer clear of it. Public nudity was not permitted, was somehow possible for a female to be hauled off to jail for decent exposure.

OF COURSE, the states seventies may well be pointed being the turning point, toward intelligent living. A trend toward yourself go, and getting all the out of life. Old foibles and superstitions are being done away. We're into the stage of "Eat, drink, and merrily".

Like the serpent said to mother: "Thou shalt not surely die!" SHE DID!!

## Turn Row

## COMMENTS

By EMIL MACK

HAD A LOT OF kidding about finally missing a weather prediction this past week. Well you can't hit them all, but I would like to call to your attention the bonuses you got. That is—the times you got a rain I didn't predict. If you count the bonuses, I guess I'm back to batting a thousand.

One thing about this dry spell is that we have eight months of it behind us and the end of the drought is drawing nearer each day.

I'll have to admit it is dry, but in

traveling over the state this past week I've noticed that we do not have a monopoly on the dry conditions. In areas it seems to be dryer than here.

We are showing some concern this dry weather, but let's look another angle and that is that the time is over a month away and we have until the middle of June to

In other sections of the country need to begin planting quite a bit and they needed their rain yesterday. We just need to have faith and a more positive attitude everything will work out.

THOUGHT I'D JUST ignore it on his last remarks he made in column, then I decided I wouldn't change my mind again so no one. Although I guess you noticed I didn't have me to support you in the last edition.

NOTICED SOMETHING interesting about the prices of gas haven't figured it out, but in our gasoline prices are as much cents per gallon higher than certain sections of Central Texas amazes me is that a lot of the produced in this section of the state by all practical reasoning, is cheaper. But you can haul it out and sell it for less.

NOTICED AN ADVERTISING sponsored by a southern

# LITTLEFIELD NEWS

RHODA PRICE 385-4957



JAMES WELCH and wife and Blake of N.M. spent the week with her parents, Mr. and Mrs. Hulse.

B. Morris of Texas was guest in the home of her daughter, Dr. and Mrs. Stafford and

A. Joplin had as her guests her children, Mrs. Charles Joplin and Julia and Chad of M.

MELIS CIRCLE of Methodist Women in the church on Sunday in the church with Mrs. Ina

Circle leader, Mrs. Jewell and Mrs. Jewell as hostess. Mrs. Seay and Mrs. Arnold brought the program on Day of Prayer.

Guests were served to Mildred Smiley, Mrs. Mildred Bertha Arnold, Cecile Lora

Jewell Willett, Ruth Pharris, Jess Mae McQuatters, Joplin, Rachel Byrd, Clark, Hazel and Miss Chalene

CATHERINE of Dallas spent the week with her father, Mr. and Mrs. Pharris.

MISS BETH WILLIAMS, student at Bauder College, Fort Worth is visiting her parents, Mr. and Mrs. Gene Williams. Due to the fact that she has a 4.0 average she was not required to take exams this trimester.

GUESTS in the Vernest Solley home last weekend included her two brothers, Mr. and Mrs. Adair Webb of Sedesta, Calif., Mr. and Mrs. Clarence Webb and son Mike of Earth, their daughter, Mr. and Mrs. Richard Mitchell and son Jeffery and Mr. and Mrs. Phil Raught and two daughters, Cynthia and Sharron of Tulsa. Also the Solley's daughter, Mr. and Mrs. Allen Yoakum and children Edward and Dapa of Fieldton, their grandchildren, Bryan and Clifton Solley and their mother, Mrs. Dorothy Gother and children of Portales, N.M. and Mr. and Mrs. Rastus Middleton of Levelland.

GUESTS in the home of Mr. and Mrs. Roy Wade last Friday were their children, Mr. and Mrs. Bill Derrick, and Chris, Doug and Bruce and also Miss Pam Roberts of Grandfalls. They and the Wades attended a basketball playoff at Levelland that night, between Granfalls and Lorraine.

AFTER SPENDING several days in the home of Mr. and Mrs. Allen Hilbun, Mr. and Mrs. Kenneth Hippe left for their home in Fairfield, Conn. Wednesday. He is a captain-pilot for TWA. Mrs. Hippe will be remembered here as the former Nell Clayton and was a nurse for Dr. C. E. Payne.

MR. AND MRS. Ralph Gallani of Dallas, arrived Wednesday afternoon to spend a few days visiting in the home of his brother, Mr. and Mrs. Johnnie Gallani. They were enroute home after visiting relatives and friends in various parts of New Mexico.

MR. AND MRS. Roy Wade attended District 12 convention of National Association of Retired Federal Employees held at Hereford last Friday.

MR. AND MRS. Fred Lichte have as their house guest, his cousin, Mrs. Laura Smith of Denver, Colo.

MR. AND MRS. Jess Renfro entertained Mr. and Mrs. J. C. Montgomery of Petersburg last Wednesday.

MR. AND MRS. Jim Parker and family of Tehran, Iran arrived today (Sunday) for a visit with her parents, Mr. and Mrs. Earl Johnson and her sister, Mr. and Mrs. Gary Shipley. Mrs. Parker is the former Miss Janice Johnson. The family has lived in Tehran the past 13 years. After a visit here they will go to Louisiana where they will make their home. He is employed by an oil company.

AMONG THOSE from here who are attending the

Defensive Drivers' Course held at Lubbock included Mr. and Mrs. Roy Wade, Ewing Thaxton, Mrs. Tom Matthews, Mrs. Arbie Joplin, Mrs. Warren Rutledge and Mr. and Mrs. Bill Kimbrough.

MR. AND MRS. George White returned home Wednesday night after spending several days attending to business in Dallas.

GUESTS in the home of Mr. and Mrs. Clint Penn the past week included her sisters, Mr. and Mrs. Claude Weaver of Richmond, Calif. and Mrs. Travis Akin of Amarillo. They also visited their parents, Mr. and Mrs. L. D. Dowdy.

APPROXIMATELY 75 guests attended open house at Williams Kindergarten Thursday morning, reviewing work done by the children. Rhythm band numbers were played for the visitors, led by the teacher, Mrs. Gene Williams.

Olton students will be among 250 students from 17 area high schools who will attend the High Plains Forensic Tournament at West Texas State University March 8 to 9.

Registration begins at 5 p.m. March 8.

Participating students will be competing in University Interscholastic League events such as prose reading, poetry interpretation, informative speaking, persuasive speaking and debate.

Medals, according to Guy Yates, forensics director at WT, will be given to the top three places. Trophies will be awarded to individual and sweepstakes winners.

The schools to be represented are Meadow, Friona, Canadian, Post, Tahoka, Clarendon, Panhandle, Nazareth, Floydada, Olton, Claude, Plains, Groom, Bovina, Dalhart, Wheeler and Channing.

On March 14-15, the larger schools of the area will compete in UIL speech and theatre contests in the second Forensics Tournament.

## Olton Students To Compete In WTSU Tourney



THE ADVISORY BOARD of the Central Plains Mental Health Center of Littlefield met Thursday noon in the Tasty Taco Restaurant. To the right foreground is Jerry Henderson who spoke on the problems of alcoholism. (Staff Photo)

### WEE ONES

#### ALBUS

Lt. (j.g.) and Mrs. Johnny P. Albus of Jacksonville, Fla. are proud parents of a new daughter, Britt Michelle, who was born recently in Jacksonville weighing 6 lbs. and 15 ozs. She has an older brother, Derek, 2. Maternal grandparents are Mr. and Mrs. Blain Haney of Dallas, paternal grandparents are Mr. and Mrs. Leonard Albus of Pep, and Mrs. Victoria Albus of Littlefield is the paternal great-grandmother.

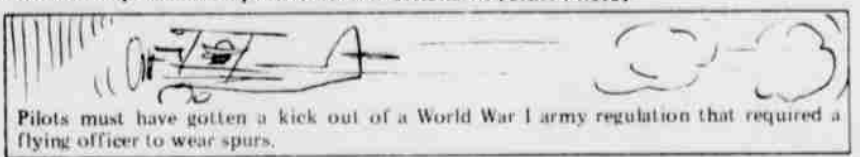

Pilots must have gotten a kick out of a World War I army regulation that required a flying officer to wear spurs.

**Henry Block**  
17 reasons you should come to us for income tax help.

1. We are income specialists. We ask the questions. We dig for honest deduction. We leave no stone unturned to make sure you get the smallest legitimate tax.

**HENRY BLOCK**  
INCOME TAX PEOPLE  
385-5520  
M-F 9-6 Sat. 9-5  
Come In Soon

THE HOME OF  
**WHITE**  
Auto Store  
GREATER VALUES

# Spring Sale

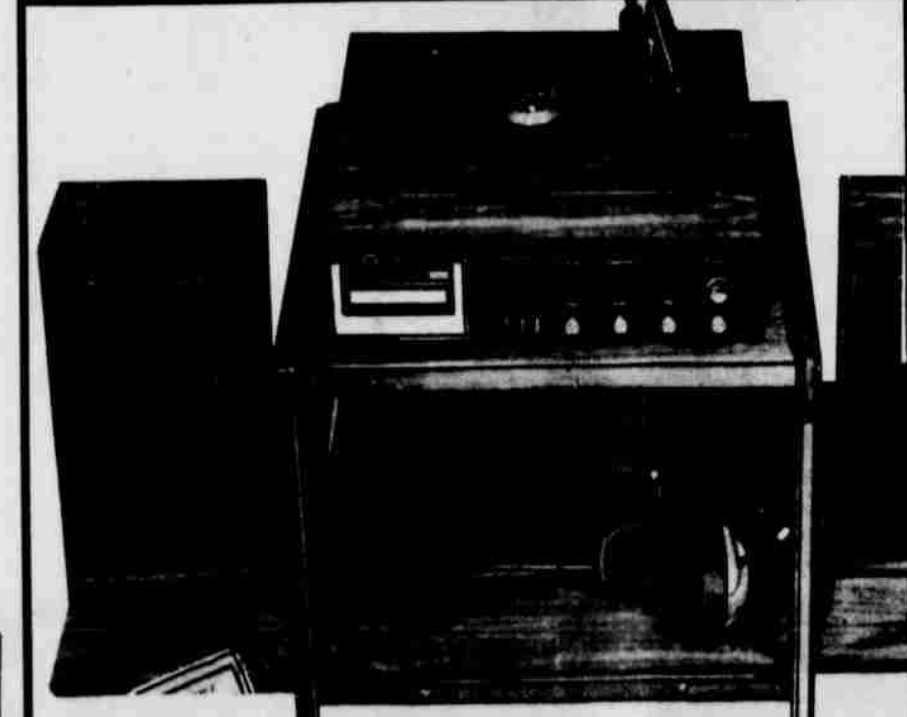

**PORTABLE STEREO**

Reg. 169.95 #1232327  
Illustration similar

## \$119.95

# SAVE NOW!

## A78x13 Blackwall

# \$14.

Plus F.E. Tax \$1.78

TIRE SIZE	TAX PER TIRE	BLACKWALL	WHITWALL
A78-13	1.78	\$14*	
C78-13	1.99	\$15*	
C78-14	2.07	\$15*	\$18*
E78-14	2.24	\$16*	
F78-14	2.41	\$17*	
G78-14	2.55	\$20*	\$23*
G78-15	2.63	\$21*	\$24*

Against All Road Hazards and Wearout

## POWER CUSTOM "78"

### GUARANTEED 15,000 MILES

**NO MONEY DOWN \$10.00 MONTHLY**

**10'x10' STORAGE BUILDING**

Colonial Barn with Gambrel Roof design provides much more overhead "No-Stoop" storage space. Extra wide sliding doors afford easier accommodation of large items. Storage dimensions 9'7"x9'2"x6'8".

## \$177

### CLOSING NOTICE

The Gallery  
322 Phelps Ave., will be closed March 15th & 16th.

Open at new location  
306 Phelps Ave.  
March 18th

Art classes by Dorothy Harvey beginning Thursday, March 21st at the Gallery's new location.

CALL MRS. HARVEY AT 385-3594 OR REGISTER AT EITHER GALLERY LOCATION.

The Gallery  
385-4162

MADE IN USA  
SAVE MONEY

# 74.77

**BOY'S 26" 10-SPEED BICYCLE**

Beat the high cost of gas mileage with Pedal Power! Ideal for transportation, exercise or pure enjoyment! Shimano derailleur with twin levers, shifters, front & rear coaster brakes. 24" x 24" x 24" wheels.

## ROOM AIR CONDITIONER

### 18,000 BTU MODEL

Reg. \$299.95

- Two-Speed Fan with Multi-Directional Air Louvers!
- Fresh Air and Exhaust Control! Permanent Filter!
- Removes 5.2 Pints Humidity from the Air Per Hour!
- Electro Coated for Maximum Rust Protection!
- Slide-Out Window Panels for Easy Installation!

# \$258.



### Carmickle To Be Delegate

Mayor pro-tem, Carmickle will be in delegation from Plans Association of Councils, headed by Giles C. McCrary, who will leave March 9 and will meet in Los Angeles, Calif. to discuss issues and trends

ference of the National Association of Regional Councils. The National Association of Regional Councils is a national service organization for councils of government in the United States. Each year an annual conference is held to discuss issues and trends affecting regional organizations. This year's conference, continuing through March 14th, will highlight presentations by the governors of Arizona and Washington, Congressman Jim Martin, General William Westmoreland, and 35 other key federal and state officials. Topics to be discussed will be the latest information on manpower guidelines currently being developed, the Nixon Administration's proposed economic development program, emergency energy conservation efforts, water quality, emergency medical services and transportation.

### Delta Kappa Gamma Meets In Sudan

Maxine Nichols, Mary Tollett, Elsie Wilson, Gracie Marie Evins, Hazel May, and Thelma Wiseman, all of Sudan, were hostesses to Delta Kappa Gamma Society March 2 in the home of Maxine Nichols. The occasion was a salad luncheon served at noon and the regular monthly meeting.

After lunch the group convened for a business meeting and program. Reports were given from the Publicity Committee and the Nominating Committee.

Iona Donnelly gave the summary of the constitution

poll which was taken in February. Nettie Belle Hilbun read the Club Collect.

Elizabeth Watson of Muleshoe brought birthday greetings on the 16th anniversary of Epsilon Delta Chapter's founding. Gracie Marie Evins sang a special Delta Kappa Gamma song.

An interesting program on "New Insights—What's the Formula?" was presented by Addie Abernathy, Edith Settle, Daphne Smith, and Irene Lynn.

Thirty-five members and two guests attended.



NEW OFFICERS for the XYZ Club were installed Friday by Flora Besst Boone, left, who pinned bells and streamers on each of the officers and compared their duties with different bells. Installed were R. L. Tisdale, treasurer; Frieda Cunningham, secretary; Mrs. Irene Peterson, second vice president who is represented by Mrs. D. C. Lindley; Irma Brawley, first vice president; and Addie Abernathy, president. (Staff Photo)

## HOSPITAL NEWS

### MEDICAL ARTS CLINIC

MARCH 1  
ADMITTED: Johnny Mable Jordan, Tom Vorheis, Tom Vorheis, Frank Stewart.

MARCH 2  
ADMITTED: Harriett

MARCH 3  
ADMITTED: None

MARCH 4  
ADMITTED: Vickey Enloe, Mabel Mendoza, Annie Young, and infant, Hattie Forbis.

MARCH 5  
ADMITTED: Yolanda Pace, F. L.

MARCH 6  
ADMITTED: Annie Heard, Cummings, Evelyn Dickerson, E.

MARCH 7  
ADMITTED: Morris Mathis, M. Rains, Sarah Tom Vorheis.

MARCH 8  
ADMITTED: Enloe Smith

MARCH 9  
ADMITTED: Raul Ybarra, Arter, Matilda James Bail, Audrey Vera Young.

MARCH 10  
ADMITTED: Michael Robert M. Rains, Burrows, Vickey

MARCH 11  
ADMITTED: None

MARCH 12  
ADMITTED: Lloyd Pollard, Miss Marijohn Eros Caldwell.

MARCH 13  
ADMITTED: Mrs. Lillie Laura Stansell, Miss Pam Jen-

MARCH 14  
ADMITTED: Debbie Trifield, Brenda Mrs. Luz Maria Mrs. Josephine Mrs. Ann Barnett.

MARCH 15  
ADMITTED: Mrs. Perea, Lloyd Raymond Kimbrell, Bush and infant, Ann Higgins.

MARCH 16  
ADMITTED: Trinidad Clyde Brock, Mrs. Terry, Mrs. Marie Mrs. Dora Ellis, Mrs. Davis.

MARCH 17  
ADMITTED: Alvin Mot Mrs. Lola Sloan, Mrs. Eros

MARCH 18  
ADMITTED: Mrs. Maude Annie Lee Perez, Mrs. Rachel Sierra

MARCH 19  
ADMITTED: Trinidad Mrs. Ana Veach, Mrs. Sandy Ray, Grissom

MARCH 20  
ADMITTED: F. A. Fitz Mrs. Catherine Thomas Myers, Mrs.

MARCH 21  
ADMITTED: Debbie Trifield, Mrs. Josephine

MARCH 22  
ADMITTED: Jimmy Mrs. Iris Lowe, O. B.

### LITTLEFIELD HOSPITAL

There are 8,000 FFA chapters in 49 states as well as Puerto Rico and the Virgin Islands.

MARCH 1  
ADMITTED: Mrs. Lela Curby, Teodoro Comacho, Mrs. Ethel Mote, Leonard Black, David Brittain, Tom Edwards, Mrs. Beulah Coker

MARCH 2  
ADMITTED: Eunice Jones, Mrs. Verta Edwards, Conal Norried

MARCH 3  
ADMITTED: Mrs. Maude Street, Teodoro Comacho, Mrs. Ruth Baker, Rachel Sierra, David Brittain, Mrs. Ann Barnett, Mrs. Iris Lowe

MARCH 4  
ADMITTED: Laurie Damron, Kevin Kelly, Mrs. Bessie Smith, Mrs. Emma Sudduth

MARCH 5  
ADMITTED: Mrs. Rhonda Kelton, Melody Smith, Mrs. Shirley Murrell, Mrs. Ida Beauchamp, Mrs. Mary Sanchez, Mrs. Bertha Barnett, Mrs. Ethel Bundick, Miss Tressia Wood, Benny Hall

MARCH 6  
ADMITTED: Mrs. Jane Kloiber, Mrs. Marie Nichols, Jimmy Cannon, O. B. Graham

MARCH 7  
ADMITTED: Edd Mills, Scot Montgomery, Mrs. Josephine McDaniel, Mrs. Elvira Garza, Mrs. Jean Smith, Mrs. Maude Street, Karen Robinson, Mrs. Myrtle Downs, Mrs. Twila Goheen

MARCH 8  
ADMITTED: Laurie Damron, Keevin Kelly, Clyde Brock, Sam Hutson

MARCH 9  
ADMITTED: Clarence Saunders, Barry Armes, Mrs. Mable Messer, Mrs. Patsy Gartin

MARCH 10  
ADMITTED: Mrs. Ethel Mote, Thomas Myers, Mrs. Twila Goheen, Mrs. Ethel Bundick, Miss Tressia Wood, Mrs. Beulah Coker, Miss Shirley Murrell

MARCH 11  
ADMITTED: Miss Mary Sierra, Mrs. Bertha Wilkener, Lawrence Griffin, Shawn Pickrell

MARCH 12  
ADMITTED: Scott Montgomery, Melody Smith, Mrs. Maude Beauchamp, Mrs. Emma Sanchez, Mrs. Cathrine Moore, Mrs. Gertrude Terry, Conal Norried

MARCH 13  
ADMITTED: John Holder, Eliza Rice

MARCH 14  
ADMITTED: Earline Dickerson, Louella Nabors

MARCH 15  
ADMITTED: David McCarty, Patricia Medrano

MARCH 16  
ADMITTED: Raul Ybarra, Yolanda Cantu, Samuel Ayres, Ben Crawford

MARCH 17  
ADMITTED: Deck Heard, Annie Heard, Frank Cummings, Frances, Furneaux, Robbie Simmons, Bobby Holder, Delil Phelps

MARCH 18  
ADMITTED: Elisa Leal, Vera Young, F. L. Simmons

MARCH 19  
ADMITTED: Ethel Sevier

MARCH 20  
ADMITTED: Morris Mathis, David McCarty, Patricia Medrano, Audrey McCain

MARCH 21  
ADMITTED: Nellie Ellis, David Marroquin

MARCH 22  
ADMITTED: Linda Arter, Matilda Avila, Eliza Rice, Deck Heard, Annie Heard

MARCH 23  
ADMITTED: Everline Vine, D. R. Leonard

MARCH 24  
ADMITTED: Robbie Simmons, Frank Cummings



# GEBO'S

LITTLEFIELD  
508 Hall Ave.

DURALON®

## STEEL RADIAL



TUBELESS  
WHITEWALL

- super long mileage
- phenomenal traction
- unequalled safety
- affordable price
- other features; check them

• tread steadying steel belt, surrounded by 4 shock absorbing, strong rayon belts and 2 flexible body plies to absorb impact and lateral sway. Plus—over 25 per cent deeper tread than our previous radial.

Catalog	Size	Our Regular Low Price	Excise Tax Each
MB9LE	FR70-14	\$38.95	\$2.88
MB9LH	GR70-14	40.95	3.06
MB9U5	GR70-15	41.49	3.08
MB9U7	HR70-15	42.95	3.33
MB9U9	JR70-15	44.49	3.55
MB9VD	LR70-15	45.95	3.70



## WD-40

- Penetrates, protects, lubricates.
- Makes everything that works work better. 11 oz. spray can.

\$1.17  
GEBO'S SPECIAL

## LITRONIX CALCULATOR

- eight digit display
- ac adapter jack
- overflow indicator
- decimal position selection

Gebo's Price... **\$39.95**



12 VOLT

Fits most General Motors, Chrysler Corporation, and American Motors cars.

## DURA-START BATTERIES

Gebo's Special... **\$16.95** EXCHANGE

3 YEAR GUARANTEE

**LIFETIME GUARANTEE**  
Our passenger car tires are covered by an UNCONDITIONAL ROAD HAZARD GUARANTEE for the life of the original tread. This guarantee covers failures due to cuts, bruises or other injuries but does not cover ordinary punctures or running the tire flat. You will be charged only for the amount of tread you have used, plus tax, based on OUR REGULAR LOW SELLING PRICE. Truck, tractor and implement tires are guaranteed by the factory against any defects due to workmanship or material.

READ THIS GUARANTEE!  
NO LIMIT TO MONTHS OR MILEAGE!

## PICK-UP TOOL BOX

- 16 gauge steel
- rides on sides of pick-up
- accessible from either side
- slim styling avoids obstructing rear window visibility

GEBO'S **\$78.50** SPECIAL



SHOP RITE SHOES FOR SPECIALS ON MEN'S, WOMEN'S AND CHILDREN'S SHOES

385-6063

# WE WANT TO SAY "THANK YOU"

TO THE  
**Buyers And Donors**  
AT OUR

## LITTLEFIELD AREA STOCK SHOW & SALE

### BUYERS

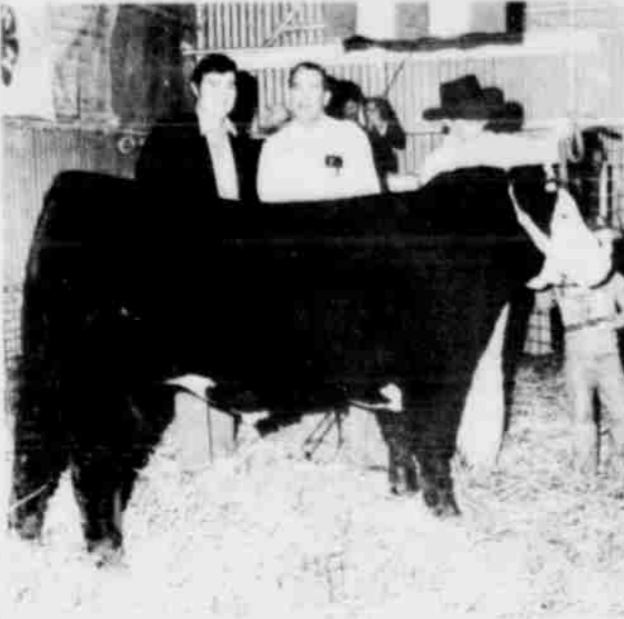

### GRAND CHAMPION STEER

Grand Champion steer shown by Danny Carter of the Amherst 4-H, purchased by Security State Bank of Littlefield at \$2.40 per pound. The steer weighed 1,135 pounds.



### RESERVE CHAMPION STEER

Reserve Grand Champion steer, shown by Brian May of the Sudan 4-H Club, was purchased by First National Bank of Sudan at \$2.50 per pound. The animal weighed 875 pounds.



### GRAND CHAMPION LAMB

Grand Champion Lamb shown by Rodney Logsdon of the Littlefield 4-H, was purchased by First National Bank of Sudan at \$3.75 per pound. The lamb weighed 102 pounds.



### RESERVE CHAMPION LAMB

Reserve Grand Champion lamb was shown by Troy Wayne Moss of the Sudan 4-H Club and was purchased by Moss Shoes of Littlefield at \$3.10 per pound. The lamb weighed 105 pounds.



### GRAND CHAMPION HOG

Grand Champion pig shown by Tracy Bowling of the Sudan FFA, purchased by First National Bank of Sudan at \$3.60 per pound. The pig weighed 227 pounds.

- First National Bank, Sudan  
Security State Bank, Littlefield  
Moss Shoes, Littlefield  
Gebos, Littlefield  
Byer's Seed & Feed, Littlefield  
Ernest Mills Cotton, Littlefield  
Macha Feed & Feed, Littlefield & Plainview  
Leader News, Littlefield  
Montgomery Welding, Littlefield  
Littlefield Farmers Co-op Gin & Elevator  
Feeder Grain Inc., Sudan  
Claunch Gin, Bula  
Hiltop Gin, Fieldton  
Littlefield VFW  
Amherst Merchants  
Armes Equip. Service Center, Littlefield  
Lamb County Electric Co-op, Littlefield  
Littlefield Seed & Delinting  
Fieldton Co-op Gin  
Fieldton Butane & Fertilizer  
Farmers Grain Co., Littlefield  
Jo Ellison Gin, Sudan  
Goodpasture Grain & Fertilizer, Littlefield  
Littlefield Delinting  
Arnold Reed Shamrock, Sudan  
Lance Insurance, Sudan
- Whit-Watt Rempy, Muleshoe  
Birkelbach Machine Shop, Littlefield  
Lamb Co. Hog & Cattle Company, Amherst  
L. B. Eady, Amherst  
Amherst Drug, Mrs. L. B. Eady  
Ralph Carter, Littlefield  
Littlefield Frozen Food  
First National Bank, Amherst  
Farmer's Co-op Gin, Amherst  
Carlsie & Oldham Mercury Ford, Littlefield  
Jack Peel, County Commissioner, Littlefield  
Marcum Olds Cadillac, Littlefield  
Amherst Fertilizer  
Gage Gin, Amherst  
Littlefield Feeders Inc.  
Luskey's Western Wear, Lubbock  
Shook Tire, Littlefield  
Lynch Row Harvest, Plainview  
Tide Products, Littlefield  
Producers Co-op Gin, Amherst  
Lamb Co. Farmers Co-op Gin, Littlefield  
Lakewood Pipe Co., Lubbock  
Deep Rock Service Station, Sudan  
Rulcot Seed Company, Littlefield
- Lichte Delinting & Registered Hampshire Sheep, Littlefield & Levelland  
Dekalb Seed Co.  
Armes Chevrolet, Littlefield  
Littlefield Butane  
State Line Irrigation, Littlefield  
Cox Furniture, Littlefield  
AAA Truck & Auto, Littlefield  
Pioneer Super Market, Littlefield  
Higginbotham Bartlett, Littlefield  
Littlefield Co-op Gin & Elevator  
Ware's Department Store, Littlefield  
Lamb Co. Butane, Sudan  
Starnes Construction, Littlefield  
Ernest Mills, Littlefield  
Area Merchants, Littlefield  
Danny Carter, Amherst  
Littlefield Feeders Inc., Littlefield

Pay & Save of Littlefield, donated swine, lamb and steer grand champion trophies. Pratt's Jewelry donated reserve grand champion trophy.

### DONORS

- LITTLEFIELD**  
Littlefield Federal Savings & Loan  
Fulton Radiator  
Case Power & Equipment  
Giles Motor Co.  
Britton Pharmacy  
Bill Payne  
Stanley Doss  
E. D. McNeese  
Ray Lynn Britt  
Mary Beth Wiley  
Judge Pat Boone  
Curtis Wilkinson  
Herbert Dunn  
George Davis  
Bobs Auto Parts  
Tommy Lewis Body Shop  
Nelson Hardware  
Merlins Food  
Alvin C. Webb  
First National Bank  
J. E. Loney  
Rev. David Hamblin  
Dr. B. W. Armistead  
Kelly Ins. Agency  
Connells Office Supply  
Fred Wright  
A & B Office Supply  
Pierce Oil Co.  
McCormick Fina  
Pat's Record Shop  
Higginbotham-Bartlett  
Lumber Co.
- SUDAN**  
Mike Carter  
J. H. Vincent  
Williams Ford  
Wanda Downs  
Central Compress & Warehouse Co.  
Lewis Fields  
Claunch Gin  
Young Bros. Gin  
Sudan Dairy Bee  
Funk Seed International  
Farmers Cooperative Electric of Muleshoe  
Fry & Cox Inc.  
Muleshoe Implement & Supply  
Beck Gin  
Hubbard Ins.  
Richardson Store
- AMHERST**  
Black & Campbell Cotton Co.  
James C. Holland  
John Allen Umphires  
S. L. Shirrell  
D. D. Yantis  
Cleon G. Johnson  
Loyd Pryor  
Leroy Maxfield  
Delvin Batson  
Lee Payne  
Amherst Fire Department  
Amherst Lions  
Amherst Variety Store  
Richard McDaniel  
Jim Cowan  
G. C. Bearden  
George Thompson  
Helen M. Mixon  
Amherst Drug  
B. E. Clayton  
L. E. Lauders  
Reba's Tropical Fish  
Winston Cummings  
E. L. Nicholson  
Wagner's Pay and Save  
Cone Elevator



### RESERVE CHAMPION HOG

Reserve Grand Champion swine shown by Davy Trotter of the Littlefield FFA, was purchased by Gebos of Littlefield at \$2 per pound. The pig weighed 218 pounds.

## "THANKS AGAIN"

The Board Of Directors And Exhibitors Of The  
Littlefield Area Stock Show And Sale





News about our Lamb County Neighbors in

**OLTON**

MRS. W. B. SMITH, JR. 285-2385

MRS. FANNIE CLARK visited Sunday in Enochs in the home of her brother and sister-in-law, Mr. and Mrs. Guy Sanders.

BILLY ROY SMITH of Dallas attended the Texas Water Quality Board Meeting held in Austin Wednesday. While in Austin, he also visited with Mr. and Mrs. Mike Hipp and Teri. Mike is attending Pharmacy school there. Mike

is an OHS graduate and has his degree from Howard Payne College in Brownwood.

MRS. GARLAND DePrang will head the Cancer Drive in Olton this Spring.

RANDY AUSTIN, a student at West Texas State University in Canyon visited last weekend in the home of his parents, Mr. and Mrs. Billy Austin.

MRS. MAVIS BASS

returned Sunday from a vacation in Honey Grove.

OLTON GIRL Scout Cookie sales are going well, according to Mrs. Phil Hughes.

MRS. MIKE Ogletree of Lubbock will be honored Saturday, March 18 with a post nuptial coffee to be held in the home of Mrs. Elmer McGill. Friends and relatives are invited to call after 10 a. m.

MISS PAULA STRAIN visited recently in the home of her parents and sister, Mr. and Mrs. Russell Strain and Relda Paul a was accompanied by Miss Nancy Athey. Both young ladies are students of Texas Wesleyan College, Fort Worth.

KYLE ALLCORN, 15, was honored with a birthday dinner Saturday evening in the home of his parents, Mr. and Mrs. Gerald Allcorn. Attending were the honoree, his brother, Troy, their uncle and family, Mr. and Mrs. Harlan Carson, Kody and Kamber, and the host couple.

MRS. WALLACE MATHEWS and grand daughter, Jana Kay Duncan visited last week in the home of Mrs. Barbara Duncan in Odessa, daughter of Mr. and Mrs. Wallace Mathews. Mrs. Duncan underwent major surgery last week. The granddaughter visited here a few days last week and is here

this week. REV. AND MRS. John E. Lewis visited in Houston the first of this week in the home of their daughter and family, Mr. and Mrs. Gary Holliman, Leslie, Catherine and new baby Julie Anne.

MRS. MATTIE TALLEY, mother of Mrs. Wallace Mathews, is receiving treatment at Hi-Plains Hospital in Hale Center. Mrs. Mathews and granddaughter, Jana Kay Duncan of Odessa visited with Mrs. Talley Monday.

was called to serve on the Grand Jury.

MRS. Tommie Clark returned home Saturday from Fort Worth, where she visited in the home of her daughter and son-in-law, Mr. and Mrs. George Neill. While there her grandson, Mike Neill, 14, received his Eagle Scout award.

RANDALL SMALL and Merton Powell, both of Dimmitt, flew to Indiana last week and drove back a new fire truck for the City of Dimmitt. Randall is an OHS graduate and is the son of Mr. and Mrs. J. L. Small.



AND WELDON FINDLEY entertained members of the XYZ Club during their regular meeting in the Flame Room of Pioneer Natural Gas building "Those Dear Hearts." (Staff Photo)

**Lambda Zeta Surprise Program**

Lambda Zeta chapter Sigma Phi met in the home of the Security Guard March 4. Meeting was called to order by President Janice. Business matters were completed. The chapter received a check for \$25 to the "Blue Danii", the Texas project for 1974. Debra and Brenda reported that the City Council had to have a joint meeting by the three city officers. Officers were made for each office. The business meeting was adjourned.

**Circles Meet For Prayer**

A joint meeting of the three Baptist Circles, the Lottie Mae Armstrong and Lesbee, was held at 7:30 p. m. when the City of Prayer for Seniors was observed. President Mrs. Jimmy and the program "In the Home" Those assisting were James Holland.

**Williams On Dean's List**

Gene Williams, a pre-law student at Texas Tech University, has been named to the Dean's List in the school of Business Administration at Texas Tech for the fall semester.



GENE WILLIAMS

**Included On Dean's List**

Bill Hill, junior business major at Texas Tech University, has been named to the Dean's List in the College of Business Administration at Texas Tech for the fall semester.

He is son of Mr. and Mrs. Eldon Hill of Littlefield.

The recognition is given to students who attain a grade point average of 3.0 or better during the fall semester, and the presentation of honor was made by Jack D. Steele, dean of the college.

**Out of Orbit**

What else do you do beside walking on the moon? We have a special house for you. Call us today. We'll be glad to help you. We'll be glad to help you. We'll be glad to help you.



**Take Home EXTRA Savings!**

In Addition to Money-Saving Values, We Give You Gunn Bros. Stamps as an EXTRA BONUS!

DOUBLE ON TUESDAY AND WEDNESDAY

**SPECIALS OF THE WEEK**

<b>COCA COLA</b>	32 OZ BOTTLE 6 BOTTLE CARTON	<b>99¢</b>
	(PLUS DEPOSIT & TAX)	
<b>PINE SOL</b>	28 OZ BOTTLE	<b>99¢</b>
<b>EGGS</b>	GRADE A MEDIUM, DOZEN	<b>59¢</b>
<b>WAFFLE OR CRYSTAL SYRUP</b>	BLACKBURN	<b>55¢</b>
<b>FRENCH DRESSING</b>	KRAFT'S, 8 OZ BOTTLE	<b>29¢</b>
<b>TOASTEM' OR POP TARTS</b>	10 OZ PACKAGE	<b>49¢</b>
<b>CHOCOLATE CHIPS</b>	NESTLE, 12 OZ PACKAGE	<b>59¢</b>
<b>PUREX OR CLOROX</b>	1/2 GALLON	<b>39¢</b>
<b>PAPER TOWELS</b>	SOFLIN OR CORNET JUMBO ROLL	<b>3 \$1</b>
<b>FRUIT DRINKS</b>	WAGNER, QUART	<b>3 \$1</b>
<b>APPLE BUTTER</b>	BAMA, 28 OZ JAR	<b>59¢</b>
<b>INSTANT TEA</b>	NESTEA, 3 OZ JAR	<b>99¢</b>
<b>COCONUT DETERGENT</b>	BAKER'S ANGLE FLAKE, 7 OZ	<b>39¢</b>
	GIANT BOX PUNCH	<b>69¢</b>

**PRODUCE**

FRESH CORN 2 EARS 29¢

GREEN ONIONS BUNCH 10¢

CABBAGE POUND 5¢

Choice CHUCK ROAST Lb 89¢

RIB STEAK Choice, Lb \$1.19

FAMILY STEAK Choice, Lb \$1.09

PIG FEET Fresh, Lb 49¢

FISH CAKES Pound 59¢

PIZZA Jenos, 13 1/2 Oz 69¢

SEA PAK BREADED SHRIMP 10 OZ 89¢

MISS BRECK HAIR SPRAY 13 OZ 89¢

We Give Gunn Bros Stamps



WE GIVE GUNN BROS STAMPS  
DOUBLE STAMPS TUESDAYS & WEDNESDAYS WITH \$2.50 OR MORE PURCHASE (EXCLUDING CIGARETTES)  
WE RESERVE THE RIGHT TO LIMIT QUANTITIES  
WE SELL TRAVELERS EXPRESS MONEY ORDERS, PAYROLL CHECKS CASHED



PHILIPS LITTLEFIELD  
385-5188  
Ave. Q Lubbock  
765-6311

# CLASSIFIED ADS

Rates on CLASSIFIED ADVERTISING are 10 cents per word 1st insertion (\$1.50 minimum charge) and 6 cents per word 2nd insertion (\$1.00 minimum charge). Blind box ads are \$1.00 additional. DISPLAY CLASSIFIED RATES: \$1.40 per column inch first insertion and additional insertions, \$1.15 per column inch. Card Of Thanks — 1 time — maximum of 20 words, \$1.50. All cards of Thanks over 20 words are to be charged at regular classified rates.

## Help Wanted

**CASH INCOME FROM LEISURE TIME "NO SELLING"**  
Dependable person or woman from this area to service and collect from completely new type, high quality dispensers. No experience necessary. Accounts established and dispensers placed for you. Car, reference and \$1,200.00 to \$3,750.00 investment secured by inventory, 5 to 10 hours weekly nets excellent income or full time more. For local interview write: Big State Distributing Co., Route Dept., P.O. Box 20957, Dallas, Texas 75220 including telephone number.

## Personal

**SECRET**... Lose water weight, body bloat, puffiness, etc. X-Pel Water Pills, only \$3.00 or money back refund. Brittain Pharmacy, 430 Phelps Ave., 385-5114. 4-25-P

Trouble with dry skin? Mary Kay cosmetics are here! "Better than ever" Hostess needed. Sally Barrick 757-2334. County Line

## Wanted

**CUSTOM** Farm work—breaking, listing, discing, retiling, fertilizing. Phone Leroy Davis 385-3253 or Littlefield Butane 385-3010. TF-D

**WILL BUY** estate sales complete or we buy good furniture, one piece or household. 385-3714 or 385-9979. TF-Y

**HOUSE CLEANER** 1 day a week in Spade. Must have own transportation. Call Spade 233-2114 before 8 a.m. or after 7 p.m. TF

**WANTED:** A live-in housekeeper for elderly man. Call 385-3058. 3-17-L

**WANTED:** Aluminum irrigation pipe, 3", 4" and 6", for irrigation purposes. Write or call F.J. Milbarger, Rt. 1, Box 22, Bay City, Tex. 77415. A.C. 713-245-8175 or 245-7521. 3-21-M

## MISC

**OLD PHOTOGRAPHS** copied and restored. Bring your photographs in for an estimate. Roberts Studio Fine Photography, 203 W. 3rd St., Littlefield, Tex. TF-R

## Real Estate

**MY HOME** with small acreage 12 miles north of Littlefield. Doyle Tapley, 262-4226. TF-T

3 bedroom brick, den, carpeted, 3 baths, central heat, utility room, fenced yard, double garage. Good location.

1 bedroom, 1 bath, central heat, plumbed for washer and dryer.

2 bedroom, bath, carpeted, plumbed for washer and dryer, storm cellar, close to school.

2 lots 1 block off Main St., Amherst.

10 acres with 6 room house.

Equal Housing Opportunity  
Wingo Real Estate  
143 N. Westside  
385-4684

## Real Estate

**THREE** acres on loop, 3 bedroom house, good water well and pump. \$500.00 or trade on farm. Van Clark Real Estate, 427 XIT Dr., 385-4210. 3-17-V

**2 LABORERS** dry land for sale. Principles only. Write Leader News, Box 72G, Littlefield, Tex. 79339. 3-10-R

## Houses For Sale

**LIVING ROOM,** 3 bedroom, all new carpet, central heat, tile bath, large kitchen with adequate built-ins, dining area, new floor covering on kitchen, bath and dining area. Wired for electric range, plumbed for washer and dryer. Also 3 old houses, all to be moved. 385-3198, 2 miles south, 1 mile west of Littlefield. TF-G

**EQUITY FOR** sale: Assume low 5 1/4% loan on three bedroom, 2 bath home. 1305 W. 14th, 385-4993. TF-P

**SMALL ESTATE,** 3 bedrooms, 3 baths, new. N.W. Littlefield, Hwy. 84, 385-4257. TF-J

2 bedroom, 2 baths, dining room, completely carpeted. Dishwasher, utility room. Call 385-4617. 4-8-D

3 bedroom, large living room house to be moved. \$2500.00. Phone 986-2626. 3-10-P

3 bedroom home with large den, one bath and separate living room. Good location, fenced backyard. Carpet. Priced for quick sale at \$9500.00. Call Travis Templeton, 806-296-8833; Floyd Teutsch, 806-293-4594.

Tullis Real Estate  
Plainview, Texas

**FOR SALE:** Nice little 2 bedroom house, wall heater, new panelling, new roof, nice stucco, located West 5th Street. Will sell real cheap. Call Onstead's Real Estate, ph. 385-4888.

## Houses For Rent

**MOBILE HOME,** 3 bedroom, two baths, Chester Harvey, 385-4297. TF-H

## Apts For Rent

**FOR RENT** furnished 1 and 2 bedroom apartment, adults only. No pets. 385-3880. TF-H

2 bedroom furnished apartment. Bills paid. Suitable for adults only. 385-5147 or 385-4860. TF-A

## Public Notices

Notice is hereby given by the Parks and Wildlife Department that a public hearing will be held at 8 p.m. on March 26, 1974 at the County Courthouse at Littlefield for the purpose of gathering information concerning proposed hunting, fishing and trapping regulations for Lamb County. As the result of action by the Texas Legislature, the Texas Parks and Wildlife Commission is responsible for the setting of seasons, bag limits, and means and methods of taking the wildlife resources in Lamb County. All interested persons are urged to attend and comment upon the proposed regulations.

## Garage Sale

**MOVING:** Garage sale, Sunday only, 10-6, 521 E. 15th. Furniture, cook ware, clothing, dishes, etc. 3-10-P

## Card Of Thanks

To all our thoughtful friends and neighbors, your comforting expressions of sympathy will always be remembered with deep gratitude. A special thanks to the doctors and nurses at both hospitals. May God bless each and everyone. Mrs. W.N. Peacock and family.

## Misc For Sale

**FRESH** pecans for sale, 50¢ lb. Eggs 70¢ dozen. B.L. Greener, 1/2 mi. S.E. Amherst, 246-3525. TF-G

**HAY GRAZER** hay, 5,000 bales in stack. Priced to sell. Bennie Harmon, 246-3218, Amherst. TF-H

1973-17' Shasta Starflyte trailer, completely self-contained, sleeps 6, like new. Olton-phone 285-2968. TF-G

**SELF-STORAGE** house. Any type storage. Running water. Call Chester Harvey, 385-4297. TF-H

**FOR SALE** 6 or 8 row Hamby cultivator, loaded, 8 section Harrow. Bought new last year. 385-3198. TF-G

**FOR SALE** 16" well casing. For information call Bennett Trucking, 505-763-5501. 3-17-B

Singer Touchand Sew Delux models, these machines zig-zag, blind hem, make button holes, fill bobbin in machine, etc. Desk cabinets with drawer space. Used only three months. Six left out of public school systems. Your choice, \$75.00 each. Fully guaranteed. Usually home, 4313-A 53rd. Call first, 797-1867, if no answer, 747-9272.

**WATKINS** products sold at 700 E. 14th. Call 385-6062. H.B. Wallin. 3-17-W

**HELP YOUR** meat budget. Breeding size rabbits for sale. 385-4264. 3-17-C

**FOR SALE** or trade 1 1973 model John Deere 410 tractor with dozer blade, and Braddo 6 ft. trencher, 180 hours. 1 1966 model John Deere 500 D with 93A back hoe and front end loader. Days 505-762-2769, nights 505-784-3754 or 762-6124. Scott Electric Co., 1600 W. 21st, Clovis, N.M. 3-14-S

## Bus Service

**MONUMENTS** Memorials high quality granite. Also cemetery curbing. Toby Walker, 1407 Nichols, Littlefield, Tex. 385-3539

**EXPERIENCED** house painter. Inside or out. Free estimates. 997-5021. TF-G

Helps pay hospital/surgical bills  
For person to person health insurance call:  
F.L. Newton, Agent  
Littlefield, Texas  
Phone 385-3055

## Allen Electric

812 E. 9th 385-4811  
We rewind and repair all makes and sizes of electric motors.  
Electric pump motors  
Industrial and domestic motors thru 150 H.P. Fast dependable service.

Martin Blacksmith and Welding Shop  
\*Portable Disc Rolling  
\*Portable Welding  
\*Hard Surfacing  
Spade, Texas

**TRUCK SEATS**  
EXCHANGED  
15 MINUTE SERVICE  
**MCCORMICKS**  
UPHOLSTERY  
CHARLES POWELL  
227 PHELPS AVE.  
PH. 385-4555  
Littlefield, Texas, 79339

## Flores Upholstery

Large Selection Of Quality Fabrics...  
Free Estimate In Your Home  
Free Pick-Up and Delivery  
All Work Guaranteed  
4th and Bell Avenue  
Littlefield, Texas  
Phone 385-4934

## Bus Services

**RENT CONVALESCENT** equipment at Brittain Pharmacy. Wheel chairs, crutches, hospital beds, other items. Complete line convalescent needs. TF-B

**CLEAN** expensive carpets with the best. Blue Lustre is America's favorite. Rent shampooer, \$1. (Nelson's Hardware.)

**MATTRESSES** complete renovating. New mattresses & box springs, any size. Call Mrs. Claude Steffey, 385-3386, agent for A & B Mattress Co., Lubbock, Tex. TF-S

**WILL BUILD** re-enforced concrete cellars. Redi-built houses. H.G. Ferguson, 385-5508. 2-28-P

**LITTLEFIELD** Roofing specialist, built up asphalt roofs. All work guaranteed. 1115 W. 9th. Call 385-3507 or 385-5680. TF-L

**ALL KINDS** alterations, covered button, buttonholes, belts. Mr. and Mrs. G.E. Scifres, 905 E. 6th St. Phone 385-3971. Former Drive In Cleaners. TF-S

**CARPET CLEANING** \$57.95. Steam clean any three rooms. Call collect 806-799-2755. Carpet Cleaning Discount. TF-C

**CARPET**  
Shop at home and save. Hi lo plush shags, multicolor shags, hi lo shags, level loop tweeds, pattern and tweeds in bath and kitchen carpet and commercials. Installation guaranteed to satisfy. Call for samples and free estimates. 385-4953 or 385-6194. J.C. & Bill Duncan

**Industrial BEARINGS & BELTS**  
Forney Welders & Supplies  
\*Farm Equip.  
Industrial Equip.  
G & C AUTO SUPPLY  
700 E. 14th 385-4431

**KIRBY.** Sales & Service  
Call 385-3357  
For a free demonstration on the Kirby Classic, 1013 W 9th

**Rosales Concrete**  
385-6144  
Littlefield, Texas

## Autos For Sale

1968 Chev. Impala, 4 dr. automatic, power, good condition. Call 385-3910. TF-M

1970 Bonneville Pontiac. Steel belted radial tires, front disc brake, tilt steering, cruise control. Vinyl top. Excellent condition. Call 385-4224 or 385-3363. TF-S

**CLEANEST USED CARS** in town. Marcum-Olds. Cadillac, 8th and Hiway 385, Littlefield, 385-5171. TF-M

**FOR SALE,** 1964 Plymouth Belvedere. Good condition. Call after Sunday 233-2621. 3-10-P

Special Today  
TURKEY DINNER

## Political Calendar

The Lamb County Leader-News is authorized to announce the following candidates for election to the office under which their names appear below, subject to the action of the Democratic Primary in Lamb County, Texas, May 4, 1974.

- County Judge  
Bill Angel  
G. T. (Truitt) Sides  
County Commissioner  
Precinct 4  
Hubert Dykes  
Eugene Young  
Democratic Chairman  
Glenn Batson  
JP Precinct 4  
Stanley Doss  
Jerry Collins  
County Clerk  
Mary Beth Willey  
Kathryn Day  
Betty Hall  
District Clerk  
Ray Lynn Britt  
County Treasurer  
Lucy Moreland  
Fannie B. Rogers  
State Rep., 74th Dis.  
Harvey Floyd

## Cotton Given Billing As Dependable Fiber

U.S. cotton has an excellent opportunity to win back markets and replace its competitors as the nation's most dependable fiber. This assessment of cotton's future was given at a National Cotton Council leadership meeting in Lubbock Monday, March 4. Don Anderson of Crosbyton, a producer director on the Council's Board, presided.

In introducing reports by Council staff members, Anderson said the organization is considered by many to be the most successful commodity group in the country.

The lead-off staff report pointed out that USDA's January planting estimate calls for 14.6 million acres for the 1974 crop. If this proves to be true, it could mark the "beginning of the road back to an adequate cotton supply."

Increased production is badly needed, it was pointed out, to enable cotton to capitalize on man-made fibers' inadequate supply which is expected to last "at least a year or two and possibly three or four."

Another competitive advantage cited was cotton's big edge in the energy area. Man-made fibers require five times as much energy as cotton per pound of fiber produced, and energy prices are expected to rise much faster than other prices.

New supplies of cotton also can be delivered in volume starting about nine months from now, while new man-

made fiber plants require two or more years to get into full production.

On the export side, there appears to be an excellent opportunity for cotton consumption to expand in the future if the industry can effectively compete with man-made fibers for the available market.

In recent months, it was noted, the situation appears to have changed in favor of cotton because of: (1) a consumer trend toward natural fibers; (2) cotton's growing fashion leadership; (3) improvements from product research; (4) the petroleum shortage limiting supply of raw materials for certain synthetic fibers; and (5) market development programs led by Cotton Council International and International Institute for Cotton.

Another report noted that an over-all plan for a national program to eliminate the boll weevil holds a bright new hope for both the cotton farmer and the consumer. Weevil inflicted losses on cotton lint and seed have amounted to more than \$11 billion since 1909.

This loss has amounted to enough fiber to provide every male in the U.S. 14 years or older with 764 shirts apiece; enough cottonseed meal to produce 538 pounds of meat for every man, woman, and child in the U.S.; and enough food fats and oils to supply the entire U.S. population for a whole year.

The weevil eradication plan has been submitted to Agriculture Secretary Earl Butz, who was authorized by the 1973 Agriculture and Consumer Protection Act to carry out the program. If approved by him, the plan would be put into effect in specified zones across the Cotton Belt for an eight-year period.

Cotton bale packaging is now being improved at a rapid rate. Most spectacular change has been the transition to a universal bale with a minimum 28-pound density, it was explained.

Developed by a special Council committee and introduced to the trade in 1973, it is replacing the five different types of bales previously produced and offers savings in handling and transportation costs.

The Council also is taking an active role in dealing with byssinosis and flammability, two problems described as clouding an otherwise bright outlook for cotton.

Through its Industrywide Byssinosis Committee, the Council is now collecting information available both in this country and abroad on every aspect of byssinosis. This will be used in working with government agencies toward reasonable and practical standards for cotton dust in processing establishments.

Solutions to cotton's flammability problem involve: (1) research to develop more effective and less expensive fire resistant treatments for cotton fabrics, and (2) development of standards and test methods which are

## Planting Season Near For Grasses

The planting date for cool season grasses such as tan fescue or wheat grass is getting near. The best planting date for the cool season grass is from August 15, until March 15, under irrigation. All cool season grasses that are used in this area are not recommended for dryland planting.

The best seedbed for grass seeding is for the soil to be as firm as possible with a dead litter cover of some kind, such as sudan that did not head, sorghum stubble or a mulch litter of cotton burrs spread on the soil surface. Where a dead litter cover is not used the seedbed should be prepared and well settled before the grass is drilled, and irrigated every few days until the grass is well established. If this is

not done the seed will germinate and the soil will dry out within the seedling root zone before roots get deep enough to survive. The first two or three weeks after the seed sprouts is the critical period for the grass.

Where a dead litter cover is used it is much easier to get a stand of grass established because there is less evaporation of the moisture from the soil and protection from wind and dust damage.

Anyone who plans to plant grass can come by, call or contact any of the personnel at the Soil Conservation Service in the courthouse in Littlefield and they will furnish you with the needed information on planting and management of the grass.



RONNIE SMITH checks a good stand of tall wheat grass planted on his farm northwest of Littlefield. Ronnie irrigated this grass regularly and got very good grazing results from it. (SCS Photo)

## Texas Farmers Union Plans Meet

Texas Farmers Union delegates and members will join over 2,000 farmers and ranchers that will be attending the National Farmers Union Convention in Milwaukee, Wis., beginning March 10. The meeting marks the 70th Annual Convention of the nation-wide general farm organization. About 50 Texans are expected to be in attendance.

The theme for the National Farmers Union Convention is, "1974: Turning Point For Family Agriculture." The issues that will be emphasized during the four day meeting include the economy and international trade, energy and the environment, and national land and food policy.

Some of the state and national figures who will be addressing the convention include, Wisconsin Governor Patrick Lucey; Dr. Barry Commoner, Director for the Center for The Biology of Natural Systems at Washington University in St. Louis; White House trade specialist Harold B. Malmgren; Honorable Henry Maier, Mayor of Milwaukee; Labor Department officials William Kolberg; Saskatchewan Minister of Agriculture John R. Messer; former Federal Power Commission chairman Dr.

Lee White, Pennsylvania Secretary of Agriculture James McHale and several members of Congress.

The banquet speaker will be Minnesota Senator Walter Mondale, one of the prominent presidential hopefuls.

National Farmers Union President Tony Dechant of Denver termed the National Farmers Union Convention as, "One more step in educating the public on agriculture's role in the economy and world trade." He said that the Milwaukee Convention has a serious note that will enable Farmers Union members to, "equip themselves to do a better job for agriculture."

Texas Farmers Union President Jay Naman of Waco, who will lead the Texas delegation to Milwaukee, said that he expects a large delegation of interested Texans to be in Milwaukee. "The National Farmers Union Convention is always the highlight of the Farmers Union activities for the year. The convention this year is particularly important because of the many problems facing agriculture in regard to shortages and accelerating operating costs," Naman said.

The delegates representing Texas Farmers Union at the national convention will be:

Weldon Sage of Littlefield, Arthur Priesmeyer of Campo, and Joe Ralls. The alternate delegates are: Bobby Grubbs of Eldon Whitman of Deer and Henry Hardy of Deer.

## Driving Courses At College

Defensive driving designed to reduce automobile insurance and liability rates percent have been scheduled for March 2 and 9 at Amarillo College.

Both Saturday sessions meet from 8 a.m. to 1 p.m. Room 111, Building 4, AC School of Vocational 6222 W 9th.

Tuition is \$8, supplied by Gaither, supervisor of Community Service at AC.

Students may register between 8:30 a.m. and Monday through Friday from 6:30 to 9:30 p.m. through Thursday at Washington Street Administration Building.

## reasonable and equit

was explained.

Another report noted better public understanding and appreciation of the industry is essential continued progress. To foster such understanding, Council conducts a communications program directed toward leaders and the public.

The basic message of program stresses the importance in conservation energy, in providing a protein food source, in contributing to the national economy, in increasing productivity, and in responding to the needs and wants of all Americans.

The group also reviewed the Council's Washington activities with the new farm agricultural appropriations and minimum wage activities this year will include appropriations funding Cotton Incorporated and the boll weevil eradication effort, minimum legislation, and allocations.

A report on Cotton Corporation's research marketing program described progress being made in achieving greater margins and profits for growers. Among examples cited cost-saving developments handling and transporting seed cotton, new all-weather knit sheets, and an imp flame-retardant finished cotton fabrics.

## All the efficiencies of local loan service.



What do you expect from an agricultural loan? Long terms? Reasonable charges? These traditional advantages have been offered by the Federal Land Bank for over a half-century. But the Land Bank also provides personal attention and prompt service. We're the local lender who understands local needs. Come to the Land Bank... for many good reasons.

**FEDERAL LAND BANK ASSOCIATION OF LITTLEFIELD**  
W.H. McCown, Manager  
LITTLEFIELD, TEXAS  
504 Phelps Ave.  
Phone 385-4425

## AUCTION

GOODPASTURE, IN SELLING ALL PULP TYPE FERTILIZER APPLICATORS! Sale will be conducted by the Western Ammonia Corp. Plant, 2 miles S. of DIMMITT, TEXAS. Texas 194

MARCH 26 - TUESDAY 10:00 a.m.  
\*6,000 & 2,000 gal. Storage Tanks located several points in Texas will be sold at sale site.  
\*Ammonia Nurse Tanks 500 & 1,000 gal. cap.  
\*Liquid Nurse Tanks gal. cap.  
\*Applicators, 335, 440, 500 gal. cap. - John B. Clark - Dempster - 585 Champion  
\*High & Low Mount Tanks  
\*Dry Spreaders, 4 to 6 Ton Axle, 4 to 6 Ton Tyler - Willmar - Less  
\*3 Point Tool Bar Applicators, 5 to 7 Row  
\*Tool Bars - Shanks  
Chisels  
\*Vapor Pumps - Ammonia Sweeps  
INSPECTION: 1 Week Prior to Sale.  
For Complete Brochure Contact:  
Ernest S. Littlefield  
AUCTIONEER  
4101 WEST 10TH  
AMARILLO, TEXAS 79101

SAVE ON FURR'S GREAT SELECTION OF

# FREEZER FAVORITES



DUE TO THE CRITICAL PAPER SHORTAGE..... Furr's is unable to acquire enough shopping bags to meet our customer's needs. You can help us solve this problem by bringing your bags back so that we may reuse these bags for your purchase. Your help will be appreciated by Furr's Super Markets.

## COZY KITCHEN CAKES

FRESH FROZEN, GERMAN CHOCOLATE OR CHOCOLATE, 24 OZ

**99¢**

STILWELL ASSORTED FRUIT, 2 LB PKG

**99¢**

TOP FROST, 9 INCH SIZE, 2 PC PKG

**49¢**

TOP FROST REG. OR KRINKLE CUT, FRENCH FRIED, 2 LB PKG

**49¢**

SPEARS, TOP FROST, 10 OZ PACKAGE

**3 FOR \$1**

GAYLORD, FRESH FROZEN WHOLE KERNEL, 24 OZ PKG

**49¢**

TOP FROST, CHEESE, PEPPERONI, SAUSAGE OR HAMBURGER, EACH

**79¢**

GAYLORD, FRESH FROZEN, 10 OZ PKG

**5 FOR \$1**

**CUTLETS**  
Furr's Protén Boneless Lb  
**\$1.49**  
Advertised Special

**PORK CHOPS**  
WAFFER THIN  
LB  
**\$1.59**  
Advertised Special

**SHOULDER ROAST**  
Furr's Protén Lb  
**98¢**

**FRESH GROUND BEEF**  
Furr's Protén, Lb  
**89¢**

**ROUND SIRLOIN T-BONE** FURR'S PROTÉN STEAK, LB. Advertised Special **\$1.09**

**ROUND SIRLOIN T-BONE** FURR'S PROTÉN STEAK, LB. Advertised Special **\$1.09**

**T-BONE** FURR'S PROTÉN STEAK, LB. Advertised **\$1.49**

**SHORT RIBS** BEEF FURR'S PROTÉN, LB. Adv Special **49¢**

**STEW MEAT** FURR'S PROTÉN, LB. Advertised Special **98¢**

**CHUCK** FURR'S PROTÉN STEAK, LB. Advertised Special **89¢**

**RANCH STEAK** FURR'S PROTÉN, LB. Advertised Special **98¢**

**CATFISH FILLETS** PAN READY, LB **\$1.19**

**BOBBLER**

**E SHELLS**

**POTATOES**

**ROCOLLI**

**CORN**

**PIZZA**

**BEANS**

**GREEN BEANS** FOOD CLUB CUT, NO. 303 CAN **3 FOR 69¢**

**FRUIT LIQUID** 10¢ OFF LABEL, 22 OZ **49¢**

**CRINK** BODEN'S ORANGE, 64 OZ **49¢**

**BUTTER** FOOD CLUB, SWEET CREAM, 1 LB PACKAGE **79¢**

**MINESOL** 28 OZ BOTTLE, EACH **89¢**

**LEDGE** JOHNSON'S, REGULAR OR LEMON, 14 OZ SIZE **\$1.25**

**DRESSING** KRAFT, 1000 ISLAND, 8 OZ SIZE **39¢**

Cozy Kitchen Birthday, 30 Oz **99¢**  
Top Frost Grapefruit, 6 Oz Can **25¢**  
Morton, 9 Oz Pkg **47¢**  
Top Frost Diced, 12 Oz Pkg **35¢**  
**CAKE JUICE**  
**HONEY BUNS** **39¢**  
**ONIONS** TOP FROST CREAM, 14 OZ

**DOUBLE GOLD BOND STAMPS**  
TUESDAYS AND WEDNESDAYS

ART LINKLETTER'S MONEY-SAVING SUGGESTION!  
**TOPAZ STONWARE THIS WEEK**  
**SALAD PLATE**  
Regular Price 79¢  
**49¢** each  
START NOW. COLLECT A FULL SET  
Safe in oven and dishwasher...and so smart!

**HEINZ PICKLES**  
SWEET CUKE SLICES OR HAMBURGER DILL SLICES, PINT **39¢**

**Farm Fresh Produce**  
CENTRAL AMERICAN, GOLDEN RIPE, LB **12¢**  
FANCY MUSTARD, TURNIP, COLLARD, BUNCH, EACH **2 FOR 37¢**  
CALIFORNIA, FANCY ICEBERG, LB **15¢**  
FANCY CALIFORNIA, LB **23¢**  
ARIZONA'S FINEST GREEN, BUNCH, EACH **2 FOR 25¢**  
FANCY PURPLE TOP, ARIZONA, LB **23¢**

THIS COUPON ENTITLES YOU TO  
**SAVE 10¢**  
**AUNT JEMIMA SYRUP**  
24 OZ BOTTLE WITH COUPON..... 73¢  
WITHOUT COUPON..... 83¢  
EXPIRES 3-13-74  
LIMIT ONE COUPON PER FAMILY

THIS COUPON ENTITLES YOU TO  
**SAVE 12¢**  
**FOLGER'S COFFEE**  
1 LB CAN WITH COUPON..... \$1.34  
WITHOUT COUPON... \$1.16  
EXPIRES 3-13-74  
LIMIT ONE COUPON PER FAMILY

**LOAD GARDEN HOSE SALE!**  
5/8"x50' Each **\$2.59**  
1/2"x50' Each **\$1.69**  
3/8"x50' Each **\$1.39**  
1/2"x75' Each **\$2.39**

**DOUGLAS LONG HANDLE GARDEN TOOLS**  
Lawn Guard Folding Fence, 10 Ft Long **\$1.49**  
Garden Hoe Heavy Shank Hardwood Handle 61/4"x4' Blade, Ea **\$1.99**  
Homeowners Shovel Douglas Thrift Value 16 Gauge Steel, Ea **\$1.99**  
Row Rake Douglas Thrift 14 Teeth 41/2' Handle **\$2.39**  
Lawn Rake 20 Teeth 48" Handle Ea **89¢**

**FEMINE HYGIENE**  
HEATHER SPRAY 5 OZ **\$1.09**

**MILK OF MAGNESIA**  
PHILLIPS REG OR MINT, 12 OZ **79¢**

**INK MARKER CRAYON**  
5-COLORS BIC EACH **49¢**

**RIGHT GUARD**  
DEODORANT 30% MORE 5.2 OZ **67¢**  
BRONZE

**Excedrin**  
100 COUNT **\$1.09**

**LADY TRAC 11** Gillette Razor, Ea **\$2.39**

**SHOP Furr's MIRACLE PRICES**

WHERE YOU ALWAYS BUY THE BEST FOR LESS  
**GIBSON'S**  
**DISCOUNT CENTER**

**IT'S RAINING SAVINGS**

OPEN  
 MON.-SAT. 9 TO 9  
 SUNDAY 1 TO 7

PRICES GOOD  
 MARCH 11 THROUGH  
 MARCH 16  
 WHILE SUPPLIES LAST



**PEAT-POTS**  
 FOR SEEDS, BULBS, CUTTINGS

36 COUNT  
 REGULAR 97¢  
 SALE **77¢**

**GARDEN HOE**

REGULAR \$2.66  
 SALE **\$1.99**

**GARDEN RAKE**

REGULAR \$2.99  
 SALE **\$2.27**

EVER RAIN  
**LAWN SPRINKLER**

REGULAR \$2.99  
 SALE **\$2.27**

**LAWN SHEARS**  
 TEFLON NON-STICK FINISH

REGULAR \$3.99  
 SALE **\$2.99**

AIR CONDITIONER  
**PLASTIC TUBING**  
 100 FT.

REGULAR \$1.05  
 SALE **87¢**

**WESTERN BOOTS**  
 SOFT ANTIQUE LEATHER  
 REGULAR \$23.97 SALE **\$17.99**

**AIR CONDITIONER PUMP**  
 HIGH CAPACITY

REGULAR \$5.99  
 SALE **\$4.79**

**FISHING ROD HOLDER**  
 IDEAL FOR TROLLING

REGULAR 59¢  
 SALE **44¢**

JORGENSEN  
**FISH SKINNER**

REGULAR \$1.09  
 SALE **79¢**

**WATERPROOF MATCHES**  
 WOODEN-SAFETY

REGULAR 51¢  
 SALE **39¢**

**PLASTIC LAUNDRY BASKET**

REGULAR \$1.31  
 SALE **99¢**

**OVAL SPONGES**  
 6 PACK

REGULAR 47¢  
 SALE **37¢**

**POLAROID 108 FILM**  
 COLOR

REGULAR \$3.99  
 SALE **\$3.69**

INSTAMATIC X15  
**KODAK COLOR OUTFIT**

REGULAR \$19.97  
 SALE **\$14.99**

DOWNY  
**FABRIC SOFTENER**  
 33 OZ

REGULAR 89¢  
 SALE **77¢**

**COMET CLEANSER**  
 21 OZ

REGULAR 31¢  
 SALE **19¢**

ADORN  
**HAIR SPRAY**  
 13 OZ CAN

REGULAR \$1.59  
 SALE **\$1.19**

KLEENEX  
**FACIAL TISSUES**  
 200 COUNT

REGULAR 37¢  
 SALE **29¢**

SUAVE CONDITIONING  
**CREME RINSE**  
 REGULAR OR LEMON

16 OZ  
 REGULAR 69¢ SALE **49¢**

**MEN'S SHIRTS**  
 LONG & SHORT SLEEVE  
 ALSO KNITS

REGULAR PRICE UP TO \$2.97  
 SALE **2 FOR \$3**

**MEN'S WINDBREAKERS**

REGULAR \$4.99  
 SALE **\$3.77**

**COCA COLA**  
 32 OZ BOTTLES

REGULAR \$1.44  
 SALE **99¢**

FRUIT OF THE L...  
**YARN**  
 ACRYLIC & NYLON BLEND  
 REGULAR 99¢  
 SALE **77¢**

**Bula News**

...is observing the prayer by meeting at 2:30 for Mrs. Richardson... person having the program each day they didn't meet the absence of Mrs. Tuesday topic for was "All Lonely Wednesday. "All Faces"; Thursday, "Lonely Cities" and "All the Lonely Days".

JUANA YOUNG, at University of Fayetteville, home this weekend to visit with her parents, Youngs, and her family, the Tommy

ED CRUME returned to her home in Friday after a stay home of several She also visited with Mrs. James Cash. T is still a patient Methodist Hospital at following a one-car two weeks ago. At he wasn't doing too

JUDIE WITHROW, at WTSU, spent the with her parents, the M. CHILDREN had from school Friday teachers attended an training at the Bula

SCHOOL had a make-Saturday and will also this Saturday. These help make up some to the flu epidemic. TIMOTHY, was given to the small Mr. and Mrs. Timothy marks of Lubbock, March 2, at the Hospital, Lubbock.

has two sisters to him at home, Amy Mrs. Wochamurka former Diane Arend and daughter of Mr. and C. Weaver of Bula. ER GUESTS in the Mr. and Mrs. Gene Sunday were Jack and Jan Pyburn of Mrs. Betty Williams and Mr. and Mrs. Hubbard of Bula

of the FFA boys their projects in the County livestock Monday and Tuesday, 3 and 6. All of the placed, only two boys animals in the sale. ranch placed second weight division of red steers, the calf 70 cents per pound bought by Owen's Feed Lot. He also to place third in middleweight division brought 70 cents per and was bought by Dawson.

CLAWSON had breed of other pure breed animal weighing 234 brought \$320 lb., was by the First Bank, Sudan. HUEL DEWBREE, son of Mr. and Mrs. Dewbree of Morton Sunday night with his parents, Mr. and Mrs. Edlin.

JOHN LATHAM took to her home at Lake Friday, and visited here in the home of her and wife, Mr. and Frank Eaker.

...observing the prayer by meeting at 2:30 for Mrs. Richardson... person having the program each day they didn't meet the absence of Mrs. Tuesday topic for was "All Lonely Wednesday. "All Faces"; Thursday, "Lonely Cities" and "All the Lonely Days".

JUANA YOUNG, at University of Fayetteville, home this weekend to visit with her parents, Youngs, and her family, the Tommy

ED CRUME returned to her home in Friday after a stay home of several She also visited with Mrs. James Cash. T is still a patient Methodist Hospital at following a one-car two weeks ago. At he wasn't doing too

FORREST SIMMONS was able to come home Monday after a week's stay in Medical Arts Hospital, taking medications for the flu. MRS. JANIE THOMPSON, resident of the Knight's Rest Home spent two days this week in the home of her daughter and husband, the Cecil Jones.

DURING THE annual observance of Public School week, parents are invited to come any day and sit in the classes of their children. On Thursday evening, open house was observed, children's work was on display, and a chili supper was served.

MR. AND MRS. J. D. Rowland are spending part of their time recently at the bedside of his father, J. F. Rowland, patient in the West Texas Medical Center in Abilene.

SENIORS will sponsor an outside volleyball tournament March 14, 15 and 16. Entrants may contact one of the members of the senior class.

JIM HITT, students at Sunset School of Preaching at Lubbock, began a series of lesson studies on the minor prophets, Wednesday evening at 8 p.m. at the Church of Christ. The public is invited to attend these classes.

MRS. ALICE KESTER and her FHA girls were in Amarillo Friday and Saturday for the Area I, FHA meeting. Mrs. James Sinclair and Miss Gayla Underwood also were sponsors.

MR. AND MRS. Cecil Jones attended the birthday reception given Jones' aunt, Mrs. Stella Wood, Sunday afternoon, honoring Mrs. Wood on her 82nd birthday. This was given at the home of her daughter, Mr. and Mrs. A. R. Dillard, in Hereford. Mrs. Wood lived for several years in Sudan before moving to Hereford. Several friends in the Sudan area also attended. They also visited for a short while with another aunt, Mrs. Willard Blevins and a friend, Miss Gladys Setliff.



RONNIE HUFSTEDLER of Lubbock came for his parents, Mr. and Mrs. Mut Hufstедler Saturday evening and they went to Rudoso for Sunday and Monday with their daughter and sister, Mrs. Norma Phillips. She recently moved there and has a flower and gift shop.

MRS. JOY HEDGES attended the Delta Kappa Gamma meeting and brunch at Sudan Saturday morning.

RENE MIXON of Pampa is visiting her grandparents, Mr. and Mrs. Charles Mixon this week. She accompanied Mrs. Mixon, Mrs. Ken Fisher and Kendra Lynn home after their weekend visit with her parents, Mr. and Mrs. Murel Trout in Mobeetie and in Pampa with the Len Mixons.

MR. AND MRS. Leonard Tittle of Tulia were Amherst visitors Wednesday afternoon and evening. His mother, Mrs. Etger Tittle, is a patient in the local hospital. After visiting he attended the gospel meeting at the Amherst Church of Christ. He is a former minister of the church.

MR. AND MRS. Larry Nichols and daughter, Michelle and the James Nichols formerly of Lubbock spent Sunday with his parents, Mr. and Mrs. Robert Nichols.

MIKE SLATE was up from Stanton for Sunday with his wife JaLee and other relatives.

HERE FOR the basketball games when fourth, fifth, and sixth grade girls played two of the spectators were Mrs. J. A. Chester and Mrs. Callie Jarnagin of Littlefield, grandmother, and great-grandmother of Cindy Mc Daniel one of the players.

MR. AND MRS. S. E. Lightner and Mr. and Mrs. Alfred Schroeder visited their new granddaughter, and her mother Mrs. Ronnie Schroeder in Lubbock this week several times.

MR. AND MRS. Tom Davis and Mr. and Mrs. P. A. Davis of Abernathy attended the wedding of Ted Davis' daughter Debbie and Gary Walker Saturday in the Fruit Ave. Baptist Church in Albuquerque.

<b>BEEF RIBS</b>	LB.	<b>59¢</b>
<b>BOLOGNA</b>	GLOVER 12 OZ. PKG.	<b>79¢</b>
<b>FRANKS</b>	GLOVER 12 OZ. PKG.	<b>79¢</b>
<b>BACON</b>	WRIGHTS SMOKED SLAB LB.	<b>99¢</b>
<b>PIZZA</b>	MARIOS CHEESE 99¢ VALUE 15 OZ.	<b>69¢</b>
<b>PIZZA</b>	MARIOS PEPPERONI \$1.09 VALUE 16 OZ.	<b>99¢</b>
<b>SAUSAGE</b>	JIMMY DEAN, 12 oz.	<b>\$1.05</b>
	JIMMY DEAN 24 oz.	<b>\$2.09</b>
<b>PRODUCE</b>		
<b>ORANGES</b>	SUNKIST NAVELS LB.	<b>19¢</b>
<b>CELERY</b>	CALIFORNIA LARGE STALK EACH	<b>19¢</b>
<b>LETTUCE</b>	CALIFORNIA LARGE FIRM HEADS LB.	<b>19¢</b>
<b>YAMS</b>	EAST TEXAS JUMBO LB.	<b>19¢</b>
<b>POTATOES</b>	RUSSETTS NO. 1 5 LB. BAG	<b>79¢</b>

SPECIALS GOOD MARCH 11 THROUGH MARCH 16



USDA CHOICE  
**SIRLOIN STEAK**  
**\$1.19**  
LB.

WE RESERVE THE RIGHT TO LIMIT QUANTITIES

<b>RIB STEAK</b>	USDA CHOICE LB.	<b>\$1.09</b>
<b>ARM ROAST</b>	LB.	<b>\$1.19</b>
<b>ROAST</b>	USDA CHOICE LB.	<b>\$1.19</b>
<b>STEW MEAT</b>	USDA CHOICE LB.	<b>\$1.19</b>
<b>GROUND BEEF</b>	FRESH DAILY LB.	<b>79¢</b>

**Grocery Specials**

<b>DOG FOOD</b>	VETS 15 1/2 OZ. CAN	<b>6 FOR 89¢</b>	<b>FIRE LOGS</b>	DURAFLEAME EACH	<b>69¢</b>
<b>FABRIC SOFTNER</b>	WHITE SWAN 1/2 GALLON	<b>59¢</b>	<b>PINEAPPLE</b>	WHITE SWAN SLICED OR CRUSHED 15 1/4 OZ.	<b>3 FOR \$1</b>
<b>TEA</b>	INSTANT WHITE SWAN 3 OZ. JAR	<b>89¢</b>	<b>CHILI</b>	LONGHORN w/BEANS 15 1/2 OZ.	<b>59¢</b>
<b>FOIL</b>	DIAMOND 25 SQ. FEET	<b>4 FOR \$1</b>	<b>DONUTS</b>	GLAZED FRESH DAILY DOZEN	<b>95¢</b>
<b>IVORY LIQUID</b>	DETERGENT FAMILY SIZE	<b>\$1.09</b>	<b>JUICE</b>	GERBERS ORANGE OR APPLE 4.2 OZ. CAN	<b>5¢</b>
<b>DIAPERS</b>	DISPOSABLE CURITY DAYTIME 30 COUNT	<b>\$1.77</b>	<b>JELLO</b>	ASSORTED FLAVORS	<b>5 FOR \$1</b>
<b>CHARCOAL</b>	KINGSFORD 5 LB. BAG	<b>49¢</b>	<b>COCA COLA</b>	32 OZ. 6 BOTTLE CARTON (PLUS DEPOSIT)	<b>99¢</b>
<b>BAR SOAP</b>	DIAL BATH SIZE	<b>2 FOR 49¢</b>	<b>CORN</b>	DEL MONTE WHOLE KERNEL OR CREAM STYLE 17 OZ.	<b>4 FOR \$1</b>
<b>CHEER</b>	LAUNDRY DETERGENT FAMILY SIZE	<b>\$2.71</b>	<b>GREEN BEANS</b>	CUT WHITE SWAN 16 OZ.	<b>3 FOR 89¢</b>
<b>PORK &amp; BEANS</b>	VAN CAMPS 16 OZ.	<b>3 89¢</b>			

LFD, SUPERMKT.  
WITH THIS COUPON  
1 -pound Can of Maryland Club Coffee  
**99¢**  
Without coupon \$1.19  
Limit one per customer  
COUPON EXPIRES 3-29-74

**PIE FILLING**  
WIN YOU, CHERRY  
21 OZ.  
**69¢**

WE GIVE GUNN BROS. STAMPS DOUBLE ON TUESDAY AND WEDNESDAY

<b>ICE CREAM</b>	BORDEN'S ROUND TOP 1/2 GALLON	<b>89¢</b>
<b>BUTTERMILK</b>	CLOVERLAKE 1/2 GALLON	<b>69¢</b>
<b>COTTAGE CHEESE</b>	BELL 24 OZ.	<b>79¢</b>
<b>BUTTER</b>	WESTERN GOLD POUND	<b>89¢</b>
<b>POT PIES</b>	SPART TIME BEEF, CHICKEN, TURKEY 6 OZ.	<b>5/\$1</b>
<b>POTATOES</b>	SHOESTRING ORE IDA 40 OZ.	<b>69¢</b>
<b>ORANGE JUICE</b>	MINUTE MAID 6 OZ.	<b>3/87¢</b>
<b>BURRITOS</b>	ROYALE 16 OZ.	<b>79¢</b>
<b>CHAR-BROILED PATTIES</b>	FREEZER QUEEN 32 OZ.	<b>\$1.59</b>
<b>SALISBURY STEAK</b>		

HOME OWNED - HOME OPERATED  
**LITTLEFIELD SUPER MARKET**

We Sell Service Install Finance And Guarantee ELECTRIC WATER HEATERS  
Modern Electric Water Heating  
Phone 385-5144

# Horned Frogs And Bucks Maintain Little Dribbler Leads

# Sports

## All-district Teams From 6-B Named

The District 6-B All-district cage squads were announced Saturday and Lamb County teams placed a bevy of players on the elite team.

Johnny Dominguez and Bud Reding made the team from Whitharral. Joel Sinclair and Jerry Sowder were named from Bula and Danny Miller was chosen off of Pep.

In the girls' division, district champion Bula supplied Lisa Risinger, Gwen Pollard, Oralia Davila and Kathy Snitker. Pam Demel and Gail Dueterhaus made it from Pep and Cynthia Wade was picked from Whitharral.

## Knight' Rest Home Ne

MR. AND MRS. Claud Jones of Kemp, visited with his mother, Mrs. Lizzie Jones.

DOROTHY CURRIE of Littlefield visited Viola Wassell.

MR. AND MRS. Sammie Williams of Morton and Mr. and Mrs. Clendon Williams visited their mother, Mrs. Jephtha Williams.

MRS. BOBBIE MALONE of Lubbock visited her mother, Mrs. Eunice Jones.

MR. AND MRS. Allen Rhodes visited Lizzie Jones, Eunice Jones, Mrs. Clark, Mrs. Clifton, Anna Lou and Paul Crosby and the John Hortons in the home.

MR. AND MRS. Johnny Horton of Sundown visited his parents, Mr. and Mrs. John Horton.

LILLIE HARRIS left the hospital last week and went to Pampa for a few days with her daughter, Mrs. Calvin Whalley.

MRS. "Doc" King (Ollie) is a new resident of the home.

MRS. Merrail Brigrance of Olton and Mrs. Clarence Todd of Big Spring visited Mrs. Allie Haile.

LADIES from Prayer Group 4 brought beautiful lap robes for all the residents. Bringing them were Gladys Glass, Jessie Hasley and Imogene Evins. Thank you and God Bless You.

KEN HOWARD visited his mother, Mrs. Daisy Gordan in the home.

THE ANTON Christ came for devotional. We this so much. THE PAR Baptist Church their usual serv day afternoon. SPAIN Thwe visitors, his bro and Mrs. S. N from Friona. TOMMIE and wife visited "Slim" Williams from Friona.

The Horned Frogs and the Bucks maintained their Little Dribbler leads this week as each scored a pair of victories.

Two nights of make-up games from Feb. 14 and 15 were made up Monday and Friday this week, so all teams played twice.

The Horned Frogs grabbed their first victory Monday with a 26-10 pasting of the Raiders. Stevie Jackson notched 11 points for the winners followed by Scott Blakely with five, Hoby Phillips with four, and Rodney Hampton and Alvin Contreras with three.

The Raiders were led by Randy McCarty's five tallies. Mark Newton and Kerry Pope hit for two and Robert Flores added one.

Tuesday, the Bears slipped by the Raiders 29-26. The Bruins had a balanced scoring attack as Mike Martin had

eight. Eddie Gregory seven and Michael Blevins and Crockett Patterson six. Scott Sell added two more.

Robert Flores was high man for the Raiders with eight markers. Randy McCarty contributed six points, Kerry Pope five, Mark Newton four, Todd Upton two and Steven Ford one.

Thursday night the Horned Frogs picked up their second win, a 41-27 decision over the Mustangs. Stevie Jackson poured in a season-high 26 points for the major league leaders. Rodney Hampton was next with 10 and Hoby Phillips had five.

Ricky Henson scored 10 points for the Mustangs. Jimmy Clayton had nine, Darral Bryant added four, Joe Don Haynes three and Tracy Birkelbach one.

The Razorbacks and Longhorns battled to a 29-29 draw at the end of regulation

time Thursday, and the Hogs emerged from the overtime with a 33-31 victory. Mark Yarbrough gunned in 15 for the winners. Scot Yarbrough had 10 and Mark Harris, Joseph Ayaia, Kerry Rainbolt and Tony Hall each had two.

Brady Bradley led the Longhorns with nine. Marty Drake chipped in eight, James Johnson six, and Herbert Spencer, Will Burks, Gregg Scott and Joe Martinez added two apiece.

The Mustangs picked up their first win of the season Friday with a 37-36 nipping of the Razorbacks.

Ricky Henson had 19 points in the win, Jimmy Clayton and Darral Bryant had four, and with two points were Joe Don Haynes, Dennis Garcia, Tracy Birkelbach, Bruce Payne and David Jones.

For the losers Mark Yarbrough had 13 and Joseph Ayaia added 11. Tony Hall had five, Mark Harris four, Scot Yarbrough two and Larry Head one.

The Longhorns overcame the Bears 34-16 Friday to even both teams' records at 2-2. James Johnson with 12 and Marty Drake with 11 led the Longhorns' scoring. Brady Bradley popped for six, Herbert Spencer scored three and Will Burks added two.

Michael Blevins led the losers with five. Mike Martin and Crockett Patterson had four apiece and Eddie Gregory had three.

In the minor league division, the Sonics opened the week with a 30-21 drubbing of the Cougars. Mike Williams threw in 16 for the Sonics, and Leslie Yarbrough with eight, Allen Jones with five and Mark Williams with one, helped out.

Dennis Abeysa had 11 points in a losing cause. Todd Butler added six and Todd Simpson four.

The Hawks moved past the Celtics 39-18 in Monday's other game. Randy Healy ripped the cords for 17 points, while

teammates Monte Pullig (eight), Jerry Jones and Mark McCanties (six), and Scott Stephens (two) also pitched in.

George Gallegos had 11 for the Celtics. Scott Lewis added four and Bryan Gregory three.

The Celtics played again Tuesday, and the Cougars rolled over them 48-12. Todd Butler with 19 and Dennis Abeysa with 15 paced the Cougars. Chris Thrash and Todd Simpson had four and Tracy West, Tommy Richardson and Steven Raney added two.

For the Celtics, George Gallegos had eight and Bryan Gregory four.

The first place Bucks dropped the Sonics 39-33 in Tuesday's second game. Clark Pylant had 15 and was followed closely by George Brockington with 14 and Rocky Bowman with 10.

Mike Williams was the game's leading scorer with 18 tallies. Leslie Yarbrough had 10, Mark Williams and Allen Jones two apiece, and Alex Burnett one.

Thursday night the Hawks muscled past the Warriors and took control of second place in the minor league. Jerry Jones spearheaded the Hawk attack with 17 points. Randy Healy had 12, Monte Pullig six, Mark McCanties two and Greg Harris one.

For the Warriors, Eric Sawyer poured in 16 points. Jimmy Sexton added six, Lynn Morehead and Jim Burks had four, and Curtis Williams added a couple.

The Bucks trounced the Warriors Friday 44-28 to drop the Warriors into a tie for last place. George Brockington led the victors with 17 points and teammate Rocky Bowman threw in 15 more. Clark Pylant added nine and Lynn Summers scored three.

Eric Sawyer was the leading scorer in the game with 18 points. Lynn Moorhead contributed six and Curtis Williams notched four.

## All-District Cage Squad Announced

The 3-AA All-district basketball squad was announced this week and Morton landed four on the ten-man roster.

Larry Thompson, Billy Joyce, Mark Fluitt and Jerry Silhan, all seniors, made the squad from the second-place Morton team. 3-AA champion Friona placed Sr. Dale Parson and Jrs. Dale Cleveland and Gene Strickland on the elite roster, and Dimmitt added Srs. Paul Langford, Bill Gregory and Darrell Buckley. Littlefield had two honorable mention players, Sr. Randy Cook and Jr. Tommy Batson.

## Dimmitt Grabs 3-AA Golf Lead

Dimmitt took the 3-AA golf lead with a team total of 325 Friday in the first district golf meet at Friona.

Olton was second with a 333, followed by Friona at 346 and Littlefield with a 358.

The top Olton scorer was John Carl Sudduth with a 78. Littlefield's scoring consisted of Andy Rogers with a 79, Connie Bowman with a 88, Ben Farmer at 95, Kyle Jones at 96 and Randy Hall with a 105.

The next 3-AA meet is Saturday at Olton Country Club.

## Spade Lands Five Players On Squad

The Spade Longhorns, district champs of 5-B and regional finalists, placed all five of their starting players on the All-district basketball team.

Sr. Randy Gray and Jrs. Marvin Matthews and Gaylon Reed were unanimous selections on the first team. Jay Burchfield and Chuck Mills were named as honorable mention.

Richard Holley, a sophomore, made the top team from Amherst, and teammates Butch Sutton and Randy Miller were chosen honorable mention.

In the girls' division, Amherst placed Gina Young and Rosa Garin on the first team and Tonya Bearden and Gaye Weaver to honorable mention. Spade was represented by Gayla Freeman, Sherry McCoy and Jan Glazener on the first team and Lynette Cowan on the honorable mention.



MARTY DRAKE puts in two of his 11 points for the Longhorns Friday in major league Little Dribbler action. The Longhorns beat the Bears 34-16. Watching his teammate's shot is Joe Martinez (23). (Staff Photo)

## Bowling Results

HIT AND MISS LEAGUE	
Birkelbach Machine	119
Western Auto	107 1/2
Kirby Sales	100
Duke Electric	95 1/2
Clark's Shell	88
Anton Drive-In	86
National Farm	76 1/2
Sanitary Linen	73 1/2
Hi Team Series Kirby Sales	2446
Hi Team Game Sanitary Linen	887
Hi Individual Series Men	Hugh Cape 561
Hi Individual Game Men	Hugh Cape 206
Hi Individual Series Women	Brenda Diersing 358
Hi Individual Game Women	Robbie Sexton 201

IVY LEAGUE	
Ware's	55 1/2
Robinson Upholstery	53
Carl Davis Co.	50 1/2
Marcum Olds	50
Connells Office Supply	48
Tasty Creme	47 1/2
9th St Auto	33
Dairy Queen	30 1/2
Hi Team Series Marcum Olds	2385
Hi Team Game Marcum Olds	820
Hi Individual Series Women	Sherry Burgess 473
Hi Individual Game Women	Sherry Burgess 185

HIT AND MISS LEAGUE	
Birkelbach Machine	109
Western Auto	93 1/2
Duke Electric	85 1/2
Anton Drive-In	82
Clark's Shell	80
Kirby Sales	80
Nat'l Farm Life	62 1/2
Sanitary Linen	57 1/2
Hi Team Series Anton Drive-In	2412
Hi Team Game Western Auto	865
Hi Individual Series Men	Maurice Sexton 555
Hi Individual Game Men	J. R. Hodges 213
Hi Individual Series Women	Ruth Chapman 517
Hi Individual Game Women	Ruth Chapman 227

IVY DOUBLES LEAGUE	
84 Wrecking	62
Holiday Beauty Shop	59 1/2
Coca Cola	55
Vogue Cleaners	46
First Nat'l Bank	39 1/2
Crescent Food	37 1/2
House of Beauty	35
Fair	33 1/2
Hi Team Series Vogue Cleaners	970
Hi Team Game Vogue Cleaners	371
Hi Individual Series Women	Brenda Diersing 518
Hi Individual Game Women	Alena Matthews 187

HI POINT LEAGUE	
Pay & Save	100
Duke Electric	107
Lamb Bowl	97
Cox Furniture	86
Deep Rock	76
Grimes Auto	74
Hi Team Series Lamb Bowl	2078
Hi Team Game Lamb Bowl	720
Hi Individual Series Men	Jim Francis 617
Hi Individual Game Men	Jim Francis 215

## Area Schools To Participate In Volleyball Tournament

The Women's Recreation Association of South Plains College will sponsor an annual volleyball tournament for high school volleyball teams on March 15-16. Competition will be in the SPC Women's Gym.

About 16 area high schools will compete, said Mrs. Jeanelle Spears, assistant professor of physical education at SPC and a club sponsor.

Members of the WRA will serve as officials, referees, linesmen, scorekeepers, and timekeepers for the tournament, she said. There are about 20 members in the WRA and the whole club will be involved in the tournament.

Trophies will be given for first, second and consolation teams. A six-member all tournament team and the most valuable tournament player will be chosen, Mrs. Spears said.

The teams will square off Friday, March 15, in the first round of double elimination tournament.

The schedule for Friday's games follows: Denver City "B" and Lazbuddie—10 a.m.; Union and Klondike—11 a.m.; New Deal and Pep "A"—12 noon; Vernon—Bye; Levelland—Bye; Littlefield and Happy—1 p.m.; Morton and Pep "B"—2 p.m.; and Sands and Childress—3 p.m.

## Protection For Your Family During Windstorms And Tornadoes



\*GUARANTEED NOT TO LEAK  
 \*5 YEAR WRITTEN GUARANTEE ON PARTS AND LABOR  
 \*SEATS UP TO 20 PEOPLE  
 \*8 INCH CONCRETE THROUGHOUT

**Stormmaster of Lubbock**  
 TORNADO SHELTERS  
 SAFETY SECURITY

HOMER U. RIES, OWNER  
 3406 - 62ND 806/792-8977  
 RES. 795-0385



JUMP BALL! Spade's Mark Cowan and Bronte's Alan Barbee (23) struggle for possession of a rebound. The referees finally signaled a tie between the two. Cowan, a Sophomore, put in eight points for the Longhorns in the regional tournament victory last Friday. (Staff Photo)

# AMAZING SAVINGS

ROUND STEAK	LB.	\$1.19	EGGS	GRADE "A" MEDIUM DOZEN	65¢
SIRLOIN		\$1.19	WHITE POTATOES	10 LB BAG	\$1.19
CHUCK ROAST	LB.	98¢	GOLDEN KRUST BREAD	3 LOAVES	
CHUCK WAGON BACON	LB.	98¢	STRAWBERRIES		
SMOKED PICNICS	WHOLE LB.	69¢	FRESH PINT	39¢	

FRESH BAR-B-Q MADE DAILY  
 QUALITY MEATS COST NO MORE AT

## MERLIN'S FOOD

Double Gunn Bros. Stamps, Tuesday & Wednesday  
 OPEN 7 DAYS A WEEK 9th & Levelland Highway  
 DOUBLE GUNN BROS. STAMPS TUES. & WED.

BEAUTY that uplifts

surrounds the visitor to our home. This atmosphere of serenity in our environment is a source of inspiration to the bereaved.

## HAMMONS FUNERAL HOME

### Calling Homemakers

Brought To You By Bert & Wallace

A POTPOURRI OF IDEAS FOR YOU

- You may need a room for a large front, but how about a small secretary or They're so useful attractive.
- Break away from same old colors by using year after year. Try some new one add new sparkle to life.
- Remember that rooms don't have restricted to just You can furnish ways to make them more often than just times
- Use contrast in wood finishes as well your color schemes.
- Remember the budget on color. You make a room brighter cheery by simply the right colors.
- You can put "overweight" room "diet". The trick balance heavy furniture with a few light elements.
- Sometimes you need more space. You need better use of space you have. We glad to offer suggestions.
- To get furniture love, we hope you it's a good idea to

**Wallace HOME FURNISHING**  
 Open Daily 9:00 to 6:00  
 229 Phelps Box 340  
 Phone 385-3888  
 Littlefield, Texas 77561