

# Ruth Kirby Appointed County Judge

Kirby was named Lamb County Judge by the Commissioners' Court Thursday. She was chosen from a field of 11 applicants. Kirby is an attorney, licensed in Texas. She was admitted to the bar in 1970 after receiving the Doctor of Jurisprudence

degree from Texas Tech University School of Law in 1970 where she graduated with highest honors, ranking first in the class. When she took her state bar examination in the summer of 1970, she and a classmate tied with the highest grade given in the state. After admission to the Texas bar, she taught at the Tech law school from 1970 to 1975 as an assistant professor

and then as an associate professor. She taught courses in property, torts, administrative law, legislation, professional responsibility and legal writing. Many of the courses she studied in law school should be helpful in her capacity as county judge such as pretrial and trial procedure, evidence, Constitutional law, criminal law and procedure, local government, legislation, contracts, personal and real property, wills, trusts and estates, and marital property.

Mrs. Kirby's undergraduate work was done at Tech and the University of Texas in Austin. She majored in Spanish and received a B. A. degree in 1943 from the University of Texas.

She worked as administrative secretary to the dean of the School of Law in Austin for eight years, and worked three years as a legal secretary in her husband's law office.

Her husband is Jerome W. Kirby, a Littlefield attorney. They have lived in Littlefield since 1956. They have one married daughter who lives in California, and another daughter, Leigh, who is a junior in Littlefield High School.

Mrs. Kirby fills the unexpired term of Bill Angel who resigned.

When an appointment is made for an unexpired term, the office holder must run for the remainder of that time in office at the next general election.

The present term of her appointment is through this year and she will run on the Democratic ticket for election for the remaining two years of the term in this year's May primary.



RUTH KIRBY  
Lamb County Judge



PERUVIAN VISITORS TO LITTLEFIELD

# Lima, Peru Students Visiting Littlefield

Two Peruvian youths visiting in Littlefield through the Lions Club Youth Exchange Program are having the time of their lives observing the American culture and "looking for and flirting with chicks."

Evidently the driving conditions there are somewhat different than here where the kids drive around to visit. They aren't allowed to drive while here, because as Coco put it, "we drive to kill."

Carlos Samame, 22, and Coco Praeli, 21, are visiting in the homes of the Jim Lackeys and the Tom Tolletts. When interviewed they had been here only four days of their 8-weeks stay.

They are both from Lima, the capital of Peru, but neither knew the other until they met at the Dallas-Fort Worth Air Terminal. There are 100 students from Peru visiting in the U.S. through the Lions program during Peru's summer vacation.

Their summer vacation starts in April. When it is winter here, it is June, July and August there.

Littlefield is some change from the teaming metropolis of Lima where four million people live.

"Littlefield seems so quiet," they said.

What are other observations from the young men? They "feel good" here.

"The young people all know our names," said Carlos. "They come up to you and say, 'hi, how are you?' I'm so glad to be here. When I come to town with my brother, Steve Lackey, I feel at home here."

Coco likes the food, weather and football games. "This is a nice place," he said. "Pleasant. Most persons are good and make friends easily. I do not feel like a stranger here."

Coco is particularly fascinated with the football games on television and is eagerly looking forward to the Super Bowl he has heard so much about. He plays soccer on one of the teams at the University of San Marcos.

The pair chose the state of Texas for their visit because they were fascinated with the cowboy image. They are slightly disappointed that they don't see cowboys walking down the streets wearing guns. Too, they thought they would be living in a house out on a ranch or farm.

Spanish is their native language. They say they have a little trouble thinking in Spanish and speaking in English. Sometimes they are at a loss for words or use the wrong word.

According to the two, the Spanish-Americans here do not speak proper Spanish. "They do not conjugate right," they said. "They do not speak the best Spanish."

They think Texans talk too fast and use too many contractions. Of all the shows on television, they say they understand "Betwitched" best, because they do not talk as fast as other programs.

# Nominations Sought

Tickets are available for the Annual Banquet of the Chamber of Commerce & Agriculture and Board of City Development according to Hubert Henry, activities vice president.

Henry said Gil Melbardis of Levi's corporate office in San Francisco will be the speaker. Melbardis is Merchandise Manager-Basic Jeans for Levi's whose sales were about a billion dollars during 1975. Levi Strauss had sales of \$734.6 million for the first nine months of 1975 through Nov. 1.

Nominations for the annual awards are also needed. Henry said nominations can be made by any individual or group, and may nominate anyone in the Littlefield area. He said supporting reasons should be in to the Chamber-BCD office not later than Friday. Awards will be presented for Man of the Year, Woman of the Year, and Farm Family of the Year.

Henry said tickets are available to anyone— not just Chamber-BCD members— at the Chamber BCD office for \$7.50 each. The banquet will be Jan. 31 at 7:30 p.m., and the meal will be an 8 oz. filet mignon, and will be at the Ag Center.

# Turner Named To All-State

Littlefield's Bill Turner was named to the Fort Worth Star-Telegram's Class AA All-State team and teammate Rick Hopping was named to the second team on defense.

Turner, who led the 'Cats in almost every statistic possible this past season, was named to the first team as a punter.

Glenn Johnson and J. D. Caudle of Olton were named to the second team offense while Johnson was also selected second team defense.

The four above were the only ones receiving the honor from District 3-AA.

# SPC Registration Ends Noon Monday

Betty Herrin will be able to register students for South Plains College night courses being taught here through Monday noon, Jan. 19th at her office at Littlefield High School. The four courses offered will be sociology, business math, basic accounting and U.S. History.

"We need more people to sign up, please," states Mrs. Herrin.

**LAMB COUNTY**

# LEADER-NEWS

---

VOLUME 53 NUMBER 75
LITTLEFIELD, LAMB COUNTY, TEXAS, SUNDAY, JAN. 18, 1976
12 PAGES

**15 CENTS**

# Bill Clayton Named Man Of Year In Service To Agriculture

Clayton says his primary occupation is farming. He keeps close tabs on his 2,000-acre grain and cotton farm near Springlake, Tex., and makes all the important production and marketing decisions.

Clayton finds he has more time to take care of his agricultural and business interests at night, on week-ends, and whenever he can squeeze an extra minute out of a busy schedule. An increasing amount of his time is required for tending to the official business of the State of Texas in his role as Speaker of the House of Representatives.

In its 90-year history, "Progressive Farmer" repeatedly has encouraged farm and ranch people to involve themselves in the civic, social, political, and legislative processes through which decisions are made affecting their lives. Bill Clayton has done just that. He has become a part of the action. Consequently he has been able to influence many decisions important to Texas agriculture.

In appreciation for his contributions, "Progressive Farmer" proudly honors him as Man of the Year in Service To Texas Agriculture.

Until recently, few people— probably Clayton included— entertained serious thoughts that this mild-mannered farmer would ever become one of the most powerful figures in Texas government. The odds were overwhelmingly against him. He is a politically conservative, rural West Texan, with a legislative record devoted largely to water and agriculture. But in his dozen years as representative, Clayton had earned the reputation of being a hard worker, a man who can handle complex legislation, and a fair and honest lawmaker.

While liberal and moderate factions of the house floundered aimlessly in 1974, Clayton quietly lined up more than enough votes to win the Speaker's job. When the Texas Legislature convened in January 1975, house members overwhelmingly selected Clayton as their 59th Speaker—the third highest position in state government.

Clayton then led the house through an arduous session jam-packed with critical and often controversial legislation. While not all lawmakers approved of his techniques and decisions, for the most part they agreed he had carried out his duties in a firm, efficient, evenhanded manner. His reelection to the Speaker's post next session seems reasonably certain.

Last summer Clayton demonstrated that he is not hesitant about laying his reputation on the line for a cause that he feels is in the best interest of the people. Working long hours and crisscrossing the state, he stumped vigorously for voter approval of a new

state constitution— though he knew the odds for passage were slim.

Clayton— his friends call him "Billy"— was born at Olney, Tex., in 1928. His family moved to Springlake when he was four, and he grew up on a farm. After receiving a degree in agriculture economics from Texas A&M University, he settled down to a career in agriculture in West Texas.

When Lamb County's state representative retired in 1962, friends coaxed Clayton into seeking the vacated seat. He won handily. In Austin he soon gained a reputation as a hard-working, industrious lawmaker.

Water is the lifeblood of West Texas, and Clayton became its champion. It is said that he sponsored virtually every piece of major water

legislation which has been considered by the house in the past 12 years.

Clayton was one of the founders of Water, Inc., a nonprofit organization dedicated to assuring adequate water for West Texas agricultural, industrial, and municipal uses. He served Water, Inc., as executive director from 1969 to 1973. He continues to be a strong advocate of water importation.

Bill Clayton could have sat on the sidelines, criticizing and complaining about the problems of agriculture. He didn't. He became involved. He helped influence the decisionmaking process. He brought honor and recognition to Texas agriculture. He set an example that agriculturists can and must follow if the industry is to continue to have a voice in determining its own destiny.



RURAL MAIL Carrier Roger Sell is presented with a certificate and a watch bearing the U.S. Postal Service Emblem by Postmaster George Thompson. The surprise awards were presented to Sell Thursday for his selection as Safe Driver of the Month by the Lubbock Sectional Center which includes all rural and city carriers for 91 post offices in the Lubbock center. (Staff Photo)



BILL K. RODGERS

# Bill Rodgers Promoted At SSB

The promotion of Bill K. Rodgers to member of Security State Bank, Littlefield, has been announced by E. Wicker, president. He stated that promotion was made at the Bank's board of directors meeting held January 13.

Rodgers is 26 and a 1972 graduate of Black Christian College. He holds a Bachelor of Science Degree, with a major in Business Administration. Rodgers became affiliated with Security State Bank in September of 1975 as a management trainee. He is currently associated with the Lamb County Cattle Corporation of Littlefield, N.M., as assistant treasurer. He is married to the former Lanell Bernick of Littlefield. They have three children, two sons, Charles and James, and one daughter, Amy. The Rodgers family are members of the Ninth Street Church of Christ.

**Thanks To You,  
Our Customers And Friends,  
This Is The Best And Largest  
Statement We Have Ever Published**

**PUBLISHER'S COPY**

Consolidated Report of Condition of **Security State Bank**  
of **Littlefield** in the State of **Texas**  
business on **December 31, 1975** and Domestic Subsidiaries at the close of

|   | DOLLARS    |     | CTS. |
|---|------------|-----|------|
| <b>ASSETS</b>   |            |     |      |
| 1. Cash and due from banks (including unposted debits)  | 3,310,314  | 42  | 1    |
| 2. (a) U.S. Treasury securities   | 3,683,340  | 88  | 2    |
| (b) Obligations of Federal Financing Bank   | 1,158,448  | 55  | 3    |
| 3. Obligations of other U.S. Government agencies and corporations                               | 1,304,450  | 00  | 4    |
| 4. Obligations of States and political subdivisions   | None       |     | 5    |
| 5. Other securities (including corporate stocks)  | None       |     | 6    |
| 6. Trading account securities   | None       |     | 7    |
| 7. Federal funds sold and securities purchased under agreements to resell                       | None       |     | 8    |
| 8. Other loans  | 1,900,000  | 00  | 9    |
| 9. Bank premises, furniture and fixtures, and other assets representing bank premises           | 10,390,728 | 57  | 10   |
| 10. Real estate owned other than bank premises  | 221,805    | 00  | 11   |
| 11. Investments in subsidiaries not consolidated  | None       |     | 12   |
| 12. Customer's liability to this bank on acceptances outstanding                                | None       |     | 13   |
| 13. Other assets (item 6 of "Other Assets") (including direct lease financing)                  | 76,751     | 61  | 14   |
| 14. TOTAL ASSETS  | 28,042,878 | 67  | 14   |
| <b>LIABILITIES</b>  |            |     |      |
| 15. Demand deposits of individuals, partnerships, and corporations                              | 8,460,106  | 22  | 15   |
| 16. Time and savings deposits of individuals, partnerships, and corporations                    | 15,334,481 | 22  | 16   |
| 17. Deposits of United States Government  | 22,674     | 25  | 17   |
| 18. Deposits of States and political subdivisions   | 624,443    | 77  | 18   |
| 19. Deposits of foreign governments and official institutions                                   | None       |     | 19   |
| 20. Deposits of commercial banks  | None       |     | 20   |
| 21. Certified and officers' checks, etc.  | 275,053    | 09  | 21   |
| 22. TOTAL DEPOSITS  | 25,716,758 | 55  | 22   |
| (a) Total demand deposits   | 8,460,106  | 22  | 23   |
| (b) Total time and savings deposits   | 17,256,652 | 33  | 24   |
| 23. Federal funds purchased and securities sold under agreements to repurchase                  | None       |     | 25   |
| 24. Other liabilities for borrowed money  | None       |     | 26   |
| 25. Mortgage indebtedness   | None       |     | 27   |
| 26. Acceptances executed by or for account of this bank and outstanding                         | None       |     | 28   |
| 27. Other liabilities   | 170,585    | 93  | 29   |
| 28. TOTAL LIABILITIES   | 25,887,344 | 48  | 29   |
| 29. MINORITY INTEREST IN CONSOLIDATED SUBSIDIARIES  | None       |     | 30   |
| <b>RESERVES ON LOANS AND SECURITIES</b>   |            |     |      |
| 30. Reserve for bad debt losses on loans (set up pursuant to Internal Revenue Service rulings)  | 262,892    | 10  | 30   |
| 31. Other reserves on loans   | None       |     | 31   |
| 32. Reserves on securities  | 262,892    | 10  | 32   |
| 33. TOTAL RESERVES ON LOANS AND SECURITIES  | 525,784    | 20  | 33   |
| <b>CAPITAL ACCOUNTS</b>   |            |     |      |
| 34. Capital notes and debentures (specify interest rate and maturity of each issue outstanding) | None       |     | 34   |
| 35. Equity capital, total   | 1,892,642  | 09  | 35   |
| 36. Preferred stock-total par value (No. shares outstanding 45,000)                             | None       |     | 36   |
| 37. Common stock-total par value (No. shares authorized 45,000)                                 | 450,000    | 00  | 37   |
| 38. Surplus   | 750,000    | 00  | 38   |
| 39. Undivided profits   | 492,642    | 09  | 39   |
| 40. Reserve for contingencies and other capital reserves  | 200,000    | 00  | 40   |
| 41. TOTAL CAPITAL ACCOUNTS  | 1,892,642  | 09  | 41   |
| 42. TOTAL LIABILITIES, RESERVES, AND CAPITAL ACCOUNTS   | 28,042,878 | 67  | 42   |
| <b>MEMORANDA</b>  |            |     |      |
| 1. Average of total deposits for the 15 calendar days ending with call date                     | 24,876     | 155 | 54   |
| 2. Average of total loans for the 15 calendar days ending with call date                        | 12,999     | 771 | 55   |
| 3. Unearned discount on installment loans included in total capital accounts                    | None       |     | 2    |
| 4. Standby letters of credit  | None       |     | 4    |

I, **Bill K. Rodgers**, Controller  
do hereby certify that the above-named bank, do solemnly affirm that this report of condition is true and correct, to the best of my knowledge and belief.

Correct—Attest:  
*Bill K. Rodgers*  
*[Signature]* Directors.

State of **Texas**  
Sworn to and subscribed before me this **15th** day of **January**, 1976.  
and I hereby certify that I am not an officer or director of this bank.  
My commission expires **June**, 1977.  
*Selia M. Lamish* Notary Public.

## Oberlechner-Sherrill Wedding Vows Exchanged

Deena Diane Oberlechner and Gary Bruce Sherrill were united in marriage in a double ring ceremony in the First Baptist Church of Amherst at 7 p.m. on December 26.

Rev. Glenn Willson, pastor of the church officiated.

Parents of the couple are Mr. and Mrs. Bill Oberlechner of 104 N. Wicker in Littlefield and Mr. and Mrs. S. L. Sherrill of Rt. 1 Amherst.

The bride was given in marriage by her father. Her wedding gown was made of white satin with an empire waist with sleeves overlaid with chiffon and edged in lace. Her three-tiered veil was edged in lace, also.

She carried a bridal bouquet of white and royal blue carnations accented with blue and white net frills, white pearls and leaves and baby's breath, with long satin ribbons and bows.

Vows were read before an archway of candles and greenery entwined with ribbons and baby's breath. At each side of the archway were baskets of white and blue carnations with baby's breath.

Shirley Savage was matron of honor, and S. L. Sherrill was best man. Groomsmen and ushers were Richard Leon Sherrill of Amherst and Billy Russell Sherrill of Lubbock. James and John Tomes of Amherst were candlelighters.

Musical selections included "I Love You Truly," "The Lord's Prayer," "The Twelfth of Never, and "Whither Thou Goest."

Mrs. Jimmy Pierce, Mrs. Dan L. Gray, Miss Brenda Randolph and Brenda Davis assisted in serving at the reception following the wedding.

The couple is at home in Amherst following a wedding trip to New Mexico.



MR. AND MRS. GARY BRUCE SHERRILL

## Tau Chi Mothers Marching For Dim

Tau Chi meeting was held last Monday evening at the Reddy Room. The meeting was brought to order by the president in which Tau Chi brought up the subject of the Christmas gift given to Mrs. Mae Blevin's class which was a Talking Alphabet Phone.

Also, at Tau Chi's Christmas party the chapter was presented with a box of candy from Kay Kendall announcing a new addition to the family in May.

A subject was also brought up, that all the favors for the hospital trays were delivered by Bonnie Stephens.

The new pledges of Tau Chi are coming along with there studies very well, and can now say the Opening Ritual with the rest of the members.

Beta sigma Phi City Council talked of Founders Day which will be held in April. The discussion was that the chapters needed money for the celebration. It was rested that

the girls in Tau Chi some money. There was discussion of Tau Chi with the Thursday Reading Class at the for the children.

Tau Chi will be host Mother's March of which will start Monday evening, Jan. 19th. Event is to meet at the Court 6 p.m., where there refreshments after the meeting were Dorothy and Pat Stubbs. The program was: "The Difference."

A discussion and IQ was given on different nions of man and woman. Members attending: Bonnie Stephens, Kris Barbara Starnes, Kris Sharon Brown, Janice Freddie Duke, Dorothy and Pat Stubbs.

## Band Boosters Meet Monday

Band Boosters meeting Monday night, January 19th at 7:30 p.m. in the Senior High School Band Hall.

Plans for the barbecue to be held May 1st will be discussed.

All parents are urged to attend.

## Mrs. Warren Hosts Sorority

The Xi Nu Nu Exemplar Chapter of Beta Sigma Phi met in the home of Carolyn Warren on January 5, 1976 at 7:30 p.m.

Secret Pal names were drawn for the coming year.

Kay Pace was the winner of the drawing for the gift charm. Plans for the January social were discussed.

The children at the Satellite School made covered coat hangers for each chapter member in appreciation.

The cultural program "My Half of the Apple" from "Heritage and the Woman" was presented by Jane Ann Byers and Pat Conway.

Members present were Judy Vaughn, Edith Birkelbach, Pat Conway, Sheila Hanlin, Loretta Winfield, Ann Manning, Myriene Bridwell, Carolyn Warren, Twila Goheen, Mary Knox, Kay Pace, Janet Houk, Paula

Schroeder, Doris Simpson, Jane Ann Byers, Peggy Johnson, Marilyn Parker, and Carolyn West.

The hostesses Carolyn Warren and Loretta Winfield served hot dogs, chips, and dessert.

**Happy  
Birthday  
Kay Power  
26 forever!**

## KIRBY SALES & SERVICE

No Labor Charge On First 30 Repair Jobs

On Kirbys Brought In. \*Parts Extra\*

CALL FOR A FREE DEMONSTRATION

OF 1976 KIRBYS

\$100 Rebate

Rebuilt Kirbys As Low As \$44.95

385-3357 817 E. 9th

"Get Right-Call White-Day Or Night"

**Growing By Helping Others Grow**

**SECURITY  
STATE  
BANK**

MEMBER F.D.I.C.

Deposits Insured For Immediate Availability  
By Federal Deposit Insurance Corp.

Hear  
**Johnny Ray Watson**  
Sing Praises Unto The  
Lord With The Soul Savers  
At  
**CHURCH OF LITTLEFIELD**  
715 PHELPS AVE.  
JAN. 18 7 P.M.  
Pastor Claude Woods Invites All To Come  
And Join Us, As God Blesses Through  
This Singing



## 'We, The Women' Plan Banquet Decor



ZANE BUTLER

### Zane Butler Honor Student

ANTON— Zane Butler was chosen Student of the Month for January in Anton High School by the Anton Chapter of the National Honor Society.

He is a junior member of the National Honor Society and was initiated as a sophomore. He was president of the fresh-

man class and member of the Interclub Council.

Zane is an outstanding athlete. He is a three-year letterman in football. He was selected by the area coaches as quarterback of the All-South Plains Class B team for 1975.

He is a member of the varsity Bulldog basketball team which is 21-1 for the season and listed in number one position for the South Plains. He was chosen for the All-Tournament teams at Whitharral and Anton this season.

He was a member of the track team which won the district last spring.

He is the son of Mr. and Mrs. Carl Butler.

Head, Marge Anzeline, Sharon Adams, Tina Wicker, Nita Short, Ray Lynn Britt, Gladys Joplin, Louise Bennett, Elizabeth Ayers, Jeni D. Brunson, and Linda Jones.

New members are Marsha Thompson and Louise Ray.

"We, The Women" met Wednesday, Jan. 14, at Conal's Restaurant with the new president, Sarah Tollett.

presiding. Sarah presented outgoing president, Susan Head, with an appreciation gift on behalf of the members.

Pat Marcum was appointed to serve as chairman of the telephone committee. Brenda Denton was appointed to serve as publicity chairman with Deanna Friday serving as co-chairman.

Members discussed plans to decorate for the Chamber of Commerce Banquet scheduled Jan. 31. The theme for the

banquet will be "Denim Capital of the West." Beulah Dunlap will serve as Chairman of the decorating committee.

# JCPenney

PRICES GOOD  
MON., TUES., WED.  
WHILE QUANTITIES LAST.

## 1000 YARDS FANCY & SOLID DOUBLE KNIT

LARGE SELECTION FANCY AND SOLID 100% POLYESTER DOUBLE KNIT PIECE GOODS. STOCK UP NOW FOR ALL YOUR SUMMER SEWING. USE YOUR PENNEY CHARGE. GET HERE EARLY FOR BEST SELECTIONS.



SHORT LENGTHS

\$1.22

like a good neighbor, state Farm there. help for your home, life and insurance. me. F. L. Newton 383-3055 128 E. 10th Littlefield

### Gout, Arthritis, Rheumatism Sufferers!

Time Proven ICY-HOT PUTS PAIN TO SLEEP "Without taking Pills"



you're one of the many folks who have "tried everything"—taken pills by the handful, capsules until you've gagged on them, or you can't stand the taste of your medicine capsules it's time you get HOT! ICY-HOT has been making friends for just about 50 years. You don't "take" ICY-HOT. Instead you just rub its soothing balm over the affected joints or muscles. It's all there is to it. ICY-HOT must get you the results you want—blessed temporary relief from the pain of arthritis, rheumatism, muscle stiffness. You begin to feel peaceful again. You can finally feel the pain lessening. You don't have relief in 24 hours, we'll return your money.

Yes, you must be 100% thrilled with the speed with which ICY-HOT puts pain to sleep, or we'll return the purchase price without question. \$3.00 for 3 1/2 oz. jar, or \$5.00 for 7 oz. jar.

AVAILABLE FROM:  
**Brillain Pharmacy**  
P. O. BOX 1227  
New Closing Times  
6 P.M., Daily - 5 P.M., Sunday

EVERYTHING IN THE STORE IS REDUCED  
DURING THE STORE WIDE  
JANUARY CLEARANCE SALE  
AT  
**Cox**  
FURNITURE & APPLIANCE  
1804 Hall Ave. On The Levelland Hwy.  
Littlefield

**Mattress pads.**  
4.48 twin size 5.88 full size  
Spun-bonded, fully fitted mattress pads with quick-drying polypropylene cover, polyester fill.

**Polyester pillows.**  
2 for 5.88  
Standard size... at one low price. Cotton ticking with polyester fill. Pastel colors.

SHOP LITTLEFIELD FIRST

1/2 PRICE SALE

# Ware's

1/2 PRICE SALE

## ALL FALL & WINTER MERCHANDISE

LADIES DRESSES  
LADIES SPORTSWEAR  
LADIES COATS  
JUNIOR DRESSES  
JUNIOR SPORTSWEAR  
JUNIOR COATS

CHILDREN'S DRESSES  
CHILDREN'S SPORTSWEAR  
INFANT & TODDLER WEAR

CHILDREN'S SHOES  
VALUES TO \$17.00 \$5.

ONE GROUP OF WOOLENS, CORDUROY, LEATHER, SUEDE, GABARDINE, LACE

|              |        |             |        |
|--------------|--------|-------------|--------|
| REG. \$11.98 | \$4.98 | REG. \$6.98 | \$2.98 |
| REG. \$10.98 | \$4.49 | REG. \$5.98 | \$2.49 |
| REG. \$9.98  | \$3.98 | REG. \$3.98 | \$1.69 |

Polyester & Cotton Blends  
45" WIDE

|                      |        |                      |        |
|----------------------|--------|----------------------|--------|
| REG. \$5.98 & \$5.49 | \$2.49 | REG. \$2.98          | \$1.29 |
| REG. \$4.98 & \$4.49 | \$1.98 | REG. \$2.49          | 98c    |
| REG. \$3.98 & \$3.49 | \$1.49 | REG. \$2.19 & \$1.98 | 79c    |

POLYESTER KNITS  
60" WIDE  
VALUES TO \$5.98 \$1.98

WHITE SALE CONTINUES

MEN'S SUITS  
MEN'S SPORTCOATS  
MEN'S SLACKS  
MEN'S TOPCOATS  
MEN'S JACKETS  
MEN'S SPORT SHIRTS  
MEN'S DRESS SHIRTS

BOYS' JACKETS  
BOYS' PANTS  
BOYS' SHIRTS

ENTIRE STOCK  
LADIES FALL SHOES  
ONE GROUP  
MEN'S SHOES



ACTION WAS FAST AND FURIOUS IN THE LITTLEFIELD JUNIOR VARSITY TOURNEY THIS PAST WEEKEND. FINAL RESULTS OF THE TOURNEY WILL BE IN THURSDAY'S EDITION. IN VARSITY ACTION FRIDAY LITTLEFIELD'S BOYS DEFEATED FRIONA FOR THEIR OPENING DISTRICT WIN. MONDAY NIGHT THE 'CATS WILL PLAY LUBBOCK CHRISTIAN HIGH SCHOOL BEFORE TAKING ON MORTON IN MORTON ON FRIDAY. (Staff Photo)

## SPAG Sponsored Report Writing School For Officers Set Here

The SPAG Law Enforcement Training Institute will begin a Report Writing School in Littlefield, January 19, 1976. The school will be sponsored by the Littlefield Police Department and will meet from 1:00 to 4:00 p.m. each day.

SPAG Law Enforcement Training

Coordinator Ronnie Smith has announced that Walter Head, Criminal Justice Coordinator, will be the instructor for this course. Mr. Head has

over twenty years experience as a police officer and administrator. He considers the records section "the

heart of any law enforcement agency."

This school is especially important because few departments realize how effective good records and offense reports can be. In addition to serving as planning, budgeting and administrative tools, thorough offense reports

will result in increased prosecutor acceptance and convictions rates.

Class size will be limited to twenty. Completion of the course will provide credit toward the Intermediate and Advanced Certifications by the Texas Commission on Law Enforcement Officer Standards and Education.

### LETTERS TO THE EDITOR

Dear Miss Lovvorn:

Thanks to the help that you and other friends of our boys in the media gave with the advance publicity for the annual Christmas Suit project, each one of our 370 boys received a new suit or gift package of clothing. This was the best Christmas present they received and some donations came from the people of your area.

Thank you again for this latest help to our boys and for all the help you have given in the past. I do hope that sometime during the coming year you will go to the Ranch to meet some of the boys you have befriended. With best wishes for a happy and prosperous 1976, I am

Sincerely yours,  
CAL FARLEY'S BOYS RANCH  
Louie Hendricks  
Louie Hendricks

The Senate of  
The State of Texas  
Austin

January 5, 1975

Dear Nilah:

Thank you for the articles that you wrote about my day in Littlefield. I am pleased that we had the opportunity to meet at the noon luncheon, but am sorry that it was such a brief visit. My wife thoroughly enjoyed reading the stories in the paper.

Best wishes for the new year.

Sincerely,  
s/Max  
Max Sherman

In regards to a City Policeman: Mr. Morgan

Dear Community of Littlefield:

When investigating a teen-ager's accident, the officer allowed us to accompany our young violator. We asked medical care, he drove us to the hospital and stayed. When I was unable to give enough strength, he held her arm, comforted and consoled suicidal talk. He went for a nurse to stay with us and spoke words of understanding to the father.

There was no sign of outrage or righteous indignation, rather an attitude of sympathy and help. He bought me a Coke when I became faint. He accompanied the father to further investigate the possibility of others injured.

I do not know police procedure, but if this is the protection Littlefield is offered, we are such lucky people. And when your teenager gets in trouble, pray for a Mr. Morgan to be at your side.

In gratitude,  
s/Mrs. Rhea Bradley

## A Woman's View

By PEARL BRANDON

I AM HOME again from the hospital and feeling much better.

My brother is much improved and may get to go home the last of the week. We talked with him Wednesday night.

Again I would like to thank all those who were so kind to me while I was in the hospital, the doctors, nurses, technicians and other people who work there. Also, I am grateful for the visits, cards and the prayers that were said for me while I was there.

EVERY DAY WE READ of the many evil deeds committed all over the world but, in our little town it seems everybody is kind and considerate—at least all those I come in contact with.

While there, one of the nurses suggested I write on things that are precious. There are so many precious things, our homes, our family, our friends, but, most of all our God.

Did you ever consider that everyone in the whole world is precious to Him. And everyone is precious to someone else, even those who commit terrible

crimes. When their court trials are over and the guilty verdict is given to one who is being tried, some mother or wife or other loved one breaks down in tears.

I think our Father God also grieves for his children who go wrong. He understands why and how it all happens and loves us just the same. No matter how great our sins He is always ready to forgive and we are all precious in His sight.

Many have sick minds, or have been cruelly treated themselves. They surely are not happy with themselves and are striking out against society and those around them.

I have always felt if everyone knew God as I know Him, they would have peace of mind and be satisfied with themselves.

We all have our trials and tribulations but we also have our Father above who cares for us.

We also have the consolation of knowing there is a better life to come.

HERE'S hoping all of you a happy and successful New Year.

## Board Reports On Hail Suppression Program

The monitoring of cloud-seeding activities in the Littlefield area by the Texas Water Development Board was concluded in late October. The monitoring program, the first of its kind to be utilized by the Board, included the tracking of all cloud-seeding missions performed by Atmospherics Incorporated (AI) of California during the summer season of 1975.

The monitoring activities were carried out in compliance with provisions of a contract executed last spring between the TWDB and Texas A&M University (TAMU) William O. Alexander, a meteorology graduate of TAMU, observed, documented, and reported on all cloud-seeding flights performed by AI under the sponsorship of Better Weather, Incorporated of Littlefield.

The monitor's complete descriptions of all seeding flights have provided the Board with the information it needs to investigate how closely the operator adhered to the seeding permit the Board issued last spring.

At the conclusion of the monitoring program, Alexander and the principal investigator, Dr. James R. Scoggins, associate dean for research at TAMU, submitted a summary report on the monitor's activities and findings.

The report, entitled a "Summary of Observing Activities of the Operations of Atmospherics Incorporated Based at Littlefield During the Summer of 1975," provides a brief history of all seeding missions. Detailed data on each seeding event, including perti-

nent information on seeding locations, cloud characteristics, and flight tracks, were provided.

The monitor observed a total of 90 separate missions during the period from June 1 to the end of the program in October. On 70 of those missions, seeding was done on prospective hail-producing thunderstorms. The remainder of the missions were flown for reconnaissance.

Of the seeding missions, 46 percent included some seeding activity beyond the target area but within the 15-mile buffer zone, in which the operator was authorized by the Board permit to seed those hailstorms believed to be moving toward the target area. A total of 69,372 grams of silver iodide, the

equivalent of 153 pounds, was dispensed during the program.

The final report concluded by stating that no violations of the Board permit issued to AI occurred during the monitoring program. The monitor added that the cloud-seeding program was carried out in a highly professional manner by AI personnel.

## OBITUARIES

**JESSE WELCH**  
Services for Jesse Alonzo Welch, 71, of Olton were held at 2 p.m. Friday in First Baptist Church in Olton with the Rev. John Lewis, pastor, officiating.

Burial followed in Olton Cemetery under the direction of Parsons Funeral Home here.

Welch died Wednesday at 1:40 a.m. Wednesday in Central Plains Hospital in Plainview.

Born in Oklahoma in 1904 Welch was a 45-year resident of Olton and a retired farmer. He married Flora Cooper on Feb. 19, 1925, in Hobart, Okla.

Survivors include his wife; a daughter, Flora Mae Bridgeman of Fort Worth; his mother, Mrs. Ola Welch of Tempe, Ariz.; two sisters, Odessa Kidd of Olton and Audie Hawkins of Tempe, Ariz.; two brothers, Haskell of Aztec, N.M. and Willie of Enoch; four grandchildren; and three great-grandchildren.

## THE ABUNDANT LIFE

### Don't Impose



By BOB W.

IT IS ONE THING to present our ideas or wishes to others with whom we are associated, and give them complete freedom to accept or reject; but to insist that they accept is imposition, in a very undesirable way. In many areas of human association, there are people who want everybody else to do what they do. Oftentimes, they are very obnoxious in the way they try to force their wishes upon others. This often become one of the ugliest ruptures in what could have been a very happy association.

IT IS NOT ALWAYS EASY to maintain the most wholesome attitudes toward our fellowmen, and, the closer the association, the more difficult it may be to accord others the proper high regard. Unfortunately, the closer the association, the freer some people feel to try to impose their notions and wishes. This will not work satisfactorily.

IN SOME SITUATION, when everything is pleasant; some unwise person often decides to do something and doesn't rest until everyone is in a state of turmoil. Some are irritated; some are feeling guilty; some may be disgusted; and some may be going along trying to get along; but everybody is unhappy. This type of condition will almost inevitably become worse.

IT IS A VERY STRANGE PERSON who refuses to establish and maintain an atmosphere of permissiveness in which to interact with other people. As a matter of fact, however, these strange, very self-centered, persons are found in almost all units of human

society. They are always a strife and discontent. One or two persons in a group can just about everybody upset. They usually take advantage of the good nature and kindness of others, and this is the most despicable of all actions. They are always resentful, and frequently notes in permanent disruption. It was once a satisfactory relationship.

WISE persons, the desirable who respect others, "don't" impose upon other persons. They present their ideas and their plans, and persuade others; but they are careful to leave them completely to accept or reject. They "impose". They are non-judgmental. They are wholly tolerant. They gladly give others the benefit of their doubt, they place the best intention upon their speech and actions and never try to force others to view and plans.

THERE IS NOTHING of value gained by using one method another to take advantage of associates to the extent of imposing upon them. If they submit just congenial; or perhaps in their effort to maintain peace; or for some reason; there is no way for a relationship to develop.

IF THE IMPOSITION PERSONS everybody involved will be eventually.

IMPOSING UPON OTHERS, when it seem to succeed, is the certain way to alienate them.

### Turn Row

## COMMENTS

By EMIL MACH

WAS TALKING THE OTHER day with one of our local merchants and we decided how to stabilize the American dollar in world trade as well as stabilize the economy world over. Well it may not be a hundred percent cure, but I'd be willing to bet that it would help.

As most of you know, the United States is the breadbasket of the world. With rich resources in land as well as technology in farming, we will soon have to supply food for the world.

We have always been the so called good guy by giving if you don't have the money to pay for it and if you can pay, sell the raw products to foreign markets.

Of course I'm not up in foreign trade like some of you but I do get or have access to various bulletins from various countries wanting to buy various items from the U.S. in large quantities.

For example, a couple of months ago, Turkey or one of the other countries in that area wanted about 200 thousand dozen chicken eggs for hatching. Another wanted 22 thousand metric tons of alfalfa. Others wanted an abundant amount of wheat for flour.

These orders are large and most any broker would like to fill the order, but where we are missing the boat is that we should not sell the raw product but the finished product, in doing this we protect our own labor market. For example, if a country wants 200 metric tons of wheat for flour, why not sell them the flour instead. This way we

protect our own mills and their force. At the same time the bag people and their labor force will be protected. The shippers will still with the same amount of weight the profit would stay here to help people and at the same time we still help feed the other country. It was done down the line, I think American dollar would have value in world trade.

ACCORDING TO THE Guinness Book of World Records, the longest recorded working week was worked until June, 1956 by a 40-old ferryman in England. He worked from 6 a.m. to 10 p.m. on weekdays, an extra hour making 17 hours Saturdays and from 9 a.m. to 11 p.m. on Sundays to round off a 114-hour week. Since then another sailor supposed to have put in 115 1/2 hours. Wonder how many of us in this country breaks that record one time the other during the year. Guess we need to keep more accurate records some of our activity. Who knows, people who write the book may have start a new volume.

WONDER IF OLE Cornball would make the record book. I think that might fit in one or two different categories especially after he made that dumb accusation about me in last effort. He has got to be some "yo-yo" upstairs.

DID YOU HEAR about the couple that is having an age problem? won't tell hers and he won't act his

## LAMB COUNTY LEADER-NEWS

ESTABLISHED IN 1923

Lamb County Leader and County Wide News. Combined Feb. 13, 1969



WADE A. WARREN ..... Publisher  
JOELLA LOVVORN ..... News Editor  
NILAH RODGERS ..... Staff Writer  
ESTELLE MYERS ..... Bookkeeper  
GINGER RAINBOLT ..... Circulation, Classified  
CHARLOTTE MILLIGAN ..... Advertising Composition  
TINA MARTINEZ ..... Type Setter

Second Class Postage Paid at Littlefield, Texas 79339

PUBLISHED semi-weekly each Thursday and Sunday morning by the Leader-News, 313 W. 4th, Littlefield, Texas 79339. Subscription rates: Lamb County only, \$9.50 a year and

\$5.75 for 6 months. Outside Lamb County in Texas, \$11.25 a year and \$7.95 6 months. Outside Texas, \$13.50 a year; \$8.95 6 months. Single copy rates, 15 cents for each of both issues.

Telephone 385-4481

## Woman's Club Sets Friendship, Best Day This Wednesday

The Woman's Club will meet at 2:00 o'clock on Wednesday, Jan. 21, in the dining room. This meeting is for Friendship and Guest members.

The program will feature Dr. C. L. Kay, President of Lubbock Christian College, and a notable educational speaker.

Dr. Kay has an outstanding educational background, including a B. A. and an M. A. Degree from Eastern New Mexico University and an L.L.D. Degree from Oklahoma Christian College, Oklahoma City.

In the field of Special Education, Dr. Kay was selected by the National Association of Manufacturers as one of ten representatives from ten colleges and universities throughout America to attend a six-week special seminar in Economics conducted at Claremont Men's College, Claremont, Calif.

The positions he has held, the civic work he has done, and the awards and citations he has received are innumerable. Among the most significant ones are: Head of the department of Religion-West Texas State University; Dean of Students-Lubbock Christian College; assistant President of Lubbock Christian College; and Executive Director of the Center for Business and Economic Education at Lubbock Christian College.

This speaker has received over forty citations and awards for his work in public affairs. Among them are: a special citation from former President of the United States, the late General Dwight D. Eisenhower, honoring him for "Outstanding service to the nation in propagation of the American Creed"; recognition in "Who's Who in Texas"; recognition in "Outstanding Personalities of the West and Mid-west" for his past achievements, outstanding ability, and service to the community, state and nation; and selection of his name to appear in "Personalities of the South" and "Outstanding Educators of America".

At present, Dr. Kay is Executive Director of the Center for Business and Economic Education, Lubbock Christian College.

Dr. Kay has an outstanding educational background, including a B. A. and an M. A. Degree from Eastern New Mexico University and an L.L.D. Degree from Oklahoma Christian College, Oklahoma City.

In the field of Special Education, Dr. Kay was selected by the National Association of Manufacturers as one of ten representatives from ten colleges and universities throughout America to attend a six-week special seminar in Economics conducted at Claremont Men's College, Claremont, Calif.

The positions he has held, the civic work he has done, and the awards and citations he has received are innumerable. Among the most significant ones are: Head of the department of Religion-West Texas State University; Dean of Students-Lubbock Christian College; assistant President of Lubbock Christian College; and Executive Director of the Center for Business and Economic Education at Lubbock Christian College.

This speaker has received over forty citations and awards for his work in public affairs. Among them are: a special citation from former President of the United States, the late General Dwight D. Eisenhower, honoring him for "Outstanding service to the nation in propagation of the American Creed"; recognition in "Who's Who in Texas"; recognition in "Outstanding Personalities of the West and Mid-west" for his past achievements, outstanding ability, and service to the community, state and nation; and selection of his name to appear in "Personalities of the South" and "Outstanding Educators of America".

At present, Dr. Kay is Executive Director of the Center for Business and Economic Education, Lubbock Christian College.

Dr. Kay has an outstanding educational background, including a B. A. and an M. A. Degree from Eastern New Mexico University and an L.L.D. Degree from Oklahoma Christian College, Oklahoma City.

In the field of Special Education, Dr. Kay was selected by the National Association of Manufacturers as one of ten representatives from ten colleges and universities throughout America to attend a six-week special seminar in Economics conducted at Claremont Men's College, Claremont, Calif.

The positions he has held, the civic work he has done, and the awards and citations he has received are innumerable. Among the most significant ones are: Head of the department of Religion-West Texas State University; Dean of Students-Lubbock Christian College; assistant President of Lubbock Christian College; and Executive Director of the Center for Business and Economic Education at Lubbock Christian College.

This speaker has received over forty citations and awards for his work in public affairs. Among them are: a special citation from former President of the United States, the late General Dwight D. Eisenhower, honoring him for "Outstanding service to the nation in propagation of the American Creed"; recognition in "Who's Who in Texas"; recognition in "Outstanding Personalities of the West and Mid-west" for his past achievements, outstanding ability, and service to the community, state and nation; and selection of his name to appear in "Personalities of the South" and "Outstanding Educators of America".

At present, Dr. Kay is Executive Director of the Center for Business and Economic Education, Lubbock Christian College.

Dr. Kay has an outstanding educational background, including a B. A. and an M. A. Degree from Eastern New Mexico University and an L.L.D. Degree from Oklahoma Christian College, Oklahoma City.

In the field of Special Education, Dr. Kay was selected by the National Association of Manufacturers as one of ten representatives from ten colleges and universities throughout America to attend a six-week special seminar in Economics conducted at Claremont Men's College, Claremont, Calif.

The positions he has held, the civic work he has done, and the awards and citations he has received are innumerable. Among the most significant ones are: Head of the department of Religion-West Texas State University; Dean of Students-Lubbock Christian College; assistant President of Lubbock Christian College; and Executive Director of the Center for Business and Economic Education at Lubbock Christian College.

This speaker has received over forty citations and awards for his work in public affairs. Among them are: a special citation from former President of the United States, the late General Dwight D. Eisenhower, honoring him for "Outstanding service to the nation in propagation of the American Creed"; recognition in "Who's Who in Texas"; recognition in "Outstanding Personalities of the West and Mid-west" for his past achievements, outstanding ability, and service to the community, state and nation; and selection of his name to appear in "Personalities of the South" and "Outstanding Educators of America".

At present, Dr. Kay is Executive Director of the Center for Business and Economic Education, Lubbock Christian College.

Dr. Kay has an outstanding educational background, including a B. A. and an M. A. Degree from Eastern New Mexico University and an L.L.D. Degree from Oklahoma Christian College, Oklahoma City.

In the field of Special Education, Dr. Kay was selected by the National Association of Manufacturers as one of ten representatives from ten colleges and universities throughout America to attend a six-week special seminar in Economics conducted at Claremont Men's College, Claremont, Calif.

The positions he has held, the civic work he has done, and the awards and citations he has received are innumerable. Among the most significant ones are: Head of the department of Religion-West Texas State University; Dean of Students-Lubbock Christian College; assistant President of Lubbock Christian College; and Executive Director of the Center for Business and Economic Education at Lubbock Christian College.

This speaker has received over forty citations and awards for his work in public affairs. Among them are: a special citation from former President of the United States, the late General Dwight D. Eisenhower, honoring him for "Outstanding service to the nation in propagation of the American Creed"; recognition in "Who's Who in Texas"; recognition in "Outstanding Personalities of the West and Mid-west" for his past achievements, outstanding ability, and service to the community, state and nation; and selection of his name to appear in "Personalities of the South" and "Outstanding Educators of America".

At present, Dr. Kay is Executive Director of the Center for Business and Economic Education, Lubbock Christian College.

Dr. Kay has an outstanding educational background, including a B. A. and an M. A. Degree from Eastern New Mexico University and an L.L.D. Degree from Oklahoma Christian College, Oklahoma City.

In the field of Special Education, Dr. Kay was selected by the National Association of Manufacturers as one of ten representatives from ten colleges and universities throughout America to attend a six-week special seminar in Economics conducted at Claremont Men's College, Claremont, Calif.

The positions he has held, the civic work he has done, and the awards and citations he has received are innumerable. Among the most significant ones are: Head of the department of Religion-West Texas State University; Dean of Students-Lubbock Christian College; assistant President of Lubbock Christian College; and Executive Director of the Center for Business and Economic Education at Lubbock Christian College.

This speaker has received over forty citations and awards for his work in public affairs. Among them are: a special citation from former President of the United States, the late General Dwight D. Eisenhower, honoring him for "Outstanding service to the nation in propagation of the American Creed"; recognition in "Who's Who in Texas"; recognition in "Outstanding Personalities of the West and Mid-west" for his past achievements, outstanding ability, and service to the community, state and nation; and selection of his name to appear in "Personalities of the South" and "Outstanding Educators of America".

At present, Dr. Kay is Executive Director of the Center for Business and Economic Education, Lubbock Christian College.

Dr. Kay has an outstanding educational background, including a B. A. and an M. A. Degree from Eastern New Mexico University and an L.L.D. Degree from Oklahoma Christian College, Oklahoma City.

In the field of Special Education, Dr. Kay was selected by the National Association of Manufacturers as one of ten representatives from ten colleges and universities throughout America to attend a six-week special seminar in Economics conducted at Claremont Men's College, Claremont, Calif.

The positions he has held, the civic work he has done, and the awards and citations he has received are innumerable. Among the most significant ones are: Head of the department of Religion-West Texas State University; Dean of Students-Lubbock Christian College; assistant President of Lubbock Christian College; and Executive Director of the Center for Business and Economic Education at Lubbock Christian College.

This speaker has received over forty citations and awards for his work in public affairs. Among them are: a special citation from former President of the United States, the late General Dwight D. Eisenhower, honoring him for "Outstanding service to the nation in propagation of the American Creed"; recognition in "Who's Who in Texas"; recognition in "Outstanding Personalities of the West and Mid-west" for his past achievements, outstanding ability, and service to the community, state and nation; and selection of his name to appear in "Personalities of the South" and "Outstanding Educators of America".

At present, Dr. Kay is Executive Director of the Center for Business and Economic Education, Lubbock Christian College.

Dr. Kay has an outstanding educational background, including a B. A. and an M. A. Degree from Eastern New Mexico University and an L.L.D. Degree from Oklahoma Christian College, Oklahoma City.

In the field of Special Education, Dr. Kay was selected by the National Association of Manufacturers as one of ten representatives from ten colleges and universities throughout America to attend a six-week special seminar in Economics conducted at Claremont Men's College, Claremont, Calif.

The positions he has held, the civic work he has done, and the awards and citations he has received are innumerable. Among the most significant ones are: Head of the department of Religion-West Texas State University; Dean of Students-Lubbock Christian College; assistant President of Lubbock Christian College; and Executive Director of the Center for Business and Economic Education at Lubbock Christian College.

This speaker has received over forty citations and awards for his work in public affairs. Among them are: a special citation from former President of the United States, the late General Dwight D. Eisenhower, honoring him for "Outstanding service to the nation in propagation of the American Creed"; recognition in "Who's Who in Texas"; recognition in "Outstanding Personalities of the West and Mid-west" for his past achievements, outstanding ability, and service to the community, state and nation; and selection of his name to appear in "Personalities of the South" and "Outstanding Educators of America".

At present, Dr. Kay is Executive Director of the Center for Business and Economic Education, Lubbock Christian College.

Dr. Kay has an outstanding educational background, including a B. A. and an M. A. Degree from Eastern New Mexico University and an L.L.D. Degree from Oklahoma Christian College, Oklahoma City.

In the field of Special Education, Dr. Kay was selected by the National Association of Manufacturers as one of ten representatives from ten colleges and universities throughout America to attend a six-week special seminar in Economics conducted at Claremont Men's College, Claremont, Calif.

The positions he has held, the civic work he has done, and the awards and citations he has received are innumerable. Among the most significant ones are: Head of the department of Religion-West Texas State University; Dean of Students-Lubbock Christian College; assistant President of Lubbock Christian College; and Executive Director of the Center for Business and Economic Education at Lubbock Christian College.

This speaker has received over forty citations and awards for his work in public affairs. Among them are: a special citation from former President of the United States, the late General Dwight D. Eisenhower, honoring him for "Outstanding service to the nation in propagation of the American Creed"; recognition in "Who's Who in Texas"; recognition in "Outstanding Personalities of the West and Mid-west" for his past achievements, outstanding ability, and service to the community, state and nation; and selection of his name to appear in "Personalities of the South" and "Outstanding Educators of America".

At present, Dr. Kay is Executive Director of the Center for Business and Economic Education, Lubbock Christian College.

Dr. Kay has an outstanding educational background, including a B. A. and an M. A. Degree from Eastern New Mexico University and an L.L.D. Degree from Oklahoma Christian College, Oklahoma City.

In the field of Special Education, Dr. Kay was selected by the National Association of Manufacturers as one of ten representatives from ten colleges and universities throughout America to attend a six-week special seminar in Economics conducted at Claremont Men's College, Claremont, Calif.

The positions he has held, the civic work he has done, and the awards and citations he has received are innumerable. Among the most significant ones are: Head of the department of Religion-West Texas State University; Dean of Students-Lubbock Christian College; assistant President of Lubbock Christian College; and Executive Director of the Center for Business and Economic Education at Lubbock Christian College.

This speaker has received over forty citations and awards for his work in public affairs. Among them are: a special citation from former President of the United States, the late General Dwight D. Eisenhower, honoring him for "Outstanding service to the nation in propagation of the American Creed"; recognition in "Who's Who in Texas"; recognition in "Outstanding Personalities of the West and Mid-west" for his past achievements, outstanding ability, and service to the community, state and nation; and selection of his name to appear in "Personalities of the South" and "Outstanding Educators of America".

At present, Dr. Kay is Executive Director of the Center for Business and Economic Education, Lubbock Christian College.

Dr. Kay has an outstanding educational background, including a B. A. and an M. A. Degree from Eastern New Mexico University and an L.L.D. Degree from Oklahoma Christian College, Oklahoma City.

In the field of Special Education, Dr. Kay was selected by the National Association of Manufacturers as one of ten representatives from ten colleges and universities throughout America to attend a six-week special seminar in Economics conducted at Claremont Men's College, Claremont, Calif.

The positions he has held, the civic work he has done, and the awards and citations he has received are innumerable. Among the most significant ones are: Head of the department of Religion-West Texas State University; Dean of Students-Lubbock Christian College; assistant President of Lubbock Christian College; and Executive Director of the Center for Business and Economic Education at Lubbock Christian College.

This speaker has received over forty citations and awards for his work in public affairs. Among them are: a special citation from former President of the United States, the late General Dwight D. Eisenhower, honoring him for "Outstanding service to the nation in propagation of the American Creed"; recognition in "Who's Who in Texas"; recognition in "Outstanding Personalities of the West and Mid-west" for his past achievements, outstanding ability, and service to the community, state and nation; and selection of his name to appear in "Personalities of the South" and "Outstanding Educators of America".

At present, Dr. Kay is Executive Director of the Center for Business and Economic Education, Lubbock Christian College.

Dr. Kay has an outstanding educational background, including a B. A. and an M. A. Degree from Eastern New Mexico University and an L.L.D. Degree from Oklahoma Christian College, Oklahoma City.

In the field of Special Education, Dr. Kay was selected by the National Association of Manufacturers as one of ten representatives from ten colleges and universities throughout America to attend a six-week special seminar in Economics conducted at Claremont Men's College, Claremont, Calif.

The positions he has held, the civic work he has done, and the awards and citations he has received are innumerable. Among the most significant ones are: Head of the department of Religion-West Texas State University; Dean of Students-Lubbock Christian College; assistant President of Lubbock Christian College; and Executive Director of the Center for Business and Economic Education at Lubbock Christian College.



DR. C. L. KAY

### Kay Campbell In Who's Who

AMHERST— Kay Campbell, daughter of Mr. and Mrs. Gene Campbell has been selected for listing in the 1975 edition of Who's Who among students in American Universities and Colleges.

She was graduated this month from Southwestern State University in Weatherford, Okla. She was among 15 students in the S.W.S.U. School of Pharmacy chosen for the honor. She has been on the President's and Dean's lists of outstanding students, a member of the Dean's Advisory Council, first vice president of Kappa Epsi professional pharmaceutical fraternity.

She has accepted a pharmacist position at Central Plains General Hospital in Plainview.



**LITTLEFIELD SCHOOL MENU**

MONDAY: Cheeseburgers, lettuce and tomatoes, pork and beans, milk chocolate pudding and milk.

TUESDAY: Corn chip pie, salad, corn, crackers, peanut cookies and milk.

WEDNESDAY: Western burgers, green salad, buttered carrots, pears and milk.

THURSDAY: English pea salad, mashed potatoes, hot rolls, spice-raisin cake and milk.

FRIDAY: Sandwiches, salad, French fries, cookies-applesauce and milk.

### Electronics Classes At LCC

There's still time to register for electronics classes being offered in the Lubbock Christian College Industrial Technologies Division.

Registration for courses in both industrial and communications electronics concludes Jan. 26.

Both day and night classes are available. All classes are VA-approved.

For information concerning registration call Dr. Tommy Gilbreath, head of the Industrial Technologies Division, at 792-3221, ext. 256.

**KIRBY VACUUM CLEANERS**  
Sales & Service  
**PAT'S RECORD CENTER**  
APPLIANCE DEPARTMENT

| STATEMENT OF CONDITION  |                      |
|---|----------------------|
| AS OF DECEMBER 31, 1975   |                      |
| <b>ASSETS</b>   |                      |
| MORTGAGE LOANS AND OTHER LIENS ON REAL ESTATE                                       | 20,853,454.46        |
| ALL OTHER LOANS   | 862,305.46           |
| REAL ESTATE OWNED AND IN JUDGEMENT  | 9,952.78             |
| LOANS AND CONTRACTS MADE TO FACILITATE SALE OF REAL ESTATE                          | 117,783.83           |
| CASH ON HAND AND IN BANKS   | 11,253.70            |
| INVESTMENTS AND SECURITIES  | 4,797,901.90         |
| FIXED ASSETS LESS DEPRECIATION  | 130,110.45           |
| DEFERRED CHARGES AND OTHER ASSETS   | 345,291.80           |
| <b>TOTAL ASSETS</b>   | <b>27,128,054.38</b> |
| <b>LIABILITIES &amp; NET WORTH</b>  |                      |
| SAVINGS ACCOUNTS  | 25,105,727.89        |
| ADVANCES FROM FEDERAL HOME LOAN BANKS   | None                 |
| OTHER BORROWED MONEY  | None                 |
| OTHER LIABILITIES   | 565,279.40           |
| SPECIFIC RESERVES   | 4,926.36             |
| GENERAL RESERVES  | 962,615.49           |
| SURPLUS   | 489,505.24           |
| <b>TOTAL LIABILITIES AND NET WORTH</b>  | <b>27,128,054.38</b> |
| ALL ACCOUNTS INSURED UP TO<br>\$40,000.00<br>BY AN AGENCY OF THE FEDERAL GOVERNMENT |                      |
| <b>FIRST FEDERAL SAVINGS &amp; LOAN ASSOCIATION OF LITTLEFIELD, TEXAS</b>           |                      |
| THE BEST ONE FOR YOUR MONEY   |                      |

**OUR SUPER JANUARY CLEARANCE**  
Is Still In Progress  
Come in and take advantage of real savings on Top Name Western Wear And Accessories  
**Bill's Boot Shop**

|   |        |  |       |                                |        |
|---|--------|--|-------|--------------------------------|--------|
| SHURFINE CANNED HAM 3 LB CAN                  | \$5.69 | FOOD KING OLEO SOLID LB                      | 29¢   | SHURFINE TOMATO SOUP 10 1/2 OZ | 4/76¢  |
| SHURFINE BACON LB                             | \$1.29 | SHURFINE CHUNK STYLE TUNA                    | 49¢   | PINTO BEANS CASSEROLE 2 LB BAG | 49¢    |
| SHURFINE BEEF MEATS 6 OZ                      | 43¢    | SHURFINE TOMATOES NO. 303 CAN                | 3/89¢ | BLACK PEPPER SHURFINE 4 OZ     | 49¢    |
| SHURFINE FRANKS 12 OZ                         | 69¢    | SHURFINE MIXED VEGETABLES NO. 303 CAN        | 3/76¢ | CRISCO SHORTENING 3 LB CAN     | \$1.49 |
| SHURFINE LOGNA 12 OZ                          | 69¢    | SHURFINE SLICE OR HALVES PEACHES NO. 303 CAN | 2/69¢ | PRESTONE ANTI-FREEZE GAL       | \$3.49 |
| SHURFINE RED, WHITE, & BLUE ICE CREAM 1/2 GAL | \$1.09 | SHURFINE APPLE SAUCE NO. 303 CAN             | 3/76¢ | SHURFINE SALT 1 LB BOX         | 10¢    |
| SHURFINE FROZEN MIXED VEGETABLES 10 OZ        | 3/\$1  | SHURFINE APPLE BUTTER 28 OZ                  | 59¢   | SHURFINE COFFEE LB             | \$1.09 |

**STAINLESS FLATWARE**

Do we have a bargain for you! Quality—value—choice it's all here... at an unbelievable price! You can collect a complete set of luxurious stainless flatware now for just pennies a piece! Each week we'll feature a different piece setting piece that can be yours at great savings just for buying the groceries you need. You can even have your choice of pattern!

Just follow the simple schedule:

| WEEK       | ITEM             |
|------------|------------------|
| WEEK ONE   | DINNER FORK      |
| WEEK TWO   | DINNER KNIFE     |
| WEEK THREE | TEASPOON         |
| WEEK FOUR  | SOUP SPOON       |
| WEEK FIVE  | FRUIT/SALAD FORK |

**GET STARTED NOW!**

**STAINLESS FLATWARE**

There's never been a smarter way to get a set of beautiful stainless flatware. We even give you your choice of pattern! Pick up the featured piece setting piece of the week each time you shop—and before you know it, you'll have collected a complete service at great savings just for buying the groceries you need!

Each piece setting piece ONLY **22¢**

We Reserve The Right To Limit Quantities. We Redeem USDA Food Stamps. We Give Gunn Bros. Stamps. Double Stamps On Tuesday & Wednesday With \$2.50 Purchase Or More Excluding Cigarettes.

**PIONEER SUPERMARKET**

|                                 |     |  |     |
|---------------------------------|-----|--|-----|
| CALIFORNIA ORANGES 4 LBS        | 88¢ | CALIFORNIA CREST CARROTS 1 LB BAG        | 19¢ |
| GRAPEFRUIT TEXAS RUBY RED 4 LBS | 49¢ | POTATOES RUSSETTS, ALL PURPOSE 10 LB BAG | 79¢ |

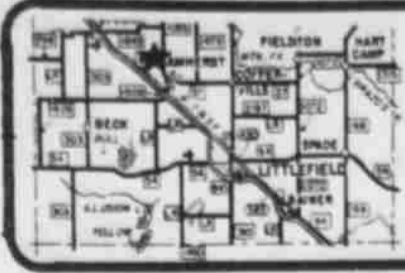

NEWS FROM  
**AMHERST**

MRS. LESTER LoGRANGE 246-3336

FIFTY-TWO attended the senior citizens meeting in the Amherst Community Center Tuesday at 6:30 p.m. A covered-dish supper was enjoyed. Musical numbers were also enjoyed by Otis Witcher, Forrest Martin, Albert Findley, Forrest Moore, Weldon Findley, Buck Phillips, Leldon Phillips, Mrs. P. O. Miller and Delbert Brandon. The next meeting will be Feb. 10 at 6:30 p.m. for a covered dish meal.

THE LORD'S Acre supper was held in Fellowship Hall of the United Methodist Church at 6:30 Wednesday. Guest speaker was Dr. Darris Eggar, of Lubbock, Conference Chairman of Council of Ministers. He served as pastor of

Amherst Church a number of years ago. Aubrey Jones, chairman of the Lord's Acre project term expired. He was replaced by Bob Mills and Yvonne Maxfield who will serve as co-chairmen. They will select their committee and their up-coming project for the coming year. Jones and his committee, Jomeryl Harmon, Charlene Blume and Yvonne Maxfield, had a favorable report to present.

MRS. EGGAR accompanied her husband and presented a vocal solo. Among those attending were Mr. and Mrs. George (Wart) Williams. He has been ill for a number of weeks and is improving. Approximately 65 attended the covered-dish supper. Mrs.

Pearl Blanchard was chairman of the food committee. Mrs. Aubrey Jones assisted her and on the decoration committee.

MR. AND MRS. Ben Greener and Mrs. Joe Branstatt were in Oklahoma early this week. They went to Lawton to welcome the Greener's new grandson, Sammy Wayne born Jan. 2, weighing six lbs., 12 ozs. They returned for a short visit with the Jon Cornelius family in their new home near Ardmore, Okla.

GUESTS of Mrs. Bertha Thompson Thursday to Saturday were Mr. and Mrs. Walter Rogers of Ropesville.

MR. AND MRS. Joe Allen Miller left Tuesday for a visit in Arkansas with relatives. They will visit in Louisiana with friends and relatives while away.

B. W. BRIGGS, minister for Amherst Church of Christ the past year and a half, announced last week that they would be moving to Midland February 4 where he has accepted the position associate minister at the West Side Church of Christ. B. W. came here from the Sunset Church of Christ, preaching in Lubbock. Mrs. Briggs is the former Mandy Coffey.

MR. AND MRS. Bennie Harmon and sons, Scott and Kit skied near Gunnison, Colo. last week. Scott was home for vacation at college in Huntsville. He returned Tuesday morning.

MR. AND MRS. Bill Phillips returned last week from a visit in Arkansas.



MR. AND MRS. JOHN MARK CHRISTENSON

**GS Cookie Sale Starts Jan. 30**

Girl Scouts of the Caprock Council will begin their annual cookies sale, Friday, Jan. 30 and sell through February 15. Mrs. W. C. Griggs, Lubbock, Caprock Girl Scout Council President, has announced.

Cookies will be on sale in the 18-County Council at 1.25 per box. Nearly 6,000 girls will be selling one cracker and five kinds of cookies offered this year. Varieties are Sesame Crisp Cracker, Mint, Lemon Creme, Oxford Creme, Scot-Tea, and Savannah. Profits from the sale are used to support troop activities and Council Program activities including the maintenance and improvement of Camp Rio Blanco, year-round camp site east of Crosbyton.

Camp Rio Blanco, the camp for the entire council, will start summer sessions in June and

each session will be based on the Girl Scout Program in the out-of-doors. Camp activities include crafts, hikes, swimming, songs, campfires, cook-outs, nature study, star gazing, archery, and drama. Five sessions are scheduled for girls of various age groups. In addition, troops with their leaders can camp at Rio Blanco the year-round.

Girls selling cookies will wear their Girl Scout uniforms or pins. A two-week campership for Camp Rio Blanco will be awarded to Girl Scouts who sell 180 boxes of cookies or more.

Take stock in America. Buy U.S. Savings Bonds.

**Carson-Christenson Say V**

OLTON— Cynthia Dawn Carson and John Mark Christenson pledged nuptial vows in a candlelight ceremony Saturday evening in Stone Church, Independence, Mo. Elder Jim Christenson of Independence, uncle of the groom, officiated.

The bride is the daughter of Mr. and Mrs. John R. Carson of Kinsley, Kans., formerly of Olton. Her grandparents are Mr. and Mrs. Raymon Carson and Mrs. Tom Stansell, all of Olton.

Mr. and Mrs. Fred Christenson of Waterloo, Iowa are parents of the groom.

The pews were marked by votive candles and miniature red floral arrangements.

The altar setting was outlined by poinsettias and garlands of greenery. A table covered with red velvet was flanked by candelabra. On the table were the three standard books of the Reorganized Church of Jesus Christ of Latter Day Saints.

Eleanor Land of Independence presented the organ prelude. Harold Neal of Independence, World Church Music Director, played the violin solo, "Meditation".

The bride and groom were escorted to the altar by their parents. Mr. and Mrs. Christenson lighted one of the three candles placed on the table; Mr. and Mrs. Carson lighted the taper which represented their family.

Presented for marriage by her parents, the bride wore a Victorian styled pure silk almodo formal gown with high neck, square yoke and lantern sleeves. The full skirt swept to a chapel train. Inserts of lace adorned the yoke, sleeves and skirt. The full-length veil fell from a Victorian headpiece of lace.

The bridal bouquet was of

poinsettias, white mums and baby's breath.

"Something old" was a pearl necklace which had belonged to her great-grandmother, Mrs. Mirty Daugherty. Her gown was "something new". "Something borrowed" were pearl earrings belonging to Heather Boswell, bridesmaid. She wore a blue garter.

Carma Denton of Canyon was maid of honor. Bridesmaids were Christie Carson of Ogallala, Neb., Kathy Alexander and Heather Boswell, both of Lemoni, Iowa.

Feminine attendants wore poinsettia satin formals styled along princess lines. Each carried a poinsettia and wore a sprig of holly in their hair.

Doug Gregory of Lemoni, Iowa, was best man. Tim Christenson of Waterloo, brother of the groom, and Steve Wright of Lemoni were groomsmen.

The groom wore a tuxedo of ivory hue. Groomsmen wore forest green tuxedos.

Clay Carson and Mike Christenson, brothers of the bride couple, seated guests. Candelighters were Ray Carson, brother of the bride, and Angela Carson, their cousin of Ogallala, Neb.

Jamie Ann Carson of Ogallala was flower girl.

Ring bearers were Jared Christenson and Delva Erke.

Following the exchange of vows, minister Raymon Carson offered the patriarchal prayer. Elder John R. Carson sang "The Lord's Prayer." The bride and groom lighted the memory candle.

For her daughter's wedding, Mrs. Carson selected a brown velvet formal with matching accessories. The groom's mother chose an aqua tunic formal with aqua accessories. Mrs. Raymon Carson, grandmother of the bride,

wore a dark green formal gown with green accessories. Corsages of white and pink flowers were laid with white ribbons centered by two frosted candles in polished holders. The arrangement encircled by garland smilax with touches in red.

Presiding at the ceremony were Mrs. James Carson, lala, Mrs. Dean B. Kinsley and Mrs. Erke of Kansas City. They served three-tiered wedding cake, raspberry nuts and mints.

After a tour of Cannon Island, British Columbia, with a group from land College, Lemoni, the couple will continue studies at that college.

**Aills-Brown Wedding**

Mr. and Mrs. Brown of Littlefield to announce the engagement and approaching marriage of their daughter, Tamara Benjamin Aills, daughter of Mrs. John H. Aills, of Littlefield, Texas.

The couple plans wedding at the Church of Christ.

Keep the sound independent in the air

Take stock in America. Buy U.S. Savings Bonds.

1/2 Price **SALE** Continues

Women's & Children  
**ALL FALL SHOES**  
1/2 Price

One Group Men's **SHOES** 1/2 Price | All Fall **CLOTHING** 1/2 Price

**Moss**  
SHOES AND SPORTSWEAR

**BE SWITCHED TO ELECTRIC HEAT**

Two hundred years ago, the witch hunters would have burned us at the stake for even daring to dream of a clean, practical means of heating our homes like electric heat. Fortunately, things have changed since then and today you can choose a heating system that is not only clean and efficient, but also economical and environmentally sound. You don't even have to look for a witch to give you a great deal like this one. Call the electric company... we'll show you how easy it is to RESWITCHED to real comfort home heating that's as modern tomorrow as it is today.

**ASK ABOUT THE HEAT PUMP  
IT'S NOT MAGIC...IT JUST ACTS THAT WAY**

You'll think it's magic when you see what the heat pump does, but it's not at all. It probably will seem quite impossible that one unit can provide clean, efficient electric heating and cooling with only one unit, one thermostat setting. The important thing to remember is the heat pump is today's answer to improving your lifestyle—economically and efficiently. Sound like magic? Not at all.

ELECTRICITY—IT DOES SO MUCH GOOD

ENERGY EFFICIENCY ALLOWANCE

We, at Southwestern, are interested in your getting the most for your energy dollar. That's why we're offering an Energy Efficiency installation allowance to our customers in existing homes who install electric comfort heating. Ask us about it.

**The Electric Company**  
FOR SO MANY PEOPLE

**CALL US FOR A FREE PERSONALIZED HOME HEATING COST SURVEY**

EQUAL OPPORTUNITY EMPLOYER

**PRATT'S JEWELRY**  
**JANUARY CLEARANCE**  
STOREWIDE SALE LOOK FOR THE RED TAGS!

|                                       |                          |  |                            |
|---------------------------------------|--------------------------|--|----------------------------|
| MEN'S JEWELRY                         | 1/2 PRICE                | GROUP COSTUME JEWELRY                    | 1/2 PRICE                  |
| HEAD SCARFS                           | 3 for \$1                | VAN WICK MIXER WITH FOOD GRINDER         | REG. \$39.95 NOW \$39.95   |
| BLENDER                               | REG. \$18.95 NOW \$15.95 | SUN BEAM ELECTRIC COFFEE POT             | REG. \$18.95 NOW \$15.95   |
| SUN BEAM CAN OPENER                   | REG. \$16.95 NOW \$13.95 | NORELCO COFFEE MAKER                     | REG. \$39.95 NOW \$36.95   |
| MUNSEY COOKER-FRIER                   | REG. \$14.95 NOW \$12.95 | SELF BUTTERING POPCORN POPPER            | REG. \$11.95 NOW \$9.95    |
| SUN BEAM TOASTER                      | REG. \$31.95 NOW \$24.95 | TRAVELER COFFEE SET                      | REG. \$35.00 NOW \$27.95   |
| SUN BEAM HOODED DRYER DRYER WITH MIST | REG. \$29.95 NOW \$23.95 | SUN BEAM HOODED DRYER DRYER WITHOUT MIST | REG. \$22.95 NOW \$19.95   |
| LADIES COLORED STONE RINGS            | 25% OFF                  | ONE GROUP MEN'S & LADIES WATCHES         | 1/2 PRICE                  |
| TIMEX QUARTZ WATCHES                  | \$55.00                  | 1 LADIES DIAMOND WATCH                   | REG. \$375.00 NOW \$299.95 |
| GOOD SELECTION LADIES DIAMOND WATCHES | 25% OFF                  | 8 TRACK STEREO TAPES                     | REG. \$7.95 NOW \$6.95     |
| 1 ONLY GRANDFATHER CLOCK              | REG. \$725.00 \$625      | OTHER MEN'S DIAMOND RINGS                | 25% OFF                    |
| SPECIAL DIAMOND RING MAN'S 1 CT. T/W  | REG. \$595.00 \$395      | DIAMOND PENDANTS                         | 20% OFF                    |
| RING GUARDS                           | 20% OFF                  | PEARL RINGS                              | 25% OFF                    |
| DINNER RINGS                          | 25% OFF                  | SUN SHADE                                | 1/2 PRICE                  |

# ENOCHS

By MRS. ALMA ALTMAN

SSA Price, daughter of Mrs. Keith Price is home after undergoing surgery at the Littlefield Hospital. She is feeling

AND MRS. Charlie Tomoya, their house Mr. and Mrs. Buford and Mr. Carl Hall will go to Fort Worth to the Evangelical Convention. It will be held at the County Convention and the theme will be "Nation Under God".

ES. L. E. Pollard is graduating after falling breaking her hip. She fell while attempting to the trash. She managed to get back to the house where her son found her on her step. She is 83 years old and her husband died just east of Enoch's home.

ALIA DAVILLA daughter of Mr. and Mrs. Bernie is back at home and in after having undergone surgery at the Littlefield Hospital, recently. Oralia is being missed as a basketball player, for she is one of their top players.

MS. WINNIE Byars returned from a trip to Lubbock Roaring Springs visiting and Mrs. Jim Byars at and Mr. and Mrs. Ed Byars at Roaring Springs. She also visited her Mr. and Mrs. Jack and family.

THE ENOCHS Home Demonstration Club met at the home of Mrs. Dorothy Nichols. Mrs. Robin Taylor met with the ladies. She is the County Agent and gave a lesson on the grouping of pictures in our homes, also making frames. Roll call was answered by each lady telling all about her own wedding dress. Mrs. Wilma Petree read the Club Creed. Mrs. Byars read the minutes of the last meeting.

ALL THE LADIES were asked to look at the house as the Nichols family have just moved into their new home during the holidays. Refreshments of cookies, coffee, and punch were served to the guests.

A discussion of a new project was enjoyed, as the last project was helping the Lion's Club purchase a fire-truck for the Bula-Enoch's community. We plan to help with the Enoch's Cemetery, as this was a former project of years ago when all the evergreens were planted there and also a large sign was erected over the entrance.

Ladies present were Mrs. Dorothy Nichols, Wilma Petree, Zelma Fred, Mrs. Winnie Byars, Alma Altman, Mrs. Robin Taylor, Mrs. El-nita Key, and a visitor, Mrs. Flo Nichols. One of our members, Bonnie Long is in the hospital at Cochran Memorial Hospital.

# BULA NEWS

EL AND MRS. C. A. returned Monday after a months visit with their mother and family. Mr. and Mrs. Don Brunk and boys, Mr. Jay and Jeff, of are. Ore. They report a wonderful time, but it was so good after getting so much rain. It rained every day they were there.

EL AND MRS. Ray Kenner of Olton, visited Friday with her parents. Mr. Mrs. Tom Bogard. BOGARD is at home, doing real good after a in the Littlefield hospital. was admitted with a heart condition.

HE W. R. Adams enjoyed going to visit with them today, an old friend and neighbor. David Mansell of block, he was accompanied by two friends. They were out in the country doing some birding.

ORREST SIMMONS was to return home Wednesday from the Medical Arts hospital where he had been confined for the past ten days, having surgery.

MRS. RODNEY Marshall of Whitharral, visited Saturday with her parents, the Nolan Harlans.

Henry Block has 17 reasons why you should come to us for income tax help.



Reason 1. We are income tax specialists. We ask the right questions. We dig for every honest deduction. We want to leave no stone unturned to make sure you pay the smallest legitimate tax.

## H&R BLOCK

THE INCOME TAX PEOPLE  
Weekdays 9-6  
Sat. 9-5  
Phone 385-5520

104 East 4th

### LEAP YEAR SPECIAL

-25% OFF-  
Any Upholstery Cleaning with  
Any Carpet Cleaned  
Now You Can Charge It!!  
-Use Your Wards Card-  
Call Collect 806-799-2755  
Carpet Cleaning Discount

CARPET CLEANING DISCOUNT  
5406 SLIDE RD. LUBBOCK 79414



Jack A. Peel, would like at this time to thank you, the people of Lamb County, Precinct #3, for your past and present support. Due to the fact there has been a change in my personal business which will enable me to give to this office the time it demands, I ask for your continued support, as I now place myself as a candidate for another term in the office of Commissioner of Precinct 3.

Thank You  
Jack Peel

PAID POLITICAL ADVERTISING



|                      |                                 |                 |   |
|----------------------|---------------------------------|-----------------|---|
| <b>SAUSAGE</b>       | OWENS HOT OR REGULAR            | 1 LB PKG \$1.43 | 2 LB PKG \$2.85                           |
| <b>BACON</b>         | DOLD, SMOKED SLICED SLAB, LB    | 99¢             |   |
| <b>CLUB STEAK</b>    | USDA CHOICE, LB                 | \$1.39          |   |
| <b>CHUCK ROAST</b>   | USDA CHOICE, BLADE CUT, LB      | 79¢             |   |
| <b>GROUND BEEF</b>   | FRESH GROUND DAILY, LB          | 67¢             |   |
| <b>SIRLOIN STEAK</b> | USDA CHOICE, LB                 | \$1.19          |   |
| <b>T-BONE STEAK</b>  | USDA CHOICE, LB                 | \$1.59          |   |
| <b>SMOKED FRANKS</b> | Hormel Wranglers, 1 Lb Pkg      | \$1.39          | Blue Marrow, Pan Ready, Lb 99¢            |
| <b>BOLOGNA</b>       | Glover, All Meat Or Beef, 12 Oz | 69¢             | Sammy's Pride American Singles, 12 Oz 99¢ |

**DR PEPPER-COCA COLA** 6 BOTTLE CARTON, 32 OZ (With Purchase Of \$10 Or More) **\$1.29**

**CRISCO** OIL OR SHORTENING, 3 LB CAN **\$1.49**

**COFFEE** ADMIRATION, ALL GRINDS, 1 LB CAN **\$1.29**

**SUGAR** IMPERIAL, C & H, WHITE SWAN OR HOLLY, 5 LB BAG **\$1.19**

**BISCUITS** WHITE SWAN, BUTTERMILK OR SWEETMILK, 8 OZ **10 FOR \$1**

**MARGARINE** KRAFT, 1 LB QUARTERS **2 FOR \$1**

**SALAD DRESSING** HIGH LIFE, QUART **59¢**

**POTATO CHIPS** PRINGLES, TWIN PACK, 9 OZ **79¢**

**PEACHES** Val Vita, Sliced Yellow Cling **2/\$1** ANTI-FREEZE Prestone, Gallon **\$3.89**

**PICKLES** Heinz, Polish Dill Spears, 24 Oz **59¢** CRACKERS Nabisco, 1 Lb Box **57¢**

**BABY FOOD** Heinz, Strained **7/\$1** CHILI Wolf, 19 Oz Can **83¢**

**CUT GREEN BEANS** Kounty Kist, 16 Oz **5/\$1**

**BLACK EYE PEAS** White Swan, 15 Oz **4/\$1** BUTTERMILK Plains, 1/2 Gallon **69¢**

**BEETS** White Swan, Sliced, 16 Oz **4/\$1** WHIPPING CREAM Plains, 1/2 Pint **3/\$1**

**CORN** Joan Of Arc, Cream Style, 17 Oz **4/\$1** COTTAGE CHEESE Plains, 16 Oz **59¢**

**PIE FILLING** Win You, Cherry, 21 Oz **67¢** HALF & HALF Plains, Pint **39¢**

**PEARS** White Swan, Bartlett Halves, 16 Oz **2/77¢** PIE SHELLS Johnston, 2 Ct. Pkg. **49¢**

**CANDY** Baby Ruth, Butterfinger, Pay Day, 6 Count Pkg **66¢** TAMALES Patio With Chili, 15 Oz **49¢**

**DONUTS** Morton, All Flavors, 11 Oz **69¢**

**FISH FILLETS** Booth, 12 Oz **98¢**

**ORANGE JUICE** Texan, 6 Oz **4/\$1**

**POTATOES** Russett, All Purpose, 10 Lb Bag **79¢**

**BANANAS** Dole, Golden Ripe, Lb **19¢**

**APPLES** Wash. Extra Fancy Red Delicious, Lb **29¢**

**CARROTS** Calif., 1 Lb Cello Bag **2 FOR 29¢**

**ONIONS** No. 1 Yellow Garnex Lb **17¢**

Specials Good Sunday, Jan. 18 thru Saturday, Jan. 24. We Give Gunn Brothers Stamps- Double Tuesday & Wednesday. Excluding Cigarettes. We Sell Travelers Express Money Orders & Redeem USDA Food Stamps. We Reserve the Right To Limit Quantities. Open 7 Days A Week.

HOME OWNED - HOME OPERATED  
**LITTLEFIELD SUPER MARKET**



Rates on CLASSIFIED ADVERTISING are 10 cents per word 1st insertion (\$1.50 minimum charge) and 6 cents per word 2nd insertion (\$1.00 minimum charge). Blind box ads are \$1.00 additional. DISPLAY CLASSIFIED RATES: \$1.40 per column inch first insertion and additional insertions, \$1.15 per column inch.

Card Of Thanks—1 time—maximum of 20 words, \$1.50. All cards of Thanks over 20 words are to be charged at regular classified rates.

**Misc**

NOTICE: Senior citizens mini bus, Littlefield area every Friday. Call 385-5425.

Transportation gratis para todas personas de 55 años o mayor llame al numero 385-5425 para mas informacion. TF-S

Gymnastics Of Littlefield  
Gymnastics of Littlefield has new classes starting this week. Age 3 and up—on basic tumbling, mini-trampoline, balance beam, horizontal bar, uneven bars and rings. Enroll this week and get one first lesson. We have one of the finest schools and equipment in this area right here in Littlefield.

For further information call 385-5288 or 385-5548 or come by 908 E. 9th. (1/2 blk. west of Hall Ave.)

**Help Wanted**

EXPERIENCED welder. Must be able to do layouts and read blue prints. Apply in person, 45 hours per week—top pay. Birkelbach Machine and Pump, Inc. 1012 E. 9th. TF-B

LVN's needed at Knight's Rest Home. Good pay, good working conditions. 385-3921.

RACKHOE operators to work in new spinning mill in Littlefield. Case equipment, daytime 385-4976, nights 799-2302, Dwain Lane, Lubbock. TF-L

Route Man Wanted  
Good Job  
for Littlefield Area  
Route man wanted. Good job for Littlefield area. Route salesman, retail route sales, permanent position. Live in Littlefield, 5 day week, Mon. thru Fri. Employee group life and hospitalization plan. Profit sharing, vacation. Earn more, not limited by hourly or monthly salary. Equal opportunity employer. Bell Dairy Products Inc., 201 University, 806-765-8833, Lubbock, Tex. 79408.

EXECUTIVE TYPE SALESMAN  
Nationally known corporation leader in its field is desirous of interviewing an executive type responsible individual. Excellent starting income with incentive payment plan. Should be married, good appearance and college background, desirable. No travel. Must be able to be bonded. To arrange for confidential interview, please call Mr. Bradley today for appointment. 763-9353.

**Wanted**  
WANT to buy 22 rifle. Prefer lever or pump action. 385-3802 after 4 p.m. 1-18-S

**Notice**  
FOR RENT store building with attached house of 3 bedrooms, 1 1/2 baths—on natural gas—6 miles south Littlefield. Phone 385-4727, after 5 p.m. or before 8 a.m. 1-18-B

NOTICE: My house is not for sale on South Westside, owned by Ada Teal. 1-15-T

**FOR LEASE**  
Anderson's Used Cars and Garage Reason, Anderson is retiring on social security. 385-4590.

**Card Of Thanks**

Our heartfelt thanks to all who extended comforting sympathy and help in our recent sorrow. For the beautiful service, floral offerings, and especially to the Methodist Church, we are deeply grateful. The W. A. Wilson Family.

**Real Estate**

for sale 97 acres irrigated land, good 8" well, underground tile, natural gas, close to Littlefield. See Ernest Connell. TF-C

1291 W. 7th, Littlefield. 3 bedroom house, plumbed for washer. 2 lots full pavement, 102 ft. Contact Frank Beauchamp, 2508 W. Yellowstone, Denton, Tex 76201. Phone 817-387-4191. 1-25-B

FARM for lease in Bailey Co. 531 acres, Labor 3, 4 and 5. League 207, Bailey Co. Texas. The lease shall be for a one year period and will contain restriction that all operations will be dryland, with no water use. There is a small well, available to supply, enough water for any cattle which may graze on this land. Land will be leased on an as is basis, and the maintenance of fences shall be the responsibility of the lessee. The Public Service Department will be available to answer questions from interested potential bidders. Contact Mr. Al Couch, City Hall, Lubbock, Tex telephone 806-762-6411, ext. 300. 1-18-C

177.1 acres West of Littlefield, 85 ac. grass balance formerly soil bank. 77 acres appr. 5 miles west of Littlefield. 25 ac. irri. Balance dryland. No improvements. Hopping Real Estate, Phone 385-4919, 385-4690. TF-H

FARM for sale, 4 miles East of Spade, 104 irrigated acres. Contact 806-293-7120. TF-C

**Lamb County**  
354.1 acres nor of Littlefield on 385, \$495.00 per acre. Three 8" wells, 4 room house, box car barn. Assume loan on 2 pivots. 5 years left on one, 8 years left on other. 1975 yield a very good. 177 acres north of Littlefield on 385, \$595 per acre. 29% down, nice 1,080 sq. ft. house, over 25 fruit trees, nice barn, cow pens, 6" well, 40 acres of alfalfa.

**Hockley County**  
352 acres, east of Leveland, 5 wells, 3700' of (underground) 100 PSI 4" pipe \$465 per acre, 29% down.

Several listing in Lubbock Co., Bailey Co., Zickfoose Realty Amarillo, 1-806-355-8288 Lubbock, 1-806-747-6915

3 bedroom, 1 bath E. 15th.

3 bedroom, 1 3/4 bath, Cannon Terrace.

Two houses on 1 1/10 acre on Hwy 385

3 bedroom, 13/4 bath, den, formal living room. Large corner lot. East 13th.

3 bedroom, 1 3/4 bath and den. Large corner lot. Cook Addition.

3 bedroom, 1 bath, carport, West 4th.

Robert Richards  
Real Estate  
109 E. 4th  
385-3292

Large 3 bedroom house, 2 bath, separate game room, good storage, corner lot.

3 bedroom, 2 bath, large den, plus game room, 2 car garage.

3 bedroom plus a garage apartment, 3 bedroom rent house on same lot.

If you plan to sell let us help you, we need your listing.

Equal Housing Opportunity  
Otis Bennett  
Real Estate  
385-3575 385-4215

**House For Sale**

TWO bedroom, 1 bath, hook-up for washer and dryer. Storm windows. Fenced in back yard. 123 E. 14th. Call 385-3657. 1-22-P

LARGE 3 bedroom, 1 bath, nice carpet, storage house. Fenced. 385-5758. 1-11-D

THREE bedroom, 1 bath, all brick, built-ins, storage house, 1 car garage, carpet. Cannon Terrace. 385-5758. 1-25-D

3 BEDROOM, 6 1/4 miles south of Littlefield on hiway 385. Garage with storage, storm windows, pressure pump, natural gas. 385-6246 TF-C

THREE bedrooms, 2 baths, living room, den, newly carpeted, two-car garage. 385-4232. TF-W

3 BEDROOM, 1 bath-carpeted. Large kitchen and living room. Corner lot. Has complete hook up for mobile home. Small down payment, assume payments, owner will handle second lien. Shown by appointment only. Call 806-385-4857. 1-18-Y

2 BEDROOM, storm cellar, 1 1/2 bath, large den and living room, Trailer park. 385-6051. TF-B

TWO bedroom, 1 bath, 1 1/2 lots, brick. 508 Armond, Sudan. 227-2115 TF-F

HOUSE for sale, 119 E. 16th. loaded, \$1,250. 2-1-D

**Real Estate**

3 bedroom Brick, den, 2 baths, central heat, carpeted, game room, utility room, built-in stove, garbage disposal, dish washer, double garage, fenced yard, large lot, Crescent Park.

50 foot lot on west 7th street.

2 bedroom, den, 2 lots, fenced yard, fruit trees. 1109 East 15th.

50 foot lot on east 5th with fruit trees.

462 acres, Lamb Co., 5 wells. Good home on pavement.

354 acres, irrigated, Lamb Co.

177 acres, irrigated, Lamb County, 3 bedroom home, quansant barn, 29 percent down.

**Wingo Real Estate**  
143 N. Westside  
385-4684  
Equal Housing Opportunity

**Irrigated Land**  
266 acres E of Littlefield. Two 160 acre farms N of Spade, 80 acres S of Hart Camp. 354 acres NW of Fieldtown with 2 circles. 2 bedroom, 1 bath; 3 bedroom, 2 bath-brick in Anton.

G.D. Harlan Real Estate  
385-4265  
997-6471

637 acres, 6 wells, \$1,000 per acre, land slightly over 1/2 price, will take some trade, must have 50,000, cash or clear property, small loan, seller will carry papers at 7% or would cash lease or rent 1/2 and 1/2 with sale of \$30,000 worth of 8 row equipment.

For lease 1/4 sec. minerals. 14 T8SR 33 east. Chavis Co. New Mex.

Also 20 room hotel at Littlefield, would cost about 200,000 to build, for \$75,000. Seller will carry some paper at 7%.

J. L. Murdock Real Estate, 204 Phelps Ave., Littlefield, Tex. 79339. Phone 806-385-4419.

**FOR SALE**  
Used equipment. Good condition, 4 row MM Planter, Massey Cultivator used very little, Go devol fully equipped. Heel plows, discs, knives, center plows, 4 Row rotary hoe, 5 row 1 1/2 tool bar, 10 foot Hoeme, 4 row rod weeder, 1 good stock tanks 5 and 5 1/2 foot, 1 piece busters and sweeps, 4 row weed burner, 3 point hitch, 12' easy flow fertilizer spreader, Lake pump on trailer, chrysler motor, Hale pump and suction hose. Will pump 700 gallons per minute. Butane tank for pickup. 1 gas engine with 3" pipes and sprinkler. Several pieces of culvert pipe 15" and 18". Several rolls of hog wire. Other equipment.

A. B. Brown, 233-2885

**Carlisle-Oldham Ford**  
Used cars  
1975 LTD loaded, low miles, \$4,495.  
1975 LTD, loaded, nice, \$4,395.  
1974 Ford Ranger, F-250-LWB, loaded, low miles, \$3,495.  
1973 Dodge Club Cab, P.U. LWB, \$2,395.  
1972 Pinto, automatic, mechanically, \$895.  
1971 Mercury Montego, loaded, \$1,250.  
1970 Ford T-Bird, loaded, \$1,395.

525 Phelps,  
385-5164.

**Farm Equip.**

YOUR neighbors trade at State Line Irrigation for all their irrigation needs. Why not you? Littlefield, Loveland, Mulshoe. TF-S

**Autos For Sale**

1967 Chev. 2 dr. 6 cyl. Automatic, radio, heater, a/c. Runs good. \$150. 910 Jefferson St., Amherst. 246-3397. 1 Amherst. 246-3397. 1-22-P

**CLEANEST USED CARS**  
in town. Marcum-Olds Cadillac, 6th and Hiway 385, Littlefield. 385-5171. TF-M

1969 pontiac Executive 4 door sedan, power and air, vinyl interior, nearly new tires. 45,000 miles. See o appreciate. Only \$850. 1015 W. 9th, or 385-3671. TF-S

1974 Ford Maverick, power and air, 385-5067. TF

1968 Chevrolet, 4 door sedan, full power and air and windows. Michelin tires, less than 5,000 miles on motor. \$595.  
1962 Ford Falcon, 4 door sedan, uses no oil, almost new tires, talk about economy! \$295. Call 385-5771 1-18-P

**Garage Sale**

ALL women clothes, \$10.00 a box as is. Monday only. Jan. 19th. Thomas Harris, 9th house on the right on the Bula Hiway. 1-18-H

**Misc For Sale**

TWO gold occasional chairs, 1 wrought iron coffee table with marble top, matching end table, 1 queen size mattress and box springs, 1 queen size bedroom set, complete with double dresser and mirror and 2 nite stands, 1 glass top wrought iron dining table and chairs, 2 Danish Modern end tables, all in excellent condition. Also washer and dryer only 6 mo. old. Perfect condition, still under warranty. Call 246-3547, after 7 p.m. weekdays, all day weekends. 1-25-S

SPINET Piano, must relocate. Small monthly payments may be arranged for individual with good credit. Write Credit Manager, Box 3068, Lubbock, Tex. 79410. 1-18-J

FOR SALE: Long wide bed camper shell. Panelled and insulated, clearance lights and inside light. Real nice. 385-5488. TS-S

FOR SALE or rent, brick building, 1106 Hall Ave. 20 x 52 ft. Will remodel to suit tenant. 806-385-3024. TF-G

GOOD GRAIN and corn fed beef, half or whole. Edgar Schulz, 385-5692. 1-15-S

BALED HAY for sale. Phone Littlefield 385-3636 or Whitharral 299-4141. TF-N

SHAKLEE Natural Food supplements, skin care, Basic-H cleaners. Satisfaction guaranteed! Free delivery. Ask about our better health kit, Phone 385-4746. TF-P

GOOD AFRICAN Millet hay. \$1.60 a bale or \$60. a ton. G. L. Koontz, Rt. 1, Littlefield. Phone 385-4523. TF-K

GRAIN FED beef calves for your locker. Half or whole. Call Leidon Phillips, 806-925-3510. TF-P

**CARPET SPECIALS**  
Commercials & tweeds \$5.75 up  
Kitchen Patterns \$8.00 up

Regular Hi Lows \$3.95 up  
Short Shags \$7.00 up  
Multicolor sculpture shags \$7.50 up  
Astro grass \$6.50 up

All 100% nylon installed on 1/2 inch foam pad.

Samples & Free Estimates  
Call Jake or Bill Duncan  
106 E. 14th St.  
385-4953  
385-6194

**Give Away**  
FEMALE watch dog. Very good for the country and very good with small children. 385-4536. 1-18-F

LAYING hens and rooster. 997-2411. 1-18-F

For Classifieds 385-4481

**Lost & Found**

LOST: Black female Cocker Spaniel with white throat and chest. \$50 reward, no questions asked. 233-2531, Maxey. 1-22-M

SEVEN head mixed breed yearling heifer calves strayed from SW of Littlefield. Fresh Lazy 7 on left shoulder. Call 385-3180. 1-29-S

**Motorcycles**

VERY fast 1975 250 MX. any reasonable offer accepted. 385-5553. -8 E. 12th. 1-18-P

1975 Kawasaki motorcycle. Blue-400 cc-OH C-good condition, low mileage. 1100 S. Wicker, Apt. #8 or phone 385-5074, make offer. 1-18-Y

**Business Service**

FOR all of your Tri-chem liquid embroidery needs, call Maxine Goen, 997-4891, 313 Duggan, Anton. 1-29-G

RENT CONVALESCENT equipment at Britain Pharmacy. Wheel chairs, crutches, hospital beds, other items. Complete line convalescent needs. TF-B

TREWAX rug shampooer for \$2. per day. Harrell Building Supply, Anton. TF-H

MATTRESSES complete renovating. New mattresses & box springs, any size. Call Mrs. Claude Steffey, 385-3386, agent for A & B Mattress Co., Lubbock, Tex. TF-S

JIMMIE GRAY roofing, painting, general carpentry. All work guaranteed. Call 385-5068. TF-G

SAW sharpening, skill, chain and hand saws, work guaranteed. James E. Wood, 209 E. 16th, 385-4348. TF-W

SEWER stopped up? Let us unclog your sewer line with our Roto Rooter Service. Harrell Building Supply, Anton. 997-3621. TF-H

KEEP carpet cleaning problems small—use Blue Lustra wall to wall. Rent electric shampooer \$1. (Nelson's Hardware)

For experienced mechanic call Kenneth Hopper at Ken's Motor Service, 997-3921-Anton.

Value grinding, tune ups, shocks, brakes, mufflers on autos, irrigation motors and lawn mowers and small engines.

Ken's Motor Ser.  
Phone 997-3921  
Anton, Texas 79313

Campbell's Plumbing Co. Heating Air Conditioning Sheet Metal Work

Complete stock of repair parts for all major lines of plumbing, heating, air conditioning products. Service on all major lines heating and air conditioning equipment. Sales Service Installation. Bus. phone 385-5620 1022 E. 9th

MARTIN ROOFING  
Roofing Specialists  
Roofing of all kinds  
Asphalts of all kinds  
Asphalt Built-up Roofs  
All Work Guaranteed  
Littlefield  
1115 W. 9th  
385-3507

WILL BUY, sell or trade utility trailers. 621 E. 5th. Phone 385-3590. TF-N

Storm Shelters and All Kinds of Concrete Work  
Phone 385-6144  
Rosales Concrete

J. L. Cox Spraying  
For all of your spring needs. Green bugs wheat Treflan Applications. Also new type precision ground rigs. 806-933-2300, Bula.

Littlefield Office  
410 LFD Drive  
Ph. 385-5149

Industrial BEARING & BELTS  
Forney Welders & Supplies

\*Farm Equip.  
G & C AUTO SUPPLY  
700 E. 14th  
385-4431

700 E. 14th  
385-4431

**We Couldn't Spell SUCCESS Without U**

GIBSON'S DISCOUNT CENTER

**Business Service**

FOR all of your Tri-chem liquid embroidery needs, call Maxine Goen, 997-4891, 313 Duggan, Anton. 1-29-G

RENT CONVALESCENT equipment at Britain Pharmacy. Wheel chairs, crutches, hospital beds, other items. Complete line convalescent needs. TF-B

TREWAX rug shampooer for \$2. per day. Harrell Building Supply, Anton. TF-H

MATTRESSES complete renovating. New mattresses & box springs, any size. Call Mrs. Claude Steffey, 385-3386, agent for A & B Mattress Co., Lubbock, Tex. TF-S

JIMMIE GRAY roofing, painting, general carpentry. All work guaranteed. Call 385-5068. TF-G

SAW sharpening, skill, chain and hand saws, work guaranteed. James E. Wood, 209 E. 16th, 385-4348. TF-W

SEWER stopped up? Let us unclog your sewer line with our Roto Rooter Service. Harrell Building Supply, Anton. 997-3621. TF-H

KEEP carpet cleaning problems small—use Blue Lustra wall to wall. Rent electric shampooer \$1. (Nelson's Hardware)

For experienced mechanic call Kenneth Hopper at Ken's Motor Service, 997-3921-Anton.

Value grinding, tune ups, shocks, brakes, mufflers on autos, irrigation motors and lawn mowers and small engines.

Ken's Motor Ser.  
Phone 997-3921  
Anton, Texas 79313

Campbell's Plumbing Co. Heating Air Conditioning Sheet Metal Work

Complete stock of repair parts for all major lines of plumbing, heating, air conditioning products. Service on all major lines heating and air conditioning equipment. Sales Service Installation. Bus. phone 385-5620 1022 E. 9th

MARTIN ROOFING  
Roofing Specialists  
Roofing of all kinds  
Asphalts of all kinds  
Asphalt Built-up Roofs  
All Work Guaranteed  
Littlefield  
1115 W. 9th  
385-3507

WILL BUY, sell or trade utility trailers. 621 E. 5th. Phone 385-3590. TF-N

Storm Shelters and All Kinds of Concrete Work  
Phone 385-6144  
Rosales Concrete

J. L. Cox Spraying  
For all of your spring needs. Green bugs wheat Treflan Applications. Also new type precision ground rigs. 806-933-2300, Bula.

Littlefield Office  
410 LFD Drive  
Ph. 385-5149

Industrial BEARING & BELTS  
Forney Welders & Supplies

\*Farm Equip.  
G & C AUTO SUPPLY  
700 E. 14th  
385-4431

700 E. 14th  
385-4431

**We Couldn't Spell SUCCESS Without U**

GIBSON'S DISCOUNT CENTER

**Roy Rogers Move To Benefit Museum**

Roy Rogers is back. After a 20-year absence from movie making, the legendary star returns in "Mackintosh and T. J." which will have its world premiere at the Winchester Theatre in Lubbock February 5.

A gala evening is planned for West Texas' first world premiere of any major movie. Roy Rogers will be on hand for the event which will benefit the Ranching Heritage Center at The Museum of Texas Tech University.

The center now is planning its formal opening for July 2-5, 1976. It is an authentic outdoor exhibit depicting the history of ranching in America's West.

Those attending the premiere will have a reception at 7 p.m. in the lobby of the Winchester. The film will start at 8 p.m. Those who purchase Golden Row tickets will attend an after-theatre supper party with Roy Rogers. Tickets are \$10, \$25, and \$50. All seats are reserved and may be purchased at The Museum of Texas Tech or by writing P. O. Box 4612, Texas Tech University. All proceeds are for the development of the Ranching Heritage Center.

"Mackintosh and T.J." is a contemporary western, filmed at the 208,000 acre 6666 Ranch, 92 miles east of Lubbock near Guthrie. None of the sets were constructed. All are set against the backdrop of the famous 6666. Instead of a 10-gallon hat and buckskin, Rogers' costuming is usually a straw hat and cotton shirt. Instead of Trigger, Roy's transportation is a broken-down pickup truck.

Rogers' co-star is Clay O'Brien who was born six years after Roy's last picture, "Son of Paleface," was released.

O'Brien is no newcomer, however. Now 14 years old, he began his career when he was 9 in "The Cowboys." He followed that with another John Wayne vehicle, "Cahill, U.S. Marshall." Most recently, he added a Huck Finn appeal to Disney's "Apple Dumpling Gang," and he has played opposite Fess Parker and with James Garner in "One Little Indian."

Rogers, the star of 87 feature films before the long dry spell, chose "Mackintosh and T. J." because of the story.

There's action—bronc busting, brawls, a rabies epidemic and even murder.

TOO LATE TO CLASSIFY  
HELP WANTED—Need young man who is interested in feedlot office work. Apply in person only. Littlefield Feeders, Inc. TF-N

Personal  
Beauty By Mary Kay  
Call: Freddie Duke  
385-5064  
1318 W. 14th

Bus Service  
WILL BUY, sell or trade utility trailers. 621 E. 5th. Phone 385-3590. TF-N

Storm Shelters and All Kinds of Concrete Work  
Phone 385-6144  
Rosales Concrete

J. L. Cox Spraying  
For all of your spring needs. Green bugs wheat Treflan Applications. Also new type precision ground rigs. 806-933-2300, Bula.

Littlefield Office  
410 LFD Drive  
Ph. 385-5149

Industrial BEARING & BELTS  
Forney Welders & Supplies

\*Farm Equip.  
G & C AUTO SUPPLY  
700 E. 14th  
385-4431

700 E. 14th  
385-4431

**We Couldn't Spell SUCCESS Without U**

GIBSON'S DISCOUNT CENTER

Storm Shelters and All Kinds of Concrete Work  
Phone 385-6144  
Rosales Concrete

J. L. Cox Spraying  
For all of your spring needs. Green bugs wheat Treflan Applications. Also new type precision ground rigs. 806-933-2300, Bula.

Littlefield Office  
410 LFD Drive  
Ph.





SALES DEALERS  
ANITY  
HTS  
ERVED  
ASE  
ES EFFECTIVE THRU WED.  
21, 1976

# FRESHNESS *is* YOURS

REDEEM MAILED COUPONS AT FURR'S FOR

**100 EXTRA STAMPS CARROTS**

1 LB CELLO BAG ..... **19¢**  
**GREEN ONIONS**

Fresh Bunch ..... **2 for 29¢**

**POTATOES** ALL PURPOSE RUSSETTS 10 LB BAG ..... **\$1.19**

**ORANGE LEMON LIME CANGERINES** CALIFORNIA NEW CROP LB ..... **4 FOR \$1**

**APPLES** WASHINGTON-RED DELICIOUS LB ..... **4 FOR \$1**

**SIRLOIN STEAK** FURR'S PROTEIN LB ..... ADV. SPECIAL **\$1.19**

**ROUND STEAK** FURR'S PROTEIN LB ..... ADV. SPECIAL **\$1.19**

**RIB STEAK** FURR'S PROTEIN LB ..... ADV. SPECIAL **\$1.19**

**CHUCK STEAK** FURR'S PROTEIN LB ..... ADV. SPECIAL **89¢**

**RANCH STEAK** FURR'S PROTEIN LB ..... ADV. SPECIAL **\$1.09**

**RUMP ROAST** FURR'S PROTEIN LB ..... ADV. SPECIAL **\$1.19**

**DELUXE RIBS** Furr's Proten For Barbecue, Lb .. **79¢ SAUSAGE** Farm Pac 1 Lb Pkg. **\$1.30** 2 Lb **\$2.60**

**STEW MEAT** Furr's Proten Boneless Lean Cubes, Lb .... **\$1.19 CHILI MEAT** Lb..... **\$1.19**

**T-BONE STEAK** Furr's Proten Lb..... **\$1.69 HALIBUT** Squares Individual Size Lb .... **\$1.23**

**CLUB STEAK** Furr's Proten, Lb ..... **\$1.59 HAMS** Food Club Can Boneless 3 Lb **\$5.89** 5 Lb **\$9.79**

**CORN** FOOD CLUB, CREAM STYLE OR WHOLE KERNEL NO. 303 CAN ..... **3 FOR 89¢**

**CRACKERS** KEEBLER 1 LB BOX ..... **59¢**

**KETCHUP** HEINZ 32 OZ BTL..... **79¢**

**JELLY** FOOD CLUB GRAPE 18 OZ JAR ..... **69¢**

**DOUBLE GOLD BOND STAMPS**  
TUESDAYS AND WEDNESDAYS  
With \$2.50 Purchase Or More

**Frozen Food Favorites**

**ORANGE JUICE** Minute Maid Frozen 12 Oz Can..... **59¢**

**EGG ROLLS** Chun King-Frozen Shrimp Chicken, Or Meat & Shrimp 6 Oz Pkg ..... **69¢**

**DINNERS** Chun King Pepper Oriental 13 Oz ..... **99¢**

**SPINACH** Top Frost Chopped 10 Oz ..... **5 for \$1**

**CHERRIES** Food Club Red Sour Pitted No. 303 Can ..... **49¢**

**PEACHES** ELNA NO. 2 1/2 CAN ..... **45¢**

**STORE HOURS**  
9-7 Wed, 8-8  
9-8 Thurs, 8-7  
9-8 Sat, 8-8 Fri, 8-7

**EGGS** USDA INSPECTED EXTRA LARGE DOZEN ..... **69¢**

**GREEN BEANS** FOOD CLUB CUT, NO. 303 CAN ..... **4 FOR \$1**

**TOMATO SAUCE** FOOD CLUB 8 OZ CAN ..... **6 FOR \$1**

**ELECTROSOL** FOR DISHWASHER 10¢ OFF LABEL 33 OZ SIZE ..... **79¢**

**TOWELS** TOPCREST LARGE ROLLS ..... **2 FOR \$1**

**CRISCO OIL** All Veg. 48 Oz .. **\$1.59 SPAGHETTI SAUCE** Ragù, Ass't 15 1/2 Oz, **64¢**

**GRAPEFRUIT JUICE** Food Club Pink 46 Oz Can ..... **49¢**

**START YOUR GARDEN CENTER TODAY!**

**\$6.99** Basic Starter Unit  
optional dome accessory \$4.99

PLANTS, ETC. SHOWN ARE NOT INCLUDED.  
Design your own shelving system as illustrated.

**BLOW-DRY CONDITIONER** STYLERS ..... **99¢**

**BABY SHAPED DIAPERS** Daytime 30's **KIMBIES** Or Ex-Absorbant 24 Ct Your Choice ..... **\$1.99**

**COTTON BALLS** Johnson And Johnson 130 Ct ..... **\$1.13**

**Alka-Seltzer PLUS COLD TABLETS** 36 Ct Size ..... **\$1.59**

**DAISY LADY RAZOR** Disposable ..... **99¢**

**DISMISS** Disposable Douche 3 Applications ..... **\$1.47**

**'Sue Free'** Hand Lotion Honey & Almond Aloe Vera ..... **43¢**

**DUST PAN** All Metal Choice Of Colors ..... **79¢**

**SECRET** Spray Deodorant 13 Oz Can ..... **\$2.09**

**BABY SHAMPOO** Topco 16 Oz Size ..... **63¢**

**LISTERINE** Antiseptic & Mouth Wash 14 Oz Bottle ..... **99¢**

**SHOP Furr's MIRACLE PRICES**



SHOP

LITTLEFIELD

FIRST

IN 1976

News about our Lamb County Neighbors in

# OLTON

MRS. W. B. SMITH, JR. 285-2385



**JILL OWENS**, sophomore fashion merchandizing major at Texas Tech, heads up the Tech women's basketball team. Jill is the tallest member of the team, standing 6-0. She plays post for the Raiders and averages seven points per game and seven rebounds per game. Her best effort against Western Texas of Snyder, yielded 13 points, her high for the season so far. Jill heads up the starting line-up weekly for the Raiders and was an all-district forward for Littlefield her junior and senior years in high school. She is the daughter of Mr. and Mrs. Buster Owens.

MR. AND MRS. Gary Kelley and Mr. and Mrs. Bill Kelley visited Sunday in the home of Mrs. Lenora Kelley in Lubbock. Bill is the son of Mr. Lenora Kelley and Gary is the son of Mr. and Mrs. Bill Kelley.

MRS. JEWELL Brogdon was scheduled for surgery Tuesday morning in Nichols Hospital in Plainview. She is a teacher in Oton Public School.

MRS. MAUDE Lambright visited a few days recently in Eldorado, Okla. in the home of her sister, Mr. and Mrs. Clarence West.

BENNETT WORLEY of Houston visited here during the Christmas holidays in the home of his mother, Mrs. Freda Worley.

MRS. MAUDE Lambright and her son and his wife, Mr. and Mrs. Milford Lambright of Stinnett, also Mr. and Mrs. Larry Lambright of Shallowater spent Christmas Day in Lubbock as guests of Mr. and Mrs. John Kry.

MISS CHESTNA Dickenson, daughter of Mr. and Mrs. W. B. Dickenson Jr., who attends Hardin Simmons University visited relatives and friends here during the Christmas holidays.

MRS. HELEN Bohner visited during the Christmas holidays in the home of a son and his family, Mr. and Mrs. George Bohner Jr. in Denver, Colo.

MISS MELANIE Cowart, daughter of Mr. and Mrs. James Cowart, who attends Howard Payne College in Abilene visited friends and relatives here during the Christmas holidays.

MR. AND MRS. STEVE Exter of Lubbock visited recently in the home of his parents, Mr. and Mrs. Glenn Exter.

J. C. JONES visited one day last week in Lockney in the home of his son-in-law and daughter.

I. B. HOLT continues to receive treatment for a heart condition in Central Plains General Hospital in Plainview.

MR. AND MRS. William Hall were dismissed last week from Central Plains General Hospital in Plainview.

MR. LOUIS Ball was dismissed last week from West Texas Hospital in Lubbock where he underwent tests and treatment.

MRS. MAUDIE Cure continues to receive treatment at High-Plains Hospital in Hale Center.

ENJOYING a get-together-party Thursday night in the home of Mr. and Mrs. Mack Keating were Mr. and Mrs. Kenneth Campbell of Hereford; Mr. and Mrs. Vernon Bleaker of Muleshoe; Mr. and Mrs. James Kennedy of Hart; Mr. and Mrs. Jim Glasscock and grandson of Tullia; Mr. and Mrs. Glenn Gibson of Garden City, Kans. and Mr. and Mrs. Robert Akin, Benny and Tereca of Olton. Most of those from out-of-town are former Olton residents.

MR. AND MRS. Jerry Edmonson, Carrie and Bryon of Lawton, Okla. were recent houseguests in the home of her parents, Mr. and Mrs. Witt Lacey.

MR. AND MRS. Milton Caraway and children have moved to Hobbs, N.M., where he is minister of Jefferson Street Church of Christ. Their address is 219 W. Silver Ave. Hobbs, N.M. 99240.

MRS. CLOYDS Fancher, is receiving treatment at Central Plains General Hospital in Plainview.

MRS. LILLIE McGill was moved Thursday from Central

Plains General Hospital in Plainview to the Heritage Home there. One of her sons, Elmer of Paris, visited with her all last week. He returned home Sunday.

MR. AND MRS. Glenn Gibson of Garden City, Kans. visited last Thursday in the homes of Mr. and Mrs. Frank Adams, Mr. and Mrs. Fred Lon and Mr. and Mrs. Aubrey Oursorn.

THE TRUCK from Westview Home will be at Main Street Church of Christ Jan. 27th to pick up groceries. They also could use a supply of table napkins.

MR. AND MRS. William Hall have both been dismissed from Central Plains General Hospital in Plainview.

LT. AND MRS. James Akers of El Paso were recent guests of her parents, Mr. and Mrs. F. B. Coleman.

**Treflan**

**\$120**

Bucket

Littlefield

Butane

385-3010

### Church Circle Hosts Study

AMHERST— The Annie Armstrong Circle of the First Baptist Church WMU met at the Church Monday night for Bible Study. Mrs. Charles Mixon offered prayer to open the meeting. Mrs. James Hol-

land, Bible study chairman, briefly reviewed the earlier study. The study "Fear, a Roaring Lion" was from the book "The Fragrance of Beauty" by Joyce Landon. She read 2nd Corinthians 2:14-17, the Scripture the book is based on. An easel held a large booklet that she used to illustrate important thoughts and questions.

The group participated in the study by finding the Scriptures to answer the questions. Mrs. Holland closed the study with prayer.

Mrs. Don Carter presided in business. The prayer calendar was read and prayer was offered for missionaries having birthdays.

Refreshments of cheese rolls on party crackers, fresh fruit and cake were served to Mmes. Charles Mixon, Bill Bradley, T. L. Bennett, Bill Phillips, Randall Crawford, J. P. Brantley, Don Carter, Dorothy Crawford and James Holland.

### BOWLING SCORES

**IVY LEAGUE**

Lfd Super Mkt. 58 18

Flores Uphol. 43½ 32½

Dairy Queen 40½ 35½

Robisons Upho. 38½ 37½

City Auto 32½ 43½

Merlins 31½ 44½

Davis Const. 31 45

Vogue Cleaners 28½ 47½

Hi Team Series Flores 2466

Hi Team Game Flores 864

Hi Individual Series Women Elvera Hernandez 535

**MIXED UPS LEAGUE**

Larrabees Home Imp. 35 25

Gymnastics of Lfd 33½ 26½

Purdy Machine 33 27

Lfd Super Mkt. 33 27

Lamb Bowl 32 28

Jim Jones Conoco 26 34

American Nat. Ins. 24½ 35½

LCEC 24 36

Hi Team Series Lamb Bowl 1168

Hi Team Game LCEC 422

Hi Individual Series Men Johnny Miller 460

Hi Individual Game Men Johnny Miller 178

Hi Individual Series Women Darlene Diersing 499

Hi Individual Game Women Darlene Diersing 178

**IVY SCRATCH LEAGUE**

Shook Tire Co. 40 16

Kirby Sales 34 22

Curry Motor Frt. 31 25

Western Auto 28 28

Coca Cola 26 30

Rainbo 25 31

FNB 21 35

Paymaster Gin Co. 19 37

Hi Team Series Coca Cola 1314

Hi Team Game Coca Cola 462

Hi Individual Series Women Ruth Chapman 498

Hi Individual Game Women Mary Nell Hall 188

Take stock in America.

EVERYTHING IN THE STORE IS REDUCED DURING THE STORE WIDE JANUARY CLEARANCE SALE

AT

# Cox

FURNITURE & APPLIANCE

1804 Hall Ave. On The Levelland Hwy. Littlefield

### START THE NEW YEAR With These Food Savings

|                                     |   |
|-------------------------------------|---|
| PATIO BEEF ENCHILADAS 22 OZ PKG 89¢ | PATIO CHEESE ENCHILADAS 22 OZ PKG 79¢           |
| SEA-PAK FISH STICKS 8 OZ PKG 3/\$1  | GLOVER'S BOLOGNA 12 OZ PKG 69¢                  |
| GLOVER'S FRANKS 12 OZ PKG 69¢       | IMPERIAL PURE CANE SUGAR 5 LB BAG \$1.15        |
| VITA-PEP DOG FOOD 25 LB BAG \$3.29  | RUSSETT POTATOES 10 LB BAG 89¢                  |
| RIB STEAK LB 98¢                    | ROUND STEAK LB \$1.29                           |
| SIRLOIN STEAK LB \$1.19             | FLOUR BIG-K 25 LB BAG \$3.19                    |
| JOAN OF ARC PEAS NO. 303 CAN 4/\$1  | JOAN OF ARC, CREAM STYLE CORN NO. 303 CAN 4/\$1 |

NEW STORE HOURS: MON THRU SAT 8 A.M. - 7:30 P.M. SUN. 8 A.M. - 1 P.M. QUALITY MEATS COST NO MORE AT

# MERLIN'S FOOD

Double Gunn Bros. Stamps, Tuesday & Wednesday

9th & Levelland Highway

OPEN 7 DAYS A WEEK PRICES GOOD MON. THRU SUN. WE REDEEM FOOD STAMPS

**BEAUTY THAT UPLIFTS**

surrounds the visitor to our home. This atmosphere of serenity in our environment is a source of inspiration to the bereaved.

**HAMMONS FUNERAL HOME**

| SUNDAY Ch. 13 KLBK   | Ch. 28 KMCC   | Monday through Friday Morning & Afternoon  |
|--|---|--|
| 6:30 * This is the Life<br>7:00 * A Place To Talk<br>7:30 * Around The World In 80 Days<br>8:00 * U.S. of Air<br>8:30 * Harlem Globetrotters<br>9:00 * It's In The Bag<br>10:30 * Face The Nation<br>11:00 * Kalleiscope<br>11:30 * Inquiry<br>12:00 * Pre-Game<br>12:30 * Super Bowl X<br>4:00 * Phoenix<br>5:30 * Animal World<br>6:00 * 60 Minutes<br>7:00 * Cher<br>8:00 * Kojak<br>9:00 * Bronk<br>10:00 * Channel 13 News<br>10:30 * CBS Sunday News<br>10:45 * Let's Live A Little<br>12:30 * Channel 13 News | 8:00 * Jimmy Swaggart<br>8:30 * Exciting Life<br>9:00 * Encounter<br>9:30 * Wrestling<br>10:30 * Human Dimension<br>11:00 * First Baptist Church<br>12:00 * Let The Bible Speak<br>1:00 * Showcase 28<br>2:30 * Showcase 28<br>4:00 * Friends of Mon<br>4:30 * TBA<br>5:00 * Rays of Hope<br>5:30 * Poy Goes The Country<br>6:00 * Swiss Family Robinson<br>7:00 * Six Million Dollar Man<br>8:00 * ABC Sunday Movie<br>10:00 * 28 Sunday Movie | Ch. 11 KCBD<br>6:45 * New Mexico Report<br>7:00 * News & Weather<br>7:10 * Today in Texas & New Mexico<br>7:25 * Weather<br>7:30 * Today Show<br>7:55 * Weather<br>8:00 * Today Show<br>8:25 * News & Weather<br>8:30 * Today Show<br>9:00 * People Place<br>9:30 * Wheel of Fortune<br>10:30 * Hollywood Squares<br>11:00 * High Rollers<br>11:30 * Take My Advice<br>11:55 * NBC News<br>12:00 * Celebrity Sweepstakes<br>12:30 * Days of our Lives<br>1:30 * The Doctors<br>2:30 * Another World<br>3:00 * Summerfest<br>3:30 * Robert Young<br>4:30 * Ironside<br>5:30 * NBC News<br>6:00 * Evening Report |
| MONDAY EVENING Ch. 13 KLBK   | Ch. 28 KMCC   | Ch. 13 KLBK  |
| 6:30 * To Tell The Truth<br>7:00 * Rhoads<br>7:30 * Phyllis<br>8:00 * All in the Family<br>8:30 * Maude<br>9:00 * Medical Center<br>10:00 * Channel 13 News<br>10:30 * CBS Late Movie<br>12:30 * Channel 13 News   | 7:00 * On The Rocks<br>7:30 * ABC Monday Movie<br>10:00 * KMCC News 28<br>10:30 * Entertainment   | 6:30 * Farm & Ranch Report<br>7:00 * CBS Morning News<br>8:00 * Captain Kangaroo<br>9:00 * See What's New Mon. Wed. Fri.<br>Women's Point of View Tues.-Thurs.<br>9:30 * Not For Women Only<br>10:00 * Gambit<br>10:30 * Love of Life<br>10:55 * CBS Midday News<br>11:00 * Young & Restless<br>11:30 * Search for Tomorrow<br>12:00 * Channel 13 News<br>12:30 * As The World Turns<br>1:30 * The Guiding Light<br>2:00 * All in the Family<br>2:30 * Match Game<br>3:00 * Tatnellites<br>3:30 * Price is Right<br>4:30 * Bonanza<br>5:30 * Walter Cronkite<br>6:00 * News Weather Sports                     |
| TUESDAY EVENING Ch. 13 KLBK  | Ch. 28 KMCC   | Ch. 28 KMCC  |
| 6:30 * To Tell The Truth<br>7:00 * Good Times<br>7:30 * Joe & Sons<br>8:00 * M*A*S*H<br>8:30 * One Day at a Time<br>9:00 * Switch<br>10:00 * Channel 13 News<br>10:30 * CBS Late Movie<br>12:30 * Channel 13 News  | 7:00 * Happy Days<br>7:30 * Laverne & Shirley<br>8:00 * The Rookies<br>9:00 * Morkis Wally<br>10:00 * KMCC News 28<br>10:25 * Murr Grim<br>10:30 * Wide World-Mystery   | 7:00 * Good Morning America<br>9:00 * KMCC Gospel Hour<br>10:00 * KMCC Country<br>10:30 * Happy Days<br>11:00 * Showoffs<br>11:30 * All My Children<br>12:00 * TTT Show<br>12:30 * Let's Make A Deal<br>1:00 * 10,000 Pyramid<br>1:30 * Rhyme & Reason<br>2:00 * General Hospital<br>3:00 * One Life To Live<br>3:00 * Edge of Night<br>3:30 * For Kids Only<br>4:00 * Star Trek<br>5:00 * ABC Evening News<br>5:30 * Partridge Family<br>6:00 * KMCC News 28<br>6:25 * Paul Harvey<br>6:30 * Bewitched  |
| WEDNESDAY EVENING Ch. 13 KLBK  | Ch. 28 KMCC   | Ch. 28 KMCC  |
| 6:30 * To Tell The Truth<br>7:00 * Tony Orlando & Down<br>8:00 * Cannon<br>9:00 * The Blue Knight<br>10:00 * Channel 13 News<br>10:30 * CBS Late Movie<br>12:30 * Channel 13 News  | 7:00 * The Bionic Woman<br>8:00 * Baretta<br>9:00 * Starkey & Hutch<br>10:00 * KMCC News 28<br>10:25 * Murr Grim<br>10:30 * Wednesday Movie   | 7:00 * Good Morning America<br>9:00 * KMCC Gospel Hour<br>10:00 * KMCC Country<br>10:30 * Happy Days<br>11:00 * Showoffs<br>11:30 * All My Children<br>12:00 * TTT Show<br>12:30 * Let's Make A Deal<br>1:00 * 10,000 Pyramid<br>1:30 * Rhyme & Reason<br>2:00 * General Hospital<br>3:00 * One Life To Live<br>3:00 * Edge of Night<br>3:30 * For Kids Only<br>4:00 * Star Trek<br>5:00 * ABC Evening News<br>5:30 * Partridge Family<br>6:00 * KMCC News 28<br>6:25 * Paul Harvey<br>6:30 * Bewitched  |
| THURSDAY EVENING Ch. 13 KLBK   | Ch. 28 KMCC   | Ch. 28 KMCC  |
| 6:30 * To Tell The Truth<br>7:00 * The Waltons<br>8:00 * Hawaii 5-0<br>9:00 * Bonanza<br>10:00 * Channel 13 News<br>10:30 * CBS Late Movie<br>12:30 * Channel 13 News  | 7:00 * Welcome Back, Kotter<br>7:30 * Barney Miller<br>8:00 * Streets of San Francisco<br>9:00 * Harry O<br>10:00 * KMCC News 28<br>10:25 * Murr Grim<br>10:30 * Wide World Presents Mornix & Longstreet  | 7:00 * Good Morning America<br>9:00 * KMCC Gospel Hour<br>10:00 * KMCC Country<br>10:30 * Happy Days<br>11:00 * Showoffs<br>11:30 * All My Children<br>12:00 * TTT Show<br>12:30 * Let's Make A Deal<br>1:00 * 10,000 Pyramid<br>1:30 * Rhyme & Reason<br>2:00 * General Hospital<br>3:00 * One Life To Live<br>3:00 * Edge of Night<br>3:30 * For Kids Only<br>4:00 * Star Trek<br>5:00 * ABC Evening News<br>5:30 * Partridge Family<br>6:00 * KMCC News 28<br>6:25 * Paul Harvey<br>6:30 * Bewitched  |

# Quasar

100% SOLID STATE • WORKS IN A DRAWER • COLOR TV

23" diagonal Screen

• Popular Mediterranean styling, expressed in a massive, bold credenza design • High performance solid state modular chassis • Instant Picture and Sound • Energy Saver Switch • Pushbutton UHF Tuning

Model WL8024LP

Simulated TV Reception

69888

**PAT'S RECORD CENTER**

385-4664

515 Phelps Ave.

| FRIDAY EVENING Ch. 13 KLBK   | Ch. 28 KMCC   |
|--|---|
| 6:30 * To Tell The Truth<br>7:00 * ABC Friday Movie<br>8:00 * Channel 13 News<br>10:30 * CBS Late Movie<br>12:00 * Jazzhall  | 7:00 * Donny & Marie<br>8:00 * ABC Friday Movie<br>10:00 * KMCC News 28<br>10:30 * Wide World-Special   |
| SATURDAY Ch. 13 KLBK   | Ch. 28 KMCC   |
| 6:00 * Subwinkie<br>6:30 * Underdog<br>7:00 * Pebbles & Bam Bam<br>7:30 * Bugs Bunny Road Runner Hour<br>8:00 * Scooby-Do<br>9:00 * Shazam/Isis Hour<br>10:00 * For Out Space Muts<br>10:30 * Ghoul Busters<br>11:00 * Valley of Dinosaurs<br>11:30 * Fat Albert<br>12:00 * CBS Film Festival<br>1:00 * Soul Train<br>2:00 * World of Racing<br>2:30 * World of the Sea<br>3:00 * TBA<br>3:30 * Sports Spectacular<br>5:00 * Nashville on the Road<br>5:30 * CBS News<br>6:00 * See How<br>7:00 * The Jeffersons<br>7:30 * Doc<br>8:00 * Mary Tyler Moore<br>8:30 * Dub Heahart<br>9:00 * Carol Burnett<br>10:00 * Channel 13 NEWS<br>10:30 * CBS Late Movie | 7:00 * Hong Kong Phooey<br>7:30 * Tom & Jerry<br>8:00 * Grape Ape Show<br>8:30 * The Last Soucer<br>9:00 * Adventures of Gilligan<br>9:30 * Groovie Goolies<br>10:00 * Speed Buggy<br>10:30 * Odd Ball Couple<br>11:00 * Uncle Croc's Block<br>11:30 * American Bonstond<br>12:30 * Disney Affair<br>1:00 * Si Se Puede!<br>2:00 * Professional Bowlers Tour<br>3:00 * Wide World of Sports<br>5:00 * Bing Crosby National Pre-Ann Golf<br>6:00 * Space: 1999<br>7:00 * Almost Anything Goes<br>8:00 * S.W.A.T.<br>10:00 * Bob Stephens Show<br>10:30 * 28 Saturday Movie |

How dare we offer you five years protection of your GOULDS submersible pump against



# LIGHTNING?

Because Goulds submersible pumps are equipped with Franklin Electric Super-Stainless motors — the only kind that have built-in lightning protection! The SubSurance Protection Plan is available with a new Goulds submersible from us — to protect your pump for five years against the common enemies of long pump life — corrosion, internal abrasion and even lightning. Goulds submersibles are built for long life — we can back it up with SubSurance

**Birkelbach Machine & Pump, Inc.**

1012 E. 9th Street Phone 806-385-5123

LITTLEFIELD, TEXAS 79339  
Phone 385-5



## OLTON NEWS

MRS. GLENN Singletary underwent major surgery Monday at Central Plains General Hospital in Plainview.

I. B. HOLT is reported to be improving slowly in Central Plains General Hospital, where he is receiving treatment for a heart condition.

MRS. CHARLEY Jones returned home recently from Littlefield Hospital, where she received treatment for two weeks.

THE REV. B. A. Dickenson of Plainview visited Tuesday in the home of his parents.

Mr. and Mrs. W. B. Dickenson Sr.

MR. AND MRS. Roy Morris are now making their home in Jamaica. Mrs. Morris is the former Sue Mitchell, daughter of Mrs. Allie Ray Mitchell, both are former Olton residents.

AMONG OUT-OF-TOWN GUESTS Sunday at First United Methodist Church were Martha Hernandez of Lima; Mr. and Mrs. James Ball of Lubbock; Mrs. R. H. Campbell of Amherst; Mrs.

Ruth Holiday and two daughters of Canyon; Mr. and Mrs. Phil Neinast and family of Springlake; Mr. and Mrs. Randy Scott of Canyon; Floy E. Williamson of Amarillo; Mrs. G. W. Langford and Mrs. Donna Muller, both of Littlefield; Mrs. R. H. Campbell of Amherst; Mrs. Ruth Holliday, Jolisa and Glenda of Canyon.

MRS. JO ANN Massey of Oklahoma City, Okla. visited a few days last week with her father, Mr. J. C. Jones.

BRO. DON Shackelford, head of Bible Department at Lubbock Christian College, taught the combined adult Sunday School classes as well as preached Sunday morning

Mario Bass of Washington, D.C. Jimmy Kennedy of Hart; J. Murry Bizzell of Foss, Okla.; Mrs. Mark Neinast of Lubbock; Mr. and Mrs. Phil Neinast and family of Springlake; Mr. and Mrs. Randy Scott of Canyon, Floyd E. Williamson of Amarillo; Mrs. G. W. Langford and Mrs. Donna Muller, both of Littlefield; Mrs. R. H. Campbell of Amherst; Mrs. Ruth Holliday, Jolisa and Glenda of Canyon.

MRS. JO ANN Massey of Oklahoma City, Okla. visited a few days last week with her father, Mr. J. C. Jones.

BRO. DON Shackelford, head of Bible Department at Lubbock Christian College, taught the combined adult Sunday School classes as well as preached Sunday morning

at Main Street Church of Christ. DEANA McClain underwent back surgery Monday at a hospital in Amarillo. She is now at home and reported to be improving. She is the daughter of Mrs. Curtis Scruggs.

MRS. M. C. Taylor is receiving treatment at Central Plains General Hospital in Plainview, following a fall.

WE EXPRESS sympathy to the Andrew family death of their loved one Patterson, of Pampa, an uncle of Andy's, brother-in-law of Ben

MR. AND MRS. Aler have returned month vacation in Prairie, where they friends and relatives.

### Area Students On Honor

Several students from the Littlefield area have been named to the dean's honor list for the fall 1975 semester at South Plains College. Littlefield, Anton, Smyer, Dimmitt and Whitharral are represented on the honor roll.

In order to be named to the honor list, students must maintain at least a 3.25 grade point average while carrying 12 or more semester hours with no failing grades, announced Nathan Tubb, academic dean at SPC. Six students from the Littlefield area earned all A's (4.0) during the semester.

Littlefield students named to the honor roll include Deborah Birkelbach, Danny Brockington, Jodean Foley, Betty Hall, Brenda Hopper, Janet Howell, Cindy McNeese, Alice Moates (4.0), Rita McKinney (4.0), Douglas McNeese, Roger Nielsen (4.0) and Roger D. Scott.

Other area students honor roll include Byers, James Harro, Harvey McLarty (4.0), Peacock and Gaylon of Anton; and Terri (4.0) of Whitharral.

### WHITHARRAL NEWS

THELMA Overman Ruby Overman of New and a former resident attended a funeral in Whitharral Saturday.

THE JUNIOR High ball teams met Thursday Monday night home court. The girls and the boys lost.

DANNY CHRONIST licensed to preach morning at the Whitharral Baptist Church. He entered South Plains College began his studies morning.

### TOPS Plans Area Workshop

Texas TOPS met in Medical Arts Hospital on Tuesday, Jan. 13.

Roll call was answered with gainer or loser

Juanita White, president, announced our area workshop will be held here this next April 6. Preparation for this meeting will be the agenda for the next three months. Juanita asks that all members please come and help us prepare. Mona the supervisor of our area, will be at this meeting.

"Before" pictures were taken of the new members to go in the TOPS 102 scrapbook.

Queen of the week was Margie Dickerson with a loss of 7 1/2 pounds. Runner up was Rose Zybura with a loss of 4 pounds.

TOPS #102 meets at Medical Arts Hospital on Tuesday nights. Weigh in time is 6:30-7:15, meeting starts at 7:15 p.m. We ask anyone interested to come visit us for a meeting. All are welcome.

### Olton Branch Savings & Loan

OLTON— Bill Kelley, long-time resident of the city, has been named manager of the new Olton branch of Hale County Savings and Loan association.

Plans are now being made for an opening of the new office, Monday, Jan. 19, weather permitting. A building is being moved to the site, corner of Highway 70 and FM 168, and operations will begin as soon as possible. Grand opening will be held later in February, after

parking lot and landscaping have been completed.

Kelley has been a resident of Olton for 22 years. For 20 years he owned and operated Men's and Ladie's Ready to Wear. He has been associated with Thompson Chevrolet for the past several months.

Kelley, who has always been involved in civic endeavors, is a member of Olton Lion's Club; member of Olton Chamber of Commerce and Agriculture and belongs to the Church of Christ.

R. DON KELLEY, C.P.A. announces  
The Relocation of His Offices  
to  
Lubbock Square Office Tower  
4630 50th Street - Suite 610  
Lubbock, Texas 79414  
and a Change in Phone Number to  
A/C 806 - 793-0781

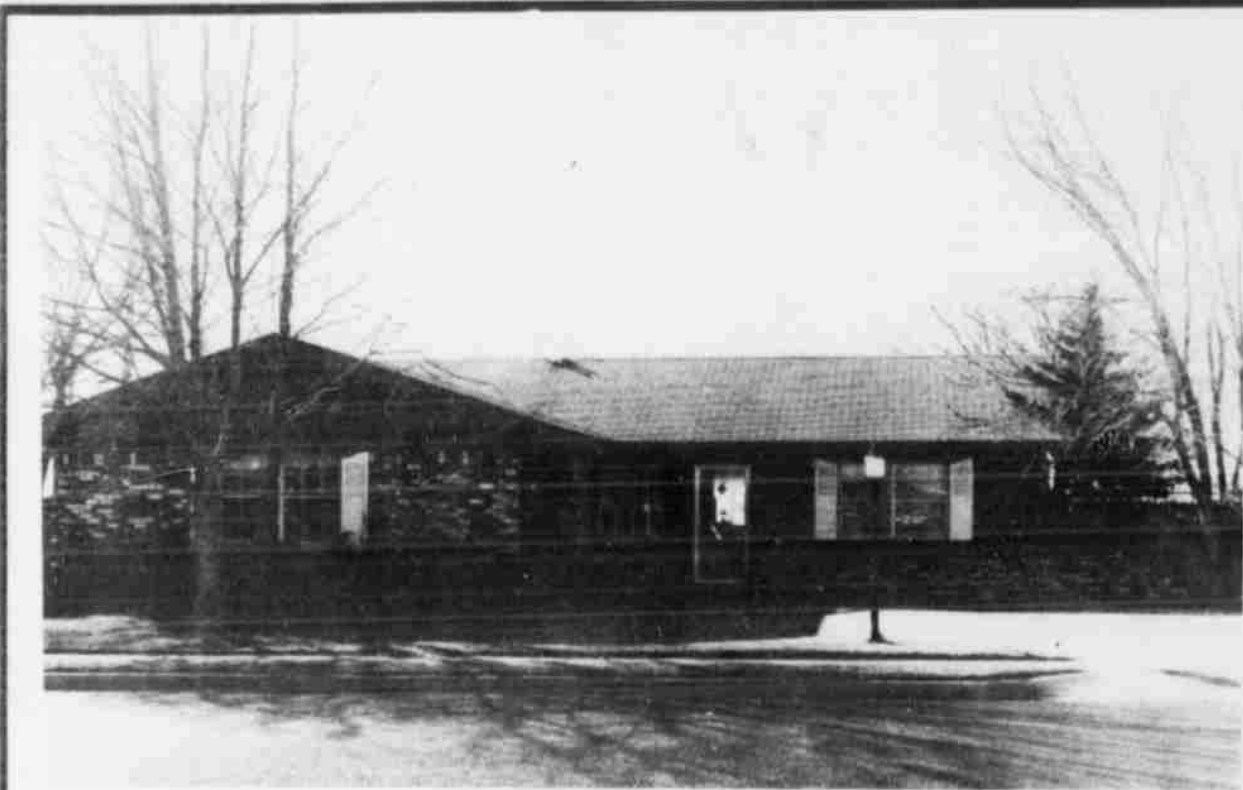

For Sale

1302 West 14th

385-4232

THREE BEDROOMS.....SHAG CARPETED THROUGHOUT (SCULPTURED SHAG INSTALLED IN SEPT.).....TWO BATHS.....DEN.....LIVING ROOM.....DINING AREA.....DISHWASHER.....CENTRAL HEAT.....TWO CAR GARAGE.....YARD INCLUDES SYCAMORE, MAPLE AND MULBERRY TREES.....GREAT NEIGHBORHOOD.

**CLIFF'S Grocery**

CUSTOM CUT & WRAPPED FOR FREEZERS.

|  |  |
|--|--|
| <b>PORK STEAK</b><br>LB <b>\$1.19</b>                      | <b>PORK ROAST</b><br>LB <b>\$1.19</b>                    |
| <b>CHUCK ROAST</b><br>LB <b>79¢</b>                        | <b>BALDRIDGE BREAD</b><br>1 1/2 LB LOAF <b>3 FOR \$1</b> |
| <b>GROUND BEEF</b><br>ALL MEAT NOTHING ADDED LB <b>79¢</b> | <b>BAR-B-Q CHICKENS</b><br>HALF OR WHOLE LB <b>98¢</b>   |

CHARLIE'S MEAT MKT.

Where Quality Comes First

1200 Hall Ave. Phone 385-5346

Anthony's  
C. R. ANTHONY CO.

SWEEPSTAKES  
SALE

FABRICS AND HOME FURNISHINGS

A SUPER SALE WHERE EVERYONE IS A WINNER!

**BATH TOWELS**  
Reg. 2.99  
**1.76**  
3 FOR \$5

**5 Piece Bath Set**  
Reg. 7.99  
**6.76**  
2 for \$13

**PILLOWS**  
Reg. 2.99  
**2.76**  
2 for \$4.

**PRIZE WINNING VALUE DOESHEEN CHINO**  
**3.76** YD.  
3 yds. for \$11

**CREPON KNITS**  
**3.76** YD.  
3 Yards for \$11

**FAVORITE PRINTS**  
**1.76** YD.  
3 yds. for \$4.76

**COOL DUCK**  
**1.76** YD. 3 yds. for **4.76**

# Happy Birthday U.S.A. Sale!



LITTLEFIELD, TEXAS  
CONVENIENT LOCATIONS:  
322 E. DELANO & 601 E. 10th

PAYROLL CHECKS  
CASHED  
WE SELL TRAVELERS  
EXPRESS MONEY ORDERS  
WE RESERVE THE RIGHT  
TO LIMIT QUANTITIES



DOUBLE  
GUNN BROS. STAMPS  
TUESDAY AND  
WEDNESDAY  
WITH 2" PURCHASE  
OR MORE  
"EXCLUDING CIGARETTES"

## WHAT A WAY TO CELEBRATE!

We're going all out to give you plenty to shout about with low, low prices on your favorite canned fruits and vegetables, household supplies, groceries, school supplies, fresh produce and Shurfresh Brand meats. Check out these prices and see what all the excitement is about!



SHURFINE

COFFEE

\$1.09  
1 LB. CAN

\*REGULAR  
\*DRIP  
\*ELECTRIC  
PERK

FOOD KING  
PEACHES  
\*SLICED  
\*YELLOW  
CLING  
39¢  
29 OZ.  
CAN

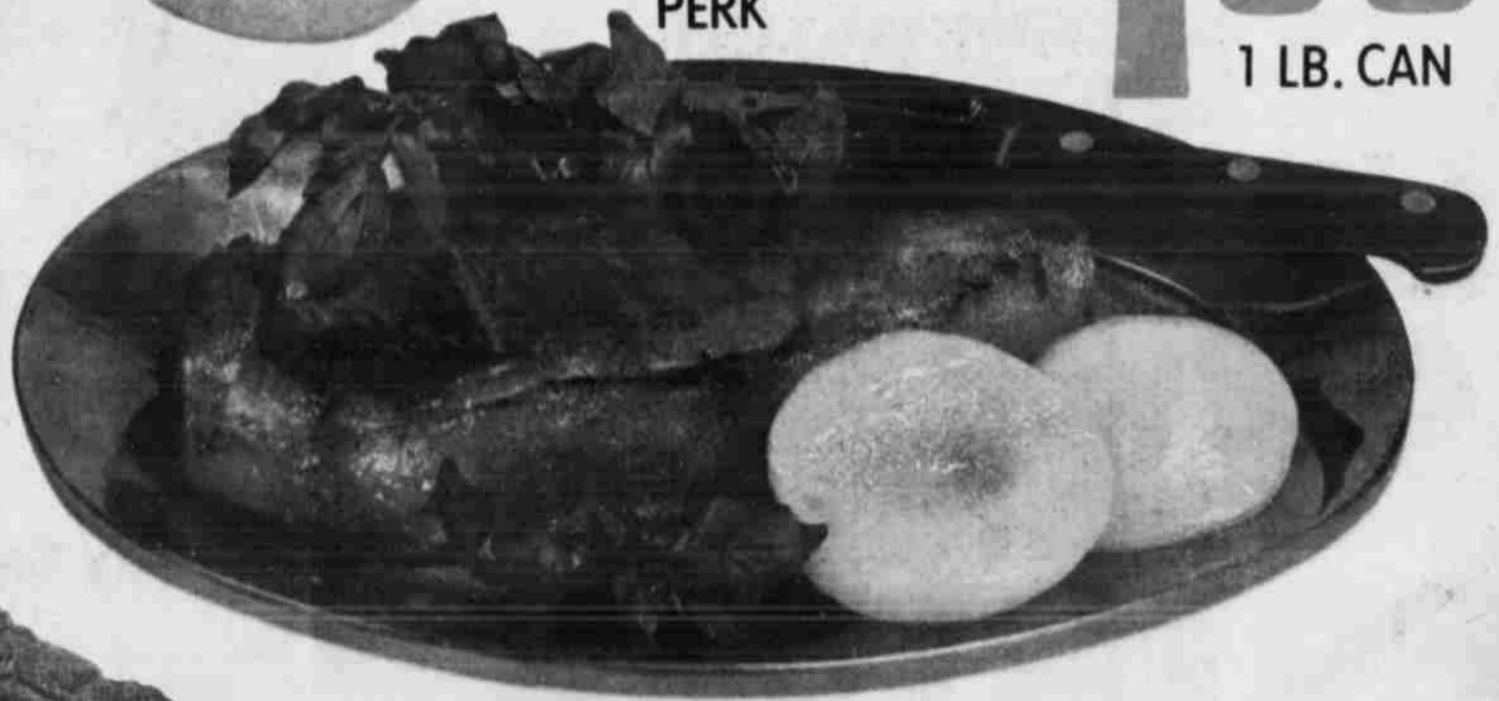

FOOD KING

Shortening

39¢  
LB.  
CAN

FOR  
LIP-SMACKING  
GOOD CHICKEN



## STAINLESS FLATWARE ... Start Your Set Today!

Do we have a bargain for you! Quality—value—choice—it's all here. And at an unbelievable price! You can collect a complete set of luxurious stainless flatware now for just pennies a piece! Each week we'll feature a different place

setting that can be yours at great savings just for buying the groceries you need. You can even have your choice of pattern! But that's not all. To give you even more value for your table, we're also offering genuine oak woodenware at

fantastic savings. This is truly an offer we're proud to make. Lovely stainless—exotic woodenware—exceptional tableware that you'll proudly use for years. Come in today and see for yourself!

See page 4 of this circular for details!

PRICES EFFECTIVE JANUARY 19-24, 1976.

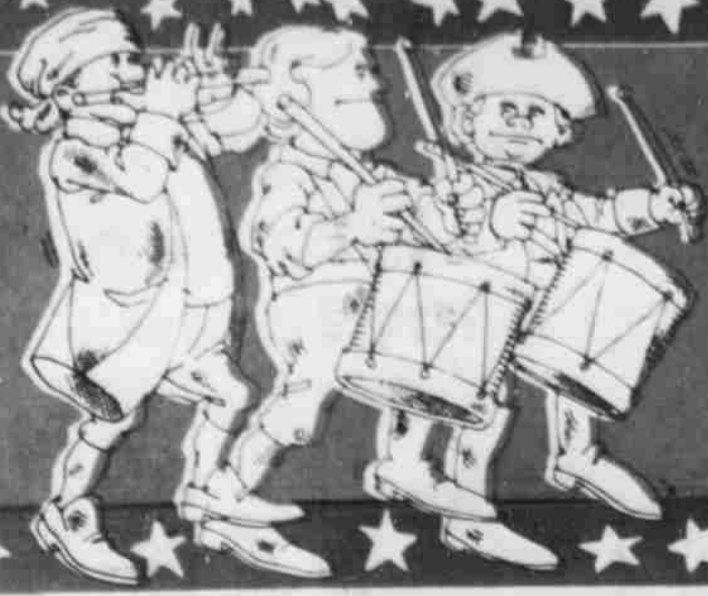

# Happy Birthday U.S.A. Sale!

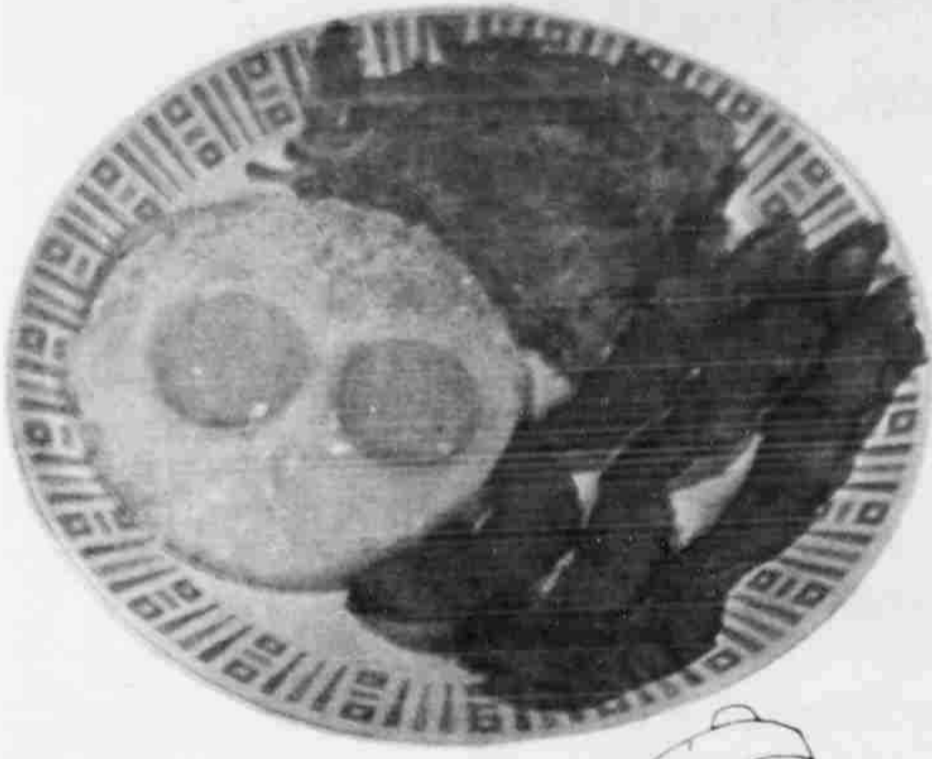

SHURFRESH  
**Bologna**  
12 OZ.  
PKG.  
EA. **69¢**

SHURFRESH Bologna, Salami, Pickle & Pepper, Olive & Spiced

**Luncheon Meats**  
6 OZ.  
PKG.  
EA. **43¢**

SHURFRESH  
**Franks**  
12 OZ.  
PKG.  
EA. **69¢**

CALIFORNIA  
NAVEL  
**Sunkist  
Oranges**  
4 LBS. **88¢**

ALL PURPOSE RUSSET  
**POTATOES**  
10 LB. BAG **79¢**

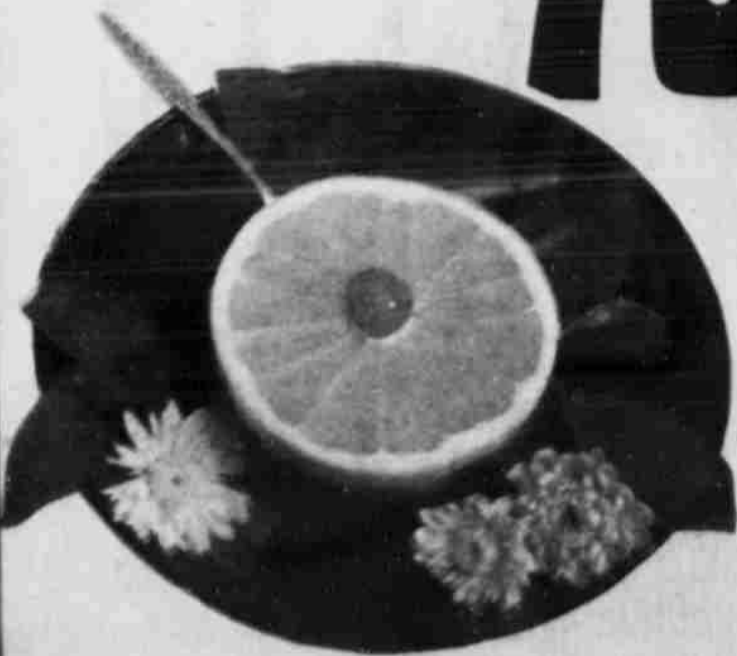

TEXAS RUBY RED  
**GRAPEFRUIT**  
4 LBS. **49¢**



CALIFORNIA  
**CARROTS**  
LB. BAG **19¢**

## HEAR YE HEAR YE

Here's splendid  
meat that keeps  
it's promise in  
honest to good-  
ness flavor . . .  
honest to  
goodness  
value!



VAC./PAC. SLICED

# SHURFRESH QUALITY BACON

"Only the Best is labeled Shurfresh"

# SHURFRESH CANNED HAM

- Boneless
- Skinless
- Fully Cooked

**3** LB. CAN **\$5.00**

Savings  
AFFILIATED

Health & Beauty Aids

GILLETTE FOAMY

**SHAVE CREAM**

- REGULAR
- MENTHOL
- LIME



11 OZ. CAN

**76¢**

ANTISEPTIC

**Listerine Mouthwash**



14 OZ. BTL.

**79¢**

FOOD KING



**GRATED TUNA 3**

6 OZ. CANS

**\$1**

**Contac Capsules**



10 CT. PKG.

**99¢**



SHURFINE

**Coffee**

**\$1.09**

- REGULAR
- DRIP
- ELECTRIC PERK

1 LB. CAN

SHURFRESH

**Saltines**

**2.76**

1 LB. BOXES

FOOD KING

**Flour**

**\$2.76**

25 LB. BAG

FOOD KING SALAD

**Dressing**

32 OZ. JAR

**59¢**

HUNT'S TOMATO

**Ketchup**

32 OZ. BTL.

**69¢**



SHURFINE FREE RUNNING

OR IODIZED

**Salt**

26 OZ. BOX

**10¢**

FOOD KING

**Shortening**

3 LB. CAN

**99¢**

Household Needs

LIQUID



**SHURFINE BLEACH**

**59¢**

1 GAL. JUG

SHURFINE PINK OR LEMON LIQUID

**DETERGENT**

**2.99**

MIX & MATCH 22 OZ. BTL.

ORCHID 2 PLY BATH TISSUE

**99¢**

8 ROLL PKG.

Canned Goods

HUNT'S FRUIT

**COCKTAIL**

15 OZ. CANS

**2.76**

FOOD KING HALVES BARTLETT

**PEARS**

16 OZ. CANS

**3.99**

HUNT'S TOMATO

**JUICE**

46 OZ. CAN

**55¢**

FOOD KING PINTO

**BEANS**

15 OZ. CANS

**3.76**

FOOD KING SHORT CUT GREEN

**BEANS**

16 OZ. CANS

**4.76**

SHURFINE SLICED

**BEETS**

16 OZ. CANS

**3.76**

FOOD KING

**SPINACH**

14 OZ. CANS

**4.76**

FOOD KING WHITE

**HOMINY**

14 1/2 OZ. CANS

**4.76**

HUNT'S WHOLE NEW

**Potatoes**

14 1/2 OZ. CANS

**3.76**

HUNT'S FANCY TOMATO

**SAUCE**

8 OZ. CANS

**4.76**

HUNT'S TOMATO

**PASTE**

12 OZ. CAN

**49¢**

SHURFINE MIXED

**Vegetables**

3 16 OZ. CANS

**76¢**

SHURFINE CHICKEN NOODLE

**SOUP**

10 1/2 OZ. CANS

**4.76**

SHURFINE TOMATO

**SOUP**

10 1/2 OZ. CANS

**4.76**

Grocery Specials

FOOD KING

**RICE**

4 LB. BAG

**99¢**

SHURFINE GROUND BLACK

**PEPPER**

4 OZ. CAN

**49¢**

SHURFINE WAFFLE

**SYRUP**

32 OZ. BTL.

**89¢**

SHURFINE PANCAKE

**MIX**

2 LB. BOX

**59¢**

SHURFINE MACARONI & CHEESE

**DINNER**

3 7/4 OZ. PKGS.

**3.76**

SHURFINE DRIED PINTO

**BEANS**

2 LB. PKG.

**49¢**

Favorite Dairy Buys

SOLID

**FOOD KING MARGARINE**

**3.76**

1 LB. PKGS.



**SHURFINE ORANGE JUICE**

**5.99**

6 OZ. CANS

FOOD KING SLICED YELLOW CLING

**Peaches**

29 OZ. CAN

**39¢**

FOOD KING

**Tomatoes**

16 OZ. CANS

**3.76**

SHURFINE FROZEN

**BROCCOLI SPEARS CUT CORN CAULIFLOWER**

**3.99**

MIX 'N MATCH 10 OZ. PKGS.

SHURFRESH HALF MOON LONGHORN COLBY

**CHEESE**

10 OZ. PKG.

**89¢**

FOOD KING SWEETMILK OR BUTTERMILK

**BISCUITS**

10 OZ. CANS

**9.99**

AFFILIATED

**TYPING PAPER**

**44¢**

100 CT. PKG.

NIFTY - NO. 5137

**SUBJECT BOOKS**

**2.76**

FOR

NIFTY 4-10-1 SUBJECT - NO. 5108

**BOOKS**

**59¢**



**76¢**

300 CT. PKG.

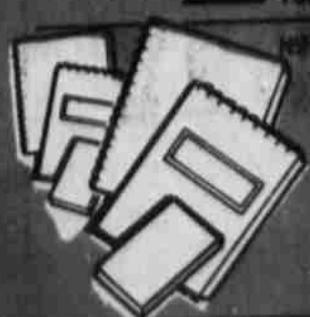

Announcing the most spectacular sale of the year!

# STAINLESS FLATWARE

Do we have a bargain for you! Quality—value—choice it's all here at an unbelievable price! You can collect a complete set of stainless flatware now for just pennies a piece! Each week we'll have a different place setting piece that can be yours at great savings buying the groceries you need. You can even have your choice of item!

Just follow the simple schedule:

| WEEK            | ITEM             |
|-----------------|------------------|
| WEEK ONE.....   | DINNER FORK      |
| WEEK TWO.....   | DINNER KNIFE     |
| WEEK THREE..... | TEASPOON         |
| WEEK FOUR.....  | SOUP SPOON       |
| WEEK FIVE.....  | FRUIT/SALAD FORK |

**ALL THE PIECES YOU NEED FOR A COMPLETE SET OF BEAUTIFUL STAINLESS!**

Flatware may also be purchased at special low prices anytime during our store offer.

- 4 Teaspoons
- Butter Knife, Sugar Shell and Pierced Serving Spoon
- 5-pc. Place Setting
- 4 Iced Teaspoons
- 4 Oyster Forks
- Gravy Ladle
- 2 Tablespoons
- 2-pc. Salad Set
- Cold Meat Fork and Berry Spoon
- Pastry Server

## AMERICAN TEMPO

A Danish-inspired combination of stainless and simulated wood for contemporary beauty and grace.



**QUEEN'S COURT** An elegantly scrolled pattern that captures the tradition of regal 18th century English designs.

THIS WEEK SPECIAL:

# Dinner Fork

Each place setting piece

YOUR CHOICE AMERICAN TEMPO OR QUEEN'S COURT

ONLY



with every \$5.00 purchase

**Beautiful·genuine handmade teak Woodware!!**

No two are alike! Each piece is individually hand carved by Thai master craftsmen—then smoothed and rubbed with oil for long-lasting beauty. No chemical, varnish or shellac finish—just the natural exquisite grain and color of genuine teak. The wood prized throughout the world for its unique beauty—now yours for an incredibly low price!



**Outstanding woodenware quality for an incredibly low price!**

- 6" Individual Salad Bowl..... \$1
- 12" Salad Mixing Bowl..... \$6
- Salad Fork & Spoon..... \$1
- 12" Round Tray..... \$2
- 20" x 5" Relish Tray..... \$2
- 12" Square Tray..... \$2
- 20" x 12" Well and Tree Carving Board..... \$4

START YOUR SET TODAY