

# LAMB COUNTY LEADER-NEWS

46 Years Old - - - And New Twice Every Week  
 LITTLEFIELD, LAMB COUNTY, TEXAS, SUNDAY, FEBRUARY 8, 1970  
 15 CENTS  
 NUMBER 82



STANDING LITTLEFIELD CITIZEN for 1969 is Tom Hilbun, Littlefield the man who has also donated hours of his time to civic work and to the adult program. Presenting an engraved plaque to Hilbun is Doyle Patton,

## MEET TOM HILBUN

### 'Good Citizenship' His Motto For Past 23 Years

Hilbun, designated citizen of the Year at the Littlefield Chamber of Commerce banquet Friday night, has been a long-time member of the organization. He has been influencing directing them through adult lives through his adult scouting work.

Hilbun has probably spent more time sleeping in a tent than any other adult on the South Plains. He has been out camping with boys when water in their canteens froze solid. Through dust and storms, heat waves and rattlesnakes, Hilbun continues his work.

In addition to holding just about every office possible locally, he has the same distinction in the Order of the Arrow.

Now a merit badge counselor and committeeman on the advancement board, he is often referred to as "Mr. Littlefield".

Hilbun's awards are numerous including the Scouter, Scouter's Key, Wood Badge, and Silver Beaver, a national award, and about the highest award given to a volunteer.

Under his leadership, Troop 638 earned another national award, the historical trails award, for hiking out McKenzie's trail across Lamb County, staking it out and erecting hand-chiseled signs.

For nine years Hilbun conducted every adult leadership training course in the George White District. He has been to two national jamborees and camped out under the stars at Philmont Scout Camp at Cimarron, N. M., while getting his wood badge and made numerous trips there to take scouts for training.

### Farm Lease, Audit Are Approved

Councilmen authorized manager Jim Shearer to farm lease contract and accepted the audit for 1969, during their session Thursday night.

A report, by way of letter, on the annual compliance inspection of the Municipal Airport by the Federal Aviation Agency was heard and acknowledged.

See COUNCIL, Page 4

### FUND DRIVE OVER \$5,000

Sudan Volunteer Fire Department is still accepting donations to the Humphreys Hospital Fund, to aid Greg Humphreys, 5-year-old son of Mr. and Mrs. John Humphreys of Sudan.

Greg was critically burned in a playhouse explosion Saturday, Jan. 24, near the residence of his grandparents, Mr. and Mrs. Dude Harragan.

He is now in the Shrine Burn Hospital at Galveston, listed in critical condition.

According to a fire department spokesman, although listed as critical, Greg is able to walk around in the hospital, but is being watched closely for signs of infection.

Funds which have been placed in a Sudan bank for the boy, had reached \$5,218.92 by Saturday morning.

Greg's two brothers, Kent 4, and James, 8, were also burned in the explosion. Kent died in John Sealy Hospital in Galveston Jan. 26 and James was treated and released at Littlefield's Medical Arts Hospital the same day of the mishap.

### Littlefield Set QB Club

Littlefield football coach Gene Mayfield will lead the Quarter-Club banquet to be held at 7:30 p.m. in the Littlefield School Cafeteria.

Mayfield led the Littlefield Wildcats to the state finals in 1956.

Mayfield is head coach of the Permian where he coached his team to state championship years ago.

## Spirits High As Littlefield Kicks Off New C-C Year

### Almost 400 Out For Annual Fete

By JOELLA LOVVORN

If almost 400 persons who attended the Chamber of Commerce Banquet here Friday night seemed "high" on Littlefield, there was a reason.

A specially prepared tonic was served...but that wasn't it.

Behind all of the enthusiasm shown for the community at the banquet was the electric car dream.

Littlefield's prospects for industry through the ElectricCar seemed evident at all turns.

Cong. Bob Price lent authority to the prospects, pointing out, "We all know, that with the growth of technology, fewer and fewer people have been able to produce more and more of the food and fiber products that come from the soil. This means that agriculture-dependent areas such as ours must find new industry if many of our people are going to be able to make a living without moving to the decaying urban areas."

"It is for this reason that I am extremely pleased to see those of you here in Littlefield and Lamb County take the lead in forming the ElectricCar Corporation."

"What is this phenomenon that has brought about renewed interest in battery-powered vehicles many years after they were shunted aside in favor of the gasoline engines?"

"Watery eyes, stinging nostrils, sore throats--these are the things that are bringing Littlefield a new industry. Smog, polluted air, poisoned skies, however it may be described, is a universal problem in the United States."

Introductions of Mr. and Mrs. D. L. "Cotton" Whitley and other ElectricCar representatives kept the future industrial prospects in mind.

Tom Hilbun, Littlefield insurance man, was recognized as the "Outstanding Citizen of the Year". Doyle Patton made the introduction and presented him with a plaque, donated by A&B Office Supply.

The "Outstanding Farmer Award" went to Herbert Dolle. Dolle was introduced by Joe Montgomery, who also presented an engraved plaque that was donated by the Lamb County Leader-News.

Incoming President Jim Jones presented a plaque and scrapbook to Outgoing President John Clayton.

Rev. R. B. Hall kept the crowd entertained as the special speaker made his way to Littlefield by plane and auto. Cong. Price got stuck in air traffic on Love Field in Dallas and

See CHAMBER, Page 4



JOHN CLAYTON, outgoing Chamber of Commerce president, left, was presented a plaque for "distinctive and dedicated service as president of the Littlefield Chamber of Commerce during 1969." Making the presentation was Incoming President Jim Jones, who also presented Clayton with a scrapbook of last year's events.

### Dolle Wins Farm Plaque

Herbert Dolle, named Outstanding Farmer at the Chamber of Commerce banquet Friday night, was just a shaver when he came to Lamb County in 1924.

Dolle attended Littlefield schools and helped his dad farm with mules until 1934 when he got himself a team and began farming on his own.

The following year, Dolle and his wife, Edna Geistman, were married. "We went to Roswell in a Model A Ford," Dolle said, "and I only had \$15 in my pocket, and part of that was borrowed." Dolle's first tractor was a two row, bought in 1939.

One of the five farms Dolle now operates is the original home place he and his dad started farming in 1924. Dolle farms about 1062 acres, and has completed conservation plans on four of the farms and is still working on the other one.

Dolle's farms vary from dry land, to very limited water, to good water. He places importance on water management on all his land, and uses sprinkler and surface irrigation systems and terraces and diversions to conserve water.

Dolle has used the Great Plains Conservation Program, Agriculture Conservation Program and district assistance to

See FARMER, Page 4

### Grand Jury Indicts 11

Eleven persons were indicted on seven counts by the grand jury that convened Wednesday.

Indicted were Armond Gloria, Ruben Jacques and Manuel Jacques charged with breaking and entering the C. J. Givens home at Olton.

Harvey C. Wilson, Mamie Mae Smith and Harry Lee Brown were indicted on the charge of breaking and entering the E. V. Sherley house.

Alfred Williams was indicted to stand trial for breaking and entering a house occupied by Sophia Martinez.

Josephine Sanders was indicted on a forgery and passing charge on two checks for \$76.22 each on Boothe Elevators at Anton.

Daniel Arguijo was indicted for forgery and passing, charged with two \$65 checks given on Walter Weige. Two other persons were indicted for theft. Their names and charges will be published following arrest.

Bail was set at \$2,000 each. Edwin Dawson of Springlake was jury foreman.

Criminal cases are set to be heard during the jury week beginning March 2.

### FARMERS CONCERNED

## Cotton Picture Hazy, USDA Mum On Yields

By NILAH RODGERS

Lamb County farmers are ready to flog the U. S. Department of Agriculture.

Notices of 1970 projected yields and acreage allotments were sent to farmers last November. Growers voted on the 1970 cotton program last December, approving marketing quotas by the usual top-heavy margin.

Everything looked set for 1970.

Then just as the sign-up on the 1970 program was ready to start Monday, the USDA threw the entire cotton picture into confusion. The USDA refused to approve the projected yields its county Agricultural Stabilization and Conservation Service offices had already sent to farmers.

This comes about as the result of allowing farmers to appeal their acreage up if they could prove their yield was more than their allotment. Many farmers took advantage of this. Now the USDA won't approve this additional acreage.

It looks like farmers who have suffered hail losses during the 1966-68 period will have their projected yields lowered so that more pounds can be given to growers who can prove higher yields than were assigned them.

The USDA cannot refuse to accept proven yields as projected yields for a farm. It is required to do this by law.

But if it is handled in this manner, farmers who have been unfortunate in unusual hail losses will suffer double jeopardy. First he lost yields due to the hail losses, and now he will lose again to those who weren't hit by hail and other disasters.

Unless this ruling is changed, a lot of Plains farmers, including a number in Lamb County, will have five to seven per cent or more shaved from their projected yields.

There are Lamb County farmers who were hailed out in 1966-67-68. They cannot prove a higher yield, although they can make it in a normal year.

Things are liable to get messy if something isn't done about this, according to Lamar Aten at the Lamb County ASCS. "We won't know how we stand until Tuesday," he said. Aten predicts that farmers whose yields have been cut will get up in the air over another cut. "This will get political," Aten predicted.

A bureaucrat might argue that a farmer who lost a crop three straight years could realistically expect to make no more than his average of that period. Thus, to the bureaucrat, the average yield for such a period would be a valid basis for giving the farm a very low projected yield.

But the farmer knows different.

He wouldn't be in business if he farmed on such an abstract

See COTTON, Page 4

### ElectricCar Stockholders Meet

Stockholders of ElectricCar Corporation will organize a board of directors here Monday night when they meet at 8 o'clock in the XIT Room of Security State Bank.

The session is the first for stockholders following the merger of ElectricCar and EMV (Electrically Motivated Vehicle Corporation) in January.

The resulting million-dollar corporation has 54 stockholders, and most of them are expected to be here for the organizational meeting.



BOY SCOUTS throughout the nation begin celebrating the organization's 60th birthday today. Many will attend church in uniform and will participate in services. Littlefield Scouts, here, make a conservation and nature study. Included, left to right, are B. T. Kisner, committeeman and merit badge counselor; Ricky Bennett, second class; Felix Klein, second class; Andy Rogers, Life; Brad Banner, second class; and Randy Whitson, Scoutmaster.

### Crop Production Funds Available

Lamb County is one of nine South Plains counties designated as a disaster area due to crop production loss from weather conditions, and emergency funds are now available through the Federal Housing Administration (FHA).

These funds are designed as a supplemental source of credit to assist those who otherwise wouldn't be able to continue their farming and ranching operations.

Counties designated to receive emergency funds were named by the secretary of agriculture. A special rate of three per cent interest is applied to funds obtained for continuing normal farming operations.

Applications for these funds can be made at the FHA office in the basement of the Littlefield Post Office.

Congressman Bob Price made the announcement to Lamb, Bailey, Briscoe, Castro, Deaf Smith, Hale, Hall, Farmer and Swisher Counties.

Congressman George Mahon's district for emergency funds includes Hockley, Cockran, Crosby, Lubbock, Terry, and Yoakum Counties.

### Civil Jury Rules For Defendant

In a civil case heard Monday and Tuesday, styled Van Wagon versus Buddy Free, the jury found in favor of the defendant, finding that the plaintiff actually caused the wreck.

The plaintiff, Vance Wagon, et ux, was asking \$60,000 as the result of an automobile accident and injuries that occurred April 21, 1968. Attorneys Forrest Bowers and Sam Aldridge represented the defendant.

Bob Gibbins and Jerry Kirby were defense attorneys.

David Harmon was foreman of the jury.

### Shower Honors Miss McFadden

OLTON- The home of Mrs. Jack Kirby was the setting Friday for a miscellaneous bridal shower in honor of Miss Paul-ette McFadden of Lubbock, bride-elect of Jimmy Stockstill of Earth.

Guests called between the hours of 3 and 5 p.m. Many useful and attractive gifts were brought or sent.

Mrs. W. C. Gunter Jr. and Mrs. J. W. Lee greeted the guests and presented them to the honoree: her mother Mrs. Paul McFadden of Lubbock; Mrs. Alma Stockstill of Earth;

mother of the prospective bride-groom. A special guest was Mrs. Anna Martens of Lubbock, grandmother of the bride-elect.

The serving table was laid with a white lace cloth over red satin, centered with a red floral arrangement. White satin streamers printed in silver with "Paullette and Jimmy" extended from the floral arrangement. Crystal and silver completed the table decor. The Valentine theme was used in all decorations.

Miss Quinette Redinger and Miss Lucy Gunter presided at the serving table. They served red fruit punch, cake, nuts, and heart shaped mints.

Hostesses presented the honoree with a six-place setting of her chosen silverware, a set of cooking utensils, and a set of ice tea glasses.

Hostesses assisting Mrs. Kirby were Misses P. L. Pol-lard, C. S. Solcott, Tom Seawright, O. T. Crosby, Lee Sim-mons, J. D. Stampe, Juanita Thomas, Jake Mitchell, Travis Bundick, Earl McClain, Garland Rose, A. G. Huguley, L. A. Blackwell, K. W. Carson, Leon May, W. C. Gunter Jr., Joe Roberts, D. C. Eby, Gene Reynolds, Lester Kennedy, Charles Lewis, Leo V. Smith, Walter Lewis, Bob Coen, Ray Culwell, J. W. Lee, R. V. Allcorn, Quentin Redinger and Miss Quinette Redinger.



BOB CAMPBELL

### Bob Campbell Earns Degree

AMHERST--Bob Campbell, son of Mr. and Mrs. Howard Campbell of Amherst, has completed requirements for his BA degree at WTSU in Canyon and will receive the degree at the spring commencement.

He is married to the former Annetta Steadham of Denver City. They have a one-month-old son.

Bob has been a staff writer for the Amarillo Globe-News the past year.

### PTA Discusses Mental Health

Spade PTA met in regular session Thursday night, Feb. 5 in the school auditorium.

PTA president, Mrs. Duane presided for the business meeting. The Pledge of Allegiance was led by Mrs. Lucille Johnson, and the meditation was given by C. C. Byars.

Speakers for the program were Rev. Phillip Berry, pastor of St. Martin Lutheran Church of Littlefield and Mrs. Hazel Mackay, teacher at one of the Satellite Schools of Littlefield, a division of the Lubbock State School. Using the theme "Mental Health: Whose Responsibility?" they presented accounts of the work being done and taught at the Satellite Schools in Littlefield.

Founder's Day observance was presented by Mrs. Joe Bailey, first grade teacher. Her program included the reading of the names of all past presidents of the local chapter of PTA. Mrs. C. C. Byars and Mrs. Hopper are past presidents.

Mrs. Pat Moberley, Mrs. Ivins and Mrs. Billy Guthrie were elected to serve as nominating committee.

An executive meeting preceded the regular meeting. Refreshments were served by the seventh grade mothers.



JOYCE STEVENS

### Engagement Announced

Mr. and Mrs. T. J. Stevens of Morton announce the engagement and approaching marriage of their daughter, Joyce, to Kenneth D. Carr, son of Mr. and Mrs. Donald Carr of Littlefield.

A mid-summer wedding is planned.

Joyce is a 1969 graduate of South Plains College, and a junior elementary education major at West Texas State University.

Kenneth attended South Plains College, and is a junior agriculture major at West Texas State University.

## LITTLEFIELD

MRS. J. B. McSHAN

385-4337

Mr. and Mrs. Tommie Kirk of Bula are the proud parents of a baby girl, born Feb. 4 in the Littlefield Hospital. The little miss was named Jennifer Leigh and weighed 5 lbs. 8 ozs. This is the Kirks' first child. The maternal grandparents are Mr. and Mrs. Paul Young of Bula and the paternal grandmother is Lola Kirk of Littlefield.

Mrs. Dutch Higgins returned home Tuesday from visiting relatives in Wellington and Lubbock.

Mr. and Mrs. E. L. McCain visited Thursday in Lubbock with their sister-in-law, Mrs. S. J. Perkins of Paducah, a patient in Methodist Hospital. While in Lubbock they also visited their daughter and family, Mr. and Mrs. Dean Clark and with Mr. and Mrs. L. K. Perkins.

Gerald Kehoe, manager of General Telephone Co., returned home Wednesday from attending a seminar for district and division managers, held in Kerrville.

Donald Cowen of Fieldton and Bill Sibley of Littlefield have been on a fishing trip into Old Mexico the past week.

Mrs. W. E. Blackman attended Jessie Lee's refresher course in Lubbock last Sunday.

Dr. and Mrs. W. C. Nowlin returned home Wednesday from a two weeks' trip in Hawaii.

Mr. and Mrs. Delbert A. Donelson and two children are new residents of Littlefield. Their address is 113 East 19th. Delbert is the new supervisor of the Farmer's Home Administration. They are Methodists.

Rev. and Mrs. Wallace Kirby returned Thursday from Dallas where they attended ministers' week on the SMU campus. Accompanying them were the Rev. and Mrs. Clifford Trotter, pastor of the First United Methodist Church in Hereford. The ladies are sisters.

Mr. and Mrs. W. M. Davis visited with Littlefield people who are patients in the University Hospital in Lubbock on Thursday. Those visited were: T. G. Corry, Dennis Jones, Mrs. Jess Inman and Mrs. Wayne Martin.

Mrs. Paul Pharris returned home Wednesday from a two months visit with her son and family, Mr. and Mrs. Charles Pharris and son Paul in Atlanta, Ga.

Today at 7 p.m. Mrs. Sheryl Rogers, Social Service Worker, will speak to the congregation at the First United Methodist Church, concerning her work in the community. Mrs. Rogers is a native of Mason; attended Southwest Texas College and

Texas Tech University; graduating from Tech in May, 1969. Her husband, John, is a senior at Tech.

Mrs. Rip Elms of Lubbock, former resident of Littlefield, was in town Thursday visiting her mother, Mrs. Dutch Higgins and with friends.

Mr. and Mrs. Don Huckabay are parents of a baby girl born Jan. 29 in Littlefield Hospital. She was named Christy Ann and weighed 7 lbs. and 11 1/2 ozs. The paternal grandparents are Mr. and Mrs. L. B. Huckabay and the maternal grandmother is Mrs. Jewel Pittman. Paternal great-grandmother is Mrs. Bertha Sparkman. All are from Littlefield.

Mrs. Sue Huckabay and son, Michael, of Ft. Worth arrived Friday night to spend the weekend with Mrs. Bertha Sparkman.

Mrs. M. L. Schelin of Corpus Christi, former resident of Littlefield, was in town Thursday tending to her rent property.

Mr. and Mrs. Paul Jensen returned home Thursday from a delightful trip. In New York they were guests of their daughter, Janelle, an airline hostess. Her Christmas gift to her parents was a trip to Denmark to visit relatives and friends. They left New York Jan. 15, accompanied by Janelle, for Copenhagen, Denmark. Before returning home they were guests of Mrs. Jensen's brother and wife, Mr. and Mrs. L. W. Roach in Washington, D. C. They got to see many things in that area.

Tom Sawyer, Texas Tech athlete from Plainview, will be featured at the youth rally to-day at First Baptist Church in Littlefield.

Mr. and Mrs. Forrest Martin left Friday to spend the weekend in Fort Worth with their daughter and family.

Out-of-town relatives and friends attending the funeral services of Mrs. Nell Fronabarger were: Mr. and Mrs. Jack Fronabarger of Stanley, N. M.; Mrs. Gary Alderson of Albuquerque, N. M.; Mrs. L. M. Baldwin of Morton; Mr. and Mrs. W. A. Fronabarger of Fort Sumner, N. M.; Mike Risinger of Seymour; Mrs. Cal-lie Lee, Tommy Lee and Lillie Ingram of Clovis, N. M.; Mr. and Mrs. Robert E. Austin of Seymour; Mrs. G. V. Smith of Lubbock; Mr. and Mrs. Lloyd Reid of Claude; J. B. and Kenneth Duckett of Plainview; Mr. and Mrs. Pat Patterson of Alamogordo, N. M.; and Mr. and Mrs. Gary Everett and children, Scott and Laura of Odessa.

Judy Hutson visited her par-

ents and brother, Mr. Leo Hutson and the weekend at Ranger. The early lived in Haskell. Her return trip she visited her mother, Mrs. Barbara Graham.

Miss Suzann Tamm roommate, Miss Susan of Baylor University weekend guests of the Tatums. Philip Patten-ton accompanied the girls to Littlefield.

Miss Claudia Wade in Canyon and James Littlefield were the weekend in the home of sister and family, Mrs. Dana Whitten and Mrs. El Paso. They also visited Old Mexico.

Pvt. Ricky Flinn turned to his base in this week after a 45-day leave from duty. Mr. and Mrs. L. C. Chicher and brother, C. Lubbock, Heabovian in Littlefield.

Lewis Ivey will be plane from Glenwood Sunday following a visit to Miss Laura Howard.

Mr. and Mrs. Paul Ballinger are parents of a son born Jan. 23 in Lubbock. Mrs. Briley is the sister of Mrs. Ruth Graham of Littlefield. Mr. and Mrs. L. C. Ham were in Ballinger several days.

JOHNSTOWN FLOOD About 2,200 lives were lost in the great Johnstown in 1889.

HOME HEALTH SERVICES \*Medicare Approved \*Sales & Rentals BATHROOM AIDS



BRITAIN PHARMACY PHONE 385-5114 430 PHELPS AVENUE LITTLEFIELD, TEXAS

# Moss SPRING SHOE-INS

Auditions \$19.95

Navy, Red, And White Kid

Black Patent White Trim

Johansen \$25.95

Black Patent Bone-White Trim

These Are Just A Few Of Many Spring Styles Arriving Daily At.....

## Moss Shoes

FOR THE ENTIRE FAMILY  
403 PHELPS AVE.

USE YOUR BANK AMERICARD

### Causey-Cobb Vows Read

ANTON--Miss Pam Causey and Michael Cobb exchanged wedding vows in Lubbock Feb. 2. Parents of the couple are Mr. and Mrs. A. V. Causey of Fort Worth and Mrs. G. L. Cobb of Anton and the late Mr. Cobb.

The bride is a graduate of Arlington Heights High School in Fort Worth and attended Texas Tech. The groom is a graduate of Anton High School and attended Texas Tech. He is employed by the Avalanche Journal.

They will make their home at 2208 Ave. X, Lubbock.

### Baptist Church Hosts Meeting

OLTON--First Baptist Church was host Thursday, Jan. 29, to one of the 44 Key Evangelism Sunday School Conferences planned by the Baptist General Convention of Texas.

The host church served a buffet supper from 6 to 7:30 p.m. in the Fellowship Hall.

Approximately 175 persons attended from Plainview, Hale Center, Kress, Hart, Lockney, Petersburg, Vigo Park, Lone Star, Tulia, Happy, Akin and Halfway.

WE'VE NOTHING AGAINST KISSING But...

A Gift FROM BRITAIN'S WILL LAST MUCH LONGER!

FEB. 14th

Give Your Valentine...

WITH Saylor's UNUSUAL CANDIES

Endocreme<sup>®</sup> 2nd Debut with CEF

at SALE PRICES FOR A LIMITED TIME ONLY

L'Air du Temps Perfume

CREAM BODY MASSAGE BUBBLING BATH ESSENCE

## HINT from Cupid

FOR VALENTINE GIVE HER MORE HELP

Model DW-IMP Colors and White.

Rinse now, wash later with this Frigidaire Dishmobile.

- "Rinse and Hold" setting lets you rinse then wash later.
- Converts to built-in with optional kit at no cost.
- Super-Surge washing action gets dishes shower-clean. Little or no pre-rinsing.
- Solid Cherry Wood chopping block.

5-year Nationwide Warranty backed by General Motors

1-year Warranty for repair any defect without charge plus 4-year Protection Plan (parts only) for furnace replacement for any defective part in the motor, pump and water circulating system, except the spray cleaner on models so equipped.

Wondering If A Dishwasher Will Really Clean Your Dishes? FRIGIDAIRE WILL!

# Lox

FURNITURE & APPLIANCE

804 HALL AVE. LITTLEFIELD, TEX. 723-385-5883

**Program**

Nancy Webb, Anton member, participated in 4-H Exhibit program, Jan. 31, at the building in Levelland. She showed her dog, "Fit," in the dog show, the vision and the trick show.

Given each member a record book on the building. Mrs. Laura Garrett leader for the training.



LLOYD HOELSCHER

**Students Name Mr., Miss WHS**

WHITHARRAL--The Whitharral Student body recently chose Lloyd Hoelscher and Gayle Burrus to represent them in the 1969-70 Panther Annual as Mr. and Miss WHS.

Gayle is a senior and the daughter of Mr. and Mrs. Tom Burrus. She is serving as Co-Editor of the Annual, and Business Manager. She is a cheerleader and her fourth year and has been FFA Sweetheart.

Lloyd is a senior honor student and son of Mr. and Mrs. Joe Hoelscher. He is a three-year letterman in both football and basketball. He is now serving as his class president and vice-president of the Student Council. He is a past president of FFA.



GAYLE BURRUS

**Pat Alexander Shower Honoree**

Miss Pat Alexander, bride-elect of Gary Conway, was honored with a bridal shower Jan. 22 in the Flame Room.

Miss Alexander, her mother, Mrs. Wilma Alexander and the groom's mother, Mrs. C. W. Conway, were presented corsages of bronze poms poms.

Guests were registered in the bride's book placed on a linen covered table with candleholder holding a white taper. Miss Suzann Tatum presided at the register table.

The serving table was covered with a white cloth. Appointments of crystal and silver were used. Bronze mums and yellow tapers were arranged together for the centerpiece. Refreshments of wedding cake squares, nuts, punch and coffee were served. Mrs. Alvis Collins and Mrs. Loyd Hood presided at the serving table.

Out of town guests were Mrs. Lonnie Wyatt of Muleshoe; Mrs. Alfred Wrigg and Mrs. Gene Alexander of Lubbock; Mrs. Earl Glass of Anton; Mrs. Beth Chapman and Gail of Brownfield; Mrs. Jane Williams and Jautan of Seagraves; and Miss Janet Miller of Lubbock.

Hostesses were Meses, Loyd Hood, J. D. Cox, Loyd Pryor, L. G. Walker, Joe Chambers, L. V. Pierce, W. W. Hall, Forbes Tatum, Alvis Collins, Leo Teck and Billy Lynch.

**Activities**



**MONDAY, FEB. 8**  
ALL MEET at 8:30 in the Reddy Room and fourth Monday night. Each Monday night hamburger night.

**MONDAY, FEB. 9**  
FIELD BAND Boosters meet at 7:30 p.m. at school Band Hall. Entertainment for the meeting will include films of the Junior and Senior High Band Marching Contests, and selected solos and ensembles. Business of the evening will consist of setting up plans for the second Annual Band Boosters Barbecue, which is planned for May 2, at the Community Center.

**IS START SOMETHING**



ing fun!  
ing practical!  
ing special!  
ing new Pennies  
Summer Catalog packed with over 100 things. So don't miss your mark, get started!

**OUR PENNIES**  
G SUMMER LOG AT

**8 PHELPS**  
5-5166

**TUESDAY, FEB. 10**  
THE LITTLEFIELD Garden Club will meet at 2 p.m. in the Reddy Room. Demonstrations on candlestick making and a discussion of the six most hardy perennials in our area will make up the program. Mrs. Roy McQuatters will serve as hostess for this meeting.

**FRIDAY, FEB. 13**  
THE XYZ CLUB will meet at 2 p.m. in the Flame Room of the Pioneer Natural Gas Company. The program will include a devotional, reminiscing period, and business session followed by table games and a conversation and handwork corner. Hostesses for the day will be Meses, Mattie Perkins, E. S. Rowe, J. W. Wisdom, Dorothy Crawford and Miss Anna Lee Neale.

**Anton TOPS Has Meeting**

ANTON--Anton TOPS club met Saturday, Jan. 31 in the community center with seven members present.

A total of nine pounds was lost for the club last week. Meeting time has been changed from 9:30 a.m. to 10 a.m. each Saturday morning at the Community Center.

**Shower Honors The Schultzs**

BULA--The fellowship hall of the Baptist Church was the setting for a wedding shower for Mr. and Mrs. John Shults of Post. He is the son of Mr. and Mrs. Ted Shults. The couple married before Christmas and immediately moved to Post.

The bride's colors of white and apricot were carried out in the table decorations. The table was covered in white net over white cloth centered with an arrangement of white and apricot flowers. Apricot punch was served with angel food cake. Seventeen guests registered.

Hostess gift was a taffeta quilted bedspread.

Hostesses were Meses, P. R. Pierce, Edd Crume, C. A. Williams, E. O. Battles, Fred Locker, John Latham, Dewitt Tiller, Clyde Hogue, and Jack Austin.

**Party Honors Mrs G.M. Owen**

OLTON -- Celebrating her 84th birthday Jan. 23, Mrs. C.M. Owen was honored with open house in her home.

The table, laid with a white linen cloth, was centered with a traditional white birthday cake trimmed with pink. Party punch was served.

Hosting the affair and receiving guests with her were her husband, a son, Dr. Douglas Owen of Plainview, and daughters: Meses, Naomi Holyfield of Lubbock, D.M. Granbery of Kress and Paul Burrus of Olton, One daughter, Mrs. E.C. Jones of Las Animas, Colo. was unable to be present.

Friends and well wishers called both morning and afternoon.

**Art Club Shows Paintings**

The Daubers Art Club met Tuesday, Feb. 3 in the Reddy Room for their regular meeting. The day was spent in oil painting.

In the afternoon, the club members went downtown and fixed a window for a permanent exhibit place. The club pictures are on display in the windows of the former fabric shop.

Members present were Dorothy Ferguson, Irene Fore, Leola Nicholas, Vera Griffin, Louise Bennett, Pearl Rountree, and Gwen Tucker.

**Anton FFA Plans Banquet**

ANTON--THE ANTON FFA chapter held their monthly meeting Feb. 2.

The main course of business was the FFA banquet. A committee was appointed to discuss the date and menu.

The chapter decided to hold another FFA work day auction.

GIFTS

FOR VALENTINE'S DAY

Shadow line by

900      2200

Ware's

Free Gift Wrapping

Dial 385-4481 For Classifieds

SPECIALS FOR SUN., MON., TUES. & WED.

**EMFAMIL**

Ready To Use

CASE **\$3.39**

Concentrate **\$6.24**

Nursette 8 OZ CASE **\$5.09**

VALENTINE DAY IS FEB. 14

Select HER Valentine Heart

FROM OUR BIG DISPLAY OF PANGBURN'S CHOCOLATES

Say "I love you," with a beautiful Valentine Heart packed with Pangburn's Milk-and-Honey Chocolates.

\$2.50 to \$13.50

BAYER ASPIRIN

CHILDRENS REG. 39c **23c**

KODACOLOR X

126-12 EXP. REG. 1.40 **89c**

RODEN REXALL DRUG

We Give Double Gold Bond Stamps On All Prescriptions We Reserve The Right To Limit Quantities

REPORT

99.997% Reliability

■ 99.997% — that's our record for reliable electric service. We'd like it to be 100% (and, we keep working toward that goal). But, a careless driver knocking down some of our equipment or lightning hitting a transformer are things over which we don't have much control and so try as we may, we haven't been able to reach that ideal 100%.

■ One thing we have been able to do — that's to make certain you will have all the power you want when you want it. Right now there are 1,812,000 kilowatts backing up your use of electricity. And, by July of next year a new generating station will add another 210,000 kilowatts. One kilowatt will run more than 3 TV sets just to give you an idea of how much power there is for your use.

■ There is plenty of electricity for your home, business, and for the area's fast growing agri-industry. Your electricity is in good hands... Reddy's hands!

99.997%  
**ELECTRIC**  
Reliability

NATIONAL ELECTRICAL WEEK

FEBRUARY 8-14, 1970

## Area Residents Help On Girlstown Plea

Littlefield and area residents have more projects going for Girlstown than you can shake a cotton stalk at, but Girlstown needs a lot of help when you consider there are more homeless girls there than could be hugged and kissed in an hour.

In addition to the project to raise 4,000 books of stamps, area residents have been helping with a project to secure 50 sets of box springs and mattresses.

Gary Stacy of Stacy Mason arranged for 50 sets of bedding direct from the Sealy factory. The Company agreed to let Girlstown have sets that sell for \$110 for only \$27.50.

Friday, enough money to pay for 42 sets had been raised. Clubs, groups and individuals may buy an entire set or give any amount toward this purchase. This bedding will replace sleeping units at the home

that are 20 years old and completely worn out. If there is money left after buying the springs and mattresses, this will be used to buy sheets, pillow cases and blankets for the home.

Anyone wanting to help with this project can pledge support by seeing or phoning Houston Barker at Stacy Mason or Mrs. I. D. Onstead.

### SPRING HAIRDOS

Among the scene-making new hairdos for spring: hair up-swept and coiled into a tight knot at the top of the head. It's really a throwback to grandma's day. In the spring showing of Oscar de la Renta, all the models sported such a hairstyle, designed this time by Suga.



**ARMY SPECIALIST FOUR** James S. Moss (right), 21, son of Mr. and Mrs. Carroll M. Moss of Olton, received the Purple Heart during ceremonies Jan. 10 near Cu Chi, Vietnam. Congratulating him is Colonel Ennis Whitehead, commanding officer of the 2nd Brigade, 25th Infantry Division. Spec. 4 Moss was presented the award for wounds suffered in action against hostile forces in Vietnam. The specialist, a squad leader in Company C, 2nd Battalion, 12th Infantry of the 25th Infantry Division, entered the Army in March 1969 and was stationed at Ft. Ord, Calif., before arriving overseas in August 1969. He is a 1966 graduate of Olton High School and attended West Texas State University, Canyon.

## Boy Scouts Celebrate Anniversary Today

Sixty years ago, the nation's largest youth organization, the Boy Scouts of America, came to America.

Fifteen years later, the South Plains Council was organized. This week both anniversaries will be observed with a week-long observance of the annual Boy Scout Week which runs from Feb. 7-13.

More than 10,000 Cub Scouts, Boy Scouts, Explorers, and adult leaders in the South Plains Council, including Littlefield and Lamb County, will join in a series of special events to mark the occasion.

Highlights of the celebration will be unit centered Courts of Honor in Scout Troops and Cub Pack Blue and Gold Banquets.

These events will take place in more than 250 Scouting units in the 20 county area of the South Plains Council.

Judge Halbert O. Woodward of Lubbock, newly elected president of the South Plains Council, announced that the theme for this year would be a continuation of the "BOYPOWER 76" slogan, "America's Manpower Begins with Boypower."

The annual report to the Gov-

ernor ceremonies will be held in Austin Saturday.

Representing the South Plains Council in the annual event will be Rhonnie Crawford of Lubbock, an Eagle Scout in Troop 402. He was selected earlier as "Top Scout" in the council and will make the report to Governor Smith.

Also participating in the report will be District Top Scouts John Brand of Lubbock; Tony Ellison of Ralls; and Mike Branon of Lamesa.

The 60th anniversary of the founding of Scouting is today, which is also Scout Sunday. Scouts and leaders have been requested to attend the religious institutions of their choice in uniform.

Official Scout religious programs and inserts will be used, and many sermons will be on the theme of Scouting and religion. Scouts will be deeply involved in religious services as song leaders, ushers, Scripture readers, and in many other capacities.

Religious emblem awards will be made to many Scouts who have earned them for service to their religious institutions during the past year.

## Fry's Pigeons Take Honors In Minnesota Tumbler Show

W. W. Fry, secretary-treasurer and publicity director of the Komorner Kapital Klub of Littlefield, recently took four first place awards at the American Komorner Tumbler Specialty Show in St. Paul, Minn., held Jan. 7-11.

He also won an award for showing the Best Barred Blue Old Cock pigeon in the show. He showed best opposite sex in Young Dun Hen class; the Young Any Other Color Cock class; the Old Barred Blue Cock class; and the Old Barless Silver Cock class.

He placed second in Old Black Cock class and third in Old Red Cock class. "The Old Red Cock class was the largest color class in the history of the Grand National Show, with 26 entries. This show drew the greatest

numbers of Komorners ever to be shown at Grand National," Fry said.

Fry showed five Silver M.F. Helms in the American Helms Association Specialty Show, and won a first place award on Old Silver Cocks. This cock was also best opposite sex of its color. Fry's birds placed first and second in Young Silver Helms Cocks and second and third in the Young Silver Hen Class.

"The Komorner Kapital Klub still has nine members and the prospects look good for a greater enrollment of members in 1970," Fry stated.

"Many young birds have already been banded with beautiful 1970 bronze colored bands, and every member is hoping to have a future show champion already started," he concluded.

## SPADE

Mrs. Ernest Mills

Phone 385-4556

THOSE ATTENDING the Texas Tech and Arkansas basketball game in Lubbock Saturday night, Jan. 31, were Messers, and Mmes. Kerwin Oliver and Dwight Faver.

VISITORS IN the home of Mr. and Mrs. J. A. Streety last weekend were their son and family. Mr. and Mrs. Keith Streety and boys from Ropesville.

WOMEN FROM the Spade Church of Christ visited with patients in Littlefield Hospital in Lubbock Tuesday night. Refreshments were served by Mrs. Bill Cook and Mrs. Jack Stubblefield. Among those attending were Mmes. Bill Jones, Budd Vann, Gene Stanley, Bill Cook, H. O. Sewell, T. C. Faver, J. W. Johnson Jr., Kerwin Oliver, Jack Stubblefield, and Alton Ray. One guest was present, Mrs. K. Sorenson of Hart Camp.

SPADE JUNIOR High basketball team plays their last game of the season Monday, Feb. 9, at Cotton Center.

SPADE JUNIOR High basketball tournament scores last week were Thursday, Spade girls over Smyer girls 35-21, Boys won 28-25; Friday, girls over Anton 27-19; boys over Hart 37-33; and Saturday,

Cotton Center girls over girls 22-15, boys 43-21. Causey, N. M.

MRS. T. O. MOYER Wednesday with Mrs. Wilson, a patient in the Hospital in Lubbock. Her son recently underwent surgery.

MR. AND MRS. Jack Stubblefield attended the Texas and Texas A&M basketball game in Lubbock Tuesday night.

RECENT DINNER at the home of Mr. and Mrs. Tom Mills were their son, his wife, Mr. and Mrs. Mills of Levelland, Gen. student at South Plains and has recently been named the Dean's Honor Roll for fall semester.

## Revival Begins Here Wednesday

Mrs. L. E. Moore will be in Littlefield to conduct revival services in Irvin Street First Church.

"This will be the first time she has come to do this for us in similar ways and we invite all to come and hear her."

Services will begin Wednesday night at 7:30 and will continue through Saturday mass meeting will close services Sunday afternoon, p.m.

## BUSINESS OPPORTUNITY

- Set Your Own Hours
  - High Earnings First Year
  - Operate Part Or Full Time
  - Start With Absolute Minimum Investment
  - Men Or Women
  - Age No Barrier
  - Husband And Wife Can Work Together
  - Leisurely, Dignified
  - Early Retirement Income Possible
- INQUIRE: ERNEST MILLS 385-4556

### Sending Valentines

Kay Hoffman

One of the warmest pleasures. And a custom truly fine. Is sending folks we hold most dear A loving valentine.

The little words of "thank you" And warm words of love and cheer, Of these we're oft neglectful As we travel through the year.

Just a quaint old friendly custom, But it's worth its weight in gold. For it lends a happy feeling To folks both young and old.

The finest selection of Valentines are at your original Hallmark Store in Littlefield.

**A&B Office Supply**  
COMMERCIAL PRINTING

## PUBLIC RECORDS

Two runaway teenagers were picked up here by county authorities this week.

Guillermo Franco was jailed Wednesday for receiving and concealing stolen property. He was released Saturday.

### NEW CAR REGISTRATIONS

Bob Roden, Littlefield, 1970 Oldsmobile 4-door, Marcum Olds-Cadillac.

Lloyd Jaquess, 217 E. 21st St., Littlefield, 1970 Volkswagen two-door, Jim O'Connor Volkswagen, Inc.

Jerry Don Denton, Route 2, Littlefield, 1970 Oldsmobile Coupe, Marcum Olds-Cadillac. City of Littlefield, two 1970 four-door Chevrolets, Armes Chevrolet.

H. C. Nickels, 420 E. 12th Street, Littlefield, 1970 Buick four-door, Ray Keeling Buick.

# Your Savings And Time Deposits Now Earn New Increased Maximum Bank Rates

New rates on regular Savings accounts effective Jan. 1, 1970.

New rates on Time Certificates of Deposits effective date of issue.

Present holders of Certificates of Deposits must present certificate for re-issue at new rate and maturity.

**SECURITY STATE BANK**

Each Account Insured For \$20,000 By Federal Deposit Insurance Corp.



# dry up, lady!

Think about it. Your biggest complaint about washday is probably the clothesline routine. With a family, it gets to be a hang up. You can spend a big part of your life hanging out T-shirts, mini-skirts and Hubby's socks. And sheets, and jackets, sweaters, bedspreads... even curtains. Not to mention the unmentionables.



You don't like lifting, lugging and wrestling loads of heavy, wet wash to the backyard. Then there's always the weather. Now's the time to do something about this bundle of problems with a GAS clothes dryer. A gas dryer does five loads of clothes for the price of one load in an electric dryer. So, dry up with gas.

# AMHERST

MRS. LESTER LA GRANGE 246-3336

ERETT Smith of visited his moth- E. Smith, early He went to Sea- Seminole for his will visit her turns home. CHOVAJSA was Tech for the week- mmate, Earl Hatch- at Tech, accom- Larry is a sen- and was on the or List for the first

MRS. Ed Britt of visited his broth- at Amherst Ma- rduary. While here, visited Mrs. Effie

ROYST of Brownwood cousin, Mut Huf- day.

MRS. Allan White neral services for ews in Littlefield

Monday afternoon. KATHY POOLE, a WTSU student from California, spent several days with Brenda Davis. It was between semesters for the girls.

MR. AND MRS. J. C. Fort- enberry of Morton have moved to Bell Street. Their daughter, Mrs. Earl McCain and family live there.

DONNIE GENE Bowman of College Station spent Monday night with his parents, Mr. and Mrs. Carlton Bowman. He had business in Morton and the area. He and his family reside in Bryan. They moved from Virginia recently. He was employed in the Agriculture Department in Washington.

TUESDAY NIGHT Coach and Mrs. Dean Elliott, Coach and Mrs. Lewis Sessums and Mr. and Mrs. Jim Humphreys accompanied the Jim Gages home from the basketball game.



## Troy Tidwell Earns Honor

ANTON--Troy Tidwell, Anton High School senior, has been chosen Student of the Month for February. Troy is an outstanding athlete in basketball, tennis, and baseball.

He has played basketball four years, as second team All-district his sophomore year; all district his junior year; captain his junior and senior year; and Anton All-Tournament his junior and senior years.

On the baseball team, he has played infield each year in high school. His first year he was All-District when Anton won the Bi-District Championship.

Troy has been an outstanding tennis player for four years. Last year he was first in district, and second in Region I, UIL, tennis.

He has been a member of FFA three years. He entered the county and local stock shows, and chapter conducting contests the first two years. He entered science projects in the South Plains College science fair two years.

This year he represents the senior class on the Inter-Club Council. He has been class vice-president three times. At Christmas, he had the lead role in the "Littlest Angel". He is in the cast of the senior play now under production.

Troy is the son of Mr. and Mrs. Thaxton Tidwell.



TROY TIDWELL



FOR MEN ONLY!

FREE IN OUR CANDY DEPARTMENT SAMPLES OF

King's DELICIOUS CHOCOLATES

Men! Come by our candy department for special preview of the most gorgeous Valentine Hearts you've ever seen. We have the one that will be just right for your sweetheart.

WEST



PHONE 385-3030 drug and pharmacy

5TH AND XIT.



**ROUND STEAK**  
GOOD & TENDER  
LB **88¢**

**LOOK AT THESE DISCOUNT FOOD PRICES AND GREEN STAMPS TOO!**

**Club Steak**  
GRAIN FEED BEEF  
LB **88¢**

**RICE** RIVER BRAND  
Long Grain  
LB BAG **2 For 33¢**

Enden **SHAMPOO** 89¢  
Dandruff Remover Reg 1.49 Special  
Melrose **HAND LOTION** 9¢  
Reg 69c

**Bacon** Try Some  
Peytons Slab Sliced  
Lb **69¢**

**FLOUR** SHURFINE  
PAPER BAG  
25 LB **\$1.89**

**ANACIN** TABLETS 99¢  
100 COUNT 1.59 SIZE

**GG'S 49¢**  
CAGED GRADE A SMALL DOZ

**Biscuits** SHURFRESH 8¢  
10 CT CAN

**LARD** PURE PINKNEY'S  
3 LB CTN **69¢**

Garden Fresh **GREEN ONIONS & RADISHES** 5¢  
BUNCH

**MIRACLE WHIP** 29¢  
With 5.00 Or More Purchase  
Quart

That Famous Old South Brand  
**COBBLER** 79¢  
Cherry, Peach, Apple  
EACH

**Toilet Tissue** ROYAL ARMS  
WHITE  
ROLL **10¢**

FRESH FROZEN  
**PEAS** Shurfine, Blackeye  
**PEAS** Birdseye English  
**CAULIFLOUR** Birdseye  
Mix Or Match 10 Oz Pkg **39¢**

**Pie Mix** Lucky Lady  
Apple, Cherry, Peach,  
Pineapple, Apricot, Lemon  
No. 2 Can **49¢** EACH

**New Load Produce Tues. & Thurs.**

ORANGES Texas Sweet ..... Lb 10¢  
GRAPEFRUIT Texas Ruby Red..... Lb 10¢  
CABBAGE Firm Head Green..... Lb 10¢  
SWEET POTATOES ..... Lb 10¢

**Cookies**  
Vanilla Cream  
Deluxe Cream  
Chocolate Cream  
Lemon Cream  
Fudge Cream  
10 Oz Pkg **4 For \$1**

**FREE Head Scarf**  
With 5.00 Or More Purchase

**PAY AND SAVE**  
DOUBLE S&H STAMPS ON WEDNESDAY WITH \$2.50 PURCHASE OR MORE

**Fish Sticks** Fisher Boy  
8 Oz Pkg **5 For \$1**



THE ABUNDANT LIFE

Enjoy Living



By BOB WEAR

CAN WE ENJOY LIVING? Unfortunately, there are people, too many, who seem to think that it is some kind of a sin to even suggest the possibility of doing so.

Some will ask, "How can anyone enjoy living in a world like our world?"

Others will say, "If you had the problems I have, you would know that it is impossible to enjoy living." Someone else will say, "If you felt like I do, you wouldn't even talk about enjoying life."

MOST PEOPLE CAN ENJOY living. It may be too late for some, but not for most of us.

This can be accomplished in spite of physical difficulties: in spite of disappointments and occasional failure; and in spite of the undesirable world condition.

LIFE IS NOT A VALE OF tears, even though many folk insist that it is.

Of course, there will be some tears for all of us; but these tears must not prevent the enjoyment of living.

In fact, our tears can help make our vision clearer so we can see more of the truly worthwhile aspects of life.

ENJOYMENT OF LIFE is not found in standard moral and ethical behavior.

All available facts support the accuracy of this conclusion. All around us, there is an abundance of evidence that those who rebel against the laws of God and our time-tested moral code never enjoy living.

Yes, they try to give the impression that they are having a good time; but they are just pretending.

Much of the disorder and turmoil of our age, perhaps most of it, stems from the ill-formed views about how to enjoy living. Self-indulgence is not true enjoyment.

PAUL HARVEY

Way Out



ONE OF NEW YORK'S youngest narcotics addicts was Walter Vandermeer. He was an alcoholic at 10, addicted to heroin at 11.

Of all New York's 600 heroin deaths this past year one-fourth were under 20; many under 16.

WALTER VANDERMEER, overdosed with "H", found dead in his Harlem bathroom was 12.

Probably nothing these days is more frightening to parents than the drug menace. They don't understand it. They know no defenses against it. They don't even know how to recognize it when they see it—until too late.

School-agers glibly discuss the varieties of drugs by both their scientific and nicknames, are familiar with the effects of each.

PANICKY PARENTS, trying themselves to gang up on this shadowy adversary, are holding meetings, forming committees in hundreds of suburbs and small towns from coast to coast.

The Wall Street Journal surveyed these organizations and discovered they all have two things in common: they are scared witless by the menace and they don't know what to do about it.

A CITIZENS' COMMITTEE in Smithtown, N. Y., urges blood and urine tests to determine who is using what. The Clifton, N. J., school board is seriously considering daily saliva tests. San Diego schools are expelling drug experimenters in bunches.

There are four statewide organizations in Massachusetts; most meet well, meet regularly, keep minutes, waste hours, accomplish nothing. Some such groups receive small federal grants.

PRESIDENT NIXON has given his support to the use of local committees to attack the drug problem.

LAMB COUNTY LEADER-NEWS

MEMBER ESTABLISHED 1923. Lamb County Leader and County Wide News combined Feb. 13, 1969.

BILL TURNER Editor & Publisher. JOELLA LOVVORN News Editor. NILAH RODGERS Staff Writer. WANDA STRANGE Society Editor. EMIL MACHA Advertising-Sports

PUBLISHED SEMI-WEEKLY, each Thursday and Sunday morning by the Leader-News, 313 W. 4th, Littlefield, Texas, 79339. Entered as second class matter in the U.S. Post Office, Littlefield, Texas, 79339, under the acts of March 3, 1879. Subscription rates by mail in Lamb and adjoining counties, \$6 per year, elsewhere, \$8 per year. Carrier Boy delivery, 70 cents per month. Single copy rates, 10 cents on Thursday and 15 cents on Sunday. Classified advertising rates: 6 cents per word first insertion, minimum \$1. 3 cents per word thereafter. Telephone: 385-4481.

THE PHILOSOPHER

New Source



(Editor's note: The Sandhills Philosopher on his Johnson grass farm discovers a new source of tax revenue this week, or so he claims.)

Dear editor:

All governments, from towns to cities to states and on up to Washington, are always looking for new sources of tax revenue and I have just found one in a newspaper that blew across my face as I stepped out the back door the other morning and which I pulled off fast as no man in his right mind will go out my back door blindfolded on account of that loose ball.

It's the second one from the top. Or was yesterday. Another one may be loose by now.

According to it, South Vietnam has been charging and we've been paying 10 to 15 million dollars a year in taxes on property such as food and supplies and ammunition we've got stored there to defend the country against North Vietnam.

People talk about those backward Asian countries but somebody over there ain't so dumb.

Whoever thought up the idea of

taxing us for helping them is a genius.

But I don't see why we can't learn from the mysterious East and use this idea ourselves.

For example, take highways. Most big highways are financed in great part by the Federal government. All right. If a highway comes through a county, why can't the county tax the highway? It may sound preposterous, but why not follow the Asian mind and send Washington a bill and see what happens? Who knows, if it reaches the same office that's paying U. S. taxes in South Vietnam we might get a check back in the next mail.

If it works, the lid is off. There are Federal projects and buildings all over the nation, every town has a post office--say, there's an idea. Tax the post office. Tax the welfare office. Tax the Red Cross. Tax the Internal Revenue office. Tax the state legislature. Tax the Governor's mansion. The field is unlimited.

Yours faithfully, J. A.

A WOMAN'S VIEW

Cat Problems

By PEARL BRANDON



WRITING A COLUMN for publication is an awesome thing, I've found out. When I think of all the people who might read it, I almost get cold feet and throw in my pen.

There is one thing we know, no one can write for every body. I am a very ordinary person so I will try to slant my thoughts toward ordinary people with ordinary problems.

RIGHT NOW we are having cat problems at our house. We never solicit cats but it seems we always have one.

It used to be the grandchildren who lived in Los Angeles and couldn't have cats of their own would manage to bring one to Granny's house.

THE CAT WE HAVE now came in a hail storm. In the spring while the hall was heating off everything, including the roof, my mother heard kittens crying under the honey suckle vines near her window.

I put something on my head and ran through the rain and hail and found two tiny kittens almost drowned.

We dried them off and put them in a box in the garage where the mother cat found them. Instead of moving them out, she moved in with them.

THE KITTENS were real cute. One was white and the other gray. We had a lot of fun watching them tumble and play on the lawn through the summer, then the gray one disappeared...and not long after, the mother cat disappeared too.

We had only the white one left, which was just as well. She was a real cute ball of fur playing around and sleeping in the garage until my husband ran over her with the car one day and broke her tail at the top.

FOR A FEW DAYS we thought she would die but she pulled through. Of course she became "Broke-tail." She is still pretty but she drags her tail. The only time she holds it up is when she is scared, then

she runs like a streak with her tail sticking straight out.

Our grandchildren fell in love with her...Granny don't give Broke-tail away. No one would love her but us.

WE NEVER LIKED a cat in the house, especially at night, so we always put her out and left the garage door open so she could sleep in there. This wasn't too bad even though we felt a few neighbor cats took advantage of the open door and slept in there on cold nights.

Then she started receiving gentleman friends...and this was something else! One morning when the snow was several inches deep I went out and there were six big old Tom cats all lined up with Broke-tail sitting on the banister looking smug and happy.

THIS WAS THE LIMIT We just had to close the garage door. This created another problem...Broke-tail had nowhere to sleep.

The weather was bad so we let her stay in the house. My husband POSITIVELY does not like a cat box in the house. "You'll just have to get rid of that cat!"

WE TALKED IT OVER and decided to call the pound and have her put to sleep the next morning. That night she lay on her pillow by the fire looking happy and contented. I felt like a traitor.

She thinks this is as much her home and it is ours, and we are her family. You don't plot to get rid of a member of your family.

THE NEXT MORNING I fixed a cat box. When my husband started to object, I suggested that HE call the pound, that I wasn't going to.

That was a horse, or should I say, cat with a different color. He didn't want to call the pound any worse than I did.

THE CAT BOX STAYED and Broke-tail sleeps on her pillow by the fire dreaming of her babies she will have in a few weeks.

HER BABIES! Hey! Does anybody want a broke-tail cat?

HOMINY GRITS

By CORNBALL BLEVINS



I GUESS ONE of the most satisfying sounds around the house, these days, is the patter of little "tax-deductions". (I've got a couple left at my house.)

Thinking of tax deductions makes me think of government, thinking of government makes me think of inflation,--and thinking of inflation makes me think of Nixon.

ONE OF THE LATEST cartoonists works depicted Nixon and the huge "Firey-Dragon" named "Inflation", standing "eye-ball to eye-ball" in a fighting stance. (I was very good, I thought.) Much has been said of inflation, here of late.

Anyway, at lunch, a couple of days ago, I asked my number two deduction if he could define "inflation" for me. (He's a seventh-grader.)--After thinking for a moment, he grinned: "It's payin' \$12.50 for pictures, that you thought were going to cost you \$9." (I'll not bother to try to explain that one to you.) "No--you know, it's high prices," he added.

A LITTLE LATER, my number one deduction came in. (They don't have the same lunch period.) and I asked him the same question.

"It's spending more, and going in debt for more money than you're taking in," was his answer. (He's a soph.)

Now I know one of the answers was a little more toward being

correct than the other, yet, when you combine the two, you've got a mess just like we've got!

NOW I THOUGHT inflation was what you did to tires, basketballs, footballs and the like.--That's why we got air, you know, is to blow all these things up!--Course, now, we've got polluted air, they tell me, and if our finances are blown-up with polluted air, we're in more trouble than I thought!--(I do understand that air pollution is, ESPECIALLY, bad in Washington!)

I OVERHEARD a couple of my farmer friends talking,--they were praising something they called NFO--(I guess that stands for 'New Financial Orbit').

"Shux," I heard one of them say, "Wouldn't surprise me, if we see \$3 grain by next fall!"--"Hey, you guys; cut that out!" I yelled, "My butcher shows his steaks by 'appointment, only' now!"--"Taint the grain that's causing it", one answered, with an air of complete innocence, "It's the processor that's getting the BIG rake-off."--(That being the case, I'm going to send my deductions to "processing College", they sure ought to be able to take care of "the ol' man" in his old age!)

I SUPPOSE INFLATION is the art of payin' people more, to do less



HERBERT DOLLE was honored as Outstanding Farmer at the annual Chamber of Commerce Banquet Friday night. Making the presentation is Joe Montgomery, right.

CHAMBER BANQUET

Continued from Page 1

was about an hour and half late for his speaking engagement.

Price didn't get to eat and feasted on the "Littlefield Tonic" (really grape juice) at the close of his talk.

Price's topic was "Agriculture--Pollution--Industry" and he spoke on the three as inter-related.

"Wherever there is industry, there is pollution of some kind and in the broadest sense, agriculture is industry--the largest one in our part of the country."

"Based on recent estimates, the 104 million automobiles in the United States are emitting 358,670 tons of deadly gases into the atmosphere every day.

"In January 1970, automobile manufacturers announced they can hopefully produce smog-free engines by 1980. We can add tonight that hopefully what is happening right here in Littlefield can speed up that timetable."

"Perhaps the Electric Car will be the forerunner of new technology which will allow us to have clean air without heavy additional costs....

"As important as cleaning up our environment is, there is something else that is just as important--that is revitalizing rural America in order to keep our population spread evenly about the country. That means industry to provide jobs for our people.

He continued, "And why are there so few jobs in rural areas?"

"First, because of the agricultural revolution....

"Secondly, little has been done to create job opportunities in rural areas for people forced out of agriculture. I think all of us here tonight will admit that it has just been within the past four or five years that we have begun to seriously think about bringing industry to our area."

Price went on to explain, "Many things have conspired to prevent the creation of jobs in rural areas: Federal farm programs have cut our cotton crop to 10 million acres, compared to 43 million acres before the programs began and local communities have not provided the services and utilities needed to attract industry."

After describing bills which

he had introduced in Congress, Cong. Price closed his speech with an explanation of why the U. S. is still in Vietnam.

He went back in history to the beginning of the conflict and brought an up-to-date analysis of the situation. He said, "We'll probably still be in Vietnam 40 years from now," and went on to explain "We still have troops in Europe, Japan and Korea."

The master of ceremonies introduced out-of-town guests from Lubbock, Clovis, N. M., Abernathy, Abilene, Dimmitt, Anton, Earth, Olton, Tulla, Amarillo, Hereford, Muleshoe, Levelland, Plainview, Springlake, and Washington, D. C.

State Rep. Bill Clayton; "Miss Littlefield", Kathy Minyard; and her runner-up, Tonya Bingham were introduced.

Mrs. T. L. Dunlap and members of "We, The Women" were recognized for their part in thinking up the theme, "Industry Is The Tonic Littlefield Needs", and decorating the high school cafeteria to fit the theme.

Incoming and outgoing officers and directors were recognized: ticket co-chairman Warren Dayton and Jerry Kehoe were introduced; Chic Conway, banquet chairman and Chamber of Commerce Manager Jim Kelly and his secretary wife were applauded for their contribution to the banquet.

Mayor J. E. Chisholm introduced the Congressman.

Barnes To Speak At Olton Banquet

Lt. Gov. Ben Barnes will be guest speaker for the Olton Chamber of Commerce and Agriculture Banquet set for March 17.

A highlight of the banquet will be the naming of Olton's 1970 Man and Woman of the Year.

Committee chairmen are working and planning for the banquet which will hopefully be one of the biggest and best.

Tickets will be mailed to members in the near future and additional ticket sales will be under the direction of Ken Burzess and Claude Burnette.

OBITUARIES

ELDRIDGE VALDRAN WEST

Services for Eldridge West, 93, of Seagraves, formerly of Whitharral, who died Tuesday in Seagraves Hospital, were Thursday in the 13th Street and Avenue D Church of Christ in Seagraves with Odell Setliff, minister, officiating.

Graveside services were conducted in Resthaven Memorial Park in Lubbock with arrangements by Webb Funeral Home. He was born in Erath County and had resided in Levelland and Whitharral from 1928 through 1933. He then moved to Lubbock where he remained until 1962. He then resided in Seagraves.

Survivors include two sons, V. R. of Albuquerque, N. M., and B. L. of Lubbock; four daughters, Mrs. R. E. Hudson of Austin, Mrs. K. D. Faulkner of Seagraves, Mrs. W. R. Teston and Mrs. Marie McDessy, both of Lubbock; 16 grandchildren; 37 great-grandchildren and one great-great-grandchild.

MRS. J. T. COPELAND

Services for Lucille Copeland, 54, of Olton, who died Thursday in a Plainview hospital, were Saturday in the First Baptist Church in Olton with Rev. John Lewis, pastor, and the Rev. Robert Field, pastor of Halfway First Baptist Church, officiating.

Mrs. Copeland, a native of Texas, had been a patient in the hospital about a week. Survivors include her husband, J. T.; a daughter, Mrs. Bill Griffith, and a son, Wayne Allen, both of Olton; a brother, Walter Daugherty of Myra; and five grandchildren.

RONALD L. MILLER

Ronald L. Miller, 28, a laborer who was taking gravel samples on a pavement project 5.5 miles north of Olton on U. S. 385, was fatally injured Wednesday at about 2 p.m. when struck by a truck.

Funeral services were Friday in the First Baptist Church with Rev. R. N. pastor, and Rev. J. T. Williams of the retired Baptist minister, officiating. Burial was in Littlefield Memorial Park with Parsons Funeral Home of Olton.

Investigating highway patrolmen said there were no witnesses to the accident, believed Miller was walking gravel spreader when the truck backed him.

Driver of the truck was Luis Ferrer, employe of Boswell & Crafton, a construction firm. The company was on the highway between Dimmitt and Hammon.

Survivors include his wife, Jan; two daughters, Mandy and Shelli, both of the home; parents, Mr. and Mrs. G. H. Miller of Olton; five brothers, Noble of Lubbock, Albert G. of Jefferson Town, Ky., Harvey Springlake, Gary of Amarillo, and Dale Monterey, Calif.; two sisters, Mrs. Heard of Littlefield and Mrs. DeBorja of El Paso.

JIM R. RICHARDS

Services for Jim Rouser Richards, longtime area resident, who died Friday home following an extended illness, were Saturday in Hammons Funeral Home in Littlefield with Rev. W. H. Howard of Olton and the Rev. C. Couch of Sudan officiating. Burial was in Sudan Cemetery with arrangements by Hammons Funeral Home.

A native of Olustee, Okla., he moved to Sudan area in 1927.

Survivors include his wife, both of Sudan; two sons, Alvin and Kenneth, both of a daughter, Mrs. Donna Benware of Fort Worth; a brother, A. D. of La Feria; three nieces, Mrs. Lillian Fulcher of Muleshoe, Mrs. Dean of Granite, Okla., and Mrs. Schipper of San Jose, Calif.; and several children.

FARMER

Continued from Page 1 complete his conservation work. Conservation projects include building waterways, terraces, irrigation systems and grass. Management-type operations are carried out year to improve the soil. Last month Dolle was named as the outstanding conservation farmer of this district by County directors. This nomination was made from 100 members.

"Herbert has been a good job for a long time," rector W. E. Jones said, announcing Dolle winner. Dolle will be entered in Texas Conservation Program, also, with conservation winners to be named in May.

Dolle received the Award of the World Conservation Award in 1966.

The Dolles have three and two daughters, Herbert (Butch), Nazareth, Mo. Muenster, Sharon of Billy of Littlefield, and youngest, J. T. lives at home and is an LHS junior.

COUNCIL

Continued from Page 1 ledged. The letter came from Bill J. Howard of the and concerned the issue which was made Dec. 11. While reviewing monthly report, council learned that the new units have reduced trip dump grounds by approximately half.

Trips for the same year were 713 compared for this year.

Besides routine business reading and approving of the previous meeting of proving bills for councilmen discussed and approved a payment plan delinquent tax account.

COTTON

Continued from Page 1 average. And he'd likely farming pronto if he being hailed out in just a normal occurrence and be projected into the future such. Moreover, if the USDA poses its pending change this late date, it will be a big faith with many people who thought the rules had been established when voted for marketing quotas December.

The sign up for this year began Monday, but Area farmers wait until the yield matter is clear before enrolling in the program. This may be here Tuesday. The deadline sign up is March 20.

Lamb County Farmers sign the intention to participate in the feed grain program and know the acreage, projected yield and payment. But a cotton farmer will sign a blank form and the amount to be filled isn't being encouraged, less an official ruling to the contrary, it is through the county ASC here and over the Plains have to refigure production yields on every farm.

# SAV-U

# DISCOUNT PRICES



**DISCOUNT FOOD CENTER**  
7 EAST 8th STREET LITTLEFIELD, TEXAS

**SAV-U Saves You More  
On Every Item. . . Everyday!**

FARMER JONES

**BISCUITS**  
BUTTERMILK OR SWEET

SPECIAL DISCOUNT PRICE!

4 10 COUNT CANS **25¢**

Save Up to 20%!  
Why Pay More?

Compare Our Everyday Low Prices!

C & H

**SUGAR**  
5 POUND BAG

SPECIAL DISCOUNT PRICE!

**44¢**

Open 7 Days Each Week!

Lowest Everyday Discount Prices!

KOUNTY KIST GREEN

**SWEET PEAS**  
NUMBER 303 CAN

SPECIAL DISCOUNT PRICE!

**12¢**

- ROUND STEAK**  
FULL CUT FOR SWISS STEAK, THE BEST FOR LESS
- SPECIAL DISCOUNT PRICE!  
LB. **88¢**
- ONE STEAK** Lb. 98¢  
**UB STEAK** Lb. 98¢  
**B STEAK** Lb. 88¢  
**UCK ROAST** Blade Cut Lb. 48¢  
**BONE ROAST** Center Cut Lb. 68¢  
**OULDERS ROAST** Lb. 68¢  
**MILY STEAK** Lb. 68¢  
**ISS STEAK** Round Bone Lb. 88¢
- SIRLOIN STEAK**  
PIN BONE CENTER CUT
- SPECIAL DISCOUNT PRICE!  
LB. **88¢**

COMPARE THESE PRICES & SAVE!

	Sav-U Price	You Save
<b>TIDE</b> LAUNDRY DETERGENT GIANT BOX	69¢	23¢
<b>COFFEE</b> MAXWELL HOUSE POUND CAN	77¢	12¢
<b>SALAD DRESSING</b>	47¢	12¢
<b>BABY FOOD</b> GERBER'S STRAINED 3/4 OZ. JAR	11¢	3¢
<b>FRUIT COCKTAIL</b> CAROL ANN NO. 303 CAN	22¢	3¢
<b>CLOROX</b> LIQUID BLEACH 1/2 GAL. B/L	36¢	7¢
<b>CAKE MIX</b> BETTY CROCKER ASSORTED 19 OZ.	39¢	5¢
<b>CRACKERS</b> PRIDE SALTINE 1 LB. BOX	22¢	7¢
<b>CORN</b> KOUNTY KIST 12 OZ.	6/\$1	12¢
<b>DINNERS</b> KRAFT'S 7 3/4 OZ. BOX	23¢	6¢
<b>VIENNA SAUSAGE</b> LIBBY'S NO. 1/2 CAN	23¢	4¢
<b>VELVEETA</b> KRAFT'S CHEESE FOOD, 2 POUND LOAF	\$1.05	14¢

EVERY-DAY DISCOUNT YOU WILL SAVE MORE at SAV-U EVERY-DAY DISCOUNT

MORE SAVINGS EVERYDAY!

	Sav-U Price	You Save
<b>JELLO</b> ASST. FLAVORS GELATIN 3 OZ BOX	10¢	3¢
<b>HI-C FRUIT DRINKS</b> ASST. 46 OZ.	29¢	6¢
<b>CANNED MILK</b> CARNATION TALL CAN	15¢	4¢
<b>CIGARETTES</b> ALL BRANDS CARTON	\$3.69	31¢
<b>FRESH BREAD</b> FARMER JONES 1 1/2 LB. LOAF	29¢	6¢
<b>GRAPEFRUIT JUICE</b> TEXSUN 46 OZ.	39¢	5¢
<b>PAPER TOWELS</b> SCOTT JUMBO ROLL	33¢	6¢
<b>SALT</b> MORTON'S TABLE 26 OZ. BOX	9¢	3¢
<b>PEACHES</b> CAL VALE YELLOW CLING NO. 2 1/2 CAN	4/\$1	6¢
<b>ALCOHOL</b> WHITE RUBBING PINT BOTTLE	17¢	4¢
<b>ASPIRIN</b> YORK, 5 GRAIN 100 COUNT BOTTLE	19¢	10¢
<b>SHAMPOO</b> SUE PREE 16 OUNCE	33¢	6¢

EVERY-DAY DISCOUNT YOU WILL SAVE MORE at SAV-U EVERY-DAY DISCOUNT

- RED APPLES**  
DELICIOUS LB.
- SPECIAL DISCOUNT **14¢**
- LEMONS** Calif. Lb. 29¢  
**AVOCDOS** Salad Delight Each 28¢  
**RADISHES** Cello Bag Each 16¢  
**ORANGES** Calif. Navels Lb. 18¢  
**ORANGE JUICE** Libby's 6 Oz. 24¢  
**FRENCH FRIES** Cal Ida. 9 Oz. 11¢  
**ENCHILADAS** Patio 12 Oz. 39¢
- BAKING POTATOES**  
RUSSETS U.S. No. 1 LB. **9¢**

**FRYERS**  
U.S.D.A. INSPECTED

SPECIAL DISCOUNT PRICE!

**28¢**

No Stamps! No Games! No Gimmicks!

Carry-Out Your Groceries and Save!

DAMITA BATHROOM

**TISSUE**  
4 ROLL PACK

SPECIAL DISCOUNT PRICE!

**29¢**

Sav-U Saves You More Every Day!

We Reserve The Right to Limit Quantities!

TEXAS

**CARROTS**  
POUND CELLO BAG

SPECIAL DISCOUNT PRICE!

**10¢**

- POTATOES** WHOLE HI-PLAINS NO. 300 CANS **10** \$1  
**PORK & BEANS** CAMPFIRE NO. 300 CANS **10** \$1  
**LUNCHEON MEAT** STARFIRE 12 OZ. CAN **38¢**  
**OLEO** MEADOWLAKE 1 POUND QUARTERS **25¢**  
**BLEACH** BONNE LIQUID 1/2 GALLON **26¢**

# SAV-U

**DISCOUNT FOOD CENTER**

THESE DISCOUNT SPECIALS ARE GOOD FEBRUARY 8,9,10&11,1970! WHY PAY MORE?

## Ladies' Circles

### Have Meeting

AMHERST -- The monthly joint meeting of the Lottie Moon, Annie Armstrong and Ruth Solesbee Circles of the Baptist WMU was held Monday afternoon.

Mrs. J. P. Brantley is program chairman.

Mrs. Verdell Burton of the Ruth Solesbee Circle led the mission study program on the Baptist work in Northeastern United States.

Those assisting Mrs. Burton were Mmes. Jimmy Cowan, Keith Tomes, Johnny Smith and G. C. Bearden.



LORETTA WINFIELD represented the Tau Chi Chapter of Beta Sigma Phi as their Valentine Sweetheart at the regional dance in Lubbock Feb. 7. The local chapter "King and Queen of Hearts" dance will be Feb. 13.

Dial 385-4481  
For Classifieds

## Bula WMU Has Lesson

BULA--WMU met Tuesday at the church with six in attendance.

Topic for study was the WMU in the northeast.

Scripture reading taken from John 10:7-16.

Mrs. Richardson read the prayer calendar and Mrs. Black led in prayer for the missionaries.

Mrs. Battles had charge of the lesson.

Attending were Mmes. Rowena Richardson, Fred Locker, C. A. Williams, E. W. Black, E. O. Battles and Miss Vina Tugman.



MR. AND MRS. TOM DOSHIER

## Doshier Children To Host Open House

The couple's six children are Mrs. Francis Kilpatrick of Artesia, N. M.; Velma Ruth Parker of San Angelo; and Leroy and Alvin of Whitharral; Don of Lubbock; and Janelle Toler of Aztec, N. M. Mr. and Mrs. Doshier have 13 grandchildren.

All friends and neighbors of the couple are invited to come by during the calling hours Sunday.

## Anton FHA Plans Banquet

ANTON--The Anton FHA held a meeting Feb. 2 with president Sherry Herrin presiding.

Patricia Melton gave the devotional.

Gene Ann Herrin gave the program "Key To Opportunity."

Plans were made for the Sweetheart Banquet to be held Saturday, Feb. 14. The FHA Sweetheart and Pal Boy were selected by secret ballot. They will be announced at the banquet.

Christi Stone served refreshments to 41 girls and Mrs. Mary Johnson.

## Service Guild Views Film

The Wesleyan Service Guild of the First United Methodist Church of Littlefield met Monday, Feb. 2 in the home of Mrs. Van Clark.

Mrs. Jerry Trees, president, opened the meeting by leading the group in the Lord's Prayer.

The study on "Peoples Republic of China" was continued by Mrs. LaVerne Seay. A film, "The Great Wall" was shown.

Those attending were Mmes. Cecil Lora Brown, Eros Caldwell, Maurine Rice, Gladys Joplin, Louise Street, Janel Grant, Bertha Arnold, Mildred Smiley, Janelle Trees, Mattie Lou Clark, LaVerne Seay, and Ruth Wade.

## Amherst WSCS Has Devotional

AMHERST--The Women's Society of Christian Service met in Fellowship Hall of the United Methodist Church at 9 a.m. Wednesday.

The president, Mrs. Jomer Harmon presided.

Mrs. H. L. Messamore led the opening prayer. Mrs. Leroy Maxfield's devotional was "Sharing".

Mrs. W. T. Weaver, Jr. conducted the second session of the current Bible study, "Reconciliation in a Broken World". A discussion period followed. Eleven members attended.

## BULA

MRS. JOHN BLACKMAN

933-2328

SENIOR CITIZENS of the Bula and Enoch community met at the school lunchroom Tuesday evening for a supper.

Thirty-two attended the supper and get-together. Former residents of the Enoch community attending were Mr. and Mrs. Zed Robinson, their granddaughter and great-granddaughter and H. H. Snow of Muleshoe.

MR. AND MRS. W. D. Clawson and daughter, Debbie of Lubbock, spent the weekend in the homes of Mr. and Mrs. I. L. Clawson and Mr. and Mrs. J. D. Rowland.

GARY KESSLER accompanied Dub Wise of Morton to Alamosa, Colo., over the weekend. They visited with Mr. Wise's wife, who is attending school there. Gary is staying with his grandparents, Mr. and Mrs. W. T. Thomas, and is completing his senior year at Morton High School.

SEVERAL FROM the community attended the funeral Wednesday at the First Christian Church in Littlefield for Mrs. Fronabarger. Mrs. Fronabarger lived in the Bula community for several years before moving to Littlefield. And she is the mother of Mrs. Zoy Risinger a teacher in Bula School. Other children are Mrs. Ruby Reid of Littlefield and Jack Fronabarger of Stanley, N. M.

R. E. JONES was able to return home Saturday from a stay of several weeks in the Methodist Hospital in Lubbock. He will be wearing a cast on his neck and shoulders for some time.

MR. AND MRS. Richard Stanley of Hereford, were guests Sunday morning at the Church of Christ and were guests in the afternoon with her parents, Mr. and Mrs. John Hubbard.

MR. AND MRS. Harvey Whitteburg of Welch visited Monday in the homes of her sons, J. L. and D. J. Cox and families. Mrs. D. J. Cox was a patient in the Medical Arts Hospital.

YOUNG PEOPLE of Three Way and Bula Baptist Churches drove to the Calvary Baptist Church in Tula to present their musical, "A New Kind of Dream", Wednesday evening, Sunday afternoon at 2:30 p.m. they will present it at the Calvary Baptist Church in Friona for the YWAs. Rev. Eddie How-

ard directed the musical. He and Mrs. Howard will accompany the young people.

MR. AND MRS. Edward Crume visited Monday with her mother, Mrs. R. A. Parker, in Hereford.

A BABY GIRL was born Wednesday morning, Feb. 7 at 2 a.m. to Mr. and Mrs. Tommy Kirk at Littlefield Hospital. The little girl has been named Jennifer Lee. She weighed 5 pounds and 8 ounces. The paternal grandmother is Mrs. Lola Kirk of Littlefield and the maternal grandparents are Mr. and Mrs. Paul Young of Bula. This is the first child for the Kirks and the first grandchild for the Youngs.

A. E. WRIGHT of Amarillo spent Tuesday night with his son Mr. and Mrs. R. B. Wright. They all attended the basketball game between Slaton and Muleshoe, at Muleshoe. Wright's granddaughter is coach for the Slaton girls' team.

MRS. RAYMOND AUSTIN spent Monday with her mother, Mrs. Willie Moore at Clovis. She took her mother to her doctor for a check up while there.

MRS. F. L. Simmons, accompanied by her son, Oliver, drove to Austin Friday to be with Mr. and Mrs. Darmon Simmons of San Diego, Calif. who were visiting with a daughter, Mr. and Mrs. Steve Sykes in Austin. Mrs. Simmons flew home Sunday afternoon, while Oliver drove to Houston for a visit with his daughter, Beverley Murphey and family.

MR. AND MRS. C. A. Williams have been spending some time recently with Mrs. S. A. Williams at the Morton Hospital. Mrs. Williams is a resident of the Morton Nursing

### AFTER HOURS

PRESCRIPTION SERVICE

Please Phone Us

Bob Roden 385-2698  
James Walker 385-4304

RODEN DRUG

### Body Work

Car and Truck

Choice Frame

Has Joints

Mitchell Ford

As Their Body

And

Is On The Job

Choice Has Been

Body Business 20

Most Of Them

In Littlefield

Free Estimate

Satisfaction Guaranteed

FOR BODY REPAIR

CALL 385-5111

Hiway 385

Bus. Route 10

Mitchell Ford

A Good Place To Drive

## Supplement Your Income With A Small Investment

### Model 30 Nurs-ette Automatic Calf Feeder

#### Easy To Install

Unit comes completely assembled, ready for easy mounting. Just connect to cold water line and electricity. New electric timer gives positive control of feeding intervals.

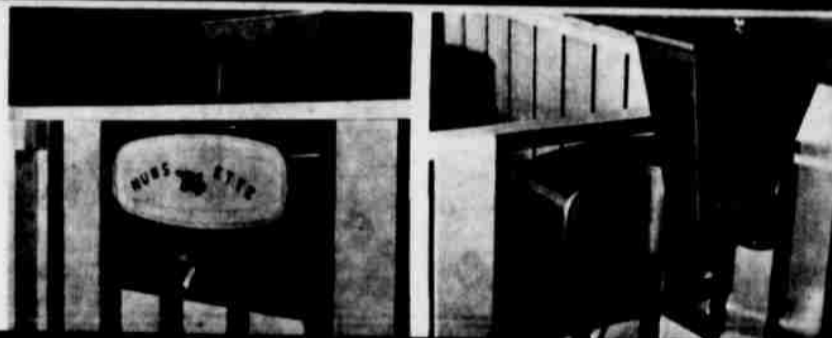

Mounted on fence, the feeder is protected from calves.

Simple installation makes it easy to relocate the feeder.

#### Easy To Maintain

No more fighting calves while cleaning the feeder. Unit swings out into the aisle for easy care. Hopper holds approximately 25 lbs. of calf feed. Vibrator keeps the powder flowing properly.

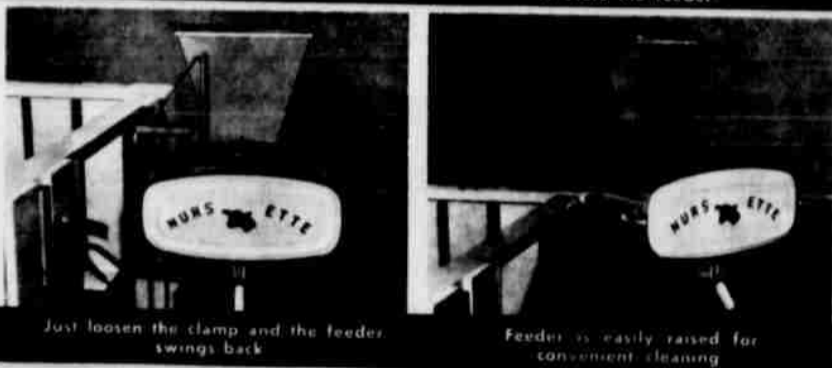

Just loosen the clamp and the feeder swings back.

Feeder is easily raised for convenient cleaning.

#### Easy To Use

They learn almost immediately as when nursing a cow. They set their own schedule eating small quantities every few hours day and night.

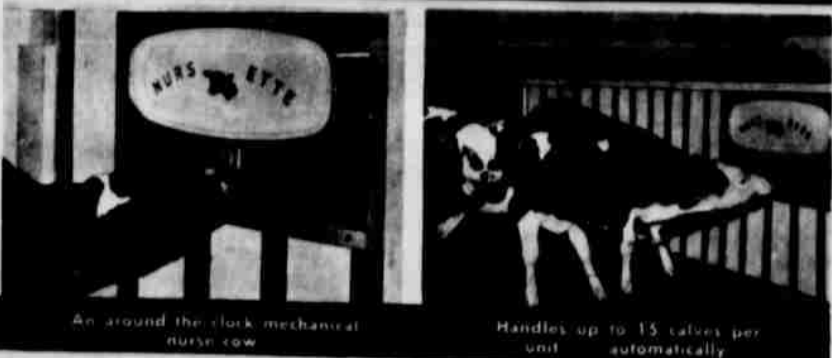

An around the clock mechanical nurse cow.

Handles up to 15 calves per unit automatically.

Multiple feeding is scientific. Nature intended calves to eat whenever they are hungry, as when nursing with the mother cow. Automatic feeding is profitable. You can profit by raising choice calves... for veal, stockers and feeders, or herd replacements with less time and labor.

The Nurs-ette is fully guaranteed against mechanical failure due to defective material or workmanship for six months from date of purchase and registration.

Nurs-ette Calf Milk Replacer Formula is especially designed and formulated for automatic machine feeding.

Dealerships Available In Area

Write Or Call **H & G SUPPLY** Phone 285-2330

**American Grain Elevator - Olton Box 656**

Earl Hysinger, Res. 285-2527

Dan Gregory, Res. 285-2915

# FERTILIZE EARLY

Call Us Now At 385-4511

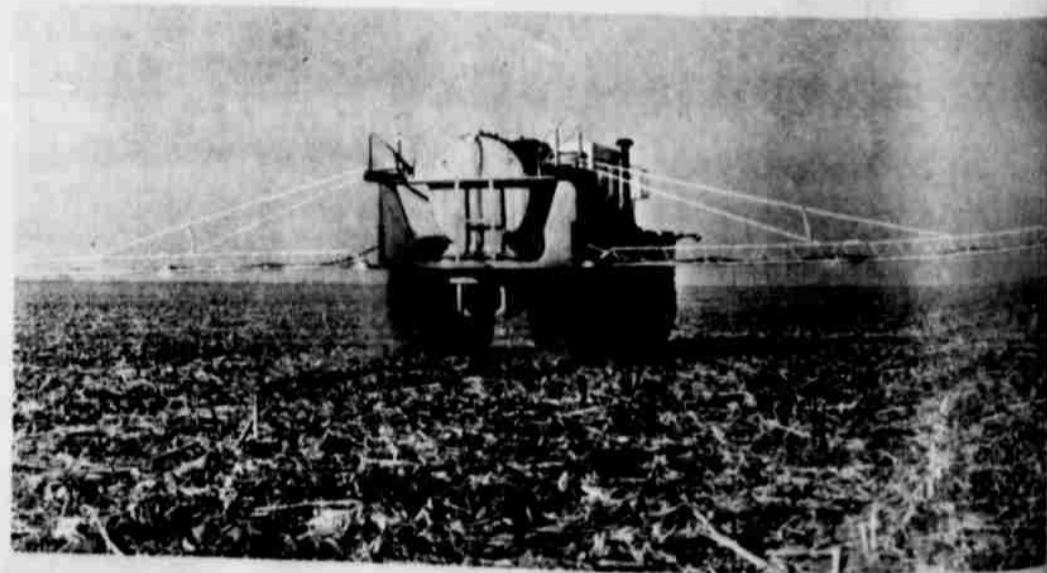

**Goodpasture INC.**

SPADE HIGH

PHONE 385-

Come By And Let's Talk About Your FERTILIZER, ANHYDROUS AMMONIA, TRACE ELEMENTS & HERBICIDES NEEDS,

We Can Apply Liquid Or Dry Fertilizer With The NEW 'BIG A' APPLICATOR

Covers More Acres Per Day With Minimum Compaction. We Can supply you with the fertilizer and the rig that is suited to your job.



# HOSPITAL NEWS

**LITTLEFIELD HOSPITAL**

**JAN. 30**  
 ADMITTED: Mrs. Kathy Couch, Mrs. Lois G. Gwen Parish, Autry.  
 DISMISSED: Mrs. Rose Johnson, Mrs. Patsy Banks, Tommy Davis, Mrs. Jew-

**JAN. 31**  
 ADMITTED: Manuel Gonzalez, Maria Lewis, Clyde Colson, Hardin, Mrs. Joant, Mrs. Mel Kent Davis, Mrs. Jew-

**FEB. 1**  
 ADMITTED: Sandra Lopez, Anderson, Archie Perry Walker, Jerry D. Mrs. Joan Huck-

**FEB. 2**  
 ADMITTED: Mrs. Myrtle Hillis, Mrs. Lena Casey, Mrs. Delores Drake, Mrs. Pansy Sherrill, James Nichols, Mrs. Elizabeth Neeley, Mrs. Kathryn Storey, Mrs. Phema Anderson, Mrs. Sue Hodge.  
 DISMISSED: Manuel Gonzalez, Mrs. Tommie Teeters, Dial Burnett, Mrs. Gwen Parish & Infant, Mrs. Josephine Thedford, Mrs. Marie Lewis, FEB. 3  
 ADMITTED: Mrs. Terry Allen, Mrs. Erma Goodwin, Mrs. Rosa Davilla, W. O. Priest, Mrs. Josephine Ruiz, Mrs. Josephine McDaniel, Dennis Turney, Mrs. Judy Kirk, Mrs. Minnie Graham.  
 DISMISSED: Mrs. Clara Carrico, Mrs. Delores Drake, Mrs. Elizabeth Neeley.  
 FEB. 4  
 ADMITTED: Mrs. Bonnie Howard, Mrs. Virginia Sanchez, Garrell Bennett, Mrs. Billie

**FEB. 5**  
 ADMITTED: Mrs. Bobby Couch, Terry Walker, Mrs. Sue Hodge.  
 FEB. 5  
 ADMITTED: Mrs. Edna Clark, Leonard Black, Mrs. Mable Messer, Henry McDaniel, Mrs. Patsy Grimes.  
 DISMISSED: Mrs. Josephine Ruiz, Mrs. Billie Vern Ramage, James Nichols.  
 FEB. 6  
 ADMITTED: Mrs. Donna Neimast, Mrs. Janice Austin, Mrs. Pam West, Mrs. Barbara Slawson, Thomas Richardson, Mrs. Sharon McLaughlin.  
 DISMISSED: Mrs. Patsy Grimes, Sandra Lopez, Mrs. Clara Fichte, Mrs. Martha Jennings, Mrs. Doris Simpson.  
**BIRTHS**  
 Born to Mr. and Mrs. Jerry Parrish, baby boy, born Jan. 31 at 2:03 a.m., weighing 5 lbs. 4 ozs.  
 Born to Mr. and Mrs. Tommy Kirk, baby girl, born Feb.

**FEB. 2**  
 ADMITTED: Mrs. Joe Pauline Morales, Michael Brad Kloiber, John S. Houston, H. O. Bigham, Mrs. Frank Karvas.  
 DISMISSED: Ada Mae McDaniel, Guadalupe Silvas and baby, Mrs. Dorothy Kilby.  
**FEB. 3**  
 ADMITTED: Mrs. Bill Gibson, Mrs. Mary Fields, Mrs. F. L. Simmons.  
 DISMISSED: Juan Medrona, Mrs. LaVerne Cox, Mrs. Rose Bass, Mrs. Blanche Drapper, Mrs. Bertha Robbins.  
**FEB. 4**  
 ADMITTED: Claudio Lopez, Manuel DeLeon Jr., Mrs. Clara Murdock, Mrs. Lindsey Williams.  
 DISMISSED: Mrs. Pauline Morales.  
**FEB. 5**  
 ADMITTED: Mrs. Elsie Hopper, Keith Claunch.  
 DISMISSED: Charlie Taylor, Mrs. Bettye Davis.  
**BIRTHS**  
 Born to Mr. and Mrs. Joe Maroles of Earth, Feb. 2 at 9:45 a.m., a 5 lb. 14 oz. son.  
 Born to Mr. and Mrs. Ernest Selvas, a baby boy at 8:00 p.m., Jan. 31.

**FEB. 2**  
 ADMITTED: Mrs. Joe Pauline Morales, Michael Brad Kloiber, John S. Houston, H. O. Bigham, Mrs. Frank Karvas.  
 DISMISSED: Ada Mae McDaniel, Guadalupe Silvas and baby, Mrs. Dorothy Kilby.  
**FEB. 3**  
 ADMITTED: Mrs. Bill Gibson, Mrs. Mary Fields, Mrs. F. L. Simmons.  
 DISMISSED: Juan Medrona, Mrs. LaVerne Cox, Mrs. Rose Bass, Mrs. Blanche Drapper, Mrs. Bertha Robbins.  
**FEB. 4**  
 ADMITTED: Claudio Lopez, Manuel DeLeon Jr., Mrs. Clara Murdock, Mrs. Lindsey Williams.  
 DISMISSED: Mrs. Pauline Morales.  
**FEB. 5**  
 ADMITTED: Mrs. Elsie Hopper, Keith Claunch.  
 DISMISSED: Charlie Taylor, Mrs. Bettye Davis.  
**BIRTHS**  
 Born to Mr. and Mrs. Joe Maroles of Earth, Feb. 2 at 9:45 a.m., a 5 lb. 14 oz. son.  
 Born to Mr. and Mrs. Ernest Selvas, a baby boy at 8:00 p.m., Jan. 31.

## Hospital-Clinic

### Has Meeting

AMHERST -- The annual meeting of the South Plains Hospital - Clinic Association was held in the high school auditorium Saturday, Jan. 3.

Bennie Harmon, president of the board, presided. Rev. Glenn Willson offered prayer to open the meeting. The auditor, Calvin Price of Littlefield and Floyd Rowell, administrator, reported.

During the past year, Dr. B. L. Burditt of Del Rio was added to the staff.

The Halsell Estate has donated an elevator to the hospital. Installation is expected to be completed this week or next. Recognition will be made and a plaque will be placed on the elevator when open house is held at the hospital during National Hospital Week this spring.

Ladies of the Hospital Auxiliary are furnishing a room in the hospital which they expect to have completed by that time.

Gene Campbell and Gene Templeton of Earth terms expired. They were re-elected.

### On The Farm Tire Service

We'll come right out to your farm and service your tires on the job!

Flats fixed on any size tire  
 Cuts-Brakes  
 Tubes Repaired  
 Valves Replaced  
 Liquid Drained-Refilled



## RICHEY'S

1401 E. 9th 385-3747

**TOILET TISSUE**  
 SOFLIN  
 ROLL  
 PACKAGE 79¢

# TAX RELIEF SALE!

WE GIVE  
**DOUBLE GUNN BROS. STAMPS**  
 ON WEDNESDAY.

OUR LOW PRICES, WILL HELP RELIEVE YOUR TAX BURDEN



**KERN'S TOMATO SAUCE**  
 8 OZ. CAN  
 2 FOR 15¢

SHURFINE FLOUR 5 LB. BAG 43¢

KERN'S CATSUP 20 OZ. BOTTLE 29¢

SHURFINE PICKLES 16 OZ. HAMBURGER SLICED DILL 29¢

ROXEY DOG FOOD 5LB. BAG 49¢



**LIBBY'S CORN**  
 WHOLE KERNEL OR CREAM STYLE  
 303 CAN 2 FOR 39¢

**MARKET**

EDAR FARM  
**CNIC** CANNED PICNICS 3 LB. CAN \$2.39

**BURGER** FRESH GROUND DAILY POUND 39¢

**H STYLE STEAK** SWIFT'S PROTEN. POUND 57¢

**K ROAST** SWIFT'S PROTEN. POUND 69¢

**ROAST** SWIFT'S PROTEN. POUND 79¢



**HAM SANDWICH**  
 EACH 19¢  
 WITH MAYONNAISE OR MUSTARD

LIBBY'S SWEET PEAS NO. 303 CAN 2 FOR 49¢

FLOOR SHINE FORMICA 22 OZ. 89¢

SOFLIN NAPKINS 200 COUNT 29¢



**SHURFINE PRESERVES**  
 18 OZ. GLASS  
 PEACH, APRICOT, OR PLUM 39¢

### DAIRY CASE

CLOVERLAKE ASSORTED FLAVORS  
**Ice Cream** 1/2 GALLON 69¢

**SLIM CHEEZE** CLOVERLAKE 12 OZ. CARTON 29¢

**CHIP & DIP** CLOVERLAKE OR SOUR CREAM 2 8 OZ. CARTON 49¢



**TIDE**  
 FAMILY SIZE \$2.49

### PRODUCE

**TEXAS ORANGES** 5 LB. BAG 39¢

**RUSSET POTATOES** 10 LB. BAG 53¢

SHURFINE CAMER 57¢	SHURFINE MARGARINE Corn Oil 1 Lb. 39¢	SHURFINE BROCCOLLI Frozen Chopped 10 Oz. Pkg. 25¢
SHURFINE GNETTI 51¢	SHURFINE CORN Vac Pak 12 Oz. 23¢	SHURFINE MUSHROOM 4 Oz. 49¢
SHURFINE CKLES 51¢	SHURFINE MULTIPLE VITAMINS 100 Count 99¢	SHURFINE ASPIRIN 5 Grain 200 Count 49¢

WE RESERVE THE RIGHT TO LIMIT QUANTITIES



**FROZEN FOOD**

GINO'S CHEESE OR SAUSAGE PIZZA 12 OZ. PKG. 2 FOR 97¢

MORTON'S PECAN PIES 16 OZ. 59¢

# PIONEER SUPERMARKET

LEE HAYNES 205 WEST 3rd. ALVIS TUBBS





# COUNT ON FURR'S for MORE OF WHAT YOU WANT

## LOW MIRACLE PRICES

## GOLD BOND STAMPS

UP TO 190 FREE GOLD BOND STAMPS

Redeem coupons received in the mail for more Gold Bond Stamps at Furr's This week...90 Free Stamps, no purchase necessary plus 100 Extra Stamps with \$5.00 purchase or more!

WHY PAY MORE-SAVE AT FURR'S LOW PRICES AND STILL RECEIVE GOLD BOND STAMPS

- ACKERS** FOOD CLUB 1-LB BOX.....**19¢**
- PKINS** ZEE ASS'T COLORS, 150 CT.....**25¢**
- CA COLA** KING SIZE 6-BOTTLE CARTON.....**28¢**
- FFEE** FOOD CLUB ALL GRINDS, LB.....**58¢**
- UP** TOMATO, CAMPBELL'S NO.1 CAN.....**10¢**
- LAD DRESSING** ZESTEE QT. JAR.....**25¢**
- UIT NECTAR** KERN'S 12 OZ. PEAR PEACH...**10¢**



### ROUND STEAK

FURR'S PROTEN LB.....**87¢**

### SIRLOIN STEAK

FURR'S PROTEN, LB.....**87¢**

### CHUCK STEAK FURR'S PROTEN LB.....**58¢**

- STEAK** RIB FURR'S PROTEN, LB.....**79¢**
- STEAK** BONELESS CUTLETS FURR'S PROTEN, LB.....**\$1.39**
- ROAST** BONELESS SHOULDER FURR'S PROTEN, LB.....**88¢**
- STEW MEAT** BONELESS LEAN, LB.....**79¢**
- LUNCH MEAT** FARM PAC, MIX OR MATCH, 6 OZ.....**33¢**
- PERCH** TOP FROST LB.....**48¢**
- PERCH** PRE-COOKED, HEAT-EAT, LB.....**64¢**
- SWISS STEAK** ROUND BONE ARM FURR'S PROTEN, LB.....**89¢**
- SHORT RIBS** FINE FOR BARBECUE, LB.....**49¢**
- FRANKS** FARM PAC 12 OZ.....**59¢**
- BOLOGNA** FARM PAC 12 OZ.....**59¢**
- PORK STEAK** BOSTON BUTT LB.....**79¢**
- SHRIMP** COCKTAIL SINGLETON 4 OZ. GLASS.....**3 FOR 98¢**

EVERYDAY DISCOUNT PRICES PLUS GOLD BOND STAMPS, PROTEN BEEF AND SUPER SERVICE

- T PEAS** DEL MONTE NO. 303 CAN.....**19¢**
- CH** CLOROX 1/2 GALLON.....**34¢**
- R** GOLD MEDAL 5 LB. BAG.....**49¢**
- AR** HOLLY BEET, 5 LB. BAG.....**49¢**
- Y FOOD** GERBER'S, STRAINED JAR.....**11¢**
- D** ASS'T. FLAVORS 3 OZ. BOX.....**10¢**
- A** LUNCHEON MEAT 12 OZ. CAN.....**56¢**
- DRINKS** ASS'T FLAVORS 46 OZ.....**29¢**
- EE** FOLGER'S ALL GRINDS LB.....**77¢**
- RETTES** ALL BRANDS CARTON.....**\$3.69**
- SALT** FREE RUNNING, OR IODIZED, 26 OZ.....**12¢**
- VIENNA SAUSAGE** LIBBY'S NO. 1/2 CAN.....**23¢**
- TOMATO SAUCE** MOUNTAIN PASS 8 OZ. CAN.....**9¢**
- FRUIT COCKTAIL** FOOD CLUB NO. 303 CAN.....**22¢**
- GREEN BEANS** FOOD CLUB CUT, NO. 303 CAN **6 FOR \$1**
- POTATO CHIPS** FOOD CLUB GIANT BAG.....**48¢**
- TISSUE** PERT ASSORTED COLORS, 4 ROLL PKG.....**29¢**
- HAIR SPRAY** CINDERELLA, 13 OZ. CAN.....**39¢**
- ASPIRIN** BEACON, 5 GRAIN 100 COUNT.....**15¢**
- ALCOHOL** BEACON RUBBING PINT BOTTLE.....**2 FOR 29¢**

WE GIVE GOLD BOND STAMPS

### FRYERS USDA **25¢**

FRESH FRYER PARTS

- BREASTS** LB.....**69¢**
- BACKS** LB.....**19¢**
- THIGHS** LB.....**58¢**
- DRUMSTICKS** LB.....**58¢**

#### Health & Beauty Aids

- ALKA-SELTZER** 25'S.....**43¢**
- COLD TABLETS** CONTAC 10'S.....**89¢**
- TALCUM POWDER** CASHMERE BOUQUET, DEP. COLORS, 4 OZ.....**37¢**

### ARRID DEODORANT

ANTI-PRESPIRANT 5 OZ.....**89¢**

- VITALIS** HAIR TONIC 7 OZ.....**99¢**
- COTTON BUDS** JOHNSON'S & JOHNSON, 88'S.....**54¢**
- SCHICK 7'S** INJECTOR BLADES PLUS PLATINUM.....**92¢**
- SHAVE CREAM** RISE MENTHOL OR REG. 11 OZ.....**89¢**
- BABY OIL** JOHNSON & JOHNSON 10 OZ.....**\$1.19**
- HAIR SPRAY** NATURAL NET BY NESTLE, 13 OZ.....**49¢**
- DR. SCHOLL** MOLESKIN.....**42¢**

WE RESERVE THE RIGHT TO LIMIT QUANTITIES

#### FRUITS & VEGETABLES

- RAPEFRUIT** TEXAS RUBY RED, LB.....**10¢**
- MONS** CALIF. SUNKIST, LB.....**19¢**
- ANGERINES** MINEOLA VARIETY, LB.....**21¢**
- LERY** CALIF GREEN STALK.....**26¢**



# TELEVISION SCHEDULE

11 KCBD-TV	13 KLBK-TV	28 KSEL-TV	34 KKBC-TV
<b>SUNDAY-11</b> 8:00 Faith for Today* 8:30 Glory Road* 9:00 Insight 9:30 Herald of Truth* 10:00 Ask Your Minister* 10:45 First Baptist Church* 12:00 Meet the Press* 12:30 Frontiers of Faith* 1:00 Most Famous Form* (IRS) 1:30 Demo. Party Response* 2:30 World Ski Champ* 3:30 Bob Hope Golf* 5:30 College Bowl* 6:30 Evening Report* 6:30 Wait Until Sunday* 7:30 Bill Cosby* 8:00 Bonanza* 9:00 The Bold Ones* 10:00 Final Report* 10:30 Tonight Show* 12:00 New Mexico Report* 12:15 Sign Off	<b>SUNDAY-13</b> 7:58 Sign On 8:00 Tom & Jerry* 8:30 Batman* 9:00 Oral Roberts* 9:30 Movie: "Under Water City" 10:45 First Christian Church 11:45 Favorite Hymns* 12:00 Three Stooges 12:30 Best of Show* 1:00 NHL Hockey 3:30 Showdown '67* 4:00 Killy Challenge* 4:30 Amature Hour* 5:00 Death Valley Days* 5:30 Governor & JJ* 6:00 Lennie* 6:30 To Rome With Love* 7:00 Ed Sullivan* 8:00 Glen Campbell* 9:00 Mission Impossible* 10:00 News and Weather* 10:30 Curtain Call* 12:27 Sign Off	<b>SUNDAY-28</b> 8:30 Dudley Do Right* 9:00 Fantastic Voyage* 9:30 Fantastic Four* 10:00 Bullwinkle* 10:30 Discovery* 11:00 De Tado Un Poco* 12:00 Directions* 12:30 Issues & Answers* 12:55 NBA Basketball* 3:00 American Sportsman* 4:00 TBA 4:30 Burns & Lave* 5:30 Gilligan's Island* 6:00 Jacques Cousteau* 7:00 The FBI* 8:00 "Night of the Grizzly" 10:15 Texas Tech Basketball* 10:45 News Scope* 11:15 Classic Theater	<b>SUNDAY-34</b> 9:00 Hotline Income Tax* 10:30 America Sings* 11:00 Herald of Truth* 11:30 This is The Life* 12:00 Sunday Cinema 2:00 Pope Busto* 3:00 Mystery Playhouse I 4:00 Scene 70* 5:00 Action 69* 5:30 Western Star Theatre 6:00 Skippy 6:30 Mr. Roberts* 7:00 C. B. de Mille Presents 7:30 Gary Cooper Theater 9:00 News Notings* 10:00 Harry Reasoner CBS News* 10:30 66 Hymns* 10:45 Richard Diamond 11:15 Honey West 11:45 The Big Show

<b>MONDAY-11</b> 7:00 Early Report* 7:05 Farm Report* 7:25 Today's Weather* 7:30 Today* 8:25 Morning Report* 8:30 Today* 9:00 It Takes Two* 9:25 News* 9:30 Concentration* 10:00 Sale of the Century* 10:30 Hollywood Squares* 11:00 Jeopardy* 11:30 Who, What or Where* 11:55 News* 12:00 Mid Day Report* 12:15 Community Closeup* 12:30 Life with Linkletter* 1:00 Days of our Lives* 1:30 The Doctors* 2:00 Another World* 2:30 Bright Promise* 3:00 Name Droppers* 3:30 Peyton Place 4:00 Hazel* 4:30 Big Valley* 5:30 Huntley Brinkley* 6:00 Evening Report* 6:30 The World and Welcome To It* 7:00 Laugh In* 8:00 Movie: "The Satan Bug" 10:15 Final Report* 10:45 Tonight Show* 12:15 New Mexico Report* 12:30 Sign Off	<b>MONDAY-13</b> 6:28 Sign On 6:30 Farm & Ranch News* 7:00 CBS Morning News* 8:00 Captain Kangaroo* 9:00 Lucy Show* 9:30 Beverly Hillbillies* 10:00 Andy Griffith* 10:30 Love of Life* 11:00 Where Heart Is* 11:24 CBS Midday News* 11:30 Search for Tomorrow* 12:00 Channel 13 News* 12:12 Farm & Ranch News* 12:30 Paul Harvey* 12:30 As the World Turns* 1:00 Love Is A Many Splendored Thing* 1:30 Guiding Light* 2:00 Secret Storm* 2:30 Edge of Night* 3:00 Matinee Theatre 4:30 Three Stooges 5:00 Gomer Pyle* 5:30 Evening News* 6:00 Channel 13 News* 6:10 Weather* 6:20 Sports Report* 6:30 Gunsmoke* 7:30 Here's Lucy* 8:00 Mayberry R. F. D.* 8:30 Doris Day* 9:00 Carol Burnett* 10:00 News & Weather* 10:30 Merv Griffin* 12:00 Little Bit of News & Weather* 12:05 Sign Off	<b>MONDAY-28</b> 9:15 The Dick Cavett Show* 10:30 Jack LaLanne* 11:00 Bewitched* 11:30 That Girl* 12:00 News Scope* 12:15 Frankly Speaking* 12:30 Let's Make Deal* 1:00 Newsworld Game* 1:30 Dating Game* 2:00 General Hospital* 2:30 One Life to Live* 3:00 Dark Shadows* 3:30 All My Children* 4:00 Comedy Kapers* 5:30 Flintstones* 6:00 News Scope* 6:30 It Takes a Thief* 7:30 Movie: "The Oscar" 10:00 News Scope* 10:30 Dick Cavett* 12:00 Sign Off	<b>MONDAY-34</b> 10:00 Showcase 12:00 Movie Game 12:30 Leave It To Liz* 1:00 Galloping Gourmet* 1:30 Mike Douglas* 3:00 Movie Matinee 4:30 Chuckwagon Charlie* 5:30 McHale's Navy 6:00 The Rifleman 6:30 Perry Mason 7:30 "Fury of Hercules" 9:30 News, Weather Sports, Farm Show 10:00 A. Hitchcock 10:30 "Damn the Defiant" 12:00 "The Parson and the Outlaw"
--	---	---	--

<b>TUESDAY-11</b> 6:30 Jeannie* 7:00 Debbie Reynolds* 7:30 Julia* 8:00 Movie: "I'd Rather Be Rich" A. Williams 10:00 Final Report* 10:30 Tonight Show* 12:00 New Mexico Report* 12:15 Sign Off	<b>TUESDAY-13</b> 6:30 Nat'l Geographic 7:30 Red Skelton* 8:30 "The Day Before Sunday" 10:00 News & Weather* 10:30 Merv Griffin* 12:00 Little Bit of News & Weather* 12:05 Sign Off	<b>TUESDAY-28</b> 6:30 Mod Squad* 7:30 Movie TBA 9:00 Marcus Welby, M. D.* 10:00 News & Weather* 10:30 Dick Cavett* 12:00 Sign Off	<b>TUESDAY-34</b> 6:00 The Rifleman 6:30 Perry Mason 7:30 "The American" 9:30 News, Weather Sports, Farm Show 10:00 A. Hitchcock 10:30 "A Man Named Rocco" 12:00 "Rage of the Buccaneers"
--	--	--	--

**NOW TWO CHASSIS**  
**Quasar and Quasar II**

**Quasar**  
COLOR TV MODELS  
... ten basic tubeless mini-circuits provide solid state dependability to help retain new set sound, new set color, new set sharpness.

**Quasar II**  
COLOR TV MODELS  
... six mini-circuits that plug in and out and solid state components that replace all but four tubes help to improve serviceability, dependability and performance.

**PAT'S RECORD CENTER** AUTHORIZED MOTOROLA DEALER

<b>THURSDAY-11</b> 6:30 Daniel Boone* 7:30 Ironside* 8:30 Dragnet* 9:00 Dean Martin* 10:00 Final Report* 10:30 Tonight Show* 12:00 New Mexico Report* 12:15 Sign Off	<b>THURSDAY-13</b> 6:30 Family Affair* 7:00 Jim Nabors* 8:00 Movie: "Hawaii" 10:00 News & Weather* 10:30 Merv Griffin* 12:00 Little Bit of News & Weather* 12:05 Sign Off	<b>THURSDAY-28</b> 6:30 Pat Paulsen's Comedy Hour* 7:00 That Girl* 7:30 Bewitched* 8:00 Tom Jones* 9:00 Paris 7000* 10:00 News Scope* 10:30 Dick Cavett* 12:00 Sign Off	<b>THURSDAY-34</b> 6:00 The Rifleman 6:30 Perry Mason 7:30 "Fighter Attack" 9:30 News, Weather Sports, Farm Show 10:00 A. Hitchcock 10:30 "20 Million Miles to Earth" 12:00 "The Whole Truth"
<b>FRIDAY-11</b> 6:30 Survival of the Primitives* 7:30 Name of the Game* 9:00 Brackens World* 10:00 Final Report* 10:30 Tonight Show* 12:00 New Mexico Report* 12:15 Sign Off	<b>FRIDAY-13</b> 6:30 Get Smart* 7:00 Tim Conway* 7:30 Hogan's Heroes* 8:00 Movie: "Hawaii" Part 11 10:00 News & Weather* 10:30 Merv Griffin* 12:00 Captain Pirate 1:25 Sign off	<b>FRIDAY-28</b> 6:30 Flying Nun* 7:00 Brady Bunch* 7:30 The Ghost & Mrs. Muir* 8:00 Here Come the Brides 9:00 Love American Style* 10:00 News Scope* 10:30 Dick Cavett* 12:00 Movie: "From Hell to Sorrow"	<b>FRIDAY-34</b> 6:00 The Rifleman 6:30 Perry Mason 7:30 "Road to Utopia" 9:30 News, Weather Sports, Farm Show 10:00 A. Hitchcock 10:30 "Eye, Eye Birdie" 12:00 "Apache Territory"
<b>SATURDAY-11</b> 7:00 Heckle & Jackie* 8:00 Here Comes the Grump* 8:30 Pink Panther* 9:00 Funniest* 9:30 Banana Splits* 10:30 Flintstones* 11:00 Jumbo* 11:30 Underdog* 12:00 N. Mexico Outdoors* 12:30 Basketball: Texas 2:30 World Ski* 5:00 Wild Kingdom* 5:30 Huntley Brinkley* 6:00 Evening Report* 6:30 Andy Williams* 7:30 Adam 12* 8:00 Movie: "Angel in My Pocket" 10:15 Final Report* 10:45 Movie: "A Gathering of Eagles" 12:45 New Mexico Report* 1:00 Sign Off	<b>SATURDAY-13</b> 7:00 The Jetsons* 7:30 Bugs Bunny* 8:30 Flying Machine* 9:00 Paris of Panopie* 9:30 Scooby Doo* 10:00 Archie Show* 11:30 Wacky Races* 12:00 Superman* 1:00 Art Instructions* 1:05 Three Stooges 2:00 Wrestling* 3:00 "Ghonor of Sea" 4:00 CBS Golf Classic* 5:00 Learn & Live* 5:30 News: Roger Mudd* 6:00 Something Else* 6:30 Jackie Gleason* 7:30 My Three Sons* 8:00 Green Acres* 8:30 Petticoat Junction* 9:00 Mannix* 10:00 Channel 13 News* 10:20 Paul Harvey* 10:25 Channel 13 Weather* 10:30 Double Feature 1:22 Sign Off	<b>SATURDAY-28</b> 7:00 Adventures of Gulliver* 7:30 Smokey the Bear* 8:00 The Cattanooga Cats* 9:00 Hot Wheels* 9:30 Hardy Boys* 10:00 Sky Hawks* 10:30 George of Jungle* 11:00 Get It Together* 11:30 American Bandstand* 12:30 "The Bride Came C. O. D." 2:00 The Westerners 2:30 Pro Bowlers Tour* 4:00 Wide World of Sports* 5:30 West Texas Outdoorsman* 6:00 Buck Owens* 6:30 Let's Make Deal* 7:00 Newsworld Game* 7:30 Lawrence Walk Show* 8:30 Jimmy Durante 9:30 Ski Show 10:00 Lee Dee Theatre 11:30 Science Fiction Theatre 12:00 Sign Off	<b>SATURDAY-34</b> 11:00 I Am The Law 11:30 Colt 45 12:00 "The Outcast" 1:30 "Escape From Quinton" 3:00 Jerry Scene 4:00 Ubbet 5:00 The Gallant Men 6:00 Don't Eat The Daisies 6:30 Call of the West 7:00 Roller Derby 8:00 Texas Skating Derby 9:00 Porter Wagoner* 9:30 Bill Anderson* 10:00 A. Hitchcock* 10:45 Late Show 12:00 "From Here to Eternity"

**Hart Camp**  
Mrs. Edwin Oliver  
262-4242

NEW RESIDENTS of the community, moving here Saturday from Littlefield, are Mr. and Mrs. Jack Fleagley and daughters, Sandy, age seven and Christy, age five. Sandy is a first grader and enrolled Monday in Olton Elementary. Fleagley will be hired as manager of Hart Camp Coop Gin.

MR. AND MRS. Blanton Martin visited Sunday afternoon at Lubbock with Methodist Hospital in Lubbock with Mr. Martin's sister-in-law, Mrs. Harley Martin of Slaton.

FAE MOORE visited Sunday afternoon in Lubbock with a cousin and family, Mr. and Mrs. J. L. Moore and an aunt, Mrs. F. L. Moore.

MRS. DEWEY PARKEY, Edwin Oliver and Blanton Martin made a trip to Lubbock Tuesday morning to take some canned food and fresh carrots to Milam's Children's Home. This was a project of the Baptist Church and WMS members.

MR. AND MRS. Jim Taylor, Marty and Johnny Mack of Odessa spent the weekend with Mrs. Taylor's parents, Mr. and Mrs. M. W. Wheeler.

MRS. EDWIN OLIVER visited Saturday afternoon with a son and daughter-in-law, Mr. and Mrs. Kerwin Oliver near Littlefield.

MR. AND MRS. J. W. Wells, Mr. and Mrs. L. E. Ball and Mrs. A. J. Young attended funeral services for 4-year-old Kent Humphreys Friday afternoon at the First Baptist Church in Sudan.

MR. AND MRS. V. L. Foster and Kimmie visited Sunday in Lubbock with Mr. Foster's niece and family, Mr. and Mrs. Don Green and sons. They visited Mr. and Mrs. Bill Blackwell and children, former neighbors of theirs when living in Pecos.

MRS. JOE HARRELL honored her husband Sunday on his



O. J. PARRISH

**O. J. Parrish Enters Race For Prec. 2 Commission**

O. J. Parrish has entered the race in campaigning for Commissioner of Precinct 2, and makes this statement:

"I want to make my announcement as a candidate for commissioner of Precinct 2, subject to the Democratic Primary.

"I have been a resident of Lamb County for 35 years. I have been an employee of Lamb County for 9 years, prior to that, was a heavy equipment operator on construction jobs for several years.

"I feel that I am qualified for the job, having learned the needs and wants of the people during these 9 years as a maintainer operator.

"Will do my best to make fair decisions in taxpayers' money. Your vote and help will be greatly appreciated.

REGGIE GULLEY  
Army Private  
ley, 2L, son of Mr. Warren E. Gulley, Muleshoe, was assigned to the 1st Cavalry Division, Vietnam, as an aidman.  
His wife, Sharon, Clovis, N. M.

**INCOME TAX SERVICE**

DON'T GROW about your INCOME TAX SERVICE

You'll roar about the complete, prompt and inexpensive service you'll receive at H & R BLOCK. No use pussy-footing around with your taxes. Come to the folks who know what they're doing.

**H & R BLOCK**  
America's Largest Tax Service with Over 4000 Offices

519 Phelps 385-3116  
Weekdays: 9 A.M.-6 P.M.-Sat. 9 A.M.-5 P.M.  
No Appointment Necessary

**MICHELIN X RADIAL**

INSIDE STORY

safety + performance

Ordinary Tire      X Radial Tire

Test after test has conclusively proven that MICHELIN X Steel Cord RADIAL tires are built for today's high speed turnpike driving. (Found safe at 115 mph.) You'll corner with great safety because MICHELIN's radial plies absorb strong side forces much the same way as a pillow absorbs a punch. Steering will become easier and your car won't wander on straightaways. Steel cords prevent the braking action from distorting the tread so stopping distance is decreased.

What's more, steel-cords offer superior protection against punctures for a higher degree of safety.

economy

You'll get up to 10% gas savings because MICHELIN X Steel-Cord RADIAL tires roll easier. Your car will use less energy and go further on a gallon of gas. Unmatched traction on wet roads makes the MICHELIN X Steel-Cord RADIAL an all-weather, year-round tire. It gives as much snowgrip on packed snow as a snow tire... plus more grip on ice.

mileage

It's true that any radial tire produces increased mileage but only the radial with a steel-cord belt will double it. Under the same driving conditions (same car, same driver), the MICHELIN X Steel-Cord RADIAL lasts at least twice as long... frequently much longer... than conventional tires. And we'll back it up with a 40,000-mile tread wear guarantee to prove it!

construction

MICHELIN's extra-flexible body is made of rayon plies that run in only one direction along the wheel radius from bead to bead. This radial design (1), invented by MICHELIN tire engineers in 1948, virtually eliminates heat-producing friction and fatigue inside the tire, which greatly reduces chances of blowouts.

Now, thanks to MICHELIN's exclusive steel-to-rubber bonding method, developed in 1938, a super-strong steel cord safety belt (2) encircles the casing without the tread. Steel cords provide the tread with lateral longitudinal flexibility together with lateral stabilization. Carcass flexing is not permitted to distort the tread which consequently grips harder, tracks surer, and rolls easier with minimum scrubbing and distortion. That's why MICHELIN Steel-Cord RADIALS will outlast, outperform your present conventional tires... and other radials built exclusively with textile cords.

For West Texas' Best Tire Buy... LOOK TO SHOOK

# Shook Tire Co.

1028 East 9th Street      Littlefield, Texas      Phone 385-4405

- THE KNOW-HOW to advise you
- THE FACILITIES to serve you
- THE PRODUCTS to please you

★ ★ ★

## ANTON

D. NELSON 997-4261



ELL, son of Mr. ... Saturday after ... on the USS ... R. I. Har ... graduate of An ... and attended ... College in Lev ... PTA regular ... has been chang ... 12 to Feb. 19 due ... 19 due ... MOTL, Judy ... Mrs. Sue Ste ... Amy spent the ... Iowa Park with ... Robert Swain ... MMS spent sev ... week in Little ...

Larry, which were held in the gymnasium at North Texas State University at 2 p.m. Friday.

MR. AND MRS. L. H. Williams and their son and family, the Cecil Williams, in Rotan last week.

THE ANTON BROWNIE Troop visited Pam Connell's Doll Hospital and Museum at County Line Monday. Mrs. Connell had approximately 500 dolls from all parts of the world. Some are antiques. She told the girls stories about the dolls. Seventeen Brownies, Mrs. Bob Harrell, Miss Lavay Chambers and Mrs. Merle Moore made the trip.

MRS. MARION ANDERSON is a patient in Littlefield Hospital.

MR. AND MRS. Jack Reed and children of Plainview visited Mr. and Mrs. Paul Reed and Leonard over the weekend.

MRS. C. S. STEPHENSON, June and Sammy visited Mr.

and Mrs. Wayne Peek and children in Brownfield Sunday.

MR. AND MRS. Floyd Morton and Virgil visited last weekend with her brother, Mr. and Mrs. R. V. Ellis, in Lovington, N. M.

MR. AND MRS. Weldon Swan had as their guest last weekend his parents, Mr. and Mrs. Thurber Swan, from Snyder.

MRS. C. C. Nelson is in Post this week visiting fer sisters, Mrs. Mattie Dunlap and Mr. and Mrs. J. G. Siewert. Mrs. Siewert is in serious condition in Garza County Hospital in Post from a stroke suffered recently.

MRS. M. M. McReynolds is in Methodist Hospital where she was taken Sunday night after suffering a heart attack at her home in Anton.

RELATIVES GATHERING at the home of Mr. and Mrs. Jack Oakley, Linda and Shirley Saturday night for a family re-

union were Mr. and Mrs. Junior Oakley, Jody and Judy of Tyler; Mr. and Mrs. Bob Robinson, Cindy, Chester, and Karen of Post; Mr. and Mrs. Mike Snead, Dana and Donna Oakley and Mr. and Mrs. David Vaughn and Mike of Lubbock; Mr. and Mrs. Jim Dickey of Earth; Mr. and Mrs. Wayne Cannon of Tyler; Mr. and Mrs. James Huckabee of Lorenzo; Mr. and Mrs. Roy Oakley, Mr. and Mrs. L. D. Woods and Mr. and Mrs. Joe Robinson, all from Anton.

MRS. J. H. FARRER was in Stanton last week to attend funeral services for her brother, R. A. Kelly held in the First Baptist Church at 3 p.m. Friday. Kelly died Wednesday. Mrs. Farrar received word another brother, J. J. Kelly, died in Fort Worth Tuesday. She was unable to attend his funeral.

SCHOOL MENU

MONDAY: Frito pie, buttered corn, blackeyed peas, wheat rolls, butter, milk, chocolate pudding.

TUESDAY: Fried chicken, gravy, cream potatoes, spring salad, rolls, butter, milk, fruit salad.

WEDNESDAY: Country fried steak, green beans, carrot sticks, rolls, butter, milk, gin-

## OLTON

MRS. W. B. SMITH JR. 285-2385

THE REV. TOMMY Nelson, pastor of First United Methodist Church, is teaching a Membership Instruction Class in the pastor's study at 9:45 a.m. each Sunday. Those interested in studying the beliefs and practices of the Methodist Church are welcome to be a part of this group. There will be six sessions on succeeding Sundays.

MRS. VAN ELKINS visited in Hale Center Tuesday morning.

MR. AND MRS. Leo Ross Bryant visited in the home of her mother, Mrs. Alice Willis in Littlefield Sunday afternoon.

gerbread and applesauce.

THURSDAY: Roast beef, gravy, English peas, buttered carrots, rolls, butter, milk, peanut butter cookies.

FRIDAY: Hamburgers and trimmings, lettuce and tomato salad, potato salad, ranch style beans, milk, ice cream bars.

MISS DEBORAH POLK, daughter of Mrs. Sue Polk of Levelland and former Olton resident, has been named to the Dean's Honor Roll for the fall semester at South Plains College in Levelland, where she is a freshman student.

MISS KATHI NORFLEET, daughter of Mr. and Mrs. John Norfleet, has been named to the Dean's Honor List for the fall semester at South Plains College in Levelland. She is majoring in elementary education. A 1969 graduate of Olton High School, Miss Norfleet was a member of the National Honor Society and served as assistant editor of the Mustang Tale her senior year.

GAYLE BORLAND of Wichita Falls, former resident of Olton, made a good showing recently in the Amarillo Stock Show. Borland rode a horse owned by John B. MacNaughton of Vega to a first place win in Golden Spread Cutting Maturity.



## FLOWER BOX

518 E. 5th Phone 385-3561

# WE FLATTEN FOOD PRICES

### DAIRY

**MELLORINE**  
VERLAKE  
1 2 GALLON **3 97¢**

**CREAM** CLOVER BLAKE 1 2 GAL 69¢  
**ERMILK** BORDENS 1 2 GAL 43¢  
**RT** BORDENS 8 OZ 25¢  
**PING CREAM** BORDENS 8 OZ 29¢

### PRODUCE

**APPLES**  
SHINGTON DELICIOUS  
**15¢**

**JNS** SUNRISE LB 25¢  
**ATOES** SWEET LB 12 1/2¢  
**BOASTING EARS** 2/29¢

### COSMETICS

**OUGH SYRUP**  
FOR JULIA 44  
**89¢**

**RIN** Bayer 50 CT 53¢ | **COET** Cotton Squares 59¢

**DORANT** NIGHT GUARD 4 OZ 89¢  
**A-SELTZER** 12 COUNT 33¢

### FROZEN FOOD

**OS** 79¢ | **OCEAN PERCH** 79¢  
**I STICKS** 2/39¢ | **PECAN PIES** 59¢  
**ORANGE JUICE** 5/\$1

### MEAT

**STEAK** CHICKEN FRIED Fully Cooked And Ready To Serve In 3 To 4 Min 79¢  
**PORK CHOPS** SMOKED CENTER CUTS LB 98¢  
**ROUND STEAK** LB 87¢  
**GROUND BEEF** FRESH LB 49¢  
**BACON** KORN LAND LB 69¢  
**FOIL** ARACONDA 18 x 25 39¢

**JELLO**  
ASST FLAVORS  
**9¢**

**TOILET TISSUE** Softie 10 Roll 79¢  
**BABY FOOD** Gerbers Strained 4/45¢ | **FLOUR** Food King 10 Lb Bag 69¢  
**BEAN DIP** Rotel 10 Oz 2/45¢

**MILK**  
PET OR LARNATION CANNED TALL CAN  
**15¢**

**PEACHES** Shurfine 2 1/2 Can 29¢ | **BEANS** Mountain Pass Refried 15 Oz 2/29¢

**COFFEE**  
MARYLAND CLUB  
**67¢**

### TAMALES

MOUNTAIN PASS 14 1/2 OZ

3/\$1

**CRISCO**  
3 LB CAN WITH 7 50 PURCHASE **53¢**

**PRESERVES** FOOD KING 2 LB 45¢  
**ASPARAGUS** SHURFINE 300 CAN 37¢  
**ADOLFS** MEAT TENDERIZER 49¢  
**COLD POWER** GIANT DETERGENT 63¢  
**VINEGAR** HEINZ APPLE CIDER 1 GAL \$1.29

**CRACKERS**  
SHURFRESH 1 LB **19¢**

**PEAS** BLACKYES RANCH STYLE 23 OZ 19¢  
**CANNED POP** SHURFINE 12/\$1  
**PIE CRUST** PILLSBURY MIX 9 1/2 OZ 2/33¢  
**PEAS** FOOD KING SWEET 303 CAN 2/25¢

**BREAD**  
FOOD KING TENDER CRUST 11 1/2 LB **2/29¢**

**DOG FOOD** ALPO ASST FLAVORS 4/\$1



RIGHT on the CORNER

**Renfro Bros**  
**SUPER MARKET**

RIGHT on the PRICE

ESTABLISHED IN 1929

Raymond

PHONE 385-3400

Norman

# STRENGTHEN YOUR FAITH

Through Regular Church Worship



## Saint Valentine's Day

Let's make St. Valentine's Day unanimous. Let's say "I love you" to at least one other person. It is a bright and good day in the Christian calendar. Every one of us is the better man because he dares to love. The heart and the cross belong together. You cannot truly love without honoring the principle of sacrifice. Saint Valentine was a Christian martyr, beheaded by Claudius, emperor of Rome about the year 50 A.D. He loved enough to surrender his life in the service of God. The heart and the cross tell us that God is love, that he loved enough to give all for us. Will St. Valentine succeed in winning you and me to a genuine love for God that will not count the cost? The best text for St. Valentine's Day is John 3:16.

This Page Is Dedicated To The Application Of Christianity In The Solution Of Human Problems - It Is Paid For By People Who Care - People Who Want Victory For God.

- |   |   |   |   |
|---|---|---|---|
| First National Bank<br>Don Bell         | Pioneer Super Market<br>205 West Third    | Armes Chevrolet Co.<br>Troy Armes                         | Lamb Bowling Lanes<br>Hugh Savage                 |
| Hammons Funeral Home<br>Pryor Hammons   | Spade Grain Company<br>Spade, Texas       | Luce & Nelson Implement<br>939 East Delano                | G & C Auto Supply<br>Mr. Odell Chandler           |
| Chisholm Floral<br>J.E. Chisholm        | Holders Resturant<br>Bill Holder          | B & C Pump & Machine Works                                | Grimes Auto Sales<br>James Grimes                 |
| E.C. Rodgers Furniture<br>and Employees | Brittain Pharmacy<br>M.M. & J.T. Brittain | Perkins Roofing & Siding<br>Tracy Perkins                 | Dairy Queen<br>Frank Robinson                     |
| Sav-U<br>311 East 8th                   | Dairy Mart<br>L.V. Pierce                 | Curley Top Drive Inn<br>Ed Bivins-Owner, Janie Jones-Mgr. | Lamb County Leader-News<br>Management & Employees |

### WE NEED GREATER CHURCHES AND A GREATER FAITH To Give Us Power For Living And To Combat Atheistic Isms

#### Littlefield Churches

- |  |  |
|--|--|
| UNITED PENTECOSTAL CHURCH<br>Rev. E. E. Houlette<br>1030 East 11th | MISSION BAPTISTA EL CALVARIO<br>Rev. Celestino Rangel<br>1100 East 14th                |
| BIBLE MISSIONARY CHURCH<br>Rev. John Conaway<br>1321 West 6th      | EMMANUEL LUTHERAN<br>Rev. Louis Wetzel<br>409 West 3rd St.                             |
| FIRST CHRISTIAN CHURCH<br>Doug Morton<br>1305 Phelps Ave.          | ST. MARTIN AMERICAN LUTHERAN CHURCH<br>Rev. Philip J. Berry<br>W. 10th and Sunset Ave. |
| SALVATION ARMY<br>Captain Daniel Hudson<br>621 East 6th            | LITTLEFIELD MISSIONARY BAPTIST CHURCH<br>Rev. Ken Johnson<br>KIT Drive and 8th St.     |
| FIRST BAPTIST CHURCH<br>Rev. R. B. Hall, Jr.<br>400 East Sixth     | CHURCH OF THE NAZARENE<br>Rev. Robert Whybrew<br>8th and LFD Drive                     |
| SEVENTH DAY ADVENTIST<br>Ninth and Duggan                          | SACRED HEART CATHOLIC CHURCH<br>Rev. Joe James<br>Sunset and 8th St.                   |
| PARKVIEW BAPTIST CHURCH<br>Rev. R. N. Tucker<br>W. 5th and Wicker  | FIRST PRESBYTERIAN CHURCH<br>Rev. Clem G. Sorley<br>Levelland Highway                  |
| SUNSET AVE. BAPTIST CHURCH<br>Rev. Benny Goss<br>North Sunset Ave. | CHURCH OF CHRIST<br>Park & 9th Street  |

#### Area Churches

- |  |  |
|--|--|
| CHURCH OF GOD IN CHRIST<br>Basin & Hilburn<br>F. S. Diggs  | IRVIN STREET FIRST BAPTIST CHURCH<br>Dr. W. A. Terry                       |
| CHURCH OF CHRIST<br>Highway 385  | FIRST METHODIST CHURCH<br>Rev. Wallace Kirby<br>14th and Phelps Ave.       |
| CHURCH OF CHRIST<br>9th & Duggan<br>Bible Class 10 A. M.   | ASSEMBLY OF GOD<br>Rev. H. L. Hallmark<br>Hall at College Ave.             |
| FOUR SQUARE GOSPEL Church<br>Rev. James Gillentine<br>715 Phelps Ave.  | CHURCH OF CHRIST<br>Bob Wear, Minister<br>17th and Crescent Drive          |
| LUMS CHAPEL BAPTIST<br>Rev. Don Hudgins  | SPADE<br>First Methodist<br>Rev. Jim Smith<br>First Baptist<br>J. J. Terry |
| AMHERST<br>First Methodist<br>Douglas W. Gossett<br>Church of Christ<br>Leonard H. Tittle<br>First Baptist<br>T. Glenn Willson | Church of Christ<br>Mack Greenway  |
| BULA<br>Church of Christ<br>Methodist<br>First Baptist   | HART CAMP<br>First Baptist<br>Rev. John Nelson                             |
| SUDAN<br>Church of God of Prophecy<br>1st and Wilson<br>Rev. Steve Couch   | FIELDTON<br>First Baptist<br>David Burum, Pastor<br>Church of Christ       |
|  | ROCKY FORD BAPTIST<br>Rev. Ray Harrison                                    |

## Trouble, Trouble Go Away

REV. R. B. HALL  
First Baptist Church

ARE YOU IN TROUBLE? Most people are! The Bible has much to say about trouble. One main character of the Bible, Job said, "Man is born unto trouble." Again he said, "Man is of few days and full of trouble...he fleeth also as a shadow."  
Job had every kind of trouble imaginable to come upon him. His family was killed in a freakish accident. He became deathly sick himself. His wife left him, and his friends laughed at him...yet he profited by his misfortune. He, like the psalmist, saw good come from his hardships.  
The writer of Hebrews expressed the same feeling. "Now no correction for the present seemeth to be joyous, but grievous; nevertheless, afterward it yieldeth the peaceable fruit of righteousness unto them which are exercised thereby."

he would be more contented. At that thing was done about it.  
It was decided that on a given day a man would bring his burden to a cross and cast it on a great pile of burdens and himself of it for good.

THERE WAS ONLY ONE condition was to select another burden, one of the loads he so enviously observed others carrying...and so it was...My, what a pile of discarded luggage!  
Everyone was happy...but not for long. Each man examined the burden he had found it different, heavier, and more bear than his old one. Before long he returned, asking for his old load again.

O HOW LIKE US to think "grass looks greener on the other side of the fence." Things are always better when we're not! We seem to feel that if only we were different, or if only I didn't have this or this adversity, my world would be better.  
You've heard it I'm sure, but it's true: peating: "I complained because I had shoes, until I met a man who had no feet."

TROUBLE CAN BE GOOD for us.... if we take it in the right way! If we had no trouble, we would not know what life is, or what it is for.  
The greatest souls that ever lived have been those who have come up through great tribulations, struggles, and troubles. They accepted their troubles and bore them well.

An old, old legend tells of a time when the people of the earth made proud lament each in his own behalf. Each was full of anger and envy because life had treated him unfairly compared with others. His troubles were too many, more than others had to bear, and they were heavier and harder too.

EACH ONE SAW his neighbor walking lightly under his load of care and difficulty...or so it seemed, and it made him unhappy. Every man was sure that if he could trade troubles with his fellowman, life would be easier, and

IF ONLY YOU and I could trade all that troubles us and begin counting our blessings, I believe we would be in better shape...spiritually, physically, and mentally.  
The Bible says, "Thou wilt have perfect peace whose mind is stayed because he trusteth in thee." Could our troubles mount up to the degree that we fail to trust in God?

JESUS SAID, "Let not your heart be troubled....Ye believed in God, believe also in me."  
ARE YOU TROUBLED? WHY?



A TOUR to the Orient is being planned by Rev. and Mrs. R. B. Hall, and who will make the guided tour with the Halls will leave from Lubbock. First stop will be in Hawaii, then on to Japan where they will attend the 1970 Baptist World Alliance. Persons interested in making the tour, led by Rev. Hall, are asked to contact him at Littlefield's First Baptist Church for further details.

## Two Amherst Seniors Plan Washington Trip

Two Amherst senior girls, Darlene Weaver and Barbara Muncy, are scheduled to fly to Washington, D. C., this week for the first session of a Presidential Classroom for Young Americans.  
The girls will stay at the Washington Hilton Hotel, headquarters for Presidential Classroom. The study will end Friday with a review and examination of the work covered during the session. A graduation banquet, complete with yearbook and diploma, will be that evening.  
Miss Weaver is the daughter of Mr. and Mrs. W. T. Weaver Jr., and Miss Muncy is the daughter of Mr. and Mrs. Clarence Muncy.

The syllabus includes academic instruction in the three branches of the Federal Government, seminars and talks with congressmen, city officials, government department heads, ambassadors, and national news media representatives.  
Central Florida produces 28 million tons of phosphate annually--70 per cent of United States and 30 per cent of world need.

Because Understanding  
Hammons Funeral Home  
FEEL FREE TO CALL US AT ANY TIME

S & J SERVICE PARTS OFFERS ANOTHER SERVICE

Besides Parts And Repairs

CONOCO PRODUCTS

Is Now Offered At The Service Corner

S & J SERVICE PARTS & CONOCO

Phone 385-5194 Littlefield, Texas Lfd. Dr. & E. 9th

## ENOCHS

MRS. ALMA ALTMAN

F. MCGINNIS of Littlefield in the home of Mrs. N. O. Enoch, Mr. and Mrs. N. O. Enoch, Monday.

MRS. J. MILLSAP of Littlefield for a regular pickup. While there in the home of Mrs. N. O. Enoch.

B. KING, Loretta King, J. W. Layton, W. B. Peterson, and Mrs. N. O. Enoch attended funeral for the mother of Harrison, former Enoch Baptist Church. Burial was held in Littlefield. She had been ill for several weeks, having been hospitalized for several days.

RETTE Layton and husband visited their mother, Mrs. N. O. Enoch, at Amherst.

AS A housewarming party, Mrs. N. O. Enoch and Mrs. J. W. Layton, hostesses, gave a luncheon at the home of Mrs. N. O. Enoch. Refreshments were served. The room was decorated with green and white. Mrs. N. O. Enoch gave a gift to each of the guests. Mrs. N. O. Enoch read the poem, "The Gift of the Magi".

WOMEN'S SOCIETY met in a business meeting. Mrs. N. O. Enoch presided. Mrs. N. O. Enoch brought the devotion. Mrs. N. O. Enoch read the calendar. Twelve members were present. Mrs. N. O. Enoch presided.

E. Layton, J. D. Bayless, Quinton Nichols, W. M. Bryant, C. R. Seagler, L. E. Nichols, C. C. Snitker, J. W. Layton, J. O. Dane, and Carl Hall. Mrs. C. H. Byars and Bob Newton have both been released from Methodist Hospital where they went for extensive tests and x-rays. Both are feeling much better.

MRS. MARY AUTRY has been admitted to Littlefield Hospital for treatments of asthma and emphysema. She is some improved.

DENNIS TURNER had his knee injured while working on the Autry & Son Drilling Co. They were drilling near Whiteface. He has been hospitalized in Littlefield Hospital.

MRS. SANDRA HERRINGTON and children Todd and Tammy of Lubbock and Mr. and Mrs. Royce Lance of Colorado City, all visited their parents, Mr. and Mrs. C. R. Seagler. DEANNA COATS and Andy Green from Clovis spent the weekend with her parents, Mr. and Mrs. Kenneth Coats. Andy is stationed at Cannon Air Force Base in Clovis.

AMONG THOSE FROM Enoch who attended the senior citizens supper at Bula were Mrs. Alma Altman, Mrs. Nichols, Mr. and Mrs. W. R. Adams, Mr. and Mrs. Carl Hall, Mr. and Mrs. T. W. Thomas.



HILTON HEMPHILL

## Littlefield Graduate Appointed Secretary

Hilton Hemphill, a Littlefield High School graduate, has been appointed assistant secretary of the United States Trust Company of New York, according to Hoyt Ammidon, chairman of the board.

Hemphill, who joined U. S. Trust in 1967, is a security analyst in the investment division.

He is a graduate of Hardin-Simmons University in Abilene, (B. A. in 1963) and of Columbia University Graduate School of Business (M.B.A. 1964.)

He is a member of the New York Society of Security Analysts and of the Young Associates of Hardin-Simmons University. He is also a deacon and the treasurer of the Westchester Baptist Church in Hartsdale, New York.

Hemphill, his wife and son live at 47 Walgrove Avenue, Dobbs Ferry, New York.

He is a 1959 graduate of Littlefield High School and is the son of Dr. and Mrs. Lee Hemphill, former pastor of the First Baptist Church in Littlefield.

## Sponsor League

ANTON-- A Little Dribblers Basketball League has been organized for Anton boys ages 9, 10, 11 and 12 years of age. Application cards will be distributed in school this week. Tryouts will be Saturday, Feb. 14 at 9 a.m. in the Gym. Parents are invited at this time and rules and regulations will be discussed.

A \$3.50 fee will be charged to cover cost of the uniforms and insurance. Boys must furnish their own shoes. There will be two games a week with 2 hour workouts on Saturdays.

The Anton Lions Club is sponsoring the league in Anton, S.M. Monroe has been elected president of the league.

Little Dribblers, Inc. is a non-profit corporation organized to further the interest in basketball as a competitive sport. Its organization is comparable to other youth programs such as Little League baseball.

An all star team will be selected from our community to participate in tournament play leading to National Little Dribblers Championship. The national finals championship tournament will be played in the South Plains Texan Dome at Levelland during April.

## Lamb Co. Cancer Society Representatives At Meet

Lamb County Chapter of the American Cancer Society was well represented at the District 3-5 Crusade Conference held Thursday, Feb. 5 at the Red Raider Inn at Lubbock.

During the morning general session, Mrs. C. L. Houchin of Earth, vice-president of the Lamb County unit, spoke on the "American Cancer Society Program".

Mrs. Houchin discussed the various programs and services employed to "Fight Cancer in Texas" and gave a break down of the use of each dollar given to the American Cancer Society.

She stated: "Thirty-eight cents goes for cancer research--our current investment sponsoring investigations in ten major Texas hospitals and medical schools."

"Fifteen cents out of every dollar goes for professional education, fellowships, and services--keeping physicians informed of up-to-date developments in treatment of cancer, providing clinical fellowships, supporting tumor clinics and professional conferences."

"Twenty-one cents goes for public education--informing Texans of Cancer's Seven Warning Signals so that they may guard themselves and their families against cancer. Free films, exhibits and pamphlets are available to all Texans."

"Twenty-three cents is spent for service to patients--providing cancer patients with dressings, loan closet and comfort items, and speech rehabilitation."

"A nickel of the dollar is spent for development of program and administration."

"Nine cents goes for campaign-providing Crusade materials for 265 Unit Campaigns which reach more than three million Texas families during the April Crusade; developing memorial, legacy and special project programs and providing Crusade staff assistance."

"This brings a total of \$1.11 of expenditure, which reflects increased research allocations to Texas by the National Cancer Society," Mrs. Houchin concluded.

Hubert Henry of Littlefield, president of the Lamb County Unit, presided over the luncheon session of the Conference, and Dr. James Granberry of Lubbock presented the challenge.

Others attending from Lamb County were: Mrs. Thurman Lewis, Earth; Melvin Rape, Orlton; Mrs. Gault Demel and Mrs. Frank Simnacher, Pep; Mrs. Jack Nix and Mrs. J. K. Nelson, Spade; and Mrs. Charles G. Nace, Littlefield.

The goal for Lamb County for the April 1970 Cancer Crusade has been set at \$10,000. The slogan for this year is "Crusade '70, 'We're On Our Way!'"

CUDDLY CREATURES Snakes are neither wet nor slimy. Actually, they are dry and warm.

## ROCKY FORD

MRS. V. M. PETERMAN

262-4532

REV. RAY HARRISON went to Odessa Thursday after he got out of college and returned that night. He brought his wife and baby home. They had been visiting her parents before they move to Delhi, La., this week.

MR. AND MRS. N. B. Embry spent Sunday in Amarillo with their daughter and family, Mr. and Mrs. Steve Denton and Timothy.

MR. AND MRS. Sammy Maxfield of Amarillo, who were students at WTSU in Canyon, have moved to Lubbock and accepted positions there. Mrs. Maxfield will be remembered here as Darlene Dysart. She and Sammy are both graduates of Amherst High School.

MR. AND MRS. V. M. Peterman visited with Mr. and Mrs. Victor Oxford Saturday evening.

MR. AND MRS. Curtis Fuller, Len and David of Lubbock spent the weekend with her parents, Mr. and Mrs. Leonard McNeese.

HARVEY AND HARRELL Patterson were in Lubbock Tuesday donating blood for Dale Rogers who had open heart surgery in Denver, Colo., Jan. 25.

MR. AND MRS. N. B. Embry spent Sunday in Amarillo with their daughter and family, Mr. and Mrs. Steve Denton and Timothy.

MR. AND MRS. Sammy Maxfield of Amarillo, who were students at WTSU in Canyon, have moved to Lubbock and accepted positions there. Mrs. Maxfield will be remembered here as Darlene Dysart. She and Sammy are both graduates of Amherst High School.

MR. AND MRS. V. M. Peterman visited with Mr. and Mrs. Victor Oxford Saturday evening.

MR. AND MRS. Curtis Fuller, Len and David of Lubbock spent the weekend with her parents, Mr. and Mrs. Leonard McNeese.

## Anton Lions To Hear Dr. C.L. Kay

ANTON--Dr. C. L. Kay, assistant president of Lubbock Christian College will be the principal speaker at Anton Lions Club Ladies night meeting Monday Feb. 9 in the Anton school cafeteria.

Dr. Kay has delivered over 2,500 addresses on the principles of the American system of private enterprise, the nature of man, comparative economic systems, and the religious, historical and moral values that have contributed to our economic well being. He is an exponent of the free market, private ownership of property and limited government rationale.

He was selected by Clark Clifford, Secretary of Defense, to participate in the Joint Civilian Orientation conference conducted by the Department of Defense. The purpose of the conference was to give 70 civilian leaders, representing a cross-section of American business and professional leadership, a first hand view of our armed forces and observe operational demonstrations at army, navy, air force, and marine field commands.

In addition to Dr. Kay's address, a special musical program has been arranged.

## Damage Heavy In Wreck At Amherst

Heavy damage resulted from the collision of two pickups just east of Amherst at US 84 and farm road 37 Wednesday afternoon.

A 1968 Ford pickup owned by Gifford Hill Western of Farwell, was pulling a trailer loaded with plastic pipe. The driver, C. Eddie Chambliss, slowed and was struck by the vehicle behind him, a 1967 Chevrolet railway express pickup driven by Thomas Gale Cox of Lubbock.

Cox's chest hit the steering wheel and he was knocked unconscious, according to Highway Patrolman Bill Angel.

Damages to the Ford pickup, trailer and pipe was set at \$400 and an estimated \$800 to the other pickup.

Your new area codes are:

# 16-20-6

# 5-35-7

# 28-14-7

new premium top-yield fertilizers from Nipak.

Now you can buy premium fertilizers that are made especially for the crops and soil in this area. And designed especially for the top farm managers who want the best yields. They're all made with fritted micronutrients. Which means they provide controlled release for uniform plant uptake.

throughout the growing season. In addition, they all have guaranteed micronutrient analysis. So you know exactly what you're getting. See your NIPAK dealer. He'll be glad to spell out your area codes.

**SuperPak 16-20-6.** Homogenized with sulfur and micronutrients of boron, copper, iron, manganese, molybdenum, and zinc. For grain sorghum, cotton, soybeans and potatoes.

**SuperPak 5-35-7.** Homogenized with magnesium, sulfur, and micronutrients of boron, copper, iron, manganese, molybdenum, and zinc. For grain sorghum, alfalfa and cotton.

**Super Premium 28-14-7.** High nitrogen with sulfur and micronutrients of boron, copper, iron, manganese, molybdenum, and zinc. For grain sorghum and cotton.

your Nipak dealers are:

ELDTON COOP GIN Fieldton, Texas	HIGH PLAINS SEED AND DELINTING Orlton, Texas	EARTH OIL & GAS Earth, Texas
TON PRODUCERS COOP Anton, Texas	JONES FARM STORE Mulshoe, Texas	BAWCOM BUTANE COMPANY Littlefield, Texas

SOME MORE OF THEM THAN THAR SAVINGS DURING OUR

# VITTLES 'N' VALUES SALE

SPECIALS GOOD FEB. 9th THRU 15th.

**EGGS** GRADE A MEDIUM DOZEN **57¢**

**SHURFRESH MILK**  
1/2 GALLON 48¢  
1 GALLON 95¢

<b>SAUSAGE</b> Jimmy Deans 2 Lb. Sack <b>\$1.49</b>	<b>Cottage Cheese</b> 24 Oz. Carton <b>47¢</b>	<b>CRISCO</b> 3 Lb. Can <b>69¢</b>
<b>TOMATOES</b> Fresh Calif. Lb. <b>23¢</b>	<b>Orange Drink</b> Wagner's Qt. Size <b>4/\$1</b>	<b>GRAPEFRUIT</b> 5 Lb. Bag <b>39¢</b>

**Ice Cream**  
CLOVERLAKE 1/2 GALLON **59¢**

<b>PIES</b> Apple Or Cherry Morton's Frozen <b>29¢</b>	<b>ORANGES</b> 5 Lb. Bag <b>39¢</b>	<b>LISTERINE</b> Reg. 75c Size <b>59¢</b>
---	--	--

# FOUST FOOD MARKET

# Levelland Too Much For Cats

Littlefield slid to 1-7 in District 3-AAA play while Levelland upped its zone standing to second place when the two rivals of long standing clashed here Thursday night.

Levelland coasted to an 81-59 victory over the Wildcats in the final meeting of the two teams in this district, before they go separate ways in next year's redistricting.

Levelland jumped off to a 14-2 lead early in the first quarter before the Cats got handy with the ball and narrowed the gap to a 17-14 three point lead. The Lobos pushed the margin

to 11 and a 25-14 lead at the end of the first quarter.

The Cats scored 12 to Levelland's 15 in the second stanza, came within three points of the Lobo scoring again in the third,

and had 16 to Levelland's 21 in the final frame.

Charles Carter led the Wildcat scoring with 20 points, hitting on eight of 18 field goal attempts and four of eight free throws. Charlie Holt and Gary Hutchins connected on 13 and 10 points to figure in the double column.

Failure to come up with rebounds hurt the Cats more than turnovers. Levelland's long-armed boys grabbed the rebounds holding the Cats to 15 offensive and 21 defensive rebounds for the night.

The Wildcats travel to Slaton Tuesday.

## JV FALLS 80-50

The Littlefield JV grabbed the round ball and hit on eight field goals and a free throw for a 17-11 lead against the Levelland JV only to get behind and fall victim to an 80-50 defeat here Thursday.

Levelland won the game at the freethrow line, hitting 30 of 47.

Four of the Littlefield JV starters fouled off pronto.

Ralph Funk and Matt Giles contributed 10 each before they fouled out in the third quarter. Jay Trammell hit eight and Jerry McCarty seven before getting benched on fouls. Dennis Hartly, the only starter not forced to the sidelines, hit on seven.

Levelland's JV capitalized on their advantage late in the third and in the fourth quarter, running up 24-0 in the final frame.



CHARLES CARTER and Keith Woody are all over a Lobo in a full court press late in the Thursday night game with Levelland.

**CONNELL'S Valentine Magic**  
FOR SCHOOL PARTIES

**CONNELL'S OFFICE SUPPLIES**  
MACHINES & FURNITURE

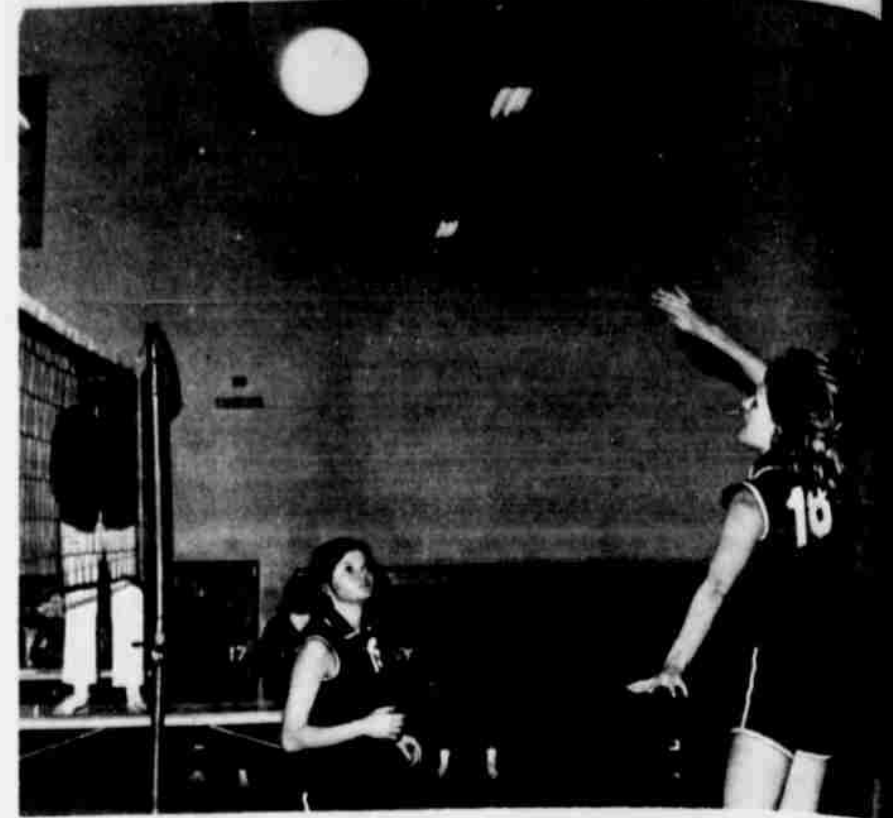

LITTLEFIELD'S FEMALE volleyball season opened Monday on a winning note for the fems. Here, Junnie Grey spikes while Lisa Valpe and Sandra Caplan on.

## LITTLEFIELD WINS

# Volleyball Season Open

Littlefield High's fem Cats opened the 1970 volleyball season Monday night in scrimmage play with Morton.

The varsity defeated Morton 15-12 and 15-9. The B team had trouble getting started, losing their first game 6-15, then bounced back in their last two games, defeating Morton 15-10 and 15-8.

Vollena Francis was top scorer for the varsity, making 14 points, while Carolyn Gray racked up 10 for the night for the junior varsity.

Tuesday the female Cats took on Brownfield here. The varsity

girls bombed the Cubs 15-0 in the first game. As time ran out in the second game, Brownfield squeaked by with a score of 15-13.

With the team of Lisa Volpe setting to Junnie Gray's spiking, Sharon Gray and Vollena Francis handling the net, and team effort from Mary Wilson, Shirley Durham, Sandra Carter and Luanne Lucas, the varsity jumped back to win the third game 15-4. Junnie was top scorer for the night with 15 points.

In JV action, Littlefield defeated Brownfield in the first

game, 15-9, but had the second game, lost 15. In the final game, field JV feds came taking a 15-10 win for Total team effort of Gray, Linda Hill, Caplan, Iris Oberlechner, Broadus and Broadus accounts for their victory as again leader for the night with 15.

Thursday the girls Hereford here in Friday and Saturday the Lone Wolf Team Colorado City, gun Snyder for their

# Installing Gas Air Conditioning in the Winter is for the



and the Joneses and the Smiths...

and just about everybody who loves comfort and knows a wise move when they see one. Installing gas air conditioning now will allow you to beat the spring rush that always comes with that first hot or dusty day. So, while others are waiting for the overworked installers, you'll be cool, calm and collected...already enjoying the benefits of your winter air conditioning buy. Gas quietly cools your whole house for what you may have been paying to cool two or three rooms before. And, you'll save on repairs, too, because gas air conditioning has no compressor to break down or wear out, and a com-

pressor is a usual source of failure in other air conditioning systems.

So, join the smart ones. Call Pioneer today and tell them you'd like to find out more about installing gas air conditioning in winter. A representative will come tell you just what it will take to convert your present forced air heating system to gas air conditioning. It costs you nothing to get a complete cooling survey of your home or business.



PIONEER NATURAL GAS COMPANY

## Area Cage Results

### BULA DOWNS PEP

Bula came back in the second half to edge past Pep, 52-49, Friday night. Pep took the lead in first and second quarters, and held Bula down to a one-point spread at the end of the third quarter, before finally giving in to them in the last quarter.

Ron Risinger paced Bula with 26 points, followed by Tom Newton with 12.

Pep was led by Johnny De-

mel with 15, and Dave and Don Shannon scored 12 each.

Bula girls downed Pep, 68-24, to keep its undefeated district record. The girls are 21-1 in season play and 14-0 in district.

Sharon Turney paced the winners with 22 points, Sheila Medlin and Pam Layton scored 11 each, and Diane Crume had 10.

Mary Demel led the Pep attack with 10.

### AMHERST VS. SPADE

In District 5-B cage action, Amherst downed Spade, 71-57.

Mickey Johnson led Amherst with 24 points.

Gary Hairston set the stage for Spade with 16.

The Spade feds trounced Amherst, 66-40.

Debbie Myers starred with 26 points for Spade. Belinda Thompson and Christi Adams also scored in the 20's for Spade.

Christi Batson paced the losers with 18.

### OLTON LOSES PAIR

Olton lost its first game in the second half of district play to Dimmitt Friday night, with Dimmitt nudging the Mustangs 83-48.

Mark Wohlgenuth scored 24 and Bobby Baker 20 to pace the Bobcats.

Luis Rey led the Mustangs with 10.

In girls' action, Olton bowed to Dimmitt, 35-20.

Ruth Dyer paced the winners with 16 points.

Dimmitt won the B boys' action, 81-56.

### S-EARTH FEMS WIN

Springlake-Earth lost to hosting Vega Friday night, 75-56.

Ronnie Fagman led the winners with 22 points.

Will Wilbur paced the Wolverines with 16.

In girls' action, Springlake-Earth bounced over Vega, 53-35.

Vickie Gregory took high game honors with 25 points for Springlake-Earth.

Debbie May led the losers with 15.

## BOWLING

### MAJORETTES

Olton Cleaners	62	18
Dimmitt Real Estate	47	33
Byers Feed & Grain	45	35
Earth XYZ	41	39
Lubbock White Truck	28	52
High team series, Dimmitt Real Estate 1709; high team game, Olton Cleaners 501; high individual series women, Nora Lee Martin 486; high individual game women, Nora Lee Martin 180.		

### IVY

Lfd. Steam Laundry	55	17
Lfd. Frozen Food	42	30
Lfd. Seed & Delinting	36	36
Travel Center Restaurant	33	39
Coston "66" Service	27	45
Gene Mixon Trucking	23	49
High team series, Lfd. Steam Laundry 2366; high team game, Lfd. Steam Laundry 800; high individual series women, Nell Timian 508; high individual game women, Nell Timian 207.		

### ROADRUNNERS

Causey Hardware	53%	34%
Cathy Grocery	50	38
Causey Butane	47%	40%
Charles Hobby Shop	47	41
Balko Farm Store	42	46
Garrison Farm Store	40	48
Stricks Feed	40	48
Judah Farm Store	33	55
High team series, Balko Farms, 2336; high team game, Balko Farms, 816; high individual series men, Weldon Carmichael 627; high individual game men, Weldon Carmichael 239; high individual series women, Sarah Bilburry 417; high individual game women, Sarah Bilburry 168.		

### TOWN & COUNTRY

Pill Rollers	43%	16%
Lfd. Seed & Delinting	36	24
Dalley's Texaco	32%	27%
Harris Plumbing	32	28
Knights Rest Home	22	28
Coca Cola	25	35
Bill Smith Electric	21	39
Enco Tijers	18	42
High team series, Harveys Enco 2887; high team game, Harveys Enco 1010; high individual series men, Percy Edwards 574; high individual game men, Tommy Chessier 213.		

### SUDAN WINS TW

Sudan sat on Kress Friday night in a 20-10 squabble.

Shawn Potter led the winners with 13 buckets.

Gary Morgan paced the losers with 10.

### ANTON WINS AG

Anton with a 20-10 record, and a 13-1 league record, won a 77-45 victory on Friday night.

Three Way are tied for 6-B championship playoff set for some week.

Anton's stage stars Tommy Gilbert with Tidwell, 15, and Tom with 14.

Bledsoe was paced by Young with 15.

In girls' play, squeaked by Anton, Cindy Banning and Gayle Kelsey hit 17 ton.

### DISTRICT TIED

Three Way, bot floor and the trophy on their own court took an early lead.

Whitharral Panthers 57 victory.

The Three Way district record with Bulldogs for co-champs.

Larry Gage led the scoring with 17. Thoms hit 10. The final high school basketball test for four Whitharral jiors. Gage, Thoms, Rodgers and Lloyd.

James Partlow, a freshman, hit 17 for the Panthers.

Kathy Lynn Williams, Darlene Burns and Christy Clevenger won the Whitharral girls' 26 win over the feds. Cheryl Abbe led the losers.

## 6-B Playoff Set

The playoff between Anton and Three Way to determine the championship of District 6-B will be held at the South Plains College Texan Dome.

Featured in a double-header, the Anton-Three Way tilt will follow a game between South Plains Texas Odessa Junior College that will narrow the 7-2 Junior Conference first place tie between SPC, and Lubbock Christian College.

Tickets will go on sale at Anton and Three Way Monday morning or can be purchased at the gate. Admission for both games is \$1.25 and 50 cents. Tickets should be purchased at Anton at the superintendent's office, Citizens State Bank or Gilbert Drug or from high school ticket window at the dome for the high school to get their share of the gate receipts.