

**Hail, Rain  
Meeting Set  
for Monday**

Residents will hear details of the 1972 hail suppression and rain program at a county-wide meeting in the district court room in the Lamb County Courthouse Monday night.

Lamb County has been in a multi-county hail suppression program for the past two years. Hale and portions of Lamb, Tarrant, Swisher, Crosby and Lubbock counties supported the program through payments of 32 cents per acre.

The hail suppression program drew attention, especially from dry land farmers who claimed that seeding the clouds to prevent hail broke up some of the hail which they thought would have been with rain. In 1971 an advisory group formed to try to prevent hail damage from obtaining a contract for seeding clouds. The fight was won in Austin where the state water court ruled in favor of the cloud seeding.

The process to the one that stops or slows hail can produce rain. Weather modification like that planned in the cloud seeding projects involves efforts to create beneficial rain to head off droughts. The plan calls for seeding precipitation from potentially severe storm clouds.

The version of the hail suppression program for Lamb County calls for rain seeding measures. Hale County has a contract for seeding clouds in that county for buffer zones, and funding requests were mailed this week.

Lamb County can't raise enough money to support the program, the county board for this year. Lamb County will operate on a similar basis, since money must be paid before the contract with Atmospheric, Inc. is signed. Data showing all 1971 flights, and a number of pyrotechnics used and information will be given at the



"WELL, LET'S GET IT OPEN!" are sentiments of these two young "cupid-struck" lovers. There are five pounds of sweetness inside that heart-shaped box, and Corey Stovall, 3-year-old son of Mr. and Mrs. Andy Stovall, and Tracey Mott, 2-year-old daughter of Mr. and Mrs. Bill Mott, are anxious to get a look at it.

**Doyle Patton To Lead  
1972 Easter Seal Appeal**

Doyle Patton, Jr. will head the 1972 Easter Seal Appeal in Lamb County, according to Rodney D. Hargrave of Dallas, president of the Easter Seal

Society for Crippled Children and Adults of Texas.

Residents of Lamb County will receive the annual Easter Seal Appeal letters in the mail beginning Feb. 28. The Easter Seal Appeal, conducted yearly to provide disabled persons and their families treatment and services, will continue through Easter Sunday, April 2.

Patton is one of 223 men and women throughout Texas who are serving in this capacity. The cost of the statewide Easter Seal program is over one million dollars, financed mainly by the Easter Seal Appeal. Almost 90 per cent of all funds raised by the Easter Seal Appeal remain in Texas to support the growing needs of the disabled in the State.

Special emphasis is being given in the 1972 Easter Seal Appeal to the disabled citizen or his family in Lamb County who may need assistance and not know where to obtain it.

Any disabled person can contact Patton at the Security State Bank in Littlefield, and he will refer the request for services to the Easter Seal Society. A determination of the extent and type of assistance needed and the most efficient means of obtaining that assistance will be made. Arrangements for needed treatment or service will be made by the Easter Seal Society.



SCOUTS of all ranks examine the folder titled, "Money? Why Do The Scouts Need Money From Me?", which answers questions concerning donations go. The door-to-door Girl Scout Fund Drive begins Monday at 5:30, when mothers will make contacts. Looking at the folder are Harrell, Senior Cadet in Troop 36, Kristy Altman, Junior Scout in Troop 33; Velva Lee, Senior Scout in Troop 203; and Christi Champion, Scout of Troop 214.

**GUY WILLIS  
Early Days Recalled**

RODGERS

Willis was almost 15 when her parents decided to move their family from the city of Chicago to West

May morning in 1913 when Alice Kling bought the land of Indians from the land of the Crosbyton window of the Crosbyton store. She exclaimed to her sister: "Oh, they've got a skating pond." The pond turned out to be the tin supply store, and the only other besides the one with the shining hotel, were a blacksmith shop and a post office.

When Kling bought a labor of land in Lamb County, Alice persuaded her dad to get a job. She was working at the Hotel when Littlefield hosted the birth of July celebration on the passenger train came through

was a big barbecue with all the and a band played for the when there was Guy Willis from Willis came to the hotel that he told a friend: "That curly is mine if I never get him."

It was two or three months before the couple dated. "He was so shy," Mrs. Willis said. "He'd come to the hotel all the way from Olton and sit there all afternoon. I knew why he came, but he couldn't get up the nerve to ask me for a date."

Meantime, Alice's dad built a two-story house for the Kling family, broke out land, and established a 30-35 cow dairy farm. "There were six of us girls in the dating age," Mrs. Willis said. "There weren't a dozen houses in the whole town, but on Saturdays quite a few cowboys came in from the ranch."

After Guy Willis and Alice Kling married, Willis ran a barber shop in a little frame building in the 300 block of Phelps (about where Thornton's cafeteria is now), Guy's brother, Clyde, and his mother and dad, Mr. and Mrs. W.H. Willis, put in a confectionary in the other half of the shop.

"Oh, I used to drink orange julp by the gallon," Mrs. Willis declared. Mrs. Willis made her own ice cream. Clyde carried the mail from here to Abernathy, brought ice back with him, and Mrs. Willis made ice cream eight gallons at a time.

Entertainment included going down to See MRS. WILLIS, Page 5

**Enochs Man Dies  
In Refuse Lake**

No official ruling has been made on the cause of death of R. P. McCall, 55-year-old Enochs man, after his body was found floating in the city sewer lake one-half mile east of Littlefield early Thursday morning.

Justice of Peace Stanley Doss ordered an autopsy. The findings of the autopsy will not be available until Monday or Tuesday of this week, and Doss said he would not complete his report until then.

The victim was a former Bailey County commissioner for 22 years, and was a rancher and cattle buyer at the time of his death. McCall was driving his pickup west on the Spade highway when the vehicle went off the left side, struck a metal post, and traveled about 75 feet after leaving the pavement before going into the lake.

Gary Lightfoot, Lamb County sheriff's deputy, discovered the pickup and body at 6:25 a.m. Thursday. The pickup, with the door on the driver's side open, was in about four feet of water some 25 feet from the



McCall Pickup In Lake

edge of the water. McCall's body was about 40 feet from the bank.

Texas Highway Patrolman Weldon Parson said the accident probably occurred about midnight Wednesday. Arctic cold temperatures Thursday morning, whipped by gales, dropped the chill factor to 15 degrees below zero.

Doss said he ordered the autopsy to help determine whether the accident was a result of a heart attack, or whether a heart attack resulted from the accident. Doss said the impact of the water was not enough to open the door.

Funeral services were held in Morton Saturday afternoon.

**Merchandise  
Is Trouble  
For Driver**

A bread truck delivery man made the mistake of hauling the wrong kind of merchandise to Littlefield on his day off Thursday.

The 25-year-old Lubbock man, Horace Winston Baize Jr., who delivers bread for a Lubbock firm to Littlefield grocers and cafes, was arrested early Thursday morning and charged with liquor law violation.

Melburn Jacob, city policeman, noticed the truck approaching E. Delano and E. 9th about 4:40 a.m. without any clearance or tail lights on. A routine check revealed seven cases of beer in the panel.

Baize was booked at the county sheriff's office and released on a \$500 bond.

**Coin Groups  
Schedule Meeting**

District 9 Texas Numismatic Association luncheon and joint meeting is slated today, with the luncheon to begin at 1:30 p.m., followed by the meeting in the Lamb County Community Center here in Littlefield.

TNA President Lyman Bartee of Austin, will be the featured speaker. Other expected guests from TNA are Stanford M. Kennedy of Austin, treasurer, and Fred Clark of San Angelo, second vice president of the association.

Governor of District 9, D.O. "Jop" Joplin, from the Levelland Stamp and Coin Club, is expected to be present.

The public is invited to attend both the luncheon and open meeting, as well as all members from the District 9 Clubs.

Lunch will be prepared by Mrs. Joe Macha of Littlefield, and price of tickets is set at \$1.50 per person.

Members from the Lamb County Coin Club, Levelland Stamp and Coin Club and Lubbock-South Plains Coin Club are expected, and the club having the most members present will be awarded a trophy.

**Icy Highways Cause  
Three Auto Wrecks**

Ice and snow covered highways contributed to three county wrecks in about one hour early Friday morning.

Four persons complained of minor injuries from a two-car accident 12 miles north of Earth about 8:20 a.m. Friday. A Springlake-Earth student, Kent Lewis, attempted a left turn at the intersection of FR 1055 and 2901 and his vehicle was hit in the left rear by a car driven by Nancy Landis. Both drivers were bruised. Mrs. Landis' four-year-old son, Jim, and a sister Kathy Kelly, were also checked at a clinic for possible injuries.

The Landis car was totaled, and damaged of \$750 were estimated to the Lewis vehicle.

A Tyler woman rolled her 1971 car six

miles west of Sudan early Friday morning.

Highway Patrolman Weldon Parson said Leatrice Barfield was driving too fast for the icy road condition and skidded off the roadway and overturned in the bar ditch on the left side.

A Clovis man driving a truck auto carrier jack-knifed on the icy, snow-covered highway two miles west of Olton about 8 o'clock Friday morning. The truck slid off the road on the left side and hit a tree and utility pole.

There were no personal injuries in a truck-pickup accident near Fieldton Tuesday morning, but damage to the pickup was extensive. Thomas Marion Waller of Hale Center was driving a late model truck-trailer north and was attempting a left turn. Joseph Eli Knight of Littlefield was attempting to pass at the same time and collided with the truck.

**CIVIL DEFENSE TRAINS  
FOR SEVERE WEATHER**

Persons interested in learning about severe weather, and those wishing to help "watch" and "warn" during the tornado season, are invited to attend the Civil Defense Team's training session in Olton Monday night at 7:30.

The session, to be held at the Olton fire station, will be presented by the National Weather Service to teach detection of possible severe thunderstorm clouds, and which cloud formations will or will not develop into severe weather.

**Pistol Stolen**

A new .357 calibre magnum pistol has been taken from the gun counter at Gibson's Discount Center, according to the store's manager.

The pistol is a new .357 calibre magnum, single action with a six-inch barrel, blue finish with light colored grips, and police are investigating the theft.

City police jailed an adult male Thursday morning, and charged him with drunk in public. He was tried, fined and released.

Another man was jailed Friday morning, charged with drunk in public. He was tried, fined and released.

An adult male was jailed early Saturday morning and charged with disturbance. He was tried, fined and released.

**Jim Ford Appointed  
City Tax Officer**

A 25-year-old Littlefield native, Jim Ford, began work Wednesday as Littlefield's new city secretary and tax assessor-collector.

City councilmen made the appointment during their last regular meeting, and City Manager Pat Bradley informed Ford of the new job the following day.

Ford and his wife, Sharon, moved to Littlefield last week from Wolfe City, where they were residing while Ford was attending East Texas State University. He received his BS degree in educational psychology from ETSU in December.

Ford is a 1965 graduate of Littlefield High School and attended Texas Tech a while prior to transferring to ETSU. He is son of Mr. and Mrs. Donald Ford of Littlefield, and is a member of the Crescent Park Church of Christ.

While attending ETSU, he was affiliated with Phi Kappa Delta, a member of the Kiwanis Club and the Chamber of Commerce, and is a 32nd Degree Mason.

He was nominated for "Personalities of the Southwest" for 1970-71.

His wife is a native of Woodrow, a community south of Lubbock.

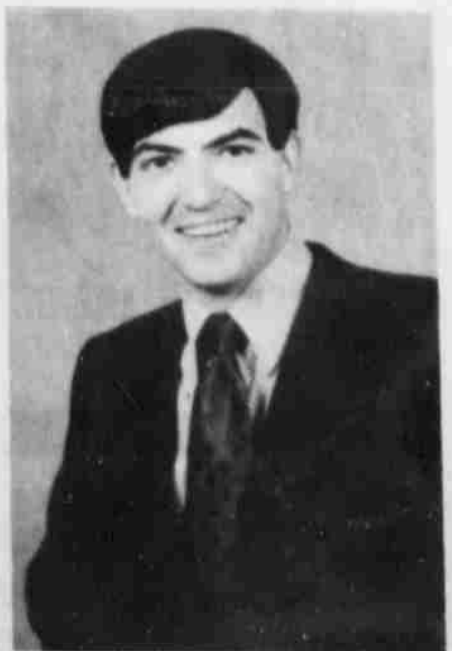

JIM FORD



MRS. GUY WILLIS proudly displays a painting of the barber shop her husband operated on Phelps in Littlefield's early days. Mrs. Willis helped her husband four years in his job as one of Lamb County's first county clerks, then Mr. and Mrs. Willis recorded abstracts and deeds from 1922 until 1961 when Mr. Willis died.

## Vegetable Specialist Is Guest Speaker Here

Dr. Roland Roberts, area vegetable specialist, from the Extension Service, in Lubbock, was guest speaker at the Littlefield Garden Club meeting Tuesday, in the Reddy Room of Southwestern Public Service.

Dr. Roberts was introduced by Lady Clair Phillips, county home demonstration agent.

Following a lecture on "Good Garden Practices", a question and answer period was held.

### SECOND LARGEST

The United States ranks second behind the United Kingdom as the world's largest importer of red meats.

Mrs. Herbert Dolle, president, presided during the business. Plans for an essay and poster contest, entitled "Action Against Pollution", were discussed.

Red and white Valentine arrangements decorated the room. Mrs. Roy McQuatters served refreshments to Dr. Roberts, Mrs. Phillips, Mrs. Roy Carden of Anton, Mr. and Mrs. R. L. Tisdale and Mmes. R. N. Nicholas, M. Parmer, A. H. Scivally, A. E. Gardner, Belle Dow, Comer Hall, Floyd Dyer, Dolle, C. H. Messer, Mary Davis, Frankie Dusek, Joe Ancinec and G. T. Corry.



DR. ROLAND ROBERTS, area vegetable specialist from the Extension Service in Lubbock, spoke to the Littlefield Garden Club members Tuesday afternoon on

"Good Garden Practices". Dr. Roberts is discussing gardening with the women during a question and answer session.

### Findley's Jewelry

IS PLEASED TO  
PRESENT  
  
OUR  
**Bride-Elect**  
Of The  
**Week**



See Her Selections On  
Display in Our Store.

SHARRON CASWELL  
Bride Elect Of  
DANNY SPRADLEY

## 16 County 4-H'ers Set Houston Show

Sixteen members of the Lamb County 4-H Club will show entries in the junior division of the Houston Livestock Show and Rodeo, Feb. 23 to March 5.

Participating members will include Jim Fields, Rodney Logsdon, Kenan Lichte, Bruce Bridges, Danny Carter, and Gary Lichte showing two steers each; Cory Logsdon, Stephanie Carter, both showing one steer each.

Gary Lichte showing three sheep as is Loretta James; Kent Lewis, Sheila Lewis, Gary Lichte, and Kenan Lichte showing one Duroc and one Crossbred barrow.

Petra Lewis showing a Duroc and a Hampshire barrow; Brad Bridges showing one Duroc and one Crossbred barrow; Brent Been showing a Poland barrow; Alan Been showing a Duroc barrow; Scott Carter showing one Hampshire and one Chester White barrow; and Rodney Logsdon showing two Duroc barrows.

A record number of entries and premium money will make this year's Houston show the largest livestock show in the world. Classes are provided for 10 beef breeds, 4 dairy breeds, 6 swine breeds, 11 sheep breeds, 6 horse breeds, 5 rabbit breeds, 22 poultry breeds and Angora goats.

Among other programs benefiting youth on a statewide basis are the scholarship and research programs. The Houston Livestock Show and Rodeo annually presents scholarships to outstanding FFA and 4-H Club members in the amount of \$4,000 each.

Fifty students are currently attending college on scholarships provided by the Houston Livestock Show and Rodeo. Twenty-four scholarships of \$1,000 each will be awarded to winners in each of 24 counties participating in the show's GO-TEXAN program.

The Research Program, established in 1970 by the show, is being carried on in twelve Texas agricultural colleges. Much of the work is done by students, thus providing jobs for those college students who need to work.

The knowledge shared through this \$200,000 Research Program directly benefits Texas agribusiness.

Dates for the 1972 Houston Show are Feb. 23 through March 5, with the first two days set aside solely for livestock judging and sales.

A spectacular rodeo is planned this year to celebrate the 40th anniversary of this great civic event. Every day will bring different stars to the Astrodome.

Tickets may be obtained by writing the Houston Livestock Show and Rodeo, P. O. Box 20070, Houston, Texas, 77025.

**WENT TO MOON**  
Hot dogs literally went to the moon in the summer of 1969, as part of the Apollo 11 flight menu. Figuratively speaking, enough hot dogs are produced every year in the United States to reach to the moon and back 2 1/2 times!



### THINGS TO LOOK FOR IN A WATER HEATER



- ✓ NO FLUE NEEDED
- ✓ SPACE SAVING
- ✓ COMPLETE INSTALLATION
- ✓ DEPENDABLE
- ✓ LOW WATER HEATER RATE
- ✓ SERVICE WHEN NEEDED
- ✓ FINANCING IF WANTED

These you get in an Electric Water Heater!



We sell Electric Water Heaters...  
**CALL US...!**



### BEAUTY

that  
uplifts

surrounds the visitor to our home. This atmosphere of serenity in our environment is a source of inspiration to the bereaved.

### HAMMONS FUNERAL HOME



F. C. RUTHERFORD

## Rutherford Celebrates 90th Birthday Here

Former Anton resident, F. C. Rutherford, celebrated his 90th birthday Wednesday, Feb. 9, at his present residence, Knight's Rest Home, in Littlefield.

His family and friends helped him celebrate the affair.

Rutherford was born Feb. 9, 1882, at McKinney, in Collin County, shortly after his parents moved there from Rutherford County, Tenn.

He married Linnie Lambert at Denton, Tex., Dec. 23, 1914. They moved to Anton in 1930 and bought a farm north of Anton, off the Spade Ranch

property, where they farmed until he retired in 1955.

Mr. and Mrs. Rutherford have five children, Robert Rutherford of El Paso; Jack Rutherford of Oklahoma City, Okla.; Glen Rutherford of Livermore, Calif.; Mrs. Agnes Womack of Chula Vista, Calif.; and Mrs. Vivian Matthews of Spade.

His daughter, Vivian Matthews said "he was an active member of Bethel Baptist Church in Anton, and loved to play dominoes, as long as he was able."

## Vocational Classes Set In Amarillo

Registration at Amarillo College for air conditioning and refrigeration, automotive mechanics, diesel mechanics, commercial electronics, radio and television and industrial welding, will be held at the school of vocational arts campus on Feb. 14 from 8 a.m. to 8:30 p.m.

All of the above are full time programs designed to prepare graduates for full craft positions.

Registration will be for both day and evening classes.

Anyone interested in more information may call the School of Vocational Arts. Early application is recommended, for the largest enrollment to date is expected.

Family Health  
Center



SCS Electrostatic  
Air Purifier  
Carry It From  
Room To Room

Brillain  
Pharmacy  
P. O. BOX 1227  
Littlefield, Texas 79339

## AMHERST

Mrs. Lester LaGrange 246-3336

ALL CITIZENS of Amherst are asked to cooperate in the city-wide "clean up" campaign Feb. 15 through March 1.

Citizens are asked to place trash in alleys, to be collected by the city trucks. Residents are urged to burn off their vacant lots, under close supervision.

If assistance is needed call City Hall.

MRS. LESTER LaGrange has been in the hospital for a check up the past week.

MR. AND MRS. Harry Bennett of Hereford visited his sister and husband, Mr. and Mrs. Jim Nix, Mrs. A. F. Copeland, Mrs. Don Turner and the Lee Paynes Monday.

RECENT GUESTS in the Lige Griffin home were their daughter and family, Mr. and Mrs. Leroy Leathers and Christina of Clarendon.

I. N. GRIFFING of San Antonio was a business visitor here last week.

VISITORS in the W. C. Lightsey home this week are their daughter and family, Capt. and Mrs. Benton (Pete) Morris and Billy of Valdosta, Ga.

DEBBIE LANDERS and Kay Campbell were home for the weekend from Weatherford, Okla., where they attend college.

MRS. BILLIE GILBERT of

Lubbock visited her Mr. and Mrs. Bill Roberts Sunday. Bill was a patient in hospital, recovering from pneumonia. Their daughter, Mrs. Les Littlefield, was here during her parents. They were home from the Thursday.

MR. AND MRS. Lige Griffin are attending an anniversary in Wilson this weekend. They plan to visit relatives in De Witt Seymour while away.

RONNIE HUFSTEDT returned home from Lubbock this weekend.

MRS. MINNIE BERRY of Earth was a business visitor in Amherst Tuesday.

MRS. W. P. HOLLAND and Mrs. W. P. Holland are some of the furnishing of Junior Holland's new home between Earth and Spade Monday.

CITY ELECTION for Mayor and Councilmen will be held Saturday, April 1. Deadlines for anyone's name to be on the ballot is March 1.

RICHARD LEMER attends South Plains State on the dean's honor roll first semester.

MR. AND MRS. Carpenter visited their daughter and husband, Mrs. Bob Armstrong of Levelland.

## District Governor Speaks At Anton Lions Club Meeting

ANTON-The Anton Lions Club met Monday evening, Feb. 7, in the school cafeteria, with 26 present for the supper and meeting.

Out-of-town guests from Southwest Lubbock Lions Club were Dr. Paul Johnson, Tom Butcher, and Ken Byrd; from the Slaton Lions Club were Steve Smith, Bob Mohon, and Ted Gentry; and two local guests, Harmon Bishop and Gaylon Mills.

Guest speaker was District Governor Robert F. (Bob) Levo of Brownfield.

It was announced that "ladies night" will be Feb. 21. The decorating committee for that meeting will be Mmes. Ed Hart,

Hoyt Cranfill and C. E.

The Lions Club Convention will be in Lamesa, April 14 and 15. Sweetheart Trena McLain represent Anton in the "Contest" in Lamesa.

## Adult Course Begin Feb. 13

## At Amarillo

Amarillo College Vocational Evening Course automobile engine tune-up, small appliance repair start Feb. 17.

These courses will be conducted at the School of Vocational Arts Campus, West 9th Street, and enrollment cost for each will be \$14. Classes will start each Thursday, from 7 p.m.

Registration may be accomplished at the registration office on either the West Street Campus or the School of Vocational Arts Campus. For additional information call 376-5641, Extension 2.

## Band Boosters Slate Meeting

Littlefield Band Boosters will meet Monday night at 7:30 in the LHS Band Hall.

Several matters of business will be discussed.

Dial 385-4481  
For Classifieds

You Are Invited To Attend Our

# Gospel Meeting

February 13-16



JACK D. HUTTON  
TURKEY, TEXAS

sermons

Love Without Demand  
No Greater Sin  
Choose Ye  
Life Is Too Short  
The Greatest Tragedy

**SERVICES**

SUNDAY                      WEEKDAYS

10:30 A.M.                      6:00 P.M.                      7:30 P.M.

## CHURCH OF CHRIST

WEST NINTH STREET                      LITTLEFIELD, TEXAS

### Mrs. Risinger Is Honored

BULA--A pink and blue shower honored Mrs. Pat Risinger last Thursday afternoon, in the school luncheon at Bula.

The serving table was laid with a white lace cloth over pink. The center piece was a

two tiered cake, decorated with clusters of pink and blue sugar roses, lattice work, the names "Joyce and Pat" written in sugar icing, and topped with a stork. Other refreshments of pink punch, nuts and mints were served by Mrs. Dewitt Tiller and Mrs. R. B. Wright.

Hostesses gifts were a dressing table, high chair and baby book. The honoree was assisted in opening her packages by her mother, Mrs. Bill Sowder and his mother, Mrs. W. C. Risinger.

### Jeff Hobgood Is Selected Top Senior

ANTON--Spotlight senior at Anton High School last week was Jeff Hobgood, son of Mr. and Mrs. Walter Hobgood.

Jeff has participated in football for four years; he was a member of the District Champion team the past year; named All District and All South Plains Guard, and was a member of the State Golf Champion team in 1971.

He is presently serving as vice-president of the Student Council and president of the National Honor Society. The past summer he attended Boys' State at Austin.

Jeff is an active member of the First United Methodist Church, and has been a nominee for "Outstanding Students of America." After graduation he plans to attend Texas Tech and major in Pre-med.



PHAN THUY LIEN

### Couple Slates Wedding Date

Mr. and Mrs. Phan Van Lien, and Mrs. Ho Thi Than of Do Lai Konsolui, Kon Tum Province, Republic of Vietnam, announce the engagement and approaching marriage of their daughter, Phan Thuy Lien to Specialist Four Ronney M. West, son of Mr. and Mrs. Melvin E. West of Littlefield.

Nuptials are tentatively set for March 17, in the home of the prospective groom's parents, Mr. and Mrs. Melvin West.

Miss Lien is a graduate of Saigon High School, Saigon, Republic of Vietnam. She has been employed as a secretary in Do Lai Konsolui.

West is presently serving with the 101st Airborne Division (Airmobile), in Phu Bai, Republic of Vietnam, as a legal clerk and court reporter. The couple plan a honeymoon in and around Dallas, after which he will report to his next assignment with the Army.

## LITTLEFIELD

MRS. J. B. McSHAN

385-4337

About twenty members of the First United Methodist Church attended a luncheon at the church Tuesday and heard Rev. Robert Rahn speak of his work in Osaka, Japan, a city of 5,000,000 people. One of his projects as a cooperating missionary to the Osaka District has been to work in local churches at the request of the churches.

Mrs. Thelma Askew of Plainview visited in the home of Mrs. Inez Marsh on Monday.

Mr. and Mrs. Homer Hall of San Antonio and Mrs. Larry Batcher and son, Rob, of Tyler were guests in the home of Mr. and Mrs. Mancel Hall, Thursday.

Mr. and Mrs. Malvin Donelson, Laurie and Devin of Snyder are spending the weekend with her parents, Mr. and Mrs. J. B. McShan.

Mrs. J. D. Evins and Mrs. Cecil Price spent last weekend in Amarillo as guests of Mr. and Mrs. R. C. Evins.

The Senior UMY had a Valentine party at the Charles Hinds' home, last Saturday week. Pizzas, salad and cherry tarts were served to the group. Following the supper, Mrs. Hinds led the group as they played games.

Mr. and Mrs. J. M. Farmer have been vacationing in Monterey, Mexico the past week.

Mrs. Bill Sammans of Plainview has been visiting in the home of Mrs. T. R. Brasher this week.

Mr. and Mrs. Melvyn Dutton and Debbie of Petersburg, former residents of Littlefield, were in town last Sunday visiting friends.

Mrs. Mike Cunningham, Michel and Wesley of Lubbock and Mrs. Jean Bourlon and Mrs. George Harms of Roundup were Tuesday guests in the home of Mr. and Mrs. Cecil Price.

### Gospel Meeting To Begin Today

Jack D. Hutton of Turkey, a former Ninth Street Church of Christ minister, is conducting a gospel meeting at the church beginning today.

Morning services begin at 10:30 today, and tonight's evening worship starts at 6 p.m. The Monday, Tuesday and Wednesday services are set for 7:30 nightly.

Sermon topics for the meetings include, "Love Without Demand", "No Greater Sin", "Choose Ye", "Life Is Too Short", and "The Greatest Tragedy".

Members of the church invite the public to attend.

BERLIN - Pizza has caught on here.



Mrs. Dallas McCurry is reportedly doing well after surgery this week at Methodist Hospital in Lubbock.

Guests last weekend of Mr. and Mrs. Harry Ford were his sister and husband, Mr. and Mrs. Fred Windham of Bethany, Okla.

Miss Suzann Tatum, who teaches school in Dallas, spent last weekend with her parents, Mr. and Mrs. Forbes Tatum.

Mr. and Mrs. Vergil Fields spent last weekend in El Paso and Juarez, Mexico, sight-seeing.

Travis Hopper has returned home after having heart surgery at Methodist Hospital in Lubbock.

**NOW!**

Specializing In  
**Laundry & Dry Cleaning!**

Shirts and Family Laundry Will Be Handled On Pick-Up And Delivery.

OVER THE COUNTER SPECIAL With Dry Cleaning...  
Shirts. . . . .25c  
Regularly 30c

**Vogue Cleaners & Laundry**  
102 E. 10th • 385-3074  
Littlefield

### Engagement Announced

and Mrs. Jim Vandenberg of Littlefield announce the engagement and approaching marriage of their daughter, Virginia to Bill Teague, son of Mr. and Mrs. Elton Teague of Littlefield.

### Club Hears Velvet Sounds

Velvet Sounds, a group of Littlefield High School students gave a 30-minute musical program at the Monday noon Lions Club meeting.

### Free Booklet

The 1972 edition of the "Farmer's Tax Guide" is now available from county extension agents or the Revenue Service, Ellis County, Texas, District Office for North Texas, said.

### Victory Choir Meets

The Victory Choir of First Baptist Church met in the home of Buddy Wells Feb. 3, for a practice session and covered dish supper.

Those in attendance were Messers and Mmes. Glen Blackman, Dewey Hulse, Jack Fore, Bill Jeffries, Buck Ross, Buddy Wells, Stillwell Russell and Rev. A. J. Kennemer; Lora Acord, Rose Bass, Flora Best Boone, Brooks, Velma Cooper, Willie Benton, Connie Evins, Gladys Houk, U. E. Kelley, Ella Lindley; Mrs. L. L. Massengill, Ellen Massengill, Mrs. C. E. Toney, Mrs. M. T. McKinnon, Mrs. H. T. Robertson and Hazel Cole.

A covered dish supper will be held at the next meeting, March 7, in the home of Mr. and Mrs. Jack Fore.

### Activities

MONDAY, FEB. 14  
LITTLEFIELD'S Rebecca Lodge will have installation of officers in the I.O.O.F. Hall at 7:30 p.m. All members are urged to be present and bring a salad. Mrs. Juanita Snow and her installation staff, from Muleshoe, will be present to install officers.

### Kim W. Hill On Dean's List

Mrs. Diana Lewis, daughter of Mr. and Mrs. Judd Walker of Littlefield has been named to the dean's honor roll for the 1971 fall semester at Abilene Christian College.

She was one of 406 students who made at least a 3.45 grade average (4.0 possible) on at least 12 semester hours.

Mrs. Lewis is a senior elementary education major at Abilene Christian and 1966 graduate of Littlefield High School. She also attended Texas Tech and Rice Universities.

### LANCASTER

Mr. and Mrs. Jerry Lancaster of Midland have a new baby girl, Monica Elaine. She was born Jan. 29, weighing 5 lbs., 4 ozs.

Paternal grandparents are Mr. and Mrs. Raymond Lancaster of Littlefield, and maternal grandparents are Mr. and Mrs. Ellis Mick of Muleshoe.

### LITTLEFIELD HOSPITAL

Mr. and Mrs. Paul Castillo are the parents of a new baby girl. She was born Feb. 5, at 8:44 a.m., weighing 5 lbs., 3 ozs.

### GLASSCOCK

A baby girl was born to Mr. and Mrs. Jimmy Glasscock at 2:55 p.m., Feb. 7. She weighed 6 lbs., 7 ozs.

### PARIS

Protests continue about demolition of the Les Halles section.

### WEE ONES

LANCASTER

### LANCASTER

Mr. and Mrs. Jerry Lancaster of Midland have a new baby girl, Monica Elaine. She was born Jan. 29, weighing 5 lbs., 4 ozs.

### LITTLEFIELD HOSPITAL

Mr. and Mrs. Paul Castillo are the parents of a new baby girl. She was born Feb. 5, at 8:44 a.m., weighing 5 lbs., 3 ozs.

### GLASSCOCK

A baby girl was born to Mr. and Mrs. Jimmy Glasscock at 2:55 p.m., Feb. 7. She weighed 6 lbs., 7 ozs.

### PARIS

Protests continue about demolition of the Les Halles section.

### WEE ONES

LANCASTER

### LANCASTER

Mr. and Mrs. Jerry Lancaster of Midland have a new baby girl, Monica Elaine. She was born Jan. 29, weighing 5 lbs., 4 ozs.

### LITTLEFIELD HOSPITAL

Mr. and Mrs. Paul Castillo are the parents of a new baby girl. She was born Feb. 5, at 8:44 a.m., weighing 5 lbs., 3 ozs.

### GLASSCOCK

A baby girl was born to Mr. and Mrs. Jimmy Glasscock at 2:55 p.m., Feb. 7. She weighed 6 lbs., 7 ozs.

### PARIS

Protests continue about demolition of the Les Halles section.

### WEE ONES

LANCASTER

### LANCASTER

Mr. and Mrs. Jerry Lancaster of Midland have a new baby girl, Monica Elaine. She was born Jan. 29, weighing 5 lbs., 4 ozs.

### LITTLEFIELD HOSPITAL

Mr. and Mrs. Paul Castillo are the parents of a new baby girl. She was born Feb. 5, at 8:44 a.m., weighing 5 lbs., 3 ozs.

### GLASSCOCK

A baby girl was born to Mr. and Mrs. Jimmy Glasscock at 2:55 p.m., Feb. 7. She weighed 6 lbs., 7 ozs.

### PARIS

Protests continue about demolition of the Les Halles section.

### WEE ONES

LANCASTER

### LANCASTER

Mr. and Mrs. Jerry Lancaster of Midland have a new baby girl, Monica Elaine. She was born Jan. 29, weighing 5 lbs., 4 ozs.

### LITTLEFIELD HOSPITAL

Mr. and Mrs. Paul Castillo are the parents of a new baby girl. She was born Feb. 5, at 8:44 a.m., weighing 5 lbs., 3 ozs.

### GLASSCOCK

A baby girl was born to Mr. and Mrs. Jimmy Glasscock at 2:55 p.m., Feb. 7. She weighed 6 lbs., 7 ozs.

### PARIS

Protests continue about demolition of the Les Halles section.

### WEE ONES

LANCASTER

### LANCASTER

Mr. and Mrs. Jerry Lancaster of Midland have a new baby girl, Monica Elaine. She was born Jan. 29, weighing 5 lbs., 4 ozs.

### LITTLEFIELD HOSPITAL

Mr. and Mrs. Paul Castillo are the parents of a new baby girl. She was born Feb. 5, at 8:44 a.m., weighing 5 lbs., 3 ozs.

### GLASSCOCK

A baby girl was born to Mr. and Mrs. Jimmy Glasscock at 2:55 p.m., Feb. 7. She weighed 6 lbs., 7 ozs.

### PARIS

Protests continue about demolition of the Les Halles section.

### WEE ONES

LANCASTER

### LANCASTER

Mr. and Mrs. Jerry Lancaster of Midland have a new baby girl, Monica Elaine. She was born Jan. 29, weighing 5 lbs., 4 ozs.

### LITTLEFIELD HOSPITAL

Mr. and Mrs. Paul Castillo are the parents of a new baby girl. She was born Feb. 5, at 8:44 a.m., weighing 5 lbs., 3 ozs.

### GLASSCOCK

A baby girl was born to Mr. and Mrs. Jimmy Glasscock at 2:55 p.m., Feb. 7. She weighed 6 lbs., 7 ozs.

### PARIS

Protests continue about demolition of the Les Halles section.

### WEE ONES

LANCASTER

### LANCASTER

Mr. and Mrs. Jerry Lancaster of Midland have a new baby girl, Monica Elaine. She was born Jan. 29, weighing 5 lbs., 4 ozs.

### LITTLEFIELD HOSPITAL

Mr. and Mrs. Paul Castillo are the parents of a new baby girl. She was born Feb. 5, at 8:44 a.m., weighing 5 lbs., 3 ozs.

### GLASSCOCK

A baby girl was born to Mr. and Mrs. Jimmy Glasscock at 2:55 p.m., Feb. 7. She weighed 6 lbs., 7 ozs.

### PARIS

Protests continue about demolition of the Les Halles section.

### WEE ONES

LANCASTER

### LANCASTER

Mr. and Mrs. Jerry Lancaster of Midland have a new baby girl, Monica Elaine. She was born Jan. 29, weighing 5 lbs., 4 ozs.

### LITTLEFIELD HOSPITAL

Mr. and Mrs. Paul Castillo are the parents of a new baby girl. She was born Feb. 5, at 8:44 a.m., weighing 5 lbs., 3 ozs.

### GLASSCOCK

A baby girl was born to Mr. and Mrs. Jimmy Glasscock at 2:55 p.m., Feb. 7. She weighed 6 lbs., 7 ozs.

### PARIS

Protests continue about demolition of the Les Halles section.

### WEE ONES

LANCASTER

### LANCASTER

Mr. and Mrs. Jerry Lancaster of Midland have a new baby girl, Monica Elaine. She was born Jan. 29, weighing 5 lbs., 4 ozs.

### LITTLEFIELD HOSPITAL

Mr. and Mrs. Paul Castillo are the parents of a new baby girl. She was born Feb. 5, at 8:44 a.m., weighing 5 lbs., 3 ozs.

### GLASSCOCK

A baby girl was born to Mr. and Mrs. Jimmy Glasscock at 2:55 p.m., Feb. 7. She weighed 6 lbs., 7 ozs.

### PARIS

Protests continue about demolition of the Les Halles section.

### WEE ONES

LANCASTER

### LANCASTER

Mr. and Mrs. Jerry Lancaster of Midland have a new baby girl, Monica Elaine. She was born Jan. 29, weighing 5 lbs., 4 ozs.

### LITTLEFIELD HOSPITAL

Mr. and Mrs. Paul Castillo are the parents of a new baby girl. She was born Feb. 5, at 8:44 a.m., weighing 5 lbs., 3 ozs.

### GLASSCOCK

A baby girl was born to Mr. and Mrs. Jimmy Glasscock at 2:55 p.m., Feb. 7. She weighed 6 lbs., 7 ozs.

### PARIS

Protests continue about demolition of the Les Halles section.

### WEE ONES

LANCASTER

### LANCASTER

Mr. and Mrs. Jerry Lancaster of Midland have a new baby girl, Monica Elaine. She was born Jan. 29, weighing 5 lbs., 4 ozs.

### LITTLEFIELD HOSPITAL

Mr. and Mrs. Paul Castillo are the parents of a new baby girl. She was born Feb. 5, at 8:44 a.m., weighing 5 lbs., 3 ozs.

### GLASSCOCK

A baby girl was born to Mr. and Mrs. Jimmy Glasscock at 2:55 p.m., Feb. 7. She weighed 6 lbs., 7 ozs.

### PARIS

Protests continue about demolition of the Les Halles section.

### WEE ONES

LANCASTER

### LANCASTER

Mr. and Mrs. Jerry Lancaster of Midland have a new baby girl, Monica Elaine. She was born Jan. 29, weighing 5 lbs., 4 ozs.

### LITTLEFIELD HOSPITAL

Mr. and Mrs. Paul Castillo are the parents of a new baby girl. She was born Feb. 5, at 8:44 a.m., weighing 5 lbs., 3 ozs.

### GLASSCOCK

A baby girl was born to Mr. and Mrs. Jimmy Glasscock at 2:55 p.m., Feb. 7. She weighed 6 lbs., 7 ozs.

### PARIS

Protests continue about demolition of the Les Halles section.

### WEE ONES

LANCASTER

### LANCASTER

Mr. and Mrs. Jerry Lancaster of Midland have a new baby girl, Monica Elaine. She was born Jan. 29, weighing 5 lbs., 4 ozs.

### LITTLEFIELD HOSPITAL

Mr. and Mrs. Paul Castillo are the parents of a new baby girl. She was born Feb. 5, at 8:44 a.m., weighing 5 lbs., 3 ozs.

### GLASSCOCK

A baby girl was born to Mr. and Mrs. Jimmy Glasscock at 2:55 p.m., Feb. 7. She weighed 6 lbs., 7 ozs.

### PARIS

Protests continue about demolition of the Les Halles section.

### WEE ONES

LANCASTER

### LANCASTER

Mr. and Mrs. Jerry Lancaster of Midland have a new baby girl, Monica Elaine. She was born Jan. 29, weighing 5 lbs., 4 ozs.

### LITTLEFIELD HOSPITAL

Mr. and Mrs. Paul Castillo are the parents of a new baby girl. She was born Feb. 5, at 8:44 a.m., weighing 5 lbs., 3 ozs.

### GLASSCOCK

A baby girl was born to Mr. and Mrs. Jimmy Glasscock at 2:55 p.m., Feb. 7. She weighed 6 lbs., 7 ozs.

### PARIS

Protests continue about demolition of the Les Halles section.

### WEE ONES

LANCASTER

### LANCASTER

Mr. and Mrs. Jerry Lancaster of Midland have a new baby girl, Monica Elaine. She was born Jan. 29, weighing 5 lbs., 4

# EDITORIAL

## Scouting Benefits

Editor's note: This piece was written by a Girl Scout who has set goals for work in the organization. She submitted this for publication, so that citizens in the area will have an idea of what girls do in Scouting, at least one phase of it.

I am working on my God and Community badge.

I hope to learn more about the functions of my church such as leading a prayer group or any other service that a girl of 15 can do for her church.

I have memory work such as the books

of the Bible and Ten Commandments and others.

I hope to become a better Christian and a more forgiving person.

I hope that as a teenager I may be able to contribute something personal to my church.

Maybe the adults will not have to say, "This younger generation, what is it coming to, because of me!"

s/Cindy Harrell  
Cadet Troop 36  
Littlefield, Texas



EIGHTEEN COUNTIES of Soil and Water Conservation Districts (SWCD) were represented at the semi annual SWCD meeting at the Lamb County REA building here Tuesday. Shown are Frank Gray, state board member; Gilbert Fawver, president of the South Plains Association of SWCD; W. B. Jones, chairman of the Lamb County SWCD; and Duane Crawford, Texas Tech engineer who presented a program on high pressure recharge of playa lakes. Six lakes in the Tech study since 1961 have from 2 to 49 surface acre feet. An acre foot of water contains 325,829 gallons, or water one foot deep spread over one acre of land.

## Wise Acceptance

IT IS SELF-EVIDENT that some things cannot be changed. Of course, some things can be changed.

When changes can be made, and need to be made, or when we want to make changes, we may do so, if we know how and are willing to put forth the effort.

Nevertheless, we must be discerning enough and honest enough to see and admit that some things cannot be changed; at least, not by us.

MANY PERSONS who are frustrated and generally unhappy have no just for being so. They are in an acceptance life situation, but they refuse to accept it.

Some not only refuse to accept it, but pretend that it doesn't exist.

These people make a bad situation with the pretensions. They do not actually change the situation which they refuse to accept, but they do make a bad situation where none existed before.

SOME PEOPLE REFUSE to accept themselves, and refuse the life role that they could fill very well. They pretend to be something that they are not, and keep forcing themselves into personal failures by assuming a role they cannot fill.

All of these persons would do better, make more substantial progress, and have the respect of other people, and would respect themselves, if they would stop play-acting.

WISE ACCEPTANCE IS essential to personal well-being, and is the beginning point of rewarding self-improvement. If I am a successful employee, and have sound reasons to believe that I am not capable of

being the manager, I must place as an employee.

It is so much better to be an unsuccessful worker than to be an unsuccessful boss. All of our limitations, and we must accept graciously.

IF I AM ABLE to wear clothing, it is so much better to accept this fact than it is for me to make a show by wearing clothing I cannot afford.

THE BEHAVIOR PATTERNS we pretend to be smarter than we are, we pretend to have more than we do, we pretend to be doing better than we are, kind of self-made prison from difficult to find release.

WISE ACCEPTANCE, with plans for improvement and the only basis for successful living. This is so much better, and desired than the "make believe" that, sooner or later, leaves us exposed for the "take" by the

SOME THINGS SHOULD be without protest, because it is a protest is useless.

We, if we are wise, will just best of these things.

WISE ACCEPTANCE IS also than futile efforts to change what should not be changed.

It is much better than a foolish pretense and make-believe.

## HOMINY GRITS

By CORNBALL BLEVINS

"LET THE LAW of the land become the religion of the people."—Lincoln.

We might just do that, if we can find out what it is, courtesy of the Supreme Court. We're not sure, one day to the next, what the law is supposed to be!

ANYONE KNOW WHY the farmers seem to be in a touchy frame of mind, following a visit in the local ASCS office?

"You can't take it with you." They're always sayin'. — Shux at the present prices, a bunch of us won't even be able to go! (Guess I heard that somewhere.)

GUESS ONE of the most frustrated personalities I've ever seen was an old "settin' hen" my mother used to have.

I remember one year, when nature brought out the motherhood mood in this of gal. My mother gave her a bunch of DUCK aigs to hatch.

FAITHFUL TO THE cause, she didn't seem to mind the extra weeks "settin'", but stayed with the job, 'til it was finished. The comical part of the incident came the

day she was turned out into the barnyard with her brood.

Just so happened that we had a large earth tank out by the windmill, that was used to store irrigation water for the garden. The mother hen made the mistake of leadin' her brood too close to it.

Cheeping in wild delight the baby ducklings ran, with reckless abandon, right out into the water and began swimmin' around! — To say that the old hen was dismayed and horrified is a sizable understatement! This was against all chicken endowments of self preservation!

CLUCKIN' AND CALLING her babies, the mother ran up and down the tank rim in an all-out frenzy. Then she'd wade out in the tank as far as she could, and try to coax the "chicks" out of the water. This was to no avail. They seemed to think she was joinin' in on the fun!

Finally, and seemingly near nervous prostration, the mother started back toward the chicken house, not without a few anxious looks back over her wings, at the earth-tank.

SURE ENOUGH, but with some reluctance, the baby ducklings began to file out of the tank and follow her!

Seems there oughta' be a moral here, somewhere. I'm not sure whether it'd be about hatchin' strange eggs, or leadin' in the right direction. YOU can take it from here.

JUST TO PROVE that the first liar don't have a chance, a former friend of mine claims to have the smartest cat on the South Plains. Says this cat will eat a chunk of cheese, then sit and blow into a mouse-hole — with baited breath!

## DEAR EDITOR

What Our Readers Think

### Scout Awards

Dear Editor: I have nine girls working on their Girl Scout God and Community Awards, eight of them Protestant and one Catholic.

These girls are small rose buds that are on the verge of opening up into what ever kind of flower their upbringing makes them.

They are very special and I hope by working on this award, they will learn more about their church and its functions, taking part in a service project to the

church and the true meaning of being faithful.

I pray that they will have a feeling so good, that those who are around them or come in contact in any way will smile a little bit at her presence.

I hope they will have a stronger feeling about their country. They can not fight for their country, but they can be true and loyal in every way.

s/Joan Harrell  
Troop 36 Leader

### Police Protection Good

Dear Bill,

I feel the people in this area should know that we are well protected by our law enforcement officers. Sunday evening my family and I, who live eight miles South of Littlefield on Highway 385, left for church in Littlefield. We returned home about 7:30 and found our 1968 Dodge car missing from the front yard. We spent about 10 minutes trying to find out if a neighbor borrowed it for some emergency. Then we called Hockley County Sheriff Weir Clem. He put it on teletype and said he would be right there. It is about 14 miles to Levelland.

A few minutes after we reported the car

stolen we received a call from Littlefield saying Littlefield police had found our car.

It took a total of about 15 minutes from when it was reported to when it was found and involved officers from Hockley and Lamb counties. I want to say thank you to officers from both counties and let the citizens of this area know that we should be proud of our Law enforcement people. When I picked up the car I saw highway patrol. Lamb County Sheriff's Department, Hockley County Sheriff's Department, Boots Crews of Anton, and the city police of Littlefield, and there was no damage to the car.

Don Avery

Dial 385-4481  
For Classified Ads

## LAMB COUNTY LEADER-NEWS

MEMBER NATIONAL PAPER Association - Founded 1885

BILL TURNER Editor & Publisher  
JOELLA LOVVORN News Editor  
NILAH RODGERS Staff Editor  
GAYLE MILLS Society Editor  
EMIL MACHA Advertising Manager

PUBLISHED SEMI-WEEKLY, each Thursday and Sunday morning by the Leader-News, 313 W. 4th, Littlefield, Texas 79339. Second class postage paid at Littlefield, Texas 79339. Subscription rates: by mail in Lamb and adjoining counties, \$6.95 per year, else-

### TELEVISION SCHEDULE

SUNDAY	MONDAY	TUESDAY	WEDNESDAY	THURSDAY	FRIDAY	SATURDAY
7:55 News, Weather, Sports 8:00 Glory Road 8:30 Get Together 9:00 Ole Time Gospel Hour 10:00 Ask the Ministers 10:45 Sacred Heart 11:00 Church of Christ 12:00 Meet the Press 12:30 Universal Startime 1:30 Wild Kingdom 2:00 Winter Olympics 4:00 Hope Desert Classic 5:30 Sunday Night News 6:00 Evening Report 6:30 World of Dinsey 7:30 Jimmy Stewart Show 8:00 Bonanza 9:00 Bold Ones 10:00 Final Report 10:30 Movie "Killing Game" 12:00 News, Weather, Sports 12:15 Sign Off	7:00 Early Report 7:05 Farm Report 7:25 Today's Weather 7:30 Today Show 8:30 Morning Report 8:30 Today Show 9:00 Dinah's Place 9:30 Concentration 10:00 Sale of the Century 10:30 Hollywood Squares 11:00 Jeopardy 11:30 Who, What or Where 11:55 NBC News 12:00 Mid-Day Report 12:15 Community Close-Up 12:30 Three on a Match 1:00 Days of Our Lives 1:30 The Doctors 2:00 Another World 2:30 Bright Promise 3:00 Somerset 3:30 Petticoat Junction 4:00 Big Valley 5:00 Hogan's Heroes 5:30 Nightly News 6:00 Evening Report 6:30 Sanford and Son 7:00 Laugh-In 8:00 Movie "Operation: Kid Brother" Neil Connery 10:00 Final Report 10:30 "Tonight Show" 12:00 News, Weather, Sports 12:15 Sign Off	6:30 Search of the Nile: Part 4 7:30 Nixon's Pre-China Trip 8:30 Nichols 9:30 Probe 10:00 Final Report 10:30 Tonight Show 12:00 News, Weather, Sports 12:15 Sign Off	6:30 Hazel 7:00 Adam 12 7:30 Mystery Movie 9:00 Night Gallery 9:30 Probe 10:30 Tonight Show 12:00 News, Weather, Sports 12:15 Sign Off	6:30 Dragnet 7:00 Flip Wilson 8:00 Ironside 9:00 Dean Martin 10:00 Final Report 10:30 Tonight Show 12:00 News, Weather, Sports 12:15 Sign Off	6:30 Emergency 7:30 Movie "Evil Roy Slade" 8:00 Edie Adams 9:30 Good Ole Nashville Music 10:00 Final Report 10:30 Tonight Show 12:00 News, Weather, Sports 12:15 Sign Off	6:55 News, Weather, Sports 7:00 Doctor Drilbert 7:30 Deputy Dwyer 8:00 Woody Woodpecker 8:30 Pink Panther 9:00 Jeopardy 9:30 Barrie Reel 10:00 Take a Giant Step 11:00 Mr. Wizard 11:30 Business 12:00 Film Feast 12:30 Basketball: Sports Illustrated 2:30 Clemson vs. Wake Forest 4:30 Universal Sports 6:00 Evening Report 6:30 NBC Saturday Night 7:00 Porter Wagoner 7:30 Lawrence Welton 8:00 Movie "The Hustler" 10:30 Final Report 11:00 Movie "The Longest Day" 12:30 News, Weather, Sports 12:45 Sign Off
7:58 Sign On 8:00 Tom and Jerry 8:30 Groovie Goolies 9:00 Oral Roberts 9:30 Look Up and Live 10:00 Camera Three 10:30 Face the Nation 11:00 This is the Life 11:30 Learn and Live 12:00 Paul Harvey's Bible Stories 12:30 Inquiry 1:00 Hockey - Montreal @ Boston 3:30 John Deere Farm Special 4:30 Animal World 5:00 CBS Sixty Minutes 6:00 Sunday News 6:30 Movie "Ben Hur" Part I 8:30 Cade's County 9:30 Death Valley Days 10:00 Channel 13 News 10:15 News w/Don Rathner 10:30 "Punny Face" 12:25 Sign Off	6:29 Sign On 6:30 Farm Show 7:00 Today Show 9:00 The Lucy Show 9:30 The Three Stooges 10:00 Family Affair 10:30 Love of Life 11:00 Where the Heart Is 11:25 Midday News 11:30 Search For Tomorrow 12:00 Midday Wrap-Up 12:30 Three On A Match 1:00 Love Is A Many Splendored Thing 1:30 Guiding Light 2:00 Secret Storm 2:30 Edge Of Night 3:00 Matinee Theatre 4:30 My Three Sons 5:00 Gomer Pyle 5:30 Evening News 6:00 Channel 13 News 6:15 Channel 13 Weather 6:30 Channel 13 Sports 6:30 Have Gun, Will Travel 7:00 Charlie Brown 7:30 Dr. Seuss' The Lorax 8:00 Dick Van Dyke 9:00 Sonny and Cher 10:00 Channel 13 News 10:20 Channel 13 Weather 10:30 "A Patch Of Blue" 12:30 Sign Off	6:30 The Mod Squad 7:30 Movie of the Week 8:30 Cannon 9:00 Marcus Welby, MD 10:00 Eyewitness News 10:30 Dick Cavett Show	6:30 Stand Up & Cheer 7:00 Courtship Of Eddie's Father 7:30 ABC Comedy Hour 8:30 The Persuaders 9:30 The Westerners 10:00 Eyewitness News 10:30 Dick Cavett Show	6:30 Buck Owens Show 7:00 Alvin Smith & Jones 8:00 Longstreet 9:00 Owen Marshall 10:00 Eyewitness News 10:30 Dick Cavett Show	6:30 Unlamed World 7:00 The Brady Bunch 7:30 The Partridge Family 8:00 Room 222 8:30 The Odd Couple 9:00 Love American Style 10:00 Eyewitness News 10:30 Dick Cavett Show	7:00 Jerry Lewis 7:30 Road Runner 8:00 Funky Phantom 8:30 The Jackson Five 9:00 Archie 9:30 Lidvater 10:00 Curiosity Show 11:00 Johnny Carson 11:30 Lancelotti Look 12:00 American Bandstand 1:00 Suzanne Tatum 2:00 Science Fiction 2:30 Pro Baseball 3:00 Wide World of Sports 3:30 The Music Boat 6:30 RAP 7:00 Bewitched 7:30 Movie "Hombre" 8:00 The Tonight Show 8:30 The Tonight Show 9:30 China Trip 10:00 "The Tonight Show" 12:00 Sign Off

### SEE IT HERE!

Insta-Matic<sup>®</sup> COLOR TUNING

MOTOROLA Quasar II WORKS IN A DRAWER<sup>™</sup> COLOR TV

AS LOW AS \$569.95 FOR WU 915

PAT'S RECORD CENTER

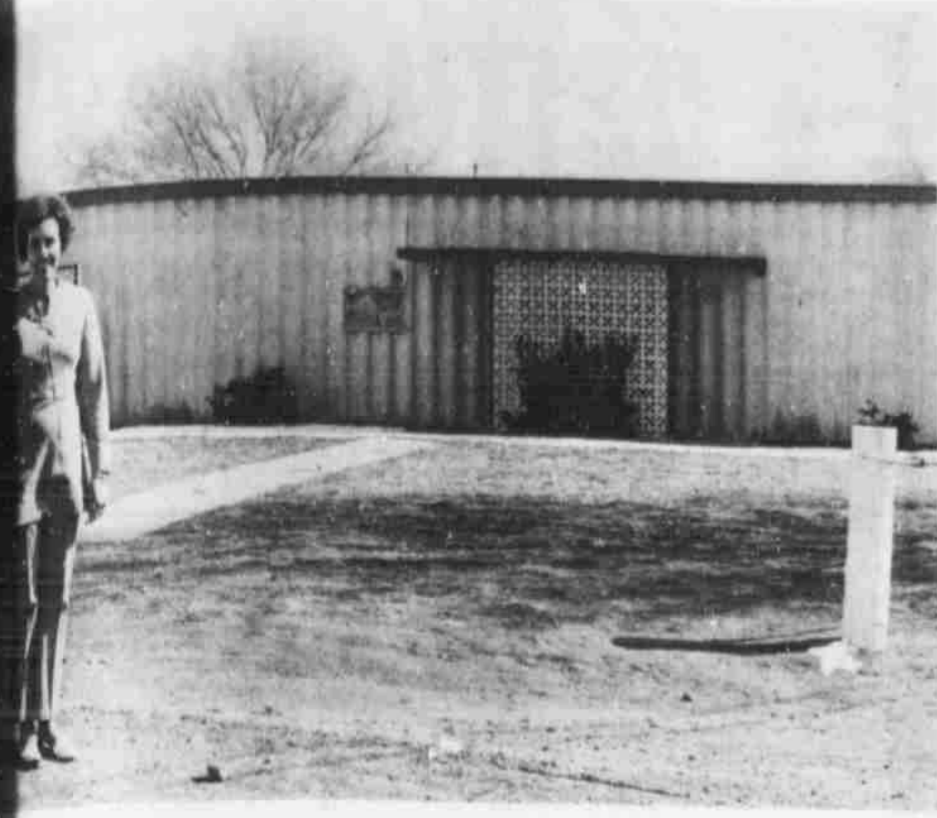

LUCY MORELAND, service unit chairman for the current Girl Scout Fund drive, explains that a big portion of the funds collected during the February drives are toward payment on this modern Girl Scout Hut, located at the corner of Westside and Third Street. The house-to-house drive begins Monday night.

**THE SANDHILLS PHILOSOPHER**



**Wild Notion**

(Editor's note: The Sandhills Philosopher on his Johnson grass farm comes up with some sort of a science fiction notion this week. Winter must be hanging heavy on him.)

Dear Editor:  
It's not every day a man can think up an idea to eliminate 50 percent of the world's pollution, which is why I intend to take off the balance of the week to rest up from it.  
Now here's the thing. Everybody agrees that most of the air pollution is caused by automobiles, and air pollution is pollution in its worst form. You can drive by a polluted river or an eye-sore of a junk pile and survive, but if you can't get enough fresh air to breathe you're in for it.

All right. Look at the smog over any city in the world and you know it came mostly from automobile exhaust, and as hard as manufacturers may be trying, an exhaust-free car is not in sight yet.

The answer of course is an electric car, but before you sneer "Huh, what's new about that?" let me say I don't mean an electric car that operates off a trunk and back seat full of batteries.

I mean an electric car that has electricity broadcast to it through the air. If man can send a television picture in color from the moon to earth and can send a radio signal to a camera circling Mars and tell it when to turn on and off, why can't he figure out a way to send electricity from a tower to my car.

I know somebody's going to say, aw, electricity has to travel down a wire, you need a metal conductor. Won't work.

That's because people are hide-bound. They're talking about electricity that was invented 200 years ago and that they've been satisfied with ever since. It's amazing that electricity hasn't been improved on since it was first put in use.

What scientists ought to be working on is 20th century electricity, electricity you can broadcast through the air and turn the motors in the millions and millions of cars now pouring their gasoline fumes into the atmosphere. Just raise a small antenna in your car, tune in to the nearest electricity-broadcasting station and take off silently and fumelessly.

Once this new electricity is perfected, the rest will be easy. You can't make me believe the power companies haven't got the ingenuity to develop a meter in your car that'll see that you're properly billed.  
Yours faithfully,  
J.A.



"OLE SOL" turned his warm face toward the earth Friday morning, and the small amount of snow that fell earlier began to thaw. Patches of snow were still on the ground in the shade of buildings when the sun went down, and reports ranged from one-fourth to an inch of ground cover before it melted.

**SPADE NEWS**

Mrs. Evone Oliver  
385-5729

MRS. LARRY STANLEY will be honored with a baby shower Monday, Feb. 14, at 2:30 p.m., in the home of Mrs. Kerwin Oliver, five miles east of Littlefield on the Spade highway, and a half mile south. All friends and relatives are invited to attend.

MR. AND MRS. Larry Stanley have recently adopted a new son, born Jan. 22. He weighed 8 lbs., and was 22 inches long. They have named him Brad Alan. Maternal grandparents are Mr. and Mrs. George Tollett of Littlefield, and paternal grandparents are Mr. and Mrs. Gene Stanley of Spade.

MR. AND MRS. Ernest Mills attended the South Plains Coin Club meeting last Tuesday night, in Lubbock.

BERTHA AND TILLMAN Mote recently visited in Littlefield with Billie Ramage.

MRS. H. W. BRADLEY and Gayle, and Mrs. Kerwin Oliver and Elisa visited with Mrs. Larry Stanley and Brad Friday afternoon.

DALE STANLEY was in University Hospital last week.

MR. AND MRS. Bill Thompson and Vivian went to Abilene Saturday to see their daughter, Belinda Thompson, play basketball. She plays for the Rang-Ann Junior Varsity, from Ranger Junior College. They were in a tournament at Hardin-Simmons University. Ranger won the first place trophy by beating the Texas Tech girls team 67-34. Belinda was high point with 24 points. She made 100 per cent from the free throw line. The Rang-Anns were the only junior college entering the tournament.

MR. AND MRS. Larry Stanley and Brad visited Sunday night with Mr. and Mrs. Kerwin Oliver and Elisa.

VIVIAN MATTHEWS of Spade visited Wednesday, Feb. 9, with her father, F. C. Rutherford, a resident at Knight's Rest Home, in Littlefield. Rutherford was celebrating his 90th birthday.

**ENOCHS NEWS**

MRS. ALMA ALTMAN



REV. Charlie Sandingham of Clayton arrived in Enochs last Monday with his parents while his mother is seriously ill. He has been in the Cochran Memorial Hospital for several weeks, and the doctors' suggestion they transferred him to Methodist Hospital in Lubbock, last Monday, where he underwent an x-ray. He is reported to be improved.

George and Marthann and Brent and Mr. and Mrs. Rusty Rowden, Chris, and twins, Kerry and Kim, all of Lubbock visited Mr. and Mrs. E.N. McCall of Enochs over the weekend.

REV. CHARLIE SHAW is teaching the book of "Job" this week at the Enochs Baptist Church.

BULA SCHOOL has been dismissed several days this week because so much flu among the pupils and also the faculty.

KEITH is reported slowly improved after a bad spell of flu which developed into encephalitis. He spent about ten days in the hospital.

from the Littlefield Hospital are Mrs. Oscar Coats, Mrs. Eula Mae Archer and Mrs. Herman Carruth of Amarillo. She is staying with her parents, the Oscar Coats, while her mother is sick.

EDD AUTRY is still in the hospital at Littlefield. He has been there about two weeks.

MRS. ALMA ALTMAN went to Muleshoe last Saturday to visit her children, Mr. and Mrs. Kenneth Millsap and their daughters, Kena and Valerie.

MR. AND MRS. J.D. Bayless went to Muleshoe last Saturday to visit her brother the Claude Coffmans. He has been home from the hospital for a few days.

AND MRS. Robert

THOSE ABLE to come home

# PIONEER SUPERMARKET

FINE IMPORTED PORCELAIN CHINA

## Lovelace

BY CROWN VICTORIA

39¢

With Each \$5.00 Purchase

This Weeks Feature: Dinner Plate

## People Pleasers

KLEENEX FACIAL TISSUE 200 Count 33¢

GEBHARDT'S TAMALES No. 2 1/2 39¢

GOLD MEDAL FLOUR 25 Paper Bag \$2.09

SUNSHINE Crackers Pound 35¢

GEBHARDT'S CHILI With Beans 24 Oz. 49¢

SAVORY PRESERVES 18 Oz. Glass 3 For \$1

Shurfine Frozen CUT CORN 10 Oz. 25¢

VISTA, Coconut, Lemon, Sugar, Iced Fruit, Oatmeal

COOKIES 3 For \$1

HI-C, Orange Or Grape DRINKS 46 Oz. 3 For \$1

Patio, Mexican Style DINNERS 49¢

Del Monte, Seasoned French Style BEANS 303 Can 2 For 49¢

Kraft VELVEETA 2 Lb. \$1.29

Kraft, Macaroni And Cheese DINNER 7 1/2 Oz. 25¢

NICE AND LEAN JIMMY DEAN Spare Ribs 69¢ LB.

FRESH GROUND Hamburger 69¢ LB.

Shurfresh Corn Oil MARGARINE Lb. 49¢

CLUB STEAK LB 89¢

HORMEL, ALL MEAT WEINERS 12 OZ. PKG. 59¢

HORMEL BACON LB. 85¢

KING SIZE, Coca Cola 6 Bottle Carton 39¢

BORDEN'S Assorted Flavors Ice Cream 1/2 Gal 69¢

SAVORY PRESERVES 18 Oz. Glass 3 For \$1

Shurfine Frozen CUT CORN 10 Oz. 25¢

FREE HANNA-BARBERA TV CARTOON CHARACTER MUGS 73¢

FREE HANNA-BARBERA TV CARTOON CHARACTER MUGS 69¢

TEXAS ORANGES 5 Lb. Bag 39¢

Soflin Jumbo TOWELS 35¢

Shurfresh VEGETABLE OIL 48 Oz. \$1.25

TEXAS CABBAGE Lb. 7¢

Shurfine Vac Pac CORN 12 Oz. 24¢

Pioneer Super Market

WITH THIS COUPON - pound Can of Maryland Club Coffee 74¢ Without coupon 89¢

Cash value 1/20¢ Limit one per customer Coupon Expires Mar. 3, 1972

SAVE VALUABLE COUPON SAVE

22 fl. oz. GIANT SIZE Joy ONLY 44¢

GOOD ONLY AT Pioneer Super Market OFFER EXPIRES 2-26-72 WITHOUT COUPON 59¢

LIMIT 1 COUPON PER PURCHASE

# WORSHIP IN CHURCH

and get a spiritual lift for the whole week



## Abraham Lincoln Rail Splitter and Union Restorer

"Most governments have been based, practically, on the denial of equal rights of men...ours began by affirming those rights.

They said some men are too ignorant and vicious to share in government. Possibly so, said we; and by your system, you would always keep them ignorant and vicious. We proposed to give all a chance, and we expected the weak to grow stronger, the ignorant wiser, and all better and happier together."

"Nearly 80 years ago, we began by declaring that all men are created equal; but now from that beginning we have run down to the other declaration that for some men to enslave others is a 'sacred right of self-government.' These principles cannot stand together. They are as opposite as God and mammon, and whoever holds to the one must despise the other."

"Let us discard all this quibbling about this man and the other man, this race and that race and the other race being inferior, and therefore they must be placed in an inferior position...let us discard all these and unite as one people, throughout this land, until we shall once more stand up declaring that all men are created equal."

### The Business Firms Listed On This Spiritual Page Make It Possible, We Owe Them Our Gratitude

- |  |  |   |
|--|--|---|
| ARMES CHEVROLET CO.<br>Troy Armes              | ARMES EQUIPMENT CO.<br>Barry Armes, Owner        | KNIGHT REST HOME<br>Jean Cheshier And Staff         |
| DAIRY MART<br>L. V. And Opal Pierce            | SHOOK TIRE COMPANY<br>Orville Bassett & Employes | LITTLEFIELD FEDERAL SAVINGS & LOAN<br>301 XIT Drive |
| PIONEER SUPER MARKET<br>Alvis Tubbs-Lee Haynes | E.C. RODGERS FURNITURE<br>And Employes           | LUBBOCK BLDG. PRODUCTS<br>Littlefield-Wayde Streety |
| FRANK CUMMINGS AGENCY<br>And Staff             | BRITAIN PHARMACY<br>M.M. And J.T. Britain        | XIT GARAGE<br>W.C. And Beatrice Stewart             |
| W.O. HAMPTON GIN<br>Spade, Texas               | HAMMONS FUNERAL HOME<br>Pryor Hammons            | DAIRY QUEEN<br>Frank Robinson                       |
| FIRST NATIONAL BANK<br>Don Bell                | John Clayton W.H. Berry, Jr.                     | ADAIR BISHOP DRILLING<br>Adair And Electa Bishop    |

Be Strong in the FAITH and  
Regular in ATTENDANCE  
at your FAVORITE CHURCH

#### Littlefield Churches

- |  |  |
|--|--|
| CHURCH OF CHRIST<br>6th and Hall   | FOURSQUARE GOSPEL CHURCH<br>Rev. M. Watkins-Rev. E. Dietz<br>715 Phelps Ave. |
| UNITED PENTECOSTAL CHURCH<br>Rev. E.E. Houlette<br>1030 East 11th        | LITTLEFIELD MISSIONARY BAPTIST<br>J. B. Cagle<br>XIT Drive and 8th St.       |
| BIBLE MISSIONARY CHURCH<br>Rev. Hugh Cantrell<br>1321 West 6th           | SEVENTH DAY ADVENTIST<br>Ninth And Duggan                                    |
| FIRST CHRISTIAN CHURCH<br>Doug Morton<br>1305 Phelps Ave.                | FIRST METHODIST CHURCH<br>Rev. David Hamblin<br>14th And Phelps Ave.         |
| FIRST BAPTIST CHURCH<br>A.J. Kennamer, Jr.<br>400 East 6th               | EMMANUEL LUTHERAN CHURCH<br>Rev. Louis Wetzel<br>409 West 3rd St.            |
| PARKVIEW BAPTIST CHURCH<br>Rev. R.R. Tucker<br>West 5th & Wicker         | ST. MARTIN LUTHERAN CHURCH<br>Rev. Thomas Lange<br>W. 10th And Sunset Ave.   |
| SUNSET AVE. BAPTIST CHURCH<br>Rev. Benny Goss<br>North Sunset Ave.       | FIRST PRESBYTERIAN CHURCH<br>Rev. Clem G. Sorley<br>Levelland Highway        |
| CHURCH OF JESUS CHURCH<br>OF LATTER DAY SAINTS<br>Reddy Room, 511 W. 7th | SACRED HEART CATHOLIC CHURCH<br>Rev. Jos. James<br>Sunset And 8th St.        |
|  | CHURCH OF CHRIST<br>Park & 9th St.   |

#### Area Churches

- |  |   |
|--|---|
| PRIMERA IGLESIA BAPTISTA MEMORIAL<br>Rev. Silbiano Rangel<br>West 6th And Barton | CHURCH OF THE NAZARENE<br>8th And L.F.D. Drive<br>Rev. Curtis Steen |
| MISSION BAPTISTA EL CALVARIO<br>Rev. Celestino Rangel<br>1100 East 14th          | ASSEMBLY OF GOD<br>Rev. H.L. Hallmark<br>Hall at College Ave.       |
| CHURCH OF GOD IN CHRIST<br>R. L. Caro<br>Basin And Hilburn                       | CHURCH OF CHRIST<br>Bob Wear, Minister<br>17th & Crescent Drive     |
| IRVIN STREET FIRST BAPTIST<br>Dr. W.A. Terry                                     | CHURCH OF CHRIST<br>Highway 385                                     |
| LUMS CHAPEL BAPTIST<br>Rev. W.H. Hill  | SPADE<br>First Methodist<br>Rev. Ben Day                            |
| AMHERST<br>First Methodist<br>Douglas W. Gossett                                 | First Baptist<br>Rev. Johnny Lee                                    |
| CHURCH OF CHRIST<br>Leonard H. Tittle  | Church Of Christ<br>Mack Greenway                                   |
| First Baptist<br>T. Glenn Willison   | HART CAMP<br>First Baptist<br>Rev. John Walker                      |
| BULA<br>Church Of Christ<br>Methodist  | FIELDTON<br>First Baptist<br>David Burum, Pastor                    |
| SUDAN<br>Church Of God Of Prophecy<br>1st And Wilson<br>Rev. Steve Couch         | CHURCH OF CHRIST<br>ROCKY FORD BAPTIST<br>Rev. Ray Harrison         |

# OBITUARIES

#### VIOLA MAE GRIMSLEY

Services for Mrs. Viola Mae Grimsley, 63, who died Sunday, Feb. 6, in Brawley, Calif., were conducted Thursday morning in Sweet Street Baptist Church in Tahoka. Rev. Rupp, pastor, officiated and burial was in the Tahoka Cemetery with White's Funeral Home in charge of arrangements. She was a sister of Sam Stone of Sudan. Mrs. Grimsley is a native of Clairette, had lived in Lynn County from 1944 to 1949, when she went to Lubbock. She moved to Brawley five years ago from Lubbock. Besides the son, she is survived by her husband; three daughters, Mrs. Alta Marie Gaddy of Brawley, and Mrs. Rosey Lee Burrell and Mrs. Bobbie Cook, both of Lubbock; a son, Johnny Lee Graves of Oro Grande, Calif.; two sisters, Mrs. L. B. Thompson of Tahoka and Mrs. Jessie Eary of Comanche; two other brothers, David Stone of Mosheim and Nugent Stone of Comanche; 13 grandchildren and 10 great-grandchildren.

#### ORIE ALVIE MCCOY

Services for Orien Alvie McCoy, 74, of Odessa, who died Tuesday night, Feb. 8, in Medical Center Hospital in Odessa following a long illness, were conducted Thursday afternoon in Hubbard-Kelly Funeral Home Chapel in Odessa. Rev. Tom Strothers, pastor of St. Luke's United Methodist Church, officiated and burial was in Sunset Memorial Gardens. McCoy was father of Ray McCoy of Olton, and was a retired pumper for Gulf Oil Co. He went to Odessa in 1950 from Whiteface. Besides the Olton son, surviving are his wife, another son, Ector County Attorney Bill McCoy; six grandchildren and three great-grandchildren.

#### R. P. MCCALL

Services for R. P. McCall, 55, an Enochs man who was found dead beside his pickup in Littlefield's city sewer lake Thursday morning, were conducted at 3 p.m. Saturday in Morton's First Baptist Church. Rev. Charles Vanlandingham, pastor of the Baptist Church at Raton, N. M., and Rev. Rex Maulding, pastor of Morton's First United Methodist Church, officiated. Burial was in Morton Memorial Cemetery, with Singleton Funeral Home of Morton in charge of arrangements. McCall, a farmer and rancher, had lived in Enochs since 1926 and had served as a Bailey County commissioner 22 years — from 1948 through 1970. He was a member of the First United Methodist Church in Morton. Surviving are his wife, Pauline; two daughters, Mrs. Carolyn Roberts of Enochs and Mrs. Marilyn Medlin of Brownfield; two sons, Donny McCall of Muleshoe and Roddy McCall of the home; three brothers, E. N. McCall of Enochs, G. H. McCall of Harlingen and John I. McCall of Detroit, Mich.; and seven grandchildren.

#### MURL VERMILLION

Funeral services for Mrs. Murl Vermillion, 44, a Lamb County native, died in a Burnet hospital Tuesday. Services were conducted at the Main Street Baptist Church in Elk City, Okla. Thursday afternoon. Officiating was Rev. Jess B. Bland, pastor, and burial was in the Burnet Cemetery with Martin Funeral Home in charge of arrangements. Mrs. Vermillion was born in Lamb County and went to western Oklahoma in 1944. She was a clerk in several stores. Surviving are her husband, M. Vermillion; a daughter, Mrs. Linda Wood of Fort Leonard Wood, Mo.; two sons, Sonny Vermillion of Blanchard and Vernon Vermillion of the home; five sisters, Juanita Johnson, Mrs. Granden E. Johnson and Mrs. Betty Ward, all of Littlefield; Mrs. Bernice McCain of Marble Falls; Mrs. Christene Cutwright of Hobbs, N.M.; five brothers, Wayne Cowan, Albert Cowan, both of Littlefield, and C. Cowen of Grand Junction, Kendall Co. of Albuquerque, N. M. and Roland Cowen of Tyler; and four grandchildren.

#### SOLOMAN JABEZ HANDLEY

Funeral services for Solomon J. Handley, 75, of Floydada who died Thursday, Feb. 10, following a long illness, are set for 2:30 p.m. today in New Salem Primitive Baptist Church in Floydada. Handley was a brother of Mrs. L. M. Smith of Littlefield. Joe Jackson, pastor, and L. M. Handley will officiate, and burial will be in the County Memorial Park with Moore's Funeral Home in charge of arrangements. Handley was a Justice of the Peace in Floydada nine years, and was a president and served on the board of directors of the West Texas Justice of Peace and Constable Association. He was a well driller from 1920 to 1930 and served as a deacon in the New Salem Primitive Baptist Church. He was married to Lillie May Rind in at Wheeler and they went to Floydada in July of 1930. Surviving are his wife; four sons, Handley of Fritch, Randall Handley of Lubbock, Carell Handley of Amarillo, Ben Handley of Lubbock; two daughters, Mrs. Jerry Lunn of Albuquerque and Mrs. Fed Nixon of Lubbock; three sisters, George Heath of Lubbock, Mrs. M. Crawford of Hollis, Okla., and Mrs. L. M. Smith of Littlefield; a brother, J. Handley of Carmel, Calif.; and 22 grandchildren; and one great-grandchild.

#### MRS. C. P. SMITH

Services for former Littlefield resident Mrs. C. P. Smith, 89, a longtime Angelo resident who died at the Memorial's Geriatric Hospital, were conducted Saturday, Jan. 28, at Johnson's Funeral Home Chapel in Angelo. Rev. Benny Hagan, pastor of Immanuel Baptist Church, and Rev. Roy Shook, officiated. Burial was in Fairview Cemetery in San Angelo. Mrs. Smith had been a patient of the hospital since August, and had lived in Angelo 28 years. She and her late husband moved to Littlefield in the early 1920's, and later southwest of town. They went to Angelo in 1941. Surviving are two daughters, Mrs. M. Carwile of San Angelo and Mrs. M. Bobbin of Albuquerque, N. M.; a son, James W. Smith of Corpus Christi; a brother, Ed Kirkpatrick of Bellville; and 22 grandchildren.



## An important message for people who prepare their own income tax returns. Maybe you've been cheating yourself all these years.

Every year, between January and April, millions of people sit down to do battle with Uncle Sam. Some are "self-styled" accountants. Others think they can save a few dollars doing it themselves — so why not?

The sad truth is, however, no matter what their reason was for starting, many of them end the same. On the short end.

You see, when it comes to income taxes, amateurs should depend on H & R Block. We have all the facilities to help you make "income tax time" a pleasant experience. To begin with, H & R Block now has over 6,000 conveniently located offices manned by thousands of specially trained personnel who are anxious to help you. They'll sit you down over a free cup of coffee and show you some things about your income tax that you might never have known existed. For example, do you know

all about deductions for child care and casualty losses? And maybe you were aware that if your income increased last year, you may be able to save tax dollars by "income averaging."

Well, when it comes to income taxes, H & R Block is aware of just about everything because we're a company that eats, sleeps, and thinks tax returns 24 hours a year.

Yes, maybe you can save a couple of bucks by doing your own return, but it really may be costing you a lot more by not having your return done by H & R Block.



DON'T LET AN AMATEUR DO  
HAR BLOCK'S JOB.  
**H & R Block.**  
The income tax people.

9 A.M. — 6 P.M. Weekdays  
9 A.M. — 5 P.M. Saturdays  
385-3116  
No Appointment Necessary  
Come In Soon

519 Phelps



**BONELESS CHOICE FAMILY STEAK** **98¢** LB.

**CHOICE RIB STEAK** **89¢** LB.

WE CUT ONLY THE BEST QUALITY BEEF FROM GRAIN FED CATTLE  
TRY OUR STEAKS. TASTE AND COMPARE

**OLEO 15¢**

1 LB SOLIDS

SHURFINE FULLY-COOKED

**HAMS**

3 LB CANS

**\$2.79**



BUILD YOUR SET OF LOVELACE CHINA THE EASY PIECE A WEEK WAY.

**A different completer piece featured each week**

2 Soup Plates	2.99
2 Salad Plates	2.49
2 Cereal Bowls	2.49
2 Luncheon Plates	2.99
Covered Sugar Bowl	1.99
Creamer	1.99
10" Oval Bowl	3.79
9" Vegetable Bowl	2.99
14" Platter	4.99
12" Chop Plate	3.99
Covered Casserole	5.99
Gravy Boat and Stand	3.99
Coffee Pot	4.99
Tea Pot	4.99
Covered Butter Dish	2.99
Salt & Pepper Shakers	1.99
2 Pc. Coaster Set	1.99
2 Pc. Mug Set	2.49

**Assemble your set a different piece each week.**

Item	Week
Dinner Plate	1, 6, 11
Cup	2, 7, 12
Saucer	3, 8, 13
Dessert Dish	4, 9, 14
Bread & Butter	5, 10, 15

**39¢** each basic piece

START YOUR SET TODAY

RACORN SLICED

**BACON**

LB.

**43¢**

**SALT PORK** **33¢**

HALF MOON LONGHORN

**CHEESE** **49¢**

8 OZ.

**HONEY BUNS** **29¢**

MORTON FROZEN

DELSEY

**TISSUE**

2 ROLL PACK

**29¢**

CORNET JUMBO

**TOWELS**

3 FOR **\$1**

FRITO

**RUFFLES**

TWIN PAC REG. 69¢

**49¢**

KING SIZE

**COKE**

6 Bottle Carton Plus Deposit

**39¢**

SHURFINE

**FRUIT COCKTAIL**

303 CAN

**25¢**

GIANT

**PALMOLIVE LIQUID** **49¢**

FOR DISHES

BAMA-PURE STRAWBERRY

**PRESERVES** **59¢**

18 OZ. GLASS

BORDEN'S

**CHIP -N-DIP or SOUR CREAM** **3 FOR \$1**

**COTTAGE CHEESE** **69¢**

2 LB. BOX

PLAY

**PAY & SAVE BONUS SHIELD**

GET

**1,000**

EXTRA S&H GREEN STAMPS

GET 1 BONUS SHIELD WITH EACH \$7.50 PURCHASE, 2 BONUS SHIELDS WITH EACH \$15.00 PURCHASE & ETC. FILL YOUR CARD AND BRING IT TO EITHER PAY & SAVE STORE AND GET 1000 S&H GREEN STAMPS FREE

SUNSHINE KRISPY

**CRACKERS**

LB.

**29¢**

CHEF DELIGHT

**CHEESE**

2 LB. BOX

**79¢**

**JELLO**

3 OZ. PAC

**10¢**

**GRAPEFRUIT** TEXAS PINK LB. **12¢**

**RADISHES** FRESH KRISP CELLO PKG. **10¢**

**BANANAS** GOLDEN RIPE LB. **10¢**

FRESH SWEET, CORN CELLO PACK READY TO COOK **3 EARS FOR 39¢**

**PAY & SAVE FOOD STORE**

2 Convenient Locations 322 E. Delano and 601 E. 10th

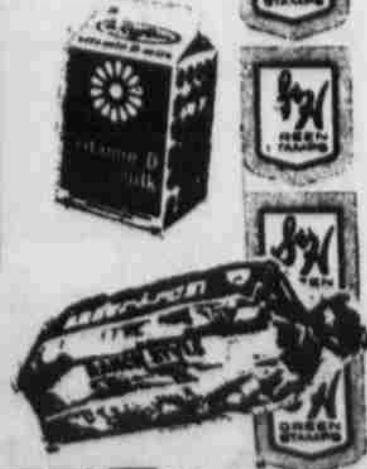

# CLASSIFIED ADS

<b>Help Wanted</b> MECHANICS & SALESMEN, farm machinery. World's largest makers of tractors and combines. Call 385-5030. TF-F EARN MONEY MEETING people, making friends, helping others like yourself! Avon Sales Representatives get a warm welcome, live busy and profitable lives. Write Box 98 or call collect 296-2526. Plainview. 2-17-J MEN, WOMEN or students needed for part time or full time work with Fuller Brush Co. Requirements: neat appearance, car and phone. Also need help in Sudan, Amherst and Anton. Call 385-5543 for appointment. 3-2-F THE FRIENDLIEST, nicest people are Avon customers! As an Avon Representative, you'll make new friends, get more out of life — and earn good money selling Avon products in your free hours. Write Box 98 or call collect 296-2526. Plainview. 2-17-J <b>Wanted</b> WILL BABY SIT in your home day or night. Bernice Milligan. 385-5892. 2-13-M CUSTOM FARMING, flat breaking, chiseling, listing, herbicides applied. Call G. D. Harlan. 385-4265. 2-27-H WE DO CUSTOM farm work. Discing, breaking, applying treflan and listing. Call R&G Sherrill Bros. at 246-3328 or 246-3668. TF-S WE DO CUSTOM farm work, shredding, discing, breaking, and listing. Call Bill Davis, Amherst. 246-3483. TF-D KIND CONSCIENTIOUS lady will care for your elderly or convalescent. My home, excellent references. TF-McB Dial 385-4481 For Classifieds	<b>Wanted</b> ROOFING—roof repairs, build up roof. Free estimate. B. L. Roofing. Call 246-3525. TF-G WILL DO shredding, tandem discing, breaking. B. L. Greener. 246-3525. TF-G USED FURNITURE wanted. By the piece or house full. Call 385-3714 or 385-5979. TF-Y <b>Houses For Sale</b> THREE BEDROOM home in Crescent Park. \$200. cash to right party. Call 894-4751 Levelland. TF-D USED MOBILE HOME 10' x 50', furnished 2 bedroom, central heat, carpet in good condition. 385-3991. 2-17-H SPACIOUS FOUR bedroom home, den, fireplace, sun room, five large walk-in closets, storm windows and doors throughout. Two car garage and storage. Call 385-3093 or 385-5745. TF-N FOUR BEDROOM 2 baths, on corner lot, fenced back yard with fruit trees, storm cellar, double garage, storage area on front of lot, double carport on back of house. 385-3067 or 385-4320. TF-McC LARGE TWO bedroom, very clean, drapes, many built-ins, fenced, large lot, good carpet. 5 3/4% loan. 385-4378. 1-16-B HOUSE FOR SALE: To be moved. 2 bedroom. Call 385-5381. 2-20-C MY NICE BRICK home. Best location. 416 E. 13th. Priced to sell. Jim Nelson or E. B. Luce. 385-5745. 2-27-L 1968 VAN DYKE trailer house, fully carpeted, 12' x 52', 2 bedroom. 385-4596. 2-13-P FOR SALE, rent or trade: 2 bedroom house, 1325 Dillon. Will trade for late model automobile. Owner will take part down and carry balance. Jimmie Irwin. Call collect 792-6373 Lubbock. TF-I	<b>Houses For Rent</b> MOVE IN TODAY only \$95.00. Three bedroom house, East 22nd Street. Carpet, large fenced yard, built ins, lots of closets, separate dining area. Call 894-4751 Levelland. TF-D <b>Rent Or Sale</b> FOR RENT or sale: Two or three bedrooms. 385-4674. Ophelia Stone. TF-S <b>Apt. For Rent</b> THREE ROOM furnished apartment, all bills paid. 125B N. Westside. 385-4059. TF-B FURNISHED APARTMENT for rent. Bills paid. 385-3365. 600 W. 1st. TF-W FOR RENT furnished one and two bedroom apartments. Adults. 385-3880. TF-H	<b>Miscellaneous</b> FEEL BEAUTIFUL. Call us for appointment. Town and country Beauty Salon. 385-5424. TF-T ATTENTION: Start a hobby of bottle collecting. Hundreds to choose from. Call 385-5780 for information. TF-M <b>Misc. For Sale</b> 1 TRANSIT level, adding machine, paint gun, Paymaster check writer, jig saw, cutting torch. Call 385-3901. Littlefield Welding Works. TF-L FOR SALE: Used 2" oil field tubing, AAA Truck & Auto Parts, Springlake Hiway, 385-4720. TF-A SHEEP FOR SALE, ramblett ewes. Contact 385-3413 or 385-4658. TF-M TELEPHONE POLES, assorted lengths, \$4.00 each. Used oil field pipe, 206 foot. Smith Construction. 385-3683. TF-S REPOSSESSED 1971 model swing needle, zig-zag sewing machine DELUXE MODEL, sews on buttons, makes buttonholes, blind hems, fancy patterns. Five payments at \$7.62, will discount for cash. Straight stitch sewing machine guaranteed at \$14.95. Write Lubbock Sewing Center, 1913 19th Street, or call 806-762-3126. TF-L 1/4 MILE WHEELMOVE sprinkler system. 5" pipe with hose and wind braces. Buy direct from factory \$2,650.00. Boss Irrigation, Clovis and Quaker, Lubbock, Texas. 765-5559. TF-B FOR SALE: Singer 16-188 upholstery sewing machine. Call 385-4362. 411 E. 16th. TF-T 13 FT. STEEL feeder with hay rack, low bed, 4 wheel trailer, good clean alfalfa hay and hay grazer bales. Stored inside. Call 385-3988. TF-G BALED GRASS hay. Call 385-4680 or 385-5620. TF-M WILL BUILD re-enforced concrete cellars. H. G. Ferguson. 385-5508. 3-30-F	<b>Bus. Services</b> HANNAH'S husband Hector hates hard work so he cleans the rugs with Blue Lustre. Rent electric shampooer \$1. (Nelson's Hardware.) ALL KINDS ALTERATIONS, covered buttons, buttonholes, belts. Mr. and Mrs. G. E. Scifers. 905 E. 6th St. Phone 385-3971. Former Drive In Cleaners. TF-S RENT CONVALESCENT equipment at Brittain Pharmacy. Wheel chairs, crutches, hospital beds, other items. Complete line convalescent needs. TF-B MATTRESSES RENOVATED— all mattress rebuilt. Your present bed springs converted into box springs. New mattresses and box springs for sale. Call Mrs. Claude Steffey at 385-3386 day or night, agent for A&B Mattress Co., Lubbock. TF-A&B WE NOW HAVE turning lay to turn disc brake drums on automobiles. Baccus Chevrolet, 227-3501 or 227-5081, Sudan. 2-24-B MAGNETIC SIGNS Indoor - Outdoor Display Signs Custom orders Specialties Olton Plastics Co. Contact G&C Auto Supply Littlefield - Anton - Sudan Plains Auction Service Ray Bradshaw Complete Auction Service Office phone-879-2148 Home-879-4753 Cotton Center, Texas	<b>Autos For Sale</b> 1961 AND 1964 Chevrolet pickups for sale. 1201 W. 2nd. 385-4740. 2-17-W CLEANEST USED CARS in town. Marcum Olds-Cadillac, 8th and Hiway 385. 385-5171 Littlefield. TF-M CLEAN 1957 Chevrolet pickup, good tires, in good condition. Mrs. Clyde Davis, 104 E. 18th. 385-3278. TF-D EXTRA CLEAN, 1961 Chevrolet pickup, green and white, 6 cylinder, with Mark 4 air conditioner. 385-3293, 512 N. Sunset. TF-R Used Cars from a New Car Dealer Mitchell-Ford, Inc. AND MERCURY Used Units And Body Shop Main Office 325-529 Phelps Hall Ave. And Delano Phone All Offices 385-5164 A Good Place To Do Business 1971 Ford Mustang, 2 door, hardtop. V-8, standard transmission. Bright red color with red bucket seats. WOW. \$2395. 1970 Ford LTD 4 door, hardtop. Power and air. Beautiful red color with white vinyl roof. Black trim. \$2395. 1970 Torino 2 door, hardtop. Power and air. Light gold color. Clean and real sporty. \$2195. 1969 Ford F-100 pickup, long wide box. Ranger V-8, cruise-o-matic. Local one owner. Blue and white. You'll like this one. Don't miss it. \$1995. 1969 Chevrolet pickup, long wide V-8 automatic, power steering and air conditioner. Maroon and white color. \$1795. 1969 Plymouth Fury III 4 door, hardtop. Power and air. Local car, extra clean. Bright tan color. Only \$1695. 1969 Chevrolet Bel Air, 4 door, power and air. Medium blue color. Blue trim. \$1595. 1968 Mercury Park Lane, 4 dr. Sedan, power and air. Local one owner. Beautiful black with luxurious interior. Reduced to \$1495. 1967 Ford LTD 4 door, hardtop. Power and air. Teal blue (new paint) with vinyl roof. \$1195. 1966 Chevrolet 1 ton truck. 12' flat bed, V-8 4 speed, 5 good tires. Grey color. \$995. 1966 Ford station wagon, power and air. Dual facing rear seats. White with brown sides. Luggage rack. \$895. 1966 Chevrolet Biscayne, 4 door, sedan. V-8, standard, power steering and air. White with blue trim. \$795. 1966 Ford Custom, 500, 4 door, 6 cyl. Standard. White with red trim. \$695. 1965 Ford Galaxie 500, 4 door. V-8, standard. Blue and white. \$695. 1966 Ford Fairlane 2 door. 6 cyl., standard. Blue color. \$595. 1962 Chevrolet pickup, V-8 standard. \$395. 1959 Ford, 2 door. As is. \$145. Camper Only—Over cab type includes butane stove, ice box, electricity, water tank, sleeps four, table chemical, and lots of built-ins. \$595. TAKE ADVANTAGE OF A REAL BARGAIN NOW AT MITCHELL FORD, INC. Real Estate 162.6 ACRES, 1/2 minerals, \$400. an acre, 1/2 down, owner will carry balance at 7%. Good 8" well. 385-4919. TF-M NEW HOMES FHA If you qualify move into new three bedroom, 2 bath homes for \$250.00 total with payments as low as \$70.00 month. Two ready to go now at 1204 and 1206 W. 12th. PAUL CARMICKLE REAL ESTATE 430 XIT Drive 385-5131	<b>Political Calendar ANNOUNCEMENTS FOR LAMB COUNTY</b> Tax Assessor-Collector HERBERT DUNN County Attorney CURTIS WILKINSON Sheriff E. D. McNEESE Commissioner, Pct. 3 JACK PEEL District Attorney JACK YOUNG Japan To Preach Here To Shu Okuma, a student of Japan and a student of Baptist College in Littlefield, will preach for the worship service at the Avenue Baptist Church. "Shu, a pre-millennialist, recently surrendered to the ministry, and he is first to preach." Benny Goss, pastor of the church. Today is Youth Day and Shu will be teaching school classes. TOKYO - Canada wheat to Japan.
---	--	---	--	---	---	---

## CLASSIFIED ADS

### LEADER-NEWS

BOX 72, LITTLEFIELD

\*You can mail your ad to the address above. \*Or you can phone it to 385-4481

\*Or you can take it to the Leader-News, 313 W. 4th, Littlefield.

PUT 1 WORD IN EACH SPACE. PRICE IS GIVEN WITH THE LAST WORD. DON'T FORGET TO INCLUDE YOUR ROAD ADDRESS, TOWN AND PHONE NUMBER. YOU'LL GET BETTER RESULTS WITH COMPLETE DETAILS.

CLASSIFICATION: (Circle one) Help wanted - Wanted - Business Opportunities - Business Services - Houses to Rent - Houses for Sale - Lost & Found - Special Notices - Personal Services - Card of Thanks - Apts. for Rent - Miscellaneous for Rent - Miscellaneous for Sale - Miscellaneous - Real Estate - Notices - Legals - Pets - Autos, Trucks for Sale.

Rates on classified advertising are: 6 cents per word first insertion; 4 cents per word each additional consecutive insertion.

The Leader-News is not responsible for mistakes after first insertion. Please read your ad. All classified accounts are due and payable 15th of month following insertion. A flat rebilling fee of \$1.00 will be charged for all accounts 30 days past due for all successive rebillings.

**FREE OFFER**

If you'll give it away, The Leader-News will give you the ad free for one time. It will appear in "Free Offer" column.

**DEADLINES**

LAMB COUNTY LEADER-NEWS

5 P.M. TUESDAY	5 P.M. FRIDAY
1.00 1 Time Add 44c E.A.T.	1.00 1 Time Add 40c E.A.T.
1.00 1 Time Add 44c E.A.T.	1.00 1 Time Add 40c E.A.T.
1.02 1 Time Add 68c E.A.T.	1.08 1 Time Add 72c E.A.T.
1.08 1 Time Add 72c E.A.T.	1.14 1 Time Add 76c E.A.T.
1.14 1 Time Add 80c E.A.T.	1.20 1 Time Add 84c E.A.T.
1.26 1 Time Add 84c E.A.T.	1.32 1 Time Add 88c E.A.T.
1.32 1 Time Add 88c E.A.T.	1.38 1 Time Add 92c E.A.T.
1.38 1 Time Add 92c E.A.T.	1.44 1 Time Add 96c E.A.T.
1.44 1 Time Add 96c E.A.T.	1.50 1 Time Add 1.00 E.A.T.
1.56 1 Time Add 1.04 E.A.T.	1.62 1 Time Add 1.08 E.A.T.
1.62 1 Time Add 1.08 E.A.T.	1.68 1 Time Add 1.12 E.A.T.
1.68 1 Time Add 1.12 E.A.T.	1.74 1 Time Add 1.16 E.A.T.
1.74 1 Time Add 1.16 E.A.T.	1.80 1 Time Add 1.20 E.A.T.
1.86 1 Time Add 1.24 E.A.T.	1.92 1 Time Add 1.28 E.A.T.
1.92 1 Time Add 1.28 E.A.T.	1.98 1 Time Add 1.32 E.A.T.
1.98 1 Time Add 1.32 E.A.T.	2.04 1 Time Add 1.36 E.A.T.
2.04 1 Time Add 1.36 E.A.T.	2.10 1 Time Add 1.40 E.A.T.

Enclosed is \$ For 1 Time 2 Times Times

Send The Bill To \_\_\_\_\_ Address \_\_\_\_\_ City \_\_\_\_\_

**ALCOHOLICS ANONYMOUS**  
Box 7 Littlefield, Texas Phone 385-6021.

**DIAL 385-4481 FOR CLASSIFIEDS**

**Notice**  
 NOTICE We have moved to 109 East 4th Street, Rumback Hotel office building. Y'll Come. Plains Real Estate Phone 385-3211

**Legal**  
 IN THE MATTER OF THE ESTATE OF HAMP WILLIS McCARY, DECEASED, IN THE COUNTY COURT OF LAMB COUNTY, TEXAS  
 NOTICE TO ALL PERSONS HAVING CLAIMS AGAINST HAMP WILLIS McCARY, DECEASED  
 Notice is hereby given that original letters testamentary upon the Estate of Hamp Willis McCary, Deceased, were issued to us, the undersigned Independent Co-Executors, on the 29th day of November, 1971, in the proceeding indicated below our signature hereto, which is still pending, and that we now hold such letters. All persons having claims against said estate, which is being administered in the County below named, are hereby required to present the same to us, at the address below given, before suit upon same is barred by the general statutes of limitation, before such estate is closed, and within the time prescribed by law. The residence and post office address of the undersigned Roxie Beatrice McCary, is 218 E. 12th Street, Littlefield, Texas, 79339.  
 Dated this 10 day of February, A.D. 1972.  
 s/Rhenard Willis McCary s/Mrs. Hamp (Beatrice) McCary  
 No. 1882 In the County Court of Lamb County, Texas  
 In the Matter of the Estate of Hamp Willis McCary, Deceased

**Bus. Service**  
**BIGHAMS FIX-IT SHOP**  
 FOR: Small Appliances & Furniture Repair  
 310 W. 4th. St. 385-4010  
**CLARA'S BEAUTY SHOP**  
 For your beauty needs  
 1216 Monticello  
 Phone 385-4264  
 Early & Late Appointments  
**KIRBY**  
 Sales & Service  
 Call 385-3357  
 For A Free Demonstration  
 On The Kirby Classic  
 1013 W. 9th  
**SINGER SEWING Machines SALES & SERVICE**  
 We Service  
 Any Make Or Model  
 20 Years Experience  
 Robison Upholstery & Sewing Machine Center  
 Approved Singer Dealer  
 308 W. 4th. Phone 385-4623

**TRUCK SEATS EXCHANGED 15 MINUTE SERVICE**  
**MCCORMICKS**  
 AUTO SUPPLY AND TRIM SHOP  
 PHONE 385-4555  
 227 MAIN

**Need a TV repairman who gets the picture?**  
 Yellow Pages  
 Littlefield TV Service  
 "WE SERVICE WHAT WE SELL"  
 311 West 4th 385-3522  
 Kennedy Beach

**income tax**  
 returns prepared for as little as \$5 guaranteed, no waiting  
 close personal attention, by professionals. Call, drop by or  
 financial house  
**TAX MASTERS** INTEREST SECURITY COMPANY  
 Littlefield...425 Phelps...385-5188  
 Lubbock...1312 Avenue J...765-6311

**Real Estate**  
 162.6 ACRES, 1/2 minerals, \$400. an acre, 1/2 down, owner will carry balance at 7%. Good 8" well. 385-4919. TF-M  
**NEW HOMES FHA**  
 If you qualify move into new three bedroom, 2 bath homes for \$250.00 total with payments as low as \$70.00 month. Two ready to go now at 1204 and 1206 W. 12th.  
**PAUL CARMICKLE REAL ESTATE**  
 430 XIT Drive 385-5131

**INSURANCE \* REAL ESTATE**  
 ALL KINDS CITY-FARM-FHA-HOMES  
**JUDD WALKER AGENCY**  
 NEED YOUR LISTINGS. WILL BUY EQUITY  
 PHONE 385-5353

**Bennett Chiropractic**  
 106 EAST 10th  
 Phone 385-3450 For Appointment

**ZENITH PRESENTS**  
**BASKETBALL SCHEDULE**  
**BI-DISTRICT PLAYOFF**  
**Spade -vs- Bula Girls**  
 Tuesday, 8 P.M. Littlefield High Gym  
 FEB. 14  
 7-8-9 graders at Tulia  
 FEB. 15  
 Littlefield at Olton

**Need a TV repairman who gets the picture?**  
 Yellow Pages  
 Littlefield TV Service  
 "WE SERVICE WHAT WE SELL"  
 311 West 4th 385-3522  
 Kennedy Beach

**income tax**  
 returns prepared for as little as \$5 guaranteed, no waiting  
 close personal attention, by professionals. Call, drop by or  
 financial house  
**TAX MASTERS** INTEREST SECURITY COMPANY  
 Littlefield...425 Phelps...385-5188  
 Lubbock...1312 Avenue J...765-6311

**—ENROLL NOW—**  
 Learn A Lifetime Profession In Only 7 Months.  
**OPPORTUNITIES UNLIMITED**  
 Be a professional barber and hairstylist. We offer courses in men's hairstyling for those who are already barbers.  
**CONTACT:**  
 LUBBOCK BARBER COLLEGE  
 2844 34th 795-0888  
 \* Approved for veterans.  
 We teach the latest European Methods in men's



# ANTON



MRS. C. D. NELSON 997-4261

W. F. SMART returned Thursday from a 10 day trip with her daughter and son-in-law, Rev. and Mrs. Russell, in Merkel.

AND MRS. E. D. ... visited their son and Mrs. Kendall in Plainview, Friday.

S. D. S. LEE received a telegram in a fall at her home Monday morning. She was ... at Medical Arts ... and returned home ...

Blaylock and Zula and Mr. and Mrs. Eugene Williams of Lubbock visited in the home of Mrs. Tom Ham Sunday.

MR. AND MRS. Herbert Synatschk, Beatrice and Herman, Mrs. Julia Kesey, Mr. and Mrs. H. C. Kesey and Raymond, Mr. and Mrs. E. A. Whitfield and Teddy, and Mrs. Royce Bussy and Brad, visited in Wellman Sunday with Mr. and Mrs. Dean Neal.

MRS. HERBERT Synatschk honored her husband with a party in their home last Monday night. Those present for ice cream and cake were: Mr. and Mrs. Tommy Enox and Tammie of Littlefield; George Cave of Lubbock; Mr. and Mrs. H. C. Kesey, Raymond Kesey, Mrs. Florence Synatschk, James and John, and Mrs. Julia Kesey, all of Anton.

MRS. MARY WRIGHT is a patient in Medical Arts Hospital.

THE ANTON JUNIOR Home Demonstration Club met Feb. 9,

Chapter No. 697, was a guest. Margaret Reed and Lola Bates served refreshments.

THE 1972 ANTON High School annual, The Bulldog, will be issued in the summer. Members of the annual staff are selling deposits at this time, for \$3. The remainder of \$3 is to be paid at the time the annual is delivered. Only the annuals for which deposits have been made will be ordered.

"A TIME To Care For Self-Improvement" was program topic when the Anton Study Club met Feb. 7, in the home of Mrs. H. G. Timms, at Lubbock. Eighteen members attended.

Mrs. Edgie Sliger, president, presided. The program was given by Mrs. Virginia Edgar.

The next meeting will be Feb. 28, at 7:30, in the home of Mrs. Claude Couch. Guest speakers will be John and Sandra Davis,

attorneys at law from Levelland.

PVT. PEEWEE Garcia, son of Mr. and Mrs. Jose Garcia of Anton, has completed his basic training recently at the United States Marine Corps Recruiting Depot, in San Diego, Calif.

Pvt. Garcia was among members of a special platoon to be awarded a 100 mile run certificate. The special Platoon is made up from recruits of several platoons in receiving barracks. The 100 mile jogging was done in addition to the regular routine.

Garcia spent 10 days in Anton with his parents before leaving for Camp Pendleton to report for duty.

"LEARN AND LIVE" competition continues as Floydada won the first round of play when they defeated Morton.

Victor of the second game of the series was Plains High School, who competed against Anton's team, composed of Bill Walthall, Mike Kneblick, Carolyn Hodges, and alternate Randy Parrish.

High point individual for Anton was Bill Walthall, with 40 points, while Mike Kneblick contributed 20 of the 60 total points made by the team.

ANTON SCHOOL MENU

MONDAY, 14: Lasagne casserole, chopped mustard greens, buttered corn, hot rolls, butter, milk and fruit cobbler.

TUESDAY, 15: Stuffed weiners, green beans, buttered rice, hot rolls, butter, milk and brownies.

WEDNESDAY, 16: Roast beef, brown gravy, creamed potatoes, lettuce salad, hot rolls, butter, milk and Jello.

THURSDAY, 17: Macaroni and cheese, cabbage slaw, blackeyed peas, cornbread, butter, milk and peanut butter cookies.

FRIDAY, 18: Sloppy Joes, pinto beans, lettuce and tomato salad, hot rolls, butter, milk and fruit cobbler.

MR. AND MRS. Dick Whitley visited relatives in Dallas over the weekend. His mother and stepfather, Mr. and Mrs. Homer Curley, returned home with them for an extended visit.

MR. AND MRS. Billy Joe Reed, Mr. and Mrs. Frank Barbee and Paul Reed visited Mr. and Mrs. W. C. "Shorty" Reed, in Houston last week. They also visited Mr. and Mrs. Farrell McGrew in Corpus Christi. Mrs. McGrew returned home with them for a visit with her mother, Mrs. A. L. Reed.

GUESTS IN the home of Mrs. J. H. Farrington, Sunday, were Mr. and Mrs. Granville Igo of Shallowater and Mrs. Laura Igo of Lubbock.

FRANCE S. JACKSON, ... completed eight weeks of Music Training at Ft. Polke, ... spent the weekend here with his father, George ... and other relatives. He ... enroute to his new ... at Ft. Sill, in ... Okla.

RUBY SHANNON of ... spent the weekend ... her daughter and family, ... Mrs. Harold Green.

MEMBERS OF the WMU at ... Baptist Church met in ... of Mrs. Eva Dee ... Monday morning. The ... Service Program" was ... with Mrs. Alton ... in charge.

... were served to ... Harold Green, Jim ... Homer Lowrance, E. ... Bobbye Chancellor, S. M. ... Alton Bullington and ...

L. THOMAS is in the ... Hospital in ... where he had surgery ...

AND MRS. R. B.

### Mass Tetany May Affect Beef Cattle

You've noticed beef cows in your herd acting rather nervous, irritable and impatient, there's a good chance they are suffering from tetany.

The condition results from a mineral imbalance and usually occurs during cold, wet weather," notes Dr. Armstrong, veterinarian at the Texas Agricultural Experiment Station Service. "If it is ignored, muscular spasms, convulsions and death will result."

Tetany often affects late pregnancy or those cows giving up a great deal of energy to support their calves.

Unfavorable weather conditions add additional strain on the

lack of magnesium and in the animal's diet is a main cause of grass tetany," points out Armstrong. "A low energy diet also contributes to the condition."

To overcome conditions that lead to grass tetany, the veterinarian recommends the use of mineral blocks containing magnesium oxide as supplemental feeding that provide cows with additional energy.

Armstrong advises livestock owners to reduce the animals' exposure to wet weather as much as possible and to maintain some legume pastures. Legumes supply up to three times as much magnesium as most other forages.

Animals are acting in an abnormal manner or appear to be stressed, it's always a good idea to call a veterinarian at once," suggests Armstrong.

### Farmers Union Meet

The Bailey County Farmers Union met Thursday, Feb. 3, in the Farmers Insurance office at Bula. Members were in attendance.

President M. L. Fine presided over the meeting. During the business session, Mrs. Jones made a report on the delegates trip to the State Farmers Union meeting in San Antonio.

other business was that the Bailey County membership entitled three delegates to be elected to the state convention. M. L. Fine of Delbert Watson of ... left by plane with 43 members of this area and returned Friday. Refreshments of cake, coffee and ... were served.

## ENJOY MORE SAVINGS!

## ENJOY FINER QUALITY!

Redeem your Gunn Bros. Stamp Coupon you received in the mail at Renfro's Thriftway.

<h1>THRIFTWAY</h1>	<h3>RATH ALL MEAT</h3> <h1>FRANKS</h1> <p>12-oz. PKG. <b>59¢</b></p>	<h3>Rath Blackhawk SLICED</h3> <h1>BACON</h1> <p>1-lb. PKG. <b>79¢</b></p>			
	<p>COOKIES</p> <p>6 BOTTLE CARTON</p> <p><b>39¢</b></p>	<p>FRESH PORK</p> <p>SPARE RIBS EXTRA LEAN LB. <b>69¢</b></p>	<h1>PORK STEAK</h1> <p>lb. <b>79¢</b></p>		
	<p>TIDE</p> <p>GIANT BOX</p> <p><b>87¢</b></p>	<p>CLUB STEAK KEY LB. <b>\$1.29</b></p>			
	<p>MORTON'S FROZEN CREAM PIES</p> <p>4 14-oz. PKG. <b>\$1.00</b></p> <p>ASSORTED FLAVORS</p>	<p>RIB STEAK <b>89¢</b></p>		<p>PORK ROAST LB. <b>69¢</b></p>	
	<p>MORTON'S FROZEN MEAT POT PIES</p> <p>5 8-oz. PKG. <b>\$1.00</b></p>	<p>HAIR SPRAY <b>49¢</b></p>		<p>PORK CHOPS CENTER CUT LB. <b>98¢</b></p>	
	<p>GEBHARDT'S CHILI &amp; BEANS</p> <p>2 24-oz. CANS <b>89¢</b></p>	<p>SHAVING JEL <b>89¢</b></p>		<p>SHORT RIB BEEF LB. <b>39¢</b></p>	
	<p>GEBHARDT'S JUMBO Tamales</p> <p>3 2 1/2 CANS <b>\$1.00</b></p>	<p>DEODORANT <b>69¢</b></p>		<h1>LoveLace</h1> <p>FINE IMPORTED PORCELAIN CHINA BY CROWN VICTORIA</p>	
	<p>VINE RIPE TOMATOES</p> <p>LB. <b>49¢</b></p>	<p>INTENSIVE CARE LOTION <b>59¢</b></p>			<p>THIS WEEK'S FEATURE PIECE</p> <p>WITH EACH \$5.00 PURCHASE</p> <p>DINNER PLATE <b>39¢</b> EACH</p>
	<p>TEXAS GREEN Cabbage</p> <p>FIRM HEAD LB. <b>9¢</b></p>	<p>TOOTH PASTE <b>89¢</b></p>			<p>VALUABLE COUPON</p> <p>Gold Medal FLOUR <b>45¢</b> (without coupon 55¢)</p> <p>VALUABLE COUPON</p> <p>Maryland Club COFFEE <b>69¢</b> (without coupon 84¢)</p>
	<p>APPLES DELICIOUS WASHINGTON LB. <b>29¢</b></p>	<p>ALCOHOL <b>2/29¢</b></p>			
<p>ONIONS GREEN BUNCH <b>9¢</b></p>	<p>KOTEX <b>43¢</b></p>	<p>Renfro Bros. THRIFTWAY</p> <p>ESTABLISHED IN 1929</p> <p>Norman And Raymond Renfro</p> <p>810 East 4th Street Littlefield, Texas</p>			
<p>BABY FOOD <b>4 53¢</b></p>	<p>FREE MUGS</p> <p>HANNA BARBERA TV Character when you buy</p> <p><b>79¢</b></p>				
<p>TOMATO SAUCE <b>10¢</b></p>					
<p>TUNA <b>3/\$1</b></p>					
<p>BREAD TENDERCRUST OR FOOD KING <b>3 79¢</b></p>					
<p>FREE MUGS</p> <p>HANNA BARBERA TV Character when you buy</p> <p><b>75¢</b></p>					

**JV SCALPED, TOO**

**Indians Pierce Cats**

The Morton Indians turned a 10-7 first quarter lead into a 62-30 win over the Littlefield Wildcats Friday night in Class 3-AA basketball.

The 'Cats held the Indians to only 28 points at the half as they slowed the game with their delay tactics, but the 'Cats tumbled in the final half and Morton romped on for 34 points and the win.

Elton Patton paced the winners with 21 points. Keith Embry added 19 and Jim Harvey 14.

Littlefield was led by Alan Mackey with 13. Pat Henderson, eight, Larry Hobrantsch, six, Randy Dayton, three, and J. E. Johnson, two.

J. Silhan bucketed 31 points to lead the Morton JV basketball team to a 70-42 win over Littlefield.

Morton led 17-9 at the end of the first

quarter but only had a 26-24 lead at the intermission as the local JV team sank 15 points in the second stanza in a catch-up attempt.

Randy Cook swished the nets for 12 points to pace Littlefield. Chris Pope hit nine, Gary Brown, Craig Ratliff and Kelly Pratt each got six.

**IN GIRLS' BASKETBALL**

**Shook, West Drug Wins**

Carmaleta Patterson sank 15 points all toward a losing cause as the Shook Tire Michlenettes took a 19-15 win from the

**LJHS Teams Drop 2 Of 3**

Morton's freshmen edged the Littlefield frosh 50-45 in a non-district tilt there Thursday evening.

Littlefield took a 20-11 first quarter lead then fell behind on free throws and a broken defense.

Doug McCain hit 11, Tommy Batson, 10, Benny Williams and Ricky Hodge, nine each, and Connie Bowman, six. Williams led the rebounding with 11 and Hodge and Bowman rebounded nine a piece.

The frosh hit 47 per cent of their free throws, down from the 60 per cent in past games. Littlefield freshmen are 9-8 for the season, with the final game scheduled with Tulia there Monday.

Littlefield eighth graders grabbed a 30-26 win from Morton's eighth Thursday. Coach Kenny Carter termed the victory one of the best games of the season since Morton previously beat Littlefield's eighth out of the Muleshoe tournament by 10 points.

Kicky Hopping scored 10 points, John Marquez, 8, Mike Williams, 5, Bill Turner, 4, and Doug McDonald, 2. McDonald pulled in the most rebounds. A deciding winning factor was the 50 per cent on free throws.

The Morton seventh bombed the Littlefield seventh 58-8 Thursday. Rudy Ayala, Gary Wisenhunt, Paul Harlan and Dennis McCain scored two each.

All three junior high teams travel to Tulia Monday for the last round of play.

**SPORTS**  
**Spade Edges Anton For District Title**

The Spade fems took a 39-37 win over Anton Friday to win their second game in the District 5-B playoff and won the

opportunity to challenge Bula in Bi-District.

District 5-B ended in a three way tie with Cotton Center, Spade and Anton.

In the round robin tourney held in the Dome at South Plain College in Levelland, Spade came out victor, dumping Cotton Center 46-37, then went on to squeak past Anton for the district 5-B title.

Anton dominated Spade during the first half, leading 16-6 in the first quarter and 27-17 at half. Spade narrowed the gap in the third period to only a three point deficit in their uphill climb.

In the final stanza, Gayla Freeman gave Spade their first lead, 34-33, by hitting a field goal with 6:52 left in the game.

Carolyn Hodges' long field goal gave Anton a 35-34 lead after a minute had passed. The game see-sawed as Debbie Myers' two-pointer made the score 36-35, with 3:58 left. Pam Bell scored from underneath for a 37-36 lead for Anton with 2:17 remaining. Gayla Freeman sank a free shot to tie the game and then came back with 20 seconds left for a two-pointer to give Spade a two point win.

Debbie Myers and Gayla Freeman each hit 17 points to pace the winners. Brenda Hopper hit five.

Pam Bell scored 25 for Anton, Christi Stone eight and Carolyn Hodges four.

In the first game of the District 5-B round robin tourney, Spade edged out Cotton Center, 46-37, Thursday night at the Dome.

Cotton Center with a seven-point deficit came back in the second stanza to tie the score 20-20 at the half but fell in the second half as Spade bounced back into the lead and nine point win.

Debbie Myers scored 24 points to pace the winners. Gayla Freeman hit 12 and Brenda Hopper 10.

Maryjohn Mills scored 14 for Cotton Center, Pam Black 13, and Pattie Robertson 10.

Spade will play the Bula girls for the bi-district title Tuesday night at 8 p.m. in the Littlefield High School Gym.

Bula has not lost a game this season and Spade has lost three district games.



ANTON'S DORENDA TIMS (35) jumps with Spade's Gayla Freeman and Debra Myers (24) for a rebound. Anton guards Janie Synath, Diane Davis (31) stand ready for a play. Brenda Hopper (22) springs action for Spade. Spade won the district play-off, 39-37.



IT'S NOT TIP TOE through the tulips but a district championship battle as a Cotton Center forward mixes it up for a rebound with Spade's Glazner (51) and Cindy Thompson. Marketta Leonard (45) is in the situation.

Penney Penquins Thursday night in sixth grade girls' basketball.

It was a defensive duel for the first quarter as neither team scored. The Penquins led 5-4 at the half and trailed 11-10 going into the fourth quarter.

Christene Cristan led the Michlenettes in scoring by hitting the basket for nine points. Elaine Ellerbe swished the nets for six. Tommie Shaw and Sylvia Cristan each got two.

In fifth grade girls' basketball West Drug Pill Rollers downed Mitchell Ford T-Birds, 15-9.

The Pill Rollers turned a one point deficit at the end of the first quarter into a two point halftime lead and their second win for the season.

DeEnna Blakely paced the winners with seven points, Rundia Conwright hit six and Gene Westmoreland two.

The T-Birds scoring department consisted of Karla McCanlies with six points, Rhonda Rogers two and Kelli Hampton one.

Tuesday night's action will begin at 6:30 with the 1-1 Mitchell Ford T-Birds versus the 0-2 Renfro Thriftway Raiders. At 7:45 the 2-0 Perry's Variety Girls will be pitted against 1-1 Shook Tire Michlenettes.

**Whirlwinds Fling Olton For Loss**

The Floydada Whirlwinds whirled past the Olton Mustangs, 71-52, Friday night.

It was a tied-up ball game at the end of the initial stanza but the Whirlwinds took a six-point lead at the half and went on for the win.

Charles Jackson paced the winners with 20 points and Marlos May hit 12 for Olton.

**BOWLING NEWS**

HIT & MISS	W	L
Birkelbach Machine	20	4
Conar's Fina	17	17
Hanlin Auto Parts	13	11
Ken's TV	11	13
Kirby Sales & Service	11	13
Clark's Shell Station	10	14
Lfd. Steam Laundry	8	16
Clark's Restaurant	6	18

High team series, Conar's Fina, 2441; high individual game, Conar's Fina, 867; high individual series men, Maurice Sexton, 616; high individual game men, Maurice Sexton, 229; high individual series women, Brenda Diersing, 522; high individual game women, Brenda Diersing, 208.

IVY LEAGUE	W	L
Coca Cola	59	25
Daily "86" Station	52	32
Cycle Shop	45 1/2	38 1/2
Dairy Queen	45	39
First National Bank	41	43
Renfro Grocery	34	50
Lumsden Gin	32	52
TV Corner	28 1/2	55 1/2

High team series, Cycle Shop, 2331; high team game, Cycle Shop, 828; high individual series women, Brenda Diersing, 543; high individual game women, Brenda Diersing, 213.

WILDCAT J.E. JOHNSON (44) is being challenged by a Morton player on a rebound during the Wildcats' encounter with Morton Friday. Randy Dayton (32) is set to get in the action.

**WASHINGTON'S BIRTHDAY**

**HISTORY-MAKING VALUES**

SPONSORED BY THE LITTLEFIELD MERCHANTS  
AND THE LEADER NEWS

**THURSDAY - FRIDAY - SATURDAY**

GREATEST EVENT THAT  
HAS EVER COME TO LITTLEFIELD

**Fun**  
**Bargains**  
EXTRA ORDINARY  
**Savings**

IT'S  
CHERRY  
GUESSING  
TIME

IT PAYS  
TO SHOP  
IN LITTLEFIELD

SOMEONE WILL WIN  
**\$50 CASH**

**READ YOUR  
NEXT EDITION OF THE  
LEADER-NEWS  
For Money Saving Bargains**

MAKE PLANS NOW TO REAP THE SAVINGS

**OUR NEW MAN AT MASSEY FERGUSON**

**BILL POINTER** Is Now Associated With **FARM EQUIPMENT CO.**

**MF 1150**  
V-8 DIESEL!

**PULL  
BIG RIGS  
FAST!**

First big row-crop tractor with a V-8 diesel. Power and speed to spare. Moves big implements fast. 12-speed Multi-Power transmission, hydrostatic power steering, tilt/telescope steering column standard. Handles with ease and worth a fleet of ordinary tractors!

**MF 1130**  
120 TURBOCHARGED HORSEPOWER FOR THE EXTRA TOUGH JOBS

Takes big plows, disc harrows and chisels through big acreage fast! With Multi-Power 12-speed transmission, hydrostatic power steering, tilt/telescoping steering column, power brakes.

Here's the production tractor that cuts down work as it cuts costs! Direct injection, 6-cylinder diesel engine. Full hydraulic system. Big Airluxe comfort seat. Ask about 6-speed shift-on-the-go 12-speed Multi-Power transmission.

**FARM EQUIPMENT CO.**

Lubbock Highway
Littlefield
Phone 385-5030

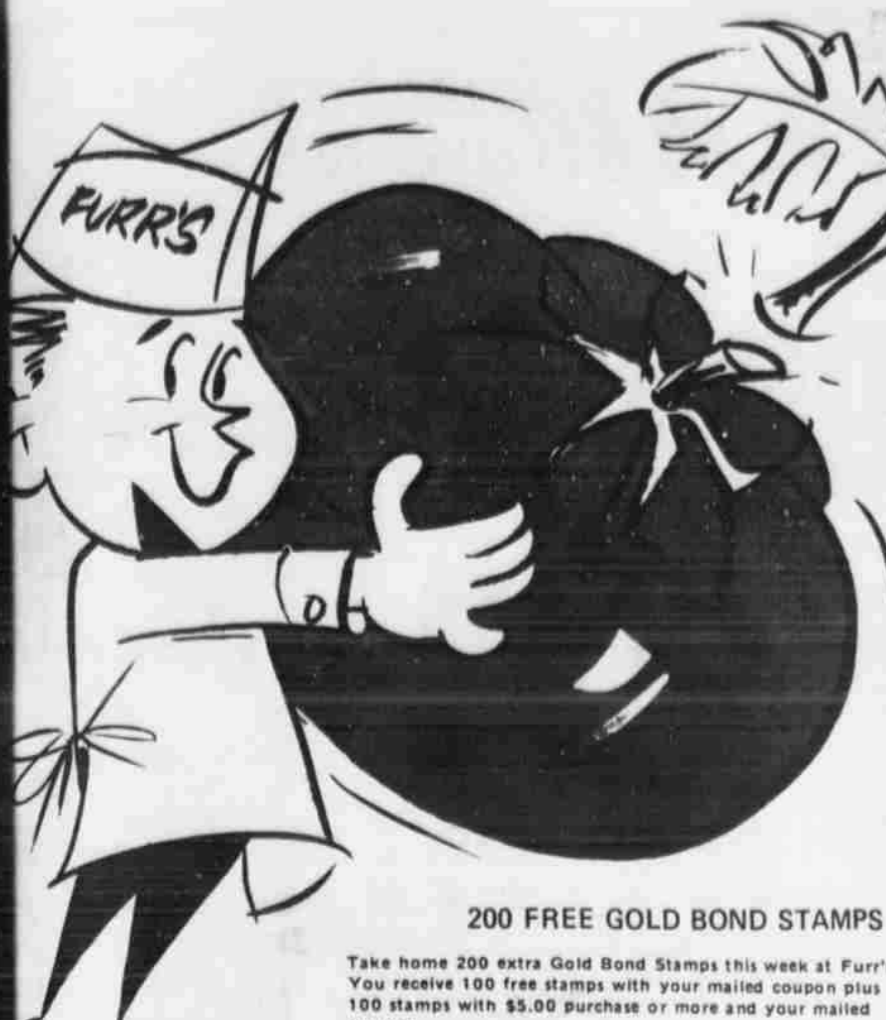

# PICK 'EM FRESH

Furr's Proten Beef is guaranteed to please. If not completely satisfied you'll double your money back. Furr's Proten Beef is cut from heavy grain fed steers and fresh dated for your convenience.



## SIRLOIN STEAK

FURR'S PROTEN, LB. \$1.04

## RIB CHOP STEAK

FURR'S PROTEN, LB. 1.09

## SHOULDER ROAST

FURR'S PROTEN, LB. 79¢

**DOUBLE GOLD BOND STAMPS WEDNESDAY!**

200 FREE GOLD BOND STAMPS

Take home 200 extra Gold Bond Stamps this week at Furr's. You receive 100 free stamps with your mailed coupon plus 100 stamps with \$5.00 purchase or more and your mailed coupon.

RED OR GOLDEN

## POTATOES

RUSSET, ALL PURPOSE 59¢  
10-LB. BAG

## RANGES

SUNKIST NAVEL FANCY, CALIF. LB. 16

## ONIONS

IDAHO SPANISH SWEET, LB. 12 1/2¢  
CALIFORNIA GREEN PASCAL, STALK 33¢

## ONIONS

ARIZONIA FANCY, EA. 2 FOR 25¢

## ONIONS

PURPLE TOP CALIF. FANCY LB. 2 FOR 37¢

## ONIONS

CALIF. FANCY SUNKIST, LB. 34¢

## APPLES

WASH STATE, LB. 4 FOR 88¢

**BONELESS STEAK 98¢**  
FAMILY STYLE FURR'S PROTEN, LB.

## STEW MEAT

BONELESS LEAN, LB. 89¢

## FRANKS

FRONTIER 12 OZ. PKG. 49¢

## PERCH

PRE-COOKED HEAT-EAT, LB. 69¢

## CHEESE

LONGHORN STYLE BLOCK, LB. 89¢

## STEAKS

SHURTENDA HEAT-EAT, 5 STEAKS \$1

## SAUSAGE

LARGE HOT LINKS, LB. 69¢

## SAUSAGE

JIMMY DEAN WHOLE HOG, 2-LB. SACK \$1.59

## CLUB STEAK

FURR'S PROTEN, LB. \$1.29

## SWISS STEAK

ROUND BONE ARM FURR'S PROTEN, LB. 98¢

## STEAK

BONELESS CUTLETS, LB. \$1.36

## STEAK

RANCH STYLE BROIL OR GRILL, FURR'S PROTEN, LB. 87¢

## RUMP ROAST

FURR'S PROTEN, LB. 98¢

## ROAST

YANKEE POT FURR'S PROTEN, LB. 89¢

## SHORT RIBS

DELUXE BAR-B-Q FURR'S PROTEN, LB. 59¢

## LUNCH MEAT

FARM PAC, MIX OR MATCH, 6 OZ. 33¢

**FRYERS** Cut-up Lb. 39¢

BREASTS	LEGS	THIGHS
ALL WHITE MEAT, LB. 69¢	JUICY DARK MEAT LB. 59¢	CHILDREN'S CHOICE, LB. 59¢

## TOMATO SAUCE

HUNT'S 8 OZ. CAN 10¢

## MARGARINE

FOOD CLUB SOFT LB. 29¢

## NO DRIFT

SHORTENING 3-LB. CAN 79¢

## VIENNA SAUSAGE

LIBBY'S NO. 1/2 CAN 5 FOR \$1

## SALAD DRESSING

FOOD CLUB QUART JAR 49¢

## PEACHES

VAL VITA, SYRUP PACKED, NO. 2 1/2 CAN 25¢

## BOW-RONI

AMERICAN BEAUTY, 10 OZ. PKG. 21¢

## EGGS

FARM PAC, USDA GRADE A LARGE DOZEN 35¢  
PARKAY MARGARINE Soft 1 Lb. 49¢  
Whipped, 8 stick, lb. 43¢  
Soft Corn Oil, lb. 49¢  
Soft Safflower, lb. 49¢

## EGGS

RANCH STYLE PLAIN, NO. 2 CAN 59¢

## AT HOME PERMANENT

SPECIAL EACH \$1.19

## DISPOSABLE DIAPERS

\$1.19 DISPOSABLE DIAPERS TOPCO DAY TIME 30'S \$1.29

**CORN**  
GREEN GIANT CREAM STYLE NO. 303 CAN 5 FOR \$1

5 FOR \$1

49¢

## PEAS OR CORN

GREEN GIANT BUFFET CAN. 19¢

## STEAK SAUCE

MUSHROOM, DAWN FRESH 5 1/2 OZ. CAN 10¢

## ASPARAGUS

GREEN GIANT CUT SPEARS, 10 1/2 OZ CAN 44¢

## DRINKS

H-C CAN ASSORTED FLAVORS, 46 OZ. CAN 33¢

WE RESERVE THE RIGHT TO LIMIT QUANTITIES

START THE DAY WITH WATCH A GOOD IDEA! THE EARL NIGHTINGALE TELEVISION PROGRAM "OUR CHANGING WORLD"

KCBD-TV CHANNEL 11  
7:25 A.M. MONDAY THRU FRIDAY  
Brought By  
FURR'S CAFETERIAS - FURR'S SUPERMARKETS

## Fresh Frozen Foods

## POT PIES

TOP FROST FRESH FROZEN CHICKEN, BEEF, TURKEY 8 OZ. PKG. 5 FOR \$1

## EGG ROLLS

Chun King, Fresh Frozen, Meat & Shrimp, Lobster or Chicken 6 Oz. Pkg. 79¢

## MUFFINS

Blueberry, 9 1/2 OZ. 45¢  
English, 11 OZ. 35¢  
Corn, 10 OZ. 35¢

## CHERRY PIES

JOHNSTON'S FRESH FROZEN, 9 IN. 89¢

## HONEY BUNS

MORTON FRESH FROZEN, 9 OZ. PKG. 29¢

## DONUTS

MINI SUGAR SPICE 9 1/2 OZ. PKG. 45¢

## WIREHANDLE FRY BASKET

Chrome Plated Wire Mesh 7-in Diameter For French Fries, Donuts, Ea. 89¢

Free' HAND LOTION Honey & Almond 26¢

HAIR SPRAY Sudden Beauty Reg. Hard-to-hold and unscented 16 OZ. 59¢

TRANSCO 5-PC Kitchen Sink Set Compare At \$3.98 \$1.99

KOTEX SANITARY NAPKINS Box Of 24's Super's Reg. Or Plus 67¢

CHILTON FAMILY SIZE UTILITY POT 12 Qt. Size, For Soup Stew, Spaghetti, Snug Fitting Steam Saving Cover, Ea. 2.99

KLEENEX FACIAL TISSUES 200 Ass't Colors 4 FOR \$1

SHOP Furr's MIRACLES PRICES

# HOSPITAL NEWS

## LITTLEFIELD HOSPITAL

**FEBRUARY 4**  
**ADMITTED:** Charles Calvert, Mrs. Eula Archer, Miss Pam Holley.  
**DISMISSED:** Mrs. Bernell Walker, Mrs. Martha Powell, Lynn Williams, Mrs. Lela Williams, Jamalyn Weaver, Rita Lax, Mrs. Levene Dunn, Mrs. Effie Tapley, Mrs. Janice Aaron, Mrs. Mary Floyd.  
**FEBRUARY 5**  
**ADMITTED:** Mrs. Mary Castillo, Tracy Perkins, Mrs. Mable Coats.  
**DISMISSED:** Harold Ellis, Mrs. Betty Davison, Mrs. Marlene Gilreath and infant, Mrs. Wanda Graham.  
**FEBRUARY 6**  
**ADMITTED:** Mrs. Amy Thrash, Mrs. Clara Roundtree, Miss Charissa Dent.  
**DISMISSED:** Leonard Graham, Lyn Williams.  
**FEBRUARY 7**  
**ADMITTED:** Mrs. Lorene Stradley, Vernon Qualls, Roy Thurman, Amado Montaivo, Mrs. Tanasalinda Coronado, Scott Mitchell, Mrs. Louise Kelley, Mrs. Dorothy Currie, Mrs. Betty Davison, Mrs. Geneva Glascock, Miss Wilma Autry, Mrs. Daisy Brock, Mrs. Mary Lay.  
**DISMISSED:** Mrs. Hattie Hood, Miss Pam Holley, Tracy Perkins, Mrs. Ethel Pryor, Vernon Wood.  
**FEBRUARY 8**  
**ADMITTED:** Mrs. Elva Brazil, Mrs. Lorraine Jones, Mrs. Mell Cinnie Kennedy, Earl B. Luce, Mrs. Jenny Mitchell.  
**DISMISSED:** Mrs. Minnie Matthews, Janetta Testerman, Mrs. Mary Castillo and infant, M. A. Elms, Mrs. Alice Elms, Ronda Robertson, Mrs. Audie Wood.  
**FEBRUARY 9**  
**ADMITTED:** Mrs. Patricia Rangel, Mrs. Ethel Bussanmas, Mike Morris.  
**DISMISSED:** Mrs. Lorene Stradley, Roy Thurman, Mrs. Mable Coats, C. R. Seagler, Mrs. Eula Archer, Mrs. Sherry Green, Miss Carrissa Dent, Mrs. Mary Lay.  
**FEBRUARY 10**  
**ADMITTED:** Curt Zant, Mrs. Kathy Beebe, Fred Welch, Mrs. Martha Townsend, Jack Peel.  
**DISMISSED:** Mrs. Tanasalinda Coronado, Mrs. Dorothy Currie, Mrs. Amy Thrash, Mrs. Geneva Glascock and infant, Miss Wilma Autry.

Jess Williamson, Mrs. Dot Simmons.  
**FEBRUARY 6**  
**ADMITTED:** Mrs. Letha Lee, Mrs. Elsie Hopper, Manuel Rangel.  
**DISMISSED:** None.  
**FEBRUARY 7**  
**ADMITTED:** Paul Van Dirke, Mrs. Vera Goldsmith.  
**DISMISSED:** Mrs. Letha Lee, Mrs. Gwen Tucker, Manuel Rangel, Mrs. W. M. McCurry.  
**FEBRUARY 8**  
**ADMITTED:** Johnny Miller, Mrs. Juanita Hernandez, Mrs. Geanie Wright, Mrs. Hattie Harkey.  
**DISMISSED:** Orville Bailey, Mrs. Omega Gilstrap, Mrs. Noia Renfro, D. C. Stewart, Mrs. Selena Wells.  
**FEBRUARY 9**  
**ADMITTED:** Mrs. Maritta McDonald, Sidney Hopping.  
**DISMISSED:** Mrs. Linnie Rutherford.  
**FEBRUARY 10**  
**ADMITTED:** Mrs. Anna Heathman, R. L. Heard, Mrs. Grandes Eddings, Johnnie Joiner.  
**DISMISSED:** Frank Hemphill, Mrs. Maude Hemphill, Mrs. Odist Landis.

**TONS AND TONS**  
 Statisticians recently compiled a report noting that United States farmers produced nearly 128 million tons of hay during 1970.



**SPEC. FOUR** Ronney M. West, son of Mr. and Mrs. Melvin E. West of Littlefield, is now serving with the 101st Airborne Division (Airmobile) in Phu Bai, Republic of Vietnam as a legal clerk and court reporter. He took his basic training in Fort Ord, Calif., and advanced basic in Fort Sill, Okla. He took his paratrooper training at Fort Benning, Ga. and went from there to Vietnam in March 1970 where he joined the Green Berets after finishing school in the summer of 1970.

**MEDICAL ARTS HOSPITAL**  
**FEBRUARY 4**  
**ADMITTED:** Orville Bailey, Mrs. Mary Wright, Mrs. Roby Pass, Orville Steffey.  
**DISMISSED:** Claudio Lopez, L. W. Minor, Jimmy Ford.  
**FEBRUARY 5**  
**ADMITTED:** None.  
**DISMISSED:** Tommy Crosby, Mrs. Gladys Espinosa.

# GOODYEAR SERVICE STORES



# President's Celebration

honoring 2 great Americans

BUY NOW AND SAVE



## LOOK WHAT A PENNY WILL BUY!



Reproductions of 2 famous documents

- Declaration of Independence
- Lincoln's Gettysburg Address

★ Suitable for framing  
 ★ Great educational value  
 Come in and get yours today!  
 Quantities are limited  
 Just a penny each  
 Limit—one to a customer

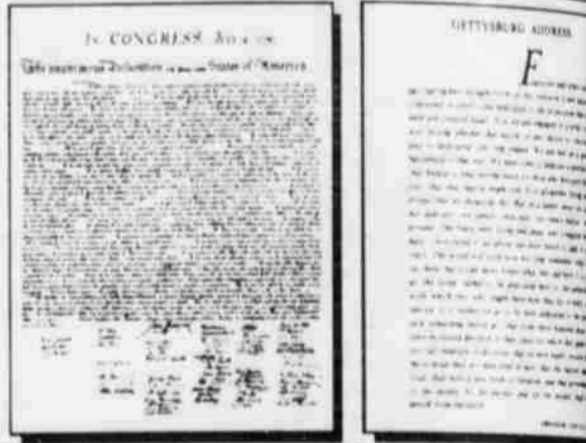

<b>Magnetic Broom</b> Attracts & picks up dirt like magic. <b>\$1.00</b>	<b>Battery Booster Cable</b> Features extra long 12 ft. copper cable. <b>\$2.99</b>	<b>Automatic Steam-Dry Iron</b> Non-stick soleplate. <b>\$7.99</b>	<b>3-Quart Corn Popper</b> See-Through Glass Lid! <b>\$3.99</b>	<b>AM CLOCK RADIO</b> NEW UNIT! <b>\$14.44</b>
--	---	--	---	--

**FREE BONUS WITH TV AND APPLIANCE PURCHASES**

<b>1</b> 79.99 To 149.99 Thermal Blanket	<b>2</b> 150.00 To 249.99 Two Thermal Blankets	<b>3</b> 250.00 To 399.99 Ladies Samsonite Luggage	<b>4</b> 400.00 To 599.99 Men's Two Suiter Samsonite Luggage	<b>5</b> 600.00 & Up All Bonus Gifts
--	--	--	--	--

## Look What A Dollar Will Buy!

**60" BONDED ORLON AND ACRYLIC KNIT FABRICS**  
 A \$2.99 yd. value! Lovely spring solids and patterns. And they're of 100% Orlon acrylic and acrylic bonded knits. Excellent for dresses, pant suits — the very latest fashion fabrics.  
**\$1.00** YD

**45" DRESS & SPORT FABRICS**  
 A beautiful bouquet of colorful fabrics — many fashion prints. Most are permanent press blends — easy-care and wonderful to wear. You'll find the perfect fabrics for your spring fashions in this tremendous selection. Values to \$1.99 yard.  
**\$1.00** YD

**45" TEXTURED POLYESTER CREPES**  
 Possibly the loveliest solids and prints for spring '72. Ideal for soft blouses and warm-weather dresses. And they're of easy-care Dacron polyester. A \$1.49 value.  
**\$1.00** YD

**58/60" 100% POLYESTER DOUBLE KNIT**  
 A favorite for sewing and, of course, wearing! Easy-care 100% polyester — perfect for dress and casual styles. Many rich spring solids and a variety of 2 and 3-tone jacquards. Reg. 4.99  
**2 \$5** YD

**100% POLYESTER NOVELTY JACQUARD DOUBLE KNIT**  
 Beautiful 2 and 3 color novelty jacquard double knits in the newest spring shades. Easy-care 100% polyester is perfect for creating a versatile, high fashion wardrobe. Excellent for dress and casual styles. A \$9.99 yd. value.  
**\$4.00** YD

**TWO-SPEED WASHING!**

**GENERAL ELECTRIC AUTOMATIC WASHER**  
 WWA 7300N  
 Two Wash/Spin speeds and 3 wash cycles treat your clothes just right, from tough to fragile clothes. The Permanent Press Cycle features the cool-down spray rinse to help prevent spin-set creases.  
**\$197.00**

**GE TIMED HEAVY DUTY ELECTRIC DRYER**  
 DDE6200N  
 • 3 heat selections—Low, Regular and No-Heat Fluff  
 • 2 cycle selections with permanent press cool-down  
 • Axial air flow for quick natural drying  
 • Big-capacity lint trap  
**HURRY! STOCK LIMITED!**  
**\$167.00**

**GE M994EPN**  
 25" Diag. Color Console 315 Sq. Inch Viewing Area  
 The brightest, richest color in GE TV history plus all the magnificence of authentic Mediterranean styling! Features include: GE's Exclusive One Touch™ Color System • "Sensitronic-Plus" Tuning System—for best reception of both VHF and UHF channels, plus, customer UHF programming • GE ReliaColor Chassis • GE Insta-Color® Picture  
**\$595.00**

**GE FROST-FREE 14.7 CU. FT. REFRIGERATOR-FREEZER**  
 TBF155  
 • Zero-Degree Freezer holds up to 147 lbs.  
 • Jet Freeze Ice Compartment  
 • Plenty of Door Storage  
 • Removable Egg Bin  
 • No Defrosting Ever!  
**\$299.00**

**GE FRONT-LOAD CONVERTIBLE DISHWASHER**  
 GGSC410NWH  
 • 3-level Therm-Wash with Power Shower  
 • 2 wash cycles  
 • Push-button controls  
 • GE soft food disposer  
 • Maple cutting board  
 • Faucet Flo Unleaker  
 • Retractable power cord  
**\$199.00**

<b>WM217HWD</b> GE AUTO SLEEP CONTROL COLOR TV <b>\$188.00</b>	<b>M913LPN</b> GE VALLEJO CONSOLE COLOR TV <b>\$475.00</b>	<b>WM1535AV</b> GE PORTABLE B&W TV <b>\$79.00</b>	<b>TR431UVY</b> GE SOLID STATE 19" PORTABLE TV <b>\$149.00</b>	<b>M733MP</b> GE B&W CONSOLE TV <b>\$209.95</b>	<b>WM274CWD</b> GE PORTA-COLOR TELEVISION Stand extra <b>\$349.00</b>
--	--	---	--	---	--

**"SNAP BACK" ENGINE TUNE-UP**  
**\$26.88**  
 6 cyl. U.S. auto — add \$4 for 8 cyl.  
 Includes all labor and these parts: • New spark plugs, condenser, points.

**PROFESSIONAL FRONT-END ALIGNMENT**  
**\$7.49**  
 Any U.S. car plus parts if needed — Add \$2 for air-cond. cars.

**"ALL-WEATHER TV" TIRES**  
 4-PLY NYLON CORD  
**\$10.95**  
 6.50x13 Blackwall tubeless plus \$1.75 Fed. Ex. Tax and old tire  
**\$18.00**  
 7.75x14, 8.25x14, 7.75x15, 8.25x15 Blackwall tubeless plus \$2.12—\$2.34 Fed. Ex. Tax and old tire  
**\$20.00**  
 8.55x14 or 8.55x15 Blackwall tubeless plus \$2.41—\$2.48 Fed. Ex. Tax and old tire

**INSTALLED 4-WHEEL BRAKE RELINE**  
**\$26.88** except disc brakes — foreign cars  
 Includes full inspection, fluid, clean — repack front bearings. If needed: Wheel Cyls. \$7.50 ea., drums turned \$3 ea., front grease seals \$4.50 pr., return springs \$6.00 ea.

**PROFESSIONAL LUBE AND OIL CHANGE**  
**\$3.68**



304 W 4th

**3 WAYS TO PAY AT GOODYEAR**



For Major Appliances & TV purchased on the Goodyear Customer Credit Plan, if you don't miss a monthly payment, and pay off your account within 90 days, you can deduct the financing charge.

il, Rain  
eting Set  
re Monday

ers will hear details of the 1972 hail suppression and rain program at a county-wide meeting in the district in the Lamb County Courthouse Monday night.

County has been in a multi-county hail suppression program for the past two years. Portions of Lamb, Swisher, Crosby and Lubbock counties supported the program through payments of 32 cents per acre.

The hail suppression program drew attention, especially from dry land farmers who claimed that seeding the ground to prevent hail broke up some of the hail which they thought would have been with rain. In 1971 an organization formed to try to prevent hail damage, Inc. from obtaining a contract for seeding clouds. The fight was fought in Austin where the state water court ruled in favor of the cloud seeding program.

The hail suppression program for Lamb County calls for rain seeding measures. Hale County has a hail seeding program in that county buffer zones, and fund-raising were mailed this week.

County can't raise enough money to support the program, the board for this year. Lamb County operates on a similar basis, since money must be paid before the contract with Atmospheric, Inc. is signed. Data showing all 1971 flights, number of pyrotechnics used and information will be given at the



"WELL, LET'S GET IT OPEN!" are sentiments of these two young "cupid-struck" lovers. There are five pounds of sweetness inside that heart-shaped box, and Corey Stovall, 3-year-old son of Mr. and Mrs. Andy Stovall, and Tracey Mott, 2-year-old daughter of Mr. and Mrs. Bill Mott, are anxious to get a look at it.

Doyle Patton To Lead  
1972 Easter Seal Appeal

Doyle Patton, Jr. will head the 1972 Easter Seal Appeal in Lamb County, according to Rodney D. Hargrave of Dallas, president of the Easter Seal

Society for Crippled Children and Adults of Texas.

Residents of Lamb County will receive the annual Easter Seal Appeal letters in the mail beginning Feb. 28. The Easter Seal Appeal, conducted yearly to provide disabled persons and their families treatment and services, will continue through Easter Sunday, April 2.

Patton is one of 223 men and women throughout Texas who are serving in this capacity. The cost of the statewide Easter Seal program is over one million dollars, financed mainly by the Easter Seal Appeal. Almost 90 per cent of all funds raised by the Easter Seal Appeal remain in Texas to support the growing needs of the disabled in the State.

Special emphasis is being given in the 1972 Easter Seal Appeal to the disabled citizen or his family in Lamb County who may need assistance and not know where to obtain it.

Any disabled person can contact Patton at the Security State Bank in Littlefield, and he will refer the request for services to the Easter Seal Society. A determination of the extent and type of assistance needed and the most efficient means of obtaining that assistance will be made. Arrangements for needed treatment or service will be made by the Easter Seal Society.



SCOUTS of all ranks examine the folder titled, "Money? Why Do They Need Money From Me?", which answers questions concerning donations go. The door-to-door Girl Scout Fund Drive begins Monday at 5:30, when mothers will make contacts. Looking at the folder are Harrell, Senior Cadet in Troop 36, Kristy Altman, Junior Scout in Troop 203; Velva Lee, Senior Scout in Troop 203; and Christi Champion, Scout of Troop 214.

GUY WILLIS

Early Days Recalled

RODGERS

Willis was almost 15 when her parents decided to move their family from the city of Chicago to West

May morning in 1913 when Alice and her family moved to the land of Indians from the north window of the Crosbyton Hotel. She exclaimed to her sister: "Oh, they've got a skating pond." The pond turned out to be the tin supply store, and the only other besides the one with the shining hotel, were a blacksmith shop and a post office.

When Kling bought a labor of land in Lamb County, Alice persuaded her dad to take a job. She was working at the Hotel when Littlefield hosted the fourth of July celebration on the passenger train came through

was a big barbecue with all the and a band played for the. There was Guy Willis from Littlefield. Willis came to the hotel that he told a friend: "That curly hair is mine if I never get him."

It was two or three months before the couple dated. "He was so shy," Mrs. Willis said. "He'd come to the hotel all the way from Olton and sit there all afternoon. I knew why he came, but he couldn't get up the nerve to ask me for a date."

Meantime, Alice's dad built a two-story house for the Kling family, broke out land, and established a 30-35 cow dairy farm. "There were six of us girls in the dating age," Mrs. Willis said. "There weren't a dozen houses in the whole town, but on Saturdays quite a few cowboys came in from the ranch."

After Guy Willis and Alice Kling married, Willis ran a barber shop in a little frame building in the 300 block of Phelps (about where Thornton's cafeteria is now). Guy's brother, Clyde, and his mother and dad, Mr. and Mrs. W.H. Whillis, put in a confectionary in the other half of the shop.

"Oh, I used to drink orange julp by the gallon," Mrs. Willis declared. Mrs. Willis made her own ice cream. Clyde carried the mail from here to Abernathy, brought ice back with him, and Mrs. Willis made ice cream eight gallons at a time.

Entertainment included going down to See MRS. WILLIS, Page 5

Enochs Man Dies  
In Refuse Lake

No official ruling has been made on the cause of death of R. P. McCall, 55-year-old Enochs man, after his body was found floating in the city sewer lake one-half mile east of Littlefield early Thursday morning.

Justice of Peace Stanley Doss ordered an autopsy. The findings of the autopsy will not be available until Monday or Tuesday of this week, and Doss said he would not complete his report until then.

The victim was a former Bailey County commissioner for 22 years, and was a rancher and cattle buyer at the time of his death. McCall was driving his pickup west on the Spade highway when the vehicle went off the left side, struck a metal post, and traveled about 75 feet after leaving the pavement before going into the lake.

Gary Lightfoot, Lamb County sheriff's deputy, discovered the pickup and body at 6:25 a.m. Thursday. The pickup, with the door on the driver's side open, was in about four feet of water some 25 feet from the



McCall Pickup In Lake

edge of the water. McCall's body was about 40 feet from the bank.

Texas Highway Patrolman Weldon Parson said the accident probably occurred about midnight Wednesday. Arctic cold temperatures Thursday morning, whipped by gales, dropped the chill factor to 15 degrees below zero.

Doss said he ordered the autopsy to help determine whether the accident was a result of a heart attack, or whether a heart attack resulted from the accident. Doss said the impact of the water was not enough to open the door.

Funeral services were held in Morton Saturday afternoon.

Merchandise  
Is Trouble  
For Driver

A bread truck delivery man made the mistake of hauling the wrong kind of merchandise to Littlefield on his day off Thursday.

The 25-year-old Lubbock man, Horace Winston Baize Jr., who delivers bread for a Lubbock firm to Littlefield grocers and cafes, was arrested early Thursday morning and charged with liquor law violation.

Melburn Jacob, city policeman, noticed the truck approaching E. Delano and E. 9th about 4:40 a.m. without any clearance or tail lights on. A routine check revealed seven cases of beer in the panel.

Baize was booked at the county sheriff's office and released on a \$500 bond.

Coin Groups  
Schedule Meeting

District 9 Texas Numismatic Association luncheon and joint meeting is slated today, with the luncheon to begin at 1:30 p.m., followed by the meeting in the Lamb County Community Center here in Littlefield.

TNA President Lyman Bartee of Austin, will be the featured speaker. Other expected guests from TNA are Stanford M. Kennedy of Austin, treasurer, and Fred Clark of San Angelo, second vice president of the association.

Governor of District 9, D.O. "Jop" Joplin, from the Levelland Stamp and Coin Club, is expected to be present.

The public is invited to attend both the luncheon and open meeting, as well as all members from the District 9 Clubs.

Lunch will be prepared by Mrs. Joe Macha of Littlefield, and price of tickets is set at \$1.50 per person.

Members from the Lamb County Coin Club, Levelland Stamp and Coin Club and Lubbock-South Plains Coin Club are expected, and the club having the most members present will be awarded a trophy.

Icy Highways Cause  
Three Auto Wrecks

Ice and snow covered highways contributed to three county wrecks in about one hour early Friday morning.

Four persons complained of minor injuries from a two-car accident 1.2 miles north of Earth about 8:20 a.m. Friday. A Springlake-Earth student, Kent Lewis, attempted a left turn at the intersection of FR 1055 and 2901 and his vehicle was hit in the left rear by a car driven by Nancy Landis. Both drivers were bruised. Mrs. Landis' four-year-old son, Jim, and a sister Kathy Kelly, were also checked at a clinic for possible injuries.

The Landis car was totaled, and damaged of \$750 were estimated to the Lewis vehicle.

A Tyler woman rolled her 1971 car six

miles west of Sudan early Friday morning.

Highway Patrolman Weldon Parson said Leatrice Barfield was driving too fast for the icy road conditions and skidded off the roadway and overturned in the bar ditch on the left side.

A Clovis man driving a truck auto carrier jack-knifed on the icy, snow-covered highway two miles west of Olton about 8 o'clock Friday morning. The truck slid off the road on the left side and hit a tree and utility pole.

There were no personal injuries in a truck-pickup accident near Fieldton Tuesday morning, but damage to the pickup was extensive. Thomas Marion Waller of Hale County was driving a late model truck-trailer north and was attempting a left turn. Joseph Eli Knight of Littlefield was attempting to pass at the same time and collided with the truck.

CIVIL DEFENSE TRAINS  
FOR SEVERE WEATHER

Persons interested in learning about severe weather, and those wishing to help "watch" and "warn" during the tornado season, are invited to attend the Civil Defense Team's training session in Olton Monday night at 7:30.

The session, to be held at the Olton fire station, will be presented by the National Weather Service to teach detection of possible severe thunderstorm clouds, and which cloud formations will or will not develop into severe weather.

Pistol Stolen

A new .357 calibre magnum pistol has been taken from the gun counter at Gibson's Discount Center, according to the store's manager.

The pistol is a new .357 calibre magnum, single action with a six-inch barrel, blue finish with light colored grips, and police are investigating the theft.

City police jailed an adult male Thursday morning, and charged him with drunk in public. He was tried, fined and released.

Another man was jailed Friday morning, charged with drunk in public. He was tried, fined and released.

An adult male was jailed early Saturday morning and charged with disturbance. He was tried, fined and released.



MRS. GUY WILLIS proudly displays a painting of the barber shop her husband operated on Phelps in Littlefield's early days. Mrs. Willis helped her husband four years in his job as one of Lamb County's first county clerks, then Mr. and Mrs. Willis recorded abstracts and deeds from 1922 until 1961 when Mr. Willis died.

Jim Ford Appointed  
City Tax Officer

A 25-year-old Littlefield native, Jim Ford, began work Wednesday as Littlefield's new city secretary and tax assessor-collector.

City councilmen made the appointment during their last regular meeting, and City Manager Pat Bradley informed Ford of the new job the following day.

Ford and his wife, Sharon, moved to Littlefield last week from Wolfe City, where they were residing while Ford was attending East Texas State University. He received his BS degree in educational psychology from ETSU in December.

Ford is a 1965 graduate of Littlefield High School and attended Texas Tech a while prior to transferring to ETSU. He is son of Mr. and Mrs. Donald Ford of Littlefield, and is a member of the Crescent Park Church of Christ.

While attending ETSU, he was affiliated with Phi Kappa Delta, a member of the Kiwanis Club and the Chamber of Commerce, and is a 32nd Degree Mason.

He was nominated for "Personalities of the Southwest" for 1970-71.

His wife is a native of Woodrow, a community south of Lubbock.

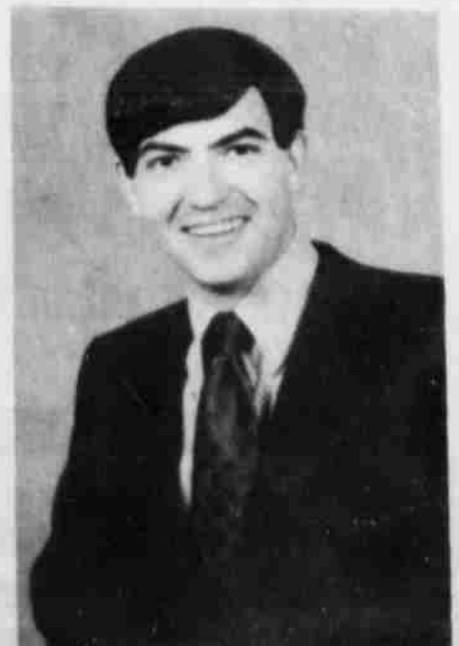

JIM FORD

## Vegetable Specialist Is Guest Speaker Here

Dr. Roland Roberts, area vegetable specialist, from the Extension Service, in Lubbock, was guest speaker at the Littlefield Garden Club meeting Tuesday, in the Reddy Room of Southwestern Public Service.

Dr. Roberts was introduced by Lady Clair Phillips, county home demonstration agent.

Following a lecture on "Good Garden Practices", a question and answer period was held.

Mrs. Herbert Dolle, president, presided during the business. Plans for an essay and poster contest, entitled "Action Against Pollution", were discussed.

Red and white Valentine arrangements decorated the room. Mrs. Roy McQuatters served refreshments to Dr. Roberts, Mrs. Phillips, Mrs. Roy Carden of Anton, Mr. and Mrs. R. L. Tisdale and Mmes. R. N. Nicholas, M. Parmer, A. H. Scivally, A. E. Gardner, Belle Dow, Comer Hall, Floyd Dyer, Dolle, C. H. Messer, Mary Davis, Frankie Dusek, Joe Ancinec and G. T. Corry.

**SECOND LARGEST**  
The United States ranks second behind the United Kingdom as the world's largest importer of red meats.



DR. ROLAND ROBERTS, area vegetable specialist from the Extension Service in Lubbock, spoke to the Littlefield Garden Club members Tuesday afternoon on

"Good Garden Practices". Dr. Roberts is discussing gardening with the women during a question and answer session.

## AMHERST

Mrs. Lester LaGrange 246-3336

ALL CITIZENS of Amherst are asked to cooperate in the city-wide "clean up" campaign Feb. 15 through March 1.

Citizens are asked to place trash in alleys, to be collected by the city trucks. Residents are urged to burn off their vacant lots, under close supervision.

If assistance is needed call City Hall.

MRS. LESTER LaGrange has been in the hospital for a check up the past week.

MR. AND MRS. Harry Bennett of Hereford visited his sister and husband, Mr. and Mrs. Jim Nix, Mrs. A. F. Copeland, Mrs. Don Turner and the Lee Paynes Monday.

RECENT GUESTS in the Lige Griffin home were their daughter and family, Mr. and Mrs. Leroy Leathers and Christina of Clarendon.

I. N. GRIFFING of San Antonio was a business visitor here last week.

VISITORS IN the W. C. Lightsey home this week are their daughter and family, Capt. and Mrs. Benton (Pete) Morris and Billy of Valdosta, Ga.

DEBBIE LANDERS and Kay Campbell were home for the weekend from Weatherford, Okla., where they attend college.

MRS. BILLIE GILBERT of

Lubbock visited her Mr. and Mrs. Bill Roberts Sunday. Bill was a patient in hospital, recovering from pneumonia. Their daughter, Mrs. Les Littlefield, was here with her parents. They returned home from the Thursday.

MR. AND MRS. Lige Griffin are attending a anniversary in Wilson this weekend. They plan to visit relatives in Denton, Seymour while away.

RONNIE HUFSTEDLER home from Lubbock this weekend.

MRS. MINNIE BERRY of Earth was a business visitor in Amherst Tuesday.

MRS. W. P. HOLLAND and Mrs. W. P. Holland some of the furnishings Junior Holland's new home between Earth and Spearman Monday.

CITY ELECTION for Mayor and Councilmen will be held Saturday, April 1. Don't let anyone's name be put on the ballot is March 1.

RICHARD LEMER attends South Plains State on the dean's honor roll first semester.

MR. AND MRS. Carpenter visited daughter and husband, Mrs. Bob Armistead Levelland.

### Findley's Jewelry

IS PLEASED TO PRESENT

OUR  
**Bride-Elect**  
Of The  
**Week**



See Her Selections On Display In Our Store.

SHARRON CASWELL  
Bride Elect Of  
DANNY SPRADLEY

## 16 County 4-H'ers Set Houston Show

Sixteen members of the Lamb County 4-H Club will show entries in the junior division of the Houston Livestock Show and Rodeo, Feb. 23 to March 5.

Participating members will include Jim Fields, Rodney Logsdon, Kenan Lichte, Bruce Bridges, Danny Carter, and Gary Lichte showing two steers each; Cory Logsdon, Stephanie Carter, both showing one steer each.

Gary Lichte showing three sheep as is Loretta James; Kent Lewis, Sheila Lewis, Gary Lichte, and Kenan Lichte showing one Duroc and one Crossbred barrow.

Petra Lewis showing a Duroc and a Hampshire barrow; Brad Bridges showing one Duroc and one Crossbred barrow; Brent Been showing a Poland barrow; Alan Been showing a Duroc barrow; Scott Carter showing one Hampshire and one Chester White barrow; and Rodney Logsdon showing two Duroc barrows.

A record number of entries and premium money will make this year's Houston show the largest livestock show in the world. Classes are provided for 10 beef breeds, 4 dairy breeds, 6 swine breeds, 11 sheep breeds, 6 horse breeds, 5 rabbit breeds, 22 poultry breeds and Angora goats.

Among other programs benefiting youth on a statewide basis are the scholarship and research programs. The Houston Livestock Show and Rodeo annually presents scholarships to outstanding FFA and 4-H Club members in the amount of \$4,000 each.

Fifty students are currently attending college on scholarships provided by the Houston Livestock Show and Rodeo. Twenty-four scholarships of \$1,000 each will be awarded to winners in each of 24 counties participating in the show's GO-TEXAN program.

The Research Program, established in 1970 by the show, is being carried on in twelve Texas agricultural colleges. Much of the work is done by students, thus providing jobs for those college students who need to work.

The knowledge shared through this \$200,000 Research Program directly benefits Texas agribusiness.

Dates for the 1972 Houston Show are Feb. 23 through March 5, with the first two days set aside solely for livestock judging and sales.

A spectacular rodeo is planned this year to celebrate the 40th anniversary of this great civic event. Every day will bring different stars to the Astrodome.

Tickets may be obtained by writing the Houston Livestock Show and Rodeo, P. O. Box 20070, Houston, Texas, 77025.

**WENT TO MOON**  
Hot dogs literally went to the moon in the summer of 1969, as part of the Apollo 11 flight menu. Figuratively speaking, enough hot dogs are produced every year in the United States to reach to the moon and back 2 1/2 times!



F. C. RUTHERFORD

## Rutherford Celebrates 90th Birthday Here

Former Anton resident, F. C. Rutherford, celebrated his 90th birthday Wednesday, Feb. 9, at his present residence, Knight's Rest Home, in Littlefield.

His family and friends helped him celebrate the affair.

Rutherford was born Feb. 9, 1882, at McKinney, in Collin County, shortly after his parents moved there from Rutherford County, Tenn.

He married Linnie Lambert at Denton, Tex., Dec. 23, 1914. They moved to Anton in 1930 and bought a farm north of Anton, off the Spade Ranch

property, where they farmed until he retired in 1955.

Mr. and Mrs. Rutherford have five children, Robert Rutherford of El Paso; Jack Rutherford of Oklahoma City, Okla.; Glen Rutherford of Livermore, Calif.; Mrs. Agnes Womack of Chula Vista, Calif.; and Mrs. Vivian Matthews of Spade.

His daughter, Vivian Matthews said "he was an active member of Bethel Baptist Church in Anton, and loved to play dominoes, as long as he was able."

## Vocational Classes Set In Amarillo

Registration at Amarillo College for air conditioning and refrigeration, automotive mechanics, diesel mechanics, commercial electronics, radio and television and industrial welding, will be held at the school of vocational arts campus on Feb. 14 from 8 a. m. to 8:30 p. m.

All of the above are full time programs designed to prepare graduates for full craft positions.

Registration will be for both day and evening classes.

Anyone interested in more information may call the School of Vocational Arts. Early application is recommended, for the largest enrollment to date is expected.

# You Are Invited To Attend Our Gospel Meeting

## February 13-16



JACK D. HUTTON  
TURKEY, TEXAS

### sermons

Love Without Demand  
No Greater Sin  
Choose Ye  
Life Is Too Short  
The Greatest Tragedy

### SERVICES

SUNDAY 10:30 A.M. 6:00 P.M.  
WEEKDAYS 7:30 P.M.

## CHURCH OF CHRIST

WEST NINTH STREET LITTLEFIELD, TEXAS

\* **THINGS TO LOOK FOR IN A WATER HEATER**



- ✓ NO FLUE NEEDED
- ✓ SPACE SAVING
- ✓ COMPLETE INSTALLATION
- ✓ DEPENDABLE
- ✓ LOW WATER HEATER RATE
- ✓ SERVICE WHEN NEEDED
- ✓ FINANCING IF WANTED

\*  
**These you get in an Electric Water Heater!**



**BEAUTY**  
that  
uplifts

surrounds the visitor to our home. This atmosphere of serenity in our environment is a source of inspiration to the bereaved.

**HAMMONS  
FUNERAL HOME**

Family Health  
Center



SCS Electrostatic Air Purifier  
Carry It From Room To Room

**Brillain  
Pharmacy**  
P. O. BOX 1227  
Littlefield, Texas 79339

ELECTRICITY - IT DOES SO MUCH GOOD



**Modern  
ELECTRIC  
Water Heating**  
FOR SO MANY PEOPLE

**We sell Electric Water Heaters...  
CALL US...!**

### Mrs. Risinger Is Honored

BULA--A pink and blue shower honored Mrs. Pat Risinger last Thursday afternoon, in the school lunchroom at Bula.

The serving table was laid with a white lace cloth over pink. The center piece was a

two tiered cake, decorated with clusters of pink and blue sugar roses, lattice work, the names "Joyce and Pat" written in sugar icing, and topped with a stork. Other refreshments of pink punch, nuts and mints were served by Mrs. Dewitt Tiller and Mrs. R. B. Wright.

Hostesses gifts were a dressing table, high chair and baby book. The honoree was assisted in opening her packages by her mother, Mrs. Bill Sowder and his mother, Mrs. W. C. Risinger.

### Jeff Hobgood Is Selected Top Senior

ANTON--Spotlight senior at Anton High School last week was Jeff Hobgood, son of Mr. and Mrs. Walter Hobgood.

Jeff has participated in football for four years; he was a member of the District Champion team the past year; named All District and All South Plains Guard, and was a member of the State Golf Champion team in 1971.

He is presently serving as vice-president of the Student Council and president of the National Honor Society. The past summer he attended Boys' State at Austin.

Jeff is an active member of the First United Methodist Church, and has been a nominee for "Outstanding Students of America." After graduation he plans to attend Texas Tech and major in Pre-med.



PHAN THUY LIEN

### Couple Slates Wedding Date

Mr. and Mrs. Phan Van Lien, and Mrs. Ho Thi Than of Do Lai Konsoliu, Kon Tum Province, Republic of Vietnam, announce the engagement and approaching marriage of their daughter, Phan Thuy Lien to Specialist Four Ronney M. West, son of Mr. and Mrs. Melvin E. West of Littlefield.

Nuptials are tentatively set for March 17, in the home of the prospective groom's parents, Mr. and Mrs. Melvin West.

Miss Lien is a graduate of Saigon High School, Saigon, Republic of Vietnam. She has been employed as a secretary in Do Lai Konsoliu.

West is presently serving with the 101st Airborne Division (Airmobile), in Phu Bai, Republic of Vietnam, as a legal clerk and court reporter.

The couple plan a honeymoon in and around Dallas, after which he will report to his next assignment with the Army.

## LITTLEFIELD

MRS. J. B. McSHAN

385-4337

About twenty members of the First United Methodist Church attended a luncheon at the church Tuesday and heard Rev. Robert Rahn speak of his work in Osaka, Japan, a city of 5,000,000 people. One of his projects as a cooperating missionary to the Osaka District has been to work in local churches at the request of the churches.

Mr. and Mrs. Joe Edwards have returned from a trip to Arkansas and other places of interest.

All junior highs of the First United Methodist Church and their guests attended a Valentine party Saturday night, in the home of Mr. and Mrs. Bob Roden.

Mr. and Mrs. Larry Stanley of Spade announce the adoption of a baby boy, born January 22nd, weighing 8 lbs. They named him Brad Allen. The maternal grandparents are Mr. and Mrs. George Tollett of Littlefield, and the paternal grandparents are Mr. and Mrs. Gene Stanley of Spade.

Mr. and Mrs. Lloyd Crume and David of Hereford visited her parents, Mr. and Mrs. Robert Gollehon last weekend.

### Guild Meets

The Wesleyan Service Guild of First United Methodist Church, Littlefield, met in the home of Mrs. Vonda Dane Feb. 7. Mrs. Ina Mae McQuatters, president, presided.

The program was led by Mrs. Gladys Joplin on "Living Through Change and Beyond Fear". She was assisted by Mrs. Mattie Lou Clark.

Attending were Meses. Mary Lou Grant, Gladys Joplin, Mattie Lou Clark, Bertha Arnold, Jewel Hall, Lois Pharris, Eros Caldwell, Jewel Grant, Seretha Tisdale, Vonda Dane, Ruth Wade and Miss Ethel Bundick.

### Dr. Rains To Speak At Woman's Club

Dr. Robert M. Rains, local physician, will be guest speaker at the Littlefield Woman's Club meeting Wednesday, Feb. 16, at 2 p.m., in the Flame Room of Pioneer Natural Gas Co. His topic will be "Drug Abuse."

Hostesses for the meeting will be Meses. Doss Maner, Audie Collins, Guy Willis, H. C. Randall, Bernard Perlman, D. E. Troyer and Milford Glazner.

Mrs. Thelma Askew of Plainview visited in the home of Mrs. Inez Marsh on Monday.

Mr. and Mrs. Homer Hall of San Antonio and Mrs. Larry Batcher and son, Rob, of Tyler were guests in the home of Mr. and Mrs. Mancil Hall, Thursday.

Mr. and Mrs. Malvin Donelson, Laurie and Devin of Snyder are spending the weekend with her parents, Mr. and Mrs. J. B. McShan.

Mrs. J. D. Evins and Mrs. Cecil Price spent last weekend in Amarillo as guests of Mr. and Mrs. R. C. Evins.

The Senior UMY had a Valentine party at the Charles Hinds' home, last Saturday week. Pizzas, salad and cherry tarts were served to the group. Following the supper, Mrs. Hinds led the group as they played games.

Mr. and Mrs. J. M. Farmer have been vacationing in Monterey, Mexico the past week.

Mrs. Bill Sammans of Plainview has been visiting in the home of Mrs. T. R. Brasher this week.

Mr. and Mrs. Melvyn Dutton and Debbie of Petersburg, former residents of Littlefield, were in town last Sunday visiting friends.

Mrs. Mike Cunningham, Michel and Wesley of Lubbock and Mrs. Jean Bourlon and Mrs. George Harms of Roundup were Tuesday guests in the home of Mr. and Mrs. Cecil Price.

### Gospel Meeting To Begin Today

Jack D. Hutton of Turkey, a former Ninth Street Church of Christ minister, is conducting a gospel meeting at the church beginning today.

Morning services begin at 10:30 today, and tonight's evening worship starts at 6 p.m. The Monday, Tuesday and Wednesday services are set for 7:30 nightly.

Sermon topics for the meetings include, "Love Without Demand", "No Greater Sin", "Choose Ye", "Life Is Too Short", and "The Greatest Tragedy."

Members of the church invite the public to attend.

BERLIN - Pizza has caught on here.



Mrs. Dallas McCarry is reportedly doing well after surgery this week at Methodist Hospital in Lubbock.

Guests last weekend of Mr. and Mrs. Harry Ford were his sister and husband, Mr. and Mrs. Fred Windham of Bethany, Okla.

Miss Suzann Tatum, who teaches school in Dallas, spent last weekend with her parents, Mr. and Mrs. Forbes Tatum.

Mr. and Mrs. Vergil Fields spent last weekend in El Paso and Juarez, Mexico, sight-seeing.

Travis Hopper has returned home after having heart surgery at Methodist Hospital in Lubbock.

**NOW!**

Specializing in  
**Laundry & Dry Cleaning!**

Shirts and Family Laundry Will Be Handled On Pick-Up And Delivery.

OVER THE COUNTER SPECIAL With Dry Cleaning...  
Shirts. . . . .25c  
Regularly 30c

**Vogue Cleaners & Laundry**  
102 E. 10th • 385-3074  
Littlefield



### Engagement Announced

and Mrs. Jim Vandenburg of Littlefield announce the engagement and approaching marriage of their daughter, Virginia to Bill Teague, son of Mr. and Mrs. Loy Elton Teague of Littlefield.

### Club Hears Velvet Sounds

Velvet Sounds, a group of Littlefield High School students, gave a 30-minute musical program at the Monday noon Lions Club meeting.

There were 49 members, 14 member guests, and 14 guests for a total of 66.

### Booklet

1972 edition of the "Farmer's Tax Guide" is now available from county extension agents or the State Revenue Service, Ellis County, IRS District Office for North Texas, said.

Booklet, IRS Publication 1570, shows how farmers should file the 1940 tax return and schedules should be filed. A listing of important tax dates for farmers also can be found in the booklet.

Written in non-technical language, the tax guide contains many examples of how transactions are handled under federal income tax law.

Although primarily written to help farmers prepare their 1971 returns, the guide is useful as a reference throughout the year.

Regional center of the American is in Pierce, N.D., six miles west of



**MONDAY, FEB. 14**  
LITTLEFIELD'S Rebecca Lodge will have installation of officers in the I.O.O.F. Hall at 7:30 p.m. All members are urged to be present and bring a salad. Mrs. Juanita Snow and her installation staff, from Muleshoe, will be present to install officers.

**WEDNESDAY, FEB. 16**  
THE LITTLEFIELD Woman's Club will meet in the Flame Room of Pioneer Natural Gas Co., at 2 p.m. Dr. Robert M. Rains, guest, will speak on "Drug Abuse."

**Victory Choir Meets**  
The Victory Choir of First Baptist Church met in the home of Buddy Wells Feb. 3, for a practice session and covered dish supper.

Those in attendance were Messers and Meses. Glen Blackman, Dewey Hulse, Jack Fore, Bill Jeffries, Buck Ross, Buddy Wells, Stillwell Russell and Rev. A. J. Kenemer; Lora Acord, Rose Bass, Flora Best Boone, Brooks, Velma Cooper.

Willie Benton, Connie Evins, Gladys Houk, U. E. Kelley, Ella Lindley; Mrs. L. L. Massengill, Ellen Massengill, Mrs. C. E. Toney, Mrs. M. T. McKinnon, Mrs. H. T. Robertson and Hazel Cole.

A covered dish supper will be held at the next meeting, March 7, in the home of Mr. and Mrs. Jack Fore.

### Diana Lewis On Dean's List

Mrs. Diana Lewis, daughter of Mr. and Mrs. Judd Walker of Littlefield has been named to the dean's honor roll for the 1971 fall semester at Abilene Christian College.

She was one of 406 students who made at least a 3.45 grade average (4.0 possible) on at least 12 semester hours.

Mrs. Lewis is a senior elementary education major at Abilene Christian and 1966 graduate of Littlefield High School. She also attended Texas Tech and Rice Universities.

### Kim W. Hill On Dean's List

Kim W. Hill, son of Mr. and Mrs. Eldon W. Hill of Littlefield, was included on the dean's honor list for the fall semester of 1971, according to Jack D. Steele, dean of the school of business administration.

According to the dean, a student must achieve a grade point average of 3.0 or better, in order to qualify for the list.

Kim is a 1971 graduate of Littlefield High School.

### Allene Dirickson Presents Program

Allene Dirickson presented the program at the Be-Little TOPS meeting Tuesday. She read an article on "Weight Loss Hints".

The meeting was conducted by Nadine Foley, and the roll was called and answered with the number of pounds lost or gained.

Audrey Long, Virginia Nichols and Juanita White were each named "TOPS Queen" for the week. Runner-up was Allene Dirickson.

There were 12 members and two visitors present.



**LANCASTER**  
Mr. and Mrs. Jerry Lancaster of Midland have a new baby girl, Monica Elaine. She was born Jan. 29, weighing 5 lbs., 4 ozs.

Paternal grandparents are Mr. and Mrs. Raymond Lancaster of Littlefield, and maternal grandparents are Mr. and Mrs. Ellis Mick of Muleshoe.

**LITTLEFIELD HOSPITAL CASTILLO**  
Mr. and Mrs. Paul Castillo are the parents of a new baby girl. She was born Feb. 5, at 8:44 a.m., weighing 5 lbs., 3 ozs.

**GLASSCOCK**  
A baby girl was born to Mr. and Mrs. Jimmy Glasscock at 2:55 p.m., Feb. 7. She weighed 6 lbs., 7 ozs.

PARIS - Protests continue about demolition of the Les Halles section.

**Bedspreads priced to spread a little cheer, 15% off.**

### Sale 8<sup>49</sup>

Reg. 9.99. Our 'Garden Path' bedspread of polyester/cotton with polyester fill/cotton back. Penn-Prest. Gold, pink or blue floral. Full or twin sizes.

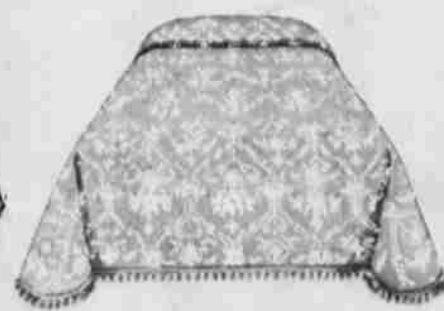

### Sale 11<sup>90</sup>

Reg. \$14. 'New Vallejo' heavy textured jacquard woven cotton spread. Penn-Prest. Decorator colors. Full, reg. \$16, Now 13.60. King, reg. \$25, Now 21.25

JCPenney values are here every day.

## Your John Deere Dealers PRESENTS



**FARMING FRONTIERS ON CHANNEL 13**  
Sunday, Feb. 13  
3:30-4:30

## ARMES EQUIPMENT

939 E. DELANO AVE.

LITTLEFIELD, TEXAS

385-4121

# EDITORIAL

## Scouting Benefits

(Editor's note: This piece was written by a Girl Scout who has set goals for work in the organization. She submitted this for publication, so that citizens in the area will have an idea of what girls do in Scouting—at least one phase of it.)

I am working on my God and Community badge.

I hope to learn more about the functions of my church such as leading a prayer group or any other service that a girl of 15 can do for her church.

I have memory work such as the books

of the Bible and Ten Commandments and others.

I hope to become a better Christian and a more forgiving person.

I hope that as a teenager I may be able to contribute something personal to my church.

Maybe the adults will not have to say, "This younger generation, what is it coming to, because of me!"

s/Cindy Harrell  
Cadet Troop 36  
Littlefield, Texas



**EIGHTEEN COUNTIES** of Soil and Water Conservation Districts (SWCD) were represented at the semi annual SWCD meeting at the Lamb County REA building here Tuesday. Shown are Frank Gray, state board member; Gilbert Fawver, president of the South Plains Association of SWCD; W. B. Jones, chairman of the Lamb County SWCD; and Duane Crawford, Texas Tech engineer who presented a program on high pressure recharge of playa lakes. Six lakes in the Tech study since 1961 have from 2 to 49 surface acre feet. An acre foot of water contains 325,829 gallons, or water one foot deep spread over one acre of land.

## THE ABUNDANT LIFE

### Wise Acceptance

IT IS SELF-EVIDENT that some things cannot be changed. Of course, some things can be changed.

When changes can be made, and need to be made, or when we want to make changes, we may do so; if we know how and are willing to put forth the effort.

Nevertheless, we must be discerning enough and honest enough to see and admit that some things cannot be changed; at least, not by us.

MANY PERSONS who are frustrated and generally unhappy have no just for being so. They are in an acceptance life situation, but they refuse to accept it.

Some not only refuse to accept it, but pretend that it doesn't exist.

These people make a bad situation with the pretensions. They do not actually change the situation which they refuse to accept, but they do make a bad situation where none existed before.

SOME PEOPLE REFUSE to accept themselves, and refuse the life role that they could fill very well. They pretend to be something that they are not, and keep forcing themselves into personal failures by assuming a role they cannot fill.

All of these persons would do better, make more substantial progress, and have the respect of other people, and would respect themselves, if they would stop play-acting.

WISE ACCEPTANCE IS essential to personal well-being, and is the beginning point of rewarding self-improvement. If I am a successful employee, and have sound reasons to believe that I am not capable of

being the manager, I must place as an employee.

It is so much better to be a successful worker than to be an unsuccessful boss. All limitations, and we must be graciously.

IF I AM ABLE to wear clothing, it is so much better to accept this fact than it is to make a show by wearing clothing I cannot afford.

THE BEHAVIOR PATTERNS we pretend to be smarter than pretend to have more than pretend to be something we pretend to do better than kind of self-made prison from difficult to find release.

WISE ACCEPTANCE, plans for improvement and the only basis for successful life.

This is so much better, and desired than the "make believe" that, sooner or later, leaves exposed for the "fake" the

SOME THINGS SHOULD without protest, because it is a protest is useless. We, if we are wise, will just best of these things.

WISE ACCEPTANCE IS should not futile efforts to change what should not be changed.

It is much better than a following pretense and make-believe.

## HOMINY GRITS

By CORNBALL BLEVINS

"LET THE LAW of the land become the religion of the people."—Lincoln.

We might just do that, if we can find out what it is, courtesy of the Supreme Court. We're not sure, one day to the next, what the law is supposed to be!

ANYONE KNOW WHY the farmers seem to be in a touchy frame of mind, following a visit in the local ASCS office? "You can't take it with you." They're always bawny! — Shux at the present prices, a bunch of us won't even be able to go! (Guess I heard that somewhere.)

GUESS ONE of the most frustrated personalities I've ever seen was an old "settin' hen" my mother used to have.

I remember one year, when nature brought out the motherhood mood in this ol' gal. My mother gave her a bunch of DUCK aigs to hatch.

FAITHFUL TO THE cause, she didn't seem to mind the extra weeks "settin'", but stayed with the job, 'til it was finished. The comical part of the incident came the

day she was turned out into the barnyard with her brood.

Just so happened that we had a large earth tank out by the windmill, that was used to store irrigation water for the garden. The mother hen made the mistake of leadin' her brood too close to it.

Cheeping in wild delight the baby ducklings ran, with reckless abandon, right out into the water and began swimmin' around! — To say that the ol' hen was dismayed and horrified is a sizable understatement! This was against all chicken endowments of self preservation!

CLUCKIN' AND CALLING her babies, the mother ran up and down the tank rim in an all-out frenzy. Then she'd wade out in the tank as far as she could, and try to coax the "chicks" out of the water. This was to no avail. They seemed to think she was joinin' in on the fun!

Finally, and seemingly near nervous prostration, the mother started back toward the chicken house, not without a few anxious looks back over her wings, at the earth-tank.

SURE ENOUGH, but with some reluctance, the baby ducklings began to file out of the tank and follow her!

Seems there oughta' be a moral here, somewhere. I'm not sure whether it'd be about hatchin' strange eggs, or leadin' in the right direction. YOU can take it from here.

JUST TO PROVE that the first liar don't have a chance, a former friend of mine claims to have the smartest cat on the South Plains. Says this cat will eat a chunk of cheese, then sit and blow into a mouse-hole — with baited breath!

# DEAR EDITOR

What Our Readers Think

## Scout Awards

Dear Editor:

I have nine girls working on their Girl Scout God and Community Awards, eight of them Protestant and one Catholic.

These girls are small rose buds that are on the verge of opening up into what ever kind of flower their upbringing makes them.

They are very special and I hope by working on this award, they will learn more about their church and its functions, taking part in a service project to the

church and the true meaning of being faithful.

I pray that they will have a feeling so good, that those who are around them or come in contact in any way will smile a little bit at her presence.

I hope they will have a stronger feeling about their country. They can not fight for their country, but they can be true and loyal in every way.

s/Joan Harrell  
Troop 36 Leader

## Police Protection Good

Dear Bill,

I feel the people in this area should know that we are well protected by our law enforcement officers. Sunday evening my family and I, who live eight miles South of Littlefield on Highway 385, left for church in Littlefield. We returned home about 7:30 and found our 1968 Dodge car missing from the front yard. We spent about 10 minutes trying to find out if a neighbor borrowed it for some emergency. Then we called Hockley County Sheriff Weir Clem. He put it on teletype and said he would be right there. It is about 14 miles to Levelland.

A few minutes after we reported the car

stolen we received a call from Littlefield saying Littlefield police had found our car. It took a total of about 15 minutes from when it was reported to when it was found and involved officers from Hockley and Lamb counties. I want to say thank you to officers from both counties and let the citizens of this area know that we should be proud of our Law enforcement people. When I picked up the car I saw highway patrol, Lamb County Sheriff's Department, Hockley County Sheriff's Department, Boots Crews of Anton, and the city police of Littlefield, and there was no damage to the car.

Don Avery

# LAMB COUNTY LEADER-NEWS

MEMBER

NATIONAL PAPER Association - Founded 1885

ESTABLISHED IN 1885

Lamb County Leader and County Wide News combined Feb. 13, 1972

BILL TURNER Editor & Publisher  
JOELLA LOVVERN News Editor  
NILAH RODGERS Staff Editor  
GAYLE MILLS Society Editor  
EMIL MACHA Advertising Manager

PUBLISHED SEMI-WEEKLY, each Thursday and Sunday morning by the Leader-News, 313 W. 4th, Littlefield, Texas 79339. Second class postage paid at Littlefield, Texas 79339. Subscription rates by mail in Lamb and adjoining counties, \$6.95 per year, else

where, \$8 per year. Carrier Box and 70 cents per month or \$8.40 per year. Single copy rates, 10 cents on Tuesdays and 15 cents on Sundays. Classified advertising rates, 6 cents per word per insertion, minimum \$1.45 per line thereafter. Telephone 285-4111

## SUNDAY

CHANNEL 11

7:55 News, Weather, Sports  
8:00 Glory Road  
8:30 Get Together  
9:00 Old Time Gospel Hour  
10:00 Ask the Ministers  
10:45 Sacred Heart  
11:00 Church of Christ  
12:00 Meet the Press  
12:30 Universal Startime  
1:30 Wild Kingdom  
2:00 Winter Olympics  
4:00 Hope Desert Classic  
5:30 Sunday Night News  
6:00 Evening Report  
6:30 World of Disney  
7:30 Jimmy Stewart Show  
8:00 Bonanza  
9:00 Solid Ones  
10:00 Final Report  
10:30 Movie: "Killing Game" Jean Cassel  
12:00 News, Weather, Sports  
12:18 Sign off

CHANNEL 13

7:58 Sign On  
8:00 Tom and Jerry  
8:30 Groovie Goolies  
9:00 Oral Roberts  
9:30 Look Up and Live  
10:00 Camera Three  
10:30 Face The Nation  
11:00 This Is The Life  
11:30 Learn and Live  
12:00 Paul Harvey's Bible Stories  
12:30 Inquiry  
1:00 Hockey - Montreal @ Boston  
3:30 John Deere Farm Special  
4:30 Animal World  
5:00 CBS Sixty Minutes  
6:00 Sunday News  
6:30 Movie: "Ben Hur" Part I Charlton Heston  
8:30 Cade's County  
9:30 Death Valley Days  
10:00 Channel 13 News  
10:15 News w/Dan Rafter  
10:30 "Funny Face"  
12:25 Sign Off

CHANNEL 28

3:02 Encounter  
3:30 Country Gospel Singers  
4:45 Popeye Parade  
7:00 The Reluctant Dragon  
7:30 Here Come The Double Deckers  
10:00 Burt Reynolds  
10:30 The Christophers  
10:45 First Baptist Church  
1:45 Film Feature  
12:00 The World Tomorrow  
12:30 Issues & Answers  
1:00 NBA Basketball  
3:30 American Sportsman  
4:30 Make A Wish  
5:00 Let The Bible Speak  
5:30 Speak To The Manager  
6:00 Eyewitness News  
6:30 Texas Tech Basketball  
7:00 The FBI  
8:00 Movie: "Cleopatra" Part I  
11:00 Eyewitness News  
11:30 Sunday Cinema "Espionage Agent"  
1:00 Sign Off

## MONDAY

CHANNEL 11

7:00 Early Report  
7:05 Farm Report  
7:25 Today's Weather  
7:30 Today Show  
8:25 Morning Report  
8:30 Today Show  
9:00 Dinah's Place  
9:30 Concentration  
10:00 Sale of the Century  
10:30 Hollywood Squares  
11:00 Jeopardy  
11:30 Who, What or Where  
11:55 NBC News  
12:00 Mid-Day Report  
12:15 Community Close-Up  
12:30 Three on a Match  
1:00 Days of Our Lives  
1:30 The Doctors  
2:00 Another World  
2:30 Bright Promise  
3:00 Somerset  
3:30 Petticoat Junction  
4:00 Big Valley  
5:00 Hogan's Heroes  
5:30 Nightly News  
6:00 Evening Report  
6:30 Sanford and Son  
7:00 Laugh-In  
8:00 Movie: "Operation: Kid Brother" Neil Connery  
10:00 Final Report  
10:30 "Tonight Show"  
12:00 News, Weather, Sports  
12:15 Sign Off

CHANNEL 13

6:29 Sign On  
6:30 Farm Show  
7:00 Today Show  
7:30 The Lucy Show  
9:30 The Three Stooges  
10:00 Family Affair  
10:30 Love of Life  
11:00 Where The Heart Is  
11:25 Midday News  
11:30 Search For Tomorrow  
12:00 Midday Wrap-Up  
12:30 Three On A Match  
1:00 Love Is A Many Splendored Thing  
1:30 Guiding Light  
2:00 Secret Storm  
2:30 Edge Of Night  
3:00 Matinee Theatre  
4:30 My Three Sons  
5:00 Gomer Pyle  
5:30 Evening News  
6:00 Channel 13 News  
6:15 Channel 13 Weather  
6:20 Channel 13 Sports  
6:30 Have Gun, Will Travel  
7:00 Charlie Brown  
7:30 Dr. Seuss' The Lorax  
8:00 Dick Van Dyke  
9:00 Sonny And Cher  
10:00 Channel 13 News  
10:20 Channel 13 Weather  
10:30 "A Patch Of Blue"  
12:30 Sign Off

CHANNEL 28

8:30 Mornings Movie  
10:00 Jack LaLanne  
10:30 That Girl  
11:00 Bewitched  
11:30 Password  
12:00 Eyewitness News  
12:15 Bernie Howell Show  
12:30 Let's Make A Deal  
1:00 The Newlywed Game  
1:30 The Dating Game  
2:00 General Hospital  
2:30 One Life To Live  
3:00 Love American Style  
3:30 All My Children  
4:00 The Flintstones  
4:30 Comedy Kapers  
5:30 ABC Evening News  
6:00 Eyewitness News  
6:30 The Movie Game  
7:00 Monday Special - "Earthquake"  
8:00 Movie: "Cleopatra" Part II  
10:00 Eyewitness News  
10:30 Dick Cavett Show

# TELEVISION SCHEDULE

## TUESDAY

CHANNEL 11

6:30 Search of the Nile: Part 4  
7:30 Nixon's Pre-China Trip  
8:30 Nichols  
9:30 Probe  
10:00 Final Report  
10:30 Tonight Show  
12:00 News, Weather, Sports  
12:15 Sign Off

CHANNEL 13

6:30 Glen Campbell Show  
7:30 Hawaii Five O  
8:30 Cannon  
9:30 Have Gun, Will Travel  
10:00 Channel 13 News  
10:20 Channel 13 Weather  
10:30 "Anniversary"  
12:30 Sign Off

CHANNEL 28

6:30 The Mod Squad  
7:30 Movie of the Week  
9:00 Call Her Mom  
9:30 Marcus Welby, MD  
10:00 Eyewitness News  
10:30 Dick Cavett Show

## WEDNESDAY

CHANNEL 11

6:30 Hazel  
7:00 Adam 12  
7:30 Mystery Movie  
8:00 Night Gallery  
9:00 Mannix  
10:00 Final Report  
10:30 Tonight Show  
12:00 News, Weather, Sports  
12:15 Sign Off

CHANNEL 13

6:30 Rollin On The River  
7:00 Carol Burnett  
8:00 Medical Center  
9:00 Mannix  
10:00 Channel 13 News  
10:20 Channel 13 Weather  
10:30 "Twilight Of Honor" Richard Chamberlain  
12:30 Sign Off

CHANNEL 28

6:30 Stand Up & Cheer  
7:00 Courtship Of Eddie's Father  
7:30 ABC Comedy Hour  
8:30 The Persuaders  
9:30 The Westegers  
10:00 Eyewitness News  
10:30 Dick Cavett Show

## THURSDAY

CHANNEL 11

6:30 Dragnet  
7:00 Flip Wilson  
8:00 Inside  
9:00 Dean Martin  
10:00 Final Report  
10:30 Tonight Show  
12:00 News, Weather, Sports  
12:15 Sign Off

CHANNEL 13

6:30 Lassie  
7:00 Me And The Champ  
7:30 My Three Sons  
8:00 Movie: "My Blood Runs Cold"  
10:00 Channel 13 News  
10:20 Channel 13 Weather  
10:30 "Glass Bottom Boat"  
12:30 Sign Off

CHANNEL 28

6:30 Buck Owens Show  
7:00 Alias Smith & Jones  
8:00 Longstreet  
9:00 Owen Marshall  
10:00 Eyewitness News  
10:30 Dick Cavett Show

## FRIDAY

CHANNEL 11

6:30 Emergency  
7:30 Movie: "Evil Roy Slade"  
8:00 Edie Adams  
9:30 Good Ole Nashville Music  
10:30 Final Report  
10:30 Tonight Show  
12:00 News, Weather, Sports  
12:15 Sign Off

CHANNEL 13

6:30 Dr. Simon Locke  
7:00 O'Hara U.S. Treasury  
8:00 Movie: "Man On A String"  
9:30 Don Rickles  
10:00 Channel 13 News  
10:20 Channel 13 Weather  
10:30 "Fearless Vampire Killers"  
12:30 "Desperate Hours"  
2:30 Sign Off

CHANNEL 28

6:30 Untamed World  
7:00 The Brady Bunch  
7:30 The Partridge Family  
8:00 Room 222  
8:30 The Odd Couple  
9:00 Love American Style  
10:00 Eyewitness News  
10:30 Dick Cavett Show

## SATURDAY

CHANNEL 11

6:55 News, Weather, Sports  
7:00 Doctor Detroit  
7:30 Deputy Dawg  
8:00 Woody Woodpecker  
8:30 Pink Panther  
9:00 Jetsons  
9:30 Barrier Reef  
10:00 Take A Giant Step  
11:00 Mr. Wizard  
12:00 Bussanese  
12:00 Film Feature  
12:30 Basketball: Seattle vs. Houston  
1:30 Cleveland vs. Washington  
4:30 Universal Studios  
5:30 NBC Saturday Morning  
6:30 Porter Wagoner  
7:00 Lawrence Welton  
8:00 Movie: "Rich Man, Poor Man" Charlton Heston  
10:30 Final Report  
11:00 Movie: "Wag The Dog" Charles Grodin  
12:30 News, Weather, Sports  
12:45 Sign Off

CHANNEL 13

6:58 Sign On  
7:00 Bugs Bunny  
7:30 Scooby Doo  
8:00 The Dick Van Dyke Show  
8:30 Hair Bear Bunch  
9:00 Pebbles  
9:30 Sabrina  
10:00 The Dick Van Dyke Show  
10:30 Josie  
11:00 The Muppet Show  
11:30 You Are The Judge  
12:00 Children's Film Fund  
1:00 Roller Derby  
2:00 Wrestling  
3:00 Golf Classic  
4:30 Sports Center  
5:00 American Adventure  
5:30 News w/Roger Moore  
6:00 Hoop Ha  
7:00 All In The Family  
7:30 Mary Tyler Moore  
8:00 Dick Van Dyke  
8:30 Arnie  
9:00 Mission Impossible  
10:00 Channel 13 News  
10:15 "Bridges Of Madison County"  
12:10 "In Old Chicago"  
1:55 Sign Off

CHANNEL 28

7:00 Jerry Lewis  
7:30 Road To Nowhere  
8:00 The Jackson 5  
9:00 Admitted  
9:30 Lullaby  
10:00 Curiosity Show  
11:00 Johnny Carson  
11:30 Lancelotti Link  
12:00 American Bandstand  
1:00 Suspense Theater  
2:00 Scooby Doo  
2:30 Pro Wrestling  
4:00 Wide World of Sports  
5:00 World's Most Beautiful People  
6:30 NAB  
7:00 Bewitched  
7:30 Movie: "Top Gun"  
9:30 "The President Goes To Peppermint City"  
10:00 "The President"  
12:00 Sign Off

# SEE IT HERE!

Insta-Matic  
COLOR TUNING

25" (measured diagonally)

MOTOROLA Quasar II  
WORKS IN A DRAWER™  
COLOR TV

AS LOW AS \$569.95 FOR WU 915

# PAT'S RECORD CENTER

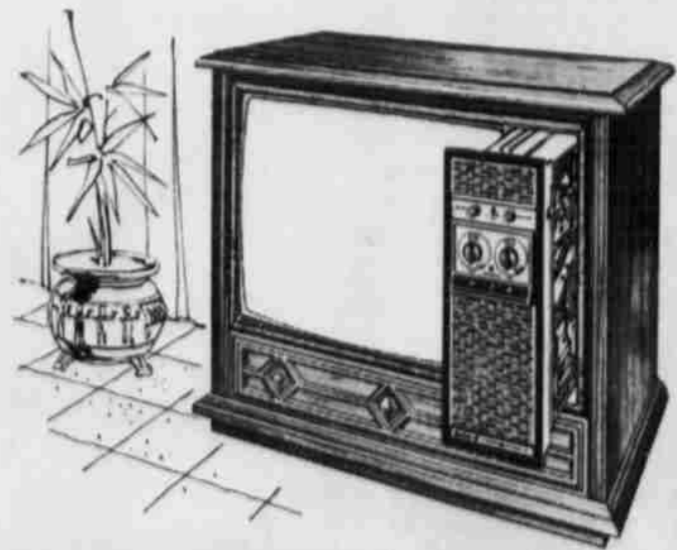



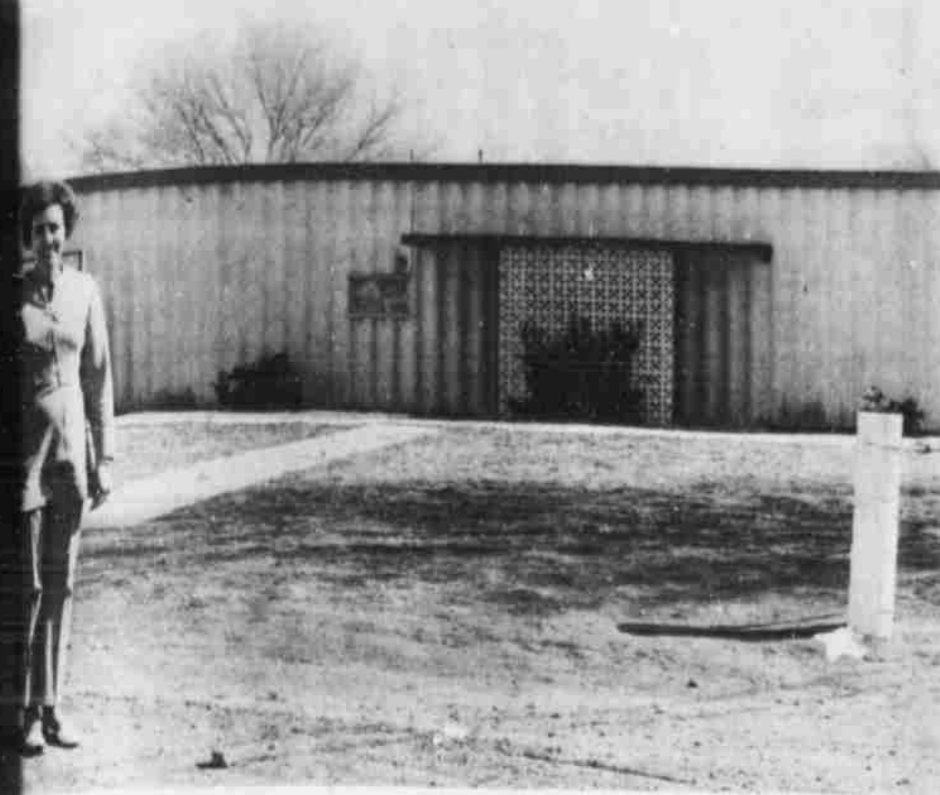

MRS. LUCY MORELAND, service unit chairman for the current Girl Scout Fund drive, explains that a big portion of the funds collected during the February drives are toward payment on this modern Girl Scout Hut, located at the corner of Westside Third Street. The house-to-house drive begins Monday night.

**THE SANDHILLS PHILOSOPHER**



**Wild Notion**

(Editor's note: The Sandhills Philosopher on his Johnson grass farm comes up with some sort of a science fiction notion this week. Winter must be hanging heavy on him.)

Dear Editor:  
It's not every day a man can think up an idea to eliminate 50 percent of the world's pollution, which is why I intend to take off the balance of the week to rest up from it.

Now here's the thing. Everybody agrees that most of the air pollution is caused by automobiles, and air pollution is pollution in its worst form. You can drive by a polluted river or an eye-sore of a junk pile and survive, but if you can't get enough fresh air to breathe you're in for it.

All right. Look at the smog over any city in the world and you know it came mostly from automobile exhaust, and as hard as manufacturers may be trying, an exhaust-free car is not in sight yet.

The answer of course is an electric car, but before you sneer "Hub, what's new about that?" let me say I don't mean an electric car that operates off a trunk and back seat full of batteries.

I mean an electric car that has electricity broadcast to it through the air. If man can send a television picture in color from the moon to earth and can send a radio signal to a camera circling Mars and tell it when to turn on and off, why can't he figure out a way to send electricity from a tower to my car.

I know somebody's going to say, aw, electricity has to travel down a wire, you need a metal conductor. Won't work.

That's because people are hide-bound. They're talking about electricity that was invented 200 years ago and that they've been satisfied with ever since. It's amazing that electricity hasn't been improved on since it was first put in use.

What scientists ought to be working on is 20th century electricity, electricity you can broadcast through the air and turn the motors in the millions and millions of cars now pouring their gasoline fumes into the atmosphere. Just raise a small antenna in your car, tune in to the nearest electricity-broadcasting station and take off silently and fumelessly.

Once this new electricity is perfected, the rest will be easy. You can't make me believe the power companies haven't got the ingenuity to develop a meter in your car that'll see that you're properly billed.

Yours faithfully,  
J.A.



"OLE SOL" turned his warm face toward the earth Friday morning, and the small amount of snow that fell earlier began to thaw. Patches of snow were still on the ground in the shade of buildings when the sun went down, and reports ranged from one-fourth to an inch of ground cover before it melted.

**SPADE NEWS**

Mrs. Evone Oliver  
385-5729

MRS. LARRY STANLEY will be honored with a baby shower Monday, Feb. 14, at 2:30 p.m., in the home of Mrs. Kerwin Oliver, five miles east of Littlefield on the Spade highway, and a half mile south. All friends and relatives are invited to attend.

MR. AND MRS. Larry Stanley have recently adopted a new son, born Jan. 22. He weighed 8 lbs., and was 22 inches long. They have named him Brad Alan. Maternal grandparents are Mr. and Mrs. George Tollett of Littlefield, and paternal grandparents are Mr. and Mrs. Gene Stanley of Spade.

MR. AND MRS. Ernest Mills attended the South Plains Coin Club meeting last Tuesday night, in Lubbock.

BERTHA AND TILLMAN Mote recently visited in Littlefield with Billie Ramage.

MRS. H. W. BRADLEY and Gayle, and Mrs. Kerwin Oliver and Elisa visited with Mrs. Larry Stanley and Brad Friday afternoon.

DALE STANLEY was in University Hospital last week.

MR. AND MRS. Bill Thompson and Vivian went to Abilene Saturday to see their daughter, Belinda Thompson, play basketball. She plays for the Rang-Ann Junior Varsity, from Ranger Junior College.

They were in a tournament at Hardin-Simmons University. Ranger won the first place trophy by beating the Texas Tech girls team 67-34. Belinda was high point with 24 points. She made 100 per cent from the free throw line. The Rang-Anns were the only junior college entering the tournament.

MR. AND MRS. Larry Stanley and Brad visited Sunday night with Mr. and Mrs. Kerwin Oliver and Elisa.

VIVIAN MATTHEWS of Spade visited Wednesday, Feb. 9, with her father, F. C. Rutherford, a resident at Knight's Rest Home, in Littlefield. Rutherford was celebrating his 90th birthday.

**ENOCHS NEWS**  
MRS. ALMA ALTMAN



REV. CHARLIE Sandingham of Clayton died in Enochs last Monday with his parents while his mother is seriously ill. He has been in the Cochran Memorial Hospital for several weeks, and the doctors suggestion they referred him to Methodist Hospital in Lubbock, last Monday, where he underwent an x-ray. He is reported to be improved.

George and Marthann and Brent and Mr. and Mrs. Rusty Rowden, Chris, and twins, Kerry and Kim, all of Lubbock visited Mr. and Mrs. E.N. McCall of Enochs over the weekend.

REV. CHARLIE SHAW is teaching the book of "Job" this week at the Enochs Baptist Church.

BULA SCHOOL has been dismissed several days this week because so much flu among the pupils and also the faculty.

KEITH is reported slowly improved after a bad spell of flu which developed into encephalitis. He spent about ten days in the hospital.

THOSE ABLE to come home

from the Littlefield Hospital are Mrs. Oscar Coats, Mrs. Eula Mae Archer and Mrs. Herman Carruth of Amarillo. She is staying with her parents, the Oscar Coats, while her mother is sick.

EDD AUTRY is still in the hospital at Littlefield. He has been there about two weeks.

MRS. ALMA ALTMAN went to Muleshoe last Saturday to visit her children, Mr. and Mrs. Kenneth Millsap and their daughters, Kena and Valerie.

MR. AND MRS. J.D. Bayless went to Muleshoe last Saturday to visit her brother the Claude Coffmans. He has been home from the hospital for a few days.

**MRS. WILLIS**

Continued from Page 1

the depot every Sunday afternoon to watch the train come in, picnicking in the sandhills. "If nothing else," Mrs. Willis said, "we'd just get in a buggy and ride out to a windmill with our lunch baskets. We had taffy pullings, there was a lot of singing, dances and parties."

"If we saw Bob Smith strike off out across the prairie we'd know there was a party somewhere. Twice a year Spade had an all-night dance, and we'd eat breakfast before we came home. That was when the tickle toe was popular, and we did the

schottische, one-step, two-step, and hesitation waltz."

In 1918 Willis was elected Lamb County clerk, and they moved to the county seat at Olton. He served two two-year terms. Willis bought out the abstract office in Olton after that. It was the only abstract office in the county. When the county seat moved to Littlefield, the Willis' moved along with it. They operated the office until Willis died in 1961. All the deeds were recorded in longhand then.

"I got a chance to look at volume one the other day," Mrs. Willis said. "It was one of the few things saved when the first old frame courthouse burned in 1922. Oh, I just enjoyed looking back. I knew everyone who bought land back then."

# PIONEER SUPERMARKET

FINE IMPORTED PORCELAIN CHINA

## Lovelace

BY CROWN VICTORIA

39¢

With Each \$5.00 Purchase

This Weeks Feature: Dinner Plate

## people pleasers

KLEENEX FACIAL TISSUE 200 Count 33¢

GEBHARDT'S TAMALES No. 2 1/2 39¢

GOLD MEDAL FLOUR 25 Paper Bag \$2.09

GEBHARDT'S CHILI With Beans 24 Oz. 49¢

KING SIZE, Coca Cola 6 Bottle Carton 39¢

BORDEN'S Assorted Flavors Ice Cream 1/2 Gal 69¢

SUNSHINE Crackers Pound 35¢

SAVORY PRESERVES 18 Oz. Glass 3 For \$1

Shurfine Frozen CUT CORN 10 Oz. 25¢

NICE AND LEAN JIMMY DEAN Spare Ribs LB. 69¢

FRESH GROUND HAMBURGER LB. 69¢

Shurfresh Corn Oil MARGARINE LB. 49¢

CLUB STEAK LB. 89¢

HORMEL, ALL MEAT WEINERS 12 OZ. PKG. 59¢

HORMEL BACON LB. 85¢

VISTA, Coconut, Lemon, Sugar, Iced Fruit, Oatmeal

COOKIES 3 For \$1

HI-C, Orange Or Grape DRINKS 46 Oz. 3 For \$1

Patio, Mexican Style DINNERS 49¢

Del Monte, Seasoned French Style BEANS 303 Can 2 For 49¢

Kraft VELVEETA 2 Lb. \$1.29

Kraft, Macaroni And Cheese DINNER 7 1/2 Oz. 25¢

FREE HANNA-BARBERA TV Cartoon Character MUGS when you buy... 73¢

FREE HANNA-BARBERA TV Cartoon Character MUGS when you buy... 69¢

TEXAS ORANGES 5 Lb. Bag 39¢

Soffin Jumbo TOWELS 35¢

TEXAS CABBAGE Lb. 7¢

Shurfresh VEGETABLE OIL 48 Oz. \$1.25

Shurfine Vac Pac CORN 12 Oz. 24¢

Pioneer Super Market

WITH THIS COUPON -pound Can of Maryland Club Coffee 74¢

Without coupon 89¢

Cash value 1/20¢ Limit one per customer

Coupon Expires Mar. 3, 1972

SAVE VALUABLE COUPON SAVE

22 fl. oz. GIANT SIZE Joy ONLY 44¢

GOOD ONLY AT Pioneer Super Market OFFER EXPIRES 2-26-72 WITHOUT COUPON 59¢

LIMIT 1 COUPON PER PURCHASE

# WORSHIP IN CHURCH

and get a spiritual lift  for the whole week



## Abraham Lincoln

### Rail Splitter and Union Restorer

"Most governments have been based, practically, on the denial of equal rights of men...ours began by affirming those rights.

They said some men are too ignorant and vicious to share in government. Possibly so, said we; and by your system, you would always keep them ignorant and vicious. We proposed to give all a chance, and we expected the weak to grow stronger, the ignorant wiser, and all better and happier together."

"Nearly 80 years ago, we began by declaring that all men are created equal; but now from that beginning we have run down to the other declaration that for some men to enslave others is a 'sacred right of self-government.' These principles cannot stand together. They are as opposite as God and mammon, and whoever holds to the one must despise the other."

"Let us discard all this quibbling about this man and the other man, this race and that race and the other race being inferior, and therefore they must be placed in an inferior position...let us discard all these and unite as one people, throughout this land, until we shall once more stand up declaring that all men are created equal."



### The Business Firms Listed On This Spiritual Page Make It Possible, We Owe Them Our Gratitude

- |  |  |   |
|--|--|---|
| ARMES CHEVROLET CO.<br>Troy Armes              | ARMES EQUIPMENT CO.<br>Barry Armes, Owner        | KNIGHT REST HOME<br>Jean Cheshire And Staff         |
| DAIRY MART<br>L.V. And Opal Pierce             | SHOOK TIRE COMPANY<br>Orville Bassett & Employes | LITTLEFIELD FEDERAL SAVINGS & LOAN<br>301 XII Drive |
| PIONEER SUPER MARKET<br>Alvis Tubbs-Lee Haynes | E.C. RODGERS FURNITURE<br>And Employes           | LUBBOCK BLDG. PRODUCTS<br>Littlefield-Wayde Streety |
| FRANK CUMMINGS AGENCY<br>And Staff             | BRITAIN PHARMACY<br>M.M. And J.T. Brittain       | XIT GARAGE<br>W.C. And Beatrice Stewart             |
| W.O. HAMPTON GIN<br>Spade, Texas               | HAMMONS FUNERAL HOME<br>Pryor Hammons            | DAIRY QUEEN<br>Frank Robinson                       |
| FIRST NATIONAL BANK<br>Don Bell                | John Clayton-W.H. Berry, Jr.                     | ADAIR BISHOP DRILLING<br>Adair And Electa Bishop    |

Be Strong in the FAITH and Regular in ATTENDANCE at your FAVORITE CHURCH

#### Littlefield Churches

- |   |  |  |  |   |  |   |  |                                    |
|---|--|--|--|---|--|---|--|------------------------------------|
| CHURCH OF CHRIST<br>6th and Hall  | UNITED PENTECOSTAL CHURCH<br>Rev. E.E. Houlette<br>1030 East 11th      | BIBLE MISSIONARY CHURCH<br>Rev. Hugh Cantrell<br>1321 West 6th | FIRST CHRISTIAN CHURCH<br>Doug Morgan<br>1305 Phelps Ave.            | FIRST BAPTIST CHURCH<br>A.J. Kennemer, Jr.<br>400 East 6th        | PARKVIEW BAPTIST CHURCH<br>Rev. R.N. Tucker<br>West 5th & Wicker           | SUNSET AVE. BAPTIST CHURCH<br>Rev. Benny Goat<br>North Sunset Ave.    | CHURCH OF JESUS CHURCH<br>OF LATTER DAY SAINTS<br>Reddv Room, 511 W. 7th |                                    |
| FOUR SQUARE GOSPEL CHURCH<br>Rev. M. Watkins-Rev. E. Dietz<br>715 Phelps Ave. | LITTLEFIELD MISSIONARY BAPTIST<br>J. B. Cagle<br>XIT Drive and 8th St. | SEVENTH-DAY ADVENTIST<br>Ninth And Duggan                      | FIRST METHODIST CHURCH<br>Rev. David Hamblin<br>14th And Phelps Ave. | EMMANUEL LUTHERAN CHURCH<br>Rev. Louis Westel<br>409 West 3rd St. | ST. MARTIN LUTHERAN CHURCH<br>Rev. Thomas Lange<br>W. 10th And Sunset Ave. | FIRST PRESBYTERIAN CHURCH<br>Rev. Clem G. Sorley<br>Levelland Highway | SACRED HEART CATHOLIC CHURCH<br>Rev. Joe James<br>Sunset And 8th St.     | CHURCH OF CHRIST<br>Park & 9th St. |

#### Area Churches

- |  |   |  |   |   |   |   |                                 |
|--|---|--|---|---|---|---|---------------------------------|
| PRIMERA IGLESIA BAUTISTA MEMORIAL<br>Rev. Silbiano Rangel<br>West 6th And Barton   | MISSION BAUTISTA EL CALVARIO<br>Rev. Celestino Rangel<br>1100 East 14th | CHURCH OF GOD IN CHRIST<br>R. L. Caro<br>Basin And Hilburn               | IRVIN STREET FIRST BAPTIST<br>Dr. W.A. Terry  | CHURCH OF THE NAZARENE<br>8th And L.F.D. Drive<br>Rev. Curtis Steen   | ASSEMBLY OF GOD<br>Rev. H.L. Hallmark<br>Hall at College Ave. | CHURCH OF CHRIST<br>Bob Wear, Minister<br>17th & Crescent Drive | CHURCH OF CHRIST<br>Highway 385 |
| Rev. W.H. Hill<br>AMHERST<br>First Methodist<br>Douglas W. Gossett<br>Church Of Christ<br>Leonard H. Tittle<br>First Baptist<br>T. Glenn Willson | BULA<br>Church Of Christ<br>Methodist<br>First Baptist                  | SUDAN<br>Church Of God Of Prophecy<br>1st And Wilson<br>Rev. Steve Couch | SPADE<br>First Methodist<br>Rev. Ban Day<br>First Baptist<br>Rev. Johnny Lee<br>Church Of Christ<br>Mack Greenway<br>HART CAMP<br>First Baptist<br>Rev. John Walker | FIELDTON<br>First Baptist<br>David Burum, Pastor<br>Church Of Christ<br>ROCKY FORD BAPTIST<br>Rev. Ray Harrison |   |   |                                 |

# OBITUARIES

**VIOLA MAE GRIMSLEY**  
Services for Mrs. Viola Mae Grimsley, 63, who died Sunday, Feb. 6, in Brawley, Calif., were conducted Thursday morning in Sweet Street Baptist Church in Tahoka. Rev. Rupp, pastor, officiated and burial was in the Tahoka Cemetery with White's Funeral Home in charge of arrangements. She was a sister of Sam Stone of Sudan. Mrs. Grimsley is a native of Clairette, had lived in Lynn County from 1944 to 1949, when she went to Lubbock. She moved to Brawley five years ago from Lubbock. Besides the son, she is survived by her husband; three daughters, Mrs. Alta Marie Gaddy of Brawley, and Mrs. Rosey Lee Burrell and Mrs. Bobbie Cook, both of Lubbock; a son, Johnny Lee Graves of Oro Grande, Calif.; two sisters, Mrs. L. B. Thompson of Tahoka and Mrs. Jessie Eary of Comanche; two other brothers, David Stone of Moshem and Nugent Stone of Comanche; 13 grandchildren and 10 great-grandchildren.

**ORIEN ALVIE McCOY**  
Services for Orien Alvie McCoy, 74, of Odessa, who died Tuesday night, Feb. 8, in Medical Center Hospital in Odessa following a long illness, were conducted Thursday afternoon in Hubbard-Kelly Funeral Home Chapel in Odessa. Rev. Tom Strothers, pastor of St. Luke's United Methodist Church, officiated and burial was in Sunset Memorial Gardens. McCoy was father of Ray McCoy of Odessa, and was a retired pumper for Gulf Oil Co. He went to Odessa in 1950 from Whiteface. Besides the Odessa son, surviving are his wife, another son, Ector County Attorney Bill McCoy; six grandchildren and three great-grandchildren.

**R. P. McCALL**  
Services for R. P. McCall, 55, an Enochs man who was found dead beside his pickup in Littlefield's city sewer lake Thursday morning, were conducted at 3 p.m. Saturday in Morton's First Baptist Church. Rev. Charles Vanlandingham, pastor of the Baptist Church at Raton, N. M., and Rev. Rex Maulding, pastor of Morton's First United Methodist Church, officiated. Burial was in Morton Memorial Cemetery, with Singleton Funeral Home of Morton in charge of arrangements. McCall, a farmer and rancher, had lived in Enochs since 1926 and had served as a Bailey County commissioner 22 years — from 1948 through 1970. He was a member of the First United Methodist Church in Morton. Surviving are his wife, Pauline; two daughters, Mrs. Carolyn Roberts of Enochs and Mrs. Marilyn Medlin of Brownfield; two sons, Donny McCall of Muleshoe and Roddy McCall of the home; three brothers, E. N. McCall of Enochs, G. H. McCall of Harlingen and John L. McCall of Detroit, Mich.; and seven grandchildren.

**MURL VERMILLION**  
Funeral services for Mrs. Murl Vermillion, 44, a Lamb County native, died in a Burnet hospital Tuesday. Services were conducted at the Main Street Church in Elk City, Okla., Thursday afternoon. Officiating was Rev. Jess B. Baskin, pastor, and burial was in the Park Cemetery with Martin Funeral Home in charge of arrangements. Mrs. Vermillion was born in Lamb County and went to western Oklahoma in 1944. She was a clerk in several stores.

Surviving are her husband, Murl Vermillion; a daughter, Mrs. Linda Vermillion of Fort Leonard Wood, Mo.; two sons, Sonny Vermillion of Blanchard and Vernillion of the home; five sisters, Juanita Johnson, Mrs. Grandes Eary and Mrs. Betty Ward, all of Littlefield; Mrs. Bernice McCain of Marble Falls, M.; five brothers, Wayne Cowen, Albert Cowen, both of Littlefield, H. Cowen of Grand Junction, Kendall Cowen of Albuquerque, N. M. and Roland Cowen of Tyler; and four grandchildren.

**SOLOMAN JABEZ HANDLEY**  
Funeral services for Solomon J. Handley, 75, of Floydada who died Thursday, Feb. 10, following a long illness, are set for 2:30 p.m. today at New Salem Primitive Baptist Church in Floydada. Handley was a brother of Mrs. L. Smith of Littlefield. Joe Jackson, pastor, and L. M. Hagan will officiate, and burial will be in the County Memorial Park with Morton's Funeral Home in charge of arrangements. Handley was a Justice of the Peace in Floydada nine years, and was a past president and served on the board of directors of the West Texas Justice of Peace and Constable Association. He was a well driller from 1930 to 1940 and served as a deacon in the New Salem Primitive Baptist Church. He was married to Lillie May Handley at Wheeler and they went to Floydada in July of 1930.

Surviving are his wife; four sons, Handley of Fritch, Randall Handley of Lubbock, Carell Handley of Amarillo, Ben Handley of Lubbock; two daughters, Mrs. Jerry Lunn of Albuquerque and Fred Nixon of Lubbock; three sisters, George Heath of Lubbock, Mrs. W. Crawford of Hollis, Okla., and Mrs. L. Smith of Littlefield; a brother, J. Handley of Carmel, Calif.; and one great-grandchild.

**MRS. C. P. SMITH**  
Services for former Littlefield resident Mrs. C. P. Smith, 89, a longtime Angelo resident who died at the Memorial's Geriatric Hospital were conducted Saturday, Jan. 29, at Johnson's Funeral Home Chapel in Angelo. Rev. Benny Hagan, pastor of Immanuel Baptist Church, and Rev. Roy Stegall officiated. Burial was in Fairview Cemetery in San Angelo. Mrs. Smith had been a patient of the hospital since August, and had lived in Angelo 28 years. She and her late husband moved to Littlefield in the early 1920's, and later southwest of town. They went to Angelo in 1941. Surviving are two daughters, Mrs. Carwile of San Angelo and Mrs. M. Bobbin of Albuquerque, N. M.; a son, James W. Smith of Corpus Christi; a brother, Ed Kirkpatrick of Bellville; and 22 grandchildren.



## An important message for people who prepare their own income tax returns. Maybe you've been cheating yourself all these years.

Every year, between January and April, millions of people sit down to do battle with Uncle Sam. Some are "self styled" accountants. Others think they can save a few dollars doing it themselves — so why not? The sad truth is, however, no matter what their reason was for starting, many of them end the same. On the short end. You see, when it comes to income taxes, amateurs should depend on H & R Block. We have all the facilities to help you make "income tax time" a pleasant experience. To begin with, H & R Block now has over 6,000 conveniently located offices manned by thousands of specially trained personnel who are anxious to help you. They'll sit you down over a free cup of coffee and show you some things about your income tax that you might never have known existed. For example, do you know all about deductions for child care and casualty losses? And maybe you aren't aware that if your income increased last year, you may be able to save tax dollars by "income averaging."

Well, when it comes to income taxes, H & R Block is aware of just about everything because we're a company that estimates, audits and prepares tax returns 365 days a year. Yes, maybe you can save a couple of bucks by doing your own returns but it really may be costing you a lot more by not having your return done by H & R Block.

**DON'T LET AN AMATEUR DO H&R BLOCK'S JOB.**  
**H&R Block.**  
The income tax people.  
519 Phelps

9 A.M. — 6 P.M. Weekdays  
9 A.M. — 5 P.M. Saturdays  
385-3116  
No Appointment Necessary  
Come In Soon



BONELESS  
**FAMILY STEAK**  
CHOICE  
98¢  
LB.

CHOICE  
**RIB STEAK**  
89¢  
LB.

WE CUT ONLY THE BEST QUALITY BEEF FROM GRAIN FED CATTLE  
TRY OUR STEAKS. TASTE AND COMPARE

FOOD KING  
**OLEO 15¢**  
1 LB SOLIDS

SHURFINE FULLY-COOKED  
**HAMS**  
3 LB CANS  
**\$2.79**

BUILD YOUR SET OF LOVELACE CHINA THE EASY  
PIECE A WEEK WAY.  
A different completer piece featured each week

Item	Week
Dinner Plate	1, 6, 11
Cup	2, 7, 12
Saucer	3, 8, 13
Dessert Dish	4, 9, 14
Bread & Butter	5, 10, 15

Assemble your set a different piece each week.  
**39¢** each basic piece

START YOUR SET TODAY

RACORN SLICED  
**BACON**  
LB.  
**43¢**

**SALT PORK** 33¢  
HALF MOON LONGHORN

**CHEESE** 49¢  
8 OZ.

**HONEY BUNS** 29¢  
MORTON FROZEN

DELSEY  
**TISSUE**  
2 ROLL PACK  
**29¢**

KING SIZE  
**COKE**  
6 Bottle Carton Plus Deposit  
**39¢**

SHURFINE  
**FRUIT COCKTAIL**  
303 CAN  
**25¢**

GIANT  
**PALMOLIVE LIQUID** 49¢  
FOR DISHES

BAMA-PURE STRAWBERRY  
**PRESERVES** 59¢  
18 OZ. GLASS

BORDEN'S  
**CHIP -N-DIP or SOUR CREAM** 3 FOR \$1

**COTTAGE CHEESE** 69¢  
2 LB. BOX

CORNET JUMBO  
**TOWELS**  
3 FOR \$1

FRITO  
**RUFFLES**  
TWIN PAC REG. 69c  
**49¢**

PLAY  
**PAY & SAVE BONUS SHIELD**  
GET  
**1,000**  
EXTRA S&H GREEN STAMPS

GET 1 BONUS SHIELD WITH EACH \$7.50 PURCHASE, 2 BONUS SHIELDS WITH EACH \$15.00 PURCHASE & ETC. FILL YOUR CARD AND BRING IT TO EITHER PAY & SAVE STORE AND GET 1000 S&H GREEN STAMPS FREE

SUNSHINE KRISPY  
**CRACKERS**  
LB.  
**29¢**

**JELLO**  
3 OZ. PAC  
**10¢**

CHEF DELIGHT  
**CHEESE**  
2 LB. BOX  
**79¢**

**GRAPEFRUIT** TEXAS PINK LB. 12¢

**RADISHES** FRESH KRISP CELLO PKG. 10¢

**BANANAS** GOLDEN RIPE LB. 10¢

**CORN** FRESH SWEET, CELLO PACK READY TO COOK 3 EARS FOR **39¢**

**PAY & SAVE FOOD STORE**  
AFFILIATED  
2 Convenient Locations 322 E. Delano and 601 E. 10th



# CLASSIFIED ADS

## Help Wanted

**MECHANICS & SALESMEN,** farm machinery. World's largest makers of tractors and combines. Call 385-5030. TF-F

**EARN MONEY MEETING** people, making friends, helping others like yourself! Avon Sales Representatives get a warm welcome, live busy and profitable lives. Write Box 98 or call collect 296-2526, Plainview. 2-17-J

**MEN, WOMEN** or students needed for part time or full time work with Fuller Brush Co. Requirements: neat appearance, car and phone. Also need help in Sudan, Amherst and Anton. Call 385-5543 for appointment. 3-2-F

**THE FRIENDLIEST,** nicest people are Avon customers! As an Avon Representative, you'll make new friends, get more out of life — and earn good money selling Avon products in your free hours. Write Box 98 or call collect 296-2526, Plainview. 2-17-J

## Wanted

**WILL BABY SIT** in your home day or night. Bernice Milligan. 385-5892. 2-13-M

**CUSTOM FARMING,** flat breaking, chiseling, listing, herbicides applied. Call G. D. Harlan, 385-4265. 2-27-H

**WE DO CUSTOM** farm work. Discing, breaking, applying treflan and listing. Call R&G Sherrill Bros. at 246-3328 or 246-3668. TF-S

**WE DO CUSTOM** farm work, shredding, discing, breaking, and listing. Call Bill Davis, Amherst, 246-3483. TF-D

**KIND CONSCIENTIOUS** lady will care for your elderly or convalescent. My home, excellent references. TF-McB

Dial 385-4481 For Classifieds

## Wanted

**ROOFING**—roof repairs, build up roof. Free estimate. B. L. Roofing. Call 246-3525. TF-G

**WILL DO** shredding, tandem discing, breaking. B. L. Green, 246-3525. TF-G

**USED FURNITURE** wanted. By the piece or house full. Call 385-3714 or 385-5979. TF-Y

## Houses For Sale

**THREE BEDROOM** home in Crescent Park. \$200. cash to right party. Call 894-4751 Levelland. TF-D

**USED MOBILE HOME** 10' x 50', furnished 2 bedroom, central heat, carpet in good condition. 385-3991. 2-17-H

**SPACIOUS FOUR** bedroom home, den, fireplace, sun room, five large walk-in closets, storm windows and doors throughout. Two car garage and storage. Call 385-3093 or 385-5745. TF-N

**FOUR BEDROOM** 2 baths, on corner lot, fenced back yard with fruit trees, storm cellar, double garage, storage area on back of lot, double carport on front of house. 385-3067 or 385-4320. TF-McC

**LARGE TWO** bedroom, very clean, drapes, many built-ins, fenced, large lot, good carpet. 5 3/4% loan. 385-4378. 1-16-B

**HOUSE FOR SALE:** To be moved, 2 bedroom. Call 385-5381. 2-20-C

**MY NICE BRICK** home. Best location, 416 E. 13th. Priced to sell. Jim Nelson or E. B. Luce, 385-5745. 2-27-L

**1968 VAN DYKE** trailer house, fully carpeted, 12' x 52', 2 bedroom. 385-4596. 2-13-P

**FOR SALE,** rent or trade: 2 bedroom house, 1325 Dillon. Will trade for late model automobile. Owner will take part down and carry balance. Jimmie Irwin. Call collect 792-6373 Lubbock. TF-I

## Houses For Rent

**MOVE IN TODAY** only \$95.00. Three bedroom house, East 22nd Street. Carpet, large fenced yard, built ins, lots of closets, separate dining area. Call 894-4751 Levelland. TF-D

## Rent Or Sale

**FOR RENT** or sale: Two or three bedrooms. 385-4674. Ophelia Stone. TF-S

## Apt. For Rent

**THREE ROOM** furnished apartment, all bills paid, 125B N. Westside. 385-4069. TF-B

**FURNISHED APARTMENT** for rent. Bills paid. 385-3365. 600 W. 1st. TF-W

**FOR RENT** furnished one and two bedroom apartments. Adults. 385-3880. TF-H

## Card of Thanks

Our heartfelt thanks to all who extended comforting sympathy and help in our recent sorrow, the loss of our brother, C. W. Howard. For the beautiful service, floral offerings and other kindness, we are deeply grateful. MR. AND MRS. ARCHIE HOWARD.

## Pets

**AKC GERMAN SHEPARD** puppies for sale. Black and silver. Call 997-3431. TF-L

## Personal

**ALCOHOLICS ANONYMOUS**  
Box 7  
Littlefield, Texas  
Phone 385-6021.

DIAL 385-4481 FOR CLASSIFIEDS

## Miscellaneous

**FEEL BEAUTIFUL.** Call us for appointment. Town and country Beauty Salon. 385-5424. TF-T

**ATTENTION:** Start a hobby of bottle collecting. Hundreds to choose from. Call 385-5780 for information. TF-M

## Misc. For Sale

**1 TRANSIT** level, adding machine, paint gun, Paymaster check writer, jig saw, cutting torch. Call 385-3901, Littlefield Welding Works. TF-L

**FOR SALE:** Used 2" oil field tubing. AAA Truck & Auto Parts, Springlake Hiway, 385-4720. TF-A

**SHEEP FOR SALE,** ram-biolet ewes. Contact 385-3413 or 385-4658. TF-M

**TELEPHONE POLES,** assorted lengths, \$4.00 each. Used oil field pipe, 20' foot. Smith Construction. 385-3683. TF-S

**REPOSSESSED** 1971 model swing needle, zig-zag sewing machine DELUXE MODEL, sews on buttons, makes buttonholes, blind hems, fancy patterns. Five payments at \$7.62, will discount for cash. Straight stitch sewing machine guaranteed at \$14.95. Write Lubbock Sewing Center, 1913 19th Street, or call 806-762-3126. TF-L

**1/4 MILE WHEELMOVE** sprinkler system, 5" pipe with hose and wind braces. Buy direct from factory \$2,650.00. Boss Irrigation, Clovis and Quaker, Lubbock, Texas. 765-5559. TF-B

**FOR SALE:** Singer 16-188 upholstery sewing machine. Call 385-4362. 411 E. 16th. TF-T

**13 FT. STEEL** feeder with hay rack, low bed, 4 wheel trailer, good clean alfalfa hay and hay grazer bales. Stored inside. Call 385-3968. TF-G

**BALED GRASS** hay. Call 385-4680 or 385-5620. TF-M

**WILL BUILD** re-enforced concrete cellars. H. G. Ferguson. 385-5508. 3-30-F

**TWO LOTS** in Memorial Park Garden 5, block 71, lots 5-6. G. B. Finney, Box 315, Greenwood, Arkansas. Call collect 501-996-2831. 2-17-F

**FOR SALE OR TRADE:** Rabbits and cages, trade for laying hens. Call 385-6015 after 6:00 or 385-5513 during day.

**BALED MILO** hay for sale. Call 385-3530. Call nights. 2-6-H

**WHOLE FRESH MILK** for sale. Delivered every Saturday and Tuesday in Amherst and Littlefield. Cows are TB and Bang tested. \$1.00 a gallon. White's Dairy, Star Route, Sudan, Texas 79371. 2-13-W

**SALE ON TRACTOR** cabs. All models. Farm Equipment Company, Littlefield, Texas. TF

**WIMPY'S BANDPLAY** standing. Registered quarter horses for sale. Glenn and Tommy Batson. Call 385-5131 or 385-3984. 3-30-B

## Bus. Service

**BIGHAMS FIX-IT SHOP**  
FOR: Small Appliances & Furniture Repair  
310 W. 4th. St. 385-4010

**CLARA'S BEAUTY SHOP**  
For your beauty needs  
1216 Monticello  
Phone 385-4264  
Early & Late Appointments

**KIRBY Sales & Service**  
Call 385-3357  
For A Free Demonstration  
On The Kirby Classic  
1013 W. 9th

**SINGER SEWING Machines SALES & SERVICE**  
We Service  
Any Make Or Model  
20 Years Experience

**Robison Upholstery & Sewing Machine Center**  
Approved Singer Dealer  
308 W. 4th. Phone 385-4623

## Bus. Services

**HANNAH'S** husband Hector hates hard work so he cleans the rugs with Blue Lustre. Rent electric shampooer \$1. (Nelson's Hardware.)

**ALL KINDS ALTERATIONS,** covered buttons, buttonholes, belts. Mr. and Mrs. G. E. Scifres, 905 E. 6th. St. Phone 385-3971. Former Drive In Cleaners. TF-S

**RENT CONVALESCENT** equipment at Brittain Pharmacy. Wheel chairs, crutches, hospital beds, other items. Complete line convalescent needs. TF-B

**MATTRESSES RENOVATED**—all mattress rebuilt. Your present bed springs converted into box springs. New mattresses and box springs for sale. Call Mrs. Claude Steffey at 385-3386 day or night, agent for A&B Mattress Co., Lubbock. TF-A&B

**WE NOW HAVE** turning lay to turn disc brake drums on automobiles. Baccus Chevrolet, 227-3501 or 227-5081, Sudan. 2-24-B

**MAGNETIC SIGNS**  
Indoor - Outdoor Display Signs  
Custom orders Specialties  
Olton Plastics Co.  
Contact  
G&C Auto Supply  
Littlefield - Anton - Sudan

**Plains Auction Service**  
Ray Bradshaw  
Complete Auction Service  
Office phone-879-2148  
Home-879-4753  
Cotton Center, Texas

**TRUCK SEATS EXCHANGED**  
15 MINUTE SERVICE  
**MCCORMICKS**  
AUTO SUPPLY AND TRIM SHOP  
PHONE 385-4555  
227 MAIN

## Notice

**NOTICE**  
We have moved to 109 East 4th Street, Rumback Hotel office building. Y'll Come.  
**Plains Real Estate**  
Phone 385-3211

## Legal

**IN THE MATTER OF THE ESTATE OF HAMP WILLIS McCARY, DECEASED, IN THE COUNTY COURT OF LAMB COUNTY, TEXAS**

**NOTICE TO ALL PERSONS HAVING CLAIMS AGAINST HAMP WILLIS McCARY, DECEASED**

Notice is hereby given that original letters testamentary upon the Estate of Hamp Willis McCary, Deceased, were issued to us, the undersigned Independent Co-Executors, on the 29th day of November, 1971, in the proceeding indicated below our signature hereto, which is still pending, and that we now hold such letters. All persons having claims against said estate, which is being administered in the County below named, are hereby required to present the same to us, at the address below given, before suit upon same is barred by the general statutes of limitation, before such estate is closed, and within the time prescribed by law. The residence and post office address of the undersigned Roxie Beatrice McCary, is 218 E. 12th Street, Littlefield, Texas, 79339.

Dated this 10 day of February, A.D. 1972.

s/Rhenard Willis McCary  
s/Mrs. Hamp (Beatrice) McCary

No. 1882 in the County Court of Lamb County, Texas  
In the Matter of the Estate of Hamp Willis McCary, Deceased

TORONTO - Half Toronto's PH D's are unemployed.

## Autos For Sale

**1961 AND 1964** Chevrolet pickups for sale. 1201 W. 2nd. 385-4740. 2-17-W

**CLEANEST USED CARS** in town. Marcum Olds-Cadillac, 8th and Hiway 385, 385-5171 Littlefield. TF-M

**CLEAN 1957** Chevrolet pickup, good tires, in good condition. Mrs. Clyde Davis, 104 E. 18th. 385-3278. TF-D

**EXTRA CLEAN,** 1961 Chevrolet pickup, green and white, 6 cylinder, with Mark 4 air-conditioner. 385-3293, 512 N. Sunset. TF-R

**Used Cars from a New Car Dealer**  
**Mitchell-Ford, Inc.**  
AND MERCURY  
Main Office 525-529 Phelps  
Used Units And Body Shop  
Hall Ave. And Delano  
Phone All Offices 385-5164  
A Good Place To Do Business

**1971 Ford** Mustang, 2 door, hardtop. V-8, standard transmission. Bright red color with red bucket seats. W.O.W. \$2395.

**1970 Ford** LTD 4 door, hardtop. Power and air. Beautiful red color with white vinyl roof. Black trim. \$2395.

**1970 Torino** 2 door, hardtop. Power and air. Light gold color. Clean and real sporty. \$2195.

**1969 Ford** F-100 pickup, long wide box. Ranger V-8, cruise-o-matic. Local one owner. Blue and white. You'll like this one. Don't miss it. \$1995.

**1969 Chevrolet** pickup, long wide V-8 automatic, power steering and air conditioner. Maroon and white color. \$1795.

**1969 Plymouth** Fury III 4 door, hardtop. Power and air. Local car, extra clean. Bright tan color. Only \$1695.

**1969 Chevrolet** Bel Air, 4 door, power and air. Medium blue color. Blue trim. \$1595.

**1968 Mercury** Park Lane, 4 dr. Sedan, power and air. Local one owner. Beautiful black with luxurious interior. Reduced to \$1495.

**1967 Ford** LTD 4 door, hardtop. Power and air. Teal blue (new paint) with vinyl roof. \$1195.

**1966 Chevrolet** 1 ton truck, 12' flat bed, V-8 4 speed, 5 good tires. Grey color. \$995.

**1966 Ford** station wagon, power and air. Dual facing rear seats. White with brown sides. Luggage rack. \$895.

**1966 Chevrolet** Biscayne, 4 door, sedan, V-8, standard, power steering and air. White with blue trim. \$795.

**1966 Ford** Custom, 500, 4 door, 6 cyl. Standard. White with red trim. \$695.

**1965 Ford** Galaxie 500, 4 door, V-8, standard. Blue and white. \$695.

**1966 Ford** Fairlane 2 door, 6 cyl., standard. Blue color. \$595.

**1962 Chevrolet** pickup, V-8 standard. \$395.

**1959 Ford**, 2 door. As is. \$145.

**Camper Only**—Over cab type includes butane stove, ice box, electricity, water tank, sleeps four, table, chemical, and lots of built-ins. \$595.

**TAKE ADVANTAGE OF A REAL BARGAIN NOW AT MITCHELL FORD, INC.**

**Real Estate**  
162.6 ACRES, 1/2 minerals, \$400. an acre, 1/2 down, owner will carry balance at 7%. Good 8" well. 385-4919. TF-M

**NEW HOMES** FHA  
If you qualify move into new three bedroom, 2 bath homes for \$250.00 total with payments as low as \$70.00 month.  
Two ready to go now at 1204 and 1206 W. 12th.  
**PAUL CARMICKLE REAL ESTATE**  
430 XIT Drive 385-5131

## Political

### Calendar

**ANNOUNCEMENTS FOR LAMB COUNTY**

**Tax Assessor-Collector**  
HERBERT DUNN

**County Attorney**  
CURTIS WILKINSON

**Sheriff**  
E. D. McNEESE

**Commissioner, Pct. 3**  
JACK PEEL

**District Attorney**  
JACK YOUNG

## Bennett Chiropractic

106 EAST 10th  
Phone 385-3450 For Appointment

## ZENITH PRESENTS

### BASKETBALL SCHEDULE

### BI-DISTRICT PLAYOFF

### Spade -vs- Bula Girls

Tuesday, 8 P.M. Littlefield High Gym

FEB. 14  
7-8-9 graders at Tulia

FEB. 15  
Littlefield at Olton

Littlefield TV Service

"WE SERVICE WHAT WE SELL"

311 West 4th 385-3522

Kennedy Veach

Need a TV repairman who gets the picture?

Yellow Pages

## Income tax

returns prepared for as little as \$5 guaranteed, no waiting

close personal attention, by professionals. Call, drop by or

financial house

**TAX MASTERS** INTERSTATE SECURITY COMPANY

Littlefield...425 Phelps...385-5188

Lubbock...1312 Avenue J...765-6311

—ENROLL NOW—

Learn A Lifetime Profession In Only 79 Months.

OPPORTUNITIES UNLIMITED

Be a professional barber and hairstylist. We offer courses in men's hairstyling to who are already barbers.

CONTACT: LUBBOCK BARBER COLLEGE 2844 34th 795-0800

\* Approved for veterans.

We teach the latest European Methods in men's

# CLASSIFIED ADS

LEADER-NEWS  
BOX 72, LITTLEFIELD

\*You can mail your ad to the address above. \*Or you can phone it to 385-4481  
\*Or you can take it to the Leader-News, 313 W. 4th, Littlefield.

PUT 1 WORD IN EACH SPACE. PRICE IS GIVEN WITH THE LAST WORD. DON'T FORGET TO INCLUDE YOUR ROAD ADDRESS, TOWN AND PHONE NUMBER. YOU'LL GET BETTER RESULTS WITH COMPLETE DETAILS.

CLASSIFICATION: (Circle one) Help wanted - Wanted - Business Opportunities - Business Services - Houses for Rent - Houses for Sale - Lost & Found - Special Notices - Personal Services - Card of Thanks - Apts. for Rent - Miscellaneous for Rent - Miscellaneous for Sale - Miscellaneous - Real Estate - Notices - Legals - Pets - Autos, Trucks for Sale.

Rates on classified advertising are: 5 cents per word first insertion; 4 cents per word each additional consecutive insertion.

The Leader-News is not responsible for mistakes after first insertion. Please read your ad. All classified accounts are due and payable 10th of month following insertion. A flat rebilling fee of \$1.00 will be charged for all accounts 30 days past due for all successive rebillings.

**FREE OFFER**  
If you'll give it away,  
The Leader-News will give you this ad free for one time. It will appear in "Free Offer" column.

## DEADLINES

LAMB COUNTY LEADER-NEWS				
5 P.M. TUESDAY		5 P.M. FRIDAY		
				1.00 1 Time Add 40c E.A.T.
1.00 1 Time Add 44c E.A.T.	1.00 1 Time Add 48c E.A.T.	1.00 1 Time Add 52c E.A.T.	1.00 1 Time Add 56c E.A.T.	1.00 1 Time Add 60c E.A.T.
1.00 1 Time Add 64c E.A.T.	1.02 1 Time Add 68c E.A.T.	1.08 1 Time Add 72c E.A.T.	1.14 1 Time Add 76c E.A.T.	1.20 1 Time Add 80c E.A.T.
1.26 1 Time Add 84c E.A.T.	1.32 1 Time Add 88c E.A.T.	1.38 1 Time Add 92c E.A.T.	1.44 1 Time Add 96c E.A.T.	1.50 1 Time Add 1.00 E.A.T.
1.56 1 Time Add 1.04 E.A.T.	1.62 1 Time Add 1.08 E.A.T.	1.68 1 Time Add 1.12 E.A.T.	1.74 1 Time Add 1.16 E.A.T.	1.80 1 Time Add 1.20 E.A.T.
1.86 1 Time Add 1.24 E.A.T.	1.92 1 Time Add 1.28 E.A.T.	1.98 1 Time Add 1.32 E.A.T.	2.04 1 Time Add 1.36 E.A.T.	2.10 1 Time Add 1.40 E.A.T.

Enclosed is \$ For 1 Time 2 Times Times  
Send The Bill To Address City

# ANTON



in the home of Mrs. Bob Harrell. A program was presented by Mrs. Jewel Robinson, county agent, on "New Ideas in Window Treatment". The club will have a concession at the Young Farmers Sale, scheduled Saturday, Feb. 26. Refreshments were served to 12 members and Mrs. Robinson. The next meeting will be Feb. 23, at 8:30 a.m., in the home of Mrs. Jerry Dutton. The program will be given by Mrs. Jacky Hill, on their "visit in Germany".

ANTON CHAPTER, OES 936, met Feb. 3, for a stated meeting, with Lottie Zant, worthy matron and Ted Zant, worthy patron, presiding. After the chapter was closed, a program was given in honor of the past matrons and past patrons.

Dollie George from Seagoville

Chapter No. 697, was a guest. Margaret Reed and Lola Bates served refreshments. THE 1972 ANTON High School annual, The Bulldog, will be issued in the summer. Members of the annual staff are selling deposits at this time, for \$3. The remainder of \$3 is to be paid at the time the annual is delivered. Only the annuals for which deposits have been made will be ordered.

"A TIME To Care For Self-Improvement" was program topic when the Anton Study Club met Feb. 7, in the home of Mrs. H. G. Timms, at Lubbock. Eighteen members attended.

Mrs. Edgie Sliger, president, presided. The program was given by Mrs. Virginia Edgar.

The next meeting will be Feb. 28, at 7:30, in the home of Mrs. Claude Couch. Guest speakers will be John and Sandra Davis,

attorneys at law from Levelland. PVT. PEEWEE Garcia, son of Mr. and Mrs. Jose Garcia of Anton, has completed his basic training recently at the United States Marine Corps Recruiting Depot, in San Diego, Calif. Pvt. Garcia was among members of a special platoon to be awarded a 100 mile run certificate. The special Platoon is made up from recruits of several platoons in receiving barracks. The 100 mile jogging was done in addition to the regular routine.

Garcia spent 10 days in Anton with his parents before leaving for Camp Pendleton to report for duty.

"LEARN AND LIVE" competition continues as Floydada won the first round of play when they defeated Morton.

Victor of the second game of

the series was Plains High School, who competed against Anton's team, composed of Bill Walthall, Mike Kneblick, Carolyn Hodges, and alternate Randy Parrish. High point individual for Anton was Bill Walthall, with 40 points, while Mike Kneblick contributed 20 of the 60 total points made by the team.

ANTON SCHOOL MENU MONDAY, 14: Lasagne casserole, chopped mustard greens, buttered corn, hot rolls, butter, milk and fruit cobbler. TUESDAY, 15: Stuffed weiners, green beans, buttered rice, hot rolls, butter, milk and brownies. WEDNESDAY, 16: Roast beef, brown gravy, creamed potatoes, lettuce salad, hot rolls, butter, milk and Jello. THURSDAY, 17: Macaroni and cheese, cabbage slaw, blackeyed peas, cornbread,

butter, milk and peanut butter cookies. FRIDAY, 18: Sloppy Joes, pinto beans, lettuce and tomato salad, hot rolls, butter, milk and fruit cobbler. MR. AND MRS. Dick Whitley visited relatives in Dallas over the weekend. His mother and stepfather, Mr. and Mrs. Homer Curley, returned home with them for an extended visit. MR. AND MRS. Billy Joe Reed, Mr. and Mrs. Frank Barbee and Paul Reed visited Mr. and Mrs. W. C. "Shorty" Reed, in Houston last week. They also visited Mr. and Mrs. Farrell McGrew in Corpus Christi. Mrs. McGrew returned home with them for a visit with her mother, Mrs. A. L. Reed. GUESTS IN the home of Mrs. J. H. Farrington, Sunday, were Mr. and Mrs. Granville Igo of Shallowater and Mrs. Laura Igo of Lubbock.

MRS. C. D. NELSON 997-4261

W. F. SMART returned Thursday from a 10 day trip with her daughter and son-in-law, Rev. and Mrs. Russell Kelly, in Merkel. AND MRS. E. D. Smith visited their son and daughter, Mr. and Mrs. Kendall Smith, in Plainview, Friday. S. D. S. LEE received a letter from a fall at her home in a farm in the morning. She was taken to Medical Arts Hospital and returned home

FRANCE S. JACKSON, completed eight weeks of training at Ft. Polk, spent the weekend here with her father, George, and other relatives. He enroute to his new assignment at Ft. Sill, in Okla. RUBY SHANNON of the WMU at Baptist Church met in the home of Mrs. Eva Dee Monday morning. The "Service Program" was presented with Mrs. Alton in charge. Refreshments were served to Harold Green, Jim Homer Lowrance, E. Bobby Chanlor, S. M. Alton Bullington and

L. THOMAS is in the pathic Hospital in where he had surgery.

AND MRS. R. B. Mass Tetany may Affect Beef Cattle

you've noticed beef cows in herd acting rather nervous, irritable and agitated, there's a good chance they are suffering from tetany. The condition results from a mineral imbalance and usually occurs during cold, wet weather," notes Dr. Armstrong, veterinarian at the Texas Agricultural Experiment Station. "If it is not treated, muscular spasms, convulsions and death will result."

tetany often affects late pregnancy or those calves. During that time cows give up a great deal of nutritional intake and are unable to support their calves. Unfavorable weather conditions and additional strain on the

lack of magnesium and calcium in the animal's diet is the main cause of grass tetany. "A high energy diet also contributes to the condition," says Armstrong. "To overcome conditions that lead to grass tetany, the veterinarian recommends the use of mineral blocks containing magnesium oxide. Supplemental feeding that provides cows with additional energy. Armstrong advises livestock owners to reduce the animals' exposure to wet weather as much as possible and to maintain some legume pastures. Legumes can fix up to three times as much magnesium as most other plants."

Animals are acting in an unusual manner or appear to be stressed, it's always a good idea to call a veterinarian at once, suggests Armstrong.

Farmers Union Meet - The Bailey County Farmers Union met Thursday afternoon, Feb. 3, in the Farmers Union office at Bula. Members were in attendance. President M. L. Fine presided over the meeting. Mrs. Jones made a report on the business of the union. The delegates trip to San Antonio was reported. Other business was that the Bailey County membership entitled three delegates to be taken to Iowa on a "get acquainted" membership trip where they will assist in recruiting new members, and will be accompanied with their wives. Members, M. L. Fine of and Delbert Watson of were left by plane with 43 members of this area and returned Friday. Refreshments of cake, coffee and

## ENJOY MORE SAVINGS!

## ENJOY FINER QUALITY!

Redeem your Gunn Bros. Stamp Coupon you received in the mail at Renfro's Thriftway.

### RATH ALL MEAT FRANKS

12-oz. PKG. **59¢**

### Rath Blackhawk SLICED BACON

1-lb. PKG. **79¢**

### PORK STEAK

lb. **79¢**

### COKE

6 BOTTLE CARTON **39¢**

### SPARE RIBS

EXTRA LEAN LB. **69¢**

### PORK ROAST

LB. **69¢**

### CLUB STEAK

KEY LB. **\$1.29**

### RIB STEAK

**89¢**

### PORK CHOPS

CENTER CUT LB. **98¢**

### HAIR SPRAY

**49¢**

### SHAVING JEL

**89¢**

### PORK ROAST

LB. **69¢**

### DEODORANT

**69¢**

### INTENSIVE CARE LOTION

**59¢**

### PORK CHOPS

CENTER CUT LB. **98¢**

### TOOTH PASTE

**89¢**

### ALCOHOL

**2/29¢**

### SHORT RIB BEEF

LB. **39¢**

### KOTEX

**43¢**

### MORTON'S FROZEN CREAM PIES

4 14-oz. PKG. ASSORTED FLAVORS **\$1.00**

### MORTON'S FROZEN MEAT POT PIES

5 8-oz. PKG. **\$1.00**

### GEBHARDT'S CHILI & BEANS

2 24-oz. CANS **89¢**

### GEBHARDT'S JUMBO Tamales

3 2 1/2 CANS **\$1.00**

### VINE RIPE TOMATOES

LB. **49¢**

### WAGNER DRINKS

32 OZ. **3 87¢**

### FINE IMPORTED PORCELAIN CHINA Lovelace

BY CROWN VICTORIA

### TEXAS GREEN Cabbage

FIRM HEAD LB. **9¢**

### APPLES

DELICIOUS WASHINGTON LB. **29¢**

### ONIONS

GREEN BUNCH **9¢**

### BABY FOOD

**4 53¢**

### TOMATO SAUCE

**10¢**

### SHURFRESH VEGETABLE OIL

24 OZ. **47¢**

### TUNA

**3/\$1**

### THIS WEEK'S FEATURE PIECE

WITH EACH \$5.00 PURCHASE

### DINNER PLATE

ONLY **39¢** EACH

### FREE HANNA BARBERA TV Character MUGS

when you buy **79¢**

### BREAD

TENDERCRUST OR FOOD KING **3 LOAVES 79¢**

### VALUABLE COUPON

Gold Medal FLOUR **45¢** (without coupon 55¢)

### Renfro Bros. THRIFTWAY

ESTABLISHED IN 1929  
Norman And Raymond Renfro  
819 East 4th Street Littlefield, Texas

### VALUABLE COUPON

Maryland Club COFFEE **69¢** (without coupon 84¢)

**FREE HANNA BARBERA TV Character MUGS** when you buy **79¢**

**BREAD**  
TENDERCRUST OR FOOD KING  
**3 LOAVES 79¢**

**Renfro Bros. THRIFTWAY**  
ESTABLISHED IN 1929  
Norman And Raymond Renfro  
819 East 4th Street Littlefield, Texas

**VALUABLE COUPON**  
Gold Medal FLOUR **45¢** (without coupon 55¢)  
**VALUABLE COUPON**  
Maryland Club COFFEE **69¢** (without coupon 84¢)

**JV SCALPED, TOO**

**Indians Pierce Cats**

The Morton Indians turned a 10-7 first quarter lead into a 62-30 win over the Littlefield Wildcats Friday night in Class 3-AA basketball.

The 'Cats held the Indians to only 28 points at the half as they slowed the game with their delay tactics, but the 'Cats tumbled in the final half and Morton romped on for 34 points and the win.

Elton Patton paced the winners with 21 points. Keith Embry added 19 and Jim Harvey 14.

Littlefield was led by Alan Mackey with 13. Pat Henderson, eight, Larry Hobratchk, six, Randy Dayton, three, and J. E. Johnson, two.

J. Silhan bucketed 31 points to lead the Morton JV basketball team to a 70-42 win over Littlefield.

Morton led 17-9 at the end of the first

quarter but only had a 26-24 lead at the intermission as the local JV team sank 15 points in the second stanza in a catch-up attempt.

Randy Cook swished the nets for 12 points to pace Littlefield. Chris Pope hit nine, Gary Brown, Craig Ratliff and Kelly Pratt each got six.

**IN GIRLS' BASKETBALL**

**Shook, West Drug Wins**

Carmaleta Patterson sank 15 points all toward a losing cause as the Shook Tire Michlenettes took a 19-15 win from the

**LJHS Teams Drop 2 Of 3**

Morton's freshmen edged the Littlefield frosh 50-45 in a non-district tilt there Thursday evening.

Littlefield took a 20-11 first quarter lead then fell behind on free throws and a broken defense.

Doug McCain hit 11, Tommy Batson, 10, Benny Williams and Ricky Hodge, nine each, and Connie Bowman, six. Williams led the rebounding with 11 and Hodge and Bowman rebounded nine a piece.

The frosh hit 47 per cent of their free throws, down from the 60 per cent in past games. Littlefield freshmen are 9-8 for the season, with the final game scheduled with Tulia there Monday.

Littlefield eighth graders grabbed a 30-26 win from Morton's eighth Thursday. Coach Kenny Carter termed the victory one of the best games of the season since Morton previously beat Littlefield's eighth out of the Muleshoe tournament by 10 points.

Kicky Hopping scored 10 points, John Marquez, 8, Mike Williams, 5, Bill Turner, 4, and Doug McDonald, 2. McDonald pulled in the most rebounds. A deciding winning factor was the 50 per cent on free throws.

The Morton seventh bombed the Littlefield seventh 58-8 Thursday. Rudy Ayala, Gary Wisenhunt, Paul Harlan and Dennis McCain scored two each.

All three junior high teams travel to Tulia Monday for the last round of play.

**SPORTS**  
**Spade Edges Anton For District Title**

The Spade fens took a 39-37 win over Anton Friday to win their second game in the District 5-B playoff and won the

opportunity to challenge Bula in Bi-District.

District 5-B ended in a three way tie with Cotton Center, Spade and Anton.

In the round robin tourney held in the Dome at South Plain College in Levelland, Spade came out victor, dumping Cotton Center 46-37, then went on to squeak past Anton for the district 5-B title.

Anton dominated Spade during the first half, leading 16-6 in the first quarter and 27-17 at half. Spade narrowed the gap in the third period to only a three point deficit in their uphill climb.

In the final stanza, Gayla Freeman gave Spade their first lead, 34-33, by hitting a field goal with 6:52 left in the game.

Carolyn Hodges' long field goal gave Anton a 35-34 lead after a minute had passed. The game see-sawed as Debbie Myers' two-pointer made the score 36-35, with 3:58 left. Pam Bell scored from underneath for a 37-36 lead for Anton with 2:17 remaining. Gayla Freeman sank a free shot to tie the game and then came back with 20 seconds left for a two-pointer to give Spade a two point win.

Debbie Myers and Gayla Freeman each hit 17 points to pace the winners. Brenda Hopper hit five.

Pam Bell scored 25 for Anton, Christi Stone eight and Carolyn Hodges four.

In the first game of the District 5-B round robin tourney, Spade edged out Cotton Center, 46-37, Thursday night at the Dome.

Cotton Center with a seven-point deficit came back in the second stanza to tie the score 20-20 at the half but fell in the second half as Spade bounced back into the lead and nine point win.

Debbie Myers scored 24 points to pace the winners. Gayla Freeman hit 12 and Brenda Hopper 10.

Maryjohn Mills scored 14 for Cotton Center. Pam Black 13, and Pattie Robertson 10.

Spade will play the Bula girls for the bi-district title Tuesday night at 8 p.m. in the Littlefield High School Gym.

Bula has not lost a game this season and Spade has lost three district games.



ANTON'S DORENDA TIMS (35) jumps with Spade's Gayla Freeman and Debra Myers (24) for a rebound. Anton guards Janie Synatch Diane Davis (31) stand ready for a play. Brenda Hopper (22) springs action for Spade. Spade won the district play-off, 39-37.



IT'S NOT TIP TOE through the tulips but a district championship battle as a Cotton Center forward mixes it up for a rebound with Spade's Giazner (51) and Cindy Thompson. Marketta Leonard (45) in situation.



WILDCAT J.E. JOHNSON (44) is being challenged by a Morton player on a rebound during the Wildcats' encounter with Morton Friday. Randy Dayton (32) is set to get in the action.

Penney Penquins Thursday night in sixth grade girls' basketball.

It was a defensive duel for the first quarter as neither team scored. The Penquins led 5-4 at the half and trailed 11-10 going into the fourth quarter.

Christene Cristan led the Michlenettes in scoring by hitting the basket for nine points. Elaine Ellerbe swished the nets for six. Tommie Shaw and Sylvia Cristan each got two.

In fifth grade girls' basketball West Drug Pill Rollers downed Mitchell Ford T-Birds, 15-9.

The Pill Rollers turned a one point deficit at the end of the first quarter into a two point halftime lead and their second win for the season.

DeEnna Blakely paced the winners with seven points, Runda Conwright hit six and Gene Westmoreland two.

The T-Birds scoring department consisted of Karla McCanlies with six points, Rhonda Rogers two and Kelli Hampton one.

Tuesday night's action will begin at 6:30 with the 1-1 Mitchell Ford T-Birds versus the 0-2 Renfro Thirtway Raiders. At 7:45 the 2-0 Perry's Variety Girls will be pitted against 1-1 Shook Tire Michlenettes.

**Whirlwinds Fling Olton For Loss**

The Floydada Whirlwinds whirled past the Olton Mustangs, 71-52, Friday night.

It was a tied-up ball game at the end of the initial stanza but the Whirlwinds took a six-point lead at the half and went on for the win.

Charles Jackson paced the winners with 20 points and Marlos May hit 12 for Olton.

**BOWLING NEWS**

HIT & MISS	W	L
Birkelbach Machine	20	4
Conal's Fine	17	17
Hanlin Auto Parts	13	11
Ken's TV	11	13
Kirby Sales & Service	10	14
Clark's Shell Station	10	14
Ltd. Steam Laundry	8	16
Clark's Restaurant	6	18

High team series, Conal's Fine, 2441; high team game, Conal's Fine, 867; high individual series men, Maurice Sexton, 616; high individual game men, Maurice Sexton, 229; high individual series women, Brenda Diersing, 522; high individual game women, Brenda Diersing, 208.

IVY LEAGUE	W	L
Coza Cola	59	25
Daily "86" Station	52	32
Cycle Shop	45 1/2	38 1/2
Dairy Queen	45	39
First National Bank	41	43
Renfro Grocery	34	50
Lumsden Gin	32	52
TV Corner	28 1/2	55 1/2

High team series, Cycle Shop, 2331; high team game, Cycle Shop, 828; high individual series women, Brenda Diersing, 543; high individual game women, Brenda Diersing, 213.

**WASHINGTON'S BIRTHDAY**

**HISTORY-MAKING VALUES**

SPONSORED BY THE LITTLEFIELD MERCHANTS  
AND THE LEADER NEWS

**THURSDAY - FRIDAY - SATURDAY**

GREATEST EVENT THAT  
HAS EVER COME TO LITTLEFIELD

**Fun Bargains**

EXTRA ORDINARY

**Savings**

IT'S CHERRY GUESSING TIME

**\$50 CASH**

READ YOUR NEXT EDITION OF THE **LEADER-NEWS** For Money Saving Bargains

MAKE PLANS NOW TO REAP THE SAVINGS

**OUR NEW MAN AT MASSEY FERGUSON**

**BILL POINTER** Is Now Associated With **FARM EQUIPMENT CO.**

**MF 1150**  
V-8 DIESEL!

**PULL BIG RIGS FAST!**

First big row-crop tractor with a V-8 diesel. Power and speed to spare. Moves big implements fast. 12-speed Multi-Power transmission, hydrostatic power steering, tilt/telescope steering column standard. Handles with ease and worth a fleet of ordinary tractors!

**BILL POINTER**

**MF 1130**  
120 TURBOCHARGED HORSEPOWER FOR THE EXTRA TOUGH JOBS

Takes big plows, disc harrows and chisels through big acreage fast! With Multi-Power 12-speed transmission, hydrostatic power steering, tilt/telescoping steering column, power brakes.

Here's the production tractor that cuts down work as it cuts costs! Direct injection, 6-cylinder diesel engine. Full hydraulic system. Big Airlux comfort seat. Ask about 6-speed shift-on-the-go 12-speed Multi-Power transmission.

**FARM EQUIPMENT CO.**

Lubbock Highway Littlefield Phone 385-6000



PICK 'EM

**FRESH**

Furr's Proten Beef is guaranteed to please. If not completely satisfied you'll double your money back. Furr's Proten Beef is cut from heavy grain fed steers and fresh dated for your convenience.



**SIRLOIN STEAK**

\$1.04

FURR'S PROTEN, LB. \_\_\_\_\_

**RIB CHOP STEAK** FURR'S PROTEN, LB. **1.09**

**SHOULDER ROAST** FURR'S PROTEN, LB. **79¢**

**DOUBLE GOLD BOND STAMPS WEDNESDAY!**

200 FREE GOLD BOND STAMPS

Take home 200 extra Gold Bond Stamps this week at Furr's. You receive 100 free stamps with your mailed coupon plus 100 stamps with \$5.00 purchase or more and your mailed coupon.

RED OR GOLDEN

**APPLES**

WASH STATE, LB.

**4 FOR 88¢**

**BONELESS STEAK 98¢**  
FAMILY STYLE  
FURR'S PROTEN, LB.

**CLUB STEAK** FURR'S PROTEN, LB. **\$1.29**

**SWISS STEAK** ROUND BONE ARM FURR'S PROTEN, LB. **98¢**

**STEAK** BONELESS CUTLETS, LB. **\$1.36**

**STEAK** RANCH STYLE BROIL OR GRILL, FURR'S PROTEN, LB. **87¢**

**RUMP ROAST** FURR'S PROTEN, LB. **98¢**

**ROAST** YANKEE POT FURR'S PROTEN, LB. **89¢**

**SHORT RIBS** DELUXE BAR-B-Q FURR'S PROTEN, LB. **59¢**

**LUNCH MEAT** FARM PAC, MIX OR MATCH, 6 OZ. **33¢**

**FRYERS** Cut-up Lb. **39¢**  
**BREASTS** **LEGS** **THIGHS**  
ALL WHITE MEAT, LB. **69¢** JUICY DARK MEAT LB. **59¢** CHILDREN'S CHOICE, LB. **59¢**

**POTATOES** RUSSET, ALL PURPOSE 10-LB. BAG **59¢**

**ORANGES** SUNKIST NAVEL FANCY, CALIF. LB. **16**

**ONIONS** IDAHO SPANISH SWEET, LB. **12 1/2¢**

**ONIONS** CALIFORNIA GREEN PASCAL, STALK **33¢**

**ONIONS** ARIZONIA FANCY, EA. **2 FOR 25¢**

**ONIONS** PURPLE TOP CALIF. FANCY LB. **2 FOR 37¢**

**ONIONS** CALIF. FANCY SUNKIST, LB. **34¢**

**PEARS** D'ANJOU WASH. STATE, LB. **26¢**

**EGG PLANT** FANCY, GLOSSY BLACK, LB. **29¢**

**RADISHES** 6 OZ. CELLO PKG. **2 FOR 25¢**

**TANGERINES** CALIF. FANCY, LB. **25¢**

**TOMATOES** SALAD SIZE, LB. **39¢**

**TOMATO SAUCE** HUNT'S 8 OZ. CAN. **10¢**

**MARGARINE** FOOD CLUB SOFT LB. **29¢**

**SHORTENING** SHORTENING 3-LB. CAN. **79¢**

**LIBBY'S SAUSAGE** LIBBY'S NO. 1/2 CAN. **5 FOR \$1**

**FOOD CLUB SALAD DRESSING** FOOD CLUB QUART JAR. **49¢**

**VAL VITA SYRUP** VAL VITA, SYRUP PACKED, NO. 2 1/2 CAN. **25¢**

**AMERICAN BEAUTY** AMERICAN BEAUTY, 10 OZ. PKG. **21¢**

**FARM PAC EGGS** FARM PAC, USDA GRADE A LARGE DOZEN **35**

**PARKAY MARGARINE** RANCH STYLE PLAIN, NO. 2 CAN. **59¢**

**PERMANENT** SPECIAL EACH **\$1.19**

**COTTON SWAB** VALIANT 300's **76¢**

**DISPOSABLE DIAPERS** TOPCO DAY TIME 30's **\$1.29**

**HAND LOTION** Honey & Almond **26¢**

**HAIR SPRAY** Sudden Beauty Reg. Hard-to-hold and unscented 16 OZ. **59¢**

**Kitchen Sink Set** TRANSCO 5-PC. **\$1.99**

**KOTEX SANITARY NAPKINS** Box Of 24's Super's Reg. Or Plus **67¢**

**CHILTON FAMILY SIZE UTILITY POT** 12 Qt. Size, For Soup Stew, Spaghetti, Snug Fitting Steam Saving Cover, Ea. **2.99**

**SHOP Furr's MIRACLE PRICES** **89¢**

**CORN** GREEN GIANT CREAM STYLE NO. 303 CAN **5 FOR \$1**

**COMET RICE** Long Grain, 28 Oz. **45¢**

**COMET RICE** Extra Fluffy, 14 Oz. **29¢**

**PEAS OR CORN** GREEN GIANT BUFFET CAN. **19¢**

**STEAK SAUCE** MUSHROOM, DAWN FRESH 5 1/2 OZ. CAN. **10¢**

**ASPARAGUS** GREEN GIANT CUT SPEARS, 10 1/2 OZ. CAN. **44¢**

**DRINKS** HI-C CAN ASSORTED FLAVORS, 46 OZ. CAN. **33¢**

**BROCCOLI** GAYLORD FRESH FROZEN, 8 OZ. PKG. **5 FOR \$1**

**MUFFINS** Blueberry, 9 1/2 OZ. **45¢**  
English, 11 OZ. **35¢**  
Corn, 10 OZ. **35¢**

**POT PIES** TOP FROST FRESH FROZEN CHICKEN, BEEF, TURKEY 8 OZ. PKG. **5 FOR \$1**

**EGG ROLLS** Chun King, Fresh Frozen, Meat & Shrimp, Lobster or Chicken-6 OZ. Pkg. **79¢**

**CHERRY PIES** JOHNSTON'S FRESH FROZEN, 9 IN. **89¢**

**HONEY BUNS** MORTON FRESH FROZEN, 9 OZ. PKG. **29¢**

**DONUTS** MINI SUGAR SPICE 9 1/2 OZ. PKG. **45¢**

WE RESERVE THE RIGHT TO LIMIT QUANTITIES

START THE DAY WITH WATCH

A GOOD IDEA!

THE EARL NIGHTINGALE TELEVISION PROGRAM "OUR CHANGING WORLD"

KCBD-TV CHANNEL 11  
7:25 A.M. MONDAY THRU FRIDAY  
Brought By  
FURR'S CAFETERIAS - FURR'S SUPERMARKETS

**Fresh Frozen Foods**

**POT PIES** TOP FROST FRESH FROZEN CHICKEN, BEEF, TURKEY 8 OZ. PKG. **5 FOR \$1**

**EGG ROLLS** Chun King, Fresh Frozen, Meat & Shrimp, Lobster or Chicken-6 OZ. Pkg. **79¢**

**CHERRY PIES** JOHNSTON'S FRESH FROZEN, 9 IN. **89¢**

**HONEY BUNS** MORTON FRESH FROZEN, 9 OZ. PKG. **29¢**

**DONUTS** MINI SUGAR SPICE 9 1/2 OZ. PKG. **45¢**

**WIREHANDLE FRY BASKET** Chrome Plated Wire Mesh 7-in Diameter For French Fries, Donuts, Ea. **89¢**

**SHOP Furr's MIRACLE PRICES**

# HOSPITAL NEWS

## LITTLEFIELD HOSPITAL

**FEBRUARY 4**  
**ADMITTED:** Charles Calvert, Mrs. Eula Archer, Miss Pam Holley.

**DISMISSED:** Mrs. Bernell Walker, Mrs. Martha Powell, Lynn Williams, Mrs. Lela Williams, Jamalyn Weaver, Rita Lax, Mrs. Levene Dunn, Mrs. Effie Tapley, Mrs. Janice Aaron, Mrs. Mary Floyd.

**FEBRUARY 5**  
**ADMITTED:** Mrs. Mary Castillo, Tracy Perkins, Mrs. Mable Coats.

**DISMISSED:** Harold Ellis, Mrs. Betty Davison, Mrs. Marlene Gilreath and infant, Mrs. Wanda Graham.

**FEBRUARY 6**  
**ADMITTED:** Mrs. Amy Thrash, Mrs. Clara Roundtree, Miss Charissa Dent.

**DISMISSED:** Leonard Graham, Lyn Williams.

**FEBRUARY 7**  
**ADMITTED:** Mrs. Lorene Stradley, Vernon Qualls, Roy Thurman, Amado Montalvo, Mrs. Tanasalinda Coronado, Scott Mitchell, Mrs. Louise Kelley, Mrs. Dorothy Currie, Mrs. Betty Davison, Mrs. Geneva Glascock, Miss Wilma Autry, Mrs. Daisy Brock, Mrs. Mary Lay.

**DISMISSED:** Mrs. Hattie Hood, Miss Pam Holley, Tracy Perkins, Mrs. Ethel Pryor, Vernon Wood.

**FEBRUARY 8**  
**ADMITTED:** Mrs. Elva Brazil, Mrs. Lorraine Jones, Mrs. Mellie Kennedy, Earl B. Luce, Mrs. Jenny Mitchell.

**DISMISSED:** Mrs. Minnie Matthews, Janetia Testerman, Mrs. Mary Castillo and infant, M. A. Elms, Mrs. Alice Elms, Ronda Robertson, Mrs. Audie Wood.

**FEBRUARY 9**  
**ADMITTED:** Mrs. Patricia Rangel, Mrs. Ethel Bussanmas, Mike Morris.

**DISMISSED:** Mrs. Lorene Stradley, Roy Thurman, Mrs. Mable Coats, C. R. Seagler, Mrs. Eula Archer, Mrs. Sherry Green, Miss Carrissa Dent, Mrs. Mary Lay.

**FEBRUARY 10**  
**ADMITTED:** Curt Zant, Mrs. Kathy Beebe, Fred Welch, Mrs. Martha Townsend, Jack Peel.

**DISMISSED:** Mrs. Tanasalinda Coronado, Mrs. Dorothy Currie, Mrs. Amy Thrash, Mrs. Geneva Glascock and infant, Miss Wilma Autry.

## MEDICAL ARTS HOSPITAL

**FEBRUARY 4**  
**ADMITTED:** Orville Bailey, Mrs. Mary Wright, Mrs. Roby Pass, Orville Steffey.

**DISMISSED:** Claudio Lopez, L. W. Minor, Jimmy Ford.

**FEBRUARY 5**  
**ADMITTED:** None.

**DISMISSED:** Tommy Crosby, Mrs. Gladys Espinosa.

Jess Williamson, Mrs. Dot Simmons.

**FEBRUARY 6**  
**ADMITTED:** Mrs. Letha Lee, Mrs. Elsie Hopper, Manuel Rangel.

**DISMISSED:** None.

**FEBRUARY 7**  
**ADMITTED:** Paul Van Dirke, Mrs. Vera Goldsmith.

**DISMISSED:** Mrs. Letha Lee, Mrs. Gwen Tucker, Manuel Rangel, Mrs. W. M. McCurry.

**FEBRUARY 8**  
**ADMITTED:** Johnny Miller, Mrs. Juanita Hernandez, Mrs. Geanie Wright, Mrs. Hattie Harkey.

**DISMISSED:** Orville Bailey, Mrs. Omega Gilstrap, Mrs. Nola Renfro, D. C. Stewarr, Mrs. Selena Wells.

**FEBRUARY 9**  
**ADMITTED:** Mrs. Maritta McDonald, Sidney Hopping.

**DISMISSED:** Mrs. Linnie Rutherford.

**FEBRUARY 10**  
**ADMITTED:** Mrs. Anna Heathman, R. L. Heard, Mrs. Grandes Eddings, Johnnie Joiner.

**DISMISSED:** Frank Hemphill, Mrs. Maude Hemphill, Mrs. Odist Landis.

## TONS AND TONS

Statisticians recently compiled a report noting that United States farmers produced nearly 128 million tons of hay during 1970.



**SPEC. FOUR** Ronney M. West, son of Mr. and Mrs. Melvin E. West of Littlefield, is now serving with the 101st Airborne Division (Airmobile) in Phu Bai, Republic of Vietnam as a legal clerk and court reporter. He took his basic training in Fort Ord, Calif., and advanced basic in Fort Sill, Okla. He took his paratrooper training at Fort Benning, Ga. and went from there to Vietnam in March 1970 where he joined the Green Berets after finishing school in the summer of 1970.

# GOODYEAR SERVICE STORES



SALE PRICES TIL SATURDAY NIGHT

# President's Celebration

honoring 2 great Americans

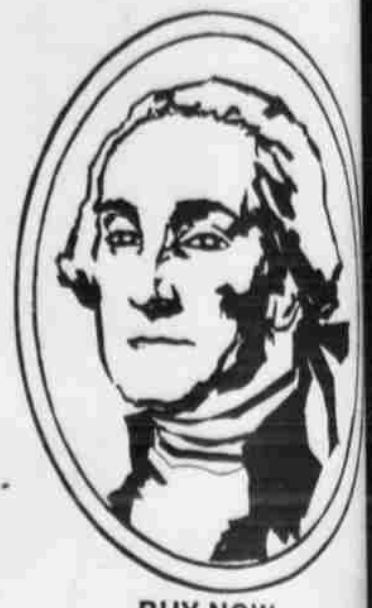

BUY NOW AND SAVE

## LOOK WHAT A PENNY WILL BUY!



- Reproductions of 2 famous documents
- Declaration of Independence
- Lincoln's Gettysburg Address
- ★ Suitable for framing
- ★ Great educational value
- Come in and get yours today!
- Quantities are limited
- Just a penny each
- Limit—one to a customer

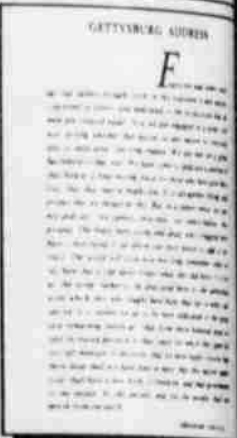
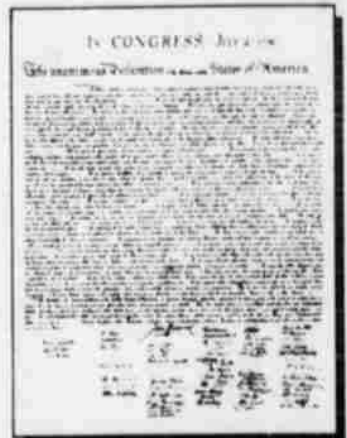

**Magnetic Broom**  
 Attracts & picks up dirt like magic  
**\$1.00**



**Battery Booster Cable**  
 Features extra long 12 ft. copper cable  
**\$2.99**



**Automatic Steam-Dry Iron**  
 Non-stick soleplate  
**\$7.99**



**3-Quart Corn Popper**  
 See-Through Glass Lid  
**\$3.99**



**AM CLOCK RADIO**  
 New Tone Control  
**\$14.44**



**Toaster**  
**\$8.00**

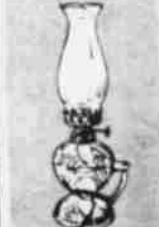

**12" Kerosene Lamp**  
 Something new something old  
**\$1.79**

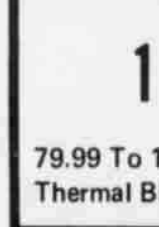

**1**  
 79.99 To 149.99  
 Thermal Blanket

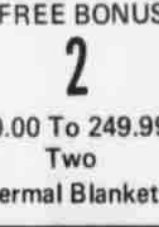

**2**  
 150.00 To 249.99  
 Two Thermal Blankets



**3**  
 250.00 To 399.99  
 Ladies Samsonite Luggage

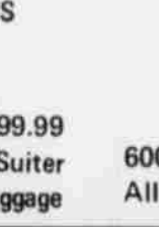

**4**  
 400.00 To 599.99  
 Men's Two Suiter Samsonite Luggage



**5**  
 600.00 & Up  
 All Bonus Gifts

### FREE BONUS WITH TV AND APPLIANCE PURCHASES

## Look What A Dollar Will Buy!

**60" BONDED ORLON AND ACRYLIC KNIT FABRICS**

A \$2.99 yd. value! Lovely spring solids and patterns. And they're of 100% Orlon acrylic and acrylic bonded knits. Excellent for dresses, pant suits — the very latest fashion fabrics. **\$1.00** YD

**45" DRESS & SPORT FABRICS**

A beautiful bouquet of colorful fabrics — many fashion prints. Most are permanent press blends — easy-care and wonderful to wear. You'll find the perfect fabric for your spring fashions in this tremendous selection. Values to \$1.69 yard. **\$1.00** YD

**45" TEXTURED POLYESTER CREPES**

Possibly the loveliest solids and prints for spring '72. Ideal for soft blouses and warm-weather dresses. And they're of easy-care Dacron polyester. A \$1.49 value. **\$1.00** YD

**58/60" 100% POLYESTER DOUBLE KNIT**

A favorite for sewing and, of course, wearing! Easy-care 100% polyester — perfect for dress and casual styles. Many rich spring solids and a variety of 2 and 3-tone jacquards. Reg. 4.99 **2 \$5** YD

**100% POLYESTER NOVELTY JACQUARD DOUBLE KNIT**

Beautiful 2 and 3 color novelty jacquard double knits in the newest spring shades. Easy-care 100% polyester is perfect for creating a versatile, high fashion wardrobe. Excellent for dress and casual styles. A \$9.99 yd. value. **\$4.00** YD



## TWO-SPEED WASHING!



**GENERAL ELECTRIC AUTOMATIC WASHER**

Two Wash/Spin speeds and 3 wash cycles treat your clothes just right. From tough to fragile clothes. The Permanent Press Cycle features the cool-down spray rinse to help prevent spin-set creases.

**\$197.00**



**GE TIMED HEAVY DUTY ELECTRIC DRYER**

- 3 heat selections—Low, Regular and No-Heat Fluff
- 2 cycle selections with permanent press cool-down
- Axial air flow for quick natural drying
- Big-capacity lint trap

**HURRY - STOCK LIMITED!**

**\$167.00**



**M994EPN**  
 25" Diag. Color Console 315 Sq. Inch Viewing Area

The brightest, richest color in GE TV history plus all the magnificence of authentic Mediterranean styling! Features include: GE's Exclusive One Touch™ Color System • "Sensitronic-Plus" Tuning System — for best reception of both VHF and UHF channels, plus, customer UHF programming • GE Reliacolor Chassis • GE Insta-Color™ Picture

STORE MANAGER SPECIAL

**\$595.00**

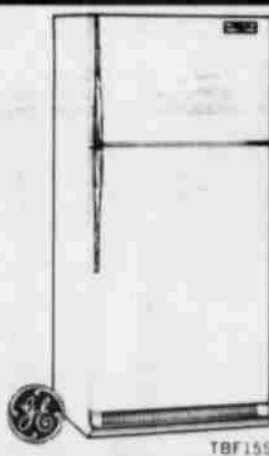

**GE FROST-FREE 14.7 CU. FT. REFRIGERATOR-FREEZER**

- Zero-Degree Freezer holds up to 147 lbs.
- Jet Freeze Ice Compartment
- Plenty of Door Storage
- Removable Egg Bin
- No Defrosting Ever!

**\$299.00**

## GE FRONT-LOAD CONVERTIBLE DISHWASHER



- 3-level Thru-Wash with Power Spray
- 2 wash cycles
- Push-button controls
- GE soft food disposer
- Maple cutting board
- Faucet Flo Unstopper
- Retractable power cord

**\$199.00**



**WM217HWD**  
**GE AUTO SLEEP CONTROL COLOR TV**

**\$188.00**

80 sq. in. Color picture. Clock and timer with ear-phone and jack.



**M913LPN**  
**GE VALLEJO CONSOLE COLOR TV**

**\$475.00**

23-inch diagonal picture. Automatic color purifier. Sensitronic tuning system.

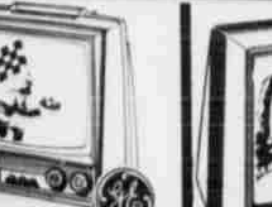

**WM1535AV**  
**GE PORTABLE B&W TV**

**\$79.00**

12" diagonal measure screen. High gain VHF tuner. Solid state UHF. Easy to carry.



**TR431UVY**  
**GE SOLID STATE 19" PORTABLE TV**

**\$149.00**

19" diag. measure screen. Insta-view picture. Front sound, solid state tuning.

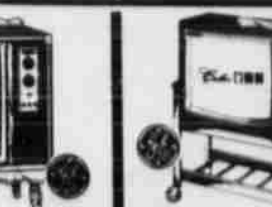

**M733MP**  
**GE B&W CONSOLE TV**

**\$209.95**

22" diagonal measure picture. Insta-View picture and sound are almost immediate.



**WM274CWD**  
**GE PORTA-COLOR TELEVISION**

**\$349.00**

18" diagonal screen. Insta-Color VHF "Pre-Set" fine tuning. Up-front controls.

**"SNAP BACK" ENGINE TUNE-UP**  
**\$26.88**  
 8 cyl. U.S. auto — add \$4 for 8 cyl.



**PROFESSIONAL FRONT-END ALIGNMENT**  
**\$7.49**  
 Any U.S. car plus parts if needed — Add \$2 for air-cond. cars.



**"ALL-WEATHER TV" TIRES**  
 4-PLY NYLON CORD  
**\$10.95**  
 6.50x13 Blackwall tubeless plus \$1.75 Fed. Ex. Tax and old tire  
**'1800**  
 7.75x14, 8.25x14, 7.75x15, 8.25x15 Blackwall tubeless plus \$2.12—\$2.34 Fed. Ex. Tax and old tire  
**'2000**  
 8.55x14 or 8.55x15 Blackwall tubeless plus \$2.41—\$2.48 Fed. Ex. Tax and old tire

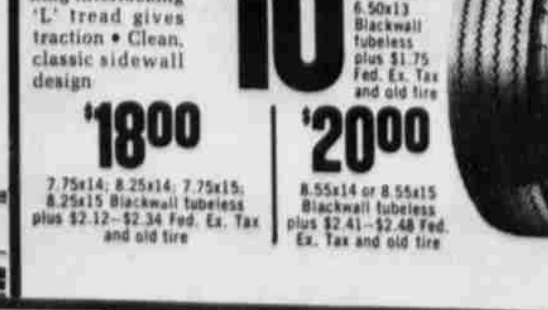

**INSTALLED 4-WHEEL BRAKE RELINE**  
**\$26.88**  
 except disc brakes — foreign cars  
 Includes full inspection, fluid, clean — repack front bearings. If needed: Wheel Cyls. \$7.50 ea., Grease \$3 ea., front grease seals \$4.50 pr., return springs \$60 ea.



**PROFESSIONAL LUBE AND OIL CHANGE**  
**\$3.68**



304 W 4th

**3 WAYS TO PAY AT GOODYEAR**



For Major Appliances & TV purchased on the Goodyear Customer Credit Plan, if you don't miss a monthly payment, and pay off your account within 90 days, you can deduct the financing charge.

385-5100