

# Hedging Helps Farmers Get Top Market Price

short when you think the price is going down. When it does, you are sent a check. When it goes up, you meet margin calls.

In the midwest, commodities have reached the point where bankers won't make a loan unless the producers' commodities are covered with a futures contract. More and more, those who loan are prepared to help a farmer or rancher figure in good faith money, additional interest and margin money when he makes his loan each year.

When you play the market with a long position, you actually own that grain, cotton, or whatever, and sell through warehouses.

Spreads and straddles make up a considerable amount of trading activity in commodity futures markets. A spread or straddle means the same person both buys and sells at the same time.

A short sale is made of one delivery month and an offsetting purchase of another delivery month at the same time. Say you have a five cent spread in the short and long positions and the spread remains at five cents, you make quite a bit of money on a small investment. Spreads and straddles can be losers if you misguess.

"The only way to learn about futures is to pick out a broker, sign an agreement, and put up the money it takes to open an account," said Joe Hoelscher of Whitharral. "You'll learn more on one actual contract than you'll learn listening to people and reading for years. Just try one contract to begin with. Feel your way into the futures. Then don't speculate and get greedy," Hoelscher added. "Remember that you're protecting your position. Even after you've learned the ropes, it is a good idea to sell only half of your expected production to allow for unforeseeable factors and human error."

Hoelscher said he really learned fast, because grain went down the limit the first two days after he signed his first contracts, and he lost \$2,500 fast. But he made money by staying in when farm produce prices started falling.

Hedging in the futures market provides a unique form of price insurance for producers, processors, landlords and others who depend on agricultural prices. Hedging could be defined simply as the purchase or sale of a futures contract as a temporary substitute for a marketing transaction which will be made at a later date.

In reality, it permits a selling price for a commodity to be locked in months in advance of the actual marketing date. But remember that hedging is a way to manage a risk—not to eliminate risk. Before you hedge, carefully consider key areas of cost of production, the difference between local prices for marketable livestock or produce and futures prices, outlook for prices, and the need for a hedge at existing price levels.

Before you decide to hedge, consider all market factors of supply and demand. Rely on good factual sources from farm publications, newspapers, brokerage houses, university economists and government reports. Then remember that price risk is always present in agriculture, and that utilizing futures markets effectively is one way to deal with this occupational hazard.

A hedge can work for you even before you get your crop in the ground. Right

now is a good time to be making money or protecting crops you'll be harvesting next fall.

Selling part of your crop throughout the year on futures contracts when the price pendulum is swinging wildly can help get a better average price.

Let's look at some examples. If you say you've got to have 48 cents a pound for cotton to make a profit and you buy one contract of cotton or 100 bales at 48

See Page 10

## County Judge's Office Vacated By Resignation

Lamb County Judge Bill Angel resigned his office this week.

In a letter written Dec. 31 he said:

My Friends: I have given this matter much thought. Circumstances beyond my control make it impossible for me to continue the duties of my office.

I shall always remember and cherish in the depths of my heart that you elected me as your county judge.

Your humble servant,  
Bill Angel

The Lamb County Commissioners'

Court met in a called session Friday concerning the resignation. No action was taken, pending placing the matter on the agenda of the next regular meeting, Monday, Jan. 12.

Meantime the Court members will decide whether to fill the vacancy by taking applications or by making an appointment.

In either case, the successor will have to run for office in the next general election which is this year for the term beginning Jan. 1, 1977.

Judge Angel took office exactly one year ago, and had three years remaining in his term.

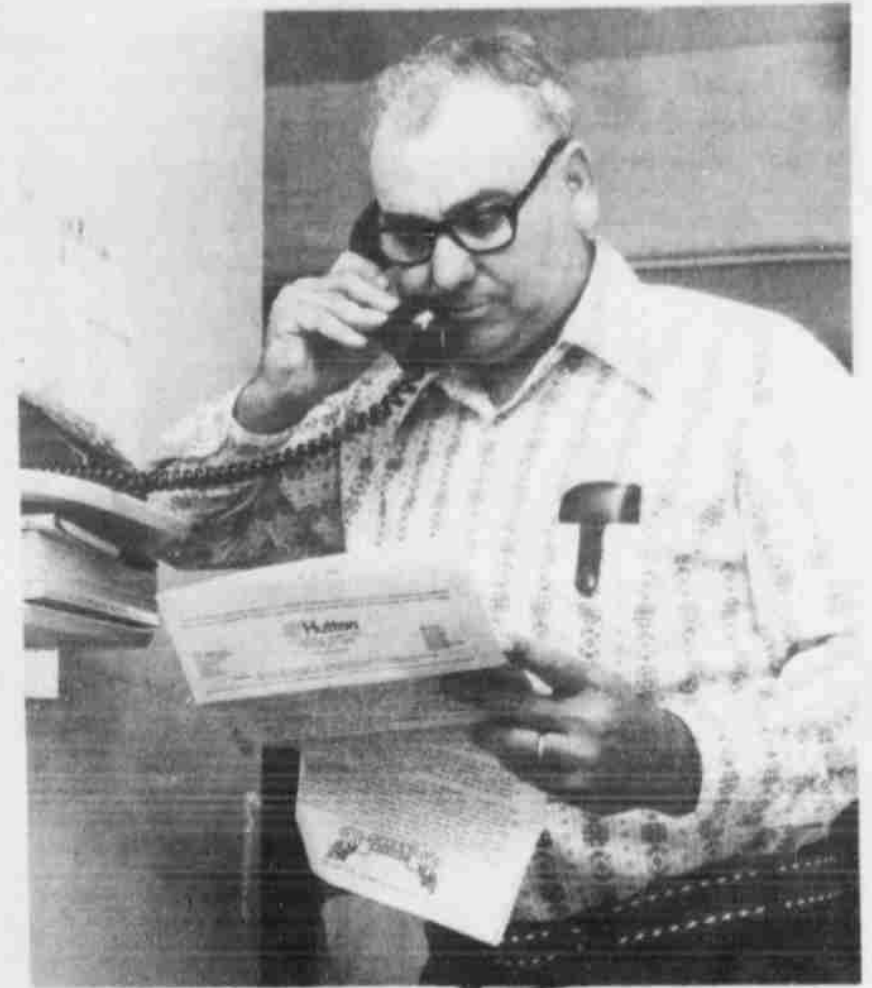

JOE HOELSCHER

## Quarterback Club Banquet Date Set

The Littlefield Quarterback Club has scheduled its annual Football Banquet to be held on Thursday, Jan. 8th, at the Junior High School Cafeteria.

The Banquet will begin at 7:30. This year's speaker will be Coach Spike Dykes, assistant football coach at the University of Texas. The University of Texas shared the 1975 Southwest Conference Championship with Texas A&M and The University of Arkansas. They enjoyed a 10-2 season including a 38-21 victory over the University of Colorado in the recent Bluebonnet Bowl.

The following awards will be made at the Banquet: Outstanding Defensive Lineman, Outstanding Offensive Lineman, Outstanding Defensive Back, Outstanding Offensive Back, "Pete Estrada" Fighting Heart Award, and the "Gene Pratt" Most Valuable Player Award.

The 1975 Football Queen will also be crowned.

The public is invited to this annual affair. Tickets may be purchased from a Q.B. Club member or at the door Thursday night. The price of admission is \$5.

## Glass Boxes Filling

Collection of old eye-glasses by the Early Risers Lions Club is still underway. The old frames and lenses will be turned in to enable the Lions Club to get a discount on prices they pay when they buy eyeglasses for needy school children.

A count of the number of pairs has not been made, but several collection agencies at local businesses report their boxes are full. The box at the Leader-News contains about 35 pairs. Some Post resident sent a package to the newspaper office addressed to the Early Risers Lions and inside were nine pairs of glasses.



HERBERT DUNN announced this week that he will be a candidate for reelection to the office of tax assessor-collector of Lamb County. In stating his intentions he named himself as campaign chairman.

LAMB COUNTY

# LEADER-NEWS

VOLUME 53 NUMBER 71      LITTLEFIELD, LAMB COUNTY, TEXAS, SUNDAY, JAN. 4, 1976      18 PAGES

15 CENTS

# Denim Plant, Building Boom Highlight '75



Introducing our new formula for skin beauty...

# NEW Endocrine 29 PLUS with MPF

**MPF - "Cosmetic Face Lift" Scientific Formula helps to Revitalize Moisture-Starved Facial Lines and Wrinkles . . . in just Days!**

**LADIES** . . . if your mirror reveals vexing, age-making lines, your skin beauty problems are solved at last! Nothing could make you happier than your introduction to new **ENDOCREME 29 PLUS** with MPF (no hormones). Due to dedicated research by distinguished cosmetic scientists, one of nature's vital beauty secrets has been unlocked. **ENDOCREME** has named it **MPF** — the **MOISTURE PLUS FACTOR**, and now makes it available to you in the United States. A more youthful look can now be yours . . . dry skin lines actually banished from your face!

**ABOUT SKIN AGING** — It is a fact that in women of a certain age, the cells of the epidermis usually begin to shrink, due to their inability to obtain moisture, and retain it. The fiber support of the outer layer weakens. The skin starts to dry out and "cave in". These are the lines and wrinkles that give the epidermis a rapidly aging look . . . that hold on your appearance that seems insurmountable.

Now however, with the scientific discovery of a process for augmenting the skin's oil and moisture needs by quickly supplying necessary elements to the depressed cells, surface lines are first softened, then smoothed. Plumped up from beneath until they nearly, or completely vanish from even the closest scrutiny. The basis of this "cosmetic face lift" — **MPF**, is now an integral element in all of the new **ENDOCREME 29 PLUS** beauty care products.

**WHAT IS MPF?** Synthesized to replace a vital natural element, MPF's function helps to re-establish the critical moisture balance of your skin. More than just a moisturizer, skin softener or protective base, MPF is neither a hormone or a steroid. MPF supplements nature's own regulating factor. Its action stimulates your cells to become hydrophilic, to accept and utilize the required moisture and other vital ingredients in new **ENDOCREME 29 PLUS**.

**HERE'S HOW** — Your "cosmetic face lift" begins each night by removing your makeup with **ENDOCREME 29 PLUS** Moisture Cleanser with MPF. It reaches deep down to give you a clean, clear, fresh-looking skin without destroying its vital moisture balance. Cleansing your skin properly is a prerequisite for insuring the younger look that Night Cream with MPF will help to bring.

**ENDOCREME 29 PLUS** Night Cream with MPF is the ultimate emollient. A deep-action moisturizer, it is quickly absorbed and retained by the skin. The wonder ingredient MPF works overnight, all night with optimum results. Use before retiring. Feel your skin respond to the gentle circular motion of your fingertips. Notice how the Night Cream vanishes . . . actually non-oily!

Then, greet the new day with **ENDOCREME 29 PLUS** Moisture Lotion with MPF. As a moisturizing base it fights dry skin wrinkles, non-stop . . . lifting harsh age signs from the surface of your face. Day by day watch the lines lessen and lessen . . . becoming more difficult to find. See your zest for living become enhanced — for to look younger really feels younger!

**NOW . . . FACE IT!** That's all there is to it . . . this fabulously satisfying new **ENDOCREME** Facial Beauty Plan. Within days it will help to bring you a more youthful, come-alive complexion . . . lifting your spirits as it smooths your dry skin lines. Now you know the truly exhilarating feeling of your **ENDOCREME 29 PLUS** look . . . knowing that it will remain with you. It's beautiful!

For your complete **ENDOCREME 29 PLUS** Facial Beauty Plan with MPF:

**ENDOCREME 29 PLUS** MOISTURE LOTION with MPF

Specially formulated for fast absorption. As a makeup base fights dry skin wrinkles all day non-stop.

**ENDOCREME 29 PLUS** NIGHT CREAM with MPF

A deep-penetrating action moisturizer. Works through the night on dry skin lines.

**ENDOCREME 29 PLUS** MOISTURE CLEANSER with MPF

A must, to start your beauty regimen. Reaches deep down to clean out impurities.

**Guaranteed to please or money back.**  
**ENDOCREME, INC.**  
Des Plaines, Illinois 60018

**BRITAIN PHARMACY**

430 Phelps

Please send me the following **ENDOCREME 29 PLUS** products with MPF:  
 MOISTURE LOTION (4 oz.) \$7  (8 oz.) \$11  
 NIGHT CREAM (4 oz.) \$10  
 MOISTURE CLEANSER (4 oz.) \$5

NAME \_\_\_\_\_  
ADDRESS \_\_\_\_\_  
CITY \_\_\_\_\_

STATE \_\_\_\_\_ ZIP \_\_\_\_\_  
 Cash  Charge  C.O.D.  
Account Number \_\_\_\_\_

(Cash, Charge, C.O.D. Information, Tax and Delivery Charges, etc.)



MRS. MARVIN MATTHEWS

## Candlelight Ceremony Unites Lisa Roberts, Marvin Matthews

Lisa Rae Roberts and Marvin Lynn Matthews exchanged the double ring wedding vows in a Candlelit twilight ceremony in the Crescent Park Church of Christ Saturday, Jan. 3, at 5:30 p.m.

Phil Harguess, associate minister of the church, read the wedding ceremony.

Parents of the couple are Mr. and Mrs. Jerry Roberts of Littlefield and Mr. and Mrs. Ralph Matthews of Spade.

The bride was presented for marriage by her father. She wore a formal length gown of candlelight satin and organza designed and fashioned by her mother. Alencon lace e-ged the scooped neckline. The gown featured long fitted petal point sleeves, an empire bodice, an A-line skirt and chapel length trail all accented with appliques of re-embroidered, pearl studded lace. Her headpiece was a matching lace-edged chapel length mantilla.

She carried a tapered bouquet of stephanotis, and pink and burgundy roses outlined in baby's breath. She carried out the traditional something old, something new, something borrowed, something blue.

The church was decorated with large arrangements of pink and burgundy gladiolas and baby's breath. The focal point was a memory candle flanked by spiral candelabras with pink candles and huckleberry foliage.

Ann Mackey was maid of honor, Lori Roberts, sister of the bride, was bridesmaid, and

Angi Matthews, niece of the groom, was flower girl. The bride's attendants wore floor-length dress of burgundy velvet with insets and sleeves of pink, rose and burgundy patchwork velvet. They carried colonial bouquets of frenched pink carnations centered with burgundy roses and baby's breath.

Tommy Batson served the groom as best man. Gaylon Reed was the groomsman and Jerry Cox and Connie Bowman were ushers.

An a cappella choir from the Crescent Park Church accompanied soloist, Alvis Jones in singing "Sunrise, Sunset," "One Hand, One Heart," and "Annie's Song."

The bride's mother wore a formal pink and white ombre stripe dress with tan accessories and pink cymbidium orchid corsage. The groom's mother wore a beige A-line dress with a

pink cymbidium corsage accessories to match.

Following the ceremony reception was held in Fellowship Hall of the church. Treva Richardson of the church and sister of the groom, Karen Morton of Antioch, Carrie Ware and Bowman registered round tables covered with lace cloths with holding pink and burgundy and baby's breath. Williams, cousin of the bride, distributed rice bags.

For a wedding trip to River, N.M. the bride light green gaberdine fitted coat and pink shirt to match. She carried a corsage from her bouquet.

Both the bride and groom are freshmen at Texas Tech University. They will be their home at 2232 Ash Lubbock.

## Homemakers Meet Thursday

The Littlefield Young Homemakers of Texas will meet Thursday Jan. 8th at 7 p.m. in the Flame Room of Pioneer Natural Gas Company.

Marie Emerson will bring the program on Tri-Chem Craft

Painting. The chapters special guests will be the FHA students, and all members are urged to attend.

Hosting for the evening will be Ellen Massengill and Janey Raney.

**Best car deals now available at local dealers.**

**We Have The Best Financing.**



**Your Community Everything Bank**

## Brittain Pharmacy

430 Phelps Since 1937

**SHOP LITTLEFIELD FIRST**

**NO VIRGINIA...**

**MONEY DOES NOT GROW ON TREES**

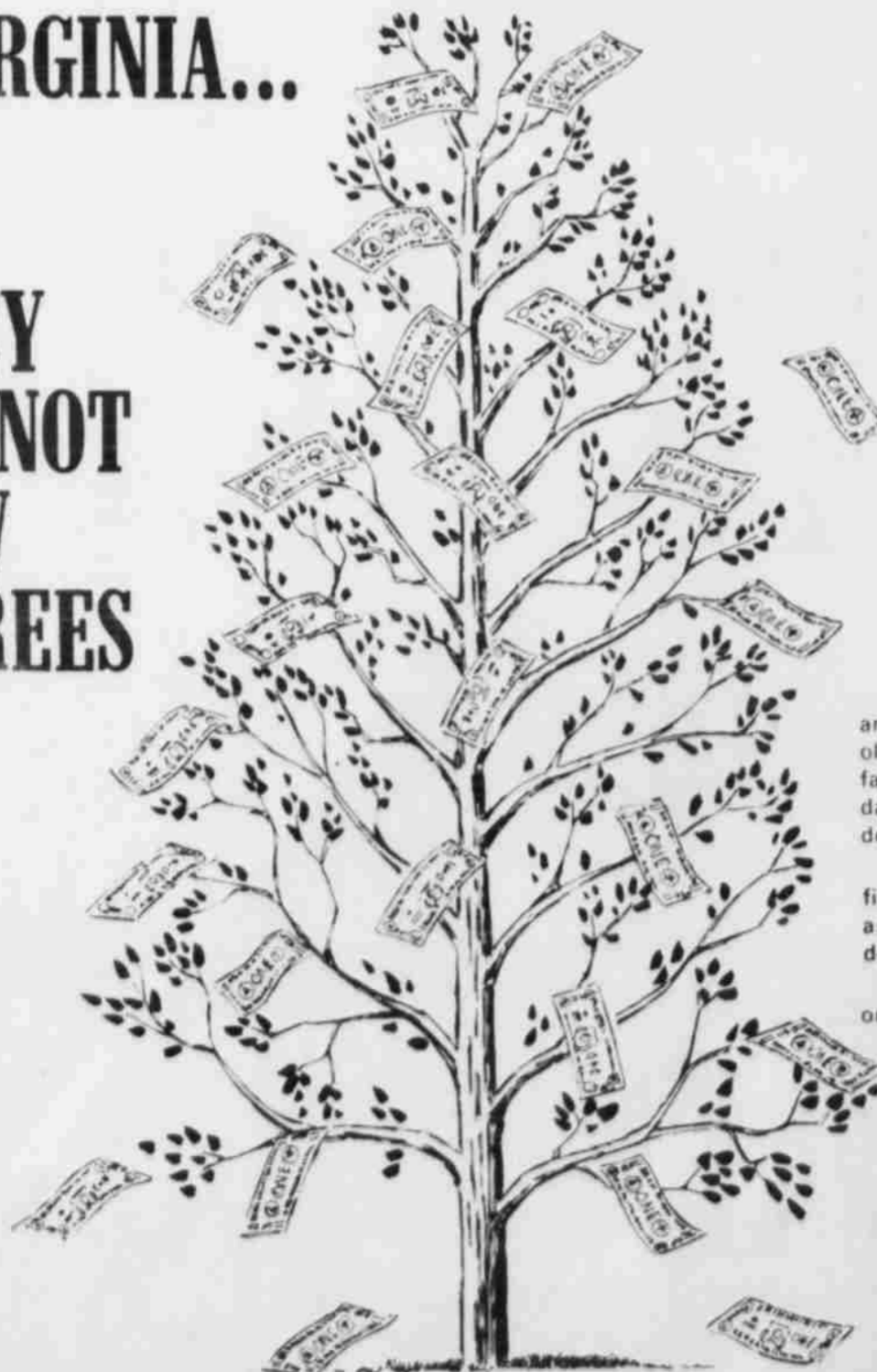

Money doesn't come easy! In order to continue uninterrupted, dependable and adequate service, it's necessary that we replace old, worn-out equipment with newer, more efficient facilities. Included are power plants which, these days, require very expensive pollution control devices.

To take care of such requirements over the next five years, we'll need \$389 million dollars. Of this amount, we'll have to borrow \$252 millions of dollars . . . a financial challenge that we'll overcome.

No Virginia . . . money does not grow on trees . . . it only comes the hard way.

**ELECTRICITY-IT DOES SO MUCH GOOD**



**The ELECTRIC Company**

**FOR SO MANY PEOPLE**

## LITTLEFIELD SCHOOL MENU

- MONDAY: Steak, buttermilk, carrots, June peas, hot chocolate cake and milk.
- TUESDAY: Burritos, buttered corn, applesauce and milk.
- WEDNESDAY: Fried chicken, mashed potatoes, green beans, peanut butter and milk.
- THURSDAY: Spaghetti, meat, salad, black eyed peas, hot rolls, pineapple pudding and milk.
- FRIDAY: Pinto beans, corn sticks, spinach, corn bread, apricot cobbler and milk.

**End-Of-Year clearance SALE**

- NEW MARKDOWNS . . . Fall and Winter Fashions - special groups of
- dresses
  - pant suits
  - sportswear
  - robes
- REDUCED for clearance!**

many fashions now reduced 1/3 - 1/2

**Newton's Ladies' Apparel**

508 Phelps 385-5538

**AROUND  
LITTLEFIELD**

**AND MRS. Randy** Staci and Shelli celebrated Christmas Eve in Lubbock with their parents, Mr. and Mrs. Billy Lynch.

**GUESTS** in the home of Mr. and Mrs. Curtis Wilkinson, Sally and Dorothy Birklebach, and Mrs. Doreen and Chad Masie, Steve and Masie, W. H. and Dorothy Birklebach, Kelly Pratt, and Bruce Peel and Edith, Staci and Shelli.

**GUESTS** in the home of Mr. and Mrs. Arlen Simpson, Todd and Shelli Christmas Eve were Mrs. Simpson, Mr. and Mrs. Simpson and family and Mrs. J. R. Fain.

**MR. AND MRS. Tom** Tollett, and Kim spent the Christmas holidays in Borger with their parents, Mr. and Mrs. Earl Tollett.

**MRS. Arlen, Todd** and Shelli Simpson spent Christmas Day in Morton with their parents, Mr. and Mrs. Doreen.

**MR. AND MRS. Wade** Leslie Ann, Shannon, and Jason spent Christmas in Lubbock with Mr. and Mrs. Frank and Mrs. C. S. John and Gary, Mrs. McAlister, Irene Barty of Mrs. Lois Bagley of Mrs. M. Mr. and Mrs. Bill of Midland, Mr. and Mrs. F. A. Kile of Lamesa,

**Wanda, Troy and Todd** Kreezer of Blackwell, Floyd and Garland Kile of Houston.

**GUESTS** in the home of Mr. and Mrs. W. W. Birklebach Christmas Day were Mr. and Mrs. Kenny Birklebach, Steve and Phil, Mr. and Mrs. Randy Birklebach, Staci and Shelli, Mr. and Mrs. Bruce Peel and Mr. and Mrs. W. H. Timian.

**MR. AND MRS. Jimmy** Williams and Lori of Amarillo spent the holidays with parents, Mrs. Joanne Williams and Mr. and Mrs. Ross Lumsden. Little Lori spent the week in the hospital.

**MR. AND MRS. John** Schoeneck and Ansley of Atlanta, Georgia visited with Mr. and Mrs. Harry Woody and Keith and Mr. and Mrs. H. L. Woody over the holidays.

**MIKE LUMSDEN** of Lubbock spent Christmas with parents, Mr. and Mrs. Ross Lunsden.

**MIKE WILLIAMS** spent the holidays in Colorado with Dr. and Mrs. Ronald Harlan, Bruce, La Nelta and Hillary.

**MR. AND MRS. Joe** Williams of Lubbock visited during the holidays with Mrs. Joanne Williams and Mr. and Mrs. George Wesley Clark.

**MR. AND MRS. Garvin** Knox, Donna, Eddie and Shea spent Christmas in Big Spring with Garvin's brother and family, Mr. and Mrs. Norman Knox and his mother, Mrs. John Knox of Borger.

**Ann's niece and husband, Mr.** and Mrs. Chester Paul McGee of Lubbock and Mr. and Mrs. Danny Hancock, Neil and Curtis of Dallas.

**GUESTS** in the home of Mrs. R. L. Byers this week are Mr. and Mrs. L. T. Byers who have returned from spending a year and a half in Africa.

**MR. AND MRS. Richard** Newman, Sherity, Creed and Shandi moved to College Station this week.

**DORIS and Arlen** Simpson spent New Years in Dallas attending the Cotton Bowl game.

**GUESTS** in the home of Kenny and Masie Birklebach Wednesday night were, Mr. and Mrs. Robert Bolton, Mr. and Mrs. Troy Jones and Mr. and Mrs. Randy Birklebach.

**VISITORS** in the Vernest Solley home over the holidays were their son and wife, Mr. and Mrs. Howard Solley and sons Bryne Clifton and Wayne from Corpus Christi. All the Solleys ate Christmas dinner with the Solley's daughter, Mr. and Mrs. Allen Yoakum, Edward and Dana at Fieldton. Also in the Solley home New Year's Day were her sister, Mrs. Phil Raught and daughter, Sharron and a friend from Tulsa and Mrs. Lela Henson. Also her sister, Mr. and Mrs. Elton Kinkaid of Amarillo, her brother, Mr. and Mrs. Clarence Webb and son Mike of Earth and their daughter Linda Michel and their daughter-in-law saw their first snow and made a snow man.

**ARthritis, Rheumatism Sufferers!**  
**Time Proven ICY-HOT PUTS PAIN TO SLEEP**  
**"Without taking Pills"**



**WEIGHT WATCHERS**  
HAS A \$2.00 NEW YEAR'S GIFT FOR YOU

Weight Watchers don't like to talk about going up - going DOWN is our business. Really, along with most other services, our scales have been steadily for some time now.

Beginning February 2, 1976, we must raise our weekly dues in this area to \$3.00. We want you to have an opportunity to join Weight Watchers at our current rate of \$2.50 plus the registration fee of \$5.00 instead of \$7.00 which is a \$2.00 saving.

If you join before February 2, 1976, you can do just that - come and remain indefinitely at the old weekly rate of \$2.50 as long as you continue to pay your current weekly dues thus remaining a member in good standing.

Lifetime members of Weight Watchers in this area have until February 29, 1976, to check in to remain at the current fee of \$2.50. Lifetime members absent two (2) calendar months will automatically be charged the new \$3.00 fee.

At a time when there are few bargains, Weight Watchers of West Texas, Inc., is especially pleased to offer you this opportunity during the first months of the New Year.

Sincerely,  
**Adelle and Bill**  
Adelle and Bill McGinty, Directors  
Weight Watchers of West Texas, Inc.  
4207 34th Street  
Lubbock, Texas 79410

**LEVELLAND 107**  
Christ United Methodist Church  
1704 College Avenue  
Monday - 6 p.m.  
Weekdays 8:00 A.M. - 5:30 P.M.

For more information call TOLL FREE 800-692-1316  
Weekdays 8:00 A.M. - 5:30 P.M.

**KIRBY  
VACUUM CLEANERS**

—Sales & Service—  
**PAT'S  
RECORD CENTER**  
APPLIANCE DEPARTMENT

**SHOP  
LITTLEFIELD FIRST**

EXERCISE DURING YOUR LUNCH HOUR  
SPECIAL 30 MIN. EXERCISE CLASS  
**TuTu's School Of Ballet**  
385-3745 410 PHELPS

"Since You Can't Go Around Saying You're Terrific,  
Let Our Clothes Do It For You"

385-4090
329 PHELPS

# PAZAZ

## JANUARY

# Clearance

### PRICES SLASHED ON ALL MERCHANDISE!

MISSES COORDINATES FROM GLEN OF MICHIGAN, JOHN MEYU, CORINTH STREET

JACKETS		PANTS		BLOUSES		SKIRTS	
REG	SALE						
65.50	\$43.98	39.50	\$26.98	31.50	\$20.98	33.50	\$21.98
55.50	\$36.98	35.50	\$24.98	21.50	\$14.98	29.50	\$19.98
47.50	\$30.98	27.50	\$16.98	27.50	\$18.00	17.50	\$11.98
77.50	\$50.98						
39.50	\$26.98						

MISSES DRESSES		ENTIRE STOCK OF TORQUOISE AND COSTUME JEWELRY		JR DRESSES	
REG	SALE				
66.00	\$43.98	100.00	\$65.00	8.00	\$5.25
60.00	\$39.98	45.00	\$30.00	6.00	\$4.00
49.50	\$32.98	30.00	\$20.00	4.00	\$2.65
35.50	\$23.98	15.00	\$10.00	3.00	\$2.00
30.00	\$19.98	10.00	\$6.50		
19.50	\$12.98				

COATS		SWEATERS		LONG DRESSES	
REG	SALE				
92.00	\$60.98	25.50	\$17.00	65.50	\$43.00
86.00	\$56.98	22.00	\$15.98	55.50	\$36.00
75.50	\$49.98	17.50	\$11.50	70.00	\$46.00
43.50	\$28.98	15.50	\$10.00	35.50	\$23.00
34.00	\$22.98	11.50	\$7.98	41.50	\$27.00
27.50	\$17.98	9.50	\$5.98	58.00	\$38.00
		6.00	\$4.00		

PURSES		KNIT TOPS		JR DENIM JEANS	
REG	SALE				
20.00	\$13.25	17.50	\$11.00	25.50	\$16.85
11.00	\$7.25	11.00	\$8.50	20.00	\$13.25
9.00	\$6.00	10.00	\$7.00	17.00	\$11.25
8.00	\$5.25	9.00	\$6.00	16.00	\$10.50
		7.50	\$5.00	13.00	\$8.50
		7.00	\$4.50		

Misses Pant Suits		Jr Pant Suits		Misses & Jr Pants	
REG	SALE				
59.50	\$39.98	45.50	\$29.98	31.50	\$20.98
44.00	\$28.98	34.00	\$21.98	22.00	\$14.98
37.50	\$23.98	29.50	\$18.98	16.00	\$10.98

Blouses		Scarfs		Gowns-Robes		Skirts	
REG	SALE						
27.50	\$18.00	5.00	\$3.30	16.00	\$10.98	21.50	\$14.00
15.00	\$10.00	4.00	\$2.65	12.50	\$8.00	19.50	\$12.00
12.00	\$8.00	3.00	\$2.00	10.50	\$7.00	16.00	\$10.00
7.50	\$5.00	2.50	\$1.65	9.00	\$6.00	14.00	\$9.00
						9.50	\$6.00

Special Group Of  
**Jeans & Tops**  
**\$1**

May Queen  
**Panty Hose**  
**66c**

\* ALL SALES FINAL \* NO ALTERATIONS  
\* NO RETURNS OR REFUNDS

# PAZAZ

Turn  
Row

# COMMENTS

By ENRIK NADEA

AN OFFICIAL OF THE Department of Housing and Urban Development (HUD) called Midland officials recently and requested a parking space at the Midland airport.

However, Midland Mayor Ernest Angelo Jr., tired of all the bureaucratic "red tape" that cities have to go through to get something out of a federal agency, decided to give the bureaucrats a dose of their own medicine.

After the city of Midland spent several months and many dollars getting a HUD grant processed recently, Angelo wrote the following letter to HUD in answer to a request for the parking space:

"Reference is made to the request of J. C. Hays, Community Development Area Representative from your office for a parking space at the Midland Regional Air Terminal for a U.S. Government vehicle to be used by your staff when they visit the West Texas area from time to time.

"We will of course be happy to process a proper application, but a simple request by telephone or letter just won't do at all. In order to justify as many public employees as possible and to make things as difficult as possible for anyone trying to do business with the City of Midland, we have adopted a few regulations and guidelines with which you must comply which are set out as follows:

"1. You must obtain from the U.S. Government Printing Office, or the National Archives, or the Library of Congress, or some place, a supply of application form COM-975. You must submit three executed and fourteen unexecuted copies of this application which we will then distribute to our Department of Aviation, Fire and Police Departments, the City Attorney's office and anyone else we can think of when they arrive.

"2. With the application submit the make and model of the proposed vehicle together with certified assurances that everyone connected with the manufacture servicing and operation of same were paid according to a wage scale that complies with the requirements of the Davis-Bacon Act.

"3. Submit a genealogical table for everyone who will operate said vehicle so that we can ascertain that there will be a precisely exact equal percentage of whites, blacks and other minorities, as well as women and the elderly.

"4. Submit certified assurances that this plan has been discussed at length with the EEOC and submit that commission's certification that requirement 3 above has been fully complied with.

"5. Submit certified assurances that all operators of said vehicle and any filling station personnel that service same will be equipped with steel toed boots, safety goggles and crash helmets and that the vehicle will be equipped with at least safety belts and an air bag to show compliance with the Oc-

cupational Safety and Health Act.

"6. Submit an Environmental Impact Statement. You will probably want to hire an expensive consultant for this item, as you probably have no one on your staff with the expertise to prepare it. The statement should show the number of times the vehicle will be operated, times of day, the name of the operator of the vehicle, the number of other vehicles that might be coming into or leaving the parking lot at the same time as well as the number and type of aircraft that might be landing or taking off at the airport at the same time and an exact conclusion as to the effect this will have on the atmosphere in West Texas.

"7. In order to obtain approval of a negative Environmental Impact Statement, you will not be able to:

"a) Operate the car on gasoline produced from domestic oil because that would require that someone discover it, and it is possible that some private person, firm or corporation might realize a profit as a result of such activities and this simply won't do. However, if the gasoline is produced from foreign oil, this will be acceptable and we don't care what grade it is or how much profit the foreign producers make, nor will we even concern ourselves about this.

"b) Operate the car from energy produced by coal because this might require digging a hole in the ground and that is simply not acceptable in the United States;

"c) Operate the car by solar energy because this is the most abundant source of energy available and it is entirely too practical to justify any expenditure for research or development; or "d) Operate the car with nuclear energy because it is available.

"The use of wind power is acceptable.

"8. Submit a certificate from the Attorney General of the United States that all of the certifiers of the above assurances are fully and legally authorized by Congress to make such certificates and the Mr. Hays is duly and legally authorized by Congress and the President to make this application, and that the United States of America is duly organized and legally existing independent nation with full right, power and authority to operate automobiles in the first place.

"Upon receipt for the foregoing, rest assured that the application will be promptly referred to someone for approval. We cannot state at this time who that someone will be because whatever department he or she is in will be undergoing a process of reorganization and the delegation of authority of approval will change from day to day and you will just have to take pot luck as to who has the authority to approve your application, if anyone."

The letter is signed, "Very truly yours, Ernest Angelo, Jr., Mayor."

## STAR-SPANGLED HISTORY

HISTORICAL DRAWINGS BY JOSEPH BOGGS BEALE (1840-1920)



"AND NOW IS THE TIME TO FIGHT!"

John Muhlenberg was an American Lutheran minister in Woodstock, Virginia. One Sunday, after conducting services, Muhlenberg removed his robe to reveal his army uniform. That day he enlisted the men of his congregation into a fighting regiment with him as its colonel. During the Revolution, Muhlenberg commanded troops at the battles of Brandywine, Germantown, Monmouth and Yorktown. While serving in the army he rose to the rank of major general. From the collection of American National Insurance Company, Galveston, Texas.



## HONNY GRITS

By CORNBALL BLEVINS

NEVER HAVE WE seen so many "On again, Off again" propositions. The suspense is maddening. First came the tax reduction thing, followed by the hassle over the postal increase, and finally, for Texans, is the voter registration mess.

Seems that guys with the ability to make decisions and stick with them are at a premium. — Wisly-washy doesn't clean much dirty linen!

THE PRESIDENTS' reversal of his decision in the New York City "bail-out" hasn't been forgotten, either. Guess the game of politics causes people to do strange things, although they're still hard to be understood. — Big trouble being, that we're in for a full year of the same stuff.

Of course, I'm as greedy as anyone, when it comes to keeping some of my own tax money. I haven't been able to understand, however, how it makes sense to cut taxes, while increasing spending by a bankrupt government.

THE POSTAL MAILING increase I could understand if the postal department were supposed to be a self-supporting enterprise. By no stretch of the imagination do I buy the story of postal employees going without pay unless the rates were increased.

On the other side of the coin is the idea that postal service should be paid for by those that use it. This would make the idea seem quite fair, if they were taken off federal monies paid by average John Q. Taxpayer — which of course, they will NOT be.

NOW, I HAVE no fight with the postal service, save perhaps, the junk mail they keep stuffin' in my box. (That form 1040, for instance!) However, I've always regarded the postal service as another public service afforded by our donations to the U.S. Government.

At present, tho, it merely looks like that 30 percent increase is just another way of increasing federal revenue. You people that didn't get a Christmas card from me this past year, probably won't get one this year, either.

NOW AS FOR the purification of Texas voting roles, this only amounts to another case of the majority being ruled by a minority. Gets tiresome, doesn't it? If there was ever a crying need for anything, this must be it.

I've registered to vote at least a half dozen times since poll taxes were abolished. Yet, I'm still not surprised to find that my son who lives in Austin, is still registered here, while any account of "Pore Ol' Cornball is not to be found! — Could be that I'm supposed to be votin' in Austin?"

SURE GETS TIRESOME listening to the oil companies trying to justify themselves for the constant escalation of fuel prices! — Eh, what? That's all right, fellows. I wasn't going anywhere, anyway.

## THE ABUNDANT LIFE SUPPORT FREEDOM



FROM ALL SIDES, the demand for personal liberty and personal rights continues to be heard. Many good things are being done in the name of personal freedom, but many strange things are being done, too. Of course, all of us appreciate a social and political structure in which we can have our freedom. There is, however, an abundance of evidence that very little connection is being made between our rights and the attending responsibilities.

IT IS OBVIOUS that many people of all ages know about, and insist upon their rights. Oftentimes, great efforts are made to be sure that all rights are granted to us; and that nothing interferes with the full use of these personal rights. Of course, there is nothing wrong with this arrangement. Unfortunately, however, this is often the limit of our interest and our understanding. We seldom hear about or give any consideration to the responsibilities and obligations which must be seen and accepted as part of the freedom structure.

"FREEDOM IS NOT FREE." In fact, the cost is high, very high. The truth is that we may not even know what it does cost, and it is possible that we cannot know. Nevertheless, we do know that the cost is high and that our freedom is very precious. If it is difficult for us to fully understand and appreciate this great blessing, it is even more difficult to understand and appreciate the cost.

THE VERY LEAST we can do to use freedom wisely is to survive any other way. We are to do as we please, but it is not many persons hold the faultless attitude of mind, freedom destroyed. There will be anarchy, until some sort of order and control is established. The freedom is essential to its own preservation.

"THE ONLY FREEDOM that deserves the name is that which we obtain in our own way. We do not attempt to deprive their freedom, or impede their obtain it." — J. S. Mill.

THERE ARE OBLIGATIONS and responsibilities which are attached to freedom. Whatever we make to set these aside, and our freedom stand alone, we are the same as efforts to destroy our freedom. If this seems strange, some study of the history and the freedom will dispel the strangeness. We will also learn that freedom, if we fail to learn the essential supports upon which it depends; or if we know about supports and just carelessly neglect them.

"WE SUPPORT FREEDOM" mean more than that we are free; it must mean that we are doing all we can to meet the obligations and responsibilities.

## A Woman's View

By PEARL BRANDON

A FRIEND of mine, Mrs. Nettie Hall, brought me this lovely poem. Since I am in the hospital again, I am using it for my column this week. The author is unknown.

Today upon a bus I saw a lovely maiden with golden hair I envied her, she seemed so gay, and I wished I was so fair When suddenly she arose to leave, I saw her hobble down the aisle She had one foot and wore a crutch, but as she passed, a smile "I have two feet, the world is mine. O God, forgive me when I whine."

And when I stopped to buy some sweets, the lad who sold them Had such charm — I talked to him. He said to me, "It is nice to talk to one like you You see, he said, "I am blind." Oh God, forgive me when I whine

I have two eyes, the world is mine Then walking down the street child with eyes of blue, He stood and watched the other it seemed he knew not what I stopped for a moment, then said don't you join the others, dear! He looked ahead without a word then I knew he could not hear.

Oh God, forgive me when I whine I have two ears, the world is mine With feet to take me where I go With eyes to see the sunset's glow With ears to hear what I would O God, forgive me when I whine, blessed indeed, The world is mine!

I HAD ANOTHER little episode my heart. I hope to be well enough week to write. I am doing fine, you Mrs. Hall for the poem.

save on these **JANUARY FOOD SPECIALS**

<b>ROUND STEAK</b> LB \$1.29	<b>SIRLOIN STEAK</b> LB \$1.19	<b>RIB STEAK</b> LB 98¢
<b>COCA COLA</b> 32 OZ., 6 BOTTLE CARTON \$1.39	<b>DR PEPPER</b> 32 OZ., 6 BOTTLE CARTON \$1.39	<b>BIG K FLOUR</b> 25 LB BAG \$3.19
<b>BELL'S SQUARE CARTON</b> <b>ICE CREAM</b> 1/2 GAL 89¢ <b>MELLORINE</b> 79¢	<b>KIM POWDER</b> <b>LAUNDRY DETERGENT</b> 89¢ BOX	<b>ORCHID'S BATHROOM TISSUE</b> 98¢ 8 ROLL PK
<b>MIRACLE WHIP</b> <b>SALAD DRESSING</b> 98¢ QT	<b>RUSSET POTATOES</b> 89¢ 10 LB BAG	<b>MARYLAND CLUB COFFEE</b> 1.29 LB

NEW STORE HOURS:  
MON THRU SAT 8 A.M. - 7:30 P.M., SUN. 8 A.M. - 1 P.M.  
QUALITY MEATS COST NO MORE AT

# MERLIN'S FOOD

Double Gunn Bros. Stamps, Tuesday & Wednesday  
9th & Levelland Highway  
OPEN 7 DAYS A WEEK. PRICES GOOD MON. THRU SUN. WE REDEEM FOOD STAMPS

## START THE NEW YEAR RIGHT WITH A WINNING TRIO

### SAVINGS ACCOUNTS

### CERTIFICATES OF DEPOSIT

## AND

# SECURITY STATE BANK

MEMBER FDIC  
YOUR COMMUNITY SERVICE BANK

**AROUND LITTLEFIELD**

**OTTO JONES** has as his granddaughter her husband 1st Lt. and Mrs. from Honolulu. They will be visiting until Jan. 7. Don is in the Force and is working on his degree in business and attends the University of Hawaii. Both will graduate in May. Debbie Jones, a granddaughter of Mrs. Jones visited with her grandmother here. Debbie is a senior majoring in marketing and will graduate from the University of Texas in July, 1976.

- Treflan 5 GAL. **\$119.25**
- Eradicane GAL. **\$18.00**
- Attrex LB. **\$2.50**
- Milgard LB. **\$2.53**
- Heptachlor LB. **\$2.35**

**CASH**

(While It Lasts)

**EARTH AG SUPPLY, INC.**

Earth, Texas 806-257-3762

**TEXAS 1876**

January 1 - 7, 1876

**FORT WORTH** — Happy New Year — this is the first day of January, 1876. Quite a number of drunks and downs were reported for Christmas Week, but not a single fight, as far as we have learned. Truly Fort Worth is a peaceable town.

**WACO** — Marshall & Early's block was burned on New Year's Eve with the entire stock of goods lost. Loss totalled \$20,000; insurance on block \$6,000; on stock \$5,000. Cause unknown.

**HOUSTON** — The meeting of the opponents to the new constitution called at Perkin's Theater at noon today was a complete failure. The Houston reporter of the Galveston News, the commercial editor of the Telegraph and one of the publishers of the Age were the only persons present. Two of those favor the instrument and the other is on the fence.

**GALVESTON** — This week, month and year closed simultaneously upon a dull cotton market.

**BRENNHAM** — There are 14 prisoners in our county jail, and nine of the number are charged with hog stealing. This amusement costs the taxpayers a dear price.

**GALVESTON** — Two dead bodies have been discovered in a cesspool in the rear of, and on the outside of the City Hospital grounds. Although the bodies were too far decomposed to ascertain their identities, it was obvious from the state of the corpses that they had been used as subjects in the dissecting room. An investigation has been ordered in the "shocking affair."

**FORT WORTH** — There is something wrong at the Dallas post office. Letters have been received here recently 10 days after they were mailed and postmarked at Dallas.

**NAVARRO COUNTY** — Corsicana shipped from Sept. 1 to Dec. 29, 10,053 bales of cotton, 33,700 pounds of wool, 58,403 hides and 1,383 head of live stock.

**NACOGDACHES COUNTY** — The bones of a large mastodon have been discovered near Nacogdoches.

**ADVERTISED IN LEADING TEXAS NEWSPAPERS** — "The Great Tonic." The West India Stomach Bitters — Distilled from vegetable ingredients — it is guaranteed to improve the appetite, increase the quantity of blood and provide a swift and certain cure for dyspepsia, liver complaint, indigestion, intermittent fever, fever and ague, flux, colics and female problems.

Mass Communications Texas Tech University

**all the things you love to eat... BUDGET-PRICED!**

- COCA COLA DR PEPPER** 6 BOTTLE CRTN, 32 OZ **\$1.38**
- BREAD** TENDER CRUST, FAMILY SIZE **2/79¢**
- CRACKERS** FIRESIDE, SALTINES **49¢**
- COFFEE** SHURFINE, 1 LB. CAN **\$1.09**
- JAM & JELLY** APPLE OR GRAPE, 2 Lb Jar **98¢**
- CRISCO** PURE VEGETABLE, 3 LB CAN **\$1.59**
- PEANUT BUTTER** JIF, 28 OZ **\$1.49**
- SUGAR** C&H OR SHURFINE, 5 LB BAG **\$1.14**
- MILK** SHURFINE, TALL CANS **4 FOR \$1**

- FACIAL TISSUE** Northern, 200 Ct **49¢**
- SAUERKRAUT** Shurfine, No. 303 Can **4/\$1**
- SWEET POTATOES** Princilla, 23 Oz **2/89¢**
- CHILI WITH BEANS** Langhorn, No. 300 Size **49¢**
- KIDNEY BEANS** Shurfine, 15 Oz **3/89¢**
- CUT GREEN BEANS** Shurfine, No. 303 Can **3/89¢**
- SCOURING POWDER** Pinesol, 14 Oz **2/39¢**
- COOL WHIP** Birdseye, 9 Oz **59¢**
- MINCE PIES** Marton's **63¢**
- PUMPKIN PIES** Marton's **63¢**
- PECAN PIES** Marton's **98¢**
- BRUSSEL SPROUTS** Shurfine, 16 Oz **3/\$1**
- MIXED VEGETABLES** Shurfine, No. 303 Can **4/\$1**
- PORK AND BEANS** Joan Of Arc, No. 300 Size **4/\$1**
- CORN MEAL** Gladiola, 5 Lb Bag **81¢**
- INSTANT COFFEE** Maryland Club, 10 Oz **\$1.98**
- DRY DOG FOOD** Alamo, 4 Lb Bag **\$1.39**
- DUZ** King Size **\$2.29**
- POWDERED SUGAR** Imperial, 1 Lb Box **33¢**
- EAGLE BRAND MILK** Borden's **59¢**
- RANCH STYLE BEANS** No. 300 Size **3/89¢**

- MEAT**
- SHOULDER ROAST** POUND **98¢**
  - CHUCK ROAST** POUND **89¢**
  - ARM SWISS STEAK** POUND **\$1.09**
  - BEEF SHORT RIBS** POUND **69¢**
  - LEAN GROUND BEEF** POUND **79¢**
- FRESH FROZEN FOODS**
- FRESH FRUIT AND VEGETABLES**
- BANANAS** Golden Ripe, Lb **15¢**
  - ORANGES** 5 Lb Bag **59¢**
  - LETTUCE** Cello Wrapped, Lb **19¢**
  - POTATOES** Russett's, 10 Lb Bag **89¢**
  - CARROTS** Cello Bags **2/29¢**

- DAIRY PRODUCTS**
- BUTTERMILK** Borden's, 1/2 Gal **73¢**
  - WHIPPING CREAM** Borden's, 8 Oz **39¢**
  - SOUR CREAM** Borden's, 8 Oz **39¢**
  - COTTAGE CHEESE** Borden's, 12 Oz **49¢**
  - DIP** Borden's, 8 Oz **39¢**
  - ICE CREAM** Borden's, Round Cartor **\$1.09**



**WE GIVE GUNN PROS STAMPS**

DOUBLE STAMPS TUESDAY & WEDNESDAY WITH \$2.50 OR MORE PURCHASE (EXCLUDING CIGARETTES) \* WE RESERVE THE RIGHT TO LIMIT QUANTITIES \* WE REDEEM AND GIVE STAMPS ON FOOD STAMPS \* WE SELL TRAVELERS EXPRESS MONEY ORDERS \* PAYROLL CHECKS CASHED



NEWS FROM  
**AMHERST**

MRS. LESTER LaGRANGE 246-3336



**COUPLES** | Sunday  
of the First Baptist  
held their annual  
supper, Monday Dec.  
the James Holland home.  
brought a covered  
meal was  
hour  
around a  
tree. Those attending  
Mrs. Dewayne  
and Mrs. Denny  
Mr. and Mrs. Gary  
and Mrs. Mrs.  
Mrs. Holland teaches  
funeral services  
White, Dec. 27 were

**Service Station Equipment  
FOR SALE**  
\*Almost New Equipment  
\*Selling All In Package-  
No Individual Pieces.  
319 W. 3rd Littlefield

**TU TU'S  
SCHOOL OF BALLET**  
ANNOUNCES NEW REGISTRATION  
(Current Students Do Not Need To Re-Register,  
Classes Resume January 8, 9)  
**Wed. & Thurs., Jan. 8 & 9**  
Classes in Ballet (3 To Adults), Tumbling (All Ages, Boys & Girls),  
Tap (Boys & Girls), Modern Jaz (Teenage & Adults)  
**STUDIO, 410 PHELPS**  
Or Call 385-3745  
For Further Information

**OUR ONLY BUSINESS IS MEAT**  
**CHARLIE'S MEAT MKT.**  
"The Old Fashion Way"  
1200 HALL AVE. FORMER CLIFF GROC. BUILDING  
OPEN 10:30 A.M. TILL 9:30 P.M. MON.-SAT.  
**IT'S NEW! NOW OPEN!**  
\*RIB EYE STEAK\* KC STEAK\* DEL MONICO STEAK  
\*RIB STEAK\* T-BONE STEAK  
PORTER HOUSE STEAK\* PORK STEAK\* CENTER  
CUT PORK CHOPS\* HOME MADE  
SAUSAGE\* SLAB BACON\* HOT  
LINKS\* DINNER FRANKS\* STICK  
BOLOGNA\* BONELESS ROAST\* BONE  
IN ROAST\* WHOLE OR HALF HAMS  
\*BUTTERFLY PORK CHOPS  
HALF OR QUARTER FREEZER BEEF  
CUT TO YOUR ORDER-AND WRAPPED  
LOWEST POSSIBLE PRICES AND SPECIAL  
CUTS TO ORDER  
Delicatessen Serving Hot Bar-B-Q, Pinto Beans, Potato Salad, Ham Salad, Chicken Salad, Hot Dogs,  
Homemade Chili, Hot and Ready To Go. Bologna Sandwiches, Ham Sandwiches, Fried Chicken or  
Bar-B-Que. By Phone Order Only, Half or Whole Hot Links.  
I invite you to come by and inspect us. I am sure you will like what you  
see. If you are tired of buying meat that you can only see one side of, we  
will not sell pretenderized meat. Our meat will be the way nature in-  
tended it to be.  
Thanks Charles Ary

Mrs. Daniel Pribble and Chaun  
of Perryton.  
MR. AND MRS. Ray Beason  
of McFarland, Calif., spent  
Christmas week with his father,  
E. E. Beason and other  
relatives.  
MRS. JOY HEDGES and  
Anne of Eagle Pass spent  
several days with their daughter  
and sister, Mr. and Mrs. Elton  
Boyd and Brandie Ann in  
Albuquerque.

GUESTS in the James Holland  
home for Christmas dinner  
were, Mr. and Mrs. Paul Vause,  
Mr. and Mrs. W. P. Holland,  
Paul Holland of Lubbock, Mr.  
and Mrs. W. P. Holland, Jr.,  
Pam and Craig of Earth, Debbie  
Holland of Ennis and Laurie  
Jordan of El Paso. Later in the  
day they were joined by Mr. and  
Mrs. Jeff Brantley, Mickey,  
Sharla and Steven of  
Albuquerque, N.M. for the  
family Christmas tree and  
exchange of gifts.

DEMERIS Crosby returned to  
Centralia, Ill. Tuesday after a  
visit with her parents, Mr. and  
Mrs. W. H. Crosby and other  
relatives.  
VISITING her grandparents,  
Mr. and Mrs. W. P. Holland last  
weekend was Debbie Holland  
and her friend Laurie Jordan of  
El Paso. Debbie accompanied  
Laurie home to El Paso for a  
visit this week with her parents.  
Debbie teaches in Ennis.

MR. AND MRS. Buddie Allen  
of Ruidoso attended funeral  
services for Allan White Sr. Dec.  
27 and visited her mother, Mrs.  
Lee Payne and brother, Bob  
while here.  
WHILE Mr. and Mrs. Hartley  
Simmons were here, Mr. and  
Mrs. Sam McCormick of Denver  
visited them. The Simmons  
returned in December from  
missionary work in Australia.  
They were visiting the Paul  
McCormicks in Littlefield.

MRS. T. L. Bennett and Mrs.  
Bill Bradley visited Mrs. Elton  
Faust in St. Mary's Hospital,  
Lubbock. She is improving from  
surgery Dec. 24.  
REV. AND MRS. Norman  
Patton took his parents home to  
Sweetwater after their  
Christmas visit here.

MR. AND MRS. Hartley  
Simmons and granddaughter,  
Chaun of Perryton were guests  
of V. O., Willie and Charlie  
White Monday to Wednesday.  
MRS. ESSIE Chapmond of  
Winters was the weekend guests  
of her sisters, V. O. and Willie  
White.

**Depth To Water Measurement Begins**

Personnel of the High Plains  
Underground Water Con-  
servation District No. 1 will  
begin the annual measurement  
of the depths to water in the  
more than 800 observation wells  
in the 15 counties comprising the  
District on Jan. 5.

Purple and white iden-  
tification tags will be placed on  
the well-head equipment of all  
observation wells measured in  
1976. The water-level records  
obtained via the observation  
well program constitute the  
foundation for the District's  
cost-in-water depletion, income-  
tax-allowance, program.

The coordinated and  
systematic measurement of the  
depths to water in the observation  
wells located in Lamb County  
constitutes the only method of  
determining changes in the  
volume of water stored in the  
Ogallala aquifer beneath the  
land surface.

An observation well is a well  
that has been selected for in-  
clusion in the annual water-level  
measuring program. All wells

are privately-owned—the  
District does not own any  
wells—and are measured with  
the permission of the well

owners.  
District personnel will  
measure wells in Armstrong,  
Bailey, Castro, Cochran,

Crosby, Deaf Smith, Floyd,  
Hale, Hockley, Lamb, Lubbock,  
Lynn, Parmer, Potter and  
Randall Counties.

**OBITUARY**

**JULIA ANN POWELL**  
Mrs. Julia Ann Powell, 75, died at her  
home in Sudan early Tuesday morning.

Funeral services will be conducted  
Sunday at 2 p.m. in the Sudan First  
Baptist Church with Rev. Leroy Baker,  
pastor of the First Methodist in Sudan,  
officiating. Burial will be in the Sudan  
Cemetery.

Survivors include two daughters, Ruth  
Williams of Sudan, and Doris Shivers of  
Live Oak, Calif.; two sisters, Thelma  
Alloway and Juanity Patterson, both of  
Graham, Mo.; six grandchildren and 12  
great-grandchildren.

**GUY A. ALLEN**  
Guy A. Allen, 62, of Lubbock, died at  
9:40 Thursday night in the Lubbock  
Osteopathic Hospital. He was a former  
Maple resident and had lived in Lubbock  
20 years.

Services are pending at Hammons  
Funeral Home.

Survivors include his wife, Ruth of  
Lubbock; one daughter, Sheryl Marcey  
of Lubbock; his mother, Mrs. Guy A. Allen Sr. of  
Lubbock; three sisters, Mrs. Audrey  
Duke of Lubbock, Mrs. Ida Denoit of  
Mart, Mrs. Virginia Floyd of Belflower,  
Calif.; and six grandchildren.



Cookie or cake recipes that  
call for both milk and choco-  
late or cocoa can be made  
with chocolate flavored milk  
or chocolate milk drinks.

**New Belly-Dancing Courses**  
**Now Being Organized**  
\*PLUS SEPARATE\*  
WOMENS EXERCISE COURSE  
**TuTu's School Of Ballet**  
410 PHELPS 385-3745

GUESTS in the Floyd Rowell  
home during the Christmas  
holidays were Thomas Graham  
and family of San Antonio, Mr.  
and Mrs. Billie Van Lightsey  
and family, the Jimmy Priddy  
family of Denver and the Lonnie  
Eckles of Colorado Springs.  
Earlier the Rowells had visited  
her brother in Pampa.

AMONG those attending  
graveside funeral services for  
Lewis Fleming Monday af-  
ternoon in Littlefield cemetery  
were Mr. and Mrs. W. P.  
Holland, Mrs. A. J. Mote, Mrs.  
Marvin Wagner, W. T. Weaver  
Jr., and W. P. Holland Jr. of  
Earth. The Fleming family lived  
many years near Amherst.

**Around  
Littlefield**

U.D. WALKER, former  
Littlefield resident is,  
recuperating from open heart  
surgery at his home in  
Lewisville. While a resident of  
Littlefield Walker was the  
manager of the Dunlap Co.  
Store.

MRS. JIMMIE Minor spent  
the Christmas holidays with her  
daughter and family, the Tom  
Angurs in Munday.

FRANCES HAMPTON and  
her fiance, Rick Meigs, arrived  
from Portland, Oregon on  
Christmas Day to spend the  
weekend with her parents, Mr.  
and Mrs. W. O. Hampton and  
other relatives. They returned to  
Portland Sunday afternoon.

VISITING in the home of Mrs.  
Doss Maner Christmas Day  
were Mr. and Mrs. Verlie D.  
Throckmorton, Kathy and Gary  
of Dallas; Mr. and Mrs. Tom  
Echols, Perry Doss, Van and  
Rhonda of Snyder; Mr. and Mrs.  
Bill McCorley of Amarillo; Mr.  
and Mrs. Steve Maner of  
Amarillo; Mr. and Mrs. Keith  
Overland, Tosha and Brian of  
Lamar, Colo.; Tod Tapley,  
Arlene, Cindy and Ginger Maner  
of Uvalde; Mrs. Margaret  
Pointer of Muleshoe, and Mr.  
and Mrs. L. D. Stanford of  
Littlefield.

MR. AND MRS. John Dick  
Carl spent Christmas visiting  
with his parents, Mr. and Mrs. J.  
H. Carl; his aunt, Mrs. Joye  
Hall; and cousin, Mr. and Mrs.  
Randy Aduddell. Carl has been  
employed as an engineer with  
American Can Company in New  
Orleans until November when  
he accepted a position as  
management consultant with  
Booze, Allen and Hamilton  
Consulting Firm, and moved to  
Chicago. He returned home  
Sunday, but Mrs. Carl remained  
in Odessa for a visit with her  
sister and parents.

**Like a good  
neighbor,  
State Farm  
is there.**  
with help for your  
car, home, life and  
health insurance.  
See me.  
F. L. Newton  
385-3055  
128 E. 10th  
Littlefield  
**STATE FARM**  
Insurance Companies  
Home Offices: Bloomington, Illinois

**SATISFACTION FOOD SALE**  
FOOD KING  
**OLEO** SOLID, LB 33¢  
ALL BRANDS FROZEN FRUIT OR CREAM  
**PIES** EACH 20¢ OFF  
SHURFINE  
**SPINACH** NO. 303 CAN 4/\$1  
VIVA  
**PAPER TOWELS** BIG ROLL 49¢  
**COCA COLA** 6 BOTTLE CARTON, 32 OZ BOTTLES \$1.59  
BAMA PEACH  
**PRESERVES** 2 LB \$1.29  
SHURFINE  
**MIXED VEGETABLES** NO. 303 CAN 29¢  
MARYLAND CLUB  
**COFFEE** 1 LB CAN \$1.19  
PRESTONE  
**ANTI-FREEZE** GALLON \$3.79  
CRISCO  
**SHORTENING** 3 LB CAN \$1.69  
CHOICE  
**CHUCK ROAST** LB 89¢  
**PORK STEAK** LB \$1.39  
SHURFRESH CANNED  
**HAM** 5 LB CAN \$9.49  
TURBOT  
**FISH FILLETS** LB 89¢  
PORK COUNTRY STYLE  
**BACK BONES** LB 59¢  
CALIF. SUNKIST  
**ORANGES** LB 19¢  
RUSSET ALL PURPOSE  
**POTATOES** 10 LB BAG 79¢  
NESTLE  
**HOT COCA MIX** 12 OZ 95¢  
**TIDE** FAMILY SIZE \$3.95  
MORTON FROZEN (Excluding Shrimp, Ham)  
**DINNERS** 11 OZ 2/95¢  
VICTOR HEAVY DUTY  
**ALUMINUM FOIL** 18x25 FT 69¢  
BETTY CROCKER LAYER  
**CAKE MIX** BOX 59¢  
We Reserve The Right To Limit Quantities. We Redeem  
USDA Food Stamps. We Give Gunn Bros. Stamps. Double  
Stamps On Tuesday & Wednesday With \$2.50 Purchase Or  
More Excluding Cigarettes.  
**PIONEER SUPERMARKET**



**SHOP**

**LITTLEFIELD**

**FIRST**

**IN 1976**



# GET IT ALL!



PRICES EFFECTIVE THRU 1-7-76

**POTATOES**  
ALL PURPOSE RUSSETS, 10 LB BAG..... **99¢**

**TOMATOES**  
VINE RIPE LB..... **39¢**

**GRAPEFRUIT** TEXAS RUBY RED LB..... **12¢**

**CELLO RADISH** 6 Oz Pkg, ... **2 FOR 29¢**

**EGG PLANT** GLOSSY BLACK LB,..... **25¢**

**ONIONS** ARIZONA FRESH GREEN, BUNCH, EACH..... **2 FOR 29¢**

**SIRLOIN STEAK** FURR'S ADV PROTEIN SPECIAL LB..... **\$1.19**

**ROUND STEAK** FURR'S ADV PROTEIN SPECIAL LB..... **\$1.19**

**RIB STEAK** FURR'S ADV PROTEIN SPECIAL LB..... **\$1.19**

**CHUCK STEAK** FURR'S ADV PROTEIN SPECIAL LB..... **98¢**

**RANCH STEAK** FURR'S ADV PROTEIN SPECIAL LB..... **\$1.09**

**GROUND BEEF** FRESH GROUND ADV SPECIAL LB..... **68¢**

**CLUB STEAK** Furr's Proten, Lb .... **\$1.59** **DELUXE RIBS** Furr's Proten For Barbeque, Lb .. **89¢**

**T-BONE STEAK** Furr's Proten Lb ..... **\$1.69** **RIB ROAST** Furr's Proten Large End, Lb ... **\$1.19**

**FAMILY STEAK** Furr's Proten Boneless, Lb .. **\$1.29** **SWISS STEAK** Furr's Proten, Round Bone Arm, Lb ... **\$1.19**

**RUMP ROAST** Furr's Proten Lb ..... **\$1.19** **STEW MEAT** Furr's Proten Boneless Lean Cubes, Lb ... **\$1.29**

**MIXED VEGETABLES** FOOD CLUB NO. 303 CAN..... **3 FOR 89¢**

**TOMATO JUICE** DEL MONTE 46 OZ CAN..... **49¢**

**GREEN BEANS** FOOD CLUB CUT, NO. 303 CAN..... **4 FOR \$1**

**APPLE SAUCE** FOOD CLUB NO. 303 CAN..... **3 FOR 89¢**

**TOMATOES** FOOD CLUB NO. 303 CAN..... **3 FOR \$1**

**SPINACH** FOOD CLUB NO. 303 CAN..... **4 FOR \$1**

**PEACHES** ELNA NO. 2 1/2 CAN..... **49¢**

**CORN** FOOD CLUB, WHOLE KERNEL OR CREAM STYLE GOLDEN NO. 303 CAN..... **3 FOR 89¢**

**INSTANT TEA** FOOD CLUB 3 OZ JAR..... **\$1.29**

**COFFEE** Maxwell House Instant, 10 Oz..... **\$2.99** **TISSUE** Family Scott 4 Roll Pkg..... **82¢**

**DOUBLE GOLD BOND STAMPS**  
TUESDAYS AND WEDNESDAYS  
With \$2.50 Purchase or More

☆ YOU PAY THE LOWER PRICE AT FURR'S  
☆ WE WILL NOT CHANGE A PRICE ON A MARKED CAN OR PACKAGE EXCEPT TO LOWER THE PRICE.  
☆ ONCE PRICED . . . ALWAYS PRICED.

**START YOUR GARDEN CENTER TODAY!**

**\$6.99** Basic Starter Unit

optional dome accessory \$4.99

PLANTS, ETC. SHOWN ARE NOT INCLUDED.

Design your own shelving system as illustrated:

**NAPKINS** Gala 140 Ct Pkg..... **55¢**  
**ORANGE DRINK** 64 Oz..... **69¢**  
**CORN BEEF HASH** Libby's 15 Oz..... **73¢**  
**POTTED MEAT** Libby's 5 1/2 Oz..... **35¢**

**Frozen Food Favorites**

**BROCCOLI SPEARS** TOP FROST FRESH FROZEN 10 OZ PKG..... **39¢**

**CORN** LIBBY'S CUT, FRESH FROZEN 24 OZ PKG..... **49¢**

**FRIED CHICKEN** TOP FROST 2 LB BOX..... **\$2.29**

**TOP FROST WAFFLES** 5 OZ 5 For **\$1**

**LAUNDRY BASKET**  
Aladdin Plastic 1 Bushel Oval Ea **\$1**

**BOWL BRUSH**  
Long Handle Empryl Plastic Topcrest Each **59¢**

**BATTERY**  
Eveready "D" Or "C" Size, Pkg Of 2 Ea **39¢**

**HAIR SPRAY**  
Vo-5 Reg Or Hard To Hold 16 Oz Size **\$1.43**

**PRELL LIQUID**  
Shampoo 7 Oz Size **\$1.20**

**MOISTURE LOTION**  
Rain Tree, 8 Oz Lotion Or 4 Oz Jar, Choice **\$1.89**

**ANTI-FREEZE**  
Topcrest Winter Summer Coolant, 1 Gallon Plastic Container.. **\$3.29**  
Prestonell Gallon..... **\$3.49**

**TAMPONS**  
Topco Super Or Regular Box Of 40's **\$1.29**

**PEAK TOOTH PASTE**  
4.5 Oz Tube **69¢**

**REVLON FLEX**  
Hair Conditioner 16 Oz Size **\$1.85**

**SHOP Furr's MIRACLE PRICES**

## ... HEDGING

cents. If you've got it hedged to sell short and the market moves down 18 cents, you'll have \$8,000 supplement to add to what you sell the cotton for at the gin next fall. If you have 10 contracts, that's \$80,000 for 1,000 bales.

But what if cotton goes up? Maybe there is a wide-spread hail storm all across the Texas High Plains or there's a big flood in Mississippi, or something drastic happens in California or the Arizona cotton belts and cotton goes up from 48 cents a pound to 68 cents a pound, then you BUY commodity futures to go up.

Then every time the price moves up one cent you add \$500 to your profit.

Thus you could be making money even if you're wiped out completely. If enough acres are destroyed and you think the price is going up, transfer to a paper contract. Remember you don't have to deliver. There are 36 commodities, and only two percent are delivered.

"For a long time I thought I had to grow and deliver middling 1 1/16-inch cotton to hedge," Hoelscher said. "Actually only a few who grow the longer staple ever deliver. All you need to remember is there is about 15 cents a pound price difference between middling 1 1/16 and the grade and staple we grow here in West Texas. Thus if you say you've got to have 40 cents a pound for your cotton, you can average that 40 cents when the futures commodity price is 55 cents a pound."

If you maintain a \$10,000 margin and the market moves against you, you haven't lost \$10,000 if the cash movement is parallel to the futures prices. You'll lose money on the futures contract, but the price of the product has moved upward \$10,000 and you've still satisfied yourself with that 40 cents a pound you said you had to have as a guaranteed price. Even though you are short \$10,000 of what you would have been if you had not been hedged, the cash offsets the move.

If the market goes down, you make money on the hedge but lose money on the crop. If the market goes up you lose on the hedge but make money on the crop.

Curtis Israel, a broker at E. F. Hutton

Continued from Page 1

in Lubbock, recently gave this example.

This is an extreme example, but say you contracted 500 bales of cotton in 1972 before the price started escalating. You should have been buying to offset what you were going to lose. In September of 1973 you should have been looking at the fall of 1974. On 500 bales, if you had ridden it down until you got a reversal, then lifted your hedge and liquidated and got out, then bought back in, you would have made \$300,000 more on those 5 contracts of cotton than the 28 cents a pound or whatever you sold them for.

"You have the best of both worlds when you hedge on a slipping market, get out, then establish another hedge when futures start climbing again," Hoelscher said.

Hoelscher has done more hedging on the grain market than cotton. "But you shouldn't hedge on the milk market," Hoelscher emphasized. "There isn't enough active trading in milk. Corn is closest to milk, the safest and cheapest to hedge in."

All grain is a protein unit. If you grow milk, hedge on wheat, corn or soybeans. One grain contract is 5,000 bushels of wheat, soy beans, corn, oats, barley, rye, rapeseed or flaxseed. For practical purposes, a 56-pound bushel is equal to 100 pounds of milk.

If you must have \$4 per hundred for milk to make a profit, or maybe just break even, convert this into bushels like this. If corn is \$2.40 on the futures, take that \$2.40 and divide it by six to find that the price per bushel you'd be getting is \$4 per hundred. When the commodity futures price reaches the point where you can make a profit—hedge it.

As a counter attack, you can put a stop-loss order in at the time you buy. If the market moves against you, you've got your stop order in. You can get out, and you can get back in. You're not tied to a futures contract the way you're tied to a production contract. With a production contract you're stuck—you can lift your hedge.

Say you buy a grain contract on November futures at \$5 per hundred and as the harvest proceeds grain drops to \$3.80. For every cent grain goes down, you make \$50 or \$1.20 per hundred. For one contract you'd add \$10,000 profit to

what you get when you sell it at the elevator.

The same principle applies whether you are trading hogs, cattle, grain, cotton, soybeans or any products on the trading futures.

To be sure, any time there is a chance to make a profit, you can lose. There is always a degree of speculation which isn't without its risks. If you life a hedge on a short-term upward climb which is followed by a downtrend for a time, then you'd lose on both the futures and the cash markets.

Even when you place a stop-loss order, under certain conditions the market can move right through your stop-loss orders and rise or fall the daily limit several days before your trade can be executed. With several contracts, and the market opening down the limit for any given period of time, this can call for plenty of margin money and offset some mighty good gains.

If you'll remember that trading futures is a way to guarantee a certain price and not speculate and get greedy, hedging can be a valuable marketing tool.

To be sure, any time there is a chance to make a profit, you can lose. There is always a degree of speculation which isn't without its risks. If you lift a hedge on a short-term upward climb, followed by a downtrend for a time, then you lose on both the futures and the cash markets.

Even when you place a stop-loss order, under certain conditions the market can move right through your stop-loss orders and rise or fall the daily limit several days before your trade can be executed. With several contracts and the market opening down the limit for any given period of time this can call for plenty of margin money. When you sign a futures contract, you sign over body and soul.

It was only during the Civil War that Rhett Butler sold cotton for \$1 a pound. And soybeans reached \$12 and \$13 highs in 1974 for the first and only time.

Smart producers will let history teach them a marketing lesson that will sharpen their marketing skill and strategy in the future. And one of these could be hedging on futures markets.

YOUR FURR'S IN LITTLEFIELD IS

# NOW



# OPEN SUNDAY

9: AM 'TIL 7: PM

FOR YOUR SHOPPING CONVENIENCE

**GREEN BEANS**

FOOD CLUB CUT NO. 303 CAN

**4 FOR \$1**

PLUS... YOU GET THE BONUS OF **GOLD BOND STAMPS** AT FURR'S...



VALUABLE COUPON THIS COUPON ENTITLES YOU TO **100 FREE GOLD BOND STAMPS** WITH \$5.00 PURCHASE AT FURR'S IN LITTLEFIELD THIS SUNDAY ONLY JANUARY 4, 1976 LIMIT ONE COUPON PER FAMILY

**PEACHES**

ELNA, NO. 2 1/2 CAN

**49¢**

**ORANGE DRINK**

BODEN'S 64 OZ BOTTLE

**69¢**

**CHILI MEAT**

LEAN LB

**\$1.19**

**GRAPEFRUIT** Texas Ruby Red Lb

**POTATOES** All Purpose 10 Lb Bag

**CELLO RADISHES** 6 OZ PKG 2 For 2

**OSCAR MAYER FRANKS** Meat Or Beef, 1 Lb **\$1.44** **BOLOGNA** All 12 Oz Pkgs **85¢**

PRICES EFFECTIVE SUNDAY JAN. 4, 1976 IN LITTLEFIELD

QUANTITY RIGHTS RESERVED, NO SALES TO DEALERS PLEASE.

WE REDEEM USDA FOOD STAMPS

**Furr's SUPER MARKETS**

# I'VE LOST INTEREST



Don't let this happen to you. Be sure you're earning the highest available rate.

First Federal has a savings plan that's especially made for you. Some of our plans pay as high as 7<sup>3</sup>/<sub>4</sub> percent interest compounded daily. Compare First Federal's interest rates with other financial institutions. They are substantially higher than some of the others can pay.

**FIRST FEDERAL**  
of Littlefield

"the best one for your money"

MEMBER **FSLIC**  
Federal Savings & Loan Insurance Corp.  
Your Savings Insured to \$40,000

A BUCK GOES A LONG WAY DURING

# Dollar Days

## Wares

# BIG \$ DAY SAVINGS

ONE GROUP

### JUNIOR DRESSES

**1/2 PRICE**

ONE GROUP

### LADIES SPORTSWEAR

ANTS, JACKETS, SWEATERS, BLOUSES, ETC.

**1/2 PRICE**

ONE GROUP

### LADIES DRESSES

**1/2 PRICE**

ONE GROUP

### CHILDRENS' SPORTSWEAR

**1/2 PRICE**

### LADIES SHOES

JOYCE, BERNARDO, LaMANCHA, MISS AMERICA

VALUES TO 29.00

**\$10.99 TO \$21.99**

### MEN'S SHOES

RAND, FLORSHEIM, PEDWIN

VALUES TO 36.00

**\$14.99 TO \$24.99**

### MEN'S SUITS

RATNER, CURLLEE, SEWELL

80.00.....	<b>\$59.99</b>	110.00.....	<b>\$82.99</b>
82.00.....	<b>\$61.99</b>	115.00.....	<b>\$86.99</b>
90.00.....	<b>\$67.99</b>	120.00.....	<b>\$89.99</b>
95.00.....	<b>\$70.99</b>	125.00.....	<b>\$93.99</b>
100.00.....	<b>\$74.99</b>	130.00.....	<b>\$97.99</b>
105.00.....	<b>\$78.99</b>	140.00.....	<b>\$104.99</b>

ONE GROUP

### COTTON & POLYESTER

#### BLENDS

VALUES TO 4.98

**1/2 PRICE**

### POLYESTER KNITS

60" WIDE

VALUES TO 9.98

**\$1.98 TO \$2.98**

### POLYESTER KNITS

60" WIDE

3.98.....	<b>\$2.49</b>	6.49.....	<b>\$4.49</b>
4.49.....	<b>\$2.98</b>	7.98.....	<b>\$5.98</b>
5.98.....	<b>\$3.98</b>	11.98.....	<b>\$8.98</b>

**Fieldcrest**

**WHITE SALE**

**CONTINUES**

### MEN'S TIES

**1/2 PRICE**

### MEN'S SPORT COATS

40.00.....	<b>\$29.99</b>	75.00.....	<b>\$56.99</b>
60.00.....	<b>\$44.99</b>	80.00.....	<b>\$59.99</b>
70.00.....	<b>\$52.99</b>	85.00.....	<b>\$63.99</b>
90.00.....	<b>\$67.99</b>		

### MEN'S DRESS SLACKS

11.00.....	<b>\$7.99</b>	18.00.....	<b>\$13.99</b>
11.50.....	<b>\$8.99</b>	20.00.....	<b>\$14.99</b>
12.00.....	<b>\$8.99</b>	22.00.....	<b>\$15.99</b>
13.00.....	<b>\$9.99</b>	24.00.....	<b>\$17.99</b>
14.00.....	<b>\$9.99</b>	26.00.....	<b>\$19.99</b>
15.00.....	<b>\$10.99</b>	28.00.....	<b>\$20.99</b>
16.00.....	<b>\$11.99</b>	30.00.....	<b>\$22.99</b>
17.00.....	<b>\$12.99</b>	32.00.....	<b>\$23.99</b>
35.00.....	<b>\$25.99</b>		

### MEN'S DRESS SHIRTS

8.50.....	<b>\$5.99</b>	12.00.....	<b>\$7.99</b>
9.00.....	<b>\$5.99</b>	12.50.....	<b>\$8.99</b>
9.50.....	<b>\$6.99</b>	13.00.....	<b>\$8.99</b>
10.00.....	<b>\$6.99</b>	14.00.....	<b>\$9.99</b>
11.00.....	<b>\$6.99</b>	15.00.....	<b>\$9.99</b>
16.00.....	<b>\$10.99</b>		

# DOLLAR DAY



PRICES GOOD SUNDAY, MONDAY, TUESDAY, & WEDNESDAY. STOCK LIMITED TO SUPPLY ON HAND.

VICKS  
**Nyquil**  
8 OZ **\$1.19**

**Anacin**  
100 COUNT **99¢**

SCOPE  
**Mouthwash**  
24 OZ **\$1.19**

POLOROID  
**Film**  
TYPE 108  
2 ROLLS FOR **\$7.98**

CASHMERE BOUQUET  
**Body Powder**  
10 OZ **49¢**

M-3  
**Flash Bulbs**  
**\$1.39**

WILKINSON 3 BLADES AND 3 GOLF BALLS ALL FOR  
**Bonded Razor** **\$1.89**

MISS BRECK WHITE RAIN  
**HAIR SPRAY**  
QUANTITIES LIMITED TO STORE STOCK  
11 OZ **69¢**

FLINTSTONE  
**Vitamins**  
130 COUNT **\$1.98**

WILKINSON STAINLESS STEEL  
**Razor Blades**  
DOUBLE EDGE **39¢**

THERGRAN  
**Vitamins**  
130 COUNT ALSO MYADEC **\$3.98**

COLGATE  
**Instant Shave**  
REG. \$1.09 **43¢**

ALL  
**Sunglasses**  
**1/2 PRICE**

ALPHA KERI  
**Bath Oil**  
8 OZ **\$1.79**

CHOCKS  
**Vitamins**  
60 COUNT **\$1.29**

CURITY  
**Cotton Balls**  
300 COUNT **59¢**

VICKS 44  
**Cough Mixture**  
3 OZ **89¢**

VICKS  
**Vapo Rub**  
1 1/2 OZ **49¢**

SYLVANIA  
**Flash Bulbs**  
MAGICUBES **\$1.39**

CURAD  
**Adhesive Bandages**  
REG. 89¢ **43¢**

POLOROID  
**Film**  
COLOR  
TYPE 88 **\$2.98**

KODAK  
**Film**  
COLOR 110-12 & 126-12 EXPOSURE  
20 EXPOSURE IS \$1.29 **99¢**

**Alka Seltzer**  
25 COUNT **39¢**

PEAK  
**Toothpaste**  
FAMILY SIZE **69¢**

DU BARRY  
**Skin Freshner**  
LOTOIN  
ALSO CLEANSING CREAM **\$3**

**Mr Coffee**  
MODEL MC 1AC **\$31.98**

SYLVANIA  
**Flash Bulbs**  
**\$1.49**

COLGATE  
**Tooth Brushes**  
**19¢**

REXALL  
**Mouthwash**  
M1-31 16 OZ  
COMPARIBLE TO LISTERINE **39¢**

COLGATE  
**Toothpaste**  
7 OZ **69¢**

**Digel Tablets**  
100 COUNT  
12 OZ LIQUID **99¢**

**RODEN REXALL DRUG**  
STORE HOURS: 8 A.M. TO 7:00 P.M. MON. TO SAT. 9 A.M. TO 5:00 P.M. SUNDAY  
WE RESERVE THE RIGHT TO LIMIT QUANTITIES

**Cox**

FURNITURE & APPLIANCE  
1804 Hall Ave.  
PH. 385-5883  
LITTLEFIELD

# JANUARY CLEARANCE STORE WIDE!

## Frigidaire

Get the drudgery of oven cleaning  
all thanks to the Electric-clean  
of this Frigidaire 30" Range.



Most Popular Frigidaire Range  
ONLY \$419.95



FPCI-203V-8

ONLY \$649.95

There's well-organized storage space on both sides of this big, 20.3-cu-ft., 100% Frost-Proof Frigidaire Side-by-Side Refrigerator-Freezer. Inside the spacious 7.04-cu-ft freezer compartment, you'll find 4 full-width shelves, a sliding basket for meats and other large items plus deep door storage.

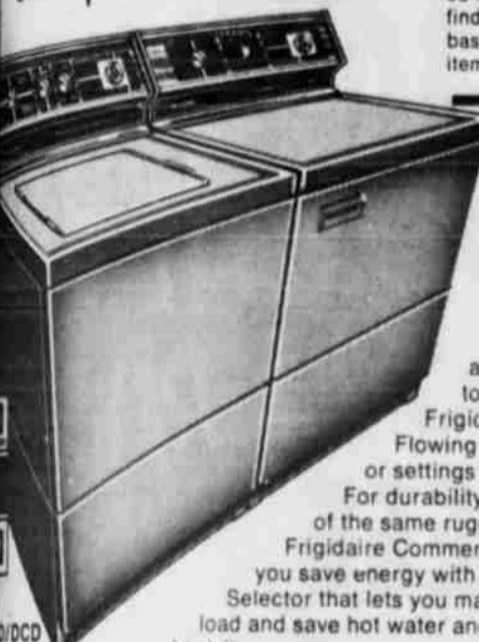

WCD Washer...\$335.00  
DCD Dryer...\$229.95

The Pair  
\$550.00 WT

Get full 18-lb. capacity and tender care for all of today's fabrics from this Frigidaire Heavy Duty Washer and Flowing Heat Dryer. Both offer cycles or settings for special fabrics like Knits. For durability, the Washer features many of the same rugged components found in Frigidaire Commercial Washers. It even helps you save energy with an Infinite Water Level Selector that lets you match the water level to the load and save hot water and the energy it takes to heat it.

For Factory Trained Frigidaire Service Call: 385-5883

CALVIN JONES



Powerful magnetic door seals on three sides are one reason for the exceptional efficiency of this Frigidaire Refrigerator-Freezer. They cut compressor operating time and energy use by keeping cold air in, warm air out. Besides high efficiency, this refrigerator-freezer offers three full-width shelves, a spacious Vegetable Hydrator, an automatic interior light, plus the convenience of Cycle-matic automatic defrosting in the fresh food compartment.

Model FCD-123T  
Even more thanks \$329.95 WT  
for low price!

### EVERY FRIGIDAIRE APPLIANCE REDUCED!

- \*Refrigerators \*Ranges \*Built-Ins
- \*Washers \*Dryers \*Freezers
- \*Trash Compactors \*Everything!

## HARDWICK

HARDWICK STOVE COMPANY  
CLEVELAND, TENNESSEE 37311



\$399.95 WT

JANUARY CLEARANCE PRICED  
REGULAR \$469.95 WT

## SPECTACULAR SAVINGS! FURNITURE

Tell City  
20% off

Haywood Wakefield  
20% off

\*1 ONLY- 6 PC BASSETT  
BEDROOM SUITE Lemon Yellow  
Reg. \$599.95... \$399.95

\*1 ONLY- SOLID OAK  
3 PC BEDROOM SUITE... \$379.95

\*RECLINERS... \$124.95

\*1 ONLY-3 PC STANLEY  
BEDROOM SUITE... \$449.95

\*2 ONLY- BARCALOUNGER  
RECLINERS Reg. Priced \$339.95... \$279.95

\*ALL LANE CEDAR CHESTS... 20% Off

\*ALL LAMPS... 25% Off

\*3 ONLY-GAME TABLE GROUPS... 25% Off

\*2 ONLY- LOVE SEATS... \$129.95

EVERY ITEM  
NAME BRAND  
EXCELLENT  
QUALITY

JANUARY  
CLEARANCE  
OF ALL  
MICROWAVE  
OVENS

AMANA  
TAPPAN  
FRIGIDAIRE

PICTURES  
&  
DECORATOR  
ITEMS  
1/2 PRICE!

SOFA  
PILLOWS  
1/2 PRICE!

WE SERVICE EVERYTHING WE SELL!!

## RCA

XL-100. 100% solid state. Don't settle for less.

Giant 25" (diagonal)  
consoles with  
values  
to match!

\$595 WT



\$575 WT



REG. \$649.95

\$557 WT



ROGER KENDALL  
FOR DEPENDABLE  
SERVICE  
CALL 385-5883

1 GROUP SOFAS \$139.95  
Values To \$449.95

EXCELLENT SELECTION OF SOFA  
BEDS IN VELVETS, HURCALON,  
NYLON, ALL COLORS  
REDUCED 20%-30%

1 GROUP CHAIRS \$99.95  
Values To \$199.95

DIRECTORS CHAIRS  
2 ONLY \$24.95

NEED A GOOD DISHWASHER?  
SEE US FOR KITCHEN AID!

WE HAVE BUDGET TERMS  
WE SERVICE

WE APPRECIATE YOUR BUSINESS

## ZENITH

ZENITH Allegro Modular Stereo



Introducing THE WEDGE,  
Zenith's Finest Sound System  
• AM/FM/Stereo FM Tuner-Amp  
• 8-Track Player/Recorder  
• 3-Speed Precision Phono  
• Zenith's Finest Speakers  
• Simulated Walnut Finish

ONLY \$499.95 WT

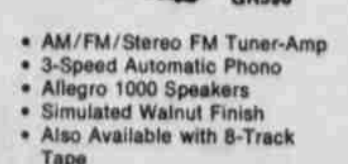

ONLY \$239.95 WT

25" DIAGONAL  
The KELSTON  
G474P

Contemporary styled console with full, recessed base. Genuine Pecan veneers and select hardwood solids, with the look of fine distressing, on top, ends and base. Decorative front of matching simulated wood material.

\$699.95 WT

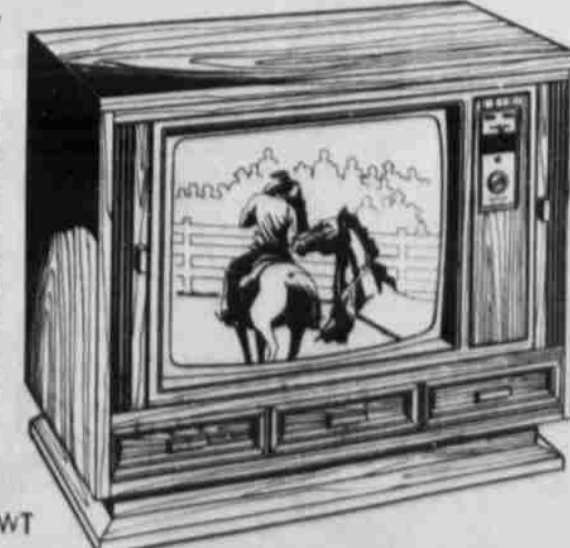

\$599.95 WT

The ALHAMBRA • S2926P - Mediterranean styled full base console with concealed casters. 23" diagonal Zenith 100% Solid-State Chromacolor II. Energy-saving Titan 300V Chassis with Patented Power Sentry Voltage Regulating System. Brilliant Chromacolor Picture Tube. Solid-State Super Video Range Tuning System. Synchronomatic 70-Position UHF Channel Selector. Automatic Fine-tuning Control. Automatic Tint Guard. Genuine Pecan wood veneers and select hardwood solids on top. Front ends and base of matching simulated material.

**Cox**  
FURNITURE & APPLIANCE

1804 HALL AVENUE  
PHONE 385-5883

# Look What's Happening Here!

**BOLOGNA OR FRANKS**

GLOVER'S ALL MEAT OR BEEF, 12 OZ PKG

**59¢**

**CLUB STEAK** USDA CHOICE, LB **\$1.49**

**CHEESE** Sammy's Pride, American Singles, 12 Oz Pkg **99¢**

**CHEESE** Half Moon, Kraft Signature, 8 Oz **79¢**

**FAMILY STEAK** USDA CHOICE, LB **\$1.09**

**T-BONE STEAK** USDA CHOICE, LB **\$1.59**

**BEEF LIVER** FRESH SLICED, LB **49¢**

**STEAK FINGERS** Blue Marrow Pan Ready, Lb **99¢**

**PERCH FILLETS** Breaded, Pan Ready, Lb **\$1.09**

**CHICKEN FRIED STEAK** Blue Marrow Pan Ready, Lb **99¢**

**COFFEE** FOLGERS, ALL GRINDS, 1 LB CAN **\$1.29**

**SUGAR** IMPERIAL, C&H, WHITE SWAN, OR HOLLY, 5 LB BAG **\$1.19**

**MARGARINE** WHITE SWAN, 1 LB TUB **2/99¢**

**SHORTENING** SNOWDRIFT, PURE VEGETABLE, 3 LB CAN **\$1.39**

**PRESERVES** Kraft, Grape, 18 Oz **59¢** **DOG FOOD** Bow Wow, 25 Lb Bag **\$3.99**

**PEACHES** White Swan, Yellow Cling Halves, 16 Oz **39¢** **PEARS** White Swan, Bartlett Halves, 16 Oz **39¢**

**POTATOES** White Swan, Whole New, 16 Oz **3/89¢** **CANDY** Baby Ruth Butter Finger 6 Pack Pkg Pay Day **66¢**

**TOWELS** Zee, Large Roll **2/\$1** **BLEACH** Clorox, Gallon **77¢**

**BUTTERMILK** Plains, 1/2 Gallon Ctn. **69¢**

**HALF & HALF** Plains, Pint **39¢**

**WHIPPING CREAM** Plains, 1/2 Pint **39¢**

**COTTAGE CHEESE** Plains, 24 Oz **99¢**

**VIENNA SAUSAGE** Armour, 5 Oz **59¢**

**TOMATO SAUCE** Hunt's, 8 Oz **66¢**

**ORANGE DRINK** Rich & Ready, Gallon **77¢**

**LIQUID DETERGENT** Crystal White, Reg. or Lemon, 48 Oz **69¢**

**LAUNDRY DETERGENT** Fab, Lemon Freshened, Giant Size, 49 Oz **39¢**

**BATHROOM TISSUE** Coronet Studio, 2 Roll Pkg **39¢**

**AIR FRESHNER** Renewit, 7 Oz Solids, Each **99¢**

**FROZEN FOOD SPECIALS**

**COBBLERS** Stillwell, All Flavors, 32 Oz **88¢**

**TAMALES** Patria, Beef, 15 Oz **49¢**

**ENCHILADAS** Patria, Beef, 22 Oz **79¢**

**PIZZA** Jeno's, All Flavors, 13 Oz **79¢**

**BROCCOLI** Birds-eye, Chopped, 10 Oz **2/69¢**

**CHILI** Wolf, 19 Oz

**CRACKERS** Keebler, 1 Lb Box

**BLACK PEPPER** White Swan, 4 Oz

Amour, 5 Oz

Hunt's, 8 Oz

Rich & Ready, Gallon

Crystal White, Reg. or Lemon, 48 Oz

Fab, Lemon Freshened, Giant Size, 49 Oz

Coronet Studio, 2 Roll Pkg

Renewit, 7 Oz Solids, Each

**PRODUCE SPECIALS**

**POTATOES** Russett All Purpose, 10 Lb Bag

**TOMATOES** California Vine Ripe, Large Slicers, Lb

**CARROTS** California, 1 Lb Cello Bag

**ORANGES** Hamlin, 5 Lb Bag

**BANANAS** Dole, Golden Ripe, Lb

HOME OWNED - HOME OPERATED

# LITTLEFIELD SUPER MARKET

6 BOTTLE CRTN WITH PURCHASE OF \$10 OR MORE, 32 OZ

**COCA-COLA** **\$1.29**

6 BOTTLE CRTN WITH PURCHASE OF \$10 OR MORE, 32 OZ

**DR. PEPPER** **\$1.29**

WHITE SWAN, BUTTERMILK OR SWEET MILK

**BISCUITS** 8 OZ **10 FOR \$1**

**ROOT BEER** A & W, 6 Pak Cans, 72 Oz **99¢**

**GREEN BEANS** Kountry Kist, Whole, 16 Oz **4/\$1**

**CORN** Green Giant Niblets, 12 Oz **3/\$1**

Specials Good Sunday, Jan. 4 thru Saturday, Jan. 10 We Give Guns Brothers Stamp- Double Tuesday & Wednesday, Excluding Cigarettes. We Sell Travelers Express Money Orders & Rednex USDA Food Stamps. We Reserve the Right To Limit Quantities. Open 7 Days A Week

<p><b>SUNDAY</b> Ch. 11 KCBQ</p> <p>6:30 * News Weather Sports 7:00 * "The Day After Tomorrow" 7:30 * "The Day After Tomorrow" 8:00 * "The Day After Tomorrow" 8:30 * "The Day After Tomorrow" 9:00 * "The Day After Tomorrow" 9:30 * "The Day After Tomorrow" 10:00 * "The Day After Tomorrow" 10:30 * "The Day After Tomorrow" 11:00 * "The Day After Tomorrow" 11:30 * "The Day After Tomorrow" 12:00 * "The Day After Tomorrow" 12:30 * "The Day After Tomorrow"</p>	<p>Ch. 28 KMCC</p> <p>8:00 * Jimmy Swaggart 8:30 * Exciting Life 9:00 * Encounter 9:30 * Wrestling 10:30 * Human Dimension 11:00 * First Baptist Church 12:00 * Let the Bible Speak 1:00 * Film Feature 2:00 * "50 in 40" 3:00 * Fantasia Folcan 3:30 * Ebony Affair 4:00 * Friends of Man 4:30 * Pop Goes The Country 5:00 * Rays of Hope 5:30 * American Life Styles 6:00 * Swiss Family Robinson 7:00 * Six Million Dollar Man 8:00 * ABC Theatre - "Callison Course" 10:00 * "28 Sunday Great Movie"</p>	<p>Monday through Friday Morning &amp; Afternoon</p> <p>Ch. 11 KCBQ</p> <p>6:45 * New Mexico Report 7:00 * News &amp; Weather 7:10 * Today in Texas 7:25 * New Mexico &amp; Weather 7:55 * Today Show 8:25 * News &amp; Weather 8:30 * Today Show 9:00 * People Place 9:30 * Wheel of Fortune 10:00 * Hollywood Squares 11:00 * High Rollers 11:55 * Take My Advice 12:00 * NBC News 12:30 * Celebrity Sweepstakes 1:30 * Days of our Lives 1:30 * The Doctors 2:30 * Another World 3:00 * Somerset 3:30 * Robert Young 4:30 * Ironside 5:30 * NBC News 6:00 * Evening Report</p>
<p>Ch. 11 KCBQ</p> <p>6:30 * "To Tell The Truth" 7:00 * "Good Times" 7:30 * "Joe &amp; Sons" 8:00 * "M*A*S*H" 8:30 * "One Day at a Time" 9:00 * "Switch" 10:00 * Channel 13 News 10:30 * "Cry Panic" 11:30 * Channel 13 News</p>	<p>Ch. 28 KMCC</p> <p>7:00 * Winter Olympic 9:00 * ABC News Closeup 9:30 * Women's Health 10:00 * KMCC News 28 10:30 * Entertainment</p>	<p>Ch. 13 KLBK</p> <p>6:30 * Farm &amp; Ranch Report 7:00 * CBS Morning News 8:00 * Captain Kangaroo 9:00 * "See What's New" Man, Med., Jn. Women's Point of View Tues.-Thurs. 9:30 * Not For Women Only 10:30 * Love of Life 10:55 * CBS Midday News 11:00 * Young &amp; Restless 11:30 * Search for Tomorrow 12:00 * Channel 13 News 1:30 * As the World Turns 2:00 * The Guiding Light 2:30 * All in the Family 3:00 * Fattalities 3:30 * Price is Right 4:30 * Bonanza 5:30 * Walter Cronkite 6:00 * News Weather Sports</p>
<p><b>TUESDAY EVENING</b> Ch. 13 KLBK</p> <p>6:30 * "To Tell The Truth" 7:00 * "Good Times" 7:30 * "Joe &amp; Sons" 8:00 * "M*A*S*H" 8:30 * "One Day at a Time" 9:00 * "Switch" 10:00 * Channel 13 News 10:30 * "Cry Panic" 11:30 * Channel 13 News</p>	<p>Ch. 28 KMCC</p> <p>7:00 * "Happy Days" 7:30 * "Welcome Back, Kotter" 8:00 * "The Rockies" 9:00 * "Maroon 5" 10:00 * "KMCC News 28" 10:25 * "Mort Crim" 10:30 * "Wide World - Mystery"</p>	<p>Ch. 28 KMCC</p> <p>7:00 * "Good Morning America" 9:00 * "KMCC Gospel Hour" 10:00 * "KMCC Country" 10:30 * "Happy Days" 11:00 * "Showerheads" 11:30 * "All My Children" 12:00 * "TTO Show" 12:30 * "Let's Make A Deal" 1:00 * "10,000 Pyramid" 1:30 * "Rhyme &amp; Reason" 2:00 * "General Hospital" 2:30 * "One Life to Live" 3:00 * "Edge of Night" 3:30 * "For Kids Only" 4:00 * "Star Trek" 5:00 * "ABC Evening News" 5:30 * "Postbridge Family" 6:00 * "KMCC News 28" 6:25 * "Paul Hurley" 6:30 * "Beautifol"</p>
<p><b>WEDNESDAY EVENING</b> Ch. 13 KLBK</p> <p>6:30 * "To Tell The Truth" 7:00 * "Tony Orlando &amp; Dawn" 8:00 * "Cannon" 9:00 * "The Blue Knight" 10:00 * Channel 13 News 10:30 * "A Tribute To A Bad Man" 11:30 * Channel 13 News</p>	<p>Ch. 28 KMCC</p> <p>7:00 * "Suddenly An Eagle" 8:00 * "Baretta" 9:00 * "Starsky &amp; Hutch" 10:00 * "KMCC News 28" 10:25 * "Mort Crim" 10:30 * "Wednesday Movie"</p>	<p>Ch. 28 KMCC</p> <p>7:00 * "Good Morning America" 9:00 * "KMCC Gospel Hour" 10:00 * "KMCC Country" 10:30 * "Happy Days" 11:00 * "Showerheads" 11:30 * "All My Children" 12:00 * "TTO Show" 12:30 * "Let's Make A Deal" 1:00 * "10,000 Pyramid" 1:30 * "Rhyme &amp; Reason" 2:00 * "General Hospital" 2:30 * "One Life to Live" 3:00 * "Edge of Night" 3:30 * "For Kids Only" 4:00 * "Star Trek" 5:00 * "ABC Evening News" 5:30 * "Postbridge Family" 6:00 * "KMCC News 28" 6:25 * "Paul Hurley" 6:30 * "Beautifol"</p>
<p><b>THURSDAY EVENING</b> Ch. 13 KLBK</p> <p>6:30 * "To Tell The Truth" 7:00 * "The Waltons" 8:00 * "Hawaii 5-0" 9:00 * "Barnaby Jones" 10:00 * Channel 13 News 10:30 * "Heaven With a Gun" 11:30 * Channel 13 News</p>	<p>Ch. 28 KMCC</p> <p>7:00 * "Barney Miller" 7:30 * "The Waltons" 8:00 * "Streets of San Francisco" 9:00 * "Hurry" 10:00 * "KMCC News 28" 10:25 * "Mort Crim" 10:30 * "Wide World Presents Mommie &amp; Longstreet"</p>	<p>Ch. 28 KMCC</p> <p>7:00 * "Good Morning America" 9:00 * "KMCC Gospel Hour" 10:00 * "KMCC Country" 10:30 * "Happy Days" 11:00 * "Showerheads" 11:30 * "All My Children" 12:00 * "TTO Show" 12:30 * "Let's Make A Deal" 1:00 * "10,000 Pyramid" 1:30 * "Rhyme &amp; Reason" 2:00 * "General Hospital" 2:30 * "One Life to Live" 3:00 * "Edge of Night" 3:30 * "For Kids Only" 4:00 * "Star Trek" 5:00 * "ABC Evening News" 5:30 * "Postbridge Family" 6:00 * "KMCC News 28" 6:25 * "Paul Hurley" 6:30 * "Beautifol"</p>

"WHERE YOU ALWAYS BUY THE BEST FOR LESS"

# GIBSON'S

## DISCOUNT CENTER

Store Hours      Weekdays 9-7      Sunday 1-6

**CLOSED SUNDAY FOR INVENTORY SALE STARTS MONDAY, JAN 5 AT 9 A.M.**

**MRS. BAIRD'S ENRICHED BREAD**

SANDWICH SLICED, 1 1/2 LB LOAF      REG. .47¢

**SALE 40¢**

CHARMIN

**BATHROOM TISSUE**

4 ROLL PACKAGE      REG. .87¢      SALE **69¢**



SAFEGUARD

**BATH SOAP**

REG. .35¢/BAR      SALE **4 FOR \$1.00**



DASH

**LAUNDRY DETERGENT**

9 LB. 13 OZ      REG. \$3.65      SALE **\$2.99**

With 30¢ Off Label



**FINAL NET**

BY CLAIROL      REG. \$1.89      SALE **\$1.33**



PRESTONE

**ANTI-FREEZE**

1 GALLON      REG. \$4.99      SALE **\$3.66**



BEACON

**BLANKET**

100% ACRYLIC 72 x 90      REG. \$6.99      SALE **\$5.44**



DICKIES' FULLY LINED

**WORK JACKET**

REG. \$13.97      SALE **\$9.99**



MEN'S

**DENIM JACKET**

REG. \$8.97      WAIST STYLE      SALE **\$6.99**



**IT'S EASY ON THE EYES!**

**Quasar**

25" 100% SOLID STATE WORKS IN A DRAWER® COLOR TV

The American Optometric Association recommends adjusting the TV to changing room light and this set does it automatically.



Model WU9242LP      Simulated TV reception

- Mediterranean credenza styling captures a Spanish motif
- High performance solid state modular chassis
- Instant Picture and Sound
- Energy Saver Switch
- Pushbutton UHF Tuning

**748<sup>88</sup>**

**PAT'S RECORD CENTER**      395-4664      515 Phelps Ave.

<p>Ch. 11 KCBQ</p> <p>6:30 * Emergency 7:00 * "Chico &amp; the Man" 8:00 * "Backford Files" 9:00 * "Police Story" 10:00 * "Weekday Wrap-Up" 10:30 * "Tonight Show" 12:00 * "Midnight Special" 1:30 * "News Weather Sports"</p>	<p>FRIDAY EVENING Ch. 13 KLBK</p> <p>6:30 * "To Tell The Truth" 7:00 * "Happy Anniversary Charlie Brown" 8:00 * "Super Cop" 10:00 * Channel 13 News 10:30 * "Hideout"</p>	<p>Ch. 28 KMCC</p> <p>7:00 * "Donnie &amp; Marie" 8:00 * "I Will Fight No More Forever" 10:00 * "KMCC News 28" 10:25 * "Mort Crim" 10:30 * "Wide World - Special"</p>
<p>Ch. 11 KCBQ</p> <p>6:45 * News Weather Sports 7:00 * "Emergency Plus Four" 7:30 * "Jesse &amp; Pussycats" 8:00 * "Wanda Kitty" 8:30 * "Pete Panther" 9:00 * "Last of the Last" 9:30 * "Ruth, Zoe, Ann" 10:00 * "Beyond the Pines of the Apes" 10:30 * "Washington" 11:00 * "The Jetsons" 11:30 * "Cup" 12:00 * "NCAA Basketball" (Lubbock vs. Victoria) 1:00 * "SAC Book (1st ed.)" 1:30 * "Texas SAs" 2:00 * "Tucson Up" 3:00 * "NBC News" 3:30 * "America Walk" 4:00 * "Lanark" 4:30 * "Oregon Trail" 5:00 * "Weekend Wrap-Up" 5:30 * "Saturday Night" 12:00 * "News Weather Sports"</p>	<p>SATURDAY Ch. 13 KLBK</p> <p>6:00 * "Bulwerie" 6:30 * "Underdog" 7:00 * "Pebbles &amp; Bam Bam" 7:30 * "Bugs Bunny" 8:00 * "Road Runner Hour" 8:30 * "Scooby Doo" 9:00 * "The Shazzam" 10:00 * "Far Out Space Nuts" 10:30 * "Ghost Busters" 11:00 * "Valley of the Dinosaurs" 11:30 * "Fat Albert" 12:00 * "American Bowl Game" 1:00 * "Sports Spectacular" 1:30 * "Pophouse on the Road" 2:00 * "CBS News" 3:00 * "Hoe How" 4:00 * "The Jeffersons" 5:00 * "Mary Tyler Moore" 6:00 * "Bob Newhart" 7:00 * "Carol Burnett" 8:00 * "Channel 13 News" 10:30 * "UFO Target Earth" 12:00 * "Strange Adventure"</p>	<p>Ch. 28 KMCC</p> <p>7:00 * "KMCC Cartoon Show" 7:30 * "Tom &amp; Jerry" 8:00 * "Grape Ape Show" 8:30 * "The Last Sauter" 9:00 * "Adventures of Gilligan" 9:30 * "Groove Grooves" 10:00 * "Spide Buggy" 10:30 * "Odd Ball Couple" 11:00 * "American Handstand" 12:00 * "World Series of Women's Tennis" 1:30 * "Professional Bowlers Tour" 3:00 * "The Hula Bowl" 6:00 * "Space 1999" 7:00 * "Almost Anything Goes" 8:00 * "S.W.A.T." 10:00 * "Bob Stephens Show" 10:30 * "28 Saturday Movie"</p>

BOUNCE

**FABRIC SOFTENER**

WORKS IN THE DRYER

20 COUNT      REG. \$1.03      SALE **89¢**



VICKS

**VAPO RUB**

REG. \$1.39      3 OZ      SALE **\$1.17**



COMPLETE C.B. TRUNK MOUNT

**ANTENNA KIT**

**\$18<sup>88</sup>**

STP

**OIL TREATMENT**

REG. \$1.27      U!      SALE **97¢**



GIBSON'S DISCOUNT CENTER

WE COULDN'T SPELL SUCCESS WITHOUT U!

# HATS OFF



**TO  
LITTLEFIELD**  
**Where You  
Always Find  
The Things  
You Want!**

It's a shopper's paradise! Because your friendly merchants really know their customers... what you like... what you need... what you're able to pay. Because they have respect for your taste and for your budget, too! Whether you're looking for value in clothes, appliances or gifts... you'll get it all right here!





**STACY-MASON IS YOUR TRUSTED FRIEND  
IN THE FURNITURE & CARPET BUSINESS**



BROWNFIELD LEVELLAND LITTLEFIELD ODESSA  
**STACY-MASON Inc.**  
HOME FURNISHINGS

winter

**CLEARANCE**

**SALE**

**STARTS**

**MONDAY—JANUARY 5**  
**STORE WIDE SALE**

**This is a real Stacy-Mason style sale  
prices on furniture & carpet have been  
cut through-out the store.**

**CREDIT TERMS**

**FREE DELIVERY**



BROWNFIELD LEVELLAND LITTLEFIELD ODESSA  
**STACY-MASON Inc.**  
HOME FURNISHINGS

# Amarillo College Plans Trip Abroad

Plans are underway at Amarillo College for Summer '76 Abroad, the second European study tour sponsored by the school. The tentative schedule calls for a 28-day trip in July that will include visits to England, Greece, Italy, Austria,

Switzerland and France. An added attraction to the tour is that persons may earn six hours college credit in general humanities by taking the tour and later writing a paper on the experience. The credit is applicable to any degree and is

transferable, said Dr. R. Eugene Byrd, dean of the College of Arts and Sciences. Amarillo public school teachers may apply the six hours credit toward their professional growth requirement, according to Dr.

David Austin, deputy superintendent of Amarillo schools. "Persons wishing to earn credit will enroll at AC during summer school registration and pay regular tuition charges," said Dr. Byrd. "However, persons are also welcome to take the tour for non-credit."

Robert Hoffman, chairman of the AC music department, is coordinating Summer '76 Abroad with the International Exchange School, which arranges the charter flights and itinerary.

Last year's study tour, Summer '75 Abroad, was acclaimed a success by the AC coordinators, Jo Walker, associate professor of English, and Dr. Dale Roller, professor of music.

"As the tour progressed, Dr. Roller and I were pleased to see our students gaining increasing enthusiasm and confidence in themselves," said Mrs. Walker. "We felt that our hopes for the tour were being fulfilled. This fall, when student papers began to come in, there was no doubt about its value for our students."

"The cost is not definite yet, but will be somewhere between \$1600 and \$1850, including insurance and tuition," said Hoffman.

Some of the specific sites to be visited include the Parthenon and Acropolis in Athens, the Lion of Lucerne, the Medici Palace and Uffizi Gallery in Florence, and the Tyrolean Folk Museum in Innsbruck. Other places are Buckingham Palace and Westminster Abbey in London, the Arc of Triumph and Eiffel Tower in Paris, and the Vatican and the Colosseum in Rome.

Several theatre, opera and ballet performances are listed in the itinerary.

More information concerning Summer '76 Abroad may be obtained from Hoffman at AC.

## NEWS FROM AMHERST

MRS. LESTER LaGRANGE 246-3336



**ENJOYING CHRISTMAS** dinner and the Christmas tree with Mr. and Mrs. Bill Elms were their son, Mr. and Mrs. Jay Elms and Todd of Lake Jackson, Texas, their daughter, Mr. and Mrs. Doyle Hoover and Kitzel of Dimmitt, Mr. and Mrs. Rip Elms of Vicksburg, Miss., Mrs. M. A. Elms Sr., and Mrs. Dutch Higgins of Littlefield.

MR. AND MRS. Henry Brown were in El Paso for Christmas with their daughter and family the Ronald Jedikes. Mr. and Mrs. Guy Brown and daughter of Littlefield accompanied them.

MRS. ELOUISE McDougal and her mother Mrs. Jennie Clark of Hereford visited Amherst friends Saturday.

**CHRISTMAS GUESTS** of Mr. and Mrs. J. H. Bradley were his niece and husband Mr. and Mrs. Chick Murano of Denosaur, Colo. They visited the Bill Bradleys in Littlefield and with Jack and wife in Canyon for supper Saturday evening. They have returned home.

MRS. ORA SMITH of Littlefield spent Christmas Day with her niece, Mrs. John Moreland and family. Mrs. Lucy Moreland came for her.

**RECENT GUESTS** of Mrs. Annie Nuttall were her brother and wife, Mr. and Mrs. Roy Hicks of Smartville, Calif.

MRS. GEORGE (Wart) Williams and Mr. and Mrs. Johnnie Eddings of Gypsum, Colo. took Wart to Amarillo Monday for a treatment.

MR. AND MRS. David Harmon were in Dallas for Christmas with their daughter and family, Mr. and Mrs. Ronnie Coffee and three children.

**SATURDAY evening** guests of Mrs. Lester La Grange and Mrs. Walton Macmanus were Mrs. S. D. Hay of Sudan, her daughter, Mrs. Wib Richard and Sean of Moscow, Idaho and daughter, Laurie of San Francisco and Cheryl of Austin.

**GUESTS IN** the Cletis Dunn home during the holidays were their daughter, Mr. and Mrs. Wayne Behrens and Kevin of Kerrville, Mr. and Mrs. Bokey Miller and sons "Skeet" and Tim of Jacksonville, Ark., Mr. and Mrs. Ray Dunn and Jennifer of Lubbock and their daughter, Mr. and Mrs. Ray Heim, Allen and Shellee of Amherst. The Millers visited the Clyde Boltons while here, also.

**VISITING MRS. Annie Nuttall** during the holidays were her sons, Mr. and Mrs. Virgil Bowman, Lubbock, Mr. and Mrs. Carlton Bowman, Littlefield, and Judy of Stanton, Mr. and Mrs. Leroy Nuttall and Wade of Friona and her grandchildren Shonda and Kevin of Odessa.

**PAUL HOLLAND** of Lubbock spent Christmas with his parents, Mr. and Mrs. James Holland.

**W. L. KEY** was with his daughter, Mr. and Mrs. Hubert Gammons of West Camp for Christmas. Also there were Dwaine Key, Kathy and Kenneth of Oklahoma Lane, Mr. and Mrs. Bill Key of Enoch, Mr. and Mrs. Sid Key and two grandchildren, Mr. and Mrs. Robert Butler, Mr. and Mrs. Steve Butler, Todd and Jason of Littlefield. Their father stayed with Bill in Enoch a few days after Christmas.

presented "Little Drummer Boy," "Fantasy for Band," "God Rest Ye Merry Gentlemen," and "Three Dog Night."

The Student Council hall decoration plaque was presented to the eighth grade for their door decoration with the theme, "Let's Share the Joy of Giving and the Thrill of Living."

Second place went to the seventh grade for their depiction of "The Madonna and Child." Third place went to the freshmen who wished everyone a "Merry Kris Moose."

Santa Claus made a surprise visit at the end of the concert and distributed candy to the guests. Coach James Shannon made this character very real. Schools in Anton will reconvene after the holidays on January 6. The faculty will have an in-service day January 5.

## Anton Students Present Concert

ANTON—The band students of Anton schools presented a concert Friday morning under the direction of Dan McCasland.

The fourth grade tonette band played "O Come All Ye Faithful," "Jingle Bells," "We Three Kings," and "Jolly Old St. Nick." Tonya Buchanan received a trophy for having the most gold stars.

The Beginner's band played "Jingle Bells," "Little Scotch Suite First Movement," "This Old Man," and "We Wish You a Merry Christmas."

Kim Zant received a plaque for being the "Best Beginner." The Junior High Band played "Frosty the Snow Man," "Little Irish Suite," "Carol of the Bells," "Jonathan Livingston Seagull," and "Three Bartok Themes."

The concert was concluded by the High School band which

## Amherst 49ers Get Together

AMHERST—The Amherst High School graduating class of 1949 held a reunion in the Amherst Community Center Saturday afternoon.

Eleven of the 24 graduates, husbands and wives attended. They were Don and Helen Priddy of Big Spring, Nita Cowan Short and husband, Fieldton; Charlene Enloe Deaton and husband, Lubbock; Choc Carpenter and wife, Laverne, Amherst; Winston Cummings and wife, Hilda, Amherst; Leroy Sawyer and wife Angela, Littlefield; Dale

Edwards and wife Mary, Amherst; Jackie Perkins and wife, Pansy and son, Tipton, Okla.; Linda Duffy Hensel and husband, Ernie of Dallas; Dottie Lichte and husband, Les of Littlefield.

Parents, Mrs. Tommy Carpenter, Littlefield, Mrs. Georgia Cowan, Fieldton, Mr. and Mrs. Lloyd Edwards, Amherst; Mrs. Pauline Downing, Amherst; Mr. and Mrs. Bill Roberson, Amherst. Their class sponsor, Mrs. Charlene Blume attended. Refreshments were served and "visiting" was enjoyed and pictures were made.



MALCOLM TOW, a Tyler Certified Public accountant, recently placed second in a six-month competition staged by the Photographic Society of America. Tow took up photography as a hobby about four years ago, and has had his work displayed in exhibitions in California, Missouri, Alabama and Indiana. He is the son of Mr. and Mrs. Maurice Tow of Littlefield.

BEST BUY

\$5 \$6

S-M-L 40-46

TEE TOP SALE

Reg. 5.99-7.99. Our famous Sweet T and Art T polyester tops in crayon-box colors, with so many unique motifs and art scenes. Machine washable, of course. Sizes S-M-L and 40-46

MODE O' DAY

The place for sportswear

400 Phelps Ave.

JANUARY DOLLAR DAY  
SALE GOOD MONDAY, TUESDAY, WEDNESDAY  
AS LONG AS SUPPLY LASTS

# JCPenney

ALL SHEETS ON SALE

Sale 1.97

twin; reg. 2.99  
Full; reg. 3.99 ..... Sale 2.97  
Queen; reg. 7.49 ..... Sale 5.47  
King; reg. 9.49 ..... Sale 7.47  
Pkg. of 2 pillowcases; reg. 2.99 ..... Sale 1.97

Cotton/polyester muslin print sheets. Flat and fitted are the same prices.

Save On Every Sheet In Stock!

Sale 25.60

Full; reg. \$32 ..... Sale 25.60  
Queen; reg. \$38 ..... Sale 30.40

Bouquet bedspread in rayon/acetate quilted to polyester, with acetate backing.

Sale 2.23

Bath towel, reg. 2.79  
Hand towel reg. 1.69 ..... Sale 1.35  
Washcloth, reg. 99c ..... Sale 79c

Shared border print towel in cotton/polyester terry.

Sale 1.60

Bath towel, reg. 1.25 ..... Sale 1.60  
Washcloth, reg. 75c ..... Sale 75c

Jacquard towel in cotton/polyester terry.

Sale 2 for 8.88

Reg. 5.50 ea. Queen; reg. 6.50 ea. Sale 2 for 10.88  
King; reg. 8.50 ea. Sale 2 for 12.88

Machine washable pillows of fiberfill II polyester.

Sale 5.35

twin fitted; reg. 6.99 ..... Sale 5.35  
Full fitted; reg. 8.99 ..... Sale 5.35  
Queen fitted; reg. 10.99 ..... Sale 5.35  
King fitted; reg. 13.99 ..... Sale 5.35

100% cotton mattress pads with polyester fiberfill.

Sale 3 for 2.95

Reg. 3 for 3.69, Men's underwear. Fortrel® polyester/combed cotton T-shirts, athletic shirts or briefs. White.

Sale 3 for 3.75

Men's boxer of Fortrel® polyester/combed cotton. 30-40. Prints.

Sale 1.03

Reg. 1.29. Men's custom and plain sole socks. Dress, casual or athletic in a variety of colors. Orion® acrylic/stretch nylon; reinforced heel toe. Stretch size fits 10-11.

Sale 80¢

Reg. \$1. Men's medium weight stretch nylon ribbed ankle. Assorted solids in stretch size 10-11.

18 WOMEN'S WINTER ROBES Reg. 12.00 To 20.00.....Now \$7.99 to \$12.99	8 MEN'S FELT HATS Reg. 7.00 To 23.00.....Now \$3.99 to \$12.99
20 WOMEN'S WINTER JACKETS Reg. 20.99 To 43.00.....Now \$16.99 to \$24.99	5 MEN'S TURTLENECK SWEATERS Reg. 9.00.....Now \$3.99 to \$12.99
6 WOMEN'S GAUZE LONG DRESSES Reg. 18.00 To 28.00.....Now \$6.99	20 TALL MEN'S SPORT SHIRTS Reg. 8.00.....Now \$3.99 to \$12.99
15 JR COTTON KNIT TOPS Reg. 5.00 To 6.00.....Now \$1.99	5 MEN'S NYLON LINED JACKETS Reg. 11.00.....Now \$3.99 to \$12.99
5 WOMEN'S TWIN SWEATER SETS Reg. 18.00.....Now \$12.99	GROUP MEN'S SHOES Broken Sizes..... 1/2 Price
8 WOMEN'S ACRYLIC SWEATERS Dark Colors, Reg. 5.99.....Now \$3.99	MEN'S SWEAT PANTS & SHIRTS Pant..... \$3.79..... Zip Hood Shirt..... \$6.99
20 PANT SUITS & DRESSES Shopworn..... 1/2 Price	10 PRS. BOYS' CORDUROY JEANS Sizes 6 & 7, Reg. 5.00.....Now \$3.99
8 PRS. WOMEN'S FUR LINED BOOTS Water Proof, Reg. 9.99.....Now \$4.99	20 BOYS' LONG SLEEVE SHIRTS Reg. 6.00.....Now \$3.99
8 GIRLS' FLANNEL PAJAMAS Reg. 6.00.....Now \$1.99	15 TODDLER BOYS' PAJAMAS Flannel, Reg. 3.98.....Now \$3.99
24 PRS. GIRLS' ACRYLIC TOE SOX Warm & Colorful.....Now \$1.99	20 INFANT WINTER SLEEPERS With Feet, Reg. 4.98.....Now \$3.99

KIRBY SALES & SERVICE

No Labor Charge On First 30 Repair Jobs  
On Kirbys Brought In. \*Parts Extra\*

CALL FOR A FREE DEMONSTRATION  
OF 1976 KIRBYS  
\$100 Rebate  
Rebuilt Kirbys As Low As \$44.95  
385-3357 817 E. 9th  
"Get Right—Call White—Day Or Night"

**SALE**

SUPER PRIZE  
WINNING  
VALUES



GIRLS' 100% NYLON  
SHIRTS

Reg. 4<sup>99</sup>

**3<sup>76</sup> 3 For \$9.**

SIZES 7 to 14

LONG SLEEVES WITH  
PLACKET FRONTS IN SOLIDS AND  
PRINTS. MANY COLOR CHOICES.

BOYS' POPULAR  
WESTERN STYLE  
SHIRTS

Reg. 5<sup>99</sup> and 6<sup>99</sup>

**4<sup>76</sup> 3 For \$14.**

Sizes 3 to 7 and 8 to 18  
SOLID COLORS AND PRINTS  
WIDE SELECTION TO CHOOSE FROM

A SUPER  
SALE

SATISFACTION  
A TRADITION  
SINCE 1922



BOYS' JEANS

**2<sup>76</sup> 3 For \$8.**

EASY CARE  
POLYESTER AND COTTON  
BLENDS. SLIMS AND REGULARS.



Anthony's  
C. R. ANTHONY CO.

**SWEEPSTAKES**  
**SALE**

PRIZE  
WINNING  
VALUES

DOUBLE  
EXTRA LOW  
PRICES.

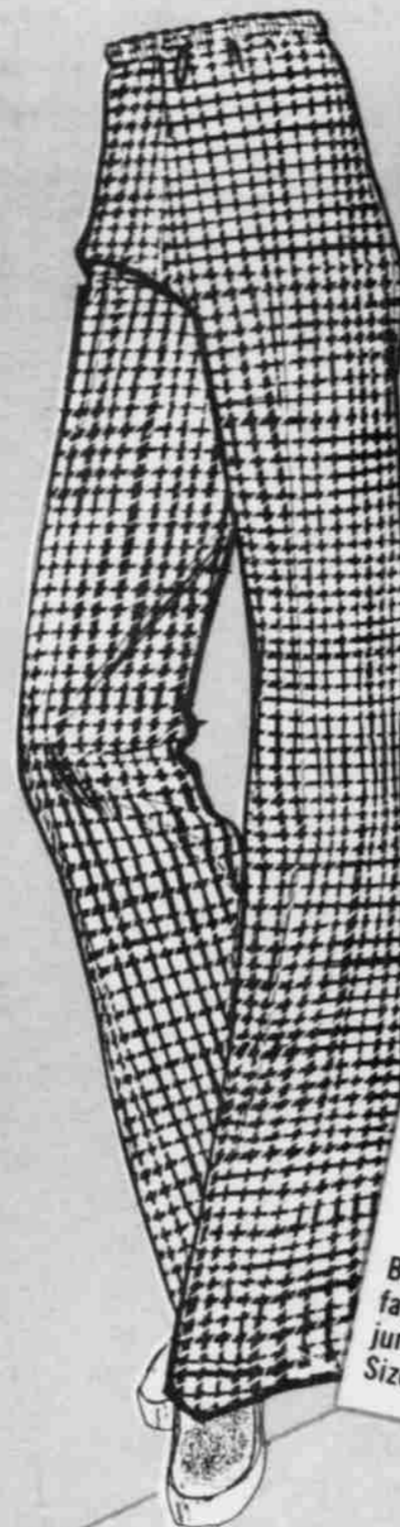

Ladies' 100% Polyester  
Pull-On PANTS

3<sup>76</sup> pr. 2 pr. \$7.  
**3 pr. \$10.**

Beautiful solid colors,  
fancy checks and  
jumping jacquards.  
Sizes: 8 to 20.

Ladies' 100% Polyester  
KNIT SHELLS

**3<sup>76</sup>**

3 for \$9.

Random rib knit, easy back  
zip, mock turtle neck in short  
sleeve and sleeveless styles.  
The seasons newest colors.

Sizes:  
S-M-L



Ladies' Soffee  
Oxfords

Colorful crinkle patent.

**3<sup>76</sup> pair**  
**3 pair \$10.**

Flexible softness with a  
crepe sole. Rainbow of colors.  
Sizes 5 to 10.



satisfaction  
a tradition  
since 1922.

A SUPER SALE  
where everyone  
is a  
WINNER!

Anthony's  
C. R. ANTHONY CO.