



FIRST
COMMEMORATIVE MEDAL OF
GEORGE W. LITTLEFIELD SERIES
LAMB COUNTY, TEXAS

RESERVE YOUR COINS NOW BY PLACING YOUR ORDER WITH THE
LITTLEFIELD
CHAMBER OF COMMERCE
AND AGRICULTURE

Mrs. Dorothy Powell Named County Agent

Mrs. Dorothy Powell of Silverton has been named the new Lamb County extension agent (Home Economics).

The announcement was made by Lamb County Judge J. T. Sides and Mrs. Catherine B. Crawford of Lubbock, district agent for the Texas Agricultural Extension Service.

She replaces Mrs. Lynn Bowermon, who has accepted the Lubbock County position.

The new agent is a native of Duncan, Okla., and graduated from high school in Temple, Okla. As a youngster, she was a 4-H club member for four years. Mrs. Powell attended Lubbock Christian College and then transferred to Texas Tech University. She was

graduated in 1971 with a bachelors degree in home economics education.

During her college career, she was named to the dean's list and also chosen for Phi Kappa Phi, a national academic honor society. Mrs. Powell is also a member of the American Home Economics Association and is an officer in the District 2 Association of Extension Home Economics.

In her new position, she will work with Extension agents Buddy Logsdon and Jim Kuykendall and specialize in conducting educational programs for homemakers and young people in home economics and related areas.

The new agent is the wife of William D. Powell Jr., and the couple will live in Littlefield.

County Cancer Society To Sponsor 'Swim-A-Thon'

The Lamb County Chapter of the American Cancer Society will be sponsoring a "Swim-A-Thon For Cancer" Tuesday night, July 23, at the Crescent Pool in Littlefield.

Youngsters—or older folks too—from throughout the county are invited to participate in the event, which will raise money for cancer research. "Money in the Swim-A-Thon will be added to regular crusade money in an effort to reach an all-time high goal for the county—thus qualifying the county for the Golden Achievement Award," states nestine Lichte, project chairman.

Youngsters may secure a Swim-A-Thon card from Miss Lichte, any of her committee members, Delinda Sebring, Loreta Mears, or by contacting the after president, Joella Lovvorn, at 385-4481.

Each swimmer first takes his card to sure sponsors, who pledge a certain amount of money per lap, then bring his

card with him to the Swim-A-Thon. An adult will watch the swimmer and validate his card, verifying the number of laps he or she swam. The swimmer will then collect the money from his sponsors.

Special recognitions will be given to the swimmer who swims the most laps, the swimmer who has the most sponsors, and the swimmer who brings in the most money.

Miss Lichte emphasizes that "this is not a timed contest, or anything like that—simply an event to complete as many laps as possible."

Parents of children under 18 must sign the card, authorizing the child's participation.

Crescent Pool will be donating the pool that evening, and the participants may swim free.

For further information, contact Miss Lichte at 385-4676 after 5:15 p.m., or Joella Lovvorn at 385-4481 before 5 p.m.



LITTLEFIELD HIGH SCHOOL Cheerleaders will conduct their annual cheerleading clinic, beginning Monday afternoon at 1 p.m. The clinic will continue through July 19 from 1 to 3 p.m. daily, and a fee of \$8 will be charged. Anyone of school age may enroll. Cheerleaders are, left to right, Kathy Hagerty, Susie Giles, Sharla Grant, Shebra Johnson, Kathy Elliott, Cindy Purdy and Susan Cristan. (Photo by Cotton's Studio of Cisco)

County Oil Production At 12,166,257 Barrels

Despite 12 months of production at 100 percent of the maximum effective recovery rate in most Texas oil fields, a total of nearly 6.3-million barrels of oil from the state's all-time record production year of 1972 occurred in 1973.

Crude production in 1973 amounted to 12.166 billion barrels, tops among the nation's oil producing states and representing 36.6 percent of total U.S. production, according to statistics compiled by Texas Mid-Continent Oil & Gas Association.

Lamb County, which has had recorded production since 1845 last year produced 810 barrels of oil at the rate of 397 barrels a day. Production in 1973 added Lamb County's production total to the end of the year to 12,166,257 barrels. In 84 years of recorded production, Lamb County has produced some 38-million barrels of oil—approximately 36 percent of the U.S. total.

"The decline in production indicates the basic task of the state's oil men—the more extensive development of Texas fields," said the Association's president, Sherman Hunt, a Dallas independent producer. "But if Congress will adopt economic policies to encourage the search for new fields, we feel this trend can be changed."

Despite the drop in production, the oil that was produced last year in 203 of the state's 254 counties was valued at some \$5-billion, an increase of approximately \$500-million over the value of oil produced in 1972. This increase partially reflects the increased prices paid for some Texas crude oil during the latter part of 1973.

In addition to larger payments to royalty owners, the higher prices also have been reflected in the state comptroller's reports of increased severance taxes paid by the oil men of Texas.



30th Annual Earth Rodeo

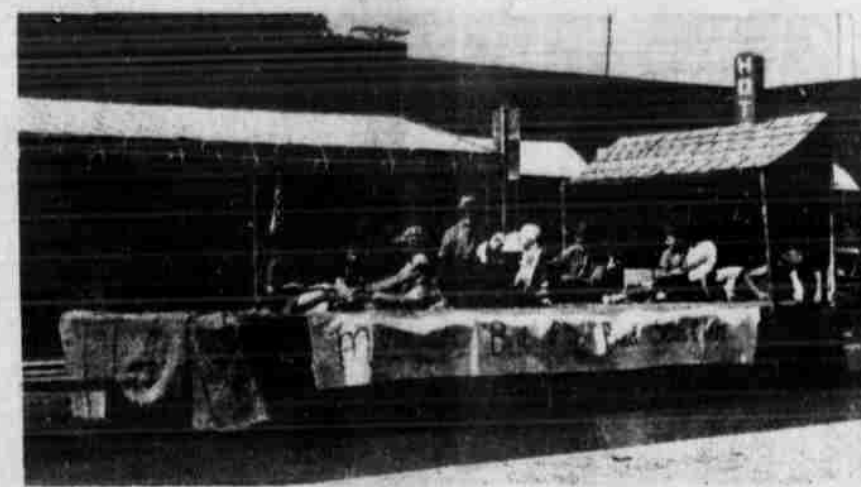

EVERYONE loves a barbecue, and these young cowboys are no exception! Kory Koonz and Tripp Townsend, both 3, enjoy the comforts of the showbarn floor during the annual rodeo barbecue at Earth during opening night Thursday. Prior to that, the Earth Roping Club's float, "Making the Best of a Bad Situation", was given first place. Highlight of the rodeo event was the coronation of the rodeo queen, Dawn Branscum, right. Second and first runners-up were Kelly Hayden and Wendy Branscum, and last year's queen, Karen Smith, placed the crown on Dawn's hat. See other photos inside. (Staff Photos by Joella Lovvorn)



LAMB COUNTY LEADER-NEWS

VOLUME 52 NUMBER 23 LITTLEFIELD, LAMB COUNTY, TEXAS, SUNDAY, JULY 14, 1974 2 SECTIONS 14 PAGES

15 CENTS
TAX INCLUDED

CowBelles To Provide Beef For 3 Girlstown Campuses

The Texas CowBelles, a statewide organization of wives of cattlemen and other women interested in the promotion of beef, has informed Girlstown, U.S.A. that a committee on "Beef For Girlstown" has been appointed to see that girls are provided beef dinners for one year.

Included on the committee is Mrs. Susan Head, president of Littlefield's

CowBelle organization, the Pomona CowBelles.

The statewide organization plans to supply enough beef for all three Girlstown campuses—one at Borger, one at Austin, and the campus at Whiteface.

According to Texas CowBelles President Mrs. Tom Henry of Happy, two heaves have been taken to

Glover Packing, Co. in Amarillo for processing.

Glover's will provide the slaughtering and processing and Texas State Technical Institute students will supply the cutting and wrapping.

A letter from Texas CowBelles to Marshall Cooper, director of Girlstown at Whiteface, stated that there will be a representation of CowBelles at the 25th

Anniversary open house Saturday on the campus of Girlstown.

The gift of beef came on the eve of the 25th Anniversary of the establishment of the Whiteface campus, celebrated on the exact date of the opening of the new campus—July 13.

The Saturday celebration featured guided tours of the campus, followed by an entertainment program and crowning of Miss Girlstown 1974.

Foster Parents Providing Home For Neglected Children

By NILAH RODGERS

Rev. Benny Goss and his wife Wanda had talked about applying for a license to become foster parents for years. A year ago they even picked up application papers. Then in May they visited relatives with a little 3-year old girl who had been placed in their custody after being abandoned.

"She was so sweet," Wanda said. "As soon as we came home we got those papers and filled them out and turned them in. Benny's relative couldn't keep the child because of a conflict in her own family. The little girl had a 2-year old sister. We were hoping we would get both of them, so we applied for two children."

They didn't get the little girls. But they now have their first foster child—a little boy with laughing eyes and dimpled arms and legs to lavish a lot of love on.

"The only reason we didn't apply sooner is because we don't know if we can stand to give them up," Wanda said.

The Goss family is just the type foster parents the Texas Department of Public Welfare is looking for.

The social-service worker for Lamb County, Bill Coleman, started recruiting foster parents in this area about a year ago. There are now three licensed foster homes in Littlefield and another in the process of being approved.

Coleman said his unit recently took custody of 28 children in one month. Until these area people signed up as foster parents, neglected or abandoned children here had to be placed through departments in Lubbock, Amarillo or other centers.

"Foster parents don't have to be rich or have big houses," Coleman said.

A big heart with love to offer means much more than economic status. Stability is the thing that these children are missing and need.

"A stable home situation and people who are genuinely interested and have love to give are much more important than fancy clothes and money and big houses," he added.

"It's a rough row to hoe," Coleman said concerning foster care. "We don't pick up normal kids." The children who need foster homes are usually physically abused, emotionally disturbed, and sometimes mentally retarded, even though the retardation may be cultural.

Foster care presents many problems. Sometimes five to eight children from one family needs homes.

Foster parents can specify the ages, sex and race of children they will accept into their homes. Some people specify they will take a boy 3 to 5, or a girl 6 to 12. Some people say they want a child to be a companion to their own children.

This is a mistaken idea, according to Coleman. "Children who need foster homes do not make good companions. They are the ones in need of com-

panionship."

Foster care isn't an easy inroad to adoption, either, especially in the case of infants. Almost always there is a long list of adoptive homes available with parents waiting who have gone through regular adoptive procedures.

Under certain circumstances, foster parents can adopt an older child after providing care for a year. Even then there is a probation period.

Adolescent children are hard to place.

After growing up in circumstances that lead to needing foster care, these children are almost always disturbed. An adolescent girl is the department's biggest problem when it comes to placement.

In situations that just don't work out, the department will take a foster child. SEE FOSTER PARENTS, Page 6

Home Owners May File For Exemptions

Persons 65 years or older, who live in the Littlefield Independent School District and who desire to make application for residential homestead exemption of \$3,000 assessed taxable value for 1974 school taxes, may make application in person at the Littlefield School Tax Assessor-Collector's office at 410 LFD Drive in Littlefield.

Applications will be accepted now through Aug. 9.
Proof of age will be required.



MRS. BENNY GOSS, Sheila, Curtis and Dialith play with one of two foster children who have joined the Goss family at 401 W. 4th. The newest addition of the family came to the Goss home late Thursday. The Gosses are one of the three licensed foster parents in this area. (Staff Photo)

COUNTY ASCS
Open today from 1 to 5 p. m.
For Acreage Certification



LITTLEFIELD NEWS

RHODA PRICE 385-4957

I.T. COL. and Mrs. J. L. Robbins of Austin have been guests in the home of his mother, Mrs. C. O. Robbins and sister, Mrs. Olene Gibson. They also visited his brother, Mr. and Mrs. Olley Robbins.

MR. AND MRS. Beryl Harris and children, Anelle, Jim Bob and Charley returned home Wednesday after spending several days with his mother, Mrs. Jewell Harris. He is principal of Keller High School, and is a former principal of Littlefield High School.

MRS. PAT BOONE SR., and Mr. and Mrs. Frank Hayne spent Wednesday in Roswell, N.M., with Mrs. Boone's sister-in-law, Mrs. Arthur Allison. They were accompanied by her granddaughter, Mrs. Mike Qualls of Portales, N.M.

GEORGE WHITE underwent surgery at Methodist Hospital in Lubbock, Wednesday.

MRS. JAMES BLACK

(Donna Smith) of Shreveport, La. is visiting her father, Ray Smith, at Spade and her grandparents, Mr. and Mrs. Bob Smith. She had been visiting her brother, Mr. and Mrs. Gary Smith at Sulphur Springs, and while there their father came on a business trip and she accompanied him home Black is a sergeant in the armed forces and is presently stationed at Wichita Falls.

MRS. ROBERT L. Lewis of College Station at Bryan returned home Tuesday after a ten-day visit with her sister, Judge and Mrs. Pat Boone Jr. Her son, Tommy is remaining for an extended visit with his cousin, Pat Boone IV, and her son, Randy, is visiting his cousin, Mr. and Mrs. Mike Qualls at Portales.

MRS. BOB SMITH was dismissed from Methodist Hospital in Lubbock, Monday. She had been a patient for ten days, suffering from a heart ailment.

MRS. M. J. Stephenson (Mary Jane Coen) and daughter Rachel of Ponce, Puerto Rico are visiting in the home of her mother, Mrs. J. R. Coen and her brother, Mr. and Mrs. Bob Coen of Olton. Her son Stephen is attending a summer camp for boys at Kingsland, Stephenson, who is an accountant with Continental Oil Co., will join his son June 23rd and they will come here for a visit before the family returns to Puerto Rico.

MRS. BELLE DOW recently returned home from a three weeks visit with her daughter, Mr. and Mrs. P. L. Ward at San Jose, Calif. They were guests in her home and she returned with them. While they were here, Mrs. Loyd Sewell of Fort Worth also visited in her home. Mrs. Sewell is Ward's sister and she is a former pioneer resident.

Mrs. Dow's children, Mr. and Mrs. Elwood Dow of New Haven, Conn., and Mr. and

Mrs. Ben Cook of Van Horn were also here.

WEEKEND GUESTS of Mr. and Mrs. Delton Jones were their daughter, Mrs. Hilda Trimmer and son David of Plainview.

JUDGE AND MRS. Pat Boone Jr. and Mrs. Pat Boone Sr., entertained at their ranch home near Elida, N.M., last Sunday, when approximately 75 were in attendance. It was the 41st annual reunion of the descendants of the late William P. Littlefield and is held each year at the ranch home, which was built in 1884.

Mrs. Pat Boone and her late husband Pat Boone Sr., were hosts to the group until his death, and since then Judge and Mrs. Boone have assisted their mother. Relatives came from Albuquerque, N.M., Austin, Oklahoma, Portales, N.M., Bryan, and Roswell, N.M.

MR. AND MRS. L. D. Pate returned home last Friday from a week's visit with relatives at Pauls Valley, Okla. and were guests in the home of her mother, Mrs. Jessie Ivy.

MISS Glyndene Spencer left last week for a two-day visit with her uncle, Mr. and Mrs. James Beeton at Dallas and then went on to Austin where she is visiting in the home of her sister, Mr. and Mrs. David Bawcom.

MISS LINDA ANN COBLE, who has a civil service position with the U.S. Air Force has been visiting in the home of her grandparents, Mr. and Mrs. F. R. Coble the past few weeks. For the past year she has taught Physical Education on the base at Zama, Japan, and after returning next month, she will go to Okinawa where she will teach. Miss Coble is the daughter of Mr. and Mrs. Levi Coble Jr., of Buchanan Lake, formerly of Littlefield. Enroute to Japan she will visit friends in California and Hawaii.

MRS. MIKE McCullough of Canyon spent Tuesday night and Wednesday with her parents, Mr. and Mrs. Al Chambers.

MR. AND MRS. Ewing Thaxton had as their guests Monday night, his nephew, Mr. and Mrs. John Bailey of Clyde. They have as their houseguest this week, their granddaughter, Jennifer Bankston of Hereford.

MR. AND MRS. Loyd Spencer have as their guest, their grandson, Blaine Cox of Shallowater.

MRS. ELOUISE COX and son, Mr. and Mrs. Steven Cox, are attending a reunion of the Cox family this weekend at Merkel.

MRS. PAUL TIMMONS of Amarillo and Mr. and Mrs.

Jim Penn of Mercedes were visiting friends here Thursday. The ladies are sisters and are the daughters of the late Judge and Mrs. E. A. Bills. Both Mr. and Mrs. Penn are former members of Littlefield school faculty and now teach in the schools in Mercedes. Timmons is editor of the Amarillo Globe-Times. While here Penn attended a regular meeting of Littlefield Rotary Club. They agreed unanimously that Littlefield was one of the best looking small towns they have visited recently.

REV. AND MRS. Wesley N. Daniel and family will leave Sunday afternoon for a week's vacation at Sandy Beach, Lake Brownwood at Brownwood. He is pastor of First United Methodist Church, and will fill the pulpit this Sunday as well as the following Sunday.

BODIE LYMAN, son of Mr. and Mrs. Bill Lyman of Hereford, is spending a few days with his grandparents, Mr. and Mrs. Ben Lyman Sr.

MRS. BILL FORE and children, Kevin and Kyle of Conroe, are visiting in the home of her husband's parents, Mr. and Mrs. Jack Fore. Other guests in their home are two other grandchildren, Eddie and Lenora Best, children of Mr. and Mrs. Ed Best of Fort Worth. They accompanied the Fore's home

when a family gathering was held at Lake Sanford near Haskell from last Wednesday to Friday. Others attending were the Eddie Best family and Bill Fore and also the Fore's daughter, Mr. and Mrs.

Tommy Labanoff and Mr. and Mrs. Barrett had his mother, Mrs. Hazel Barrett, visiting in their home last week.

Annual Coffman Reunion Conducted At Lubbock

ENOCHS—The annual late Mr. and Mrs. T. W. Coffman family reunion was held July 4 at the Clapp party house in Lubbock.

Following the noon meal, Clarence Coffman gave the welcome. He played the guitar, sang a song he composed, and Ray Cunningham brought the devotional, "God's Formula for Peace—Worry over nothing, Pray about everything, and be thankful for everything."

The afternoon was spent playing 42, taking pictures, and the youngsters enjoyed swimming.

All the Coffman children were present, except Mrs. George Henderson from Azle. There were 76 family members present. Mr. and Mrs. Clyde Coffman of Morton, their children, Mr. and Mrs. David Coffman and children

of Seagraves, Mr. Tom Coffman and family of Plainview, Mr. and Mrs. Willie Montague family of Lubbock, Mr. and Mrs. Charles Man of Muleshoe, Mrs. Harvey Coffman, and Mr. and Mrs. I. Speak and daughter and Mrs. Mickey Coffman family of Rankin.

Mrs. Grace Seagraves, son Jimmy of Lubbock, and Mrs. Harold Levelland.

Mr. and Mrs. Coffman of Brownwood family; Mr. and Mrs. Coffman and Mrs. Lamesa and family; D. Bayless of Enochs; Mrs. Chester Coffman family of Big Spring; and Mrs. Ray Coffman and son from Vico.

YOUR LAY-AWAY IS INVITED
COAT HUNTING? WE'VE GOT THE BIGGEST SELECTION IN TOWN!

COATS

Styles Shown Here Are Just A Few of Our Large Selection On Display In Our Store



Colors Black & Brown
\$95.00



Betty Rose

SUEDECLOTH... SUPERB!
Sporty as all outdoors, cotton suedecloth takes on deep, rich pile with the look of fur. Styled for swagger, it's one from our Betty Rose collection of suburban coats for Fall. Rust with Woodhue trim, Sand with Lambswool, Brown with Woodhue, Taupe with Taffy, Blue with Silver, Cherry with Silver and Gold with Woodhue; sizes 6-16.

\$68.00



IMPERIAL COACHMAN

• 100% Wool
-SIZES: 6-16
-FABRIC: Imperial Coachman Plaid Lining
-COLORS: Regency Camel, Chief's Red.

\$80.00



Betty Rose

QUILTY CASUAL
An action coat for sun and showers, from our Betty Rose collection of lightweight-yet-warm nylons. Fully washable and ZePel® water repellent with an easy fit that's madly flattering. Navy, White, Red, Sand, Wine Green or Chestnut; sizes 10-20.

\$42.00



Colors Black, Brown, Honegal Tweed & Leatherette Trim

\$80.00



Betty Rose

ETERNAL CLASSIC
Enduring lines and graceful chic make this Betty Rose cropped coat a delight to wear. It's soft, supple cotton suedecloth and just one from a far-ranging collection of smart Fall looks for you. Green, Sand, Brown, Taupe, Rust, Blue, Cherry or Gold; sizes 8-20.

\$48.00

Ware's

SOCIETY CALENDAR

THURSDAY, JULY 25
BRIDAL SHOWER
 Ring Jan Glazener will be at the Spade Baptist church from 9:30 to 8:30 p.m. Friends and relatives are invited.

Calling All Homemakers
 BROUGHT TO YOU BY



ERT AND CAROL WALLACE
FURNITURE THAT NEVER GOES OUT OF STYLE

The trouble with many things we buy these days is that they soon go out of style. And we are either left with something we don't like anymore, or we feel we need to replace it.

But, if you're a smart furniture buyer, you'll find that furniture is one of the few things that doesn't have to go out of style.

How can you be a smart furniture buyer? How can you get furniture that won't go out of style?

The secret is to buy furniture that is well-designed. Furniture of good design never goes out of style. And let us quickly add that you can get good design in any period. It's not the period that counts, but how the furniture is conceived. And, good design is not necessarily expensive. It's not the price as much as the conception.

What is good design in furniture? First, it accomplishes what it's supposed to do. It performs its function well, and is beautiful to look at, at the same time. It has good lines, shape, color and texture.

Design is perhaps the most important element in furniture. As one expert once said, "Design is the difference between beauty and non-beauty in any piece of furniture."

To see furniture of good design and to get help in selecting furniture you can enjoy for years to come, stop in here.

Wallace HOME FURNISHINGS

Open Daily 9:00 to 6:00
 229 Phelps Box 365
 Phone 385-3888
 Littlefield, Texas 79339



ONA VEACH

Ona Veach Celebrates Her 80th Birthday

By JOELLA LOYVORN

Mrs. Ona Veach has seen most of this country grow into the productive area it now is, since she came here in 1923 when the Halsell Ranch was first broken into farm land.

The Gidtown native celebrated her 80th birthday with relatives Wednesday, and she's hoping to add several more years to her stay in Lamb County.

She was born in Gidtown July 10, 1894 and with her husband came to their new farm nine miles north of Littlefield, near Rocky Ford, in December 1923. She says they made their first crop in 1924, and were the first to build a house on land bought from Halsell.

Her husband, J. P. Veach, whom she married July 27, 1916 at Jean in Young County, farmed until he died Dec. 31, 1952.

Mrs. Veach lived in Mexico for two months while she was 12 years old, and says her memories of that country are as vivid today as they were back then. She reminisces about how beautiful the country is and how completely different it is from this country. She recalls memories of the citrus orchards and how they smell, and of bananas growing on stalks in trees.

Her stay there was "before the Texas-Mexico Revolution" which she says was "over in 1916."

She is a member of Parkview Baptist Church, and says she doesn't get to attend much now because of her failing eyesight.

Her two sons and one daughter reside in Littlefield. They are A. W. Veach and Kennedy Veach, and Mrs. Lorene Harms.

She still has three sisters and three brothers, Effie Veach of Amherst, Ruth

Sumner of Carlsbad, N. M., Audrey McGoy of Seymour, Lloyd T. Smith of Earth, Estus Smith of Redding, Calif., and Willie Smith of Lubbock.

Kathy Turner On Dean's List

Miss Kathy Turner, 1972 salutatorian at Littlefield High School, has been named to the spring semester Dean's Honor List at the University of Texas at Austin.

She is the daughter of Mr. and Mrs. Bill Turner of Atlanta. Turner is a former publisher of the Leader-News.

A junior accounting major, Miss Turner transferred to the University in January from Austin College in Sherman.

Anton OES Chapter Meets

ANTON— Anton Chapter #936 Order of the Eastern Star met in the Masonic Hall July 4, with Worthy Matron Murriel Landers opening the chapter in the east in short form.

Worthy Patron Sid Landers led the group in Pledge to the Flag.

Past Matron Eva Waters was escorted to the east by Margaret Reed and Worthy Matron Murriel Landers presented her with a Past Matron's certificate.

A Resolution of Respect was read in the memory of Juanita Kleisel which was a member of the chapter.

Visitors were Marie Toombs from Morton Chapter #741.

A program of Patriotic Theme was given by Worthy Matron Murriel Landers and Worthy Patron Sid Landers recognizing our holiday July 4.

News about our Lamb County Neighbors in

AMHERST

MRS. LESTER LA GRANGE
 246-3336

MR. AND MRS. Charles Mixon represented the Amherst Lions Club at the Lions Club International, Convention in San Francisco last week. Other Lions and their wives joined those from Littlefield for the chartered bus trip. She reports that the trip was a great success.

STANLEY MILLER visited his aunt in San Diego earlier this month. He visited Disneyland and other places of interest.

MRS. S. D. HAY of Sudan and her granddaughter, Laurie Richard of San Francisco, had lunch with Mrs. Walton Macmanus and Mrs. Lenore La Grange, Wednesday.

GUESTS in the J. H. Roles home last week was his son from Santa Fe, N. M.

MR. AND MRS. Glynn Brandstatt, Christy and Douglas went with her

parents, the Jack Wingos of Littlefield for the Fourth of July in Ruidoso.

MRS. J. W. Chatwell, Kim and Monte were in Santa Fe for the weekend.

MICKEY and Steven Brantley of Albuquerque are visiting their grandparents, Mr. and Mrs. Harry Brantley and Mr. and Mrs. W. P. Holland Sr.

MR. AND MRS. Jack Yarbrough vacationed last week with their daughter, Mrs. Jim Simpson and family of Richardson in Twinney Canyon, Northern New Mexico.

MRS. RUTH ORBISON of Corpus Christ returned home after a visit with her sister, Mrs. Eli Young and Mr. Young.

MRS. IVY PATTON of Carlsbad, N.M. is visiting her daughter, Hazel Davis and family.

Olton HD Club Holds Meeting

OLTÓN— Mrs. Melvin Souter hosted a meeting of Olton Home Demonstration Club Tuesday. Following a short business session, the last meeting of the club year, officers for the coming year were installed by Mrs. Lester Kennedy.

Mrs. Alva Kersh was named president.

Assisting her will be Mrs. V. J. Trusty, vice president; Mrs. Ray Gabehart, secretary; Mrs. Homer Curry, council delegate; Mrs. Walter Struve, alternate delegate; and Mrs. V. O. Harrold, reporter.

Roll call was answered with a suggestion, "A Use I Have Found For My Blender." Mrs.

Lynn Bowermon, county extension agent from Littlefield presented a program titled, "How I Use That Blender That Sat On The Shelf For Years". Having named a number of Dos and Don'ts for the device, she served a "Peachy Fizz" as demonstration.

Italian cream cake and soft drinks were served to one visitor, Mrs. David Sams, and members present.

Next meeting will be held Sept. 3 in the home of Mrs. O. T. Crosby. Mrs. Bowermon was with the club for her last meeting. She is moving to Lubbock where her husband is already employed.

Society Makes Donation

The Llano Estacado Genealogy Society presented a check to the Lamb County Memorial Library Fund Friday.

Making the presentation for the Society was Mrs. John E. Stehlik, and Norma Phillips was the instigator of the presentation.

The check has been designated to the historical portion of the library, directed to the local history specifically.

It will be used to start a fund to purchase a microfilm

reader and films for the use of local and area genealogists to use to trace family histories by way of microfilm available through other lending libraries throughout the United States.

"This was the aim of Mrs. Phillips and the Genealogy Society when it was formed," stated Mrs. Stehlik.

Anyone wishing to donate to this fund are asked to contact the librarians or V. M. Peterman for further information.



MRS. DANNY JOE BUTLER

Corder-Butler Vows Exchanged

Miss Glynn Janine Corder became the bride of Danny Joe Butler in a double ring ceremony Friday night at the home of the bridegroom's parents, Mr. and Mrs. Wayne Butler of Littlefield.

Troy Gardner of the Highway Church of Christ in Littlefield officiated for the ceremony.

The bride is the daughter of Mr. and Mrs. Harold Corder of Lubbock. She is a 1973 graduate of Dunbar High School of Lubbock, and has been employed by Aetna Life and Casualty in Lubbock.

The bridegroom is a 1969 graduate of Littlefield High School and a 1973 graduate of

Texas Tech University where he majored in personnel management. He was a member of Delta Sigma Pi, an international business fraternity. Dan is presently employed by the Boy Scouts of America as an executive for the George White District.

Honor attendants were Jeana Price of San Antonio, maid of honor, and Terry Lee Hobbs of Dallas, best man.

Following the wedding ceremony, a reception was held for the wedding party and friends.

After the honeymoon, the couple will be at home at 612-B Austin in Levelland.

KIRBY VACUUM
 SALES AND SERVICE
Pat's Record Center

JCPenney

Big savings on every sheet in our stock.

Sale 2⁴⁴ to 7⁹⁸

Reg. 3.49 to 9.99. Striped and solid sheets in twin, full, queen and king sizes. Floral prints, too. Plenty of bright colors. All of our sheets are machine-washable for easy care. If you need sheets Penneys is the place to come. And the place to save.

Last Week Sheet Sale

OPEN A PENNEY CHARGE TODAY

OPEN A PENNEY CHARGE TODAY

Sedell's Kut Hut

Phone 385-3750
 For Appointment

Ladies Choice
 by ROFFLER

Presents

Yes, We Cut Ladies Hair Too!



We Use Only Roffler Shampoo And Conditioners Which Leave The Hair Soft And Supple With A Brilliant Sheen.



Then Shape The Hair With A Precision Shear Cut And Blow Dry To Complement You. Only \$6.50

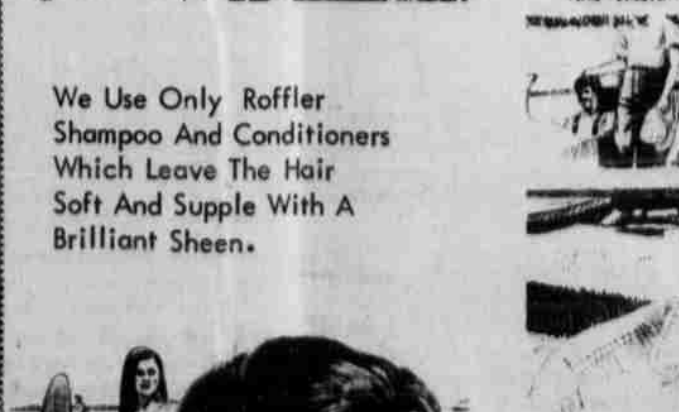

Junior Castillo
 Connie Black
 Sedell Black
 For Appointment
 Phone 385-3750



To The EDITOR

July 8, 1974

Dear Mr. Warren:

This letter to the editor will be a little longer than usual, but all the plaintiffs in the recent law suit over cloud seeding think that what I am writing is of much importance to all citizens of Lamb, Bailey, and Hale counties.

The verdict of the recent attempt to get an injunction against cloud seeding is as follows. PLAINTIFFS' APPLICATION FOR TEMPORARY INJUNCTION IS IN ALL THINGS DENIED. BECAUSE THE EVIDENCE DOES NOT SHOW SUCH CIRCUMSTANCES AS TO INVOKE THE HARSH REMEDY OF INJUNCTION.

This verdict is of much importance to all cloud seeding operators everywhere. It leaves the door open for all types of operators to come to the South Plains area for "experimental and research operations". If they can get the financing. In other words, the entire South Plains area is now open as a guinea pig for any and all kinds of experiments and research operations by anyone with an airplane and a permit from our water board. This permit is very easy to obtain. John Carr of our water board testified in court that "cloud seeding should definitely be continued". Those six words guarantee anyone a permit that applies for it. With proper financing and a permit, our area weather will be experimented with at the desire of the experimenters. This would not be an operation to supposedly increase rain fall and suppress hail. It would be research to see what can be done with our weather without regard to the outcome. Should they produce a disaster such as the \$100 million destruction they were blamed with in Rapid City, S. D., no one will be held liable or ever brought to account through the courts for it. Should they produce us a more severe drought than we have now, more tornadoes, or hail destruction, no one will be liable, but our tax dollars will be spent to put the damage back, such as was done in South Dakota. It would have all happened in the name of research, and researchers are not liable in any way.

The verdict by Judge Boone also stripped all of us of any legal rights over property that will take most of a life time to pay for. In other words, a man living 60 to 100 or more miles from us decides he wants something over our property destroyed against our will, he has the legal right to hire an airplane and have it at. Our own district court gave him the right to control what goes on over our property. Drought and hail are kinds of destruction. So, what would limit other types of destruction since we no longer have any legal right as to what goes on over us? Technically, there could be no limit or end as to what could be done, and our district court would have to uphold it, or reverse the recent decision. That is something for all of us to think about. Before cloud seeding started, there was a vote by the general public either for or against weather modification. The majority of more than 2 to 1 was against it. Our water board completely ignored this majority, and issued the permit that got things in motion. We have had nearly 4 years of weather modification, and the majority is still against it. We hired a lawyer and went to court. The farmer plaintiffs were in at least a 5 to 1 majority in the court room, and again this majority was ignored. I was taught in American history that there is a part of our constitution that says the "majority rules". Judge Boones' verdict took away one of our constitutional rights.

The verdict said the plaintiffs did not present enough evidence to justify injunction. Atmospherics Inc. are being paid \$164,000 to increase rain fall and suppress hail. The detailed study of rain fall before and since cloud seeding was done by Carlie Chagnon of Illinois for the defendants. It actually showed rain fall has decreased 1.1 inches per year since seeding started. This decrease was in Lamb and Hale counties. Two counties not seeded were included in the study, and they had an increase of 2.4 inches

per year during the time the protected area was suffering a decrease. That makes a total of 3.5 inches per year that we could have possibly received. The 350,000 acres that have been hailed speak for themselves. The 4 year operation has been a complete failure, because their own studies prove they can not increase rain fall, and they have not suppressed hail.

All that was won by the defendants paying the bill was to keep the planes flying this year as long as the money lasts. When the money is gone, your so called protection is also gone. You lost all the legal rights the plaintiffs lost.

I maintain the idea that if it could be proved without a shadow of a doubt by the people that cloud seeding can increase rain fall and suppress hail, Atmospherics Inc. would not be on the South Plains for a lousy \$164,000. His services could be bought by the highest bidder of all the developed nations of the earth, including Russia and Red China, and no one could beg, borrow, or steal enough money and equipment to take care of the business they would have.

Dr. Pierre St Amond testified his work consisted of hail suppression, making rain to impede enemy troops during war, and fog clearing studies to benefit allies. Notice the hail suppression and making rain part. Dr. St Amonds' group have the best minds, the latest of equipment and technology that can be bought with tax payers money. They have been so badly beaten in their weather modification programs and actual good accomplished that part of this work has been banned. Guess which part. While in Russia, Nixon and Breznev signed a pact. Part of the pact was BAN WEATHER MODIFICATION FOR THE POTENTIAL BENEFIT OF THE MILITARY. This is not plaintiffs propaganda. It is national record. Our best minds, unlimited tax dollars, and the latest of sophisticated instruments and equipment can not bend weather to the benefit of the military. Atmospherics Inc. can not bend it to benefit agriculture.

A natural drought does not produce cloudy skies that have the possibility of raining on someone for a period of three months. We have had these conditions seven times since the airplanes arrived to do their thing. A natural drought does not produce 350,000 acres of hailed out crops.

No one has been successful in bending weather to benefit all of mankind since it got it's start in the 30s. Dr. St Amond has not done it even for the pentagon, and the early pioneers of this work being Dr. Workmon and Moore says it can not be done. From 4 years of experimenting in Lamb, Bailey, and Hale counties Atmospherics Inc. has not done it either.

Hale county residents, check the record. Tornado activity has increased the past 4 years.

Our national, state, and district courts are slowly but surely taking our constitutional rights one bite at a time. Stripping the people of the right of rule of the majority is a pretty big bite.

If cloud seeding operations ever loose their farmer financed backing, the next step to keep it going is to the legislature. There is already talk of legislation that would be beneficial to cloud seeding operations. This simply means getting a bill passed so the tax of all the state would have to pay the bill. This would mean another round of increased taxes, not rain fall.

A man that can truly and successfully produce tailor made weather for the benefit of mankind does not have to stay on the South Plains for \$164,000. His own choice of the entire world would be his playground, and the national treasure chest would pay his price, and we would not have been stripped of our right of rule by the majority.

Sincerely,

s/Tommy McKinnon
Tommy McKinnon
Route # one
Littlefield, Texas
Phone 385-3323

Dear Editor,

We are a group of concerned citizens. We are employed by a large grocery chain in a very small South Plains town in Texas.

Within the last few months, all we have heard from the citizens of this town and the small surrounding communities are unjustified complaints. Everyone seems to be walking around with their feelings and personal problems on their shoulders.

We work for a living just like everyone else and we make mistakes occasionally. Yes, grocery stores do make mistakes and checkers can look at the price wrong, forget your stamps, or sack your groceries the wrong way, but don't forget that we are just people who can and do make mistakes.

Nine out of ten people that complain about these things have never marked more handise or checked out a buggy of groceries in their lives. Most of them have probably never even worked a day of their lives doing anything in public dealing with people.

I wonder also if anyone realizes the problems of management in a small town. Not just in a grocery store, but in any business. Maybe in a large town

there are plenty of experienced men walking around just waiting for a job, but in a small farming community like this one, there are not very many men at all that want to work. The few grown men you find are already busy farming or they have already reached retirement. That leaves young men and women.

Older women won't and can't take the work. So you hire young men and women and hope you can train them to work. And in spite of what some jealous people say, they do a fine job. But some customers are always complaining, so they say the checkers or sackers are too young, or too cute, or too fast or too slow. Well, the list could go on endlessly.

And you have the "fine upstanding citizens" who come in and threaten to try and have you fired or actually stand and cuss you because your long working days aren't long enough.

A lot of people think we raise prices because we don't have anything better to do. Don't forget, we have to pay the same prices as the customers do.

Now, I'd like to take time to thank and commend the people who come in and never complain. There are always those wonderful people who smile and speak and act as if they think you might be

30th Annual Earth Rodeo



BARBECUE and all the trimmings were served to thousands of Earth area residents and their guests during the opening night of the 30th Annual Amateur Earth Rodeo Thursday. Barbecued beef, pickles and potato chips were served from two tables, while ranch style beans were served from a huge black pot, below. (Staff Photos)



A Woman's View

By PEARL BRANDON

(EDITOR'S NOTE: This guest editorial is written by Jack Hardin as a guest article for Pearl Brandon's column.)

THE HOUSE WE LIVE IN is a place we call home. We care for it and make it look as beautiful and as comfortable as we can. And we love that house a lot.

But God said, "We have a moving day coming." Just when the moving van will stop at our house we do not know, but for all it is sure. And for us who are past middle age it could be soon.

And as that day approaches we realize how soon we may have to move out of this old house and move into that new home not made with hands—eternal in the heavens. Death for the believer is a home-going, not a departing.

THE OWNER of this old house I have occupied here on earth has served notice that I must soon move out. He will not make many more repairs on it, as I will soon have to vacate it anyway. The foundation is getting rotten and beginning to crumble.

The roof has begun to leak. The heating system is failing—it doesn't keep me warm any more. The windows are getting smoked and stained until it is hard to see out of them. The steps are getting weak and shaky. The hinges are rusty and squeaky.

THERE WAS A TIME when I dreaded the thought of moving. I have enjoyed this old house in many ways. It has been pleasant, and if it were not for so many evidences of decay, I would consider this old house good enough, with a few repairs, to last for some time yet.

But God said, "Make preparations to move." So I have been thinking of the plans and blueprints of my future residence, and have been overwhelmed with joy by the great advantages of the new home I will have over this old one. So now instead of dreading it, I am

doing a good job. The ones that understand when you make mistakes.

These people are far too often forgotten or at least never mentioned. These are the people that make America and Texas a wonderful place to live.

"Concerned citizens"
Names withheld by request

beginning to get anxious to move. If it were not for a few things I feel like the Lord may use me for, I would like to move soon. I just read a letter from a man who came from that new country and has gone back to prepare a place for me.

He describes the place as so beautiful. He said the streets are paved with pure gold. And the house of many, many mansions. I like the location of my new home. I like the arrangement of the rooms. I like my neighbors there. Oh, how I love the Builder. Somehow this old crumbling shack has just lost its appeal.

THIS OLD HOUSE has stood lots of rough treatment. The rain and wind have beat and banged on it lots of times. There have been days when I thought it couldn't possibly stand. But it has been a pleasure staying in it these few years. Though here on earth I have only been a pilgrim and a stranger, no place to really and truly call home.

But Jesus has gone to prepare a place for me. He will soon return to move me up home. Life with Christ is an endless hope. Without Him it is a hopeless end. We hate to think of the day when we will have to move. We know it is coming. There is no way to escape it.

We see the evidence every day as the van goes up and down the road. And all I know to say, all I know to do, is just have everything packed and ready to move. For the very day we least expect it, the very day we think not may be the day the van will stop.

How sad to save our life for self, And lose it for always. What joy to loose it for our Lord, And find it in that day.

MAY GOD HELP US that we will live from day to day that we will be qualified. We will be prepared, we will be ready to move into that new home. Our heavenly Father loves us so much to have ready and waiting when the van comes to move us away.

May we keep reading God's Word, keep growing in grace, keep our eyes open and looking the few days we may have to wait.

May God add His richest blessings to these few words is my prayer.

THE ABUNDANT LIFE

In Low Key

THE "HIGH STRING", usually hyperactive persons may seem to do better in some things than those who keep life "in low key". Nevertheless, these "extremely nervous" people, with an extremely "sensitive temperament", usually have many personal difficulties.

They have great difficulty getting along well with other people. They are impatient, usually out-of-step, and almost always in a state of conflict. In a general kind of way, they make living unpleasant for themselves and for other people who must be closely associated with them.

These are the "hurry up" people, and it is admitted that there are some deadlines we must meet; and there are other ways in which a time limit must be observed.

In these situations, the "high strung" people are not always successful. In fact, those who keep life "in low key" may function better; as a rule, because they are less likely to be over-involved. They will be calm, will not be as over-exerted, and will usually be more alert to what needs to be done.

LIFE "IN LOW KEY" is a life pattern of "low intensity", a wholesomely "restrained" life style. These are not the lazy, under-motivated, unconcerned people. Of course, the lazy folk may mistakenly be considered "low key"; but this is inaccurate.

In fact, some of the "high strung" persons might as well be lazy, under-motivated and unconcerned; because

they "miss the mark" effective in their living experience. The peace and calmness associated with the "low key" of living. These qualities are so far as the individuals are concerned, a manner of action and reaction life climate which is unfrustrated and all related qualities. Behavior is just too intense.

THE MORE QUIET peaceably we all get on ourselves and for our sake, there is nothing better than calm, quiet way.

WE DESIRE uncomplicated and it is available to us; it is and maintain the "low key". This may be easier for some than others, but can be accomplished who will honestly try to do it.

Some may require skillful in order to start moving in a direction; but this is a surmountable problem.

THIS IS THE STRONG life that can be as aggressive situation justifies; it is motivated to do what needs to meet reasonable demands. perform appropriate services all else that a substantial demands.

The "low key" life will be the most rewarding and life.

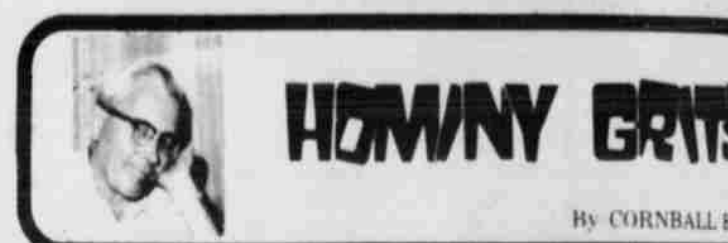

By CORNBALL B...

THINK TV WOULD do well to shut down entirely, during the summer months. All they are showing now are re-runs of the reruns. Some of them the fourth time around, at least.

All the news seems to be a re-run of past events.—Watergate, in particular.—Even the weather forecast is all re-runs!

MAKES A GUY want to pull a RIP VAN WINKLE and take a twenty year nap.

IF YOU DON'T like to do a slow burn, don't start messin' around, and studyin' up on what's happening to your Social Security funds.

I've just finished looking over an article in the U.S. News and World Report, and it's most nigh ruined my sweet and sunny disposition!

WOULDA BELIEVE that in 1955 there were seven workers paying Social Security per ONE that was collecting benefits, AND AS OF NOW, there are only THREE workers footin'

the bill for each recipient benefits??"

(Add to that the number eatin' out of that other boide percent of your pay, that both lakes, and if THAT ain't enufflar you deodorant to breakbreak pretty cool cookie!)

WHICH MEANS that you other guy are footin' the thing. The frame of mind now, you other fellows had with it. I'm thinkin' of burnin' Security card!

SUPPOSE TURN ROWS will be to start givin' lessons of Safety Handlin' Farm. Understand he's already periments in the art of, how (Get him to tell you about it. Guess we'll not worry about it, though,—that is, as long as little boy around to take care

NO, MY WIFE did NOT about my suggestion that modern Abrahams and Serave gave a very un-lady-like der

Turn Row COMMENTS

By EMIL W...

THEY SAID, "IT COULDN'T be done, others have tried it and they could not realize any profit." On a commercial basis, the managers stated that 1/2 cent per unit profit was great and it is almost impossible to make 3/4 cent per unit profit.

I've tried it several times and really did not realize any savings but there was a great deal of satisfaction in trying this endeavor and at the same time it gave my children a certain amount of responsibility.

This year in a joint effort with the publisher of the local newspaper we did it again, and again I'm convinced that you cannot raise fryer-size chickens as cheap as you buy them in the local markets, and besides you don't get any trading stamps either. Now I'm trying to

convince myself that these birds that we raised from the were hatched will be better than those store bought birds.

A fryer can be bought in on special at 39 cents per fryer bought as a baby chick raised and processed for about 67 cents per pound earlier, no trading stamps money can't buy.

A TIP OF THE HAT goes to most office for producing for Littlefield. In layman's not a problem as to what new first. It is actually the female gender. You can mailwoman because she's confusing and possibly she is definitely not a mailwoman. Maybe she's a postwoman or could she be a lady letter carrier? Really, title all I can say is congratulations for your your postal exam.

HAD A READER come one day that she had problems we published a back and would like to see so here is another one, tough for George. He had the economic ladder until even afford cigarettes anymore. So he started cigarette butts where ever them. He discovered that six butts could be combined cigarette.

He found 41 butts on one days. Spacing out his smoking able to begin a new cigarette commencing at 8 a. m. At he start smoking his last

NO ONE GROWS old by losing interest in living



LAMB COUNTY LEADER-NEWS
ESTABLISHED IN 1923
Lamb County Leader
200 Eastway Drive, New Littlefield, Texas 79561
Published by WARREN GELLA LOVIGN, BILAN RODGERS, BILL MOFF
Second Class Postage Paid at Littlefield, Texas 79238

Catherine Decker Weds Coke Munro Tilley III

PEP— Catherine Susan Decker became the bride of Coke Munro Tilley III in a nuptial mass celebrated at St. Philip's Catholic Church at Pep Saturday, July 13. Rev. Kevin Clarke, S.A.C. officiated the service.

Parents of the couple are Mr. and Mrs. Jerome A. Decker of Route One, Pep, and Mr. and Mrs. Coke Munro Tilley Jr., of 1601 North Midkiff in Midland.

Miss Decker was given in marriage during the double-ring ceremony by her father. Maid of honor was Miss Ann Abus of Pep. Bridesmaids were Sister Hilary Decker, sister of the bride, and Miss Pam Tilley of Midland, sister of the groom.

Best man was John Tilley, brother of the groom. Grooms-men included Robert Decker, brother of the bride, and William Tilley, brother of the groom. Also in the wedding party were June and Lee Decker, niece and nephew of the bride, who served as flower girl and ringbearer, respectively.

Ushers were Jerry Decker, brother of the bride, David Tilley, brother of the groom, Steve Fallon and Gary Parker, friends of the groom.

The groom, a 1970 graduate of New Mexico State University with a Bachelor of Science in Chemical Engineering, is employed by International Telephone and Telegraph (ITT), Snyder Division, in St. Louis. The bride received an Associate degree in Arts & Science from South Plains College in Levelland. She has also attended Southern Methodist University (SMU) in Dallas.

Until their marriage, she was employed as a secretary by Texas Pacific Oil Company, Inc. in Dallas.

The bride's dress designed and sewed by her sister-in-law Mrs. Robert Decker, was an evening-length bridal gown of satin overlaid with Miramist. The gown was empire style with a scoop neckline and A line skirt. Her fingertip veil was of silken illusion cascading from a cap

of French re-embroidered lace. The bridal bouquet was composed of an array of white flowers interlaced with rosary beads.

The bridesmaids and maid of honor wore empire-waisted sleeveless dresses of lime frost green with matching Garbo hats. They carried Spring bouquets.

Wedding music was played by Mrs. James Glumpler.

Vocalists were Mr. and Mrs. James Homer.

Following the ceremony, a reception was held in St. Philip's Catholic Church Parish Hall. After the reception, the couple left for a week long honeymoon in Puerto Rico and the Virgin Islands. Upon their return, they will reside at 12343 Inlet Ridge Drive in Maryland Heights, Mo., a suburb of St. Louis.



MRS. COKE MUNRO TILLEY III

Bond Sales At \$36,159

May sales of Series E and H United States Savings Bonds amounting to \$6,576 in Lamb County were reported by County Bond Chairman James T. Lee.

Sales for the five-month period totaled \$36,159 or 28 percent of the 1974 sales goal of \$130,000.

Sales in Texas during the month were \$18,911,460—

while the year-to-date sales totaled \$99,368,274 with 42 percent of the \$236.8 million 1974 sales goal achieved.

MEDICAL AID

Project HOPE, with programs in Brazil, Ethiopia, the Caribbean, Tunisia and other countries around the world, has touched the lives of more than 3.5 million people in its 15-year history.

Robertson-Horn Vows Pledged

Jennifer Beth Robertson of Spade and Wendell Lewis Horn of Littlefield exchanged double-ring wedding vows Friday evening, July 12, in the First United Methodist Church of Littlefield.

Rev. David Hamblin of Aldersgate United Methodist Church of Abilene and Rev. Wesley Daniel, pastor, officiated for the candlelight service as the couple stood before the altar flanked by spiral candelabra and baskets of flowers, and centered with a Bible nestled in greenery and accented with two white tapers.

Parents of the couple are Mr. and Mrs. Glen Robertson of Rt. 1, Anton (or the Spade community) and Mr. and Mrs. N. C. Horn of Littlefield.

As Glen Robertson presented his daughter for marriage, she wore a gown of white satin organdy, accented with Venise lace. The yoked empire bodice of all lace flowers applied on Swiss net featured a wedding band neckline edged in garlands of petals and leaves of lace. A sunburst of Venise lace defined the deep oval yoke and extended to the brief Grecian sleeve arched and rimmed in the lace garland. The full circular skirt of satin-organdy was worked to fullness at the back, sweeping to a full train. The entire hemline and train was edged in the Venise lace garlands. She wore a matching lace-encrusted capulet and her veiling fell in tiers, also edged in the Venise lace.

She carried a garden bouquet.

Matron of honor was Mrs. Joe David McFerrin of Cotton Center.

Sally Robertson of Spade was her sister's maid of honor. Bridesmaids were Holly Hinckley of Littlefield and Linda Moss of Floydada. They wore pinafore-fashion gowns of white eyelet printed in blue roses over deep blue. The dresses featured sleeve ruffles, modified empire bodices, accented with inset waistbands and long tie sashes of the same fabric. The formal-lengths were emphasized with double ruffles at the hemline. They each wore white hats and carried garden bouquets.

Kenneth Horn of Port

Lavaca was is brother's best man.

Grooms-men were Glenn Timmons of Littlefield, Gary Odell Tuggle of Lubbock and Teddy Smithson of Lubbock.

Lighting the candles were Misses Robin Bowden and Tamera Bowden of Hart, cousins of the bride.

For her daughter's wedding, Mrs. Robertson wore a light green wrinkle chiffon formal gown, featuring full-length sleeves with double ruffles at the wrist and neckline.

Mrs. Horn wore a pink formal-length gown with full length sleeves, featuring a portrait neckline and ruffled sleeves.

Musical selections of "The Wedding Song," "Trumpet Tune," and "Trumpet Voluntary" by Purcell, were presented by David Barton of Littlefield, vocalist; and Mrs. Joe Embry of Littlefield, organist.

Following the ceremony, a reception was served in the parlor of the First United Methodist Church.

Members of the house party were Misses Sharla Sageser, Marijohn Mills, April Windeuchen, Carol Reeves, Marsha Buck, Charlene Smiley, and Mmes. Arbie Joplin, Bob Roden, Lloyd

Last, Rhea Bradley, John McAnally, Billy Williams, Charlie Smiley, Jack Barton and Stacey Hart.

Serving the traditional wedding cake and punch from the bride's table were Tonja Phipps of Lawton, Okla. and Mrs. Ricky Mosley of Abilene.

Serving at the groom's table were Linda Horn of Lubbock and Mrs. Kenneth Horn of Port Lavaca.

For their wedding trip to New Mexico, the new bride chose a sleeveless light blue cotton tweed dress, featuring a square neckline, flared skirt and back tie.

They will reside in Canyon, where they will attend WTSU.

The bride is a 1973 graduate of Cotton Center High School and attended McMurry College last year where she was on the Student Senate. She will attend Texas State University next year, majoring in biology.

The groom is a 1971 graduate of Littlefield High School, a 1973 graduate of South Plains College at Levelland with an associate degree in applied science—drafting technology; and will be a senior at WTSU majoring in industrial education. He is currently serving as state treasurer of the Texas College Industrial Arts Association.



MRS. WENDELL LEWIS HORN

Parkview Baptist Church To Celebrate Anniversary

Parkview Baptist Church will celebrate the 25th anniversary of its founding today, and several former pastors will be present to speak for the special services.

The church was begun as a mission in 1949 by members of Littlefield's First Baptist Church.

"We will have special services, and lunch will be served at the church," states Rev. Claude Woods, pastor.

The first pastor, Rev. E. R. Ingram, will speak for the 10:35 morning worship hour.

Services will begin with Sunday School at 9:45 a.m., followed by the morning worship service and the noon luncheon, with the church serving as host.

Services will begin again at

2 p.m. with memories recalled and recognitions presented about the past 25 years.

At 3 p.m., another former pastor, Rev. J. L. Bass of Odessa, will speak.

Training Union will begin at 6 p.m., followed by the evening worship hour at 7 p.m., when another former pastor, Rev. C. J. Coffman, will speak.

"Members of Parkview Baptist Church would like to encourage all former members, and any others who can come, to be in attendance for the special services," Rev. Woods concluded.

USE LEADER-NEWS CLASSIFIED ADS

Club Receives Public

The Art Club of Littlefield met Monday, July 8, in the Reddy Room of Southwestern Public Service Co.

Present were: Mary Myatt Hagler, Dorothy Harvey, Judy Bolton, Ferold Krisek, Naomi Hewitt, and Anna Lee Neale.

Mauline Mercer served as hostess for the day.

Leila Brashear Orr of Houston, and a former member of the club, visited in Littlefield recently. While here she gave the club a copy of Artists U.S.A. 1972-1973. The publication was presented to the club at this meeting.

The publication is of special

interest to the club. Orr's painting, "The Best of Show Award," was reproduced in the book. Mrs. Orr is a member of the Convention Arts Society for this picture.

Activi

SATURDAY, JULY 13
A house warming given for Mr. and Mrs. Steffey at their home in Spade at 7 p.m. Mrs. Steffey's relatives are invited.

The Gary Stacy family of Levelland converted to electric heating and became the 10,000th wise user of energy on our lines.

And now even more than 10,000 homes and apartments are heated electrically.



Daughter Paige, Mr. and Mrs. Stacy, and son Mitchell enjoy the comfort of their electrically conditioned home.



Mrs. Stacy and daughter Paige appreciate the cleanliness of their electric kitchen.

Gary Stacy is proud of his space-saving electric comfort conditioning system. Hidden away in the attic, the heating, cooling, electronic air filter and humidifier release valuable downstairs space for storage.

Electricity, the most efficient energy at the point of use, right in the home, is a wise use of precious energy. It has been estimated that if electricity heated every home, air pollution in cities would be decreased by 20% of today's level. Modern electric generating stations are rigidly monitored to be certain that raw fuel is used wisely and with the maximum efficiency that modern technology has devised. Wherever, however you use electricity, it is as clean as an electric light bulb. No wonder the Stacys chose to convert to electric heating.

FOR INFORMATION or free electric home heating survey, call us.



ELECTRICITY—IT DOES SO MUCH GOOD

The ELECTRIC Company

The future is ELECTRIC

FOR SO MANY PEOPLE

Hospital Report

CAL ARTS CLINIC
ADMITTED: Mrs. Prichard, Morris, Claude Kropp
DISMISSED: James White, Blalock, Mrs. Inez, Mrs. Marie Hamilton, Edna McClure, T. E.
ADMITTED: Mrs. Lydia, Mrs. Annie Douglas, Helen Saxon, Miss Becky, Mrs. Martha Wilson, Theresa Smith, Mrs. Karova
DISMISSED: Mrs. Prichard, Mrs. Yaman
ADMITTED: Mrs. Janie, Mrs. Joe Leal, Robert, Mrs. Gracie McEntire, Edna McDonald, Louis, Henry Miller, John



Logan
TRIPLE YOUR RECOVERY
AT HALF THE COST
with
100% Back Guarantee
 The LOGAN ground cotton every cost per bale is the lowest ever achieved in the industry. LOGAN's pickup efficiency LOGAN'S 50% greater capacity coverage triples your recovery three rows at a time... in one three row LOGAN harvests acres, recovers more cotton, in times and at the lowest cost base. LOGAN pays its own way makes the cotton grower a winner. No chances with a LOGAN. Lowest in cost and highest recovery and gives you the opportunity to do the job, place your order promptly. It is most important to your delivery. Write or call today.
Logan Industries
 4929 REIGER DALLAS, TEXAS 75214 214/627-6565

THURSDAY JULY 18TH

9.99¢

8 1/2" x 11" SIZE WALLET CREATIVE COLOR PORTRAITS FOR ONLY

NO LIMIT

ASK About Our FREE 8 x 10 OFFER

SHUGART COLOR PHOTOS

PAY 'N SAVE

322 DELANO AVE.

The Quality You Want

....AT PRICES YOU'LL LOVE....

SPECIALS GOOD 7-15 thru 7-21
 DOUBLE GUNN BROS. STAMPS
 TUESDAY AND WEDNESDAY

MARKET SPECIALS

- T-BONE STEAK** USDA CHOICE LB. **\$1.49**
- CLUB STEAK** USDA CHOICE LB. **\$1.39**
- SIRLOIN STEAK** USDA CHOICE LB. **\$1.19**
- ROUND STEAK** USDA CHOICE LB. **\$1.19**
- RIB STEAK** USDA CHOICE LB. **\$1.09**
- CHUCK ROAST** USDA CHOICE BLADE CUT LB. **89¢**
- GROUND BEEF** **89¢**
- CHEESE** KRAFT AMERICAN SINGLES 3 LB. BOX **\$3.49**
- BACON** DECKER 1 LB. PKG. **89¢**
- LUNCH MEATS** DECKER PICKLE & OLIVE 6 OZ. PKG. **3/89¢**
- BOL OGNA** DECKER 1 LB. PKG. **98¢**
- FRANKS** JALAPENO GLOVER LB. **99¢**
- KOBALSE** 12 OZ. PKG. **99¢**

Save Big

FRESH PRODUCE

- CALIFORNIA YELLOW MEAT **39¢**
- CALIFORNIA SANTA ROSA LB **39¢**
- CALIFORNIA ICE BURG LB. **19¢**
- CALIFORNIA CRISP GREEN **9¢**
- YELLOW LB. **9¢**
- DOLE GOLDEN RIPE **15¢**
- JIMMY DEAN 24 OZ PKG **\$1.59**

DAIRY

- ICE CREAM** BELL SQUARE CRTN. 1/2 GAL. **79¢**
- MELLORINE** BELL OR CLOVERLAKE 1/2 GAL. **59¢**
- BUTTERMILK** CLOVERLAKE 1/2 GAL. **75¢**
- MARGARINE** SAMMY'S PRIDE 1 LB. SOLIDS **3/\$1**
- COTTAGE CHEESE** BELL 12 OZ. **49¢**

- POT PIES** SPARE TIME 6 OZ. **8/\$1**
- APPLE JUICE** GREE TOP 12 OZ. **59¢**
- TATOR TOTS** ORE IDA W/CHEESE 2 LB. BAG **77¢**
- COBBLERS** STILLWELL ASSORTED 2 LB. **99¢**
- CATFISH FILLETS** 16 OZ. **\$1.29**
- TOMATO SAUCE** DEL MONTE 8 OZ. **6/99¢**
- VIENNA SAUSAGE** CANARY 4 OZ. **5/\$1**
- SARDINES** CANADIAN IMPORTED 4 OZ. **5/\$1**
- COLA** WHITE SWAN 12 OZ. CAN **8/\$1**
- PORK & BEANS** VAN CAMP 16 OZ. **4/\$1**
- DETERGENT** AJAX 30¢ OFF KING SIZE **\$1.64**
- FABRIC SOFTNER** DOWNY 25¢ OFF 96 OZ. **\$2.54**

GROCERY SPECIALS

- EGGS** GRADE A LARGE **49¢**
- CRISCO OIL** 48 OZ. **\$1.69**
- FLOUR** GOLD MEDAL ALL PURPOSE 5 LB. BAG **89¢**
- SUGAR** WHITE SWAN 5 LB. BAG **\$1.53**
- COFFEE** WHITE SWAN 1 LB. CAN **99¢**
- TEA** NESTEA INSTANT 3 OZ. **\$1.09**

- PAM** GOLDEN TOUCH SPRAY REG. \$1.09 7 OZ. **89¢**
- SNACK CRACKERS** NABISCO ASSORTED 8 OZ. **59¢**
- DOG FOOD** PURINA BEEF & EGGS REG. \$5.29 25 LB. BAG **\$4.29**
- CHARCOAL** FRONTIER 10 LB. BAG **93¢**

HOME OWNED - HOME OPERATED

LITTLEFIELD SUPER MARKET

CLASSIFIED ADS

Rates on CLASSIFIED ADVERTISING are 10 cents per word 1st insertion (\$1.50 minimum charge) and 6 cents per word 2nd insertion (\$1.00 minimum charge). Blind box ads are \$1.00 additional. DISPLAY CLASSIFIED RATES: \$1.40 per column inch first insertion and additional insertions, \$1.15 per column inch. Card Of Thanks — 1 line — maximum of 20 words, \$1.50. All cards of Thanks over 20 words are to be charged at regular classified rates.

Help Wanted

Help Wanted with Auto Parts. Apply at G&C Auto Parts. Littlefield and Sudan Texas. TF-G

Wanted

NEED FULL or part time bookkeeping, or will consider other employment. Lots of experience. 385-4155. TF-W

WANT TO buy 3 bedroom home, 2 bath, 2 car garage from individual. South part of town. Prefer brick. Call 385-3714 or 385-5979. TF-Y

WANTED 71 through 73 clean used car or pickup. No junk. 385-4703 after 5:30 p.m. TF-S

Misc

OLD PHOTOGRAPHS copied and restored. Bring your photographs in for an estimate. Roberts Studio Fine Photography, 203 W. 3rd St., Littlefield, Tex. TF-R

Yard Service also Janitor Service and paint house and house trim. Your business will be appreciated. Call Leonard Simington Jr. 385-4893

Personal

Beauty By Mary Kay Call: Freddie Duke 385-5064

Garage Sale

REFRIGERATOR, dinette set, living room suite, coffee tables and end tables, many misc items. Monday and Tuesday, 2nd house behind Irrigation Inc. on E. 20th. 7-14-S

725 E. 23rd. Mon. Tues. & Wed. Baby furniture, children's clothes, lamps, misc. household items. 7-14-M

Bus. For Sale

HPDROPNIC green house. Excellent income for part time work. Serious inquiries only. 385-5786. 7-14-W

NOTICE

LOST: Female Calico cat (white, black, & gold). Around Crescent Park. Call 385-5607. 7-14-P

Apts. For Rent

FURNISHED apartment. Bills paid. 385-3122, 385-3365. TF-W

Real Estate

corner lots 12 and 1/2 of 11 on 17th St. across from First Christian Church and Crescent Park. A.O. Dickson, Amherst, 246-3250. TF-D

COMMERCIAL building at 617 W. 8th. \$4500.00. Owner will carry note. \$500 down. \$64.36 per month for 7 years. Call 385-6113. TF-B

Having weed problems?

Need to buy or sell land? Call G.D. HARLAN 385-4265 nights Inman Real Estate

DIAL 385-4481 FOR ALL YOUR CLASSIFIED AD NEEDS SHOP LITTLEFIELD FIRST

Houses For Sale

3 bedroom house, 1 bath, central heat, single garage in Amherst. One block from school. 246-3648. 7-14-R

ROOMY 3 bedroom, den, 2 bath home. Central heat, refrigerated air and fireplace. Fenced back yard. 1 block from Crescent Park. Call 385-3789. 7-28-Z

3 bedroom, living room, all carpeted, tile bath, central heat, plumbed for washer and dryer. Wired for electric stove. To be moved, nice. 385-3198. TF-G

Autos For Sale

1966 Ford Station wagon, standard with overdrive. Power & air. Good radial tires. Extra clean. 1966 Ford Galaxi. Automatic, power & air, Michelin tires, good. 1961-1/2 ton Ford pickup. Call 385-1447. 7-21-P

FOR SALE 1973 Toyota Corolla, excellent shape. Call Jim Upton, 385-5188 or 385-3891. 7-25-U

1966 Pontiac, 1966 LDT Ford. Owner will finance. See at 701 E. 15th. TF-W

1971 C-50 Chevrolet truck, new engine with 1970 manure spreader. Call 227-1591. TF-B

1973 Chevelle Laguna. Power steering, power brakes, am/radio & air. Like new. 7,421 miles. 385-4644. TF-M

1966 Ford Galaxie 500, 1969 Pontiac Executive-4 door, 1970 Grand Prix. 385-5574. TF-R

CLEANEST USED CARS in town. Marcum-Olds-Cadillac, 8th and Hiway 385, Littlefield, 385-5171. TF-M

1970 Chevrolet long wheel base pickup, 6 cylinder motor, standard transmission. 262-4081. TF-S

Misc For Sale

FOR SALE 8-inch pump 180' setting, pumping now. Robert Butler, 262-4164. 7-11-B

VACUUM tube cup system and 3 phase 1 1/2 HP electric motor. C.R. Anthony Co., Littlefield, Tex. TF-A

CALVES 7 to 14 days old. Healthy and started on bottle. Free delivery on ten or more. Call 214-223-5171 after 7 p.m. TF-D

CAMPER for long wide bed. \$250.00. 385-5680. 7-14-O

PAIR OF Ludwig drums. Excellent condition. Priced to sell. If interested call 246-3322. 7-14-J

FERTILIZER for sale. Free from weeds. Call 385-5568. 7-18-T

1971 Ford Econoline, Bubble top camper with ARA air conditioner. Call 385-4362 or see at 122 E. 11th. TF-T

3 lots in Littlefield Cemetery, front garden, east side. 227-4441, Sudan. TF-W

Singer Touch and Sew Delux models, these machines zig-zag, blind hem, make button holes, fill bobbin in machine, etc. Desk cabinets with drawer space. Used only three months. Six left out of public school systems. Your choice, \$75.00 each. Fully guaranteed. Usually home, 4313-A 53rd. Call first, 797-1867, if no answer, 747-9272.

KIRBY Sales & Service Call 385-3357 For a free demonstration on the Kirby Classic 4013 W. 9th

DIAL 385-4481 FOR CLASSIFIEDS

Card Of Thanks

We would like to express our deep appreciation for the cards, flowers, food, and prayers, for our husband, father and son. To all of our many friends and relatives, and good neighbors, Rev. Hazel House and the Masonic Lodge, we wish to express our deep gratitude. Mrs. Bill Sterr, Mr. and Mrs. John L. Sterr, Mr. and Mrs. Kenneth R. Cole, Mr. and Mrs. Jim E. Ward.

Bus. Services

C&O Cleaners guaranteed carpet & upholstery cleaning. 385-5211, 628 Farwell. 5-5-C

RENT CONVALESCENT equipment at Brittain Pharmacy. Wheel chairs, crutches, hospital beds, other items. Complete line. convalescent needs. TF-B

ALL KINDS ALTERATIONS, covered button, buttonholes, belts. Mr. and Mrs. G.E. Scifres, 905 E. 6th St. Phone 385-3971. Former Drive In Cleaners. TF-S

WILL BUILD re-enforced concrete cellars. Redbuilt houses. H.G. Ferguson, 385-5508. 8-30-F

LITTLEFIELD Roofing specialist, built up asphalt roofs. All work guaranteed. 1115 W. 9th. Call 385-3507 or 385-5680. TF-L

CLEAN expensive carpets with the best. Blue Lustre is America's favorite. Rent shampooer, \$1. (Nelson's Hardware.)

MATTRESSES complete renovating. New mattresses & box springs, any size. Call Mrs. Claude Steffey, 385-3386, agent for A & B Mattress Co., Lubbock, Tex. TF-S

TRUCK SEATS EXCHANGED 15 MINUTE SERVICE McCORMICKS UPHOLSTERY CHARLES POWELL 227 PHELPS AVE. PH. 385-4555 Littlefield, Texas, 79339

Industrial BEARINGS & BELTS Forney Welders & Supplies *Farm Equip. *Industrial Equip. G & C AUTO SUPPLY 700 E. 14th 385-4431

Electrician-commercial, residential & irrigation. 15 years experience. 7 days-call anytime. 385-3972.

Rena's Poodle Parlor Professional Grooming By appointment only 997-4731

CARPET Shop at home and save. Hi lo plush shags, multicolor shags, hi lo shags, level loop tweeds, pattern and tweeds in bath and kitchen carpet and commercials. Installation guaranteed to satisfy. Call for samples and free estimates. 385-4953 or 385-6194. J.C. & Bill Duncan.

Peerless Pump Sales & Service *HPC Submersible Pumps *Gear Head Repair Roy's Blacksmith & Welding 3 mi. north on 385 Ph. 385-5008.

292 Chevy 6 cylinder short block. \$174.50. Purdy Motor Service, 812 E. 9th, 385-4811. TF-P

NOTICE

Notice of the Board of Equalization Meeting Littlefield Independent School District

In obedience to the order of the Board of Equalization regularly convened and sitting, notice is hereby given that said Board of Equalization will be in session at its regular meeting place in the School Tax Office in Littlefield, Lamb County, Texas, at 9:00 o'clock A.M. to 4:00 P.M., on Wednesday the 24th day of July, 1974, for the purpose of determining, fixing and equalizing the value of all properties situated in the Littlefield Independent School District, for taxable purposes for the year 1974, and any and all persons interested or having business with said Board are here notified to be present.

Carlton R. Parker Secretary Littlefield Independent School District

... FOSTER PARENTS

Continued from Page 1
back and try to find a more compatible home.

Some cases call for placement in children's homes. Oftentimes this lends the stability needed, especially where a number of children in one family need care.

For people who don't want the responsibility of being foster parents, some bridge the gap by sponsoring a child in a children's home, providing that youngster with birthday and Christmas presents.

This is a badly needed service individuals, civic organizations and Sunday school classes can provide. The rewards of being foster parents are intangible yet ever so real. One little malnourished, dehydrated baby weighed only 11 pounds at six months when he went to his foster home. In one month he gained over four pounds.

In the short period of time the Goss family has had their first foster child, he has gained weight, learned to sit alone and become a laughing baby boy. "When we first got him, he never smiled," Wanda said. "He was sick. He was nervous and spit up all the time. Now he knows everyone in the family. He can pick us out in a crowd."

He is "outrageously spoiled." And the credit belongs to everyone. He fills the place of the two Goss grandchildren. Three of the Goss children are married, and two live a long distance from Littlefield. Of the two remaining at home, Sheila is the youngest at 14.

There is a sequel to this story—a blond-haired, blue-eyed, 2-year-old girl. Before this article was completed, Mrs. Goss phoned to say they had just been notified that their second foster child would arrive Thursday evening.

With two babies to tend, things are really popping at the preacher's house.

HOPE PROGRAMS Project HOPE programs are designed specifically for the region in which they are conducted. Emphasis ranges from pediatrics in Brazil, to sanitation programs in Tunisia, to health career training programs in the American Southwest.

SPREAD ABROAD Project HOPE has progressed from a single hospital ship in 1958, to a major world health authority with programs in Brazil, Colombia, Peru, Tunisia and other countries around the world.

20% off ON UPHOLSTERY FABRICS DICK'S UPHOLSTERY 223 MAIN ANTON, TEXAS 997-3601

BULA NEWS

TUESDAY evening, June 18, at 7 p.m. (til 10 p.m.) is the date set for the first art class to be taught by Jerry Teaff. Classes will be held in the Bula school lunchroom.

MISS ORALIA Davila was honored with a surprise birthday party Sunday evening in the school lunchroom by her parents, Mr. and Mrs. Bernie Davila and 30 of her friends. The room was decorated in purple and white. The serving table was laid in a white and purple cloth, centered with a purple candle surrounded with flowers. Punch and birthday cake, decorated with white icing with orchid and purple flowers and carrying the writing "Sweet 16, Oralia" in purple. The honoree received many pretty and useful gifts from her friends. The evening was spent in listening to records and playing games.

MONDAY EVENING

Ch. 11 KCBD
6:30 * Drognet
7:00 * Adam 12
7:30 * "Tanffy"
8:00 * Police Story
10:00 * Weekday Wrap-up
10:30 * Tonight Show
12:00 * Tomorrow
1:00 * News Weather Sports

Ch. 13 KLBK
6:30 * To Tell the Truth
7:00 * "Moode"
7:30 * "Howie 5-0"
8:00 * "Murder in Slave Trade"
10:00 * Channel 13 News
10:30 * "Wind Across The Everglades"

Ch. 28 KSEL
6:00 * Star Trek
7:00 * The Happy Days
7:30 * "Linda"
8:00 * Marcus Welby
10:00 * KSEL 28 News
10:30 * Wide World Mystery

Ch. 11 KCBD
6:30 * Sanford & Son
7:00 * Baseball World of Joe Garagiola
7:15 * Major League Baseball
10:00 * Weekday Wrap-Up
10:30 * Tonight Show
12:00 * Tomorrow
1:00 * News Weather Sports

Ch. 13 KLBK
6:30 * To Tell the Truth
7:00 * "Guttsnake"
8:00 * "Here's Lucy"
8:30 * Dick Van Dyke
9:00 * Medical Center
10:00 * Channel 13 News
10:30 * "Dams Yankees"

Ch. 28 KSEL
6:00 * Star Trek
7:00 * The Rookies
8:00 * "The Turning Point"
9:45 * Americans All
10:00 * KSEL 28 News
10:30 * Wide World Mystery

Ch. 11 KCBD
6:30 * Drognet
7:00 * A New Ball Game for Willie Mays
8:00 * "The Way West"
10:00 * Weekday Wrap-Up
10:30 * Tonight Show
12:00 * Tomorrow
1:00 * News Weather Sports

Ch. 13 KLBK
6:30 * To Tell the Truth
7:00 * "Tony Orlando & Dawn"
8:00 * Cannon
9:00 * Kojak
10:00 * Channel 13 News
10:30 * "The Sleeping Car Murderer"

Ch. 28 KSEL
6:00 * Star Trek
7:00 * The Cowboys
7:30 * "She Lives"
9:00 * News Close Up
10:00 * KSEL 28 News
10:30 * Wide World Special

Ch. 11 KCBD
6:30 * Drognet
7:00 * Mac Davis Show
8:00 * Inside
9:00 * Dean Martin
10:00 * Weekday Wrap-Up
10:30 * Tonight Show
12:00 * Tomorrow
1:00 * News Weather Sports

Ch. 13 KLBK
6:30 * To Tell the Truth
7:00 * "Dirty Sally"
7:30 * "Good Times"
8:00 * "The Sweet Life"
10:00 * Channel 13 News
10:30 * "A Swinging Summer"
12:30 * "Wake Up And Dream"

Ch. 28 KSEL
6:00 * Star Trek
7:00 * Temperature Rising
7:30 * Firehouse
8:30 * Kung Fu
9:00 * Streets of San Francisco
10:00 * KSEL 28 News
10:30 * Wide World Special

Ch. 11 KCBD
6:30 * Emergency
7:30 * Brian Keith Show
8:00 * "Silent Running"
10:00 * Weekday Wrap-Up
10:30 * Tonight Show
12:00 * Midnight Special
1:30 * News Weather Sports

Ch. 13 KLBK
6:30 * To Tell the Truth
7:00 * "Dirty Sally"
7:30 * "Good Times"
8:00 * "The Sweet Life"
10:00 * Channel 13 News
10:30 * "A Swinging Summer"
12:30 * "Wake Up And Dream"

Ch. 28 KSEL
6:00 * Star Trek
7:00 * Brady Bunch
7:30 * Six Million Dollar Man
8:30 * Odd Couple
9:00 * Tama
10:00 * KSEL 28 News
10:30 * Wide World In Concert

Ch. 11 KCBD	Ch. 13 KLBK	Ch. 28 KSEL
7:15 * News Weather Sports 7:30 * Sacred Heart 7:45 * Ask the Master 8:00 * Day of Discovery 8:30 * Get Together 9:00 * Rex Humbard 10:00 * Oral Roberts 10:30 * Kathryn Kuhnson 11:00 * Living Your Religion 11:30 * A Better Life 12:00 * Old Time Gospel Hour 1:00 * American Outdoorsman 1:30 * Bass Fishing's Best 2:00 * Animal World 2:30 * Showdown of the O.K. Corral 3:30 * NBC Religious Special 4:30 * The College Game: A Year For Runners & Winners 5:00 * NFL Action '74 5:30 * NBC News 6:00 * Evening Report 6:30 * World of Disney 7:30 * "McCloud" 9:30 * The Protectors 10:00 * Weekend Wrap-Up 10:30 * Meet the Press 11:00 * 11 Questions 11:30 * Universal Stormline 12:30 * News Weather Sports	7:00 * This is the Life 7:30 * First Telecast Around the World for 80 Days 8:00 * Bailey's Comet 8:30 * Chan & the Chan Clan 9:00 * Bullwinkle 9:30 * Underdog 10:00 * The Three Stooges 10:30 * Inquiry 11:00 * Kolesniscapio 11:30 * Face the Nation 12:00 * "Hold Back the Night" 1:00 * Sports Spectacular 1:30 * CBS Tennis Classic 4:00 * Eye on Sports 4:30 * Move Gun Will Travel 5:00 * CBS News Retrospective 6:00 * Channel 13 News 6:30 * Apple's Way 7:30 * Mannix 8:30 * Barnaby Jones 9:30 * To Tell the Truth 10:00 * Channel 13 News 10:30 * CBS Evening News 11:58 * "Three Little Girls in Blue"	8:00 * Encounter 8:30 * Highland Adventure 9:00 * Kid Power 9:30 * The Osmonds 10:00 * The Willie Acosta Show 10:30 * Christopher Closeup 11:45 * Film Feature 12:00 * Let the Bible Speak 12:30 * Issues & Answers 1:00 * "The Achievers" 1:30 * Navy Film 2:00 * Untamed World 2:30 * Hymns of Praise 3:00 * The Bill Dance Show 4:00 * Championship Wrestling 5:00 * Reading Dynamics 5:30 * Lay Witness 6:00 * Anything Goes 7:30 * "Riot" 9:30 * "Lady In A Cage"
Morning & Afternoon - Monday through Friday		
Ch. 11 KCBD 6:30 * Garner Ted Armstrong 7:10 * Today in Texas & New Mexico 7:25 * Weather 7:55 * Weather 8:00 * Today Show 8:25 * News & Weather 8:30 * Today Show 9:00 * Dinah's Place 10:00 * Winning Streak 10:30 * High Rollers 11:00 * Hollywood Squares 11:00 * Jackpot 11:30 * Celebrity Sweepstakes 11:55 * NBC News 12:00 * Mid Day Report 12:30 * Jeopardy! 1:00 * Days of Our Lives 1:30 * The Doctors 2:00 * Another World 2:30 * How To Survive A Marriage 3:00 * Somerset 3:30 * Daniel Boone 4:30 * I Dream of Jeannie 5:00 * Hogan Heroes 5:30 * NBC Nightly News 6:00 * Evening Report	Ch. 13 KLBK 6:30 * Farm and Ranch 7:00 * CBS Morning News 8:00 * Captain Kangaroo 9:00 * Jack Lo Lorne 9:30 * Not for Women Only 10:00 * How You See It 10:30 * Love of Life 10:55 * CBS Midday News 11:00 * Young and Restless 11:30 * Search for Tomorrow 12:00 * Channel 13 News 12:30 * As the World Turns 1:00 * Guiding Light 1:30 * Edge of Night 2:00 * Price is Right 2:30 * Match Game 3:00 * Tattletales 3:30 * Joker's Wild 4:00 * Gambit 4:30 * Bonanza 5:30 * CBS Evening News 6:00 * Channel 13 News	Ch. 28 KSEL 8:30 * Popeye and Pals 9:00 * Wilbur Brothers 9:30 * Perry Mason 10:30 * The Brady Bunch 11:00 * Password 11:30 * Split Second 12:00 * KSEL Agri-News 12:30 * Bernice Howell Show 12:30 * Let's Make a Deal 1:00 * The Newlywed Game 1:30 * Girl in My Life 2:00 * General Hospital 2:30 * One Life to Live 3:00 * \$10,000 Pyramid 3:30 * All My Children 4:00 * Drawn in Stuff 4:15 * Admiral Foghorn 4:30 * The Lucy Show 5:00 * ABC Evening News 5:30 * KSEL 28 News
Ch. 11 KCBD 6:30 * Sanford & Son 7:00 * Baseball World of Joe Garagiola 7:15 * Major League Baseball 10:00 * Weekday Wrap-Up 10:30 * Tonight Show 12:00 * Tomorrow 1:00 * News Weather Sports	Ch. 13 KLBK 6:30 * To Tell the Truth 7:00 * "Guttsnake" 8:00 * "Here's Lucy" 8:30 * Dick Van Dyke 9:00 * Medical Center 10:00 * Channel 13 News 10:30 * "Dams Yankees"	Ch. 28 KSEL 6:00 * Star Trek 7:00 * The Rookies 8:00 * "The Turning Point" 9:45 * Americans All 10:00 * KSEL 28 News 10:30 * Wide World Mystery
Ch. 11 KCBD 6:30 * Drognet 7:00 * Adam 12 7:30 * "Tanffy" 8:00 * Police Story 10:00 * Weekday Wrap-up 10:30 * Tonight Show 12:00 * Tomorrow 1:00 * News Weather Sports	Ch. 13 KLBK 6:30 * To Tell the Truth 7:00 * "Moode" 7:30 * "Howie 5-0" 8:00 * "Murder in Slave Trade" 10:00 * Channel 13 News 10:30 * "Wind Across The Everglades"	Ch. 28 KSEL 6:00 * Star Trek 7:00 * The Happy Days 7:30 * "Linda" 8:00 * Marcus Welby 10:00 * KSEL 28 News 10:30 * Wide World Mystery

MOTOROLA

12" BLACK & WHITE PORTABLE

DIAGONAL WHITE



MODEL 3050

PAT'S

385-4664
515 Phelps Ave.

Smartly-styled, personal size portable has Custom Pre-Set VHF Tuner, Solid State Tuner, Gold Picture Tube, Magic Mat front telescopic antenna, grain picture cabinet.

\$78.

Ch. 11 KCBD	Ch. 13 KLBK	Ch. 28 KSEL
6:30 * Drognet 7:00 * A New Ball Game for Willie Mays 8:00 * "The Way West" 10:00 * Weekday Wrap-Up 10:30 * Tonight Show 12:00 * Tomorrow 1:00 * News Weather Sports	6:30 * To Tell the Truth 7:00 * "Tony Orlando & Dawn" 8:00 * Cannon 9:00 * Kojak 10:00 * Channel 13 News 10:30 * "The Sleeping Car Murderer"	6:00 * Star Trek 7:00 * The Cowboys 7:30 * "She Lives" 9:00 * News Close Up 10:00 * KSEL 28 News 10:30 * Wide World Special
Ch. 11 KCBD 6:30 * Drognet 7:00 * Mac Davis Show 8:00 * Inside 9:00 * Dean Martin 10:00 * Weekday Wrap-Up 10:30 * Tonight Show 12:00 * Tomorrow 1:00 * News Weather Sports	Ch. 13 KLBK 6:30 * To Tell the Truth 7:00 * "Dirty Sally" 7:30 * "Good Times" 8:00 * "The Sweet Life" 10:00 * Channel 13 News 10:30 * "A Swinging Summer" 12:30 * "Wake Up And Dream"	Ch. 28 KSEL 6:00 * Star Trek 7:00 * Temperature Rising 7:30 * Firehouse 8:30 * Kung Fu 9:00 * Streets of San Francisco 10:00 * KSEL 28 News 10:30 * Wide World Special
Ch. 11 KCBD 6:30 * Emergency 7:30 * Brian Keith Show 8:00 * "Silent Running" 10:00 * Weekday Wrap-Up 10:30 * Tonight Show 12:00 * Midnight Special 1:30 * News Weather Sports	Ch. 13 KLBK 6:30 * To Tell the Truth 7:00 * "Dirty Sally" 7:30 * "Good Times" 8:00 * "The Sweet Life" 10:00 * Channel 13 News 10:30 * "A Swinging Summer" 12:30 * "Wake Up And Dream"	Ch. 28 KSEL 6:00 * Star Trek 7:00 * Brady Bunch 7:30 * Six Million Dollar Man 8:30 * Odd Couple 9:00 * Tama 10:00 * KSEL 28 News 10:30 * Wide World In Concert

Wilson-Wilson Vows Pledged

Sharon Ann Wilson, daughter of Mr. and Mrs. David Wilson, of Sudan, and Keith Lee Wilson, son of Mr. and Mrs. H. C. Wilson, of Worth, were united in marriage in the Sudan Church Saturday night, July 13, by Dr. Paul Faulkner, pastor of Bible at Abilene Christian College, performed a double ring ceremony. The church was decorated with fresh flower aisle markers. The front of the church was accented with tapers which spiraled in a circle around the wedding. A centered basket of flowers completed the pupit decorations. Several friends of the couple, an Abilene Christian College made up a chorus, which rendered several hymns on the theme of love, happiness, and love. The chorus was led by Dr. Charles H. Director of Bands at Abilene Christian College. Dr. Director also read I Corinthians 13 preceding the ceremony. Miss Lora Nelson, Miss Tish Randolph both of Abilene, registered the wedding guests. Nieces of the bride, Leigh Ann Long and Christine Sledz of Fort Worth, acted as bridesmaids. The brides as they entered the church. Candles were lit by Jack M. Wilson of Abilene, and Bill Gann of Fort Worth.



MRS. KENNETH LEE WILSON

roommate of the bride, maid of honor, Miss Jameson of Floydada, Mrs. Brenda Bodine of Abilene, were bridesmaid and bridesmatron. They wore floor-length sleeveless dresses of pink dotted swiss. The bodices featured square necklines, matching ruffles, and sashes tied in back. Each attendant carried a topiary baby mums and carnations. The flower girl, Catherine Wilson of Abilene, niece of the bride, wore a dress of pink dotted swiss fashioned similar to those of the bridesmaids. Miss Vicki Prior, of Abilene Christian College, assisted the bride at the rehearsal and in the wedding details.

Alan Wilson of Abilene, nephew of the bride, was ringbearer. Best man was David Litton of Waco. Groomsmen were Blair Francis of El Paso, Cliff Willis of Dallas, and Paul Campbell of Abilene.

Ushers were Jack M. Wilson of Abilene, brother of the bride; Bill Gann of Fort Worth; and Dale Crawford of Wichita Falls.

Following the ceremony, a reception was held in the church annex. The serving table was laid with a white floor length cloth. Silver and crystal appointments were used, with a fresh flower arrangement and silver candelabra. Pink punch, nuts, and mints, a gift from Mrs. Jim Arnold, were served. The cake was chocolate with pink icing, topped with a fresh flower arrangement. Linda Kay Long and Sue Sledz, sister of the groom, Bettie Lu Herndon, cousin of the bride, and Tish Randolph, ACC friend of the couple, presided at the table.

Assisting in the house party were Margaret Wilson of Clyde, cousin of the bride and Cheryl Mann from Abilene Christian College. Other members of the house party were Mrs. Weaver Barnett, Mrs. C. E. Nichols, Mrs. R. A. Lance, Mrs. Joe Kent, Mrs. Quinton McCaghen, Mrs. Waymon Bellar, Mrs. Calvin Wiseman, Mrs. Joe Fisher, and Mrs. Pudd Wiseman. Distributing the rice were Janae Long and Richard Sledz, niece and nephew of the groom.

After a honeymoon trip, the couple will reside in Abilene, where Wilson is working for Bailey and Associates as Manager of Zoo World, an amusement park and recreation area in Abilene.

Mrs. Wilson will be employed as an elementary music teacher in Abilene.

Posse To Hear Speaker

The Lamb County Sheriff's Posse will hear a guest speaker, Wayne Hardy, at their regular meeting Monday at 8 p.m. in the Pioneer Natural Gas Flame Room. Hardy, district salesman for Ralston Purina Company, will present a slide series on proper feeding for body conditioning of horses. A question-answer session will complete the program. Pamphlets on care and proper feeding will be available to those attending. All members are urged to bring a guest.

Last Thursday afternoon the Posse took first place honors at the Earth Roping Club Parade. Members enjoyed a barbeque supper and the rodeo that evening.

Last Sunday, several members of the Posse participated in the District I Playday in Lubbock and qualified to attend the American Association of Sheriff's Posses and Riding Clubs' National Playday Finals to be held in Denton July 31-Aug. 3. They will be competing against riders from all over Texas, Oklahoma and several other states, for national trophies and honors. Qualifiers from Lamb County planning to attend and the events in which they qualified are: Michelle

Phillips and Monica Phillips: relay, ribbon, pylon, barrels, poles, potato, flags, and rings. Hobbie Phillips: pylon, poles, potato, relay and barrels. Mark and Sandra Suitt: relay, ribbon, pylon, poles, potato, flags and rings. George Davis: relay, ribbon, pylon, poles, flags and rings. Jennifer Davis: flags. Cliff Davis: potato. Ruth Davis: relay, ribbon, pylon and potato. Linda Kay Hodge: barrels, flags, potato and pylon.

NEED MORE ROOM?



Put the "Bite" on us!

We know how it is when a family has outgrown its home. But when you love your neighbors and don't want to move you can add a room or remodel the interior in such a way that it could take care of your requirements for years.

Put the bite on us for the money that will make your home more attractive, more livable and someday, more salable.

SECURITY STATE BANK

MEMBER FDIC

SECURITY IS OUR NAME, HELPING IS OUR BUSINESS

SUMMER Festival of Food Values

FOOD PRICE-SLASH

CHOICE SMALL
CLUB STEAK
POUND **\$1.19**

CHOICE LARGE
CLUB STEAK
POUND **\$1.49**

CHOICE
CHUCK ROAST
POUND **89¢**

KRAFT VELVEETA 2 LB BOX **\$1.59**

SWANSON DINNERS FROZEN FRIED CHICKEN, MEAT LOAF, CHOPPED SIRLOIN **59¢**

KLEENEX FACIAL TISSUE 200 COUNT **38¢**

DAWN DETERGENT 22 OZ **59¢**

BORDEN ICE CREAM 1/2 GALLON **99¢**

FOOD KING PORK & BEANS 300 CAN **2/49¢**

FOOD KING PINTO BEANS 300 CAN **2/49¢**

SHURFINE COFFEE ALL GRINDS, LB **89¢**

MORTON POT PIES CHICKEN, BEEF, TURKEY, 8 OZ **2/49¢**

SMACZNEE POLISH PICKLES 32 OZ **59¢**

SHURFRESH CANNED HAMS 3 LB CAN **\$2.98**

HORMEL BOLOGNA ALL MEAT MARKET SLICED, LB **89¢**

CALIFORNIA PEACHES POUND **29¢**

CALIFORNIA TOMATOES POUND **29¢**

KOOL AID PACKAGE **5¢**

WE RESERVE THE RIGHT TO LIMIT QUANTITIES.

DOUBLE GUNN BROS. STAMPS TUES. & WED. WITH PURCHASE OF \$2.50 OR MORE EXCLUDING CIGARETTES.

WE REDEEM USDA FOOD STAMPS

PIONEER SUPERMARKET

State Bank No. 1788

PUBLISHER'S COPY

Consolidated Report of Condition of Security State Bank, Littlefield, Texas, and Domestic Subsidiaries at the close of business on June 30, 1974.

	DOLLARS	Cts.
ASSETS		
Cash and due from banks (including \$-NONE unreported debits)	2,765,093	79
(a) U.S. Treasury securities	2,689,424	74
(b) Obligations of Federal Financing Bank	2,202	768
Obligations of other U.S. Government agencies and corporations	1,502	886
Obligations of States and political subdivisions	544	954
State and other securities	843	010
(Federal) Bank sold and securities purchased under agreements to resell	205	270
Loans	16	001
Other assets (Less than \$ of "Other Assets") (including \$-NONE direct lease financing)	25	931
TOTAL ASSETS	7,262,515	05
LIABILITIES		
Deposits of individuals, partnerships, and corporations	14	943
Deposits of United States Government	124	177
Deposits of States and political subdivisions	1,617	451
Deposits of Federal governments and official institutions	108	493
Deposits of nonmember banks	23,914	183
Other deposits	8,899	414
Other liabilities (Less than \$ of "Other Assets")	1,582	755
TOTAL LIABILITIES	26,110	05
RESERVES ON LOANS AND SECURITIES	264	715
CAPITAL ACCOUNTS		
Capital stock and debentures	1,582	755
Reserves on loans and securities	264	715
Other capital accounts	450,000	00
TOTAL CAPITAL ACCOUNTS	1,582,755	00
MEMORANDA		
Assets for 15 calendar days ending with call date	23,762	515
Liabilities for 15 calendar days ending with call date	8,799	437

Wayne L. Patton, Vice President & Cashier, of the above-named bank, do solemnly certify that this report of condition is true, to the best of my knowledge and belief.

Wayne L. Patton

Robert D. Patton

State of Texas, County of Lamb, this 11th day of July, 1974.

LET FURR'S HELP BALANCE YOUR BUDGET



POTATOES
TOMATOES
OKRA
NECTERINES

PEACHES
 CALIFORNIA FINEST, LB **39¢**
CORN
 LARGE FULL EARS **6 FOR 89¢**
 RUSSET, 10 LB BAG **\$1.09**
 VINE RIPE, LB **39¢**
 TEXAS FINEST, LB **29¢**
 JUICY SWEET, LB **38¢**

T-BONE STEAK FURR'S PROTEN, LB ADV. SPECIAL **\$1.79**
RANCH STEAK FURR'S PROTEN SEVEN BONE CUT, LB ADV. SPECIAL **\$1.79**
ARM ROAST FURR'S PROTEN ROUND BONE, LB ADVERTISED SPECIAL **\$1.79**
CLUB STEAK FURR'S PROTEN, LB ADV. SPECIAL **\$1.79**
SIRLOIN STEAK FURR'S PROTEN, LB ADV. SPECIAL **\$1.79**
RIB STEAK FURR'S PROTEN, LB ADV. SPECIAL **\$1.79**
CHUCK STEAK Advertiser Special Furr's Proten, Lb **98¢**
ROUND STEAK Advertiser Special Furr's Proten, Lb **\$1.29**
ROAST Furr's Proten 7 Bone Cut, Lb **\$1.09**
CUTLETS Extra Lean, Lb **\$1.59**
RUMP ROAST Advertiser Special Furr's Proten, Lb **\$1.09**
CATFISH FILLETS Lb. **\$1.09**
HOT LINKS Farm Pac Heat-Eat **\$1.09**
FRYERS USDA Inspected, Lb **\$1.09**

TOMATOES CONTADINA, 14 1/2 OZ CAN **3 FOR 69¢**
BEEF STEW AUSTEX, 24 OZ CAN **89¢**
INSTANT TEA FOOD CLUB, 3 OZ JAR **89¢**
PEARS FOOD CLUB, NO. 2 1/2 CAN **55¢**
PINEAPPLE JUICE STOKLEY'S 46 OZ CAN **39¢**
TOMATO SAUCE MOUNTAIN PASS, 7 1/2 OZ CAN **2 FOR 25¢**
INSTANT POTATOES FOOD CLUB 13 OZ PKG **49¢**
VIENNA SAUSAGE FOOD CLUB NO. 1/2 CAN **3 FOR \$1**
CAKE MIX Betty Crocker Assorted Flavors, Pkg **52¢**
INSTANT MILK Carnation, 8 Qt **\$1.85**
NUTTER BUTTER Nabisco, 13 1/2 Oz Pkg **66¢**
TUNA Van Camp's Light Grated, No. 1/2 Can **47¢**
JELL-O Gelatin, Assorted Flavors, 3 Oz Pkg **15¢**
GARLIC SALT Schilling's **37¢**



WITH \$2.50 PURCHASE OR MORE

EGGS FARM PAC, USDA GRADED A, LARGE, DOZEN **49¢**
CORN FOOD CLUB, WHOLE KERNEL OR CREAM STYLE GOLDEN, NO. 303 CAN **4 FOR 89¢**
DRINK ORANGE, RICH N READY, GAL. **89¢**
FLOUR FOOD CLUB 5 LB BAG **79¢**
DAWN LIQUID DISH DETERGENT 32 OZ **89¢**

Frozen Food Favorites
CAKES SARA LEE, BANANA, ORANGE, DEVIL FOOD OR 13 OZ BROWNIES, EACH **89¢**
VEGETABLES FOR STEW, TOP FROST, 24 OZ **67¢**
CORN GAYLORD, FRESH FROZEN 24 OZ PACKAGE **49¢**
CLASSIC PIZZA Totino's, Fresh Frozen, 21 1/2 Oz **\$1.09**
LEMONADE Minute Maid, Fresh Frozen, 18 1/2 Oz Can **69¢**

KIMBIES DIAPERS
 Daytime 30's... **\$1.88**
 Overnight 12's... **99¢**

MOBIL FREEZER CONTAINERS
 Pkg of 10 Pts, Pkg of 8 Pt & Half, Pkg of 6 Quarts **88¢**

BABY SOFT FACIAL TISSUE
 200 COUNT BOX **3 FOR \$1**

SINAREST TABLETS **93¢**

DEODORANT RIGHT GUARD
 TWIN PACK TWO-4 OZ CANS **\$1.09**

HOME PERMANENT OGILIVE, REG OR X-HOLD **\$2.00**

Adjustable STACKABLES
 3 SHELF UNIT **\$4.99**
 Spacious and Functional
 Adjustable Shelves
 Sturdy Steel Construction
 Warm Walnut Grained Finish
 Flexible Arrangements

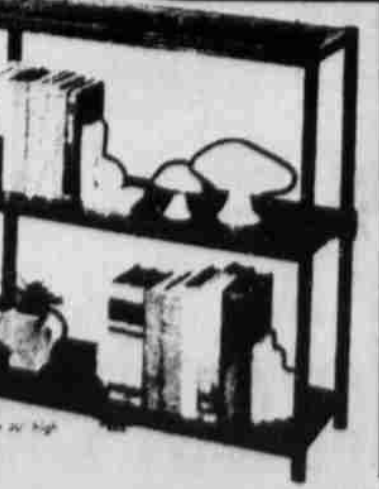

CHARCOAL LIGHTER
 Topcrest
 Qt Can **43¢**



LISTERINE MOUTH WASH
 14 OZ SIZE **79¢**



HAIR SPRAY SUDDEN BEAUTY
 16.2 OZ REG. UNSCENTED, HARD TO HOLD **59¢**



SHOP Furr's MIRACLE PRICES

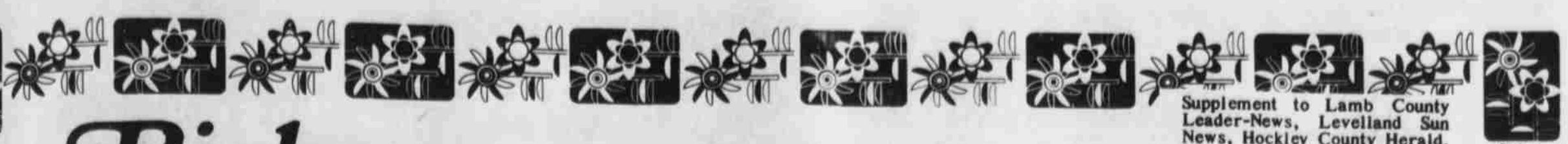

Supplement to Lamb County
Leader-News, Levelland Sun
News, Hockley County Herald,
Morton Tribune

Bigham Furniture

"Serving West Texas Since 1937"
894-7353 1301 Houston St.

SPECTACULAR SAVINGS!

FURNITURE
●
BEDDING
●
CARPETING



MID SUMMER SALE

Shop Bigham Furniture For
Lowest Prices, Friendly
Service. .

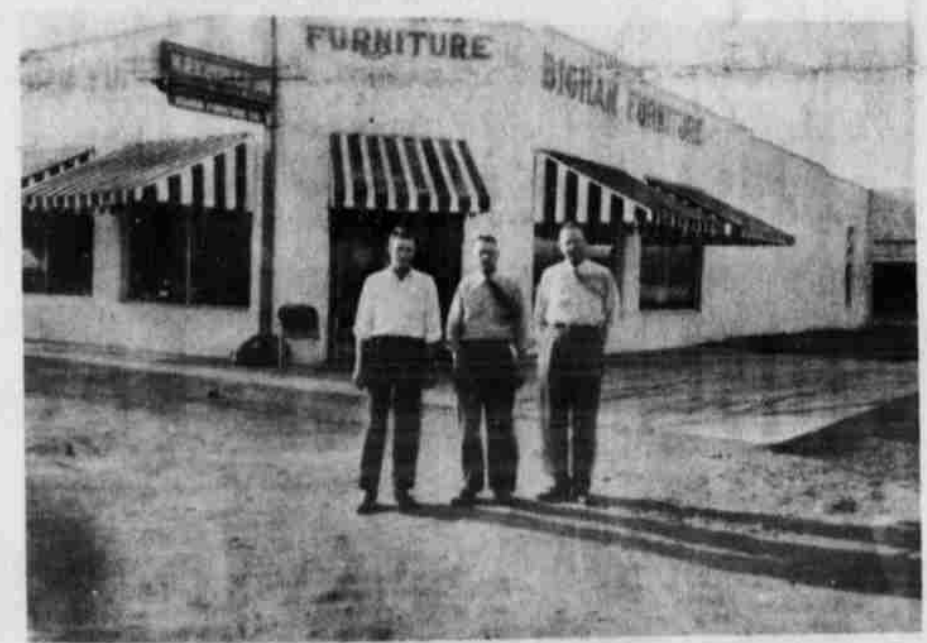

... From 1937 ...



... To 1974. Growing With West Texas To Serve You Better!

ALL CANDLES,
CANDLE RINGS, HOLDERS,
ACCESSORIES—
OUR ENTIRE CANDLE
DEPARTMENT



1/2 OFF

Bigham Furniture

1301 HOUSTON • LEVELLAND

SAVE MORE THAN EVER BEFORE!

SALE PRICES NOW IN EFFECT! EVERY DEPT.!

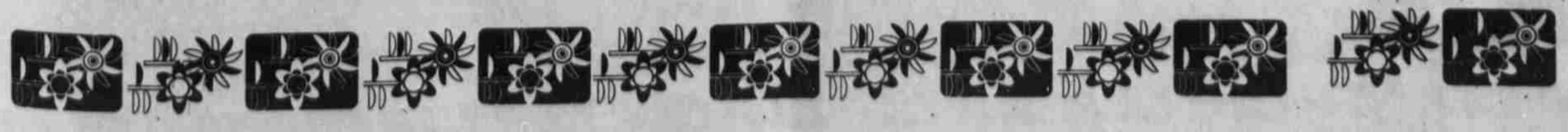



MID SUMMER SALE

TELEDYNE

PACKARD BELL

100% Solid State

- FEATURES**
- 100 Percent Solid State Modular Plug in Chassis.
 - Green Button-one button control.
 - Remote Control Ready.
 - All Speakers Front Mounted for "SUPER SOUND".
 - All Sets—INSTANT ACTION—INSTANT ON!
 - All Consoles on Casters.
 - Handcrafted Cabinetry—Wood Solid Cabinets.
 - All Solid State Portables have Console Chassis.
 - 5 Year NON Pro-rated Picture Tube Protection Available.

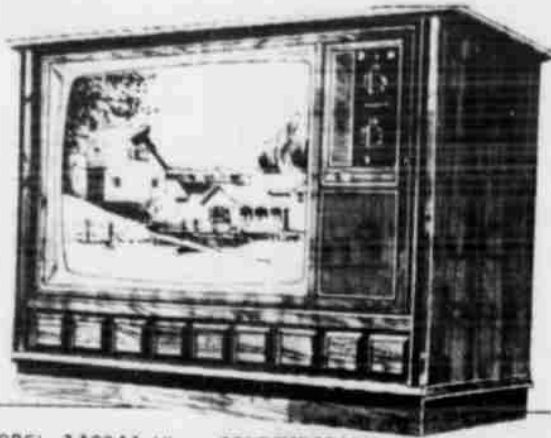

MODEL 14C944 WL - CONTEMPORARY
REG. PRICE \$599
NOW **\$499**

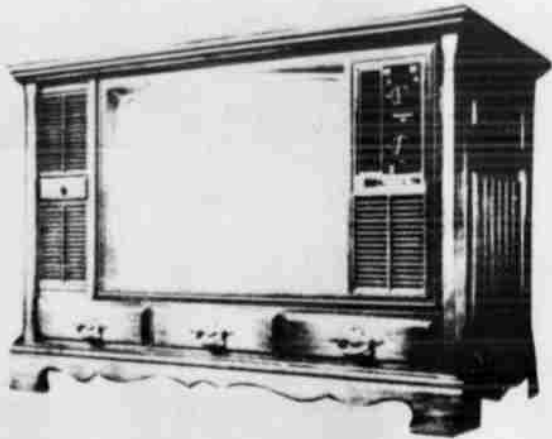

MODEL 16C956CL
REG. PRICE \$749.00
SALE PRICE **\$649**



MODEL 14C944ED
REGULAR PRICE \$649.00
SALE PRICE **\$579**

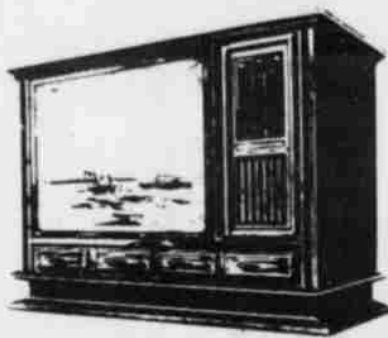

MODEL 14C952WL
REGULAR PRICE \$659.00
SALE PRICE **\$529**

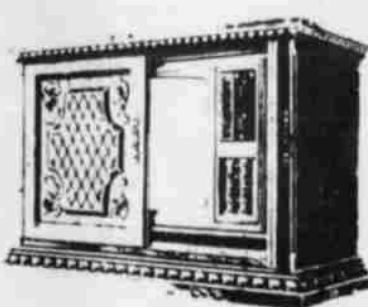

MODEL 14C966MP
REGULAR PRICE \$799.00
SALE PRICE **\$699**

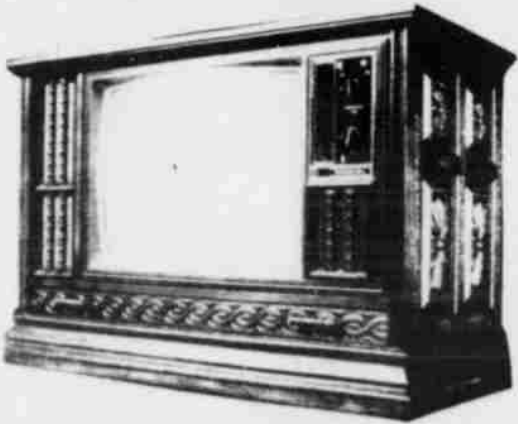

MODEL 16C956MP
REG. PRICE \$749.00
SALE PRICE **\$639**



MODEL 16C950CL
REG. PRICE \$699.00
SALE PRICE **\$599**



MODEL 8C726WL
REG. PRICE \$428.00
SALE PRICE **\$379**

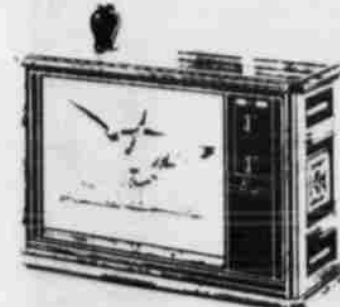

MODEL 8C736ED
REG. PRICE \$489.00
SALE PRICE **\$429**



MODEL 7100 - FITS MODEL 8C736ED **\$33**

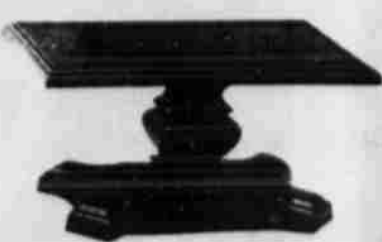

MODEL UT-640
FITS MODEL 8C736ED **\$24**

TOSHIBA

In Touch with Tomorrow



9 inch picture measured diagonally, 42 sq. in. SCREEN

REG. \$339.95
SALE PRICE **\$319**

SOLID STATE INTEGRATED CIRCUIT (IC)
PORTABLE COLOR TV WITH "BLACK STRIPE"™

Innovative "BLACK STRIPE" color picture tube for more brightness, higher contrast, greater light transmission

IC TV top performance
"Uni-button" Automatic Balanced Color (ABC)

Bold Sculpton styling in 3 decorator colors - Sunset Red, Harvest Gold, White

13 inch picture measured diagonally, 93 sq. in. screen



Reg. \$389.95
NOW **\$369**

WANTED!

CUSTOMERS -- DEMANDING the 'LOWEST PRICE' on 100% SOLID STATE - 'Energy Saver' Color Television -- the LONGEST Service and Warranty Policies!!



The Wood Solid Furniture Matching Cabinets -- The ONLY 100% SOLID STATE Color Television Set that may have a Remote Control added ANYTIME in the FUTURE! -

We CHALLENGE ANYONE to MEET or BEAT our PRICE or WARRANTY or FEATURES on COMPARABLE MERCHANDISE!

ELECTRA

You'll hear good things from us.



100 WATTS
8-Track Stereo Cartridge Tape Player, AM-FM Stereo Receiver, Slide Lever Controls for Volume, Bass, Treble and Balance, Automatic-Manual Channel Selector, Built-in Phono and Headphone Jack, Walnut Wood Grain Cabinet.
NOW **\$9995**

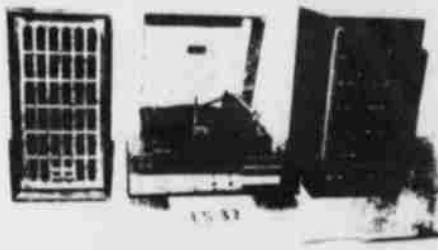

Deluxe 4 Channel 8-Track Cartridge Player-AM-FM Stereo Receiver, Deluxe BSR Auto or Manual Program Selector, Balance Control, Walnut Grain, w-T-2 Speakers: Deluxe 2-way air suspension speaker enclosure system with heavy duty 6" duo cone speakers with architectural wood grill. Dimensions: 9 1/4" W x 22" H x 7 1/2" D.



Deluxe Stereo System with 8-Track Cartridge Player, AM-FM Receiver, Recorder Amplifier with (2) Microphones, Slide Lever Controls, Lighted Radar Scope dial, Walnut Wood Cabinet, w-T-2 Speakers: Deluxe 3-Way air suspension speaker enclosure system with heavy duty 12" woofer - 5" midrange & 3/4" tweeter and architectural wood grills. Dimensions: 14" W x 25" H x 10 1/2" D.

NOW **\$19995**

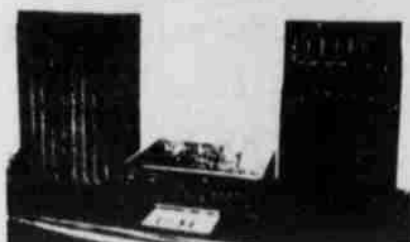

Deluxe 4 Channel 8-Track Cartridge Player, AM-FM Receiver with Built-in Headphone & Phono Jacks, Auto or Manual Program Selector, Balance Control, Walnut Grain, w-T-2 Speakers: Deluxe 2-Way air suspension speaker enclosure system with heavy duty 6" duo cone speakers with architectural woodgrill. Dim: 9 1/4" W x 22" H x 7 1/2" D.

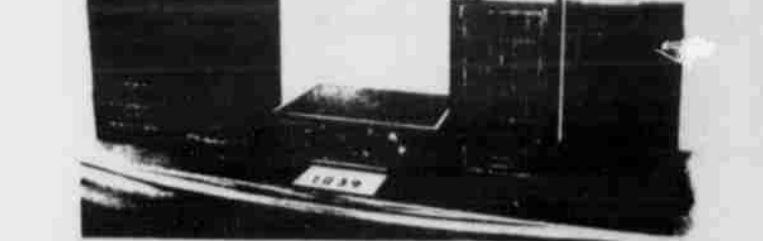

Deluxe 4 Channel 8-Track Cartridge Player, AM-FM Receiver with Built-in Headphone & Phono Jacks, Auto or Manual Program Selector, Balance Control, Walnut Grain, w-T-2 Speakers: Deluxe 2-Way air suspension speaker enclosure system with heavy duty 6" duo cone speakers with architectural woodgrill. Dim: 9 1/4" W x 22" H x 7 1/2" D.

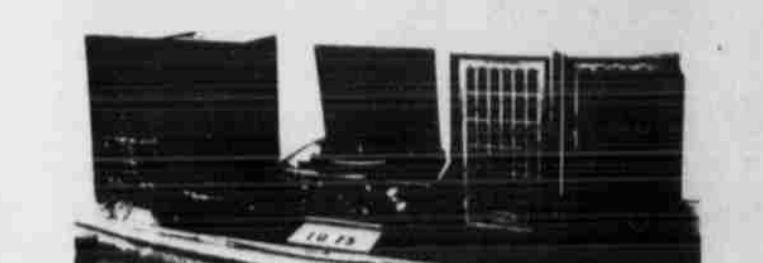

Deluxe 8-Track Stereo Cartridge Player with AM-FM Stereo Receiver, Built-in Deluxe BSR Automatic Changer, Walnut Wood Cabinet, Dust Cover: Walnut Grain Finish. With T-2 Speakers: Deluxe two-way air suspension speaker enclosure system with heavy duty 6" duo cone speakers with architectural wood grills. Dimensions: 9 1/4" W x 22" H x 7 1/2" D.

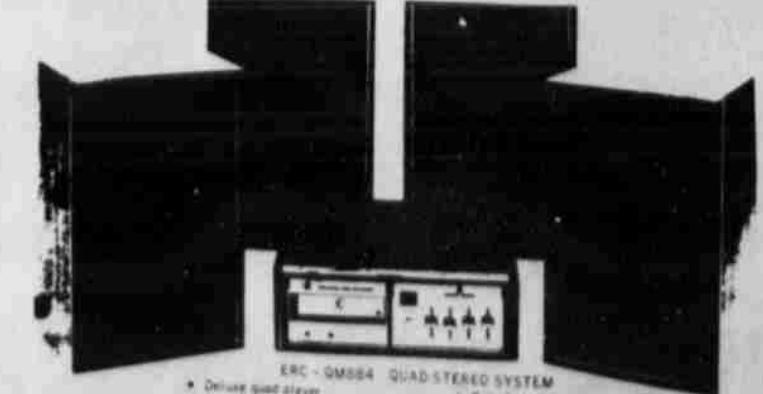

Model QM-884 w/4) 6041 Packard Bell & (5) CBS Columbia Pre-recorded Quad Discrete Tapes
120 WATTS DISCRETE QUAD
NOW **\$11995**

Bigham Furniture

"Serving West Texas Since 1937"
1301 Houston St. 894-7353



MID SUMMER SALE

CHAIRS

INTERNATIONAL SPANISH
STYLE GREEN VELVET
W- WOOD TRIM
REG...\$199.95... \$68

HI-BACK TRADITIONAL
SWIVEL ROCKER IN VELVET.
GREEN AND GOLD.
REG...\$149.95...NOW... \$98

FLORAL NYLON PRINT
EARLY AMERICAN SWIVEL
ROCKER
REG...\$159.95...NOW... \$109

BROWN STRIPE HERCULON
EARLY AMERICAN SWIVEL
ROCKER. REG...\$159.95...
NOW... \$109

KROEHLER OLIVE VELVET
OCCASIONAL CHAIR (1 ONLY)
REG...\$139.95...NOW... \$68

MULTI-COLOR VELVET
TRADITIONAL CHAIR.
REG...\$179.95...NOW... \$118

GREEN FUR VELVET
OCCASIONAL CHAIR
REG...\$179.95...NOW... \$118

GREEN PIN STRIPE VELVET
SWIVEL ROCKER
REG...\$189.95...NOW... \$128

VELVET OCCASIONAL CHAIR.
CHOICE OF RUST, GREEN,
GREEN STRIPE.
REG...\$199.95...NOW... \$138

HI-BACK TRADITIONAL
GREEN VELVET OCCASIONAL
CHAIR (1 ONLY)
REG...\$169.95...NOW... \$98

TRADITIONAL OCCASIONAL
CHAIR IN GREEN-GOLD
HERCULON FABRIC.
REG...\$169.95...NOW... \$48

INTERNATIONAL SPANISH
STYLE GREEN VELVET W-
WOOD TRIM (1 ONLY)
REG...\$199.95...NOW... \$98

KROEHLER LOW BACK OLIVE
VELVET OCCASIONAL CHAIR-
(CLOSE OUT) ONE ONLY.
REG...\$169.95...NOW... \$98

EARLY AMERICAN HI-BACK
SWIVEL ROCKER IN HEAVY
HERCULON TWEED FABRIC.
CHOICE OF GREEN, GOLD OR
BROWN.
REG...\$189.95...NOW... \$139

ODDS & ENDS

WILLIAMS SINGLE DRESSER
AND MIRROR, DARK OAK.
REG...\$229.95...NOW... \$158

WILLIAMS FIVE DRAWER
CHEST, DARK OAK
REG...\$179.95...NOW... \$128

WILLIAMS NITE STAND, DARK
OAK. REG...\$89.95...NOW... \$49

SOFAS AND LOVE SEATS

H&C BLACK VINYL SOFA
WAS...\$319.95...NOW... \$188

MATCHING LOVE SEAT
WAS...\$259.95...NOW... \$148

KENLINE 100 PERCENT
NYLON PRINT SOFA WAS
...\$459.95...NOW... \$328

KENLINE MATCHING LOVE
SEAT WAS...\$329.95...NOW... \$198

KAY 100 PERCENT NYLON
FLORAL LOVE SEAT
WAS...\$329.95...NOW... \$248

VOGUE 100 PERCENT PLAID
SOFA WAS...\$499.95...NOW... \$348

KAY PUMPKIN 100 PERCENT
NYLON ROCKING LOVE SEAT
WAS...\$319.95...NOW... \$198

HIGH BACK WOOD ROCKING
LOVE SEAT
WAS...\$219.95...NOW... \$98

KAY 100 PERCENT HERCULON
GOLD STRIPE LOVE SEAT
WAS...\$329.95...NOW... \$198

SWITEX PAISLEY PRINT
MULTI-COLOR SOFA
WAS...\$619.95...NOW... \$298

ODDS & ENDS

DIXIE FRUITWOOD NITE
STAND REG...\$79.95...NOW... \$39

SANFORD PECAN NITE STAND
REG...\$119.50...NOW... \$49

HOOKEER OAK NITE STAND
REG...\$109.95...NOW... \$59

OCCASIONAL TABLES

EARLY AMERICAN SQUARE
COMMUNE TABLE
REG...\$99.95...NOW... \$49

TRADITIONAL PECAN PRINTS-
YOUR CHOICE COCKTAIL,
SQUARE COMMUNE,
OCTAGON.
REG...\$79.95...NOW... \$48

SPANISH STYLE DARK OAK
PRINT YOUR CHOICE
COCKTAIL, SQUARE
COMMUNE, OCTAGON.
REG...\$59.95...NOW... \$38

BEDROOM FURNITURE

AMERICAN DREW 4 PC.
BEDROOM SUITE INCLUDING
DRESSER WITH TWIN
MIRRORS, DOOR CHEST, KING
SIZE HEADBOARD AND NITE
STAND. REG...\$789...NOW... \$588

AMERICAN OF
MARTINSVILLE 3 PC.
BEDROOM SUITE TRIPLE
DRESSER AND MIRROR, KING
SIZE HEADBOARD AND NITE
STAND.
REG...\$599.95...NOW... \$398

DE SOTO BEDROOM SUITE.
DRESSER WITH HUTCH
MIRROR
REG...\$459.95...NOW... \$368

DOOR CHEST.
REG...\$289.95...NOW... \$228

FIVE DRAWER CHEST
REG...\$239.95...NOW... \$188

2 DRAWER NITE STAND
REG...\$119.95...NOW... \$98

FULL OR QUEEN HEADBOARD
REG...\$149.95...NOW... \$118

STANLEY 4 PC. BEDROOM
SUITE DRESSER AND MIRROR,
DOOR CHEST, FULL OR
QUEEN HEADBOARD, NITE
STAND. REG...\$1089...NOW... \$875

DINING ROOM FURNITURE

HEYWOOD-WAKEFIELD 48
INCH ROUND SOLID MAPLE
TABLE REG...\$200...NOW... \$98

HEYWOOD-WAKEFIELD SOLID
MAPLE ARROW BACK CHAIR.
SLIGHTLY DAMAGED.
REG...\$75...NOW...
DAMAGED \$49

KELLER DARK OAK GLASS
CHINA REG...\$419...NOW... \$318

KELLER DARK OAK OVAL
TABLE WITH FORMICA TOP.
REG...\$219.95...NOW... \$148

KELLER DARK OAK
PEDESTAL TABLE WITH
FORMICA TOP.
REG...\$259.95...NOW... \$198

KELLER CANE BACK CHAIRS,
DARK OAK REG.
...\$79.95...NOW... \$59

KELLER HI-BACK CHAIR
DARK OAK
REG...\$69.95...NOW... \$49

NORTH BAY RECTANGLE
MAPLE TABLE w-FORMICA
TOP REG...\$189.95...NOW... \$128

NORTH BAY OVAL MAPLE
TABLE w-FORMICA TOP
REG...\$149.95...NOW...DAMAGED \$88

NORTH BAY TRESTLE TABLE,
DARK PINE w-FORMICA TOP.
REG...\$199.95...NOW... \$138

NORTH BAY MAPLE ARROW
BACK CHAIR
REG...\$49.95...NOW... \$35

NORTH BAY MAPLE OR PINE
SPINDEL BACK CHAIR w-
PADDED SEAT
REG...\$49.95...NOW... \$35

SLEEPER SOFAS-SOFA BY DAY-BED BY NIGHT

KROEHLER GOLD AND WHITE
CUT VELVET SLEEPER SOFA
WAS...\$599.95...NOW... \$348

KROEHLER BLACK VINYL
SLEEPER SOFA
WAS...\$519.95...NOW... \$348

KROEHLER RED AND GOLD
STRIPED VELVET SLEEPER
SOFA WAS...\$519.95...NOW... \$418

KROEHLER EARLY
AMERICAN GOLD HERCULON
TWEED SLEEPER SOFA
WAS...\$499.95...NOW... \$398

RIVIERA ORANGE AND WHITE
NYLON VELVET
WAS...\$619.95...NOW... \$398

RIVIERA GOLD TONE-ON-
TONE CUT VELVET SLEEPER
SOFA WAS...\$649.95...NOW... \$398

RIVIERA 100 PERCENT NYLON
SPANISH SLEEPER
WAS...\$700...NOW... \$548

RIVIERA GOLD QUILTED CUT
VELVET WAS \$700...NOW... \$548

RIVIERA EARLY AMERICAN
PINEWOOD ARM IN
HERCULON WAS \$635...NOW... \$478

RIVIERA EARLY AMERICAN
HERCULON PLAID
WAS...\$625...NOW... \$468

SOFAS AND LOVE SEATS

KENLINE PAISLEY PRINT
MULTI-COLOR
WAS...\$449.95...NOW... \$298

KENLINE COPPER AND
GREEN VELVET SOFA
WAS...\$499.95...NOW... \$298

KENLINE RED STRIPE
VELVET SOFA
WAS...\$499...NOW... \$368

KENLINE LIME GREEN AND
OYSTER SOFA
WAS...\$499...NOW... \$368

KENLINE COPPER AND
GREEN VELVET SOFA
WAS...\$499...NOW... \$368

KENLINE GOLD AND BROWN
CUT VELVET SOFA
WAS...\$519.95...NOW... \$298

KENLINE GOLD STRIPE
TRADITIONAL HERCULON
SOFA. WAS...\$419.95...NOW... \$318

KENLINE EARLY AMERICAN
NYLON PRINT
WAS...\$635...NOW... \$478

H & C 2 PIECE BLACK VINYL
SOFA & SWIVEL ROCKER
WAS...\$429.95...NOW... \$288

KROEHLER GOLD AND BLACK
EARLY AMERICAN PLAID
WAS...\$499.50...NOW... \$348

KROEHLER BROWN STRIPE
HERCULON SOFA
WAS...\$329.95...NOW... \$198

KROEHLER GREEN EARLY
AMERICAN SOFA 100
PERCENT NYLON
WAS...\$329.95...NOW... \$168

KROEHLER RED AND WHITE
PRINT VELVET
WAS...\$489.95...NOW... \$298

KROEHLER GOLD PLAID 100
PERCENT HERCULON LOVE
SEAT WAS...\$419.95...NOW... \$248

MATCHING SOFA
KROEHLER MATCHING SOFA
WAS...\$519.95...NOW... \$348

KROEHLER 100 PER CENT
NYLON GOLD TWEED
WAS...\$399.50...NOW... \$248

Bigham Furniture

"Serving West Texas Since 1937"

1301 Houston St.

894-7353

YOUR LAST CHANCE TO BUY AT THESE PRICES!!!!!! SIMMONS HAS ANNOUNCED PRICE INCREASES TO BE EFFECTIVE IMMEDIATELY. . . . YOU CAN BUY FROM OUR EXISTING STOCK AT THE OLD PRICE. We can offer you these Simmons products at these prices only as long as our current inventory lasts. . .

FULL SIZE

Buy Now At This Price

Each Peice **\$119⁹⁵**

QUEEN SIZE

Buy Now At This Price

Per Set **\$299⁹⁵**

KING SIZE

Buy Now At This Price

Per Set **\$419⁹⁵**

"Supreme I" or "Back Care I" Quality

Bigham Furniture

has a complete selection of Beautyrest Mattresses.

One of them is right for you.

Beautiful Beautyrest mattresses come in a wide range of firmnesses. Each has famous independent coil construction, to support you all night the way your own muscles do all day — where you need it, when you need it.



Beautyrest Supreme I

This is your most beautiful way to get a great night's rest for years to come. Beautiful quilted cover over two layers of Simflex cushioning, gentles the firmness, cradles you in luxurious comfort. Exclusive Beautyrest individually-pocketed coils give you normal firmness. Cover is "Seal" protected against bacteria, odor, mildew. And no-sag borders help keep mattress looking new longer. For extra firmness, Beautyrest Back Care I.



(it swivels, too!)

LA-Z-BOY[®] LA-Z-ROCKER

REG. \$169.95

NOW

\$128

THE CHAIR THAT BREAKS IT'S BACK FOR YOU
ACTUALLY BREAK ITS SMOOTH, CONTINUOUS
UPHOLSTERED LINE TO MAKE YOU MORE
COMFORTABLE THAN ANY
OTHER SWIVEL-ROCKER

LA-Z-BOY[®]

VINYL OR HERCULON

Reg. \$239.95

NOW

YOUR CHOICE

\$138

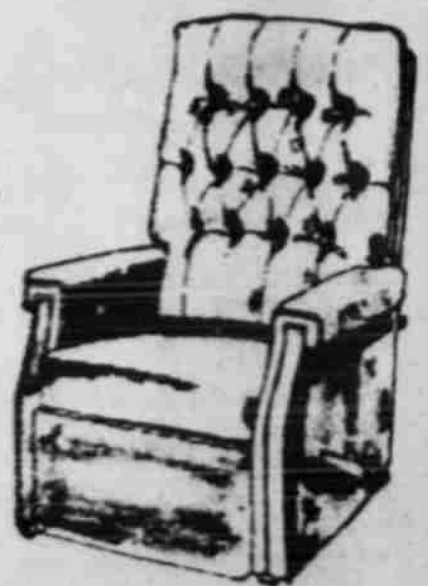

Now, you can own the chair of your dreams, a world-famous La-Z-Boy[®], at an unbelievable, once-in-a-lifetime sale price! All the beauty and comfort that can possibly be built into a recliner are yours in a world-famous La-Z-Boy[®]. These sumptuous masterpieces are certain to put real living into that special room. See us today, as this sale is for a limited time only!

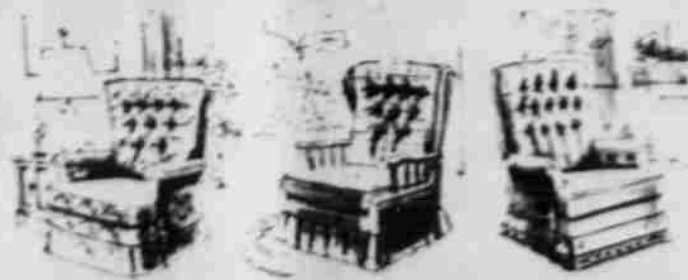

We carry La-Z-Boy Chairs in many other sizes, styles, colors and fabrics

ONE WALL
PICTURES
AND PLAQUES **1/2** PRICE

Bigham Furniture

"Serving West Texas Since 1937"

1301 Houston St.

894-7353

BARCALOUNGER
ROCKER

SAVE \$70 on this beautiful
Styled Rocker-Recliner in
modern Herculon

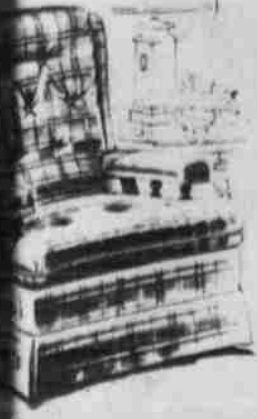

"THE WOODSTOCK" - Early American Full foam attached pillow back with exceptional seating comfort makes this Early American Rocker-Recliner the perfect chair for any room.

Reg. \$229.95

\$159

Bigham Furniture

"Serving West Texas Since 1937"

894-7353

1301 Houston St.

CONTEMPORARY OR TRADITIONAL... VELVET OR VINYL

BARCALOUNGER
POP UP RECLINERS



"THE LOUNGER"

VINYL



VELVET

"THE FAIRMONT"

An elegant chair for the traditional atmosphere; but lean back, allowing the hidden headrest and ottoman to "pop-up" and the chair adapts to the more relaxed reading, TV watching or full-back reclining positions.

\$199



come home to Barcalounger.

"Sir Charles." So deep and roomy. So very handsome right down to its gleaming brass studding, superior upholstery, smart magazine pouch. For statesmanlike relaxing: extra ottoman length and a headrest that adjusts to every turn of his proud head. Barcalounger craftsmanship, of course.

Reg. \$329.95 NOW

\$268

BARCALOUNGER



MID SUMMER

SALE



Reg. \$229 NOW

\$159

Style No. 7-4002

The Brunswick. Dignified Barcalounger recliner with Traditional styling and comfort-shaped "tall-man" back. Loose, reversible seat cushion. Hooded casters add mobility. A big, big value!

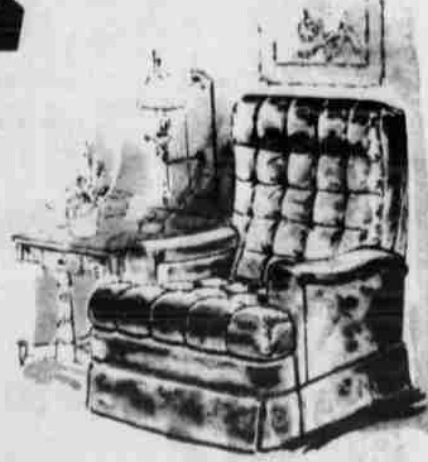

Reg. \$279.95 NOW

\$228

THE DARBY. Plush, Traditional rocker-recliner with biscuit-tufted seat and back. Loose, reversible T-cushion. Handle raises or lowers ottoman to any position.



Reg. \$249 NOW

\$198

Style No. 7-9601

La Mancha. Authentic Spanish flavor. Smart cathedral-shaped back, majestic carved wood arms, loose reversible T-cushion. Handle raises or lowers ottoman to any position.



BEAT THE PRICE INCREASE!

Restonic has just announced price increases of \$20 to \$40 Per Set.

Save by buying NOW, from our inventory. Prices good only as long as stock lasts.

Nationally Advertised Orthotonic & Milady Orthotonic Bedding

FULL SIZE

Buy Now At

This Low Price

\$11995

QUEEN SIZE

Buy Now At

This Low Price

\$29995

KING SIZE

Buy Now At

This Low Price

\$41995

No fancy promises! Just a Mattress that's Built to give Comfort beyond your dreams - 312 Coil Royal Crown Spring unit assures firmness in the central third of the mattress. - 22 Slat Box Springs frame provides proper support to entire sleeping surface. - Ask about our 20 year non pro rata guarantee!

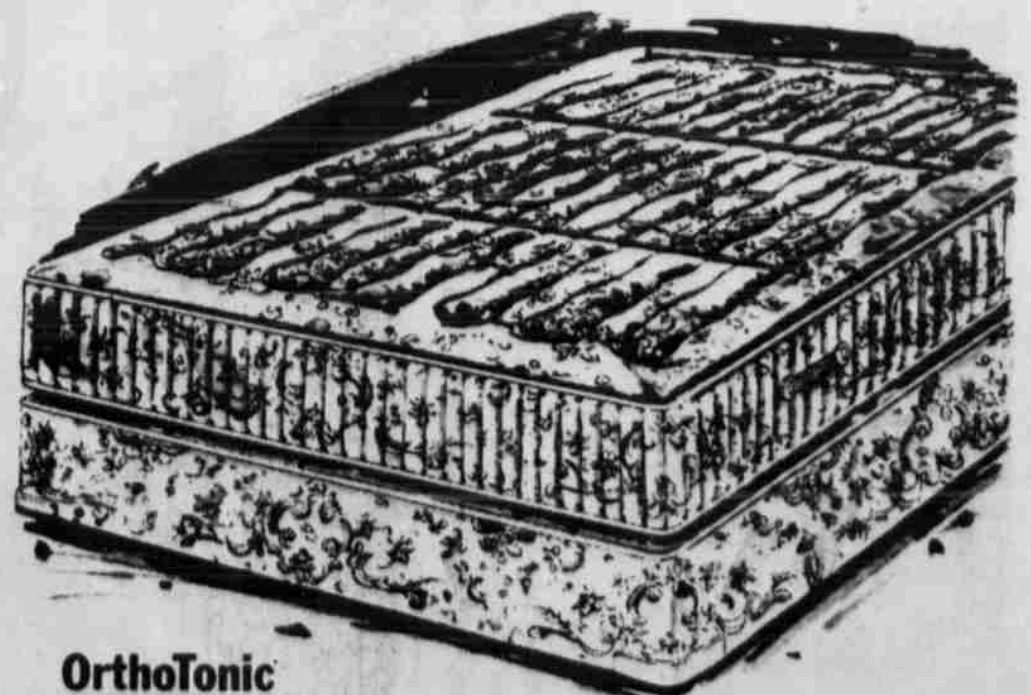

OrthoTonic



are you losing sleep because of a worn-out, sagging, bumpy Mattress?

try Orthotonic

Restonic Mattresses & Box Springs Are Made And Sold By The Chittenden & Eastman Company - A 107 Year Old Company That Is Backing One Of The Best Guarantees In The Bedding Industry.



Join Restonic's Anniversary Celebration!

Save as much as \$60^{per set} on Restonic's Anniversary Deluxe Mattress!

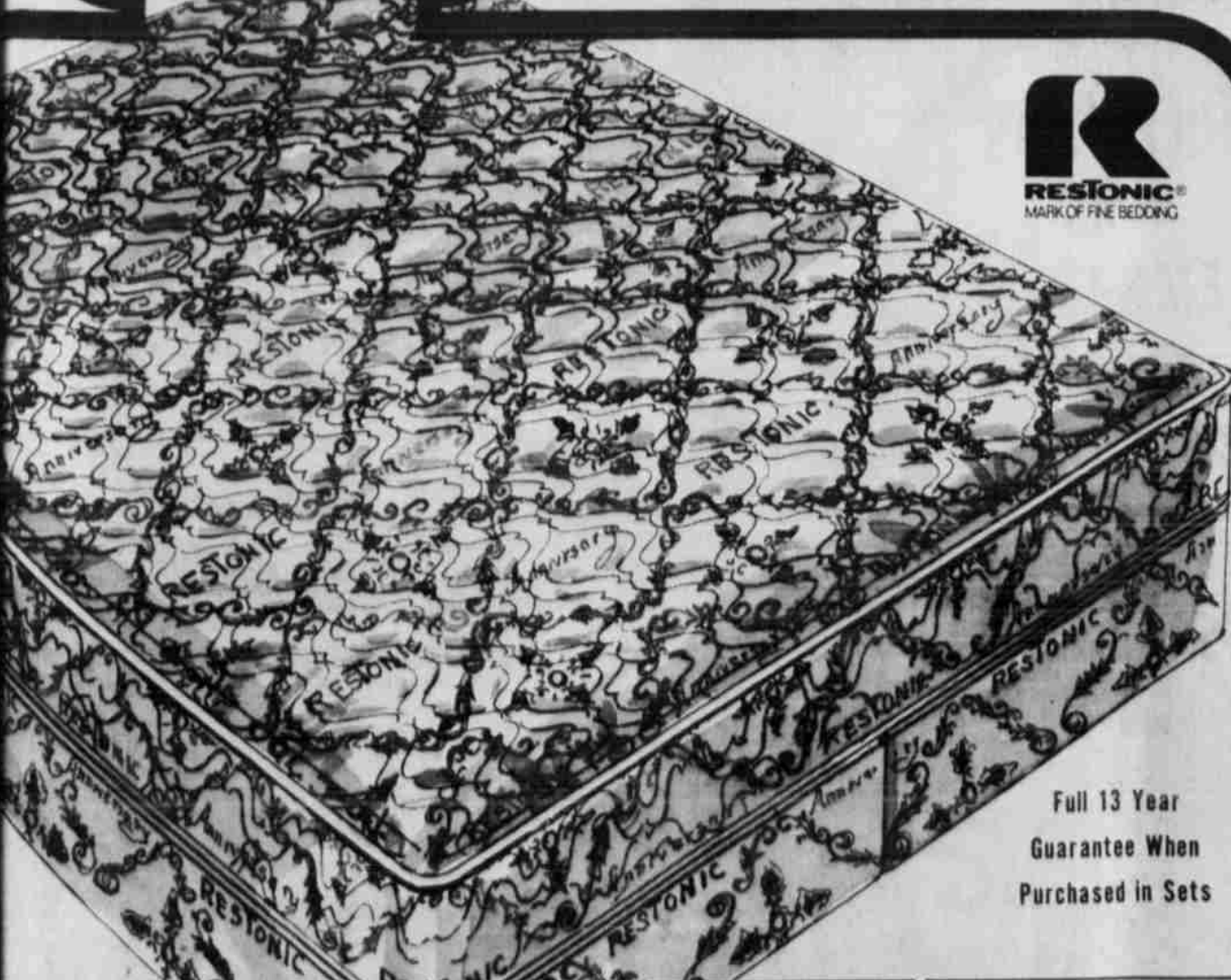

MARK OF FINE BEDDING

Full 13 Year Guarantee When Purchased in Sets

TWIN
Regular \$79.95

Sale Price \$69.95

SAVE \$20 per set

FULL
Regular \$99.95

Sale Price \$79.95

SAVE \$40 per set

QUEEN
Regular \$259.95

Sale Price \$219.95

SAVE \$40 per set

KING
Regular \$359.95

Sale Price \$299.95

SAVE \$60 per set



MID SUMMER SALE

AFFORD THE BEAUTIFUL CARPET YOU'VE DREAMED OF OWNING! . . .

**100% NYLON
TWO TONE
ORANGE SHAG**

2 Rolls Only

\$599 Sq. Yd. Installed

**100% NYLON
3 TONE
SHORT SHAG**

YOUR CHOICE RED, GREEN, GOLD,
OR BLUE GREEN

\$799 SQ. YD. INSTALLED

**SPECIAL BUY
100% NYLON SHAG**

IN SPACE-DYED MULTI COLORS
AVAILABLE IN GOLD, YELLOW, BLUE,
GREEN, RUST, ORANGE, PINK AND RED

\$899 SQ. YD. INSTALLED

**100% NYLON
SCULPTURED SHAG**

YOUR CHOICE OF COLORS
LIGHT GOLD, GOLD, GREEN, DARK GOLD.

\$997 SQ. YD. INSTALLED



**100% CADON NYLON
HI-LO TIP SHEAR
GOLD OR GREEN
TONE ON TONE**

\$958 SQ. YD. INSTALLED

**100% NYLON PATTERN
KITCHEN CARPET**

ORANGE, GOLD, GREEN,

\$899 SQ. YD. INSTALLED

**ROLL ENDS
and
REMNANTS
Save
20% to 50%**

**100% NYLON THICK
SCULPTURED SHAG**

IN MULTI-COLORS

\$1298
SQ. YD. INSTALLED

ONE OF THE LARGEST SELECTIONS OF SCULPTURED SHAG CARPETING IN THE AREA
ALL SALE PRICED
MANY COLORS AND STYLES!

ROLL ENDS AND REMNANTS

12'x12'5"	100 Percent Nylon Multicolor Gold Shag	\$79
12'x9'9"	100 Percent Green Short Shag	\$49
12'x10'10"	100 Percent Multicolor Shag	\$145
12'x9'8"	100 Percent Orange-Gold Sculpt Shag	\$79
12'x10'	100 Percent Hi Lo Tip Shear Celery	\$68
11'8"x6'9"	100 Percent Extra Heavy Commercial-Type Twist	\$35
12'x4'6"	100 Percent Hi Lo Shear Gold	\$27
10'10"x8'4"	100 Percent Gold Hi Lo Tip Shear	\$39
12'x8'5"	100 Percent Gold Hi Lo Tip Shear	\$49
12'x6'5"	100 Percent Green Hi Lo Tip Shear	\$29
12'x8'1"	100 Percent Plush Shag, Gold-White	\$88
11'9"x4'2"	100 Percent Green Hi Lo Tip Shear	\$19
12'x2'10"	100 Percent Gold-Orange Commercial	\$7.50

This Is About Half Of Our In-Stock Remnants—Shop Us For Your Needs

Bigham Furniture

"Serving West Texas Since 1937"

1301 Houston St. 894-7353

"We buy carpet by the roll to save you money by the yard!"

We have one of the largest inventories of carpet in the area. We invite you to shop from our in-stock selection, or we will special order any fabric you desire.

All prices quoted at Bigham's 7-16 FNA density foam pad and expert installation by professional carpet layers. Only remnants are priced without pad and installation.