

Bringing up junior, costly operation

ents in Lamb County are that the cost of bringing up a child has risen considerably in the past years.

the average family, rearing a child from birth to age 18 now costs nearly three times the amount it earns during a whole year, according to the latest government studies.

way of comparison, 30 years ago a typical family needed no more than \$7,425 to provide for a

child to age 18, according to figures compiled at that time. Today, it would not come close to covering food costs alone.

Just how much a family spends in the process of bringing up junior depends, for the most part, on its financial ability and its geographic location. In general, it ranges from 2.9 to 3.6 times its annual net income.

For families in Lamb County, where an after-tax income of

\$10,000 to \$11,000 was the average in the past year, the cost is estimated at about \$34,600 per child.

The finding are based upon data compiled by the Department of Agriculture, the Bureau of Labor Statistics, the Institute of Life Insurance and others.

The bills connected with the birth of the child, which is the initial cost of parenthood, have gone up 40 percent in the last five

years, reports the Life Insurance Institute.

On average, including hospital and medical expenses, the layette, furniture and like, they now come to approximately \$2,190. Some of this cost is usually covered by insurance.

As time goes on, food becomes a major item. A family of moderate income will spend about \$13,500 to feed the child for the 18 years.

Clothing is also an important

expense, especially in the teen years. Over the whole period it comes to about \$4,480. Medical care adds another \$2,260.

Other basic costs include recreation, transportation, housing, education and personal care.

The 390 or so boys and girls in Lamb County who reach 18 each year represent a total outlay on the part of their parents of approximately \$13,494,000. And that is only to the point at which they are ready for college.



Only
14 Days
'TIL
CHRISTMAS
SHOP LITTLEFIELD FIRST

Lamb County



Leader-News

VOLUME 54 NUMBER 64

32 PAGES, 4 SECTIONS

LITTLEFIELD, LAMB COUNTY, TEXAS, SUNDAY, DEC. 12, 1976

15¢



THE COUNCIL CHAMBER was full Tuesday night when the new hospital for Littlefield was being discussed, and the contract for the construction was signed. Shown are several physicians, hospital personnel and other interested citizens. [Staff Photo]

Square Shootin'

by Jerry Tidwell

When you can think of yesterday without regret, and of tomorrow without fear, you are on the road to success.

Littlefield residents received an announcement of the construction of a new hospital. Years ago the Lamb County Hospital Authority was formed and then countless hours have been spent in searching for a location to the impending medical

present 11 doctors practicing here only two are under 50. This new facility should help to attract new doctors as they are needed.

Littlefield has every reason to be proud of its latest accomplishment.

Littlefield is fortunate to have new businesses opening each year and the First National Bank building program is looking

things are looking good, but we have a critical housing shortage, especially in the low and middle price range.

Christmas is nearly here. Old letters have been asked the Leader-News to print just before Christmas. Kindergarten through grade students have written letters at school. If your child hasn't written his letter yet, please bring it by the Leader-News this week.

The whole staff is hustling to help get our annual Christmas Greetings edition of Gibson's Discount Center. The Leader-News are sponsoring children's coloring contest and Christmas greetings ads. Full details inside this issue.

Nothing annoys me so much as having her drop in to find her house as it usually does.

Hospital Affiliates International signs four additional new hospitals

Hospital Affiliates International, Inc. of Nashville, Tenn., has announced the recent signing of agreements to develop or manage five additional hospitals in four states— including the new one in Littlefield.

These agreements bring the number of hospitals in operation or under development to 73, of which 48 are managed and 25 are company owned.

The company will develop replacement facilities for existing hospitals in Littlefield and El Campo.

The agreement on the Littlefield

facility was signed Tuesday night.

Arthur Young and Company of New York is making the feasibility study on the new hospital for Littlefield.

Bond counselor is McCall, Parkhurst and Horton of Dallas; bond underwriter is Henderson and Few of Atlanta, Ga.; architect is Gresham and Smith of Nashville; and building contractor is Pence Construction of Houston.

These hospitals are in addition to the recently-announced consulting agreement with New York City Health and Hospitals Corporation involving Bellevue Hospital

and 16 other New York City Hospitals.

The announcement was made by Jack R. Anderson, president of the Nashville-based Hospital Management Company.

Three existing facilities which hospital affiliates will manage are located in Dahlonga, Ga.; El Centro, Calif.; and Omaha, Neb.

The five recently-signed agreements bring the total number of beds in operation or under development to more than 9,500 in 20 states.

Anderson said, "We are pleased that Hospital Affiliates was chosen

by each of these communities to aid in the delivery of high quality health care to the citizens in their area." Anderson added, "The growing acceptance of our hospital management program is further evidenced by the fact that we recently extended an agreement with Flower and Fifth Avenue Hospitals in New York City for three years and renewed an agreement in Pulaski, Tenn. for five years."

Hospital Affiliates is listed on the New York Stock Exchange and is one of the world's largest hospital management companies.

Attorney explains new estate laws

By NILAH RODGERS

Jerry Kirby said the new estate laws that go into effect Jan. 1 are probably the brightest sign to come out of Washington in 20 years, as far as an attempt to clarify the law, but that as far as paying estate taxes, the new estate laws just prolong the agony.

Kirby, a Littlefield attorney, and Calvin Price, a certified public accountant, presented a seminar Tuesday on the new estate laws and legislation on income taxes which go into effect on Jan. 1.

Kirby said the new laws completely discourage persons from making any gifts after Jan. 1. He advised persons who wish to give away part of their estate to do so before Dec. 31 of this year.

Until Jan. 1, 1977, the old law applies which includes a \$3,000 annual exclusion, a \$30,000 lifetime exemption, and had only a very small tax.

When Jan. 1 rolls around, every gift and all property will be under what is called a unified rate for estate and gifts, and the tax starts at 18 percent, even on \$1.

To transfer property during a person's lifetime has been the thing to do until this new legislation came along and changed all that. An economic theory during the early 1930s pushed people and motivated them to get their money out of big properties into small properties.

But the new legislation regarding transferring property takes

away 99 and nine-tenths of this incentive, because now a person can keep property for his lifetime without changing taxes much.

Under the old law gift tax was about 25% below the estate taxes, so there was an advantage to make gifts when such were not made in contemplation of death. Until the end of 1976, there was a lifetime exemption of \$30,000 and this \$30,000 in gifts was excluded because once something was given away, it simply wasn't there to be taxed. In estate taxes there was a \$60,000 exemption and the tax started at 3% after the \$60,000.

As of Jan. 1, all this is now eliminated, with the exception of the \$3,000 annual exclusion. So about the only gift incentive a

person has under the new legislation is the \$3,000 annual exemption.

All gifts within 3 years of your death are now INCLUDED in your estate, irrespective of motive. And all the gift taxes paid within three years of your death are included in your estate, even though the money is not there anymore.

Kirby warned that what may look good about this in 1976 may not look so good in 1986 and 1996 when the appreciation rate is in effect. What this has done is take away a \$90,000 exclusion and substituted a tax credit, he said.

So all gifts made after Jan. 1, 1977 are calculated into your estate. When a person dies, all gifts made after the first of the year are figured into his estate. If you give away your annual \$3,000 exclusion and don't live three years following this, this is not included in your estate. It really eliminates the purpose of a gift tax.

You can still make gifts up to Jan. 1, 1977, but if you haven't made your \$30,000 lifetime exemption, this doesn't help because you have to use up 20% of your tax credit on the exemption claimed.

In the future, you don't have to pay gift tax until you use up your tax credit, then you pay gift taxes at the high rates. Upon your death you would have no tax credit and you start paying on the first dollar.

This legislation was aimed at and passed for farmers and ranchers with estates of \$350,000 or less. It is an attempt to simplify the law. It takes a lot of the gobbledook out of estate planning so that if a husband and wife have an estate of \$250,000 as of Jan. 1, a simple will can take care of tax problems. As of Jan. 1, 1981, a simple will can take care of a \$400,000 estate.

Another boost is that these new laws take out a whole generation of people who have built themselves

School Board to meet Monday

The Littlefield School Board will meet Monday night at 7 in the High School lunchroom for their regular meeting.

Included on the agenda are nine items of business:

1. Appoint a new school board member;
2. Discuss a discipline problem at Junior High School;
3. Hear the minutes from the last meeting;
4. Consider the financial statement;
5. Approve the textbook committee;
6. Athletic department discussion:
 - A. Tennis courts discussion
7. Policy handbook;
8. Personnel; and
9. Bids to re-do chairs at the high school and junior high auditorium.

Commissioners' Court meeting Monday

The Lamb County Commissioners' Court meets in regular session Monday, Dec. 13, at 9 a.m. in the commissioners' courtroom.

Items on the agenda other than the regular payment of the month's bills and monthly reports are

- (1) freeholders' petition for a road in League 634 of the State Capitol Lands. (2) library board presentation of budget request; (3) setting 1977 terms of county court; (4) approving bond of Herbert Dunn. (5) insurance representative; and (6) discontinuance of payment of special investigator.



THE ALL-SCHOOL PLAY, "Up the Down Staircase" drew a good crowd Thursday night in the

Littlefield High School Auditorium, and LHS students played it up good for their audience—

making it the comedy they had promised. [Staff Photo]

See ATTORNEY, Page 6

LETTERS

To The EDITOR

To the Mayor and City Officials
Littlefield, Texas

Gentlemen:

On our way home the other day from Wyoming, we (my wife and another couple) pulling travel trailers got into your town after dark in the snow and we were looking for a place to hook up for the night. A filling station man told us of the park you have provided for people travelers and we found it without any trouble.

Now, this is about as nice a place as we've been and all the people we came in contact with were just extra nice and tried to help us in anyway they could. As you will remember it snowed

during the nite, it didn't matter. We all had such a good feeling about your town. I don't know how you could advertise any better.

Please let anyone responsible in any way read this letter. I am a Rotarian. I hope they contribute in some way.

If I ever get up there again I'm going to look some of you up. If any of you ever come to our little town you will find the same kind of people.

Thanks
s/B. H. Le Sturgeon
B. H. LeSturgeon
Box 145
Medina, Texas 78055

Lamb County Leader
Box 72
Littlefield, Texas 79339

Dear Editor:

The fifth annual meeting of the Texas Corn Growers Association will be held in Dimmitt on Dec. 15, at the Exposition Building, beginning promptly at 10 a.m.

We have invited John C. White, secretary of Agriculture, to be one of the guest speakers. Also invited is Dr. Jarvis E. Miller, director, Texas Agricultural Experiment Station from Texas A&M University.

There will be a free barbecue lunch served at noon, sponsored by the local elevators.

The meeting is held in conjunction with the Texas A&M Extension Service, who will present the program in the afternoon, covering the subjects of corn diseases, irrigation, cost of production, and cultural practices. This should be a good, informative meeting for all corn growers.

It is very important that this news be released to all corn growers in Texas; therefore we depend on the new service for as much publicity as possible, since we are a non-profit organization.

Thank you very much for your efforts.

Yours truly,

s/Carl L. King
Carl L. King
President
Texas Corn Growers Assoc.
Dimmitt, Tex. 79027

STAR-SPANGLED HISTORY

HISTORICAL DRAWINGS BY JOSEPH BOGGS BEALE (1841-1926)



"BLUE AND GRAY"

The last Confederate troops surrendered in Shreveport, Louisiana, on May 26, 1865. Although bitter feelings on both sides persisted for years, the country was once again united. In terms of human lives, the Civil War was the costliest this nation has ever fought. Approximately 1,000,000 men were either killed or wounded. Many of those actually died from disease rather than in the battles themselves. From the collection of American National Insurance Company, Galveston, Texas.

CLIPS & TIPS

By JOELLA LOVVORN

ADD A WEE BIT o' Scotland to your Christmas!

Bake Christmas Shortbread Cookies and Scotch Toffee Bars this year.

They're both thrifty because they call for rolled oats to substitute for or to extend chopped nuts. Oats grant baked goods a special hearty appeal that the Scots have known for centuries. Join these hardy people in the spirit of good eating over the holidays.

Christmas Shortbread Cookies are rich, buttery ones, cut from strips of rolled dough. A sprinkling of red and green colored sugar makes them most attractive. Scotch Toffee Bars are equally delicious but very different crispy, crunchy chocolate-covered bars.

Christmas Shortbread Cookies

Graveside services were that afternoon in Fairview Cemetery in Memphis.

Howard died at 10:30 a.m. Wednesday in Littlefield Hospital.

A retired farmer, he is survived by his wife, Tig; a son, Tommy Cantrell of Lubbock; a daughter, Mrs. Brenda Love of Lubbock; and three grandchildren.

MARY ELAINE KARVAS

Services for Mary Elaine Karvas, 56, of the Roundup community, were conducted Friday afternoon in First United Methodist Church of Anton with Rev. Jim Taylor, pastor, officiating.

Burial was in Anton Cemetery under the direction of Hammons Funeral Home of Littlefield.

Mrs. Karvas died at 5 p.m. Tuesday in Lubbock's Methodist Hospital.

Survivors include two sons, Ronald Karvas of Lubbock and Frankie Karvas of Roundup; five brothers, Dan Simmons, Clyde Simmons, Tommy Simmons, Earl Simmons, and Jim Simmons, all of Peoria, Ariz.; a sister, Mrs. Gladys Hutch-

HOMER SIMS

Services for longtime Littlefield resident Homer L. Sims, 85, were conducted Wednesday afternoon in the Missionary Baptist Church in Littlefield, with Rev. Danny Brock, pastor, officiating.

Burial was in Littlefield Cemetery under the direction of Moore-Rose Funeral Home of Floydada.

Sims died at about 9 a.m. today in the Floydada Nursing Home, one day before his 86th birthday.

He was born in Springtown and married Ovie I Holt. She preceded him in death July 4, 1976.

He was a retired tailor, a veteran of World War II and a member of the Missionary Baptist Church in Littlefield.

Survivors include a sister, Mrs. Flossie Cameron of Weatherford; one brother, George of Weatherford; his sister-in-law, Mrs. B. C. Hunt of Lamesa; and several nieces and nephews.

and Scot Toffee Bars are truly oats at their best—that is, with a Scottish accent!

SCOTCH TOFFEE BARS

- 1 cup butter or margarine
- 1/2 cup firmly packed brown sugar
- 1/2 cup granulated sugar
- 1 egg
- 1 teaspoon vanilla
- 1 1/4 cups all-purpose flour
- 3/4 tsp. baking powder
- 1/2 tsp. salt
- 1 1/4 cups quick or old fashioned oats, uncooked
- One 6-oz. pkg. [1 cup] semi-sweet chocolate pieces
- 1/2 cup chopped nuts

Beat together butter and sugars until light and fluffy. Blend in egg and vanilla. Combine flour, baking powder and salt. Gradually add to butter mixture; mix well. Stir in oats. Spread into greased 15 1/2 x 10 1/2-inch jelly roll pan. Bake in preheated slow oven (275°F.) 40 to 45 minutes. Cool. Melt chocolate in heavy saucepan over low heat, stirring until smooth. Spread over top of cooled toffee bars; sprinkle with nuts. Chill until chocolate is set. Cut into bars. Make 15 1/2 x 10 1/2 inch pan of bars.

CHRISTMAS SHORTBREAD COOKIES

- 1 cup butter or margarine
- 1/2 cup sugar
- 1 egg
- 1 teaspoon vanilla
- 2 1/2 cups all-purpose flour
- 1/2 tsp. salt
- 1 1/4 cups quick or old fashioned oats, uncooked

Confectioners sugar

Beat together butter and sugar until light and fluffy. Blend in egg and vanilla. Add combined flour and salt to butter mixture; mix well. Stir in oats. Roll out to 14x12-inch rectangle, 1/2 to 3/4-inch thick, on surface coated lightly with confectioners sugar. Cut into forty-two 2-inch squares. Place each square on greased cookie sheet; sprinkle with red and green colored sugar crystals. Bake in preheated moderate oven (350°F.) 12 to 15 minutes. Remove from cookie sheet immediately. Cool on rack. Makes about 4 dozen cookies.

CHEESE AND FRUIT

Speaking of Olympic games, since the 21st Olympiad has just been completed, did you know that contenders in the ancient games trained on cheese and dried fruits?

GOOD DESSERT

Would like to have a dessert without making it? Try cheese and fruit. For a different combination, team Blue cheese with honeydew melon or pears.

DIVINE ORIGIN

Those early Greeks believed cheese to have a divine origin. It was their custom to offer the best cheeses to their Gods on Olympus.

HONEY GRITS

By CORNBALL BLEVINS

TRUTH IS A scarce commodity. Nearly every way you turn you find that you're misusing it. One wonders how our kids will ever come to know the difference between truth and error, what, with all the error that's being taken for granted.

But, that be as it may, we've become so used to the common usages of untruth, that we'd be offended if everyone around us should suddenly become truthful.

THE SPIRIT OF competition demands that we never fully accept the truth. For instance, there's none of us who aren't above average in intelligence. Absolutely no one can quite reach our plane in understanding, or judgement. There's none of us, but who can run faster, kick higher, nor spit farther than most other folks.

The products we sell are the acme of perfection. Our soap gets clothes cleaner, our polish lasts longer, and our cars run better than anyone else's. You're sure to be more comfortable, sitting in our chairs, sleeping on our mattresses, or taking our laxatives, than any others made—competitively speaking.

WE MEET ON the street and tell each other just how fine we're feeling, even though we may feel lower than a snake's belly. We're anxious to spread the impression that we're doing well financially, even though we owe more than we'll ever be worth, and our budget is like trying to fit a large scale jig-saw puzzle together.

We like to tell each other just how well you're looking, how nice we think your clothes are, and how spry you're getting around, when we're actually thinking to ourselves about how fast you're losing ground, how sloppy you

dress, and how bad beginning to sag.

SO HERE WE find thumb that we also use to comparatively speaking practice where we find using of that proverbial salt' is the better part. Our true thoughts and opinions keep to ourselves.

For instance, we would tell some lady that her beauty shop was a total money, nor would we tell her following just simply built for slacks. It seems against polite society madame, at some social that her slip is showing, or those look like they're sh-

WE DON'T TELL you that we wouldn't be caught the get-up they're wearing their zipper has taken a Thus, in all these little we become the speaker and good will. We had pretend we hadn't noticed the accidents, and we want our best to make those as feel good. We don't want cruel, and some truth is.

I SUPPOSE, then, that speak, we may be using 'Truth', competitively, or benevolently. I'm of these have their place used.

However, the questions What IS truth? How recognize it? And when should we use it and accept it? Or, when should we make-believe end, and begin?

SOMEHOW THOSE scare me! So, just to be on the safe side, let's keep lying to each other when we meet!

A Woman's View

By Pearl Brandon

ONCE A LITTLE nephew wrote to his grandmother, who was my mother too.

He had just started to school and printed his letter.

He said: "Dear Grandma, it is autumn and the leaves are falling, love from Larry."

That was several years ago and he is a grown young man, and my mother has passed away. Winter time has come for her and she is resting.

MANY OF US are in our autumn and approaching the winter time of our lives and will go to rest.

Many of my friends are very ill, and like I wrote last week, our old bodies embarrass us now for all at once we find we are old.

IN JOHN 6 it says, Jesus was working around the Sea of Galilee and went into the hills to rest, so when He sat down to rest He soon saw a great multitude of people climbing the hill looking for Him.

He turned to Philip and asked where they could get enough bread to feed all that host of people. He was testing Philip, for He knew what He was going to do.

Philip said it would take a fortune to feed that many people, then Andrew spoke up and said, "There's a lad here with five barley loaves and a couple of fish! But what good is that among so many."

YOU KNOW what happened. Jesus had the people to sit down

and they took the five loaves and two fishes and fed the great 5,000 men, beside the women children.

There are many such stories in the Bible, but we still feast on them.

HIS POWER is as great as then, and He is just as great as then.

We know of course that all reach winter time of life the leaves have fallen. We live this life even as we live in peace and sorrow.

When you are old, life is short, but like the great multitude Jesus will continue to care for it is God's plan for us through a life time of spring, summer, autumn and winter.

Winter is here for many of us. Our bodies are wearing out soon we shall lay them aside, changing old clothes for new, the new ones will never wear out and we will never die again.

PAUL SAYS we know no time nor the hour but when we shall sleep when Jesus returns will arise immediately with new bodies that will never wear out again.

In Psalm 25 it says, "Unto O Lord do I lift up my soul. God, I trust in thee; Let me not be ashamed, let not mine enemies triumph over me. Yea let not those who wait on thee be ashamed. Show Thy ways, O Lord, teach me Thy paths."

Spade School Board to meet Monday

The Spade Independent School Board will conduct its regular meeting Monday night, Dec. 13, 7:30.

- Included on the agenda are items of business:
1. Minutes of previous meeting;
 2. Consideration of current reports;
 3. Hearing and consideration of audit report; and
 4. Considering accreditation standards.

OBITUARIES



HENRY J. AREND

Services for Henry Julius Arend, 79, of Littlefield were conducted Friday afternoon in St. Martin's

TODAY'S THOUGHT

Christmas will soon be here... A season for giving and receiving. A season of gladness for most of us. A season of grieving and sadness for some of us. A season of religious dedication for too few of us. A season of memories for all of us.

Christmas always has been, is, and always will be a season for gladness and sadness. It has been that way since the beginning. Just as His birth brought gladness to the world, His birth also brought sadness. His birth triggered the slaughter of many babies in the futile attempt to rid the world of the heralded King of Kings. These murdered babies were loved by sad, grieving parents - just as He was loved.

In our own Christmas gladness or sadness, let us pause and ponder the ONLY reason for the season: the birth of the Babe of Bethlehem. While those of us with faith know He is ever with us, let us pause and ponder what He would say if He put in a personal appearance as he sees us celebrate His birth in our varied manner. Do we give Him reason for gladness - or sadness? The answer can easily bring on your own immediate gladness - or eventual sadness.

Hammons Funeral Home
Tom Sawyer, manager
503 E. 5th, 385-5121
Amherst, 246-3351

Lutheran Church with Rev. Dean Sanberg, pastor, officiating.

Burial was in Littlefield Memorial Park with Hammons Funeral Home in charge of arrangements.

Arend died at 5:10 a.m. Wednesday in Medical Arts Hospital.

The Manor native had lived in Littlefield 47 years. He was a retired farmer and member of St. Martin's Lutheran Church. He had served as president of Germania Farm Mutual Aid Association about 15 years.

Survivors include his wife, Alice; three sons, Alferd Arend of Littlefield, Oscar Arend of Colorado Springs, Colo., and Billy Arend of Lubbock; three daughters, Mrs. Della Stansell of Littlefield, Mrs. Mary Hill of Brownfield and Mrs. Gertrude Stansell of Amarillo; a brother, Al Arend of Haskell; four sisters, Mrs. Fannie Zahn of Littlefield, Mrs. Ella Faubus of Muleshoe, Mrs. Martha Bruggman of Stamford and Mrs. Sofie Decker of Jarrell; 24 grandchildren and 28 great-grandchildren.

FORREST GREENE

Service for Forrest Greene, 59, of Pleasant Valley, were conducted Wednesday afternoon at the Lazbuddie Baptist Church with Andy Rogers, minister of the Lazbuddie Church of Christ, officiating.

Burial was in Lazbuddie Cemetery under the direction of Singleton-Ellis Funeral Home in Muleshoe.

Greene died at 9:45 a.m. Monday at Lubbock's Methodist Hospital following a short illness.

The 53-year Lamb County resident was born in Alice. He was a Baptist and a truck driver for Lazbuddie Farm Supply. He married Pauline Seaton on Jan. 22, 1938, in Farwell.

Survivors include his wife; a son, Richard Greene of Lubbock; a daughter, Mary Ann Greene of San Antonio; three sisters, Mrs. Ella Mae Plummer of Austin, Mrs. Pauline Paul of Hereford, and Mrs. Margaret Johns of Santa Clara, Calif.; a brother, Perry of Fort Worth; and three grandchildren.

WILLIAM A. HOWARD

Services for William A. Howard, 73, of the Spade community were conducted Friday morning in Hammons Funeral Home Chapel with Rev. Ray Biggerstaff, pastor of Spade Baptist Church, officiating.

WHITHARRAL NEWS
 CHERI HISAW 299-1104

Griffin-Baker wedding solemnized at Sudan

Mary Griffin and Dexter Baker were united in marriage by Rev. M. V. Summister at the First Baptist Church of Sudan. The bride wore a gown of white tulle with an overlay of chiffon and a train. Her hair was styled in an updo with a veil. The groom wore a tuxedo with a white shirt and a red tie. The ceremony was held in the sanctuary of the church. The bride's parents are Mr. and Mrs. Mark Baker. The groom's parents are Mr. and Mrs. Dexter Baker. The wedding was attended by family and friends. The reception was held at the Sudan Club. The bride and groom will be honeymooning in the mountains. The wedding was a beautiful affair. The bride and groom are very happy. The wedding was a wonderful day for everyone. The bride and groom are very grateful for the love and support of their families and friends. The wedding was a beautiful day for everyone. The bride and groom are very happy. The wedding was a wonderful day for everyone. The bride and groom are very grateful for the love and support of their families and friends.

Adkisson. Mary Ann Bellar was bridesmaid. They wore dresses of red velvet trimmed with pink velvet ribbon, styled with an empire waistline, caped sleeves and an a-line skirt. Their headpieces were pink nylon bows and streamers. They carried bouquets of pink and red carnations and baby's breath. Mitzi Glascock and Fawn Baker were flower girls and were attired in gowns fashioned like those of the bridal attendants. Tracey Hill and Rick Hill were candelighters. Best man was Larry Baker, brother of the groom. Groomsman was Deck Baker, brother of the groom, ushers were D. W. Muller and Bobby Breedlove. They all wore black tuxedos with velvet lapels and red shirts. Wedding music was provided by Miss Kathy Fisher, organist; and Mrs. Waymon Bellar, soloist. Miss Ann Finis of Farwell registered guests. The bride's mother wore a pink knit dress with long sleeves and an overdress of pink chiffon styled with a high neck. The groom's mother wore a blue long dress trimmed with lace and styled with long sleeves. At the reception, the serving table was laid with a lace cloth over satin. A silver candelabra with three red candles centered the table and was surrounded by the bouquets of the bridal attendants. Red punch, mints and nuts were



MRS. MARK BAKER

served with the tiered wedding cake decorated with pink icing around the lower layer and red flowers. Swans were in the columns dividing the layers. Servers were Nelda Carpenter, Ann Allen of Longview, and Martha Montgomery of Abernathy. Out-of-town guests were Mr. and Mrs. Bill McClullen; Mr. and Mrs. Terry Obenhaus of Odessa; Mr. and Mrs. Danny Allen, Longview; Mr. and Mrs. J. J. Pegram, West Palm Beach, Fla.; Mr. and Mrs. Howard Pegram of Bowie; and Mr. and Mrs. Robert Breedlove, Slaton.

LITTLEFIELD

LELDON PHILLIPS of Muleshoe and Dan Adkins of Sudan braved the icy roads and joined Weldon and Grace Findley to provide the musical program for the Early Risers Lions Club program last Saturday night at the Willy Room in Littlefield.

Springlake-Earth OES hears District Deputy

SPRINGLAKE— The Springlake-Earth Chapter 870 Order of Eastern Star met in regular session Monday evening, Nov. 22. Guest of honor was Mrs. Lillian Lindsey, District Deputy, Worthy Matron of District II, Section III, Order of Eastern Star, State of Texas. The chapter room and dining hall were decorated with flowers and autumn colors. A salad supper was served. Following the opening of the chapter, Mrs. Lindsey was introduced by Mrs. Marie Ross, Worthy Matron, who presented the honored guest with a money corsage. The meeting observed the 33rd anniversary of Earth Chapter. Charter members present, each filling a station were Mrs. Helen Kelley, Chaplain, Mrs. Bessie Cearley, Associate Matron, Mrs. Gladys Parish, Esther, and Mrs. Lorene Littleton, Martha. Mrs. Lindsey brought greetings and instructions from the Worthy Grand Matron of El Paso. After the closing of the chapter a white cake decorated with tiny pink rosebuds were served with

coffee. Hostesses were Mrs. Beth Kelley, Mrs. Fern Bock and Mrs. Oletha Sanders. Eighteen members and three visitors were in attendance.

Hubbard-Standefor wedding solemnized

OLTON— Jimmy David Standefor of Stanton and Miss Sue Ann Hubbard of Odessa pledged marriage vows Saturday afternoon, Dec. 4, in the home of minister and Mrs. Raymon Carson. Officiating for the double-ring ceremony was Minister Carson, Evangelist of The Reorganized Church of Jesus Christ of Latter Day Saints. Mr. and Mrs. Jack Hubbard of Odessa are parents of the bride. The bridegroom is son of Mr. and Mrs. Marvin Standefor of Stanton. The newlyweds are at home in Lenora where he is engaged in farming.

MR. AND MRS. Danny Chronister of Abernathy honored their daughter, Jill on her first birthday with a party Sunday, Dec. 5 at their home. Christmas decorations were used throughout the house. The birthday cake was a Raggedy Ann and was made by Dorothy Hodges. Cake and punch were served to Mr. and Mrs. Joe Bitner, Mr. and Mrs. Jack Chronister and Jayla Bitner of Littlefield, Mr. and Mrs. Jimmy Hisaw and Cheri, Dorothy, Robin, and Jay Hodges of Whitharral. THE OKLAHOMA FLAT Club had their annual Christmas party Thursday night in the home of Mrs. Nell Balch in Lubbock. A buffet dinner was served and there was an exchange of gifts and a revealing of secret pals. Those attending had at sometime or other lived in the community or belonged to the club. They were Dorothy Hodges, Joyce Hodges, Dodie Grant, Mary Lou Arrant, Eva Miller, Donna Hunt, Lorece Denny, Lucille Todd, Beth Pilliod, Edrith Denny, Claudene Vaughn, Mary Ann Pool, Pebble Roberts, Lillian Davis, Peggy Starns, Nell Balch and Redith Tipton.

ZENITH GIFTS OF QUALITY

NEW FROM ZENITH!

COLOR SENTRY™

the automatic picture control system!

1977 ZENITH 100% SOLID-STATE CHROMACOLOR II

25" giant-screen console TV

Zenith's Color Sentry™ does it all for you: controls the color picture when the scene changes, or the channel changes, even when the room light changes. You get that great Zenith picture—automatically.

The PEMBROKE H2524M
 Early American styled console. Bracket feet. Casters. Genuine Maple veneers and select hardwood solids on top. Decorative gallery, front, ends and feet of simulated wood in matching finish.

\$749⁹⁵

- Brilliant Chromacolor Picture Tube
- 100% Solid-State Chassis
- Patented Power Sentry Voltage Regulating System
- One-Knob VHF and UHF Channel Selection
- Illuminated Channel Numbers

ELECTRONIC VIDEO GUARD TUNING SYSTEM
 No moving parts to wear out and no contact points to corrode in the tuners. Designed to be the most dependable, most sensitive tuning system in Zenith history.

Cox FURNITURE & APPLIANCE
 1804 HALL AVENUE PHONE 385-5883
 LITTLEFIELD, TEXAS 79339

JCPenney

THE CHRISTMAS PLACE

<p>Special 4.88 ea.</p> <p>Leather wallets, credit card cases, check clutches and French purses, many with matching key cases. In a variety of leathers and colors, all gift boxed for the holidays.</p>	<h3>Electric blankets. Special 18.99</h3> <p>Full size. Polyester/acrylic with the JCPenney full 2 year replacement warranty. Within two years of purchase we will replace this JCPenney Electric Blanket if defective in material or workmanship, with a new one of equal or superior value. Just return it to JCPenney.</p>
<p>Special 11.99</p> <p>Women's long cotton quilted robes. Kodol® polyester fiberfill. In embroidered pocket or placket styles. Blue or pink. 10-18.</p>	
<p>Special 9.95</p> <p>Whip-O-Matic. Whips liquids and soft foods in seconds. Easy to clean. Perfect gift. Recipe book included.</p>	<p>Special 3.88</p> <p>Women's long gown is brushed up soft in acetate/nylon. Pastel shades, S-M-L.</p>
<p>Special 12.95</p> <p>Kitchen Magician— versatile, handy machine that slices, shreds, chops, grates. Recipe book included.</p>	<p>Special 9.95</p> <p>Veg-O-Matic. Chops, dices, slices vegetables, meat, cheese for every cooking purpose. "How to" book included.</p>

ONLY 7 DAYS LEFT FOR CHRISTMAS
DELIVERY IN OUR CATALOG 385-5166

Xi Nu Nu Chapter meets for business

The Xi Nu Nu Chapter of Beta Sigma Phi met Monday, Dec. 6, at the Pizza Inn Party Room.

President Ann Manning called the meeting to order.

Officer and chairmen's reports were made.

Social chairman, Sheila Hanlin, gave final plans on the Christmas party which will be Monday, Dec. 13 in the home of Carolyn West. Secret Sisters will be revealed with the exchange of gifts.

Service Chairman, Judy Vaughn, gave reports on the plans for the party for the Satellite School. Members will enjoy a treat at the school on Dec. 14th with students there and present a donation to them.

City Council Representative Sheila Hanlin, informed members

of final plans being made on the Valentine dance.

The Merry Christmas charm was won by Pat Conway.

Mary Knox and Pat Conway were in charge of the program. Members attended an orientation meeting held at the REA Building before the regular meeting time. A briefing on the Swine Flu Clinic was presented as the chapter will help conduct the clinic Saturday at the Ag. Building.

Hostesses Marilyn Parker and Edith Birkelbach served members dessert cakes after a dutch treat of Pizza was enjoyed by Ann Manning, Sheila Hanlin, Janice Sebring, Mary Knox, Loretta Winfield, Doris Simpson, Nancy Archer, Cindy Walker, Carolyn West, Paula Schroeder, and Judy Vaughn.



MR. AND MRS. LARRY JONES

Victory Choir served dinner

Tuesday night, Dec. 7, the Victory Choir of First Baptist Church, Littlefield, met in regular session at the church.

There was a record attendance of 44 members, with two guests, a Mr. and Mrs. Wagner, special friends of Mr. and Mrs. Carl Kasten.

A special dinner of turkey and dressing with all the trimmings was enjoyed by the group before the hour of song practice led by Stillwell Russell.

This choir will occupy the choir loft Sunday night, Dec. 12. The theme song will be "A Friend of Mine."

S-Sgt. J.D. Buckner stationed in Germany

SPRINGLAKE— S-Sgt. Jessie Daniel Buckner, son of Mr. and Mrs. W. H. Buckner of Olton, has been stationed near Frankfurt, Germany since Oct. 27.

His wife, Patsy Jean, and their daughter, Diana, left from Anson Sunday for Germany where S-Sgt. Buckner is to be stationed for four years.

This is his fourth tour of duty in that country since he joined the armed forces in 1966.

Davila-Jones wedding solemnized

BULA— Miss Ida Davila and Larry Jones exchanged double-ring wedding vows at 4 p.m. Saturday, Dec. 4, in the Bula Baptist Church.

Rev. Eddie Riley, pastor of the church, officiated for the ceremony.

Parents of the couple are Mr. and Mrs. Bernie Davila of Bula and Mr. and Mrs. Preston Jones of Comanche, Okla.

The couple stood before an arch of yellow daisies and greenery, offset with spiral candelabras with white burning tapers and yellow satin bows.

The selections of wedding music were presented by Mrs. Jerry Teaff, pianist and Michael Sowder, soloist. Selections were "If" and "Wedding Song".

The bride, escorted and given in marriage by her father, was presented at the altar gowned in pearl white wedding gown reflecting the Victorian Design. The princess-cut gown featured a deep shield shaped bib yoke of white heirloom lace edged in cluny lace ruffled edging. The yoke was enriched with delicate pearl bead work. A high wedding band neckline accented the lace bodice, and was edged in cluny lace ruffled edging. Long slender candle stick sleeves of

heirloom lace with pearl enrichment, tapered to ruffled cuffs. The bouffant A line princess skirt of pearl white silk organza with scattered enrichment of applied cluny lace madellians drifted to form a full chapel train. A deep ruffle of heirloom lace enriched the hemline and floated to enrich the gown.

Ida wore an heirloom lace Victorian capulet from which drifted her bouffant mantilla of imported silk illusion edged in garlands of a border edging of the matching heirloom lace. Her beautiful mantilla drifted to beyond the chapel-length train of her gown.

For "something borrowed" the bride carried a bridal bouquet that belonged to her aunt, Mrs. Yolanda Karmarz, that she carried on her wedding day. A tapered bouquet atop a single large leaf, covered in tear drop pearls, the chrysanthemum-like flowers were sprinkled with tear drop pearls, centered with crystal beads, yellow satin ribbon with love knots flowed from the corsage. For "something old" she carried a silver dollar which her mother carried on her wedding day, and given to her by her father. "something new" was her wedding dress, and she wore

the traditional "blue garter".

Oralia Davila, sister of the bride, was maid of honor. Bridesmaids were Carolyn Stroud of Enock and Elnora Peacock of Bula. The

wore formal gowns of yellow and empire waist, with long champagne sleeves. They carried long stemmed yellow carnations. Denise Soria of Lubbock was flower girl. Her dress was a white lace over white satin, with matching headpiece.

Best man was Dennis Moran Comanche, Okla. Groomsmen were Donnie Nichols of Enock and Douglas Jones of Comanche, Okla., brother of the groom. Bernie Davila Jr., brother of the bride and Billy Jones, brother of the groom, were candlelighters. Ushers were Ronnie Altman, Maple and James Cook of Maple.

A reception followed in fellowship hall of the church. Serving table was covered in white lace over yellow, and centered the bridal bouquet. A three-tier wedding cake, enhanced with cluster of white wedding bells and yellow roses with greenery decorated the cake.

Cake with yellow punch nuts and mints were served from crystal silver appointments by Mrs. Sheryl Lynskey, Etta Warren, Gloria Simpson and Judy Morgan of Maple, school friends of the bride. Miss Judy Nutzler, sistered the guests.

The bride's traveling outfit was a yellow pant suit, with a matching yellow shirt.

After a short wedding trip, the couple is at home in Duncan, Okla. where the groom is employed at the Duncan Equipment Co.

The bride was a senior student at Three Way High School and plans to complete her senior year.

The groom is a 1974 graduate of Comanche, Oklahoma High School.

Out-of-town relatives and friends attending the wedding were the bride's grandmother Mrs. Quintin Tamez and A. Tamez of Mathis; her aunt and uncle, Mr. and Mrs. Ludo Kramarz and children, Ludwig and Jackie of Corpus Christi. Also the groom's mother, Mrs. Preston Jones and his grandparents, Mr. and Mrs. Brittan and other relatives from Comanche, Okla., Lovington, N.M. Also Miss Gertrude Underwood, Levelland, Mr. and Mrs. Jerry Soria of Lubbock, Mrs. Dale Nichols and Paula, of Maple, Melonie Roberts of Enock and Dee Sanderson of Maple.

Lisa Bishop, Ann Marie King to perform on television show

SUDAN— Lisa Bishop, daughter of Valda Bishop and Ann Marie King, daughter of Tu Tu King and granddaughter of Mr. and Mrs. Tom King Jr., members of the Dancing Dolls of Tu Tu's School of Ballet are performing on Sunshine

Sally's television program, Channel 13, Thursday, Dec. 16, at 9 a.m.

Bernadette May, daughter of Mr. and Mrs. Harold May will be performing a solo jazz dance on the program.

The Dancing Dolls will also be performing several programs in the local area through December.

Amherst Manor, Buckner's Children's Home, Wester School, Littlefield Early Risers, Jewell's Hospitality House and Knight's Rest Home.

J'Lee Muller, Mary May and Bernadette May will be performing in some of these appearances.

LOANS AVAILABLE

Education loans, not to exceed \$600 in each academic year, are available to eligible GI Bill students from the Veterans Administration.

KIRBY Vacuum Cleaners

SALES AND SERVICE

Pat's Record Center

APPLIANCE DEPARTMENT

Pretty Holiday Footwork

20142
LOTUS
Red, Champagne, Black
\$10⁰⁰

52656
TALLY
Bone Calf, Black Calf
\$11⁰⁰

Daniel Green
LEISURE FOOTWEAR

50000
POW WOW
Red, Tan
\$12⁰⁰

Ware's

Kays'

Applause, Inc.
Creates
RAVE REVIEWS

Dress for the Contemporary Miss

Sketched!
Black, white,
and yellow,
100% polyester 59.00

BANKAMERICARD
MASTERCHARGE

USE OUR
LAY-A-WAY

403 PHELPS

Iota Eta Chapter meets for program

SUDAN— The Iota Eta Chapter of Epsilon Sigma Alpha met Thursday, Dec. 2 in the home of Connie Fisher.

All members were reminded help with the Swine Flu Clinic Sunday, Dec. 5, at the Sudan School Cafeterium.

The members also voted to buy new curtain rod for the Community Center. It was reported that children's clothes had been purchased for the Sudan Elementary School.

Following the business meeting, hostess Connie Fisher and co-hostess Sandra Nix served a meal.

Members present were: Connie Fisher, Sandra Nix, Susan O'Rear, Kathy Gatewood, Pam Bellar, J. Brown, Felice Bryant, Angela Eikie, and Peggy Lowrance.

BUY YOUR
KIRBY VACUUM CLEANER
AT DEALER COST
Save \$100
OR MORE
Come See The Kirby
At 817 E. 9th.
Or Call 385-3357
FOR DEMONSTRATIONS
Kirby Sales & Service
-Only Authorized Dealers-



JAN CHAPPELL

Jan Chappell accepts new bank duties

Jan Chappell, assistant cashier of the correspondent Bank Department of the First National Bank of Lubbock, will also be assuming new duties in that department. She will assume a more active and involved role in the day-to-day business transactions with the correspondent banks.

She is an Amherst High School graduate, and the daughter of Mr. and Mrs. Aubry Jones.

Jan holds a BBA Degree in Secretarial Administration and Business from Texas Tech. She began work at F.N.B. in September, 1969, as a secretary in the Commercial Loan Department. In July, 1973, she moved to the Correspondent Banking Department.

A promotion to Assistant Cashier followed in February, 1975. Jan attended the Intermediate School of Banking at Texas Tech in the summer of 1975. She is currently a first year student at the Southwestern Graduate School of Banking at SMU.

Jan will be traveling to Eastern New Mexico and the West Texas region calling on correspondent banks. She is the second woman from this bank to assume such duties.

Amherst Methodists schedule cantata

AMHERST— The First Methodist Church of Amherst presents their Christmas cantata, "The Prince of Peace", Sunday, Dec. 12, at 7 p.m.

Everyone is invited to attend this festival of praise in song for the Christmas season.

Sudan Young Homemakers view program on goodies

SUDAN— The Sudan Young Homemakers met Monday night Dec. 6th in the homemaking building with every member present along with three guests.

The meeting began with Ann Carson leading the opening ceremony on "Easy Holiday Goodies" with Wendy preparing Crispy Chicken Nuggets for everyone to sample. A variety of ways to wrap baked goods and candies for Christmas gifts was presented by Kay.

Secret pal names were revealed with each member opening a gift from her secret pal wrapped in a way to reveal her identity.

Finger sandwiches in shapes of Christmas trees, bells and stars and hot cranberry punch were served by Barbara Bond, Sharon

Thornton, and Doyleene Seymore. Those present were Norma Burnett, Lynette Burns, Dyanne Humphrys, Pat Lacewell, Rita Conley, Joann Gaston, Jo Ann Ellison, Deanna Humphrys, Nancy Harrison, Nell Ingle, Cheryl Kinnie, Kay Wiseman, Ann Carson, Barbara Bond, Sharon Thornton, Doyleene Seymore, Geneva Newman, Jan Smith, Dorothy Hill, Charls Ann Williams and Joan Nix.

Special guests were Wendy Wiseman, Cynthia King and Mary Powell.

Mary rejoined our club and we are happy to have anyone else interested, to join anytime.

The husband and wife Christmas party will be held Saturday night, Dec. 18 at 7:30 p.m. in the homemaking cottage.

Mr., Mrs. T. W. Hackler honored at dinner party

SPRINGLAKE— Saturday evening, Mr. and Mrs. T. W. Hackler were guests of honor at a dinner party in the home of their daughter and family, Mr. and Mrs. Riley

True, Mark and Debbie of Plainview. The gala occasion observed the birth dates of the honored couple.

Upon their arrival, Mrs. True suggested they view the birthday cake. When the door of the dining room was opened, Mr. and Mrs. Hackler were surprised to see guests unexpected to them— their son and family, Mr. and Mrs. Leroy Hackler and James of Alva, Okla., and a granddaughter and family, Mr. and Mrs. Billy Jon Curb, Kimmie and Kristi of Hurst.

Cars had been parked elsewhere to give no evidence of their presence.

Joining the festivities were a son-in-law and daughter, Mr. and Mrs. Flake Price, their daughter, Cathy and their daughter and family, Mr. and Mrs. Johnny Hughes and Jason, all of Plainview. Another guest was Roland Smith who lives in Plainview.

Jonathan Smith named marshal

AMHERST— The new city marshal at Amherst is Jonathan Smith of Post, recently from Houston.

They are residing on First Street.

Their two little daughters are Jona Rena and Heather Leann.

They are Baptists.

He replaces Raymon Cantrell who retired after serving the city of Amherst for more than 11 years. His retirement was due to ill health.

OPEN 1-6
SUNDAY,
DEC. 12

WEEKDAYS 9-7

13 Days To Shop Gibson's
Christmas Gift Sale In Full Progress.
Extra Savings On The Following.

CUPS

STYRO
BAG OF 25
REG. 39¢

27¢



PAPER PLATES

ECONO 100 CT.

9 IN. DEEP, WHITE REG. 99¢

67¢

Hurry! Sunday is the last day to have your picture made with santa. You get a 5x7 & 6 Billfold sizes \$5.99. Oecia's will be in Gibson's from 1-5. Pictures will be ready in one week.



PRESTO BURGER

SQUARE MOLD
MODEL PB1

\$21.99



CHESS TUTOR

REG. \$3.99

\$2.77

Chutes & Ladders

BY MILTON BRADLEY
REG. \$2.19

\$1.27



SCRABBLE

REG. \$5.99

\$4.27

MONOPOLY

REG. \$4.99

\$3.88

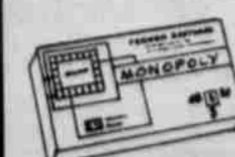

WHERE YOU ALWAYS BUY THE BEST FOR LESS
GIBSON'S
DISCOUNT CENTER

HOLIDAY VALUES

TAPPAN Microwave Oven With Built-In Browner.

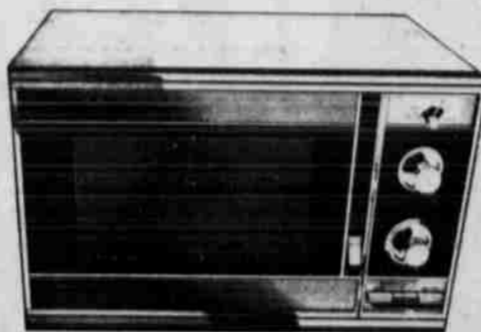

Model 56-4565

- Browns casseroles, steaks, cakes and chops to perfection
- Selector control — defrosts, simmers, stews, bakes, roasts, keeps warm
- Dual timing system for accurate timing of any food
- Full-size, stay-cool oven
- Saves time, energy and money
- Handy swing open door

\$475

Cox

1804 HALL AVENUE PHONE 385-5883
LITTLEFIELD, TEXAS 79339

FURNITURE & APPLIANCE

WEE ONES

SPRINGLAKE— Mr. and Mrs. Milloy announce the birth of their daughter, Micah Nacole, who weighed 7 lbs., 4 ozs. when she was born Tuesday, Nov. 30, in the County Community Hospital. She was 20.5 inches long.

The little lady has a brother, Michael Van, who is two years old. Her parents are Mr. and Mrs. Paul Nichols of Friona and Paul Nichols of Clovis.

Her grandparents are Mrs. Shirley of Friona, Mrs. J. Shirley of Clovis, Mr. and Mrs. Straw and Mr. and Mrs. Bill residents of Olton. Her maternal great-great-grandmother.

SPRINGLAKE— Mr. and Mrs. T. C. Williams of Muleshoe, former residents of Sudan, proudly announce the birth of their new son, Heath D'Wayne Eagle, who weighed 7 lb., 3 oz. when he was born Tuesday, Nov. 30, 1976 at 7:30 p.m. in the West Plains Regional Center in Muleshoe.

His parents are Mr. and Mrs. Heath Eagle of Earth. Heath is the couple's first son. His grandparents are Mr. J.B. Eagle of Springlake. His great-grandparents are Mrs. Grady Eagle of Earth, Mrs. McCool of Arlington and Ray of Muleshoe.

CONGRATULATIONS TO Mr. and Mrs. Brumble on the birth of a daughter, born Wednesday, Nov. 10, 1976 at 8:27 p.m. in the Saint Mary's Plains Hospital in Lubbock. The little miss arrived, weighing 7 lb. 4 ozs., and has been given the name Jeral Lynn.

Miss Bingham has been elected officer of Phi Epsilon.

Miss Bingham, daughter of Mr. and Mrs. E. D. Bingham of Littlefield, has been elected president of the Abilene Christian University's chapter of Phi Epsilon, a music society. Miss Bingham, a senior music major, is a 1973 graduate of Littlefield High School. She participated in the Big Purple and Summer Showcase.

Christmas Specials
5% Off On All Smith
Typewriters In Stock

MODEL	Reg. Price	Sale Price
7000	\$399.50	\$339⁵⁷
2200	\$319.50	\$271⁵⁸
2100	\$287.50	\$244³⁸
1200	\$257.50	\$218⁸⁸
Spectra Auto.	\$199.50	\$169⁵⁸
Calculator	\$319.00	\$249⁰⁰

PRICES GOOD THRU CHRISTMAS AS LONG AS PRESENT STOCK LASTS.
A & B Office Supply
13 PHELPS AVE. 385-4646

Bula-Enochs Lions meet; hear retired fire fighter

The Bula-Enochs Lions met Thursday morning for their breakfast at the old Bula School classroom, with Lion G. O. Smith, Lion Lester Bounds, preparing a meal for 17, who were in attendance, along with Miss Etta Green, Miss Carolyn Stroud and Miss and Kenneth Turney as guests.

Carl Ladd Sr. of Muleshoe, was present at the breakfast. Ladd, a retired fire fighter from the Muleshoe Fire Department, with many years experience in fire fighting, spoke to the group.

He talked about how to become a member of the Fire Department. First he stressed was the community must want one and people must get behind the Fire Department. In time, the department must elect fire chief and assistant. People selected must have a

desire to be of use to people of the community.

Secretary-treasurer must be selected. Should be 20, people or more on membership roll to be a Standard Fire Fighting Department. Also the organization should join insurance company set up over the state.

He stressed the department definitely needs some women in the fire department, and the organization must meet two nights a month to practice. He also listed a few items of needed equipment for the fighters, such as breather masks, coats, and boots with steel soles.

The fire truck has been delivered and is kept full of water, and at present time is kept in the Autry machine barn at Enochs.

And in case of fire, call Dennis Turney at Enochs.



JOE KELTON of Littlefield and James Wheat of Amherst bagged these two White-tailed deer on the Oak Creek Ranch Tuesday. Kelton's is a 12-point buck and

Wheat's is an 11-pointer. They also brought back a Spike. These large white tails dressed out at about 170 pounds each. [Staff Photo]

Cranberry heralds holiday eating

The "merry berry" has arrived for the holidays— the bright and bouncy cranberry.

This fruit can be found all year around in various forms, but the major part of the fresh crop comes to market during November and December, Mrs. Dorothy Powell, county extension agent, says.

"Now is definitely the time for consumers to buy fresh cranberries.

She advised that some consumer buying tips will help in getting the best berries for the money.

Select berries that are firm, plump and fresh, with a high luster. The cranberries will differ in size, shape and color, according to variety, but each has a delicious flavor.

Remember that fresh berries are bouncing berries— high quality cranberries will bounce several times when dropped. Avoid berries that are dull in appearance, shriveled and/or soft, she advised.

Refrigerate cranberries in their original package until needed. Cranberries usually keep well in the refrigerator for a couple of weeks. If you plan to keep them

long, pop them into the freezer, she said.

Cranberries are one of the easiest foods to freeze. If the original bag is unbroken, simply put the berries, sealed in the bag, into the freezer. When you are ready to use them, there's no need for thawing. The berries will separate easily and they are ready to be made into a delightful side-dish, relish, salad or dessert, she noted.

The cranberry adds its special taste to meals in dozens of ways. Use it fresh as a garnish on the meat platter, or add a few berries to a fruit salad to give a colorful flavor twist to it all. Grind cranberries for many more uses. Try adding half a cup of them to cake batter, bread or muffin mix, she suggested.

Cranberry sauce is delicious hot or cold. For breakfast, try it warm over pancakes or waffles. For lunch or dinner, use it as a side garnish, sauce or even as a basting sauce for turkey.

Add it to ice cream, pudding or creamy cheese cake for dessert, she suggested.

Young Homemakers view gift wrap methods

The Young Homemakers of Littlefield held their regular meeting in the Flame Room Thursday night, Dec. 9.

A program on gift wrapping was presented by Ellen Massengill, a member. She showed the girls how to wrap boxes, make bows and some ideas for decorating packages.

A short business meeting was held. It was decided to send gifts to children they have sponsored for Christmas. Also a food basket was put together and will be presented to a local family who do not have a big Christmas otherwise.

A big box of personal care items were collected for Girlstown at Littlefield.

Charlie Duvall of Pioneer National Gas, will deliver the box to the girls before Christmas.

Snacks and punch were served by Betty Graves and Bobbie Magruder to guests, Donna Black, Judy Brown, Linda Foreman, Barbara Million, Dolly Monroe, and the Sisemore.

Members served were Shirley Savage, Vana Tidwell, Linda Elms, Ellen Massengill, Linda Harbin, Alice Potts, and Janie Raney.

The next meeting will be held Jan. 13 in the Flame Room.

County CB Club hosts coffee break

The Lamb County CB Club, which meets every first Thursday of the month, are hosting a Lamb County coffee break to serve travelers all day today and yesterday, at the corner of Phelps Avenue and the Highway 84 Bypass (Littlefield Plaza parking lot).

The Club is giving away a Midland 23-channel CB unit this afternoon at 4 in a special drawing.

Tickets are \$1 each, and may be purchased until drawing time.

Proceeds from the profits will go into a Christmas charity project.

LITTLEFIELD NEWS

By JUDY BOLTON 385-4542

REV. AND MRS. Ira Wagner, who are affiliated with Mid-America Missions of Green Forest, Ark. visited in the home of Mr. and Mrs. Carl Kasten from Sunday noon until Wednesday noon. The Wagners gave the Bible lesson at the rest homes, using puppets to illustrate the lessons and had the lesson at the Children's Bible club.

Rev. Wagner also led the Bible study Tuesday night. They went to Abernathy Wednesday afternoon and were to have the Mid-week service at the Center Union church Wednesday evening. They were also taking pictures of the work of the Kastens and Mrs. Kramp at Abernathy in the interest of Mid-America missions publications and promotional work.

MR. AND MRS. Wayne Barnett spent Thanksgiving holidays in Norman, Okla. with their son, Max Barnett and family. Their son, Bob and family also joined them.

MR. AND MRS. Ernest Sell have returned after a three-weeks' vacation. They fished at Lake Texarkana for 2 weeks and visited in Athens, Temple, and San Angelo, also deer hunting.

MRS. ORA MARTIN entertained several friends for a breakfast in her home Wednesday morning.

FIRST BAPTIST Dorcas Class Christmas Dinner will be in the church parlor at 7 p.m. Tuesday.

TUTU'S School of Ballet will have a Christmas recital Wednesday at 7 p.m. at the Community Center.

METHODIST Men will meet Monday morning at 7 a.m. for breakfast.

FIRST METHODIST Chancel choir will have a Christmas dinner Wednesday at 6 p.m.

FIRST BAPTIST WMU Bible Study Circles will meet Wednesday at: 9:30, Bess Coen Circle, chapel; 10, Patsy Circle, Brenda Parmer's home; and 10, Elouise Lovelace Circle, parlor.

ADULT I Class of the First Baptist Church will have a Progressive Dinner beginning at 7 p.m. Friday.

SOROSIS CLASS and Men's Bible Class of First Methodist will have a Salad Supper and party Monday at 7 p.m.

CIRCLE #3 of Methodist Church will meet in the church parlor Wednesday morning at 10.

When in Doubt...

Just in time for Christmas

Jarman, Black And Brown

DEERSLAYERS Reg. \$29.95 **\$25⁸⁸**

ONE RACK

SPORTSWEAR & DRESSES 1/2 Price

Moss SHOES AND SPORTSWEAR

426 PHELPS. 385-3626

Christmas Gifts

for all the gals on your Christmas List

JUST RECEIVED!

New Shipment Of Turquoise Jewelry

TURQUOISE JEWELRY 20% OFF

Shop Pazaz For All Your Christmas Gifts.

'Since you can't go around saying you're terrific, let our clothes do it for you'

INSTANT INTEREST

Our Regular Savings Accounts Pay Interest From Date Of Deposit To Date Of Withdrawal.

Day In/Day Out Interest Compounded Daily

Earn Instant Interest And Have Instant Availability Of Your Money.

Ask Us About Our Automatic Savings Plan.

Member F.D.I.C.

Serving All Your Financial Needs

Methodist Women meet for Christmas program

The United Methodist Women met Monday night in the parlor of the First United Methodist Church for a business meeting and Christmas program.

Seretha Tisdale presided over a short business session, after which Jeni D Brunson and LaPearl Embry sang several Christmas songs with the group joining in.

Charlene Jones gave the Christmas story on "Gracious Giving".

Each member filed past a small miniature Christmas tree and laid their love offering to the Christ Child underneath. It will be given to Juanelva Rose of Tulia, who is serving in Taiwan.

Thelma Byars gave the closing prayer.

Hostesses for the occasion were Linda Elms, Rachel Byrd, Louise Lust, and Thelma Byars. They served refreshments to the guests and members: Sybil Legate, Rose Mary McNeese, Seretha Tisdale, Ina Mae McQuatters, Mildred Smiley, Jess Harlin, Charlene Jones, Janice Richey, Judy Bolton,

Ann Foreman, Cheryl Clopton, Jeni D Brunson, LaPearl Embry, Sue Gronewald, and Hazel Stevens.

SCHOOL MENU

DEC. 13-17

MONDAY: Hot dogs, chili, salad, potato sticks, banana pudding and milk.

TUESDAY: Green enchilada casserole, orange carrot Jello, creamed corn, pineapple cream pie and milk.

WEDNESDAY: Turkey and dressing, cranberry sauce, green beans, hot rolls, fruit salad, and milk.

THURSDAY: Croquettes, creamed potatoes, pinto beans, hot rolls, pears and milk.

FRIDAY: Irish stew, salad, onion sticks, cornbread, cherry cobbler and milk.



THESE BALLET and tap dancing students will be putting on their annual Christmas program for their family at 7 p.m. Dec. 15 at the Community Center. [Staff Photo]

Dance students presenting annual Christmas program

Tu Tu's School of Ballet is presenting their second annual Christmas program. The program will include ballet, tumbling, jazz and tap dances to a variety of Christmas songs. The show will be at the Community Center on Wednesday, Dec. 15 at 7 p.m. There is no admission charge and refreshments will be served. Santa Claus will be making a special appearance at "The Christmas Tree That Came Alive". The children participating in the show are as follows:

Little Girls— Dawnna Denton, Michelle Jones, Latrell Houk, Michelle Mills, Sherrie Cutshall and Rebecca Armes.

Lights— Tonya Mills, Robin Carlisle, SuSan Foremand, Lyndy York and Collette Copeland.

Ornaments— Star Johnson, Klisha Kelton, Jan Richardson, Carrie Lewis and Kayla Reeves.

Candy Canes— Shannon Stephens, Lisa Johnson, Gena Busamus, Amy Hunsinger and Sharon Williams.

Jingle Bells— Amy Bolton, Jen-

nifer Charlton, Stephanie By Kendra Kelton and Chr Bivens.

Packages— Misty Maxfield, Monica Patterson, Amy Lane and Ketha.

Stockings— Kelli Kloiber, Kay Friday, Gayla Medina and Sher Wagley.

Snowflakes— Beverly Foreman, Sherrie Huddleston, Allyson Brunson, Melissa Duran and Karen Sanderson.

Santa's Helpers— Tiffany Brunson, Karissa Kendall, Letitia Trimmer Keli Donald, Julie Hufstader, Sally Wilson, Shona DeBusk, Chellew, Nicole Larrabee and Beverly Denton.

Toys— Melanie Chesler, Rachel Knight and Dana Stubbs.

The "Christmas Fairy" is Lynn York; "Snow Queen"—Tonya Mills; "Drummer Boy"—Stephen Melan; "Snow Bunnies"— Dawnna Denton and Robin Carlisle; "Dolphin"— Michelle Nills; "Frosty"— Collette Copeland; "Toy Soldier"— Eric Goen; "Donner-Blitzen"— Sherrie Cutshall-Rebecca Armes; "Little Girls"— Latrell Houk and Susan Foreman.

Oklahoma Avenue HD Club conducts Christmas party

Thirteen members, the County Extension Agent and two children met with the Oklahoma Avenue Home Demonstration Club in the home of Mrs. Zelda Helms Thursday, Dec. 9, for their annual Christmas party.

Leslie Sizemore presented the devotional thought and Ruth Miller read the minutes and acknowledgement from the Satellite School for a gift.

The afternoon was spent playing Bingo, with Christmas gifts from members given as prizes.

The annual January luncheon meeting will be in the home of Ruth Miller Jan. 6.

Refreshments were served to Ruth Miller, Minnie Davis, Fern Bitner, Jerry Cook, Lorene Hulse, Leslie Sizemore, Zena Maner,

Maxine Hutto, Edna Dolle, Celeste Myers, Mary Feagley, Doris Waters, Brady Lynn and Brannon and County Extension Agent Dorothy Powell.

Post cereal tops needed for project

From now until March 31, 1977, you can help the Littlefield elementary schools obtain playground equipment by saving "Post" cereal box tops.

The Young Homemakers of Texas will be putting out boxes at the grocery stores, schools, and other public places that box tops may be put in.

EMPLOY HANDICAPPED

The Veterans Administration is one of the largest employers of handicapped persons with almost 11,000 on its rolls.

Pratt's Jewelry CHRISTMAS INSPIRATIONS

MOUNTINGS & LOOSE DIAMONDS TO MAKE UP YOUR SELECTIONS, ALL WORK DONE IN OUR OWN SHOP.

SHOP PRATT'S FIRST!

LADIES TOTAL WEIGHT SETS

1 CT. \$695⁰⁰ Plus Tax

1/2 CT. \$395⁰⁰ Plus Tax

Many other sets to choose from

LADIES CLUSTER WEDDING SET

1/2 CT. \$350⁰⁰ Plus Tax

2 ROW WEDDING BANDS

1 CT. \$595⁰⁰ Plus Tax

1/2 CT. \$295⁰⁰ Plus Tax

1/4 CT. \$195⁰⁰ Plus Tax

LADIES WEDDING BAND

1/2 CT. \$385⁰⁰ Plus Tax

Other styles: 1/2 ct to 1 1/2 ct at low, low prices

MEN'S DIAMOND RINGS

1 CT. \$695⁰⁰ Plus tax

Several others from \$90.00 up plus tax

MAN'S WEDDING BAND

Heavy White Gold

1/2 CT. \$400⁰⁰ Plus Tax

Many other styles and prices.

LADIES DINNER RINGS

2 CT. \$1195⁰⁰ Plus Tax

Other Styles

1 CT. \$695⁰⁰ & Up Plus Tax

25 others from \$39.95 to \$1750.00

USE OUR LAYAWAY PLAN.

VERY LARGE SELECTION DIAMOND PENDANTS & EARRINGS REASONABLY PRICED.

AUTOMATIC SAVINGS DEPOSIT PLAN

BY **Check-Mate**

Check-Mate lets you save money without even thinking about it. Just tell us how much you'd like to save each month. Check-Mate will transfer the exact amount automatically to your savings account at First Federal. Then, at the end of the month, you'll receive the cancelled Check-Mate draft along with the personal checks in your regular bank statement. Simple.

What does Check-Mate cost? Nothing. It's free. So come in and sign up soon!

FIRST FEDERAL of Littlefield "the best one for your money"

301 XIT Drive Littlefield, Texas 385-5197

Member of FSLIC

Transmatic services

Friday & Saturday Dec. 17 & 18

99¢

KING SIZE WALLET CREATIVE COLOR PORTRAITS FOR ONLY

ASK About Our FREE 8 x 10 OFFER

Extra Charge for GROUPS

Kodak paper. For a Good Look at the Times of Your Life.

GET PICTURES MADE OF GRANDPA, GRANDMA, DAD, MOM AND ALL THE LITTLE ONES AT THESE SAME LOW PRICES!

SHUGART COLOR PHOTOS

Pay & Save 322 Delano Ave.

Pioneer Days

By V. M. [Pete] PETERMAN



block or brick are made of adobe. Straw and dried in the

The Early American Indians built their Pueblos and evidence shows some of them, these monsters have been there for hundreds of years, and built almost exclusively of these man made blocks.

When the cow man and buffalo hunters arrived, they had to build all their houses, barns, and all their equipment, corrals and well coverings with adobe.

The Yellow House Camp had a house made of adobes that were made of yellow dirt— Thus, the name, "Yellow House Ranch".

Springlake Ranch had a lot of buildings made of adobe— the well or meat house, and the first camp house. Well you guessed it, they had nothing else to use.

The Sod House up on the head of the Brazos was made of Sod Blocks, dug out of the short grass around the springs, and dried, and laid to make the walls of their first camp.

Thus came the name "Sod House Camp". But, sod-made block did not last for many years, and lumber from Amarillo was hauled in by wagon and team to replace Sod House Camp. When the railroad arrived and lumber was available, most of the ranches replaced these old mud walls with modern buildings.

Thousands of these Adobe structures still stand throughout the southwest, and many of them, where carefully cared for, are good buildings today. They were made with their thick walls, to be both warm in winter and cool in the summer.

Seems that the adobe has been replaced by mankind everywhere, but they certainly helped make history and their importance will long be remembered.

Student Council Association meets for fall conference

ANTON— Phil Gugliuzza, director of Student Activities for Grace King High School, New Orleans, La. will be the consultant for the fall conference of District V, Texas Association of Student Councils to be held at South Plains College, Texan Dome, Monday beginning at 9 a.m.

Gugliuzza is executive director of the Louisiana Association of Student Councils, and leadership

Springlake HD Club elects new officers

SPRINGLAKE— The Springlake Home Demonstration Club met Tuesday in the home of Mrs. R. W. Fanning.

Mrs. Keith Boone, president, directed the meeting.

Officers elected for the coming year are Mrs. Leon Foster, president; Mrs. T. V. Murrell, vice-president; Mrs. A. Hollingsworth, secretary-treasurer; Mrs. Hilbert Wisian, council delegate; Mrs. Myrtle Steinbock, Alternate Council delegate, and Mrs. Bob Boone, reporter.

Mrs. Herman Cooper received the hostess gift.

Refreshments were chips, dips, pumpkin pie with whipped cream, Cokes and coffee.

The annual club Christmas party will be Dec. 9, in the home of Mrs. Leon Foster in Earth.

Anton School Board discusses business

ANTON— The regular meeting of the Board of Trustees of Anton ISD was held Thursday morning in the Board Room with all members present.

Mrs. Donna Kay Moffett was hired as a fifth grade teacher for the remainder of the year.

A discussion was held concerning the feasibility of preparing meals for a "Meals on Wheels" program in the school cafeteria. The board tabled action at this time in order to secure more information about the program.

The board voted to give all full-time employees a \$20 Christmas gift.

Report was made on the Anton Invitational Basketball tournament completed last Saturday.

Members voted to install a pay telephone in the foyer of the gym at a cost of \$15.60 per month with a \$40 installation fee.

director for Key Clubs in Louisiana, Mississippi, and Tennessee.

He was recently named "Advisor of the Year" from student councils in the 14 southern states. He has spoken to your groups in 43 states, and has been consultant at summer student council workshops in Texas the past five years.

The theme of the conference is "Live and Learn— It's Your Turn." Reservations for 525 students and sponsors have been made.

The student officers for 1976-77 are Foy Mills, Jr., Anton, president; Danny Bell, Plains High School, vice president; Lee Ann McElroy, Ralls High School, secretary; and Keith Beck, Denver City High School, parliamentarian.

The officer school sponsors are Mrs. Muriel Landers, Anton; Terry Isaacs, Plains; Mike Fisher, Ralls; and Mrs. O. M. Stewart, Denver City. Mrs. Landers is also TASC advisor for District V.

Entertainment in the morning session will be provided by John Priddy, Ralls High School, pianist. Ricky Garcia will give an interpretation of the conference theme.

A barbecue dinner will be served in the women's gym.

A political rally will be held at the end of the afternoon session. Candidates for the office of president are Morton High School, Plains High, and Friendship-Wolf-forth High.

Schools running for vice president are: Littlefield High, Floydada High and Lockney High. Denver City High is the only candidate for secretary. Anton High and Ralls High are candidates for parliamentarian.

A sponsors meeting will be held during the afternoon session at

which time an advisor will be selected and district business transacted.

Recognition will be given to the student council having been selected "Outstanding Student Council"

for District V, TASC.

There will be a meeting of representatives of the newly elected officer schools following the end of the conference. These officers will assume their office Aug. 1, 1977.

FREE-FREE-FREE



Register For Free Christmas Gift From Crafton Glass.

Register For A '153 Mirror

And Back Sliding Glass For Pickups.

Drawing To Be Held December 22.

CRAFTON GLASS

DAYS 385-3526

NIGHTS 385-6020



Home Owned & Operated By
Doc Phariss

Anthony's
C. R. ANTHONY CO.

TEXTURED ENCRON® POLYESTER BY ENKA



OPEN UNTIL 8 P.M. TO CHRISTMAS

STOCKTON'S®

Mix & Match

BLUE AND GREEN COORDINATES

So classic, so tailored! Coordinates in 100% Encron® polyester yarn dyed for perfect match. Looks good all day and into the night. You can't miss with this sharp looking outfit for fall.

- A. PANT: Green or Blue-Size 8-18\$10.
- B. SKIRT: Green-Size 8-16 or Blue-Size 10-18\$14.
- C. BLAZER: Green or Blue-Size 8-18\$17.
- D. VEST: Green-Size 8-16 or Blue-Size 10-18\$12.
- E. SOLID SHIRT JAC: Green-Size 8-18 or Blue-Size 10-18\$17.
- F. STRIPE SHIRT JAC: Green or Blue-Size 8-18\$17.
- G. BLOUSE: Green or Blue-Size 8-18\$11.
- STRIPE PANTS: Green-Size 8-16 or Blue-Size 10-18\$10.

ENCRON® is a reg. T.M. of American Enka Co., Enka, N. C., a part of ARKAZON INC., for its polyester fiber.

Anthony's
C. R. ANTHONY CO.

Pizza inn.

EVERY WEDNESDAY NIGHT IS SPAGHETTI NIGHT

Save 50¢ \$1.39



1908 Hall Ave. Sedell Black, Owner 385-5242

LITTLEFIELD SERVICE CENTER

385-3422

LARRY SANDERSON

1500 E. DELANO



- *GT-200 CHASSIS 100% SOLID STATE
- *GT-MATIC II COLOR TUNING
- *AFC
- *LIGHTED CHANNEL INDICATOR
- *PLUG-IN TRANSISTORS

\$649⁰⁰ WT

\$399⁹⁵ WT KELVINATOR

SPEED STEEL SELECTIONS
WATER TEMPERATURES
WATER SAVER
AUTOMATIC SOAK

TOP OF THE LINE
OUR BEST!



\$289⁹⁵



- *4 TEMPERATURE SELECTIONS
- *4 CYCLES
- *AUTOMATIC TERMINATION
- *TERMINATION SIGNAL

Guess Who....



Be The First
To Guess Who
And Win An
8 Track Tape

Turn Your Guess
In At The Store



302 Phelps

385-4214

Future Homemakers have Christmas party

The Patsy Lively Chapter of the Future Homemakers of America of Littlefield High School held its annual Christmas party Tuesday night, Dec. 7, in the Flame Room of the Pioneer Natural Gas Company.

The meeting began with the FHA Creed led by the president, Janice Cowan. The last meeting and the success of the Nov. 24th bake sale were discussed. The club elected Kevin Bell as "Dreamboy" and Phelps McCarty as "Buddy."

Mrs. Linda Harbin gave a program on "Gifts One May Make". There were numerous examples on display and Mrs. Har-

bin explained each item.

The hostesses for the party were Colette Ogerly, Esperanza Aguirre, Jo Ann Davis, Tony Aguilar and Janice Cowan. They served red velvet punch and decorated Christmas cookies. "White Elephant" Christmas gifts were exchanged.

The next meeting will be held Jan. 4th in the Homemaking Department.

Fort Worth Stock Show entries due Dec. 15

Potential exhibitors at the 81st annual Southwestern Exposition and Fat Stock Show in Fort Worth Jan. 28 through Feb. 6 are urged to post their entries before the Dec. 15 deadline.

W. R. Watt Jr., show general manager, reported Saturday that entries received to date are about even with a year ago. He said the Dec. 15 deadline pertains to exhibitors of cattle, sheep, swine, horses, donkeys and mules.

Watt said exhibitors of pigeons, rabbits and poultry have until Jan. 15 to make their entries. Educational judging contest entries from college teams for meat, dairy, and junior and senior livestock judging should be made by Jan. 1, and 4-H club and FFA contestants for horse and poultry judging and pasture and range plant identification should be received by Jan. 20.

The general manager reminded junior exhibitors that their entries must be signed and sent in as a group by the country extension agent or the vocational agriculture teacher.

"We urge all exhibitors to check with their area veterinarian for any recent changes in animal health regulations which may be in force in addition to those printed in the Stock Show premium list," Watt noted. "All health papers must be up to date and in proper order upon arrival at the show."

Premiums for the Stock Show will exceed \$300,000, with over

WHITHARRAL NEWS

CHERI HISAW

299-1104

BUD WATERS is a patient in Medical Arts Hospital in Littlefield.

THE HIGH SCHOOL basketball teams played Cotton Center Tuesday night on the home court. The boys' B team won a close one, 60-59. The girls' A team won 59-54 with Cheri Hisaw making 38 points. The A boys' team won 58-41 with Jimmy Polk and Jimmy

Avery making 22 points each.

THE JUNIOR High Basketball teams played Anton Monday on the home court. They were victors in both games.

TUESDAY NIGHT the School Varsity teams traveled to Union. Both teams came home winners, after two close games. The girls won 49-48 with Hisaw making 28 points. The boys won 48-46.

WHITHARRAL hosted sixth annual tournament Dec. 10, and 11. Schools participating in the tournament were: Anton Varsity boys, Wellman, Lewis Jr. Varsity girls, Pep, Three New Home, Smyer, Bledsoe, Whitharral Varsity girls and the Junior Varsity boys.

EULA FYKE and Lena M. are living in Muleshoe and appreciate any mail from there. Their address is Doreen Harbo, Box 633, Muleshoe, Texas 79254.

BRODIE RODGERS, son of Mrs. Rafe Rodgers, has a cold and would also like to have his address is Abilene School, Dorm 16, Box 491, Abilene, Texas.

10% Off

On Paper On Printing Orders Accepted Through Christmas

Located between Sears and Mode 'O Day.

Look for our phone number on your plastic phone book cover.



K-W
Dealer

MEET LOST HEAT ON YOUR OWN GROUND... HIGH NOON OR ANY TIME



the heat pump captures lost heat, SAVES YOU MONEY...

A new heating system is a serious consideration. Make sure your new heating system pays off in savings for you. The electric heat pump saves energy, so it saves you money. By using otherwise wasted Lost Heat present in outside air, the electric heat pump delivers as much as two units of heat for every heat unit of electricity it uses. Call The Electric Company and find out about the heat pump... the electric heating system that saves energy and saves money.



The Right Gifts at the Right Price - Here!

SPECIAL PRICE

Everyday Until
Christmas Eve.

\$27⁹⁸

KODAK TELE-INSTAMATIC™
608 Camera Outfit

RODEN DRUG

WE GIVE GOLD BOND STAMPS

Big Values Just In Time For Christmas

<p>GE Heavy-Duty Automatic Washer</p> <p>\$279⁰⁰ W/T</p> <ul style="list-style-type: none"> Famous 'Filter-Flo' system traps lint Large capacity wash basket Three wash/rinse temperature combinations Rugged transmission and motor 	<p>GE No-Frost Refrigerator-Freezer</p> <p>Model TBF-14DT</p> <p>\$409⁰⁰ W/T</p> <ul style="list-style-type: none"> Large 14 cu. ft. capacity Easy rolling with built-in wheels Power-Saver energy feature Dual temperature controls 	<p>GE Potscrubbe Convertible Dishwasher</p> <p>Model GSC-20</p> <p>\$253⁰⁰ W/T</p> <ul style="list-style-type: none"> Exclusive 'Power-Scrub' cycle Powerful 3-level wash action Connects to standard faucet
<p>GE Automatic Clothes Dryer</p> <p>Model DE-5300P</p> <p>\$213⁰⁰ W/T</p> <ul style="list-style-type: none"> Porcelain enamel drum resists scratches and corrosion Permanent press cycle Three temperature selections Removable 'up front' lint filter 	<p>Tappan Deluxe Microwave Oven</p> <p>now only \$299⁹⁵ Model 56-3454</p> <p>Get in on fast-cooking convenience:</p> <ul style="list-style-type: none"> Automatic defrosting cycle thaws frozen foods quickly Cooking times reduced up to 75% Large oven capacity handles turkeys, roasts and other large foods 	<p>GE 25" DIAGONAL COLOR TV</p> <p>Model WYM3349P</p> <ul style="list-style-type: none"> Genuine Pecan veneer 100% solid state chassis Modular chassis design Line voltage regulator Black matrix picture tube One Touch Color system Illuminated channel windows Cable-ready antenna connector Separate sharpness control <p>\$724⁰⁰ W/T</p>
<p>Tappan Microwave Oven</p> <p>now only \$259⁹⁵ Model 56-2343</p> <p>These features make meals a snap:</p> <ul style="list-style-type: none"> Cooking times reduced up to 75% Cuts clean-up time and trouble Large oven capacity handles turkeys, roasts and other large foods 	<p>SPECIALS GOOD ONE WEEK ONLY, DEC. 13-18</p> <p>GOOD YEAR</p> <p>8 Ways to Buy</p> <ul style="list-style-type: none"> Cash • Goodyear Revolving Charge Our Own Customer Credit Plan Master Charge • BankAmericard American Express Money Card Carte Blanche • Diners Club 	

WHITHARRAL NEWS

EULA FIKE and Lena Maxey have been ill and in the hospital. They are now recuperating at Doreen Harbin's home. Those who wish to send them Christmas cards may do so by writing in care of Mrs. Harbin, Box 633, Muleshoe, Tex. 79344.

THOSE WHO want to send a Christmas card to Brody Rodgers should address it to Dorm 16, Abilene State School, Box 451, Abilene, Tex. 79604.

MR. AND MRS. B. D. Hodges

attended the Lamb County REA Christmas party Friday night at the REA building in Littlefield.

TOM BURRUS is a patient at Cook Memorial Hospital in Levelland.

MR. AND MRS. Donnie Polk honored their daughter, Roxann, on her 15th birthday Monday. Cake and cookies were served to: Suzy Polk, Susan and Kristin Corkery, Dana Grant, Suzanne Farabee, Kim White, Brenda Hayes, and Angie Polk.

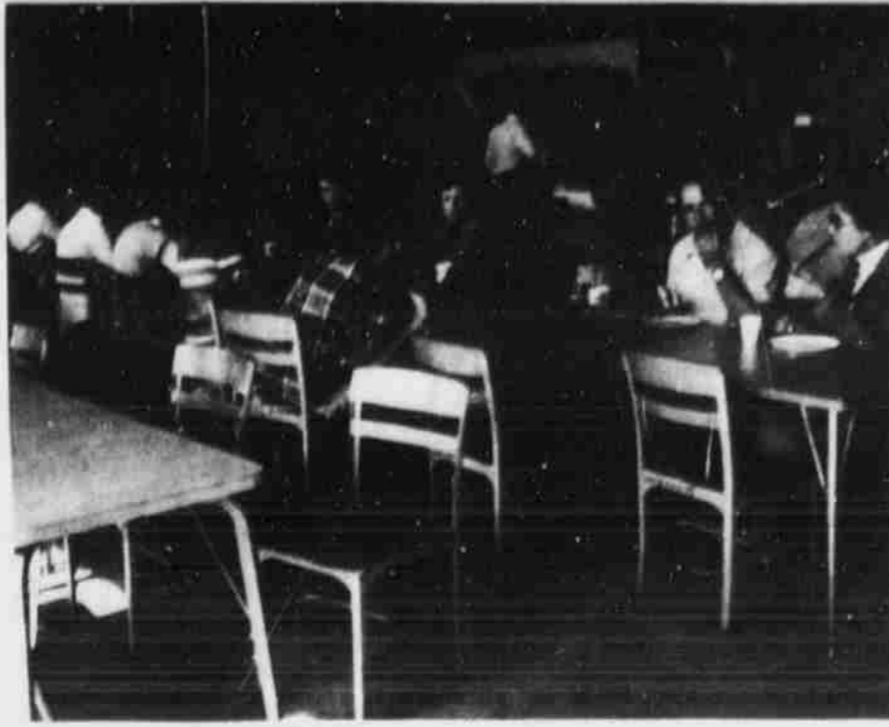

LITTLEFIELD FFA Chapter sponsored a hamburger lunch for the teachers in the Ag Shop at High School, Saturday, Nov. 20. 33 teachers attended, even though

Saturday was supposed to be a workday. We would like to thank all teachers for making our lunch a success. [FFA Photo]

FFA banquet held at Morton

WHITHARRAL— The Littlefield District FFA Banquet and Sweetheart Contest was held on Friday night, Dec. 6, at Morton. The activities for the evening began at 6 with the Sweetheart Contest. There were 16 contestants representing the 16 schools making up this district. Each contestant was asked two questions, one being "If any wish I wished could be true what would it be." Each contestant had a voting delegate which was for two girls of their choice. Cheri Hisaw, daughter of Mr. and Mrs. Jimmy Hisaw represented the local chapter.

The group then attended the Sweetheart Banquet in the school cafeteria. The chicken fried steak was served to some 320 guests. The opening ceremony was conducted by the district officers.

Mr. Lewis of Muleshoe gave the invocation. Darrell Rasco of Muleshoe acted as master of ceremonies. The welcome was given by David Kuehler of Morton, and Mark Mimms of Lazbuddie gave the response. Introduction of contestants was conducted by David Kuehler of Whiteface. The sweetheart contest was won by Vicki Hisaw, daughter of Mr. and Mrs. Joseph Albus of Pep introduced speaker Elvin Coraway, Area I representative. Some statements he made were: "You're never handicapped unless you handicap yourself." "Make the most of what you have." "To laugh often and not cry." "Nobility is not inherited but earned without trying."

The Leadership Awards were presented by Bob Cortel, Agriculture representative of Pioneer Natural Gas Company of Amarillo who presented the banner's each year.

Whitharral boys placed 4th and received a banner for Junior chapter conducting. This was the first award Whitharral had ever won in chapter conducting.

The entertainment was by Baker's Dozen of South Plains College in Levelland and the closing ceremony was led by District Officers.

Those from Whitharral attending: Walter Kristinek, Darwin Benton, Paul Cirilio, Brian Kay, Danny Chavez, George Nicholson, Mark Bryant, Rodney Lorenz, Jesse Banda, Mitch Grant, Roger Reding, Tony Smith, Sweetheart Cheri Hisaw, Plowgirl Rhonda Bryant, Mr. and Mrs. Jimmy Hisaw, Mr. and Mrs. Louis McCormack, Mr. and Mrs. Ronnie Miller, Bud Reding and Billy Milburn attended the Sweetheart Contest.

PUBLIC RECORDS

Divorces

In the matter of the marriages of:

Cheryl Jean Trva and Richard L. Trva, divorce was granted Nov. 4.

Carrie Mae Ivery and Larry Joe Ivery, divorce was granted Nov. 5.

Aaron Richardson and Emily Richardson, divorce was granted Nov. 24.

Karen Hewitt Ivey and Lewis Ray Ivey, divorce was granted Nov. 30.

Benny Jo Eddings and Judy Kay Eddings, divorce was granted Nov. 29.

Deberah Anita Jones and Bobby Carl Jones, divorce was granted Nov. 29.

Norma Escamilla and Oscar Castillo Jr., divorce was granted Dec. 3.

Bobbie R. Hendrix and Sammy Lee Hendrix, divorce was granted Dec. 6.

Julia Ruth Hays and Arthur Lee Haynes, divorce was granted Dec. 8.

Civil Suits

Arnold Fairley versus David Smith, Danny Smith and Harold Smith, doing business as Smith Potato Company, personal injury, filed Nov. 8.

Allied Mills, Inc. versus Jack P. Barton, suit on note, filed Nov. 8.

M. L. Hall and Joe Carlisle, Buck Oldham and Carlisle-Oldham Ford, Inc., property damage, filed Nov. 12.

Shook Supply Co. Inc. versus Louis Aguilar Jr., suit on account, filed Nov. 17.

Shook Supply Co. Inc. versus Jerry Peel suit on account, filed Nov. 17.

Roy Dolle versus Marvin Eudy, deceased, trespass to try title, filed Nov. 19.

SPRINGLAKE-EARTH NEWS

MRS. LARRY MURRELL, Miss Shirley Murrell and Mrs. Billy Garner were in Clovis, N.M. Sunday.

MR. AND MRS. Walter Farris of Springlake were recent guests of her brother and his wife, Mr. and Mrs. A. C. Loftis of Olton who had as other guests, their son and family, Mr. and Mrs. Rex Loftis, Alice, Sandra and Tammy of Midland. Also the hostess' brother and sister-in-law, Mr. and Mrs. Ernest Baker of Springlake.

Earthquake victims in Turkey to be aided with CARE funds

In response to an urgent request from CARE Country Director, Charles Laskey in Turkey, the International aid and development agency has authorized an initial \$50,000 for immediate local purchase and speedy distribution of blankets, winter clothing and food for the homeless earthquake victims.

Half of these funds are to be provided by CARE Canada.

"The severe winter conditions make aid a matter of sheer survival," Laskey reported. "There is particular concern over 20,000 young children in the devastated areas who are particularly vulnerable."

CARE, which renders aid in 37 countries around the world has on going child-feeding, food presentation and irrigation programs in Turkey. "We will provide additional aid to the quake victims as needed and feasible," declared CARE Executive Director Frank L. Goffio.

"Whether we will be involved in reconstructions, as in Guatemala and in Honduras, is too early to tell."

Contributions may be sent to CARE Turkey Earthquake Fund.

Farm census survey scheduled this week

Information about farm work done for pay during the past year and about migratory farm work will be collected by the Bureau of the Census in this area.

Interviewer who will visit households in this area is Rosemary McNeese.

Interviewers will visit a sample of households here during the week of Dec. 13-17.

The farm work questions are in addition to the ones asked regularly in the monthly survey on employment and unemployment conducted nationwide by the Bureau for the U.S. Department of Labor.

Results of the monthly employment survey provide data on conditions in the labor force, prime indicators of the economic health of the country. For example, in October the survey indicated that of the 95.3 million men and women in the civilian labor force, 87.8 million were employed. The Nation's unemployment rate was 7.9 percent, up from 7.8 in September but substantially below the recession peak of 8.9 percent reached in the second quarter of 1975.

PET CANDLE®

Florida's Answer to the Pet Rock. PET CANDLE comes to you with complete set of operating instructions to train your PET CANDLE to sit up, stand, light up, and fly. Available in Small, Medium, and Large Sizes.

PET CANDLE

- 110 Giralda Ave., Coral Gables, Florida 33134
- Small \$1.00 plus 50¢ postage & handling
- Medium \$2.00 plus 75¢ postage & handling
- Large \$3.00 plus 95¢ postage & handling

Name _____
 Address _____
 City _____ State _____ Zip _____

© 1976, Pet Candle, Inc.

BULA NEWS

MRS. JOHN BLACKMAN 933-2328

MR. AND MRS. P. R. Pierce spent Sunday afternoon with his mother, Mr. and Mrs. Bill Williams, Sudan.

MR. AND MRS. I. L. Clawson and son, Michael, spent Saturday Sunday visiting with their daughter and family, the Richard Montgomerys of Amarillo.

STANLEY NICHOLS is recovering from stomach surgery, he underwent Friday in the Methodist Hospital, Lubbock.

MR. AND MRS. Glen Salyer and children, Shelly and Greg of Lubbock, spent Saturday night with their parents, Mr. and Mrs. Buck Smith.

SYMPATHY is extended to the family of H. J. Arend on the passing of their husband and father, Mr. and Mrs. Arend lived in the Bula community for years, before moving to Littlefield.

MR. G. HARRIS will be honored on his 81st birthday, Sunday, Dec. 12, from 2 to 5 p.m., at his home 404 E. Enochs. Hosting the occasion will be his daughters, Francis Riley, Neva Joyce Brantley, both of Andrews and Zelma Phillips of Levelland.

MR. AND MRS. M. D. Walden of Lubbock spent Tuesday night Wednesday with his mother, Mrs. Pearl Walden.

CHRIS AND CLIFF De Sautell of Lubbock, drove up and spent the day with their grandparents, Mr. and Mrs. John Latham.

A. P. FRED is still in critical condition, and is confined in the Lubbock Methodist Hospital.

MRS. LORILLA JONES is visiting with her son, Leon and family in Wilcox, Ariz. Mrs. Jones met her son, Leon, Friday week in Lubbock and flew back home with her.

NEIGHBORS went into A. P. Walden's cotton field Tuesday and hauled his cotton and hauled it to the gin for him.

MR. AND MRS. John Blackman spent Sunday afternoon in Port Neches, with their daughter and son, the Dudley Cashes. Their daughter, Davis and wife, Jawalee returned home from Las Cruces.

Connie Vaughn TAX SERVICE

410 4th Drive Littlefield, Texas 79339

PHONE 385-4781

109 North Akard, Suite 917, Dallas, Texas 75201.

FOOD SALE

HORMEL CANNED HAMS 3-LB. CAN \$4.99

BUTTERBALL TURKEYS LARGE SIZE, LB. 69¢

SHURFINE COFFEE CREAMER 11 OZ. 59¢

BELL BUTTERMILK 1/2 GAL. 69¢

SHURFINE SALT 26 OZ. FREE RUNNING OR IODIZED 15¢

SHURFINE PEARS 16 OZ. BARTLETT 2/79¢

SHURFINE FLOUR 5-LB. 59¢

SHURFINE, FROZEN ORANGE JUICE 12 OZ. 49¢

CRISCO PURE VEGETABLE SHORTENING 3-LB. \$1.59

SHURFINE SALAD DRESSING QUART 69¢

SHURFINE SPINACH 15 OZ. 2/49¢

SHURFINE SHORTENING 3-LB. CAN \$1.29

SHURFINE, EARLY HARVEST SWEET PEAS 16 OZ. 2/69¢

SAVORY PRESERVES-N-JELLY 18 OZ. 59¢

SHURFINE SUGAR 5-LB. BAG 89¢

SHURFINE COFFEE LB. \$1.79

SUNKIST NAVELS ORANGES LB. 4/\$1

RED DELICIOUS APPLES LB. 3/\$1

GOLDEN SWEET YAMS LB. 25¢

TRAPPEYS SWEET POTATOES 22 OZ. 59¢

SHURFINE OLEO LB. 39¢

SHURFINE FROZEN BROCCOLI SPEARS 10 OZ. 39¢

SHURFINE COCONUT 14 OZ. 79¢

SHURFINE IMITATION CHOC-O-CHIPS 12 OZ. 49¢

We Reserve The Right To Limit Quantities. We Redeem USDA Food Stamps. We Give Gunn Bros. Stamps. Double Stamps On Tuesday & Wednesday With \$2.50 Purchase Or More Excluding Cigarettes.

PIONEER SUPERMARKET

SUDAN NEWS

MRS. BILLYE DOTY

227-2176

BORN TO S/SGT. and Mrs. Gordon R. Graves of Ft. Sill, Okla. on Nov. 10, was a daughter, Leslie Deanne, weighing 7 lbs., 4 ozs. and 21 5/8 inches long. Paternal grandparents are Mr. and Mrs. Bud Graves of Sudan. Maternal grandparents are Mrs. Domitela Zillanueva of Burlington, N.J. and Luciano Aquilae of Panama, Panama.

MR. AND MRS. Jimmy Knox are parents of a girl, Wendy Jo, born Sat., Nov. 27 at 8:55 p.m. at the University Hospital in Lubbock. She weighed 6 lbs. 14 ozs. and was 19 1/2 inches long. Paternal grandparents are Mr. and Mrs. R. B. Knox of Sudan and Mr. and Mrs. Don Smith of Melrose, N.M. are maternal grandparents. Great-grandmother is Mrs. Daisey Ford of Sudan.

MRS. ROSE Pinkerton was in Littlefield recently to visit with her sister, Mr. and Mrs. H. O. Bigham.

MR. AND MRS. Jim Ingle and family were in Littlefield during the holidays to be with her grandmother.

MRS. EDNA BELLAMY returned home Saturday from Ontario, Canada where she visited four weeks with her son and family, Mr. and Mrs. Ronald Bellamy and son, Ronald. She reported a wonderful trip and beautiful weather with only one snowfall. On the way home she visited in Dallas with another son.

Mr. and Mrs. Gus Ed Bellamy. MR. AND MRS. Chester Knox were in Muleshoe Thanksgiving Day with her grandmother.

MR. AND MRS. R. B. Knox were in Lubbock Sunday to visit with the new granddaughter, Wendy Jo, and her parents, Mr. and Mrs. Jimmy Knox.

MR. AND MRS. Joe Dorsey were in Carlsbad, N.M. visiting relatives during the holidays.

THANKSGIVING DAY visitors in the home of Mr. and Mrs. Claude Kropp were their children Mr. and Mrs. Charles Minchew and boys of Hereford, Mr. and Mrs. John Kropp and children of Farwell, and Mr. and Mrs. Butch Waller and children and Oliver Waller of Hart.

RUTH SUNDAY SCHOOL Class will have a social Thursday, Dec. 16 in the home of Mrs. Elsie Seymore. Each member is asked to bring their gift for a resident of Amherst Manor to be wrapped, along with wrappings and a card for the package. Each member is also asked to bring either nuts, candy or some fruit for the Manor. The December party at Amherst Manor will be a combined Birthday-Christmas party and will be held Friday, Dec. 17 at 2:30 p.m.

LOUISE PARRISH returned home over the weekend from the Amherst hospital where she was a medical patient last week.

VIKI DOTY was in Lubbock Wednesday where she visited her

cousin, Jo Gaye.

MRS. IMA OLDS returned home Thanksgiving Day from South Plains Hospital in Amherst. Susan Cardwell spent the holidays here with her parents, and sister, Mr. and Mrs. Glen Cardwell. She is a Freshman at Texas Tech. Late Thanksgiving day they went to Lubbock and had supper with Mr. and Mrs. Ernie Fish. Others there were Mr. and Mrs. Hal Cardwell, all of Lubbock.

MR. AND MRS. Guy Walden spent the Thanksgiving holidays in Ft. Worth with Mr. and Mrs. Jackie Van Ness and girls. The Waldens returned home Sunday.

MISS RHONDA Gatewood accompanied the Don Graves family of Muleshoe to Ft. Worth where they spent the Thanksgiving holidays.

JO GAYE and David Doty of Lubbock spent Thanksgiving day here with their parents and brother, Mr. and Mrs. Wayne Doty and Donald.

MRS. EDITH Williams visited Friday with her sister and brother in law, Mr. and Mrs. Bill Cook of Littlefield.

FREG HARPER and his cousin, Kevin Sinclair of Amarillo spent the Thanksgiving holidays at Tres Ritos, N.M.

MR. AND MRS. Joe Don Parrot and family of Amarillo visited during the holidays with her mother, Mrs. D. W. Muller and family.

MR. AND MRS. Dale Beadle took Maude Alexander to Slaton Thursday for Thanksgiving dinner with her daughter Mr. and Mrs. O. B. Chambers.

MRS. DALE WEAVER and Mrs. Alen Bishop of Amherst visited here Sunday with their mother and grandmother, Mrs. Edith Williams.

MR. AND MRS. Clovis Bridwell were in Canyon for Thanksgiving with their son and family the Jerry Bridwells. Accompanying them was Mrs. Ruth Holland.

MRS. RONNIE GATEWOOD was honored with a pink and blue shower Monday, Nov. 29 in the REA Willey Room in Littlefield Willey Room in Littlefield and hosted by church women. The hostesses presented the honoree with individual gifts which were displayed with other gifts. Refreshments of punch, coffee, cakes, mints and nuts were served to guests. Among Sudan residents attending other than the honoree were Mrs. C. L. Parmer, Mrs. R. S. Gatewood, Mrs. Glenn Gatewood, Mrs. Gary Gatewood and Amanda Gatewood.

MRS. NOBLE DUDGEON and boys were in Graham during the holidays where they visited her mother, Mrs. Francis Blair.

MR. AND MRS. J. W. House were in Graham during the holidays and visited his mother, Mrs. Florence House and Mr. and Mrs. Bill Carter and Mr. and Mrs. Glen Vickers.

THE CHRISTMAS Concert date has been set for Tuesday, Dec. 21 at the high school auditorium and will feature the Sudan High School Concert Band and the Sudan Jazz Stage Band. The UIL contest film will also be shown.

MR. AND MRS. El Ray Rasco and children spent Thanksgiving day in Littlefield with her parents, Mr. and Mrs. Jack Walker.

BUTCH DYKES of Sacramento, Calif. visited during the holidays in the home of his parents, Mr. and Mrs. Hubert Dykes.

MRS. LURA FIFE and T. W. were in Junction during the holidays to be with their son and brother, Mr. and Mrs. Aubry Earl Fife and family.

DICK ROARK of Alamogordo, N.M. visited here last week with his parents and stayed at the hospital, some with his father, Olan, who was rehospitalized. Olan returned home from the hospital Wednesday.

THANKSGIVING holiday guests in the home of Mr. and Mrs. Lee Roy Fisher were their children, Lt. Comm. Radney Fisher of Phoenix, Ariz., Kathey of Hart and Mr. and Mrs. Mike Fisher and children of Ralls.

MR. AND MRS. Art Lynch and Jennifer visited in Missouri with relatives during the Thanksgiving holidays.

HOLIDAY visitors in the home of Mr. and Mrs. D. W. Williamson were their son, Mr. and Mrs. Robert Earl Williamson and Dusty of Vernon, Mr. and Mrs. Pat Minyard and girls of Brownwood arrived Sunday to visit with them.

MR. AND MRS. Lynn Drum and children of Caddo Mills arrived early Thursday morning for Thanksgiving with her sister, Mr. and Mrs. Glen Testerman, her brother, Freddie, and grandparents, Mr. and Mrs. Martin Maxwell. Glenda Testerman and returned home with them for a vacation until Christmas time.

MRS. MAUREEN Barnett, Mrs. Lucy Kent and Phil were in Ft. Worth during the holidays to be with their mother and grandmother, Mrs. Ewing, and Mr. and Mrs. Jim Sorrells and son of Quinlan met them there.

MRS. MARY OLDS and Bertha Vereen were in Lovington, N.M. during the holidays to be with their sister and family, Mr. and Mrs. John Faris.

MR. AND MRS. Sam Binham of Lubbock were holiday visitors in the home of her parents, Mr. and Mrs. Lewis Fields. Others visiting with them were Mr. and Mrs. Greg Fields of Austin, Jim Fields of South Plains College, Mike Fields of Plainview. Mrs. Ima Olds joined them for Thanksgiving dinner after being released that day from the Amherst hospital.

JIM FIELDS was in Lubbock Monday to take Donna Johnson to enplane for Chicago where she will be attending the National Convention for 4-Hers.

ARTS AND CRAFTS association will meet Tuesday, Dec. 7 at 7:30 p.m. in the home of Mrs. Larue Edwards (Highway 1843, 4 miles N.E.). Mike and Terry Sodd of Lubbock will be bringing the demonstration. Following this there will be a Christmas party with exchanging of gifts. Each one is asked to bring a gift of \$5.00 or under.

Thought For The Day

"If you are patient in one moment of anger, you will escape a hundred days of sorrow."

Jewell's Hospitality House

1609 W. 10th
385-5112

Growing old is becoming popular.

A new furniture XMAS!



Make this the year!

Why wait? While there's



SIC Credit Company

420 Phelps Avenue

385-4492

FOR LEASE



This Choice Commercial Site With Large 2 Bedroom Mobil Home

We are relocating and want to lease this property.

Call Ken. . .



Larabee's

Home Improvement Center

303 XIT DR.

385-4566

ANTHONY'S for a BRIGHT CHRISTMAS



OPEN UNTIL 8 P.M. TILL CHRISTMAS

\$10.00

HAVE A JOLLY HOLIDAY GIRLS' JUMPSUITS

Practical - fashionable - popular. These girls' Calcutta jumpsuits would be ideal gifts. Poly cotton crinkle cloth with brightly colored sailor type trim and zip fronts.

This Christmas give him the ultimate in a light weight leather-look jacket dress or casual wear. Polyurethane with nylon taffeta lining. Sizes S-XL.

Men's Dress and Sport SHIRTS



Make him merry with a fashionable dress casual sport shirt from Anthony's. Soft and pastel solids and stylish prints.

SPECIAL PURCHASE

BUY THE SHARPSHOOTER JACKET AT REGULAR PRICE GET THE MATCHING PANTS FREE

SEVERAL COLORS ALL SOLIDS WITH STITCHING

FABRIC CLEARANCE

ENTIRE STOCK OF

FALL FABRIC

20% TO 50% OFF

SPORT & DRESS FABRICS, DOUBLE KNITS, RUGBY T-SHIRTS, KNITS, VOILES, AND 1000'S OF YARDS OF OTHER FINE FABRICS

OPEN UNTIL 8 P.M.



OPEN 7 DAYS A WEEK

8:00 A.M.

TILL

8:00 P.M.

BOLOGNA

Ranch Brand,
12 Oz Pkg **59¢**

89¢

BEEF LIVER

Fresh Sliced, Lb **39¢**

Center Cut, Lb **\$1.29**

GROUND BEEF USDA CHOICE, LB **66¢**

CHUCK ROAST USDA CHOICE, BLADE CUT, LB **59¢**

RUMP ROAST **98¢**

ROUND STEAK USDA CHOICE, LB **\$1.09**

SIRLOIN STEAK USDA CHOICE, LB **\$1.09**

PIKES PEAK ROAST USDA CHOICE, LB **\$1.09**

CLUB STEAK USDA CHOICE, LB **\$1.49**

EGGS 2/98¢

SYRUP BLACKBURN, CRYSTAL WHITE, QUART **69¢**

SUGAR WHITE SWAN, PURE CANE, 5 LB **99¢**

FLOUR GOLD MEDAL, ALL PURPOSE, 5 LB **69¢**

MILK PLAINS VALLEY FRESH, 1/2 GAL **77¢**

COFFEE MARYLAND CLUB, ALL GRINDS, LB **\$1.79**

BREAD SOFT LITE, 1 1/2 LB LOAF **2/77¢**

SHORTENING CRISCO, 3 LB **\$1.49**

CAKE MIX SWANS DOWN, LAYER, 18 1/2 OZ **49¢**

MARGARINE KRAFT PARKAY, 1 LB QUARTERS **49¢**

SUPER SUDS GIANT-SIZE **69¢**

MIRACLE WHIP KRAFT, QUART **99¢**

BATH SOAP Vel, Beauty Bar, Bath Size **3/\$1**

LIQUID DETERGENT Palmolive, 22 Oz **77¢**

SPRAY-N-WASH "New" Squeeze Trigger, 22 Oz Size **\$1.49**

STERNO LOGS Each **87¢**

PEAS Joan Of Arc, 17 Oz **4/99¢**

CORN Our Darling, WK Or CS, 17 Oz **3/89¢**

PEACHES Hunt's, Halves or Sliced, 29 Oz **57¢**

CASCADE Family Size, 4 Lb., 1 Oz **\$1.89**

IF YOU'RE NOT SATISFIED WITH YOUR BEEF. TRY OURS. WE GUARANTEE SATISFACTION. WE SELL ONLY USDA CHOICE BEEF. NO CHEMICALS ADDED TO OUR BEEF. IN STOCK DAILY: RIB EYES, BONELESS CLUBS. CUT-UP FRYERS & CHICKEN PARTS. WE INVITE YOUR ORDER FOR SPECIAL CUTS. WE SELL THE BEST FOR LESS.
Freezer Beef Always Available.
Cut & Wrapped To Your Specifications.

FROZEN FOODS

TATER TOTS Ore Ida, 32 Oz **69¢**

ORANGE JUICE Texsun, 6 Oz **4/89¢**

POT PIES Banquet, 8 Oz **4/\$1**

PIZZA Jeni's, 13 Oz **79¢**

HOMINY White Swan, Golden, 15 Oz, **5/\$1**

ANTI FREEZE Prestone, Gal. **\$3.59**

TOWELS Hi Dri, Large Roll **2/89¢**

GREEN BEANS White Swan, Cut, 15 1/2 Oz **4/89¢**

BATHROOM TISSUE Ultra 1V, 2 Ply, 4 Roll Pkg **79¢**

WE GIVE GUNN BROS. STAMPS

DOUBLE TUES. & WED.

Littlefield's Full Service Super Market
100% Home Owned & Home Operated

LITTLEFIELD SUPER MARKET

HOME OF QUALITY-PLUS \$ SAVINGS

FRYERS USDA INSPECTED, FRESH DRESSED WHOLE, LB **39¢**

SAUSAGE ARMOUR, LB PKG **89¢**

BACON WRIGHT'S, CENTER CUT, SMOKED SLICE SLAB, LB **89¢**

FRANKS Ranch Brand, 12 Oz Pkg **59¢**

BACON ENDS & PIECES Decker, 3 Lb **99¢**

PORK CHOPS End Cut, Lb **\$1.09**



GROUND BEEF USDA CHOICE, LB **66¢**

CHUCK ROAST USDA CHOICE, BLADE CUT, LB **59¢**

RUMP ROAST **98¢**

ROUND STEAK USDA CHOICE, LB **\$1.09**

SIRLOIN STEAK USDA CHOICE, LB **\$1.09**

PIKES PEAK ROAST USDA CHOICE, LB **\$1.09**

CLUB STEAK USDA CHOICE, LB **\$1.49**

GRADE A SMALL, DOZ.

EGGS 2/98¢

SYRUP BLACKBURN, CRYSTAL WHITE, QUART **69¢**

SUGAR WHITE SWAN, PURE CANE, 5 LB **99¢**

FLOUR GOLD MEDAL, ALL PURPOSE, 5 LB **69¢**

MILK PLAINS VALLEY FRESH, 1/2 GAL **77¢**

COFFEE MARYLAND CLUB, ALL GRINDS, LB **\$1.79**

BREAD SOFT LITE, 1 1/2 LB LOAF **2/77¢**

SHORTENING CRISCO, 3 LB **\$1.49**

CAKE MIX SWANS DOWN, LAYER, 18 1/2 OZ **49¢**

MARGARINE KRAFT PARKAY, 1 LB QUARTERS **49¢**

SUPER SUDS GIANT-SIZE **69¢**

MIRACLE WHIP KRAFT, QUART **99¢**

BATH SOAP Vel, Beauty Bar, Bath Size **3/\$1**

LIQUID DETERGENT Palmolive, 22 Oz **77¢**

SPRAY-N-WASH "New" Squeeze Trigger, 22 Oz Size **\$1.49**

STERNO LOGS Each **87¢**

PEAS Joan Of Arc, 17 Oz **4/99¢**

CORN Our Darling, WK Or CS, 17 Oz **3/89¢**

PEACHES Hunt's, Halves or Sliced, 29 Oz **57¢**

CASCADE Family Size, 4 Lb., 1 Oz **\$1.89**

Hospitality House News

JOHNNIE CHAPMAN WHO visited with Mrs. Talkington last Sunday were and Mrs. Mark Talkington Brownwood, Mr. and Mrs. J. Brownell of Anton, Walter Campbell of Shallowater, and grand-Steve and Milton Talkington, Shannon and Leon Campbell.

AND MRS. Nolan Ray of Phoenix, Ariz. were visiting her mother, Mrs. Cinia Kenedy over the weekend.

MRS. MINNIE PARISH visited her mother, Mrs. Goldie Drake Saturday.

MRS. PEARL BENNETT, Mrs. Elkins visited several in the home Saturday.

MRS. JESSIE CONDREN, Mrs. Hogan and Mrs. Alfred begin visited in the home Saturday.

ROY GARDNER visited his mother, Mrs. Myrl Gardner Saturday.

MARGARITA HYATT of Olton visited her father, O. Edwards Saturday.

MRS. ORA SMITH is in the best Hospital.

MRS. KATE WILSON has returned to the home from Medical Arts Hospital.

MRS. CONKIN remains in the hospital very ill.

MRS. ROBERT WILSON, Mrs. Mildred Clayton Mrs. Racheal Berry, Mr. and Mrs. E. B. Nick and Mrs. Ray Keeling visited with Mrs. Kate Wilson Sunday.

BRENDA DENTON, Rene Anderson, Jan Kelton, Jane Ann Byers and Myretta Houk brought their Brownie Troop No. 150 out Wednesday to sing Christmas carols, which we enjoyed very much. They also brought a gift of remembrance they had made for each one.

MRS. LELA WILSON is a new resident of the Hospitality House.

MRS. DUTCH HIGGINS and Mrs. B. D. Garland were visiting several in the home Thursday.

MR. AND MRS. Robert Wilson visiting his mother, Mrs. Kate Wilson Wednesday night.

MRS. ROSE DENSON and Mrs. Willie Cobb from Anton were visiting Mrs. Lela Wilson Thursday afternoon.

LITTLEFIELD NEWS

BOB BOLTON 385-4542

MR. AND MRS. James Ivey and Jason, of Englewood, Colo. at the Thanksgiving holidays in James' mother, Mrs. Hazel Ivey and brother, Lewis Ivey. Mrs. Ivey Rosson of Sudan also spent Thanksgiving Day with the Iveys.

MONDAY, Dec. 13, at 6 p.m. Mary F. Nichols Circle of First Baptist Church will meet.

LARRY HART of Denver, Colo. been here visiting his parents, Mr. and Mrs. Stacy Hart and his brother, Mr. and Mrs. Barry Armes.

THE WIN SOME Class of First Baptist Church will have a Christ-

mas Dinner for husbands at the A. T. Fout's home.

BILLY HALL has been a patient in Medical Arts Hospital.

BILL OWEN is a patient in Methodist Hospital.

THE GOOD Fellowship Class of the First Methodist Church had their Christmas Party Saturday in the home of Mr. and Mrs. Buster Owens.

FRED MCGREGOR has been a patient in Methodist Hospital.

TUESDAY, Dec. 14, GA's of First Baptist Church will have a Christmas party at Ruan Richardson's home.

BULA NEWS

MRS. JOHN BLACKMAN 933-2328

THREE WAY boys' and girls' teams won second place in the basketball tournament, held Thursday, Friday and Saturday of last week. The girls lost to the boys, and boys lost to Greenwood. The players, Etta Warren and Bert Rand, made the all-tournament team.

Juanel is here for a stay with her mother, Mrs. C. A. Williams. She is expecting Mrs. Williams home the last of this week. She had returned home with her son, Allan, to Puerto Rico, following the death of Williams.

MR. AND MRS. J. C. Withrow and children, Jeff, Jarrod and Karla, attended services Sunday morning with a daughter and husband, Mr. and Mrs. Kenneth Johnson of Muleshoe, and were dinner guests with them, coming home by Sudan and had a visit with his parents, Mr. and Mrs. John Withrow.

JUNIOR HIGH boys won their game Tuesday night with Pep and the girls lost their game. Games were played on Three Way's court.

A FRIEND, Maggie Powell of Denver City spent four days the last week with Juanel Young.

Just Arrived
New Color
And Patterns
Of Carpet
That Can Still
Be Installed
Before
Christmas.



BROWNFIELD LEVELLAND LITTLEFIELD
STACY-MASON Inc.
HOME FURNISHINGS

FRESH PRODUCE

BANANAS Dole Golden Ripe, Lb **19¢**

APPLES Wash. Extra Fancy Red or Golden Del., Lb **3/\$1**

ORANGES Choice Navels, Lb **5/\$1**

CELERY Pascal, Large Stalk **23¢**

YELLOW ONIONS Lb **12¢**

POTATOES Russet, All Purpose, 10 Lb Bag **69¢**

5 Hornets on dream team

The Sudan Hornets placed five players on the All-South Plains teams.

Tagged to the defensive team were lineman Lonnie Williams, junior; and secondary, Craig Pickett, senior.

Selected to the offensive dream team were tackle, James Graves, senior; guard, Williams, junior; and runningback, Kyle Martin, senior.

Honorable mentions on offense for the Anton Bulldogs were guard Scott Goen, junior; center, Matt Grace, senior; quarterback, Zane Butler, senior; runningback, Lon Timms, senior.

Anton and Amherst each had one player on the defensive honorable mention teams. Those players were lineman Goen and linebacker, Webster Johnson, senior.

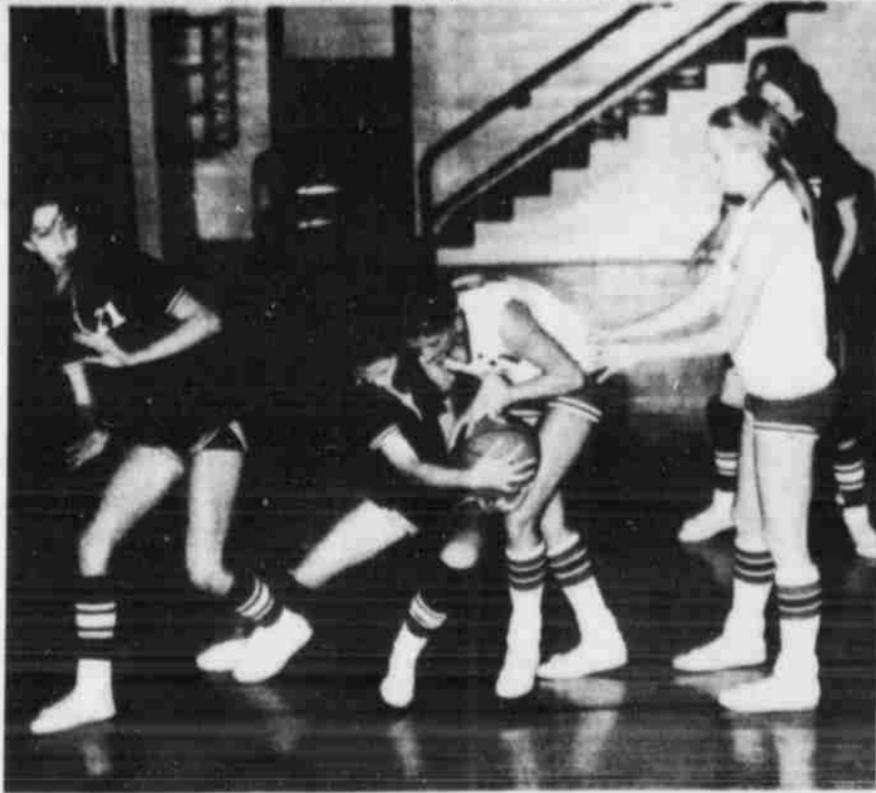

DEBBIE BURK'S wrestle's for the ball against Slaton in the Lockney JV Tournament. Kelly Hampton

[21] avoids the rough action. [Leader-News Photo]

SPRINGLAKE-EARTH NEWS
MRS. TOM STANSELL
285-2572

SPRINGLAKE-EARTH Fire Department advises that in contacting fire or police officers, these steps should be observed (1) Identify yourself. (2) Identify the nature of the emergency. (3) If it is an injury or illness, specify. (4) Give exact location and directions. (5) In case of fire state if it is house, grass or vehicle.

FRIDAY Roy Apple of Cotton Center and Ernest Baker, members of Plainview Gideon Camp, distributed Bibles to Fifth Grade Public School students in Farwell, Bovina, Friona and Springlake. In other Gideon activity of the week, Mr. and Mrs. Baker attended the monthly Gideon meeting of Plainview Camp Monday night in the home of Mr. and Mrs. Deryl Tapp, Plainview.

MRS. EUGENE GRIFFIN of Olton states that her father, J. B. Ingles, is now residing at Amherst Manor and enjoys visitors.

MRS. MYRTLE McNamara was recent guest of her son-in-law and daughter, Mr. and Mrs. Ralph Glover of Muleshoe, and their son and family, Mr. and Mrs. Jerry Don Sanders and children of Altus, Okla.

Dancing Dolls putting on various Christmas programs

Three of the Dancing Dolls of TuTu King's School of Ballet will be performing on Sunshine Sally's television program at 9 a.m. on Channel 13 on Thursday, Dec. 16.

Dancing Dolls making the appearance are Lisa Bishop, daughter of Valda Bishop, Ann Marie King, daughter of Tu Tu King, and Bernadette May, daughter of Mr. and Mrs. Harold May.

The Dancing Dolls will also be performing in several programs in the local area this month. The dancers have, or will put on, programs at the Amherst Manor, Buckners Children's Home, Western School, Littlefield Early Risers Lions Club, Jewels Hospitality, and Knights Rest Home.

Other Dancing Dolls include Tiffany Simpson, daughter of Mr. and Mrs. Arlen Simpson; Dana Clayton, daughter of Mr. and Mrs. John Clayton III; Stephanie Duke, daughter of Mr. and Mrs. Jimmy Duke; Michelle Jones, daughter of Mr. and Mrs. Roger Jones; Melete Blackwell, daughter of Mr. and Mrs. Jame Blackwell; Lezlie Lowe,

daughter of Mr. and Mrs. Roger Lowe; Ray Ann Sebring, daughter of Mr. and Mrs. Ray Sebring; and April Sansom, daughter of Mr. and Mrs. Ted Sansom.

Down Memory Lane

From the Leader-News Files
Compiled by NILAH RODGERS
52 YEARS AGO- 1924

LAST WEEK the Littlefield Hotel changed hands, Mr. and Mrs. J. S. Hilliard, former owners, selling to Messrs. J. C. Whicker and R. B. Thomas.

FOLLOWING A rumor that the Lee Theatre will soon open picture shows here on Sunday nights, Manager Max L. McClure has authorized the Leader to state to the public that such is not the case and never will be so long as he has charge of the theatre.

THE LADIES of the Baptist Church will serve dinner Saturday. The proceeds will go toward paying for the church piano.

34 YEARS AGO-1942

SEVERAL MEN are spending their spare time at the pasture on Jess Elm's farm learning to fly a dual, control plane. Learning are Joe Salem, J. W. McGuire, Garland Jennings, John Standifer, E. L. Winston, Allan Winston, Frank Rutherford, E. G. Alexander, and a 16-year-old Monk Mauldin, who received his parents' permission to fly.

30 YEARS AGO-1946

P. W. WALKER sold two carloads of hogs to Armour and Co. for a fraction over 26 cents per pound this week for a record price.

A BAPTISMAL font was given to the First Methodist Church as a memorial from parents of four Littlefield youths who lost their lives in WW II. The font was dedicated to the memories of Melvin Lloyd Reid, James David Glenn, Van Eugene Clark, and Webster Clay Lackey.

PAT BOONE was elected Asso-

ciate Grand Patron of the Chapter of Texas OES at annual session in Fort Worth.

20 YEARS AGO-1956

TWO LAMB CO. farmers in tragic accidents. One Reed, 46, Sudan, was killed his parked pickup truck while he stopped to rest stalled travelers.

DEWEY W. Green, 48, died when his tractor was toppled over on his crossed a ditch.

"Breaker 19"
Lamb Co. CB'ers
Is Having A Coffee Break At
TG&Y Parking Lot,
Sat. & Sunday, Dec. 11 & 12
Begins 9 A.M.

GEBO'S

LITTLEFIELD
508 Hall Avenue

PRICES GOOD THRU SAT., DEC. 18

Store-wide Holiday Savings

Bank Americard and Master Charge As Good As Cash At GEBO'S

Levi's

SADDLEMAN BOOT DENIM JEANS
No. 517-0217. Cut a little wider at the bottom for a great low slung fit over your boots.
REG. \$12.90
SALE PRICE **\$10.88**

BEDFORD CORD & TWILL JEANS
No. 517-11, 13. Built-to-last construction. Lean fit. Tough fabrics. Fall into our place for a pair or two, with the famous Levi's tab. Tan, brown, green, navy, lt. blue, & checks.
REG. \$13.49
SALE PRICE **\$11.99**

Wrangler 2 PC. JEAN & JACKET COMBINATION

JEANS REG. TO \$11.39

JACKETS REG. \$17.95

THE LOOK IS AUTHENTIC WESTERN, AND THEY'RE PRICED TO GIVE YOU A DOLLAR'S WORTH FOR EVERY DOLLAR YOU SPEND. JEAN AND JACKET THE EASY-LIVING, EASY-CARE POLYESTER COMBO WITH EVERY CASUAL WESTERN FASHION FEATURE.

MIX OR MATCH IN NEW FALL FASHION COLORS

ORLON SOCKS Reg. 99¢ SALE PRICE **89¢** ASSORTED COLORS

BANLON SOCKS Reg. 89¢ SALE PRICE **79¢** ASSORTED COLORS

GEBO'S SPECIAL **\$22.95**

Best Buys for Christmas

LADIES SHAVER

No. 76-27. With pedestal Boudoir Case. Twin-head shaving luxury-one head for legs, one head for underarms. Pop-up head release button for easy changing, quick cleaning.
REG. \$17.95
SALE PRICE **\$15.95**

LADIES SHAVER

No. LS-8. Dual-purpose head. Gold finish double-edge shaving head designed for smooth comfortable shaving of legs and underarms.
REG. \$11.95
SALE PRICE **\$8.99**

Electrical

NORTHERN 1200 WATT Blower/Dryer

No. 1832. Northern's finest blower/dryer with easy to use contoured handle and side mounted controls. Four heat: cool, warm, hot and hot plus and three speeds for a full range of salon-type drying and styling.
REG. \$20.98
SALE PRICE **\$18.98**

OPEN ALL DAY SATURDAY THRU CHRISTMAS

Gifts

SUNBEAM MEN'S SHAVER

No. 75-19. Completes the grooming job other shavers only start. The first complete grooming tool for the man of today. Shaves close as only a Sunbeam Shave-master shaver can.
REG. \$35.95
SALE PRICE **\$32.95**

NORTHERN 1200 WATT DRY STYLING WAND

No. 2321. Great for touchups. Insulated cool tip for fast and easy curling. Anti-stick curling tube releases hair instantly.
REG. \$6.49
SALE PRICE **\$5.79**

GEBO'S

THE SENSIBLE STORE FOR PRACTICAL PEOPLE
13 GREAT LOCATIONS TO SERVE YOU!

PLAINVIEW, TX.	BROWNFIELD, TX.	HILLSBORO, TX.
LITTLEFIELD, TX.	AMARILLO, TX.	DALHART, TX.
MCKINNEY, TX.	LAMESA, TX.	LEVELLAND, TX.
LUBBOCK, TX.	HEREFORD, TX.	ENNIS, TX.
	CLOVIS, N.M.	

BY GEORGE, AN INDIVIDUAL RETIREMENT PLAN IS WHAT EVERY SELF-EMPLOYED PERSON SHOULD HAVE!

IT'LL SAVE ON YOUR TAXES, TOO!

EVERYONE'S TALKING

THE BUTCHER, THE BAKER, THE CANDLESTICK MAKER AND ALL OTHER SELF-EMPLOYED PEOPLE ARE TALKING ABOUT THE GREAT WAY THAT THEY ARE PLANNING FOR FUTURE RETIREMENT AND AT THE SAME TIME SAVING ON INCOME TAXES.

THE NEW PLAN IS CALLED THE INDIVIDUAL RETIREMENT ACCOUNT (IRA) WHICH STATES THAT AN INDIVIDUAL NOT COVERED BY AN EMPLOYER PENSION PLAN MAY ENJOY PRINCIPLE TAX ADVANTAGES UNDER THIS NEW RETIREMENT ACT. YOU MAY DEDUCT FROM YOUR TAXABLE GROSS INCOME THE AMOUNT PUT INTO YOUR INDIVIDUAL ACCOUNT UP TO 15% OR \$1,500, WHICHEVER IS LESS.

OUR SELF-EMPLOYED INDIVIDUALS RETIREMENT PLAN IS INHERENTLY SIMPLE. FREE OF COMPLICATED INVESTMENTS AND STOCK MARKET FLUCTUATIONS. YOUR ACCOUNT IS INSURED UP TO \$40,000 BY AN AGENCY OF THE FEDERAL GOVERNMENT. WHAT'S MORE, YOU CAN STILL QUALIFY FOR THE 1976 TAX YEAR BY STARTING BEFORE DECEMBER 31ST.

FOR MORE DETAILS, PLEASE VISIT US TODAY OR GIVE US A CALL. AFTER ALL WE'RE HERE JUST FOR YOU!

Tri-County SAVINGS AND LOAN ASSOCIATION
OFFICES IN: MULESHOE, FARWELL, FRIONA, LITTLEFIELD



AT FURR'S... WE WANT YOU TO GET YOUR MONEY'S WORTH!

WE RESERVE THE RIGHT TO LIMIT QUANTITIES.
 WE REDEEM SDA FOOD STAMPS
 PRICES EFFECTIVE THRU 12-15-76

ONIONS ARIZONA GREEN..... 2 FOR	29¢
ORANGES CALIFORNIA NAVELS LB..... 4 FOR	\$1
BANANAS CENTRAL AMERICAN FRESH, LB.....	15¢
POTATOES ALL PURPOSE RUSSETS 10 LB BAG.....	99¢
AVOCADOS CALIFORNIA'S FINEST EACH..... 4 FOR	\$1
GRAPEFRUIT TEXAS SWEET JUICY, LB.....	15¢

ROUND STEAK FURR'S PROTEN LAST-CUT LB.....	\$1.09	ADV SPECIAL
RIB STEAK FURR'S PROTEN LARGE END LB.....	\$1.09	ADV SPECIAL
RANCH STEAK FURR'S PROTEN LB.....	89¢	ADV SPECIAL
BACON SWIFT'S 12 OZ PACKAGE.....	89¢	ADV SPECIAL
SIRLOIN STEAK Furr's Proten Pinbone, Lb.....	\$1.09	
CLUB STEAK Furr's Proten, Lb.....	\$1.59	
T-BONE STEAK Furr's Proten, Lb.....	\$1.69	
CHUCK STEAK Furr's Proten, Lb.....	79¢	
SAUSAGE LINKS Blue Ribbon Smoked, 20 Oz.....	\$1.49	
RUMP ROAST Furr's Proten, Lb.....	\$1.09	
DELUXE RIBS Furr's Proten Bar-B-Q, Lb.....	79¢	
STEW MEAT Furr's Proten Boneless Cubes, Lb.....	\$1.19	
PORK STEAK Lb.....	89¢	
CREAM CHEESE Food Club 8 Oz Pkg.....	49¢	
CUBE STEAK Lb.....	\$1.69	
GROUND BEEF Fresh Ground, Lb.....	68¢	
SPARE RIBS 5-Ups.....	98¢	

COCA COLA DR PEPPER OR SPRITE 32 OZ 6 BOTTLE CARTON	\$1.29
PINEAPPLE FOOD CLUB-SLICED OR CHUNKS IN SYRUP NO. 2 CAN.....	49¢
CHERRIES MARACHINO FOOD CLUB 6 OZ.....	39¢
CAKE MIX PILLSBURY ASST FLAVORS 1 LB.....	49¢

DOUBLE GOLD BOND STAMPS
TUESDAYS AND WEDNESDAYS

Frozen Food Favorites

JUICE GAYLORD-ORANGE FRESH FROZEN 6 OZ CAN.....	23¢
PIES TOP FROST PUMPKIN OR MINCE 28 OZ.....	89¢
BROCCOLI TOP FROST-SPEARS FRESH FROZEN 10 OZ PACKAGE.....	39¢
POT PIES TOP FROST, BEEF, CHICKEN, OR TURKEY, 8 OZ....	29¢

BREAD
FARM PAC
1 1/2 LB. LOAF
39¢

MARSHMALLOWS FOOD CLUB MINIATURES 10 OZ PACKAGE.....	39¢
GREEN BEANS DEL MONTE CUT NO. 303 CAN.....	4 \$1
SWEET POTATOES GAYLORD NO. 303 CAN.....	3 \$1
TAMALE OLD EL PASO 14 1/2 OZ.....	49¢
PEAS FOOD CLUB SWEET 303 CAN... 3 FOR	\$1
APRICOTS GAYLORD NO. 2-1/2 CAN.....	49¢
CATSUP DEL MONTE 32 OZ.....	79¢
SPINACH FOOD CLUB NO. 303 CAN..... 4 FOR	\$1
SYRUP BLACKBURN CRYSTAL WHITE, 32 OZ.....	79¢

CRANBERRY SAUCE
Food Club 300 Can **3 \$1**

CHRISTMAS CANDY
Food Club 8 Oz Asst 55¢
16 Oz Asst 73¢
Brach Ribbon 16 Oz 77¢

CRACKERS Food Club 16 Oz 49¢
POP CORN Jolly Time Yellow, 20 Oz..... 62¢
TOMATO JUICE Hunt's 46 Oz 59¢
DETERGENT Topco, White or Blue, 49 Oz..... 99¢

GRAPEFRUIT JUICE
Food Club Pink 46 Oz Can **49¢**

FRENCH BREAD
Frost New Orleans Loaf **2 \$1**

CHOOSE FROM SIX BEAUTIFUL COSTUME COLORS
 MISS ADMIRATION BOUDOIR DOLL
 BLUE, YELLOW, WHITE
99¢ EXCLUSIVE AT FURR'S

CHRISTMAS TREE
WITH 10 LIGHTS
1 FOOT SIZE **\$1.00**

MR COFFEE FILTERS
100 COUNT **99¢**

MOUTH WASH
LISTERINE
32 OZ **\$1.79**

BABY SHAMPOO
EARTH BORN **\$1.84**

GIFT SETS
Brut 33, Lotion/Cologne or Shulton Old Spice After Shave/Roll On Deodorant Your Choice Each **\$2.64**

HAND LOTION
Vaseline Intensive Care 15 Oz Size **\$1.52**

BUBBLE BATH
COUNCIL HERBAL, GREEN APPLE, LEMON OR LIME 32 OZ SIZE **55¢**

SHOP Furr's MIRACLE PRICES



LCHS downs Cats, 68-60

Lubbock Christian downed Littlefield Friday night in the Ralls Tournament by a 68-60 count.

LCHS held only a two-point advantage after the first quarter, but upped it to 38-26 at half. The Wildcats fought back but still trailed 52-44 after three periods.

High for the Cats was Narva Simington with 16. Richard Rogers hit for 14 and Ralph Mendez 12. Rudy Ayala and Layne McKinnon both tallied eight each and Keith McCain two.

The Wildcats played for their third place Saturday night.

LITTLEFIELD JUNIOR HIGH BASKETBALL

Date	Opponent	Site	7th Girls	7th Boys	8th Girls	8th Boys
Nov. 22	Olton	here	X		X	
Nov. 29	Dimmitt	here	X	X	X	X
Dec. 6	Muleshoe	here	X		X	X
Dec. 9, 10, 11	Muleshoe Tournament			X		X
Dec. 13	Brownfield	here		X		X
Dec. 16, 17, 18	Muleshoe Tournament				X	X
Dec. 16, 17, 18	Hereford Tournament			X		X
Dec. 20	Brownfield	there		X		X
Jan. 3	Friona	here	X		X	
Jan. 10	Olton	here	X		X	X
Jan. 13, 14, 15	Olton Tournament		X	X		X
Jan. 17	Dimmitt	there	X		X	
Jan. 24	Muleshoe	here	X		X	X
Jan. 27, 28, 29	Olton Tournament			X	X	X
Jan. 31	Shallowater	there	X		X	X
Feb. 7	Friona	here	X		X	X

EIGHTH GRADER Dale Demel [35] puts up a 15-foot shot in Monday action against Muleshoe. Other Wildcats shown are Kerry Rainbolt [13], Henry Huey [24], Marty Drake [40] and Randy McCarty [21]. Littlefield won the contest 46-35. [Leader-News Photo]

Pizza inn.

TUESDAY NIGHT BUFFET **\$1.89**

All you can eat 6-8:30 P.M.

Come out and meet your friends

1908 Hall Ave. Sedell Block, Owner 385-5242

LITTLEFIELD FRESHMAN BASKETBALL SCHEDULE

Date	Opponent	Site	Boys	Girls
Nov. 22	Olton	Here	X	
22	Olton	There		X
29	Dimmitt	There	X	
29	Dimmitt	Here		X
Dec. 6	Muleshoe	Here	X	
6	Muleshoe	There		X
9, 10, 11	Muleshoe Tourney		X	
13	Brownfield	Here	X	
16, 17, 18	Hereford Tourney		X	
16, 17, 18	Muleshoe Tourney			X
20	Brownfield	There	X	
Jan. 3	Friona	Here		X
3	Friona	There	X	
6	Springlake-Earth	Here	X	
10	Olton	There	X	
10	Olton	Here		X
13	Shallowater	There	X	
17	Dimmitt	Here	X	
17	Dimmitt	There		X
Jan. 20, 21, 22	Dimmitt Tourney		X	X
24	Muleshoe	There	X	
24	Muleshoe	Here		X
27	Shallowater	There	X	
31	Shallowater	Here	X	
31	Shallowater	There		X
Feb. 3	Springlake-Earth	There	X	
7	Friona	Here	X	
7	Friona	There	X	X

Panthers tourney to

The Whitharral Tournament underway Thursday with the team winning both the boys' games in the first against Pep.

Whitharral won the girls' 67-47 and 75-53 in the boys'.

The Pantheretts were guided by the 31-point effort of Cheryl Betty Franklin paced Pep.

Jimmy Avery paced the Panthers with 29 points. Jimmy and Roger Reding were named double circles for the Panthers with 14 and 10 points respectively.

Pep was led by Tracy Gentry with 14 points.

In other tournament action Wellman boys popped the JV 67-38, while the Wellman girls were outlasted 57-56 by the land JV.

Larry Newsom was high scorer for Wellman with 14 points.

Natalie Barryhill totaled 14 points to pace the Wellman girls. Levelland was paced by Martin's 28 points.

Smyer's boys bombed the harral JV 86-19. Smyer also won the girls game 58-25 over Brownfield.

Cindy Burleson netted 14 points to pace the Smyer girls. Smyer's boys were led by Martin's 22 points.

The Three Way Eagles won away with a 44-41 win in the category and a 65-47 loss in the boys' game.

Albert Rand was high scorer for Three Way with 16 points. Leopards were paced by McCintock's 15 points.

Tammie Davis led the Panthers in scoring with 17 points.

Lady Cats in finals

Despite a slow start in the opening quarter, the Lady Cats downed Crosbyton 44-23 in the final of the finals of the Tournament.

The Wildcats met Littlefield Christian High School in the final Saturday night.

Littlefield trailed 12-8 at the end of the first period but came back to win 23-18 lead at half. The Wildcats upped their advantage to 32-10 after three periods.

Penny Sexton's 14 points led the Lady Cats while the Phillips pumped in 13. Williams and Carol Sexton each dumped in 10 each and Hollingshead sank a free throw.

Lamb County Leader News

Dear Reader:

We have a special benefit which can now be enjoyed by our regular Leader-News readers. We think it will make sense to you.

Now you can give Christmas gifts of The Leader-News at a special rate.

In addition to the savings and convenience you already enjoy, now you can give someone 13 months of the Leader-News for the cost of 12. Pay only \$9.50 in Lamb County and \$11.75 elsewhere in Texas.

Here's what happens when you give The Leader-News.

...First, we send a beautiful gift announcement card in your name.

...Then we begin your gift subscription Christmas week with our special holiday issue.

...And, of course, you get all the convenience of a Leader-News gift. No crush on Christmas shoppers. No packages to wrap, mail, insure or exchange on December 26th.

Just tear off the coupon below and indicate the names of the people you want on your Leader-News gift list. Return it to us today, and we'll do the rest...from gift announcement to gift itself.

But do it now so we'll have time to get everything in order by Christmas week. You'll avoid both the commotion and expense of holiday shopping while sending someone a whole year of Christmas good will.

And that makes a lot of sense.

Cordially,

Jerry Tidwell

Publisher



LORI WESTMORELAND [14] heads up court after pulling down a rebound in action against Anton Tuesday night. Other Wildcats shown are Kim Daniels and Karen Carter. The Lady Wildcats won the contest 67-55. [Leader-News Photo]

JV 'Cats claw Bulldogs

Littlefield's JV team blasted the Anton JV 48-25 Monday.

In the first half the game was close to call. After the first-period of play the Cats were holding on to an 8-7 lead.

Littlefield outscored Anton 11-6 to take a 18-13 halftime lead.

The Wildcats finally got control of the tempo of the game in the second half.

After the third period of play the Cats led by a score of 32-19 by outscoring the Bulldogs 14-6.

In the final period of play Anton again was only able to score six points while the Cats pumped in 16.

Top netter for the Cats was Rudolph Smith with 17 points. Eddie Elms scored 12 points to be in the double figures.

Others scoring for the Cats were David Goen with nine, John Shipp with five, Jeff Lust and Scott Carter each had two, and Fred Martinez had one.

TERRY MOTOR SERVICE

910 E. DELANO

385-5287

★ MUFFLERS INSTALLED FOR \$19.95

★ DUALS AND SIDE-PIPES

★ BRAKE WORK

★ BRAKES RELIGNED

★ SMALL ENGINE REPAIR

One Month Free With Each Gift

\$9.50 in Lamb County, \$11.75 elsewhere in Texas. You may renew or start your own subscription at this special rate only if you order one or more gift subscriptions.

Offer Expires Dec. 17, 1976

And also on your subscription please send The Leader-News, starting at Christmas, as my gift to:

1- NAME
ADDRESS
CITY STATE-ZIP

2- NAME
ADDRESS
CITY STATE-ZIP

Sign My Gift Card: From
You may renew (or start) your own subscription at this special rate only if you order 1 or more gift subscriptions. Just check the square below.

Also renew (or start) my own subscription at the same special rate.

Shugart Coupon
Friday & Saturday
Dec. 17 & 18

99¢

WALLET SIZE
COLOR PORT
8 x 10
OFFER

Pay & Save
322 Delano Ave.

THE LEADER-NEWS' COLORING CONTEST!

HERE WE GO KIDS... ENTER THIS POPULAR...

Do-it-yourself Coloring Contest!

HERE'S WHAT TO DO

It's easy kids....and more fun than you can imagine!

All you do is take a copy of the big annual Leader-News Christmas Edition, which will be in your mail December 24, pick out an advertisement or as many as you wish. Color them and take them to Gibson's in Littlefield.

There will be three sets of prizes— one for pre-school kids, one for kids in grades one through three, and the other for those of you in grades four through six.

3 FIRST PRIZES— Two \$25 Gift Certificates
3 SECOND PRIZES— Two \$12.50 Gift Certificates

from



Now, before you begin, read the contest rules at the bottom of this page very carefully. All ready? Now color your way to prizes!

CONTEST RULES Read Carefully

Rules:

1. Official Leader-News entry blank must be attached securely to each entry.
2. The entries will be judged on the basis of neatness, selection of colors and beauty. In making their selection the judges will take the age of the entrant into consideration. Children of employees of the Leader-News and Gibson's are not eligible to enter.
3. Paste or tape your entry to the ad you've colored. The size of the ad makes no difference. Any Christmas ad in the edition is fine.
4. You may submit as many entries as you wish, provided each is accompanied by a separate entry blank. Your school grade [from one to three or from four to six] will determine in which of the two prizes categories your entry will be eligible.
5. Fill out the entry blank completely. Have your mother or father go over it with you to be sure all the information is clear and distinct. Have your parents print [or type] your entry blank if necessary, so we can list your name correctly if you win a prize.
6. Bring your entry to: Gibson's in Littlefield. All entries become the property of the LEADER-NEWS and no entries will be returned.
7. The decision of the judges is final.
8. Winners will be announced in the Leader-News Sunday, January 9, 1977.



LEADER - NEWS CHRISTMAS COLORING CONTEST For Children ENTRY BLANK

[Fill Out Completely—See Rules]

YOUR NAME AGE

ADDRESS PHONE

CITY

SCHOOL

Bring your entry to Christmas Coloring Contest
Gibson's in Littlefield
PLEASE PRINT INFORMATION...
AND ATTACH TO YOUR ENTRY!

GRADE

SEEK

Call 385-4481

To place your SEEK Classified Ad
SEEK ads work!!!

NEWS AND ADS DEADLINE

Tuesday Noon
For Thursday's Edition.
Friday Noon
For Sunday's Edition.

CLASSIFIED ADVERTISING RATES

11 Cents Per Word-
1st. Insertion-\$1.65 Minimum
9 Cents Per Word-
2nd Insertion-\$1.35 Minimum

CLASSIFIED DISPLAY AD RATES

\$2.00 Per Column Inch
[First Insertion]
And \$1.60 Per Column Inch
[For Additional Insertions]

CARDS OF THANKS

[1 Time]
Maximum Of 20 Words, \$1.65
Over 20 Words Are Charged
At Regular Classified Rates

Wanted

CARPENTER work. Painting, panelling, roofing, general repair. 385-4336. 1121 W. 10th. TF-R

WANT TO buy junked cars, scrap iron, metal batteries. Will pick up. Lamb Salvage, Ray Franklin, owner, 905 W. Delano, phone 385-5505, nights, 385-6156. TF-F

WILL BUY, sell, trade or rent utility trailers. Phone 385-3590. TF-N

Help Wanted

NURSES AID 7-3 and 3-11. Apply in person, Knight's Rest Home, 520 Ash. TF-K

CONTACT Royal Berggren at Bull Lake Crusher Plant. 933-4461. 12-16-D

AMWAY distributor needs help. Established customers and potential for more. Work your own hours. Write Box 5854, Lubbock, Tex. 79412. 12-19-D

Help wanted for year round employees in cotton industry. No experience needed. Apply at Texas Employment Commission, 1212 Houston St. Levelland, Texas. Equal Opportunity Employer.

POSITION OPEN
1 male or female with typing and bookkeeping machine experience. Apply in person only at Littlefield Feeders Inc. from 8 a.m. til 5 p.m. 12-12-L

Lost & Found

LHS CLASS 1958 ring. Initial JMC inside. Call 385-3625 before 2 p.m. 12-19-S

LOST: billfold, saddle tan with two red roses on it. Lost last week when it snowed. Billfold has sentimental value. If returned they may keep the money and no questions asked. Just mail it to: Anna Braswell, 313 22nd St., Littlefield, Tex. 12-12-B

Miscellaneous

LITTLEFIELD Self Storage, 1/2 mile east of Littlefield on Spade Hwy. 24 hour self service, you keep key-night lights, economical personal and commercial storage, individual storage 7 X 12 to 10 X 24. Household goods, merchandise, boats, campers, tools. Call 385-4533 or come by Littlefield Delinting Co.

TURKEY SHOOT, Sat. and Sun., Dec. 18 & 19th. 1 til dark. Behind Crossroads Conoco Station, Amherst. Sponsored by Amherst Volunteer Fire Department. 12-19-A

TAXI SERVICE

7 A.M. - 7 P.M.

385-5011

Card Of Thanks

The Alva Pearson family wishes to express their deep gratitude to the many friends and relatives, from Fieldton, Littlefield, and other areas for their many acts of kindness, including prayers, food, hours of visitation, and moral support throughout the extended illness and death of their husband, father, grandfather, and great-grandfather. Nola Ruth Pearson and the families of Bobby Joe Pearson, Jean Bechtold, Nadine Stafford, Jan Clevenger, and Sandi Newton.

Our heartfelt thanks to all who extended comforting sympathy and help in our recent sorrow. For the beautiful service, floral offerings, and other kindnesses, we are deeply grateful. The Roy Stewart family.

Apt. For Rent

Apartment for Rent
New small bachelor apartment. Appointment only. Phone 385-4510. TF-Mc

Real Estate

FOR SALE: good 130 acres, dry-land farm 1 mile northeast of Littlefield airport. Call owner for information, and showing after 5:30 p.m., 385-3373. TF-A

FOR SALE: 40 acres-irrigated farm, has underground tile and large barn. 3 bedroom, 2 baths, brick home, carpeted throughout. Also double garage and school bus and mail route with natural gas. 2 miles southeast of Littlefield. Call 385-3314. TF-O

Large, 2 bedroom, 1 bath, attached garage. Priced to sell. 816 E. 7th.

2 bedroom, brick veneer, 1 1/2 bath, den and living room, attached garage. 702 E. 8th.

3 bedroom, 1 bath, central heat, large patio. Fenced back yard. 1205 W. 4th.

Want to sell your home - call us first. We need your listing.

3 BEDROOM, 1 bath, central heat, refrigerated air. Well located in Sudan. Priced to sell.

Curtis Chisholm Real Estate

Office 385-6017 Home 385-3425
Claude Burnett 385-5102
Home 385-3989

3 bedroom, brick, 2 bath, carpeted, fenced yard.

3 bedroom stucco, 2 baths.

3 bedroom, carport.

4 bedroom, stucco, 2 baths.

2 bedroom, stucco.
2 bedroom, 2 baths, close to town.

12 acres on loop.

We have sold for others, let us sell for you. We need your listings.

Equal Housing Opportunity

Otis Bennett

Real Estate

385-4215 385-3575

Real Estate

3 X 50 FT. business lots with 3 metal warehouses for sale. 385-4674. TF-S

5 ACRES outside city limits. Good irrigation well, barn, garage, 385-5667. 12-9-G

LARGE HOUSE with barn and 5 acres inside of city limits. 1521 W. 9th. or call 385-3480. TF-L

3 LOTS, 1114, 1116 and 1118 E. 15th. Plumbed, water meter, sewer line, 40x140. Phone 385-5506 or 385-3612. TF-D

CUSTOM MADE DRAPES. Hundreds of colors and styles. Compare quality and price. C. R. Anthonys, Littlefield, 385-3535. TF-A

Good level quarter section, north of Spade. 29% down, owner finance balance at 7%.

MILLS REAL ESTATE

109 E. 4th. 385-3459.

Robert Richards Real Estate

509 Phelps 385-3293
If You Want Your Property Sold, List It With Us.
Gilbert Lemmons 385-3622
Sandra Richards 385-5719
Robert Richards 385-5719
Jackie Foley 385-5881
Equal Housing Opportunity

Irrigated, 110 acres, E. of Amherst.

324 Acres NW of Spade.

240 acres S. of Hart Camp.

160 acres E. of Hart Camp.

80 acres N. of Hart Camp.

3 bedroom, 1 bath, carpeted, 916 W. 4th.

G.D. Harlan

Real Estate

103 E. 4th.

Bus. 385-4265 Res. 262-4270

FLOYD ROWELL REAL ESTATE

178 acres dry land, a good one. \$235.00

178 acres dry land, some grass and windmill. \$210.

156, 2 miles from Amherst, 8 in. well. \$425.00

177, 3 miles from Amherst, 8 in. well, all but about 40 acres sowed to wheat and up. \$80,000.00

151.7, 1/2 mile from Amherst. 2-6 inch wells lays good. \$450.00

80 acres, northeast of Amherst, good 8 in. well. \$550.00 per acre.

Box 428

Amherst, Texas 79312

Phone Office 806-246-3441

Res. 246-3648

No Answer 246-3310

SHOP LITTLEFIELD FIRST

House For Sale In Morton, Texas

Large 3 bedroom, brick with shake shingled roof, 2,582 sq. ft. living space, excellent location, at 802 Garfield. 2 baths, with large dressing area, and large walk-in closet, utility room, extra closet space, 2 dens, 2 fireplaces, phone jacks, fire place lighter, extra size lot, beautiful shrubs, concrete driveways, fenced and carport. Available now. Must see to appreciate \$45,000.

Contact Mrs. Virgil Coffman in Abilene, Texas
at 915-637-1161 Days or 915-676-1700 Nights

In Morton contact

James Dewbre for appointment at First State Bank 266-5511

Houses For Sale

3 BEDROOM, 2 baths, with attached garage, in Amherst. To settle estate. Call 285-2220. 12-12-a

BY OWNER, brick home, 4 lots near High School. 385-5286. TF-W
3 BEDROOM house for sale, to be moved. Call 257-3736, Earth. TF-S

FOR SALE in Sudan. Nice 2 bedroom house, garage, large storage house. 202 Austin, 227-2118. 12-16-B

2 BEDROOM, bath, 816 sq. ft. \$4,000 or best offer. Located 1601 E. Weidel St., Littlefield, Tex. Call Chester Blackstone, 795-0793, 2406 29th St., Lubbock, Tex. 79411. 12-12-B

12x65 TRAILER HOUSE, 1 1/4 bath, partially furnished. Call from 8-5, 272-4362. After 5, 272-4362. 12-12-C

FOR SALE by owner, redecorated 3 bedroom, 2 baths, fireplace, carpeted, immediate possession. \$24,950. 1301 W. 13th. 385-5453. TF-N

House For Sale

For sale by owner, 3 bedroom, 2 bath, brick, like new home. 4 mo. old. 227 E. 26th. Buy equity, take up payments on large established loan. 385-3192. TF-G

For Rent

For Rent: Mobile home Spaces. Sunset Slope Mobile Home Park, 100 N. Sunset - Littlefield Laundry, storm cellar, paved streets, parking pads, lighted streets, quiet neighborhood. Call 385-3683 or 385-3983 nights.

Motorcycles

1973 BMW, R-50, 8,500 miles. Wixom Fairing, bags, and back box. \$2,250. 385-4469. 12-16-W

1975 KT 250 Kawasaki motorcycle, like new. Nice 3 rail trailer with tool boxes and storage compartment. \$800 for both 416 E. 13th. TF-Mc

Seek Ads Work

Notice

Notice to Kirby Buyers
The Kirby General Service Insurance, coverage of loss by fire, and limited warranty described below are each null and void if (1) the Kirby was not purchased from an independent authorized Kirby Distributor, area distributor, or dealer who signed page 31 of this warranty and instruction book and filled in the date and serial number; or if (2) the name plate or serial number of the Kirby has been defaced, removed, or changed (other than by fire or other casualty or accident, or in connection with factory authorized rebuild). Protect your rights: Make sure you are (1) purchasing from an independent authorized distributor, area distributor, or dealer; and (2) page 31 is filled in and signed; and (3) the original name plate and serial number are intact. For additional information call Lloyd White, 385-3357.

Garage Sale

YARD SALE, 100 N. Sunset, Sunset Slope Trailer Park. Space 44, Monday and Tuesday. Lots of miscellaneous items. Two families. 385-3259. 12-12-P

Farm Equipment

YOUR NEIGHBORS trade at State Line Irrigation for all their irrigation needs. Why not you? Littlefield, Levelland, Muleshoe. TF-S

PVC PIPE and fittings. 1/2" thru 10". State Line Irrigation. Levelland, Littlefield, and Muleshoe. TF

Pets

FULL BLOODED Dobermans. Male \$50, female \$40. 385-3833 after 5 p.m. TF-H

AKC SHELTYE puppies. \$35 and up. 385-5394 after 4 p.m. 12-12-Y

Autos For Sale

1969 PONTIAC Catalina, loaded. White over maroon. A good car. See at 13th and Harrell, \$750. 385-3024. TF-G

Bus. Service

JIMMIE GRAY roofing, painting, general carpentry. All work guaranteed. Call 385-5068.

WELDING - 24-hour service hour or contract. Free estimate. See Mike Daw, 601 E. 5th. phone 385-3590.

SAW SHARPENING, skill, and hand saws, work guaranteed. James E. Wood, 209 E. 5th. 385-4348.

WILL BUILD concrete cellars, basements. H. G. Ferguson, 5508.

RENT CONVALESCENT chairs, crutches, hospital other items. Complete line of convalescent needs.

LITTLEFIELD ROOFING

All types built-up asphalt roofs. Composition shingles. All work guaranteed. Call Foshee, 385-5680, Littlefield, Tex.

BARGAINS

Groceries - by the case. Clothing - for the entire family. Glassware & other household items. Stop in and save at the

OUTLET

303 Main Anton, Tex. Open 10 a.m. - 5 p.m. Tues. to Thurs. 10 a.m. - 6 p.m. on Fri. and Sat.



- *Conventional Loans
- *Home Impr. Loans
- *Installment Loans

Littlefield Office
7th And XIT
Ph. 385-5149

Littlefield's Most Luxurious!



Oak Terrace

Come to the world of carefree apartment living in Littlefield's newest addition-Oak Terrace Apartments. Select one of our spacious one or two bedroom designs, tastefully furnished or unfurnished, all with the contemporary convenience of all electric G.E. appliances. Every room in your new apartment will blend beautifully together with your choice of four coordinated color schemes-rust, electric blue, green, or brown.

Check These Features:

- Frost-free refrigerator
- Range
- Dishwasher
- Disposal
- Shag carpet
- Individually controlled heating and air conditioning
- Swimming Pool
- Free color cable TV
- Large walk-in bedroom closets
- Tile entry
- Drapes
- Laundry Facilities
- Electric Barbecue Grills on Grounds
- Individual Assigned Parking

2 Floor Plans!

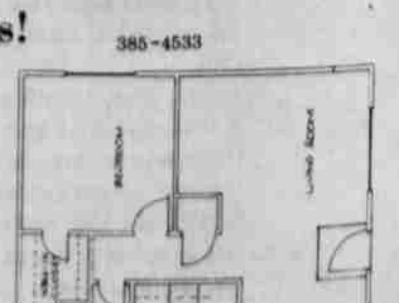

Oak Terrace

11th & Wicker Littlefield, Texas Telephone 385-3382

MORE SEEK ADS

Misc. For Sale

used appliances for sale. Littlefield Service Center. E. Delano. 385-3422. TF-L

AMPOLINES for sale. Regularly priced. See them at Grimes Kawasaki. 385-3049. TF-G

used T.V.'s, color and black and white. Some portables, Littlefield Service Center. 1500 E. Delano. 385-3422. TF-L

items and lots of jewelry. Come by and register for Littlefield radio and man-made diamond necklace, to be given away Christmas Eve. Clara's Jewelry Shop, 1216 Misticello. 385-4264. TF-C

Bus. Services

QUALITY Ceramic tile. New or remodeled. Free estimates. 385-12-9-H

EVENT RUST! Tru-Test X-O Enamel contains special rust inhibiting pigments. Resists chipping, cracking and peeling. For use on wood. High gloss colors. \$3.97 Qt. at Nelson True Hardware Store.

Printing (inside and out). Paper hanging, acoustical ceilings, cabinet tops, ceramic tile. N.C. Tubbs, 385-3264, 385-5511. TF-T

NEW LOW RATES

Under 40 group on Blue Cross Blue Shield Health Ins. For more information Contact: Claude A. Burnett, Jr. 514 Phelps Ave. 385-5102 Littlefield, Tex. 79339

CAMPBELL'S PLUMBING CO.

Heating Air Conditioning Sheet Metal Work **Carrier** Complete stock of repair parts for all major lines of plumbing, heating air conditioning products. Service on all major lines heating and air conditioning Equipment. Sales Service Installation. Bus. Phone 385-5020 1022 E. 9th

It's the time to start on a fertilizer program for the 1977 season. Check on

GRACE SLURRY MIX
For a complete fertilizer program you can afford. Call **FARMER'S FERTILIZER** 233-2131, Littlefield, Tex., day or night. tf-m

Industrial BEARING & BELTS
Forney Welders & Supplies *Farm Equip.

G & C AUTO SUPPLY
100 E. 14th. 385-4431

ATTENTION HUNTERS AND TRAPPERS
The buyer will be in Littlefield at Crescent Shamrock Monday from 12:00 a.m. to 12:30 a.m. beginning Nov. 12. We buy green and dry furs of all kinds. Skin case all fur (except opossums), not open up middle. We also buy deer. Well handled furs at **TOP PRICES!** Northwestern Fur Co. Colorado City, Texas

Bus. Service

Storm Shelters and all kinds of concrete work. Phone 385-6144. Rosales Concrete.

Personal

BEAUTY BY MARY KAY
CALL FREDDIE DUKE
1318 W. 14th. 385-5064

BOWLING

TOWN AND COUNTRY LEAGUE
LFD Seed & Del. 235½ 154½
Sheriff's Dept. 205½ 184½
Campbell's Ins. 202½ 187½
Larrabee's 201 189
Pay & Save 200½ 189½
Shook Tire 189½ 210½
LCEC 189½ 200½
Kountry Boy 144 246
Hi Team Series Campbell's Ins. 2952
Hi Team Game Shook Tire 1043
Hi Individual Series Men Floyce Pierce 534
Hi Individual Game Men Floyce Pierce 234

HIT & MISS LEAGUE
Birkelbach Machine 30 18
Mills Cotton 29 19
Furr's 29 19
LFD Frozen Food 27 21
Grimes Kawasaki 22 26
Lamb Bowl 20 28
A&B Office Supply 18 30
Amoco Products 17 31
Hi Team Series Amoco Products 2429
Hi Team Game Amoco Products 842
Hi Individual Series Men Maurice Sexton 609
Hi Individual Game Men Maurice Sexton 247
Hi Individual Series Women Nell Timian 542
Hi Individual Game Women Nell Timian 242

LANE LOVERS LEAGUE
Powell Upholstery 19 9
Wells Trucking 17 11
City Auto 17 11
Sonic Drive In 16½ 11½
Pay & Save 15 13
Flora's Upholstery 13 15
Pizza Hut 9½ 18½
Kut Hut 5 23
Hi Team Series Wells Trucking 2663
Hi Team Game Wells Trucking 943
Hi Individual Series Women Paula Strickland 563
Hi Individual Game Women Joan Williams 210

'Cats halt Jaybirds

The Littlefield Wildcats improved their record to 6-3 by rolling over Jayton 56-37, Thursday afternoon in the Ralls Jack-rabbit classic.

Littlefield gained control of the game in the first period to go up 8-6.

The Cats had a better scoring game in the second period of play by scoring 14 points. The Jaybirds came up with 11 points of their own to make sure that it would not be a Wildcat runaway in the early going by being down 22-17 at halftime.

After the third period of play the Cats stretched their six-point lead

Lady 'Cats dump Jayton

The Lady Wildcats upped their record to 10-1 by coming from behind to defeat Jayton 61-56 in the first round action of the Ralls tournament on Thursday.

Littlefield was up 14-11 after the first period of play. The Ladies lead was soon down to a one-point lead as Jayton outscored the Cats 18-16 in the second period to trail only by one point 31-29 at the half.

In the second half of play the Jaybirds took the lead at 43-39 by out tallying the Cats 14-9.

Littlefield regained the momentum of the game in the fourth period by ripping the nets for 22 valuable points and the game. Jayton scored 13 points in the initial period to attempt to over-

take the Cats.

Coach Sam Bean stated that his girls had a poor shooting performance.

The Lady Wildcats were paced by Monica Phillips 27 points. Wanda Williams was also in double brackets with 18 points. Williams came off the bench and played three periods in accomplishing her task.

Also scoring for the Cats were sisters, Pennie and Carol Sexton with 7 points each, Rhonda Hollingshead rounded out the scoring for the Cats with a basket.

Defensive standouts for the Cats were Pennie Sexton, Karen Carter, Kim Daniel, and Lori Westmoreland.

JV boys place third

The Littlefield JV boys won third place in the Lockney JV tournament last Saturday by edging past the host team 34-31.

Littlefield was knocked out for the championship title contention by losing to tough Morton JV 41-39.

After the first period of play the Cats were trailing by a basket 10-12. The Cats and Morton each scored eight points in the second period to give Morton the edge at 20-18 at intermission.

In the third period of play the Indians stretched their lead to four points to go ahead 31-27.

With seven seconds remaining in the game it was 39-39, so Morton stalled the ball until there were two seconds left in the game. Morton shot and made it to give them the win.

Rudolph Smith tallied for 22

points to take highpoint honors. Also scoring for the Cats were David Goen, eight; Eddie Elms, four; John Shipp, three; and Fred Martinez, two.

Coach Eddie Hooper stated that the game was the best game he has ever seen a Littlefield JV team compete in.

In the game for the third place trophy, Lockney mounted up for an eight-point lead, 15-7 after the first period of play.

Littlefield crept within three points to narrow the gap at 21-18 at the half.

The Cats turned that three-point Lockney lead into a one point, 26-25. Wildcats led at the end of the third period.

Littlefield outscored the locals eight to six in the final period to bring home a third place trophy.

Rudolph Smith was named to the all-tournament team.

7th girls downed 18-13

Littlefield's seventh grade girls' B-team was downed 18-13 by Muleshoe Monday.

Scoring for the Cats were Vickie

Tunnell with 9, La Nelta Spencer and Charla Pace each tossed in a bucket.

Pace, Holly Stubbs, and Lynn Jaques were all noted for their defensive show.

In the girls' A-team game, Littlefield whipped Muleshoe 35-27.

Linda Glover was highpointer for the Cats with 16 points. Pam Fisher was also in double figures with 12.

Also scoring for the Cats were Michelle Phillips with 7 points.

Defensive standouts for the Cats were Cindy Klein, Janette Johnson and Arlene Williams.

Muleshoe's freshman girls outlasted Littlefield 47-45 in a thriller Monday night.

The Cats were paced by Bridgett Twitty's 24 points. Also in double circles was Jana Jones with 13. Jamie Lee tallied for 8 points to finish the scoring.

Sandra Healy, Lavonna Sanderson, Darlene Williams, and Gloria Brockington, all had a good defensive night.

8th graders win

in double overtime

The Littlefield eighth grade rolled up a 52-47 win in a double overtime against Lazbuddie Thursday.

Dale Demel scored 18 points for the winners. Henry Huey was also in double numbers with 10. Marty Drake tossed in eight.

YOU'VE TRIED THE REST, NOW TRY THE BEST!

JIM'S PLUMBING CO.

PLUMBING, HEATING AND AIR CONDITIONING

24 HOUR SERVICE

LICENSED & BONDED

385-3808 385-3704

"A life insurance plan is a lot more than just a life insurance policy. The difference is professional service."

Let's talk. Professionally."



Hubert Henry
514 E. 12th
385-6200

Southwestern Life
helping people - prepare to prosper

CH. 11 KCBT 6:30 News, Weather, Sports 6:45 Sacred Heart 7:00 Dusty's Treehouse 7:30 Jimmy Swaggart 8:00 Day of Discovery 8:30 James Robinson 9:00 Res Humbard 10:00 Oral Roberts 10:30 Living Your Religion 11:00 A Better Life 11:30 Garner Ted Armstrong 12:00 NFL Football 3:00 Afternoon Movie 5:00 Wild Kingdom 5:30 Weekend Report 6:00 Tiny Toes 6:30 Hallowmark Hall of Fame 8:30 The Moneychangers 10:00 Weekend Wrapup 10:30 Gerald Myers Show 11:00 Channel 11 Theatre 12:45 News, Weather, Sports	TELEVISION SUNDAY CH. 13 KLBK 7:00 This is the Life 7:30 Uncle Waldo 8:00 Hudson Brothers 8:30 Amazing Grace 9:00 Bible Cruise 9:00 Old Time Gospel Hour 10:00 Intermediate Sunday School Lesson 10:30 Face the Nation 11:00 Tom Landry Show 11:30 NFL Today 12:00 NFL Football 6:00 60 Minutes 6:00 Sonny & Cher 8:00 Koplak 9:00 Delvecchio 10:00 Channel 13 News 10:30 CBS Sunday Night News 10:45 Family Cinema Channel 13 News	CH. 28 KMCC 7:30 Cartoon Carnival 8:00 Jimmy Swaggart 8:30 Life is Worth the Living 9:00 Home Show 9:30 New Adventures of Gilligan 10:00 Ottobal Couple 10:30 Amos & Ananias 11:00 First Baptist Church 12:00 Let the Bible Speak 12:30 Issues & Answers 1:00 Invitation to Skiing 1:30 See Parade 2:30 Pop Goes the Country 3:00 Ken Calloway Outdoors 3:30 Life's Sports World 4:00 Chase Wrestling 5:00 Rays of Hope 5:30 Frosty's Winter Wonderland 6:00 Sant Claus is Coming to Town 8:00 ABC Sun. Night Movie 8:00 28 Sun. Night Movie 12:30 ABC Weekend News
CH. 11 KCBT 6:45 Today in Texas and New Mexico 7:30 Today Show 7:55 Wheelie 8:00 Today Show 8:25 News & Weather 8:30 Lady Show 9:00 People Place 9:30 Hollywood Squares 10:00 Wheel of Fortune 10:30 Shoppers 11:00 Sit Stand Silents 11:30 The Gong Show 11:55 NBC News 12:00 Somerset 12:30 Days of Our Lives 1:30 The Doctors 2:00 Another World 3:00 Marcus Welby, M. D. 4:00 Green Acres 4:30 Sanford & Son 5:00 Hazel 5:30 NBC News 6:00 Evening Report	MORNING & AFTERNOON-MONDAY through FRIDAY CH. 13 KLBK 6:30 Farm & Ranch News 7:00 CBS Morning News 8:00 Captain Kangaroo 9:00 Sunshine Solly 9:30 The Morning Show 10:00 Gambit 10:30 Love of Life 11:00 Young & Restless 11:30 Search for Tomorrow 12:00 Channel 13 News 12:30 As the World Turns 1:30 Guiding Light 2:00 All in the Family 2:30 Match Game 3:00 Fattiesville 3:30 Price Is Right 4:30 Bonanza 5:30 CBS Evening News 6:00 Channel 13 News 6:30 My Three Sons	CH. 28 KMCC 7:00 Good Morning America 7:25 Morning with Lew 7:30 Good Morning America 8:25 Morning with Lew 8:30 The PTL Club 10:30 Today Show 11:00 The Donny Osmond Show 12:00 TFO Show 12:30 Family Feud 1:00 1200 P.M. Live 1:30 Live Life To Live 2:15 Genera Hospital 3:00 Edge of Night 3:30 Strive Again 4:00 Luv Show 4:30 Partridge Family 5:00 ABC Evening News 5:30 Souly Girl 6:00 KMCC News 28 6:25 Paul Harvey 6:30 Shantied
CH. 11 KCBT 6:30 Sanford and Son 7:00 Little Drummer Boy 7:30 Bob Hope Christmas Show 9:00 Perry Como's Christmas in Austria 10:00 Weekday Wrap-Up 10:30 Tonight Show 12:00 Tomorrow Show 1:00 News, Weather, Sports	MONDAY EVENING CH. 13 KLBK 7:00 Prizzi 8:00 Phyllis 8:00 Mafie 8:30 All's Fair 9:00 Executive Suite 10:00 Channel 13 News 10:30 CBS Late Movie	CH. 28 KMCC 7:00 ABC Special 10:00 KMCC News 28 10:25 Paul Harvey 10:35 Mary Hartman 11:05 ABC Mon. Night Special
CH. 11 KCBT 4:00 Special Treat 6:30 Adam 12 7:00 Julie Andrews Christmas Special 8:00 Police Woman 9:00 Police Story 10:00 Weekday Wrap-Up 10:30 Tonight Show 12:00 Tomorrow Show 1:00 News, Weather, Sports	TUESDAY EVENING CH. 13 KLBK 7:00 Tom Swayer 8:00 M.A.S.H. 8:30 One Day at a Time 9:00 Switch 10:00 Channel 13 News 10:30 CBS Late Movie	CH. 28 KMCC 7:00 Year Without 8:00 John Denver Rocky Mountain Christmas 9:00 Barbara Walters Spec 10:00 KMCC News 28 10:25 Paul Harvey 10:35 Mary Hartman 11:05 Tue. Movie of Week

Quasar Remote control TV

* turn TV on and off
* 2-way channel change—up and down
* adjusts the volume

all from your easy chair

SLUMBER SENTRY™ FEATURE
Automatically turns off the TV when station goes off the air



\$848⁸⁸

PAT'S RECORD CENTER
385-4664 515 Phelps Ave.

CH. 11 KCBT 6:30 Adam 12 7:00 John Davidson Christmas Special 8:00 Dean Martin Roast 9:00 Mac Davis Christmas Special 10:00 Weekday Wrap-Up 10:30 Tonight Show 12:00 Tomorrow Show 1:00 News, Weather, Sports	WEDNESDAY EVENING CH. 13 KLBK 7:00 Good Times 7:30 The Jeffersons 8:00 CBS Wed. Night Movie 10:00 Channel 13 News 10:30 CBS Late Movie Channel 13 News	CH. 28 KMCC 3:30 ABC After School Spec 7:00 Brisco Warner 8:00 Barretto 9:00 Charlie's Angels 10:00 KMCC News 28 10:25 Paul Harvey 10:35 Mary Hartman 11:05 Rockin' Mykes of the Week
CH. 11 KCBT 6:30 Adam 12 7:00 Van Dyke and Company 8:00 Best Sellers 9:00 Gillisville 10:00 Weekday Wrap-Up 10:30 Tonight Show 12:00 Tomorrow Show 1:00 News, Weather, Sports	THURSDAY EVENING CH. 13 KLBK 7:00 The Willtons 8:00 Hawaii Five-O 9:00 Barney Jones 10:00 Channel 13 News 10:30 CBS Late Movie Channel 13 News	CH. 28 KMCC 7:00 Welcome Back, Carter 7:30 Dextery 8:00 Tony Danza Show 8:30 Name a Walker Show 9:00 ABC News Tonight 10:00 KMCC News 28 10:25 Paul Harvey 10:35 Mary Hartman 11:05 Six of San Francisco Don August
CH. 11 KCBT 6:30 Chico and the Man 7:00 Ironside 8:00 Rockford Files 9:00 Moveit Through Dakota 10:00 Weekday Wrap-Up 10:30 Tonight Show 12:00 Tomorrow Show 1:00 News, Weather, Sports	FRIDAY EVENING CH. 13 KLBK 7:00 Frosty the Snowman 7:30 Twos the Night Before Christmas 8:00 CBS Friday Night Movie 10:00 Channel 13 News 10:30 CBS Late Movie Night Cap Theater Channel 13 News	CH. 28 KMCC 7:00 Dinner and Movie 8:00 ABC Friday Night Movie 10:00 KMCC News 28 10:25 Paul Harvey 10:35 Mary Hartman 11:05 SWA 12:05 PTL Club

CH. 11 KCBT 6:45 News, Weather, Sports 7:00 Woody Woodpecker 7:30 Pink Panther 9:00 McDuff Talking Dog 9:30 Monster Squad 10:00 Land of the Lost 10:30 Big John, Little John 11:00 Kids from CAPER 11:30 Mugsy 12:00 Gilligan's Island 1:00 11 Questions 1:00 AFC Playoffs 4:00 Platter Wagoner 4:30 Good One Nashville 5:00 Wild Kingdom 5:30 NBC News 6:00 Lawrence Welk 7:00 First Christmas Snow 7:30 Sat. Night of Movies 10:00 Weekend Report 10:30 Saturday Night 12:00 News, Weather, Sports	SATURDAY CH. 13 KLBK 6:30 The Jeffersons 7:00 Sylvester & Tweety 7:30 Clue Club 8:00 Bugs Bunny Road Runner 9:00 Tarzan 9:30 Shazam! vs. 10:30 Ark II 11:00 NFL Today 11:30 NFL Playoff 12:30 Fat Albert 3:00 Christmas, Carol 4:00 NFL Game of the Week 4:30 TBA 5:00 Music Hall America 6:00 Hee How 7:00 Tangerine Bowl 10:00 Channel 13 News 10:30 Action Theater Sammy and Co. Channel 13 News	CH. 28 KMCC 7:00 Tom & Jerry Mumble 8:00 Poppy's Teacher 8:30 Snook, Eric, Dyna Matt 9:30 Krieger Show 10:30 Super Friends 11:30 Super Whatever 11:30 American Breadband 12:00 News 28 12:30 News 28 1:00 Paul Harvey 1:05 Paul Harvey 1:30 The Paul Harvey Show 2:00 Paul Harvey 7:00 CBS Sun. Night Movie 8:00 ABC Sun. Night Movie 12:30 ABC Weekend News
---	--	---

Aisles and Aisles of Smiles

for Thrifty Food Shoppers



WE GIVE WE GIVE WE GIVE

**DOUBLE S&H GREEN STAMPS
SATURDAY & TUESDAY**

MEAT SPECIALS

- PORK CHOPS** FAMILY PAC, LB. **99¢**
- PORK CHOPS** CENTER CUT, LB. **\$1.49**
- BACON** PEYTON, 1-LB. PKG. **99¢**
- BOLOGNA** PEYTON, 12 OZ. PKG. **69¢**
- FRANKS** PEYTON, 12 OZ. PKG. **69¢**
- BACON ENDS & PIECES** 3-LB. BOX **99¢**



POINSETTIAS
IN FULL BLOOM BASKET
\$4.99

- INSTANT POTATOES** FRENCH'S 1-LB. BOX **69¢**
- CAKE MIXES** BETTY CROCKER, LAYER ONLY **55¢**

BUBBLE UP
32 OZ., 6 PACK **\$1.29**
PLUS DEPOSIT

DR. PEPPER
32 OZ., 6 PACK **\$1.29**
PLUS DEPOSIT

COCA COLA
32 OZ., 6 PACK **\$1.29**
PLUS DEPOSIT

- SHORTENING** JEWELL, 42 OZ. **99¢**

- EAGLE BRAND MILK** 14 OZ. **59¢**
- FROZEN FOOD SPECIALS**
- PIE SHELLS** Kold Kountry, 2 Pack, 9 In. **2**
- DONUTS** MORTON, JELLY OR GLAZED
- POT PIES** MORTON, 8 OZ. **4**

- FACIAL TISSUE** NICE 'N' SOFT, 150 COUNT
- BATHROOM TISSUE** DELTA, 4 PACK
- FABRIC SOFTENER** DOWNY, 1/2 GALLON
- CRACKERS** SALTINE, 'CRACKIN' GOOD', 1-LB. BOX
- PINE SOL** 15 OZ.

**NO SALES TO DEALERS, PLEASE
WE RESERVE THE RIGHT
TO LIMIT QUANTITIES.**

- FLOUR** GLADIOLA 5 LB. BAG **\$2.85**
- CHOCOLATE CHIPS** HERSHEY'S FLAVORED, 12 OZ. **57¢**

**WE REDEEM
USDA FOOD
STAMPS**

- MJB RICE** 42 OZ. **59¢**
- CORN** OUR DARLING, WHOLE KERNEL OR CREME STYLE, 303 CAN **3/89¢**
- YAMS** SUGARY SAM, NO. 2 1/2 CAN **59¢**



PRODUCE SPECIALS

- AVOCADOS** GREEN SKIN **2/29¢**
- BANANAS** DOLE, GOLDEN RIPE, LB. **15¢**
- SWEET POTATOES** EAST TEXAS JUMBO, LB. **15¢**
- ONIONS** COLORADO'S FINEST, GREEN **2/29¢**
- RADISHES** 6 OZ., CELLO BAG **2/29¢**

- CHRISTMAS NUTS**
- WALNUTS** LB. **85¢**
- BRAZIL NUTS** LB. **85¢**
- ALMONDS** LB. **85¢**
- PEANUTS** ROASTED, LB. **69¢**
- PECANS** LB. **\$1.29**

- SUPERSUDS** GIANT SIZE **69¢**
- AJAX CLEANSER** 14 OZ. **4/\$1**

- NESTLE'S QUIK** 2-LB. CAN **\$1.69**
- COCOA MIX** OVALTINE, 10 COUNT **49¢**
- MIRACLE WHIP** 32 OZ. **99¢**

- DAIRY SPECIALS**
- CHEESE** VELVEETA, 2-LB. BOX **\$1**
- MILK** 1/2 GAL. **79¢** 3 GAL. **2**
- BISCUITS** BIG K BUTTERMILK, 10 COUNT **9**
- MARGARINE** MEADOWLAKE, 1-LB. QTRS. **2/**

- TEA** NESTEA INSTANT, 3 OZ. **\$1**
- BREAD** KOUNTRY FRESH, 1 1/2 LB. LOAF **2/6**
- LOGS I** DURAFLAME **89**
- LOGS II** DURAFLAME **69**

KOUNTRY BOY

OPEN 8 A.M. TIL 9 P.M. 7 DAYS A WEEK LITTLEFIELD PL

Supplement To The Following Newspapers Week Of December 12, 1976:

Amherst Press Amherst, Texas	Lorenzo Leader Lorenzo, Texas	Tulia Herald Tulia, Texas	Childress Index Childress, Texas
Colorado City Record Colorado City, Texas	Perryton Herald Perryton, Texas	The Vernon Daily Record Vernon, Texas	Snyder Daily News Snyder, Texas
Bovina Blade Bovina, Texas	Santa Rosa News Santa Rosa, New Mexico	Lamb County News Littlefield, Texas	
Friona Star Friona, Texas	Gaines County News Gaines County, Texas	Moore County News Dumas, Texas	
Hale Center (Texas) American Hale Center, Texas	Seagraves, Texas The Texas Spur Spur, Texas	Crane News Crane, Texas	

Warmest Greetings
To All Our Friends
During This Holiday
Season And Throughout
The New Year!

Shur Fine

SERVING THE SOUTH PLAINS
WE RESERVE THE RIGHT TO LIMIT

STOCK UP!
FILL YOUR STAMP BOOKS FASTER

DOUBLE YOUR STAMPS
SHOP ON DOUBLE STAMP DAY!

IN ELEVEN TEXAS CITIES
AMHERST - EARTH - HART - KERMIT - MULESHOE - OLTON
PLAINS - SUDAN - FARWELL - LITTLEFIELD - TULIA

Happy Holidays

SPECIAL SAVINGS JUST IN TIME
FOR THE FESTIVE MENU SEASON!



SPONSORED BY
THE OVER 300
AFFILIATED
FOOD STORES

SHURFRESH

Turkeys

18-22 LB. AVG.
GRADE A, SELF-BASTING,
BROAD BREASTED PLUS A
POP UP TIMER TO MAKE
COOKING PREPARATION
EASIER

Lb. **49¢**

A PREMIUM TURKEY,
SPECIALLY BRED TO HAVE
ALL THE FEATURES OF
NATIONALLY ADVERTISED
BRANDS

SHURFINE

SUGAR

5 Lb. Bag **89¢**

GRANULATED
FOR ALL YOUR
BAKING NEEDS

"SUNKIST NAVELS"



ORANGES

4 Lbs. **\$1.00**

Prices Good December 13-24, 1976

The JULIE ANDREWS Christmas Special

A FULL HOUR OF WARM, WONDERFUL HOLIDAY MUSIC & FUN WITH GUESTS PEGGY LEE & PETER USTINOV.

	Abilene/Sweetwater KTXS - TV 12/ABC-CBS Wednesday, December 15 7-8 p.m.	Amarillo KFDA - TV 10/CBS Monday, December 13 9-10 p.m.	Clovis KFDW - TV 12/CBS Monday, December 13 8-9 p.m.	Lubbock KCBD - TV 11/NBC Tuesday, December 14 7-8 p.m.	Roswell KSWB - TV 8/NBC Tuesday, December 14 6-7 p.m.
	Albuquerque KOB - TV 4/NBC Thursday, December 16 7-8 p.m.	Big Spring KWAB - TV 4/ABC Friday, December 17 7-8 p.m.	El Paso/Juarez KTSM - TV 9/NBC Friday, December 17 6:30-7:30 p.m.	Odessa/Midland KMOM - TV 9/ABC Friday, December 17 7-8 p.m.	Wichita Falls/Lawton KSWO - TV 7/ABC Thursday, December 16 8-9 p.m.

PRESENTED BY SHURFINE AND YOUR NEARBY AFFILIATED FOOD STORES. DON'T MISS IT!

Shurfine Whole Sweet
POTATOES
2 ^{23 Oz.} **\$1⁰⁰**
Cans

Shurfine Halves Bartlett
PEARS
3 ^{16 Oz.} **\$1⁰⁰**
Cans



MEMBER **AFFILIATED** FOOD STORES
Shop Your Nearby Affiliated Food Store For All Your Holiday Needs!

A Very Merry



Shurfresh Halfmoon Longhorn
Colby Cheese 10 Oz. Pkg. **89¢**



SHURFRESH
Crescent Rolls 2 ^{8 Oz. Cans} **69¢**

SHURFRESH
Cream Cheese 2 ^{8 Oz. Pkgs.} **89¢**



GRANULATED
Shurfine
Your Choice - Regular
Shurfine

SHURFRESH
Margarine
3 ^{QTRS.} **\$1⁰⁰**
1 Lb. Pkgs.



SHURFINE DEVILS FOOD, WHITE OR YELLOW
CAKE MIX 2 ^{18 1/2 Oz. Pkgs.} **89¢**
MIX 'N MATCH
SHURFINE CHOCOLATE OR VANILLA
FROSTING MIX 2 ^{13 1/2 Oz. Pkgs.} **\$1⁰⁰**
MIX 'N MATCH

Pickles SHURFINE WHOLE SWEET 16 Oz. Jar **69¢**
Beets SHURFINE SLICED PICKLED 16 Oz. Glass Jar **39¢**
Tea SHURFINE INSTANT 3 Oz. Jar **\$1²⁹**

Shortening SHURFINE ALL VEGT 3 Lb. Can **\$1²⁹**
Vegt Oil SHURFINE 24 Oz. Btl. **79¢**
Creamer SHURFINE COFFEE 16 Oz. Jar **79¢**
Cocktail SHURFINE FRUIT 2 ^{16 Oz. Cans} **79¢**



Fine Foods From You



Shurfine Fresh Shelled
Blackeyes
 4 15 Oz. Cans **\$1.00**



Shurfine Salad
DRESSING
 32 Oz. Jar **69¢**

Prices Good December 13-24, 1978

Christmas!



We Welcome All
 Food Stamps
 Customers!

JOHNSTON'S PUMPKIN OR
Mince Pies
 YOUR CHOICE **\$1.19**
 FROZEN 32 Oz. Ctn.

SHURFINE FROZEN
 ORANGE **279¢**
Juice CONCENTRATE 12 Oz. Cans
 SHURFINE FROZEN WHIPPED
Topping ... 2 10 Oz. Tubs **\$1**



Sugar 5 Lb. Bag **89¢**

Elec Perk - Vac Pac
Coffee 16 Oz. Can **\$1.79**



WASHED, CHUNK OR SLICED
 SHURFINE
 PEAPPLE
89¢
 MIX 'N MATCH

FREE RUNNING OR IODIZED
 SHURFINE
 SALT
 YOUR CHOICE **15¢**
 26 Oz. Box



SHURFINE
Strawberries
 FROZEN
 HALVES
 10 Oz. Ctn. **39¢**

Spinach SHURFINE 4 15 Oz. Cans **\$1.00**
Beans SHURFINE WHOLE GREEN 4 15 Oz. Cans **\$1.00**
Sweet Peas SHURFINE EARLY JUNE 3 17 Oz. Cans **\$1.00**
Syrup SHURFINE LIGHT 32 Oz. Btl. **79¢**

KRAFT MINIATURE
Marshmallows 2 10 1/2 Oz. Pkgs. **69¢**
Flour SHURFINE ENRICHED 5 Lb. Paper Bag **59¢**
Soup SHURFINE CREAM OF CHICKEN 4 10 1/2 Oz. Cans **\$1.00**



Participating Food Stores!

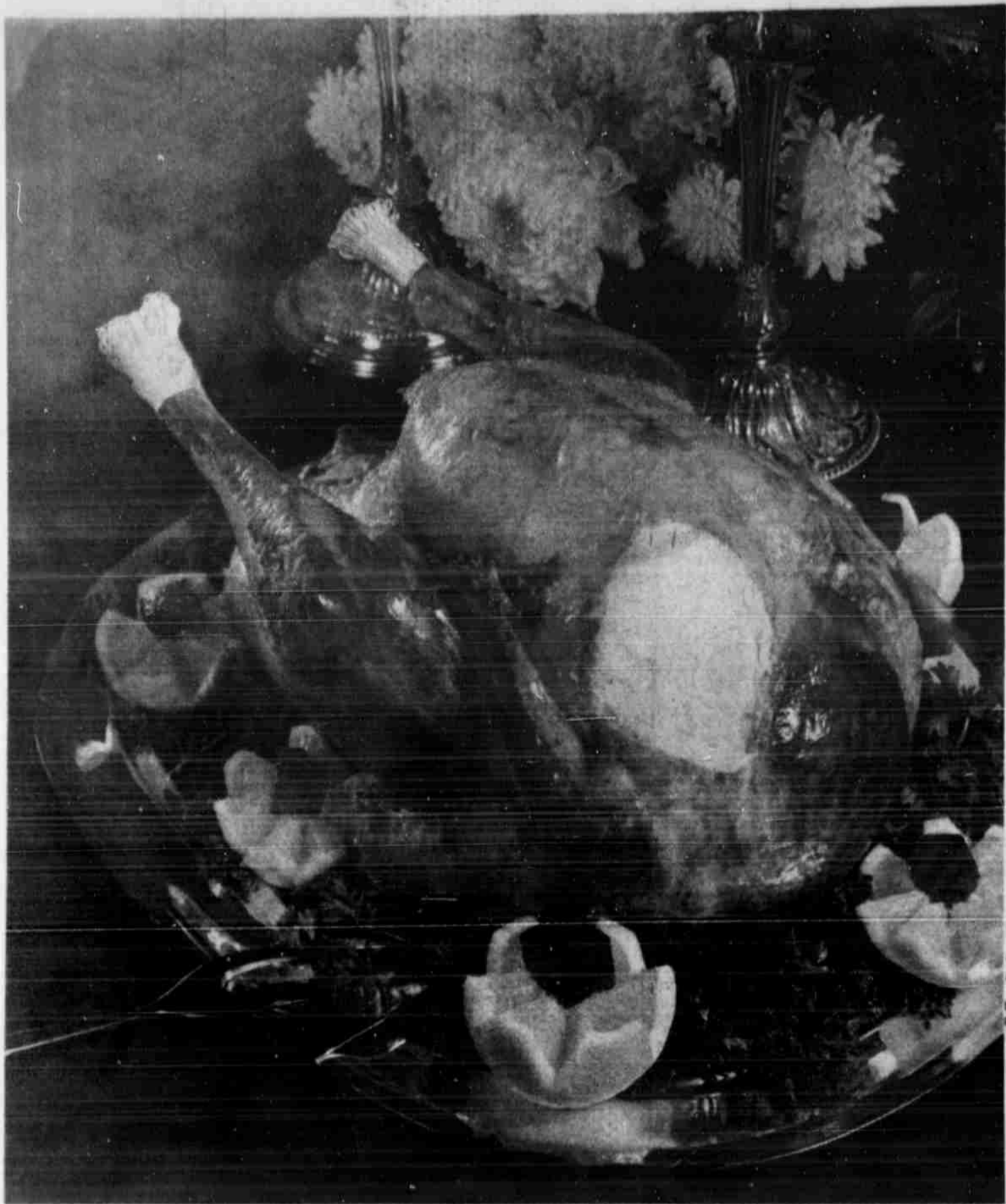

Happy Holidays

SHURFRESH
Turkeys

18-22 LB. AVG.

A PREMIUM TURKEY, SPECIALLY BRED TO HAVE ALL THE FEATURES OF NATIONALLY ADVERTISED BRANDS

GRADE A, SELF-BASTING BROAD BREASTED PLUS A POP UP TIMER TO MAKE COOKING PREPARATION EASIER



Lb.

49

10-16 LB. SHURFRESH

Hen Turkeys

TENDER TIMER, SELF-BASTING

Lb. 59c

5 LB. FULLY COOKED SHURFRESH

Canned Ham

Ea. \$7⁵⁹

1 LB. "VAC PAC" SHURFRESH

Sliced Bacon

Lb. 98c

SHURFRESH Bologna
12 Oz. Pkg. 69c

SHURFRESH PURE PORK Sausage
1 Lb. Roll 79c
2 Lb. Roll \$1⁵⁸

3 OZ. SHURFRESH THIN SLICED Meats
3 For \$1⁰⁰
Mix or Match - Beef, Ham, Corned Beef, Pastrami or Turkey

SHURFRESH MEAT OR BEEF Franks
12 Oz. Pkg. 59c

"SUNKIST NAVELS"

Oranges 4 Lbs. \$1⁰⁰

"Red Delicious" Apples
3 Lbs. \$1⁰⁰

"Golden Sweets" Yams
Lb. 25c

"Yellow Sweets" Onions
2 Lbs. 25c



TG&Y

family centers

HOLIDAY GIFT GUIDE

Marshall Howard Blvd. Littlefield Plaza

Prices In This Advertisement
Good Thru Dec. 18.

There's Lots More Inside...



LEISURE SHIRTS

100% Polyester
Long Sleeve
Prints & Solids
Your Choice

Values To
\$12.88
\$5⁸⁸

We Will Be
Happy To
Refund Your Money
If You Are Not
Satisfied With
Your Purchase

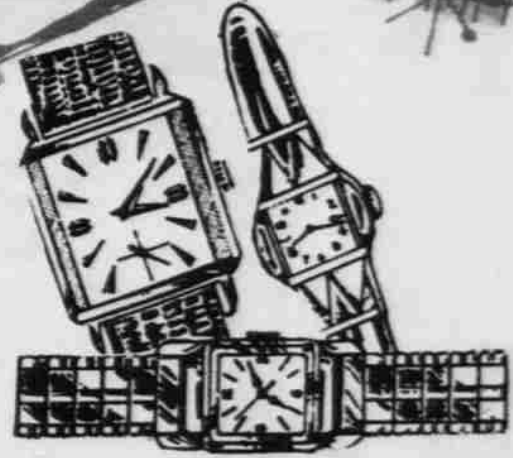

Assorted

WATCHES

Men's & ladies' Name Brand watches
in a wide variety of styles, shapes, &
bands. Hurry and make your choice
while selection is good.

Values To \$75.00

\$19⁸⁸
EACH



Hush Lil' Baby

She fusses and squirms in her
cradle. You calm her by putting a
pacifier in her mouth. Operates on
"C" cell batteries. Little hush black
baby available.

WHILE QUANTITIES LAST

\$6⁸⁸

BLACK & WHITE TELEVISION

All solid state UHF & VHF tuning.
Lightweight black & gray
cabinet. Swivel antenna.
Printed circuitry.
75 Sq. inches of viewable
picture area.

\$75⁰⁰



BANKAMERICARD

master charge

T.G.&Y. ADVERTISED MERCHANDISE POLICY

Our company's policy is to always have advertised
merchandise in adequate supply in our stores. In the
event the advertised merchandise is not available due
to unforeseen reasons, T.G.&Y. will provide a Rain
Check upon request in order that the merchandise may
be purchased at the sale price when it becomes
available or you may purchase similar quality
merchandise at a similar price reduction. It is the policy
of T.G.&Y. to see that you are happy with your
purchases.



Prestone^{II}

You know
it protects!

\$3³³
Gal.

Limit 4



PETERS® 12 GAUGE SHELLS

25 Ct.

\$2⁴⁷

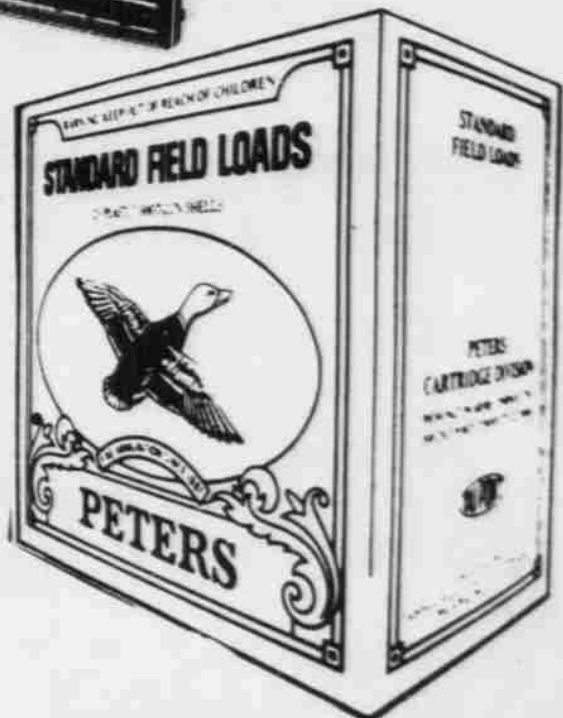

TG&Y

FABRIC SHOPS

WOVEN GINGHAM CHECKS

65% Celanese® Fortrel® Polyester/
35% Cotton. Permanent press.
Machine washable. Stock up now!

99¢ YD.

All Fall Fabrics

**Reduced To
25% Off**

POLYESTER DOUBLEKNIT

100% FLATFOLD

67¢ YD.

REMNANTS

1/2 PRICE



THREAD

7/\$1

GT POLYESTER

UPHOLSTERY FABRIC

ASST. LENGTHS
& PATTERNS

\$1.57 YD.

DOTTED SWISS

BURLINGTON

99¢ YD.

**POLYESTER
DOUBLEKNIT**

OUR BETTER
QUALITY 100%
REG. \$1.97

\$1.57 YD.

TG&Y **SAYELLE**
KNITTING YARN

4 Oz. skeins. Many colors to choose from. Net weight 3 1/3
to 3 oz. in ombre shades. 100% orlon acrylic 4 fold. For
sweaters, afghans and fashion accessories.

Our regular 97¢

TG&Y LOW PRICE.....

88¢



*Christmas
Greetings
to all*



SUPPLEMENT TO THE
LAMB COUNTY
LEADER NEWS

T.G.&Y.

IT'S BEGINNING TO LOOK A LOT LIKE CHRISTMAS



OUTSIDE LITE SET
25 colorful weatherproof lights. C9% Ass't red & blue colors
\$3.97

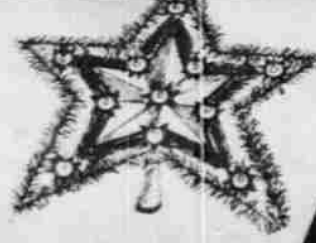

Tree-Top STAR
Tinsel star with Flashing Mini-lights!
\$1.97



GIFT WRAP

3 rolls foil in 3 designs. 26" wide. 18 sq. ft.

76¢

GIFT WRAP

4 rolls paper. 26" wide. Two assortments. 8 designs. 36 sq. ft.

76¢



SPRAY SNOW

White. 13oz. size.

47¢

We Will Be Happy To Refund Your Money If You Are Not Satisfied With Your Purchase

HOLIDAY COTTON

Glaze Tex 23"x40"

59¢



JUMBO GIFT WRAP

Choose from foil, 22 sq. ft. or paper, 50 sq. ft. 26" wide.

87¢

TAGS AND SEALS

242 Pc.

67¢

ICICLES

500 Strand

23¢

1000 Strand

37¢



MINI-LIGHT SET

Handy "push-and-replaceable" bulbs. 35 lights to brighten your tree!

\$1.57

TWINKLE LITE SET



Three-way flasher. They are miniature bulbs. Come in assorted colors. 50 lights to set.

\$1.97

TREE STAND



Red and green, normal, 16" sq. open.

\$1.37

EXTENSION CORDS

3 Per Bag

\$1.27



DECORATOR RIBBON

6 Rolls On Card

83¢

T.G.&Y. ADVERTISED MERCHANDISE POLICY

Our company's policy is to always have advertised merchandise in adequate supply in our stores. In the event the advertised merchandise is not available due to unforeseen reasons, T.G.&Y. will provide a Rain Check upon request, in order that the merchandise may be purchased at the sale price when it becomes available, or you may purchase similar quality merchandise at a similar price reduction. It is the policy of T.G.&Y. to see that you are happy with your purchases.

Jumbo Stick On Bows

12 Count

67¢

TREE SKIRT

38" in diameter. Great for under the tree. Also non-flammable.

\$1



STICK ON BOWS

CRYSTAL



25 bows in each bag. In traditional & high colors.

37¢



TINSEL DELUXE GARLAND

Gold, silver or Red hanked garland 3"x24"

88¢





MAKE LIFE A LITTLE EASIER...
GIVE APPLIANCES
for Christmas

TG&Y
 family centers

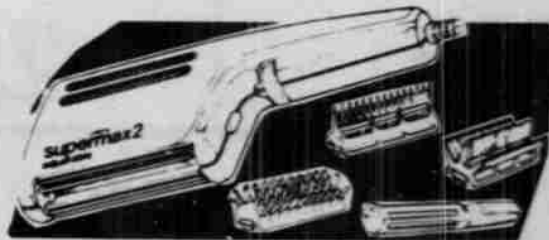

Gillette®

SUPERMAX 2

ADJUSTABLE 200 TO 900 WATT

STYLER/DRYER
 With brushes, curler
 and comb. #9180

SET **\$17⁸⁸**

Unique Dial-A-Brew control
 selects dark-medium or light
 coffee. Drip Filter Coffee
 Maker automatically regul-
 ates temperature and brew-
 ing time. Brews 12 cups (60
 Oz.)



#C20S

NORELCO® 12 CUP

DRIP **\$24⁸⁸**

COFFEE MAKER

MODEL 5150



Pollenex®

**DIAL MESSAGE
 SHOWER HEAD**

4 shower heads
 in one. 6
 positions. Great
 for gifts.

\$12⁸⁸



MODEL
 87A

HAMILTON
 BEACH

3-SPEED MIXER

Hand-held. With
 heel rest. White.

\$8⁸⁸

CORRELLE BY

CORNING WARE

SERVICE FOR 4

WHITE, GOLD,
 OR BLUE **\$22⁹⁵**



RIVAL
 ELECTRIC
 CAN
 OPENER

With "Click
 'N Clean"
 action.
 Avocado &
 Gold.

\$7⁸⁸

781-A/G



CROCKERY CHEF
 ELECTRIC SLOW COOKER

**ELECTRIC
 CROCKERY
 CHEF®**

AVOCADO OR GOLD
 3 1/2 Qt. Spice Of Life
 design. Glass Top.

\$10⁸⁸

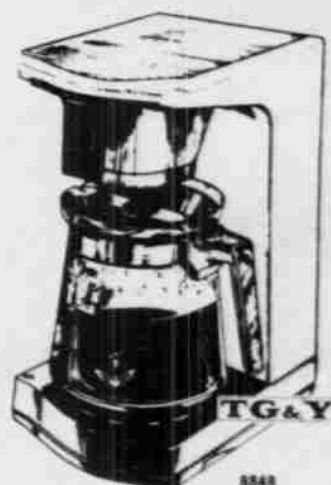

TG&Y

COFFEEMAKER

12 CUP DRIP

\$17⁸⁸

G.E.
**CAN
 OPENER**
 KNIFE SHARPENER

WHITE
\$12⁸⁸

#EC33

CORN POPPER

3 QT. BUTTERING

\$3⁸⁸

#2286



TG&Y

PROFESSIONAL TYPE

HAIR DRYER

1000 Watt Directional
 Attachment.
 6 Settings.

\$9⁸⁸



POLLENEX

**DIAL
 SHOWER
 MESSAGE**

HAND HELD

4 In One Showerhead

\$19⁸⁸

#DM200



KNIT JUMPSUITS

Reg. \$18.88

\$12⁸⁸

100% POLYESTER

DRESS SHIRTS

65% Polyester/35% Cotton short sleeve dress shirts in sizes 14 1/2-16 1/2. Assorted colors and white

REG.

2/\$5



family centers

LADIES ROBES

ASST. STYLES & COLORS

25% OFF



LADIES KNIT TOPS

100% Polyester tops styled with short sleeves, mock turtle neck. Assorted spring colors in S-M-L-XL sizes.

\$1

LADIES VINYL JACKETS

WESTERN STYLE
2 POCKETS

\$11⁸⁸

La Sevilla fashions by Charles

Fully Lined, Shoulder Padded, Inside Pocket, Patch Pocket On Vest To Match Patch Pockets On Coat.
Sizes 36 46 Regular and Long

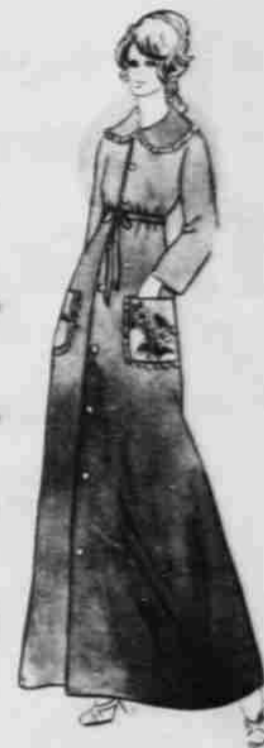

MEN'S QUILTED

NYLON JACKETS

20%

OFF

JR. 100% COTTON BRUSHED DENIM JEANS

\$5⁸⁸

PR.



Men's VINYL JACKET

100% Poly vinyl chloride shell. 100% Nylon lining. Snap closure. Men's sizes only.

REG. \$18.88

\$14⁸⁸

JUST RECEIVED POLY GABERDENE

3-Piece Vested Suit

Brushed Denim Or Corduroy

\$39⁸⁸

MR. SCOTT POLYESTER SLACKS

100% POLYESTER

\$7⁸⁸

MR. SCOTT Matching Jackets

100% POLYESTER

\$10⁸⁸



MEN'S WESTERN BOOTS

BY DURANGTO

\$24⁹⁵ TO \$39⁹⁵

BOY'S DRESS SLACKS

100% POLYESTER

SOLIDS & CHECKS

\$6⁸⁸

Many Many Items Reduced

25% To 75% Off.

TG&Y
family centers

C.B. THERMOS
W/HANDLE

1 QT. **\$1⁹⁹**



C. B. RADIO

Maximum legal Power Transmitter with full 40 watts R.F., Super heterodyne receiver with auto. gain control, auto. noise limiter, full range squelch control. Antenna warning light, separate P.A. switch. Large, lighted S/RFO meter. All at a new, low price.

MIDLAND MODEL 13-882 **\$88⁸⁸**

Gifts They'll Love...
COME CHRISTMAS MORN'

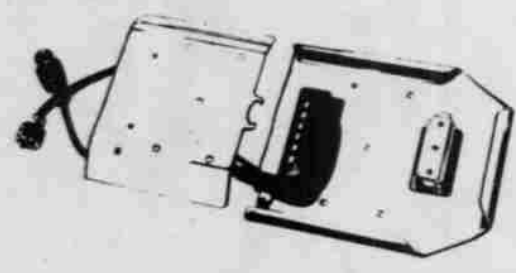
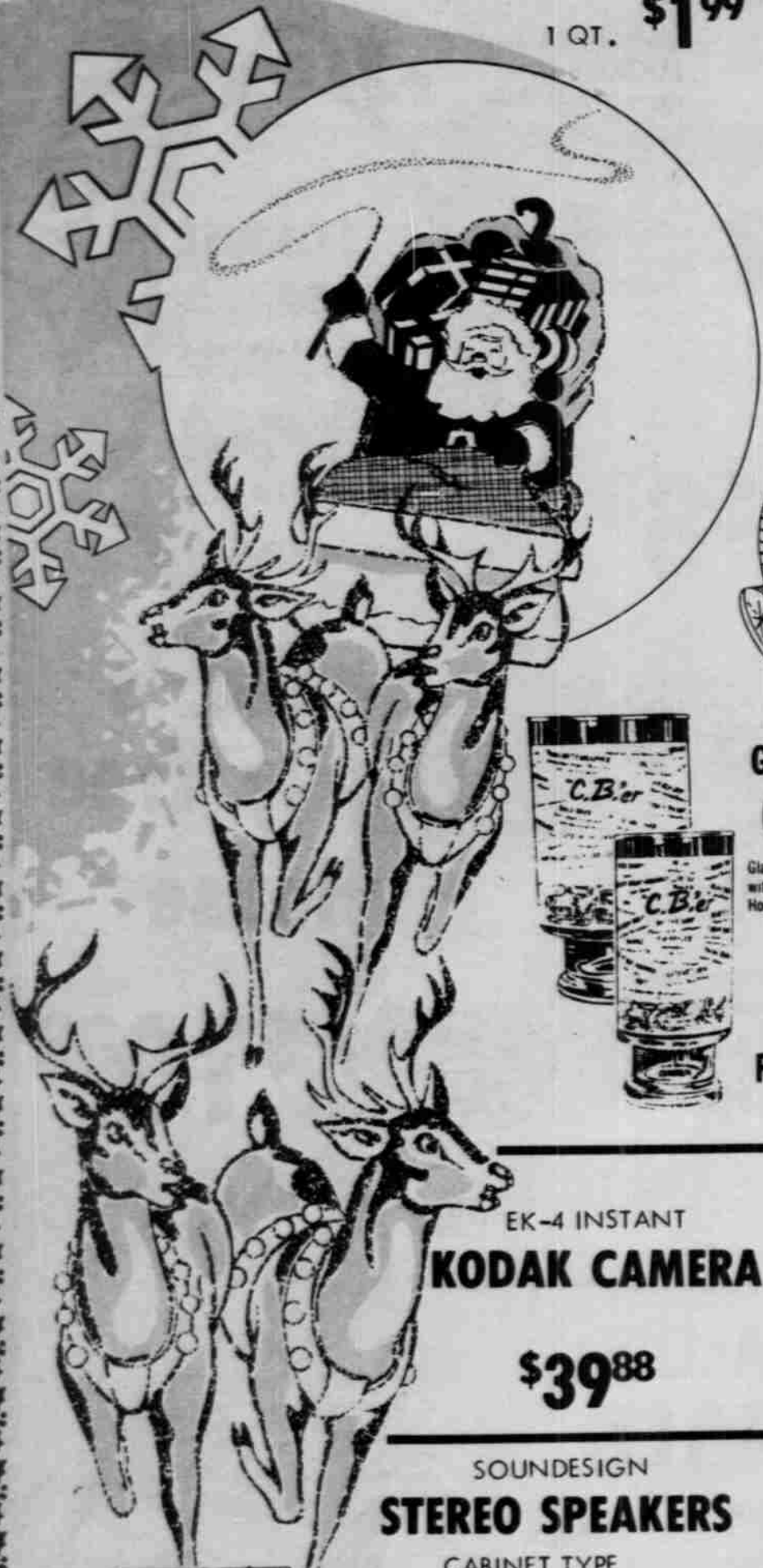

Giant C.B'er Cooler



Glass cooler encribed all over with your C.B. codes. Anchor Hocking.

TG&Y LOW PRICE

2 FOR \$1

SLIDE LOCK C.B. MOUNT

A must for travelers. Prevents theft and converts mobile units into portable units.

\$8⁸⁸



TRUNK MOUNT

C.B. ANTENNA

Fits onto trunk or rooftop. 46 in.

\$12⁸⁸

EK-4 INSTANT **KODAK CAMERA**

\$39⁸⁸

PANASONIC **TAPE RECORDER**

PORTABLE CASSETTE

\$29⁸⁸

RA304

SOUNDESIGN **STEREO SPEAKERS**

CABINET TYPE

#625 2-WAY SPEAKER SYSTEM **\$24⁸⁸** PR.

SOUNDESIGN **SPEAKERS**

CABINET TYPE

#646 2-WAY SPEAKER SYSTEM **\$44⁸⁸** PR.

G.E. LOUDMOUTH

TAPE PLAYER

PORTABLE 8-TRACK WITH SING-A-LONG

\$44⁸⁸



POLAROID FILM

108 **\$4⁹⁹**

SX-70 **\$4⁸⁹**

We Will Be Happy To Refund Your Money if You Are Not Satisfied With Your Purchase

88 **\$4¹⁹**

126-12 Exp. **\$1⁰¹**



family centers

TOY Clearance



FISHER PRICE

RIDING HORSE

\$9⁸⁸

MUSTANG HORSE

Roan color with brown tail and mane. Safe and sturdy. TG&Y LOW PRICE



WONDER®

\$14⁸⁸

EVEL KNieVEL FUNNY CAR
\$6⁸⁸

SPIDER MAN RICOHET RACERS
\$7⁸⁸

We Will Be Happy To Refund Your Money If You Are Not Satisfied With Your Purchase

Evel Knievel Chopper
OR
Stunt Cycle



Has front fork and exhaust pipe. Does wheelies, jumps and flips.

\$8⁸⁸

2 GUN DART TARGET SET
\$1⁸⁸

WHILE QUANTITIES LAST

MARX TOYS
BIG WHEEL

New color to choose. With wide tread rear wheel.

\$12⁸⁸

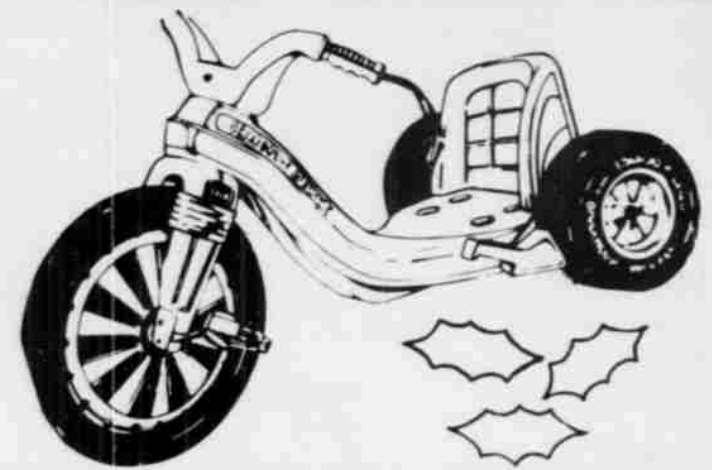

CONEY ISLAND ACTION ARCADE

\$4⁸⁸

FISHER PRICE
SESAME STREET PLAY SET

\$12⁸⁸

REG. \$16.88

DEAR SANTA HERE ARE THE TOYS WE WANT FOR CHRISTMAS



BOYS & GIRLS

THUNDER ROAD 56

20" Twin cantilevered frame, single speed, coaster brake. Low profile crossbraced handlebar, deluxe HMX style saddle.

\$59⁸⁸
EACH
Limit 1

Model 2056



TOYS TOYS TOYS!

TG & Y

family centers

Reduced 20% - 50%
WHILE QUANTITIES LAST



MARCHING MICKEY MOUSE® DOLL
Mickey runs on love and the squeeze of your hand. No batteries needed.

REG. \$11.88

\$8.88



BARBIE'S FASHION PLAYHOUSE OR TOWNHOUSE
\$12.88



Kenner's Family Tree House

\$10.88



Kenner

NEW BABY ALIVE

16" doll that eats, drinks and you change the diapers. Complete with accessories.

\$7.88

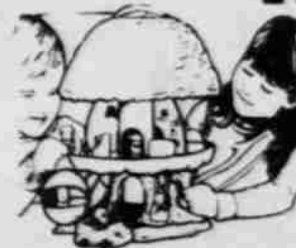

Participating banks have fun for grandchildren. Featuring the Tree Set.

Kenner



McDonald's
McDonaldland Characters

Now your child can own the exciting characters from McDonald's Family Restaurant! All made with safe, non-toxic child-tested materials. Great fun! Great for Christmas!

\$2.57



MAYOR McCHEESE®

McDONALD'S
McDONALD
LAND
PLAYLAND SET

It's the official gathering place for the McDonaldland characters! Washable play surface with backdrop for extra fun! Safe, non-toxic plastic accessories.

\$18.88

#801

