

LAMB COUNTY LEADER-NEWS

VOLUME 52 NUMBER 63 LITTLEFIELD, LAMB COUNTY, TEXAS SUNDAY, DEC. 1, 1974 5 SECTIONS

15 CENTS TAX INCLUDED

Grand Jury Session Returns Indictments



OFFICERS for 'We, The Women', a branch of the Chamber of Commerce, were elected Tuesday. Shown, from left, are Brenda Denton, publicity chairman; Pat Marcum, vice president; Susan Head, president; Sarah Tollett, secretary-treasurer; and Dot Downs, telephone committee chairman. (Staff Photo)

This term of the grand jury met in a lengthy session this week to consider criminal charges.

Among those indicted by the jury are Raymond Clark Jr. who was indicted on a charge of car theft. His bond was set at \$2,000.

Edward J. Greene was indicted on a charge of forgery and his bond was set at \$2,500.

Rosie Linda Garcia and Mary Herta Hernandez were indicted on charges of felony theft and bonds were set at \$2,500 each.

Donald Isabel will stand trial for indictment on a felony theft charge. His bond was set at \$2,500.

Kenneth Ray Williams was indicted on a burglary charge and bond was set at \$2,500.

An indictment on a charge of possession of marijuana over four ounces, a felony, was returned against Gilbert Ortega Gonzales, and bond was set at \$5,000.

Indicted on attempted burglary charges were Roy Lee Wilson, Larry Daniel Richardson and Billy Ray Finch. Bonds were set at \$2,500 each.

Willie Conley and Robert Earl Conley were both indicted on charges of aggravated assault and bonds were set at \$2,500 on each.

Charles Edward Freeman was indicted on two counts of forgery. Bond was set at \$2,500 on each of the two cases.

James Wayne Thomas, and Jerry Lynn Raney were indicted on felony theft charges and bonds were set at \$2,000 each.

The grand jury returned indictments for burglary charges against Jessie Trevino and Adolfo Romera. Bonds were set at \$5,000 each.

Joseph W. Arnold was indicted on a perjury charge and his bond has been set at \$100,000.

Arraignments are set for Tuesday in the district courtroom.



BAILEY HAIR accepts a silver medallion and certificate of appreciation from Frank M. Sommerkamp, Regional Postmaster General, for his safe driving record and membership in the Million Mile Club. (Photo Courtesy Olton Enterprise)

Olton Rural Mail Carrier Wins Million Mile Award

OLTON— Untold numbers of letters and parcels have reached their destination on Olton's rural route one through genial Bailey Hair.

Hair was cited by the Oklahoma City District of the United States Postal Service as the recipient of a One Million Mile Safe Driving Award Medallion and certificate. The presentation was made Oct. 26 in Oklahoma City.

One Million Mile Safe Driving Awards are based on the National Safety Council's estimate of 25,000 driving hours as the equivalent of 1,000,000 miles. Although Hair has compiled 25,000 driving hours during his twenty-five years plus as a rural carrier, he says he has not actually achieved the million mile mark yet.

Prior to his appointment as a rural carrier July 1, 1949, Hair served one year as acting postmaster and for two years was postmaster of the local office. When he transferred to carrying the mail, rural route one covered 65 miles and included 189 boxes.

"That was when there were lots of 80-acre farmers though," he says.

Today there are 124 boxes along the 85-mile route.

Oklahoma City District, a four-state area, honored 13 rural carriers and 11 city carriers at the awards banquet. A few postmasters, too, received the solid silver medallions, Hair said.

Presentation of the silver medallion was made by Frank M. Sommerkamp, Regional Postmaster General of the United States Postal Service. He also was guest speaker at the banquet.

"I've got the best people on my route there are anywhere," Hair says. "They've really been nice to me." Patrons along his mail route have been very generous through the years, he says, to share vegetables from their gardens and fields.

"I'd like to see how big a grocery store it would take to hold all the vegetables they've given me through the years. Lots have just told me to help myself when it got ready."

Generous gestures have not all been one-sided giving however. Hair chuckles

as he remembers helping one patron out by feeding his dog while he was away on a two week vacation.

A few years back when winter weather kept an elderly man on his route from coming into town for groceries, Hair picked up a grocery order from one of the local stores and delivered the needed foods along with the patron's mail.

A little additional help was needed a few years back in order for Hair to deliver a Christmas card. Bearing a California return address, the letter was simply addressed to "Grandpa, Route One, Olton, Texas." Not to be daunted, Hair asked the assistance of the Enterprise in locating the correct grandfather and was able to deliver the important message of love from youngsters so very far from their "Grandpa"—the late Raymond Lyon.

"A lot of my people have had to pull me out of mud holes," he says. He vividly remembers, too, a particularly difficult time back in the 50's.

"I got stuck in a snow drift out by Gerald Allcorn's and it took four tractors to get me out. He started with a little tractor and that wouldn't work and he kept getting bigger and bigger till the fourth one got me out. He pulled me to the pavement and I gave up the rest of the route."

Hair still delivers mail for five or six of his original patrons. A number of others have since moved into town and receive their mail through the office.

It is interesting to note that when he began his rural mail carrying, he delivered a phone bill to only one patron.

The certificate of appreciation Hair received along with the silver medallion will join other treasured keepsakes such as his certificate of appointment signed by President Harry S. Truman.

Mrs. Hair was also recognized at the banquet and presented with a pretty lapel pin as "the woman behind a good man."

Hair said he acknowledged that truth with the admission, "Naomi is the one who's had to get me up and get me off to work."

Authorities Check Theft, Vandalism

and vandalism marred the holiday for some.

Offices of Olton reported the theft of two guns valued at \$700 to county authorities this week. Entrance was gained through the garage. Missing were a Smith 12 gauge, three double barrel, one L. C. gauge double barrel, one L. C.

Smith 12 gauge 32-inch double barrel, one Winchester 22 magnum with scope and a Winchester 22 with a 24-inch barrel.

On Thanksgiving Day, Wayne's Fruitstand reported a \$250 plate glass door was broken.

Sometime Thursday night or early Friday morning someone kicked out a

big plate glass at Western Auto and took a television set.

Other offense reports this week included a car windshield apparently smashed out with a hammer while the car was parked outside the fence at the Littlefield bus barn. The car was owned Mark Alan Hulm.

Janna Jordan reported two tires on her car were punctured while it was parked at the Tasty Cream, and M. E. Phillips reported two back windows broken at the pool hall on Phelps Ave.

County authorities jailed four over the holiday. Ober Lee Roberts was jailed on a burglary charge and he made a \$4,000 appeal bond. An Amherst man and a Littlefield man were jailed Tuesday and Wednesday on charges of check law violation.

Police Check 7 Accidents City With Five Injuries

Accidents this week resulted in

On Wednesday night, a car driven by Cristan Jr. hit the rear of a car in the 1500 block of Phelps Street and Dana Yoakum were injured. Medical Arts in a patrol car. Jill and Chris Pope were two other injured in the car and they were taken to Medical Arts by an unidentified

The injuries were believed to be

The car was owned by Melvin

Blake-Earth

Earns Trip

Blake-Earth band members will receive the money for their band trip when they board the bus

Approximately 50 Wolverine band members spent Saturday picking up corn from O'Hair farm, and the day's earnings were \$775.

The band boosters furnished refreshments for the corn picking. In addition combine and truck, tractors

for handling the corn

and sack lunches and at

Wolverine booster furnished drinks for the group and

boosters brought them to the field.

School Trustees Accept \$8,875 Roofing Bid

Littlefield's school board of trustees met in a special called session Tuesday night and unanimously accepted Caprock Roofing Company's bid of \$8,875 for roof work on the Elementary I building.

The only other item on which the trustees took action was to change the board policy book to read "quarters" where it presently reads "semesters". This change was necessitated since the school system is now on a quarter system, rather than on a semester system.

Action on a central office location and Plan "A" participation was delayed until a later meeting.

Sorority Slates Christmas Bazaar

The Alpha Lambda Zeta Chapter of Beta Sigma Phi will be conducting a Christmas Bazaar Monday, Dec. 2, at Janice's Buttons and Bolts.

'We Women' Elect Officers

"We, The Women" met Tuesday, Nov. 26, at the Tasty Taco Restaurant, with president, LaVoyce Carlisle conducting the meeting.

The members voted to send \$25 to Girlstown, U.S.A. at Whiteface, to be used where they need it.

Members voted not to meet in December and to change the meeting day to the fourth Wednesday of the month beginning after the first of the year.

The highlight of the meeting came with the election of new officers.

They are: president-Susan Head; vice president Pat Marcum; secretary-treasurer, Sarah Tollett; telephone-Dot Downs; and publicity- Brenda Denton.

Members present were: Maureen Chisholm, Marilyn Sorley, Marge Anzeline, Beverly Burke, Rita Richardson, Tena Wicker, Carol Black, Mary Beth Willey, Rae Lynn Britt, LaVoyce Carlisle, Susan Head, Pat Marcum, Sarah Tollett, Dot Downs, Brenda Denton and new member, Mozelle Tapley.

County Youths Receive Awards

Jennifer Templeton and Rodney Logsdon were among 40 outstanding teenagers who received the coveted 4-H Gold Star award in Lubbock this week.

The Gold Star is the highest county award offered in 4-H, presented to a boy and girl from each county for their achievements, leadership and contribution to the county 4-H program.

About 400 parents, Extension Service and 11 electric cooperative representatives, and special guests attended the

See YOUTHS, Page 4



GLEN D. YOUNG who lives six miles southwest of Littlefield said he has been living on his farm 51 years and has grown turnips nearly everyone of those years. But he has never had turnips turn out like this year. Here he holds two of his larger turnips. One weighs 10 pounds and the other weighs nine. Off of a plot about 25 by 100 feet, he has given 25 to 30 bushels to the elderly residents at Amherst Manor and Jewell's Hospitality House. His neighbors and family have been eating off the plot and the Youngs still have plenty of turnips. (Staff Photo)

Available for sale will be handmade crafts and a variety of baked goods. Proceeds will go into sponsoring projects by the chapter.

COMPLETE AUTO PAINTING

\$89⁹⁵

RICHARD HAS 2 - 1974 PINTOS

AND

1 - 1974 MUSTANG

DRASTICALLY REDUCED AT DEALERS

CLOSE-OUT PRICES!

CARLISLE-OLDHAM FORD BODY SHOP

10th & OLD LUBBOCK HWY

PHONE 385-5164

Beta Sigma Phi Serves Annual Thanksgiving Feast

The three chapters of Beta Sigma Phi— Tau Chi, Alpha Lambda Zeta and Xi Nu Nu Exemplar— held their annual Thanksgiving Feast Friday night, Nov. 22, in the Willie Room of the REA Building.

Garvin Knox offered a prayer of Thanksgiving.

Casseroles and a large variety of accompaniments, foods, desserts, tea and coffee were provided by each chapter member for their Thanksgiving Feast.

The tables were decorated using the theme of Thanksgiving motifs and candles.

The entertainment for the evening was games of famous names and people.

The door prize was won by Kay Pace of the Xi Nu Nu Exemplar Chapter.

Tau Chi members were: Mr. and Mrs. Dwight Starnes, Kaye Kendall.

Alpha Lambda Zeta members were: Mr. and Mrs. David Friday, Mr. and Mrs. John Charlton, Mr. and Mrs. Jerry Don Denton, Mr. and Mrs. Ray Sebring, Mr. and Mrs. Steven Rountree, Mr. and Mrs. Rodney Richardson, Mr. and Mrs. Harlan Gilley, Mrs. Randy Haile, Mr. and Mrs. Alie Giles, Mr. and Mrs. Keith Kelton, Mr. and Mrs. Dale Kelton, Mr. and Mrs. Alton Appleton and Mr. and Mrs. Kim Kloiber.

Xi Nu Nu Exemplar members: Ann Pullig and special guest, Bill Jones, Mr. and Mrs. Doyle Winfield, Mr. and Mrs. Carlton Parker, Mr. and Mrs. Charles Schroeder, Mr. and Mrs. Arlen Simpson, Mr. and Mrs. Richard Newman, Mr. and Mrs. Garvin Knox, Mr. and Mrs. Kenneth Johnson, Mr. and Mrs. Jerry Goheen, Mr. and Mrs. Jay Bridwell and Mr. and Mrs. Weldon Pace.

Santa Fe Dividends

The board of directors of Santa Fe Industries, Inc., has today declared a dividend of twenty-five cents (.25) per share on its preferred capital stock payable Feb. 1, 1975, to stockholders of record at the close of business Jan. 17, 1975.

The directors of Santa Fe Industries also declared a quarterly dividend of forty-five cents (.45) per share, on the common capital stock of the

company, payable March 1, 1975, to stockholders of record at the close of business on Jan. 17, 1975. With this action, total declarations during 1974 amount to \$1.80.

BOOKMOBILE SCHEDULE

The High Plains Bookmobile will not run in this area during the Christmas holidays, Dec. 25-28.



REV. WILLIAM H. SPENCE and his family move into a new neighborhood and in down parsonage in Laketon, Iowa, all a part of the all-school play, "One Foot in the top photo, they have just arrived to find littered floors and broken furniture. In photo, Rev. Spence, who was crippled in a fall, is "tried" by citizens of the community the Bishop serving as a judge. As the tables turn, the citizens were the one apologies. (Staff Photos)

SOCIETY NEWS

MONDAY, DEC. 2
MISS SHARON WHITE, bride-elect of Larry Buster, will be honored with a bridal shower from 7:30 p.m. to 9 p.m. in the Flame Room of Pioneer Natural Gas Co.

Mr., Mrs. A.T. Hedgpeth Honored On Anniversary

Mr. and Mrs. A. T. Hedgpeth observed their 50th wedding anniversary Saturday when members of their family entertained with dinner at the Subphens Cafe on 50th Street in Lubbock.

Mr. and Mrs. Denny Hedgpeth and Patty of Hobbs, Mr. and Mrs. Harold Beck and Lane of Coleman, Mr. and Mrs. Jim Ray Wells and Dara of Friona, Mr. and Mrs. James Madgen of San Angelo, Mr. and Mrs. Dale Stevens of Lubbock, son,

daughter and grand were here. Also, his sisters, Mrs. Gerald Stanford, Mrs. Mr. and Mrs. Calvin Petrolia, Mrs. Vivian Gatesville were in children and grand on the occasion, held in dining room of the

Eleven members of Littlefield with Mr. Hedgpeth Saturday their overnight guests

Kirby Dealer Now Located On

Kirby Sales and Service is now located at 817 East 9th in Littlefield.

The public is invited to "come in and register for a free Kirby to be given away De The dealer is authorized Kirby Littlefield.



MOTHERS SERVED a Thanksgiving Dinner of turkey, beans, salad, rolls and cake and favors to the Williams Kindergarten Wednesday, Nov. 27. (Photos)



MOTHERS SERVED a Thanksgiving Dinner of turkey, beans, salad, rolls and cake and favors to the Williams Kindergarten Wednesday, Nov. 27. (Photos)



Mr. and Mrs. J.E. Chisholm



Mr. and Mrs. Kip Cutshall

Our invitation to you...

TO ATTEND OUR ANNUAL

CHRISTMAS OPEN HOUSE

TO SEE THE NEW, EXCITING CHRISTMAS AND HOLIDAY ARRANGEMENTS

1974

Sunday, December 1, 1:00-5:00 P.M.

CHISHOLM FLORAL

680 East 5th

385-4461



Gold Medal Florist

PULL-ON PECOS COMFORT



LARGE SELECTION OF SIZES AND WIDTHS

Red Wing Cures 5¢

RED WING

Anthony's

Reception To Honor Mrs. W.O. Wood

Mrs. W. O. Wood of Littlefield will be honored with a reception and open house on the occasion of her 50th wedding anniversary. The reception will be held from 2 to 5 p.m. at the home of Mrs. C. C. Goodwin, 1015 S. 1st St. in Littlefield. Her daughter, son-in-law and grandchildren will be present. The occasion will be held at the home on West 1st St. in Littlefield. All friends and relatives are invited to attend the event. The couple requests no gifts, please.



MR. AND MRS. W. O. WOOD

Love Honored With Shower

Miss Jan Love, daughter of Stephen Bankston and Mrs. W. P. Holland's daughter, was the bride in a wedding ceremony Saturday afternoon. The bride registered those who were invited to the wedding at the home of Mrs. W. P. Holland. The bride's chosen color was white. The center decoration was a white linen cloth and the center decoration was a white linen cloth and the center decoration was a white linen cloth.

The Love-Bankston wedding will be solemnized in the First Baptist Church, Amherst at 7:30 p.m. Dec. 21st.



DEAR SANTA.....

Dear Santa I want a Town house, and a Barbie, ele. curlers, walkie talkie, and and raggedy ann and andy, telephone, and a Bed spread.

Love Cynthia Johnson
P.S. Hope you bring it all maybe not a bedspread.

Dear Santa Clause I want 1. A Townhouse and 2. barbie doll 3. Easy Bake Oven. P.S. Pleas bring me them I love you Santa. OK

Your friend
Theresa Johnson
Age 8
my strisr is 12

Give Texas Products For Christmas Gifts

Why not give a little of Texas to those on your Christmas list this year?

"Texas boasts an abundance of high quality agricultural products that will make excellent Christmas gifts," points out Dr. William Vastine with the Texas Agricultural Extension Service.

"Giving a choice Texas agricultural product is sure to please anyone on your gift list. Gifts of meat, dairy and poultry products can highlight the table fare during the Christmas season and can lend a special note of cheer and good will during the holidays," adds the economist in marketing and food distribution.

Many grocers are participating in this effort to promote the gift-giving of Texas food products, notes Vastine. Special booths and displays are being set up to attract shoppers' attention to the wide choice of available products. Certificates for food products may be purchased or the shopper may desire to select a particular product for that someone special on the Christmas list.

"Texas agricultural products offer unique gift ideas," contends Vastine. "The selections

are unlimited, so you're sure to find items pleasing to everyone. Of course, the gift certificate allows the recipient to make his or her own selections."

What could be a better choice? So, plan now to add Texas agricultural products to your gift list, suggests Vastine.

The Texas Agricultural Extension Service plus many other agricultural agencies and organizations are promoting food product gifts for Christmas, with special leadership by the Texas Farm Bureau and the Texas Department of Agriculture.

Administrator Nominated For Award

Muleshoe teachers have nominated Elizabeth McCrear Watson, curriculum director for the Muleshoe Independent School District, for a Texas Classroom Teachers Association Administrator of the Year Award.

The Muleshoe Classroom Teachers Association has nominated Mrs. Watson to compete with other administrators from all areas of the state who also have been nominated by their local

DuBois-Cosby Vows Exchanged

Sandra Beth DuBois of Tulia and Michael Roscoe Cosby of Tulia exchanged double ring wedding vows Saturday night, Nov. 30, in the First Baptist Church of Tulia.

Parents of the couple are Mr. and Mrs. Weldon DuBois of Lubbock and Mr. and Mrs. Roscoe Cosby of Tulia.

The bride is a granddaughter of Mrs. D. W. Holladay of Littlefield.

Rev. Roland Moore, pastor of Vigo Park Methodist Church at Vigo Park, officiated for the reading of the vows.

Weldon DuBois presented his daughter for marriage. Maid of honor was Beverly DuBois, sister of the bride. Bridesmaids were Mrs. Keith

Morris of Dumas, Mrs. Jimmy Joe Johnson of Tulia and Mrs. Warren Williams of Tulia.

Roscoe Cosby served as best man for his son. Groomsmen were Keith Morris of Dumas, Jim Thompson of Lubbock and Dennis Potter of Pampa.

After their wedding trip to New Mexico, they will be at home at 717 N. Maxwell in Tulia.

The bride is a graduate of Tulia High School and attended West Texas State University. She is employed as a deputy county and district clerk for Swisher County.

The groom is a graduate of Tulia High School, a graduate of Clarendon Junior College, and attended Texas Tech University. He is engaged in farming,



MRS. MICHAEL ROSCOE COSBY

Gifts For Gardeners Make Up Long List

Undecided on Christmas gifts? Numerous items are available that will please gardening buffs.

Garden tools, terrariums and potted plants make good Christmas gifts, according to Everett Janne, landscape horticulturist with the Texas Agricultural Extension Service.

"Top quality garden tools such as hand trowels and grass clippers are available to fit almost any budget and are sure to please an avid gardener."

Another good gift for a gardener is a subscription to a monthly gardening magazine or a book on some aspect of gardening. A gift certificate from a bookstore is a good idea because the person can choose a book on his or her own interests, adds the Texas A&M University System horticulturist.

"Yard accessories such as sculptures, urns, wind chimes, bird feeders and hanging baskets add to the enjoyment of the outdoor area around the home while a rain gauge, barometer or outdoor thermometer will please a weather enthusiast. Also consider outdoor furniture," suggests Janne.

Terrariums, outdoor plants or a gift certificate from a local nursery are good gifts for anyone interested in plants or for someone trying to start a garden. A terrarium can make a bright spot for someone confined indoors.

"Take time now to visit your

favorite nursery or garden center and select Christmas gifts for your gardening friends," advises the horticulturist.

CONNELL'S GIFT TREE

NATURE GEMS... new designs inc.

Christmas Cards

ROLFS

Rolfs Mens & Ladies Leather Gift Sets

Men	Ladies
*Billfolds	*Check Book Clutch
*Trifolds	*French Purse
*Attache	*Cigarette Case
*Key Kaddies	*Key Fobs

Gift wraps ribbon and trims

Plush! Perky: Bean Bag's

Mag-Nif makes it fun.

Games and Zigsaw Puzzles

Special Family Bibles

Regular \$19.95

\$9.95

Regular \$24.95

\$12.95

Of course, Free Gift Wrapping

Brightest gift idea of the year

Come in and see **The Candle House** showing the new types of arrangements. Let us make one up just for you or for a gift.

EATON'S Fine Letter Papers

Electronic Calculators And Slide Rules

Pocket Models From **\$49.95 & Up**

Desk Models From **\$79.95 & Up**

Printing Models From **\$249.50 & Up**

FOR THEIR **Christmas**

Couples Gift CROSS SINCE 1948

ATTACHE CASES by **SAMSONITE**

HOLY BIBLE

OFFICE SUPPLIES MACHINES & FURNITURE

513 Phelps Littlefield

LITTLEFIELD NEWS

PATTY HAMBLIN of Abilene was a visitor in Littlefield last weekend.

FRED WRIGHT has been readmitted to the Methodist Hospital in Lubbock from complications following a car wreck recently. He is scheduled for surgery Monday to remove a blood clot.

MRS. L. W. Cockerham has been a patient in the Littlefield Hospital.

LOUISE CHISHOLM has been in Medical Arts Hospital. KIM JUNGMAN and Andy Rogers were home for the Thanksgiving holidays from college in San Marcos.

GUESTS IN the home of Mrs. Charles Calvert last week were her daughter, Joan Jones, and her friend, Nancy Faubus of Austin; her great-granddaughter, Stephanie Jones; and Paula Jones of Amarillo. Stephanie went to Austin with her grandmother, to spend the holidays with Mr. and Mrs. Elmo Jones, and with her father, Ty Jones.

MISSES Joella Lovvorn and Ernestine Lichte were guests in the home of Miss Lovvorn's parents, Mr. and Mrs. A. M. Lovvorn, at Miles Thanksgiving day.



give her a Heaven Sent holiday

Dusting Powder 4oz. 3.50

Eau de Parfum 2oz. 3.25

Spray Mist Deconter 3 1/2 oz. 5.95

Spray Mist Stocking Stuffer 1oz. 2.50

Eau de Parfum Spray Mist Flacon 2 1/2 oz. 4.50

Dusting Powder 6oz. 5.50

Gift Set Eau de Parfum Mist (2oz.) 6.50

Perfumed Body Powder (3oz.) 6.50

Brillain Pharmacy
P. O. BOX 1227

CONNELL'S



FALL FOOD FAVORITES

WE REDEEM USDA FOOD STAMPS

APPLES RED DELICIOUS WASH, NEW CROP 4 lb bag	89¢
MUMS LARGE BLOOMS	\$2.79
ORANGES ARIZONA NAVAL	4 FOR \$1
ALNUTS	49¢
GRAPEFRUIT RUBY RED LB.	19¢

CLUB STEAK FURR'S PROTEN LB.	AVD. SPECIAL	\$1.39
RANCH STEAK FURR'S PROTEN SEVEN BONE CUT LB.	ADV. SPECIAL	89¢
ARM ROAST FURR'S PROTEN ROUND BONE LB.	ADV. SPECIAL	98¢
SHOULDER ROAST FURR'S PROTEN LB.	ADV. SPECIAL	89¢
GROUND BEEF FRESH DAILY, LB.	ADV. SPECIAL	79¢
ROUND STEAK FURR'S PROTEN, LB.	ADV. SPECIAL	\$1.09
SIRLOIN STEAK FURR'S PROTEN, LB.	ADV. SPECIAL	\$1.09

BEANS FOOD CLUB CUT. NO. 303 CAN	3 FOR \$1
KETCHUP HUNT'S 20 OZ. BOTTLE	49¢
DRINKS WEIGHT WATCHER ASSORTED FLAVORS 12 OZ. CAN	15¢
TOMATOES CALA RIPE 300 CAN	3 FOR 89¢
PEAS GAYLORD SWEET NO. 303 CAN	29¢
HILL WILSON'S PLAIN 24 OZ. CAN	79¢
OUR GOLD MEDAL REGULAR 5 LB. BAG	79¢
COCKTAIL HUNT'S FRUIT 15 OZ. CAN	3 FOR \$1
DOG STEW HI-VI NO 303 CAN	5 FOR \$1
BOWL CLEANER SANI-FLUSH IN TANK 12 OZ.	79¢
GRUP KARO GREEN LABEL WAFFLE, PT.	51¢
DRINKS HI-C ASSORTED FLAVORS, 46 OZ	53¢

DOUBLE GOLD BOND STAMPS
TUESDAYS AND WEDNESDAYS

CORN
FOOD CLUB, WHOLE KERNEL GOLDEN CREAM STYLE GOLDEN NO. 303 CAN
3 FOR \$1

YOU ALWAYS PAY THE LOWER PRICE AT FURR'S

CANS AND PACKAGES THAT SHOW MORE THAN ONE PRICE... YOU PAY THE LOWER PRICE AS PRICE INCREASES OCCUR. ALL PRE-MARKED PRODUCT ON OUR SHELVES WILL BE SOLD AT THE MARKED PRICE UNTIL THAT SUPPLY IS EXHAUSTED. DURING THE YEAR MANY PRICES ARE LOWERED DUE TO SUPPLY. WHEN PRICES ARE LOWERED YOU RECEIVE THE SAVINGS IMMEDIATELY. PRODUCT BEARING THE OLD HIGHER PRICE WILL BE MARKED WITH THE NEW LOWER PRICE. YOU CAN SEE THE SAVINGS.....YOU PAY THE LOWER PRICE.

NOTE: THE ONLY EXCEPTIONS TO OUR PRICING POLICY IS WHEN PRICE CHANGE TIMING IS CONTROLLED BY LAW ONCE PRICED.....ALWAYS PRICED

LIQUID PLMR
10¢ OFF LABEL QUART
69¢

THIS COUPON ENTITLES YOU TO **SAVE 25¢**
MAXWELL HOUSE COFFEE 1 LB. CAN, WITH COUPON \$1.05 WITHOUT COUPON \$1.30
EXPIRES 12-4-74
LIMIT ONE COUPON PER FAMILY

Frozen Food Favorites

ORANGE DRINK BRIGHT & EARLY FRESH FROZEN 12 OZ. CAN	29¢
STRAWBERRIES TOP FROST, FRESH FROZEN 10 OZ. PACKAGE	39¢
BROCCOLI TOP FROST FRESH FROZEN 20 OZ. PACKAGE	67¢
SARA LEE CAKES PECAN COFFEE, BUTTER OR CINNAMON STREUSEL 11 1/2 OZ.	\$1.33

ASSENGILL HAND DOUCHE	44¢	VITAMINS TOPCO MULTIPLE 100 COUNT	70¢	DESENEK FOOT SPRAY 6 OZ. SIZE	\$1.73	BEACON ALCOHOL 16 OZ. SIZE	27¢	COLD CAPSULE DECONGESTANT 10 COUNT	\$1.32
POWDER	79¢	VASELINE HAND LOTION 10 OZ. SIZE	87¢	HAIR SPRAY MISS BRECK CAN	79¢	CUTEX NAIL POLISH REMOVER 6 OZ.	63¢	JOHNSON'S BABY OIL 10 OZ.	\$1.19

WE RESERVE THE RIGHT TO LIMIT QUANTITIES

SHOP Furr's MIRACLE PRICES



FAVER and Carole Wallace discuss the upcoming Sunday Campaign which will be in February. They are campaign co-chairmen for the Lamb County Division of American Heart Association Texas Affiliate. At present they are organizing the Heart Sunday chairmen for each community. Anyone who wishes to work the campaign should contact Carol Wallace at 385-3888 or Faver, at 233-2876. (Personal Photo)

Nu Nu Chapter Holiday Social

Members of the Xi Nu Nu Chapter of Beta Sigma Phi met in the Flame Room of the Natural Gas Building for a holiday social. The program "The Good Life" from "Written In Our Hearts" was given in the presentation of a skit by Mary Knox and Peggy Johnson. Hostesses serving desserts were Ann Pullig and Judy Newman. Present at the meeting were Loretta Winfield, Paula Schroeder, Doris Simpson, Carolyn Warren, Sarah Tollett, Twila Goheen, Kay Pace, Carolyn Spies, Mylene Bridwell, Peggy Johnson, Judy Newman, Marilyn Parker, Jane Ann Byers, Ann Manning, Ann Pullig, Carolyn West and Mary Knox.

Circle Conducts Study

Members present were Mmes. Jack Hardin, D. C. Lindley, Viggo Peterson, Mattie Barnard, K. Houk, Lucille Walden, Winnie Hogan, M. B. Welborn, Jewel Dunn, Maude Street, Faye Barker, Willie Benton, Bessie Brunson, Rose Bass, Bee Park and Kathrine Rumback.

MONDAY, TUESDAY, WEDNESDAY
MENTO CHEESE BASKET 69¢
REGULAR 80¢

ALL DAY FRIDAYS
FRESH CATFISH \$1.39
REGULAR \$1.85

DAIRY MART
PHONE ORDERS WELCOME!
1010 W. 10TH 385-5022

SCHWINN®



IT CAN'T HAPPEN WITH A SCHWINN! ... EVERY NEW BIKE IS ASSEMBLED, ADJUSTED, AND READY-TO-RIDE!

and we wouldn't have it any other way. We know that today's bikes are sophisticated machines where precise adjustments are necessary to provide the ultimate in riding performance. Little things make a difference too... like the seat and handlebar adjustment which make riding a breeze. We're proud of our product, and the way we turn it out. And we want you to be proud, too... that's why we never let you take a new Schwinn bike out of our store in a box - and have the technical work up to you! Stop in and ride - not carry out - a new Schwinn!

HART-THAXTON
223 PHELPS AVE. PHONE 385-3700

SAVINGS
BIGGER 'N BETTER 'N EVER!!

SPECIALS
GOOD
DECEMBER 2
TO
DECEMBER 7

ORANGE DRINK
12 OZ, AWAKE
3 FOR \$1

- ARM SWISS STEAK** POUND **\$1.09**
- SHOULDER STEAK** T-BONE, LB **98¢**
- CHUCK ROAST** POUND **79¢**
- LEAN GROUND BEEF** POUND **89¢**
- BEEF SHORT RIBS** POUND **59¢**

BISCUITS SHURFRESH, LARGE CANS **10/\$1**

CAKE MIX DUNCAN HINES LAYER CAKE ONLY **59¢**

TUNA Shurfine, Flat Can **47¢**

BEANS Ranch Style, 23 Oz **2/89¢**

CHILI Ranch Style, 19 Oz **69¢**

CRACKERS Hi-Ho 6 Oz Box **59¢**

POT PIES MORTON, BEEF, CHICKEN, TURKEY **3 FOR 89¢**
EGG BEATERS FLEISCHMAN'S **79¢**

PRINGLES NEW FANGLED POTATO CHIPS TWIN PACK **79¢**

FROZEN DINNERS MORTON, CHICKEN, SALISBURY STEAK, MEAT LOAF, TURKEY **49¢**
PIZZA JENO'S ASSORTED, LARGE SIZE **69¢**

SPAM CANNED LUNCHEON MEAT, 7 OZ **59¢**

DETERGENT SHURFINE ALL PURPOSE GIANT SIZE **79¢**

LIQUID DETERGENT 32 OZ DAWN **89¢**

DOG FOOD ROXEY TALL CAN **9/\$1**

KIMBIES DAYTIME 30 CT **\$1.89**

DAIRY PRODUCTS

- BUTTERMILK** BORDEN'S 1/2 GAL. **67¢**
- COTTAGE CHEESE** BORDEN'S 12 OZ **39¢**
- WHIPPING CREAM** BORDEN'S 1/2 PT. **39¢**
- SOUR CREAM** BORDEN'S 8 OZ **39¢**
- EGG NOG** BORDEN'S PURE **79¢**

FRESH PRODUCE

- LETTUCE** FRESH FIRM HEADS, LB **19¢**
- GRAPES** RED LB **29¢**
- CABBAGE** FRESH FIRM HEADS, LB **9¢**
- APPLES** WASHINGTON DELICIOUS FANSY, LB **25¢**
- ORANGES** SUNKIST JUICY, LB **25¢**

CRISCO 3 LB CAN PURE VEGETABLE **\$1.98**
BREAD TENDER CRUST FAMILY SIZE **3 FOR \$1**
OLEO MEADOWLAKE LB BOWL **55¢**
COKES 32 OZ BOTTLES CARTON **\$1.59**

CONVENIENT LOCATIONS 332 E. DELANO AND 601 E. 10th

AFFILIATED
Pay-n-Save
QUALITY AND SERVICE

WE GIVE GUNN BROS STAMPS

DOUBLE STAMPS TUESDAY & WEDNESDAY WITH \$2.50 OR MORE PURCHASE (EXCLUDING CIGARETTES)
WE RESERVE THE RIGHT TO LIMIT QUANTITIES
WE REDEEM AND GIVE STAMPS ON FOOD STAMPS
WE SELL TRAVELERS EXPRESS MONEY ORDERS, PAYROLL CHECKS CASHED

PAY-N-SAVE
WITH THIS COUPON
3-pound Can of Maryland Club Coffee **\$2.37**
Without Coupon... \$2.98
Limit one per customer
COUPON EXPIRES 12/8/74



"WHERE YOU ALWAYS BUY THE BEST FOR LESS"
GIBSON'S
DISCOUNT CENTER

NEW STORE HOURS
WEEKDAYS
9 A.M.-9 P.M.
SUNDAYS
1 P.M.-7 P.M.

WESTCLOX KEYWOUND
ALARM CLOCK
 ANTIQUE TWIN BELL
 WHITE CASE WITH GOLD
 COLOR TRIM LUMINOUS
 REG. GIBSON PRICE \$7.77
\$5.99
 SALE

POLAROID COLORPAK 108
FILM LIMIT 2
 NEW SHIPMENT

 REG. GIBSON PRICE \$4.69
\$3.99
 SALE

REALTONE NO. 1445
PORTABLE RADIO
 OPERATES ON EITHER STANDARD AC HOUSE
 CURRENT OR 4 "C"
 CELL BATTERIES
 REG. GIBSON PRICE \$12.97
\$9.99
 SALE

SWEDISH STYLE
MASSAGER
 BY WAHL
 REG. GIBSON
 PRICE \$14.57
\$10.99
 SALE

CHRISTMAS
TREE ORNAMENTS
 12 ORNAMENTS
 REG. GIBSON PRICE \$2.19
\$1.67
 SALE

KAMPIN' BEAR
 CLEVER FELLOW ROWS HIS BOAT, DRIVES
 HIS CAR AND TOWS HIS CAMPER
 AGES 3 TO 7
 REG. GIBSON PRICE \$9.88
\$7.47
 SALE

THE GAME OF LIFE
 BY MILTON BRADLEY
 A FAMILY FUN GAME

 REG. GIBSON PRICE \$5.99
\$4.49
 SALE

TWO TUNE
MUSIC BOX
 BY FISHER PRICE

 PLAYS ROW YOUR BOAT
 AND LONDON BRIDGE
 REG. GIBSON PRICE \$6.99
\$5.49
 SALE

**GIBSONS
 CARRIES A
 COMPLETE
 SELECTION
 OF
 KING JAMES
 VERSION
 BIBLES**

**TABLE
 LAMPS**
 REGULAR GIBSON
 PRICE \$16.88
\$12.66

ZEBCO NO. 202
REEL
 IDEAL GIFT FOR THE
 YOUNG OR OLDER
 FISHERMAN
 IN YOUR FAMILY
 REG. GIBSON
 PRICE \$3.29
\$2.47

ANSCOMATIC
MOVIE CAMERA
 S/81 INSTANT LOADING
 ELECTRIC EYE FOR SUPER 8 MOVIES
 REG. GIBSON
 PRICE \$36.97
\$14.97

BILLFOLDS
 VALUES FROM
 \$10 TO UP TO \$12
\$5.77

AQUA VELVA
 FISHING REEL
DECANTOR
 8 FL OZ
 A GREAT GIFT IDEA
 REG. RETAIL \$7.00
\$4.49

NORTHERN LATEX
 HOT LATHER
DISPENSER
 REG. GIBSON
 PRICE \$11.99
\$8.99

OPERATION SKILL GAME
 WHERE YOUR THE DOCTOR

 REG. GIBSON PRICE \$4.99
\$3.79
 SALE

GENUINE ITALIAN
MINIATURE LIGHTS
 10 LIGHTS
 REG. GIBSON PRICE \$2.69
\$1.99
 SALE

TINSEL TREE TOP
TWINKLE STAR
 STAR CONTAINING 30 LITES
 WITH 3 WAY FLASH
 REG. GIBSON PRICE \$2.47
\$1.99
 SALE

MEN'S KHAKI
WORK SHIRTS
 REG. GIBSON PRICE \$6.97
\$4.47
 SALE

MEN'S KHAKI
WORK PANTS
 BY DICKIES
 REG. GIBSON
 PRICE \$6.97
\$5.27
 SALE

BOYS' DICKIE
JEANS
 WESTERN FLARE
 NOW
\$4.47

BOYS
CPO JACKETS
 BY GULFCREST
 REG. GIBSON PRICE \$8.97
\$6.77

ALL LADIES
PANTS
 REGULAR
 PRICE \$5.97
 NOW
\$4.47

LADIES
TURTLENECK TOPS
 100% ACRYLIC
 REG. GIBSON PRICE \$5.97
\$4.47

GIRLS'
PANTS
 BY KAMP TOGS
 REG. GIBSON PRICE \$7.97
\$5.77

GIRLS'
PULLOVER TOPS
 MADE BY ARGO
 100% ACRYLIC
 REG. GIBSON PRICE \$5.97
\$4.47

HEAVILY
THERMAL BLANKETS
 BY ST. MARY'S
 65% POLYESTER,
 35% ACRYLIC
 REG. GIBSON PRICE \$5.97
\$4.47

LEXINTON FINE MELMAC
DINNERWARE
 COMPLETE SERVICE FOR 8
 REG. GIBSON
 PRICE \$18.97
\$14.27

CONTINENTAL 3-PIECE
RANGE SET
 COMES IN AVOCADO, HARVEST & POPPY
 REG. GIBSON
 PRICE \$4.44
\$3.33
 SALE

ELECTRIC
PORTABLE MIXER
 BY VAN WICK
 REG. GIBSON
 PRICE \$7.97
\$5.97
 SALE

ELECTRIC SHAVE OR AQUA VELVA
AFTER SHAVE
 IN A REUSABLE BEER STEIN
 2 GREAT GIFT
 IDEAS IN ONE
 REG. GIBSON PRICE \$5.00
\$2.99
 SALE

CREST
TOOTHPASTE
 REG. OR MINT FLAVOR
 REG. GIBSON PRICE 99¢
69¢
 SALE

CLAIROL HERBAL ESSENCE
SHAMPOO
 FOR NORMAL, DRY OR OILY

 REG. GIBSON
 PRICE \$1.19
79¢
 SALE

GELUSIL
ANTACID TABLETS
 100 COUNT
 REG. GIBSON PRICE \$1.69
\$1.19
 SALE

BREACOL DECONGESTANT
COUGH MEDICINE
 6 FL. OZ.
 REG. GIBSON
 PRICE \$1.49
99¢
 SALE

SHOP LITTLEFIELD'S DOLLAR DAYS AND MAKE IT YOUR

GIFT HEADQUARTERS



Ware's

Of Littlefield

LADIES SPORTSWEAR

REG. \$11.00	\$6.99	REG. \$28.00	\$19.99
REG. \$13.00	\$7.99	REG. \$32.00	\$22.99
REG. \$17.00	\$10.99	REG. \$34.00	\$24.99
REG. \$19.00	\$12.99	REG. \$36.00	\$26.99
REG. \$20.00	\$13.99	REG. \$40.00	\$28.99
REG. \$22.00	\$15.99	REG. \$44.00	\$32.99
REG. \$23.00	\$16.99	REG. \$45.00	\$33.99
REG. \$24.00	\$17.99	REG. \$46.00	\$34.99
REG. \$26.00	\$18.99	REG. \$48.00	\$36.99
REG. \$27.00	\$18.99	REG. \$50.00	\$38.99

JUNIOR SPORTSWEAR

REG. \$12.00	\$7.99	REG. \$19.00	\$12.99
REG. \$13.00	\$7.99	REG. \$25.00	\$17.99
REG. \$14.00	\$8.99	REG. \$26.00	\$18.99
REG. \$15.00	\$8.99	REG. \$32.00	\$22.99
REG. \$17.00	\$10.99	REG. \$38.00	\$27.99

ONE GROUP

JUNIOR

SPORTSWEAR & DRESSES

1/2 PRICE

LADIES PANT SUITS

100% POLYESTER

\$32.00

LADIES GIRDLES

BY OLGA

REG. \$12.00....	\$7.99	REG. \$15.00...	\$9.99
REG. \$14.00....	\$8.99	REG. \$16.00...	\$9.99

PANTY HOSE

69c

CHILDREN'S SPORTSWEAR

ONE GROUP

3 TO 6X

7 TO 14

REG. \$4.50	\$2.99	REG. \$10.00	\$6.99
REG. \$6.00	\$3.99	REG. \$11.00	\$6.99
REG. \$7.00	\$4.99	REG. \$12.00	\$7.99
REG. \$8.00	\$4.99	REG. \$13.00	\$7.99
REG. \$9.00	\$5.99	REG. \$14.00	\$8.99

CHILDREN'S DRESSES

3 TO 6X

7 TO 14

REG. \$7.00	\$4.99	REG. \$20.00	\$13.99
REG. \$11.00	\$6.99	REG. \$22.00	\$15.99
REG. \$12.00	\$7.99	REG. \$24.00	\$17.99
REG. \$14.00	\$8.99	REG. \$25.00	\$17.99
REG. \$15.00	\$8.99	REG. \$26.00	\$18.99
REG. \$16.00	\$10.99	REG. \$27.00	\$18.99
REG. \$18.00	\$11.99	REG. \$28.00	\$19.99

LADIES FALL SHOES

FROM OUR REGULAR STOCK

JOYCE-FLORESHEIM-MISS AMERICA-MAGDESIAN-VOGUE-PERSONALITY

\$15.00 TO \$30.00

1/2 PRICE

BOYS' HUSH PUPPIES

5 1/2 TO 8 8 1/2 TO 12 12 1/2 TO 3 3 1/2 TO 6

\$9.00 TO \$10.00	\$3.99	\$11.00 TO \$12.00	\$4.99
-------------------	---------------	--------------------	---------------

MEN'S SHOES

RAND-PADWIN-DEXTER

\$20.00 TO \$24.00

1/2 PRICE

FIELDCREST SHEETS

PERFECTION

FULL SIZE FLAT FITTED, REG. \$9.50	\$5.99
TWIN SIZE, REG. \$8.00	\$4.99
PILLOW CASES, REG. \$6.00 PR.	\$3.99

ONE GROUP

MEN'S SUITS

REG. \$120.00	\$90.00	REG. \$80.00	\$60.00
REG. \$115.00	\$85.00	REG. \$75.00	\$55.00
REG. \$100.00	\$70.00	REG. \$60.00	\$45.00

ONE GROUP

MEN'S SPORT COATS

REG. \$80.00	\$60.00	REG. \$50.00	\$40.00
REG. \$70.00	\$55.00	REG. \$45.00	\$35.00
REG. \$65.00	\$50.00	REG. \$40.00	\$30.00

LEVI DURANGO BELLS

VALUES TO \$14.00

\$7.50

YOUNG MEN'S PERMANENT PRESS

CASUAL TROUSERS

VALUES TO \$14.00

40% OFF

BOYS PERMANENT PRESS

CASUAL TROUSERS

REGULAR & SLIMS

25% OFF

ONE GROUP

BOYS' SUITS

&

SPORT COATS

REG. \$50.00	\$35.00	REG. \$30.00	\$22.00
REG. \$48.00	\$33.00	REG. \$25.00	\$20.00
REG. \$45.00	\$30.00	REG. \$22.00	\$16.00
REG. \$32.00	\$25.00	REG. \$20.00	\$15.00

BOYS LONG & SHORT SLEEVE

KNIT SHIRTS & SPORT SHIRTS

VALUES TO \$11.00

25% OFF

Ware's

DOLLAR DAY



ALKA-SELTZER
20 COUNT NEW WITHOUT ASPIRIN
49¢



ALKA-SELTZER
25 COUNT REGULAR
39¢



POLIDENT TABLETS
84 COUNT
99¢

SHAMPOO
TEGRIN
2 OZ
79¢

SHAMPOO
BRECK
15 OZ
REG. \$2.25
69¢



MAALOX LIQUID
12 OZ
89¢

SCOPE
24 OZ SUPER SIZE
79¢



TOOTH PASTE
COLGATE
7 OZ
59¢

SHAMPOO
LIQUID PRELL
7 OZ
49¢



TOOTHPASTE
GLEEM
7 OZ
5 OZ.....39¢
59¢



VITAMINS
1 A DAY
100 COUNT
IRON.....\$1.39
\$1



VITAMINS
FLINTSTONE
100 COUNT
IRON.....\$1.79
\$1



VITAMINS
THERGRAN
130 COUNT
\$3

SOAP
VEL & PALMOLIVE
BATH SIZE
..... EACH
19

SHAMPOO
HEAD & SHOULDERS LOTION
7 OZ
.....
89



DEODORANT
SURE SPRAY
6 OZ
49



DEODORANT
SECRET SPRAY
7 OZ
9 OZ.....99¢
89



SHAMPOO
PRELL TUBE
3 OZ
49



VITAMIN C
NEO VADRIN 250 MG.
100 COUNT
69

ASPIRIN
BAYER
100 COUNT
59

PRICES GOOD SUNDAY, MONDAY,
TUESDAY, WEDNESDAY

HAIR SPRAY
MISS BRECK
13 OZ CAN
39¢



SX 70 CAMERA
POLAROID
MODEL 11
\$99⁹⁵



MR. COFFEE
Model MC-1
Brews 1 to 10
Cups. Precise
Temperature
Control
ONLY \$31⁹⁸



FILM
POLAROID SX 70
\$4⁵⁹

KODAK SALES REP.
ROD HAYERMAN
WILL BE IN OUR STORE
FROM 11 A.M. TILL 3 P.M.

CLEANSING CREAM
DU BARRY
8 OZ
\$2⁵⁰

SKIN FRESHNER
DU BARRY LOTION
10 OZ
\$2⁵⁰

RODEN REXALL DRUG
STORE HOURS: 8 A.M. TO 7:00 P.M. MON. TO SAT. 9 A.M. TO 5:00 P.M. SUNDAY
WE RESERVE THE RIGHT TO LIMIT QUANTITIES

NEWS FROM AMHERST

MRS. LESTER LaGRANGE 246-3336

MRS. James Cox week for Terlingua Alpine. They meet her cousin from who has purchased there.

MRS. Virgil Cooper to Lutz, Fla. They to this area within. They want to be with or near her. Hugh Gainer of

BRADLEY, Mrs. Stanley and her M. T. McKinnon of spending this relatives in Dallas. Supt. Carlton of Plainview brought at the United Church Sunday night over the annual conference later. The services, sandwiches, coffee and served at the social in fellowship hall.

number of fans the Spade basketball Saturday night. The Amherst tournament held the first week in

MRS. Edward downed here for his sister Randall Crawford.

WHITE went to today for a visit with his Wanda White. She will with him if her job Thanksgiving.

MARY BURDITT and Margaret Coffey were in the weekend.

MRS. Ben Greener their daughter and Mrs. Carl Odum of Lubbock and son from Fort Hood for

MRS. Guy Brown daughter, Shayna of Fla. arrived for a visit with his parents, Mr. and Mrs. Brown and will visit Mrs. Joe

Mr. and Mrs. Joe Pritch. Guy is being

transferred, by his company to Littlefield where they will locate soon.

WEEKEND GUESTS of her parents, Mr. and Mrs. Eugene Young and sisters were Mr. and Mrs. Randy Plank and daughter, Amber Deann of Lubbock.

MRS. ESTELLE JONES of

Lubbock spent the weekend with her mother, Mrs. S. E. Lance.

MR. AND MRS. Gary Britt of Austin have moved to Dallas where they are employed.

MR. AND MRS. Blane Simons of Lubbock were recent guests of his aunts, Misses V. O. and Willie White and uncle, Charlie White.

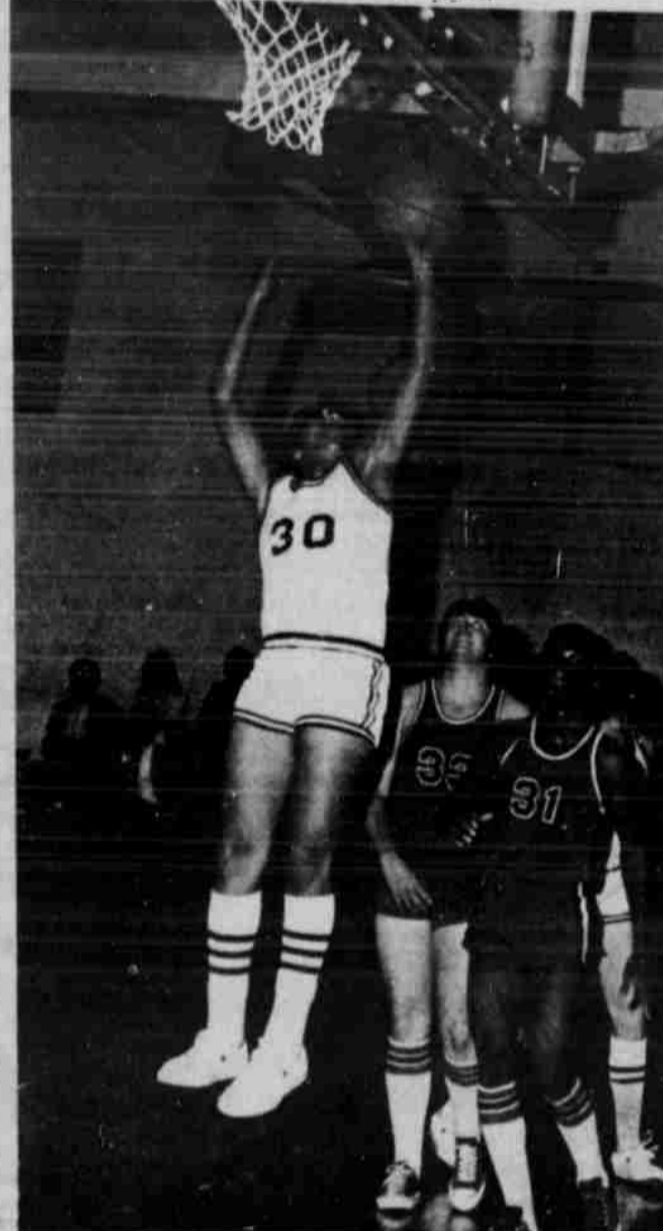

RALPH MENDEZ SCORES TWO FOR THE LITTLEFIELD WILDCATS

You say you have this recurring nightmare of being stuck in the Gulf of Mexico with a boat engine that has sputtered and died and the wind is blowing you toward Yucatan?

Being stranded on the water with a disabled boat is a nightmare, according to Texas Parks and Wildlife Department officials, and being prepared for such an eventuality could give you an extra edge for survival. First of all, they say, you should carry a few basic tools and spare parts. A tool kit for your boat, separate from that used at home or in your car, will help insure that your tools are there when you need them.

Such a tool kit should include a test lamp, an adjustable crescent wrench, slip joint pliers, a pipe wrench, vise-grip pliers, various-sized conventional and phillips-head screwdrivers, a set of box-end wrenches and a hammer.

Spare parts needed in most emergencies are points for the distributor, condensers, coils, spark plugs, fuel pumps and fuel filters for diesel engines.

Boaters can make simple repairs afloat if they will take the time to learn a few "trouble

shooting" basics. Some of the more common problems which the boater can fix himself include:

—STARTING MOTOR WILL NOT OPERATE. This could be the result of a discharged or low battery. Turn off all electrical equipment and wait for about 30 minutes for the battery to recover. While waiting for recovery, check the cable connections at the battery terminals. Don't just look, remove the clamps and clean the post, then reclamp.

The problem may be traced to a defective starter switch. First inspect the connections for tightness, broken wires or bare wire touching the engine frame. Use the test lamp by putting one lead to the ground post of the battery and the other to the primary terminal (small wire) on the distributor. When the engine is cranked over, either by hand or starter, the light will light when the distributor points are open if the ignition switch is in the "on" position and working properly.

STARTING MOTOR OPERATES BUT WILL NOT ENGAGE. Loosen the starting motor from the engine by

removing the attaching bolts. Check the small pinion gear or so-called bendix to see if it is stuck on the shaft. If it is stuck, free it up with a hammer and oil it with a few drops of oil from the engine dip stick.

—STARTING MOTOR OPERATES, BUT ENGINE WILL NOT START. First, look for eroded, dirty, damaged or loose connections in the ignition primary circuits. This includes the wires from the junction box to the ignition switch, the wire from the coil and to the distributor.

Next, look for broken or damaged wires to the spark plugs that will cause the spark to be grounded.

If everything has checked out so far, check the distributor points to see if they are opening and closing as the engine is cranked. Points should be set at .020 inches and the contact button on the distributor should be in place and free to move.

You can see if spark is getting to the plugs by holding the spark wire one-quarter inch from the engine while cranking. If spark occurs, remove the secondary wire from the distributor to the coil and repeat the one-quarter inch test. If the spark occurs, the trouble lies between the coil lead and the spark plugs. This would include the distributor cap, the rotor contact and the spark plugs and wires. If there was no spark during the last test, the trouble lies in the primary circuit.

—STARTING MOTOR OPERATES, SPARK IS GOOD, BUT ENGINE WILL NOT START. The problem could be in the fuel system. First, see if you have any fuel. If you do, it may not be reaching the fuel pump. See if the fuel filter or sediment bowl is filled with fuel. If it is not and if the tank is full, then the shut-off cock may have vibrated closed or a fuel line may be clogged.

The fuel may not be reaching the carburetor. Remove the

sediment bowl from the fuel pump and see if the screen in the pump body is clean. Then disconnect the outlet line from the fuel pump to the carburetor and see if the fuel flows out when the engine is cranked.

The next step is to see if the fuel is reaching the cylinders. Remove the spark plugs and see if they are moist. If not, the carburetor may be out of adjustment.

Your engine may be flooded. If your spark plugs are wet, THIS INDICATES FLOODING

CAUSED BY USING THE CHOKE TOO LONG. The correct way to dry out the cylinders is to open the throttle wide and make sure the choke is in a non-choking position.

With the ignition on, crank the engine several times. This draws in air but no fuel.

Of course there could be instances when you cannot solve the engine problem yourself. For this reason, it is best to prepare for such bad luck by taking along emergency rations and flares to attract attention.

Thoughts

From The Living Bible
For though I spend my life searching for wisdom, knowledge, and skill, I must leave all of it to someone who hasn't done a day's work in his life. This is not only foolish, but unfair. So what does a man get for all his hard work? Days full of sorrow and grief, and restless, bitter nights. It is all utterly ridiculous. So I decided that there was nothing better for a man to do than to enjoy his food and drink, and his job. Then I realized that even this pleasure is from the hand of God.

Ecclesiastes 2:22-26
Religious Heritage of America



Texas TOPS No. 102 met Tuesday night in the dining room of Medical Arts Hospital with 14 members present.

After the weights were recorded the meeting was called to order by co-leader Zoy Risinger in the absence of Juanita White.

During the business meeting a motion was made to go to the Hayloft Theater in Lubbock for the Christmas party and plans were discussed for making reservations.

Weekly queen lost 3 1/2 lbs., runner-up lost 1 3/4 lbs.

DOLLAR DAYS

ONE GROUP DRESSES, BLOUSES, SKIRTS 1/2 PRICE	GROUP DRESSES, BLOUSES, SKIRTS 20% off & 1/3 off
1 TABLE VALUES TO \$23.95 \$5.00	1 RACK SHOES \$3.99
JACKETS, PANTS, SPORTSWEAR	SHOES JOHANSEN \$34.95 VALUE \$24.99 AUDITION \$23.95 VALUE \$14.99 COBBLERS \$23.95 VALUE \$12.99
PANTY HOSE \$3.00 VALUE \$1.29	1 TABLE MEN'S SHOES \$7.99
Moss	SHOES AND SPORTSWEAR

DOLLAR DAYS

CLOSE-OUT PRICED MEN'S FAMOUS BRAND BLUE DENIM PANT REG. \$14.00 \$6.99	MEN'S FAMOUS BRAND SUPER BELL PANTS 50% POLYESTER 50% COTTON REG. \$14.50 \$9.50	INSULATED COVERALLS REG. \$26.50 SIZES 34 TO 52 \$23.49
MEN'S JACKET ENTIRE STOCK MONDAY ONLY 20% OFF	MEN'S DRESS SLACKS 100% POLYESTER REG. \$19.00 2 FOR \$25	BOY'S SUITS NEW FASHIONABLE STYLES FROM \$13.95 UP
MEN'S CHAMBRAY SHIRTS OUR BEST QUALITY Reg. Price 6.95 \$4.95	LADIES QUEEN SIZE PANTY HOSE REG. \$1.69 99¢	WESTERN HATS & BOOTS 10% OFF REG. PRICE
LADIES SWEATERS V-NECK, CREW NECK, PULLOVERS & BUTTON DOWN ENTIRE STOCK 20% OFF	LADIES PANT SUITS 25% OFF	BLOUSES & PANTS 1000's TO CHOOSE FROM 10% OFF ENTIRE STOCK

THE FAIR DEPARTMENT STORE

NEXT DOOR TO FIRST NATIONAL BANK

Sleigh load SALE

IT'S A SLEIGH FULL OF GREAT GIFT IDEAS AT GREAT SAVINGS

\$229.95 Kodak Moviedeck 465
\$139.95
\$13.95
\$89.95
\$22.95
99¢
99¢

KODAK REPRESENTATIVE ROD HOYERMAN WILL BE IN OUR STORE MONDAY, DEC. 2 TO DEMONSTRATE CAMERAS, ETC. 11:00 A.M. TO 3:00 P.M.

RODEN REXALL DRUG

LITTLEFIELD, TEXAS

ANNOUNCING Kirby Classic

THE NEW HOME OF
KIRBY SALES & SERVICE

817 EAST 9TH

USED COMPLETELY REBUILT KIRBY
AS LOW AS **\$69.99**

REGISTER FOR A FREE KIRBY TO BE GIVEN AWAY
DECEMBER 24, 1974

DOLLAR DAY SPECIALS

3 BELTS REG. \$1.25 EACH
DOLLAR DAY ONLY **3/\$1**

LITE BULBS REG. 74¢ EACH **2/\$1**

\$1.00 OFF ON EACH BRUSH ROLL

THESE SPECIALS GOOD
MONDAY, DOLLAR DAY ONLY

NO OTHER AUTHORIZED DEALER
IN TOWN

817 EAST 9TH
PHONE 385-3357

Kirby Classic

SHOP LITTLEFIELD FIRST

Sudan Student Included On School Taping Crew

A cold, harsh wind suddenly whistled in the room, and a voice, seeming to shiver with the cold, cut across the noise of the wind: "We are far from Italic... in a place that is cold and harsh."

For the next hour, fourth grade students in a social science class at West Elementary School were transported—via cassette tape and their own imaginations—to the earth's Polar Regions.

A Sudan student at South Plains College is helping tape the program.

One child, her imagination a little vivid, thought the speakers on the tape were real Eskimos. She learned, however, that they were drama students at South Plains College.

The noise of the wind came from a sound effects record, but the tape's effect on the children was real enough. "I feel the children are really learning from listening to the tape," said Mrs. Helen Byrne, their social science and math teacher at West.

A listening center at the front of the classroom is equipped with six headphones which the children learn to manipulate with ease with about three weeks of training. There are tapes for both the social science and math, Mrs. Byrne said.

The script for the tape, "Living in Polar Regions," was written by Mrs. Helen Roberts, assistant professor of speech at

SPC, who, along with Mrs. Byrne, initiated the cooperative educational experiment this fall between the SPC drama department and Mrs. Bryne's class.

Cast for the taping were SPC students Janyce Geffken, Lance Morton and Steve Spence, all of Levelland, and Jackie Withrow of Sudan.

Lance provided the soft whisper of the wind in one passage by blowing softly into the microphone, Mrs. Roberts said. A sound effects record on undersea mammals also was used for the tape.

The mini-play on the polar regions corresponds to the information found in a chapter on Polar Regions in the fourth grade geography book, "Regions of the World."

For instance, information about the parkas Eskimos wear teaches a concept yet is entertaining at the same time.

Excerpts from the script follow: Mrs. Roberts: "With temperatures far below zero in the winter the Eskimos wear clothing made of two layers of fur—an inside layer and an outside layer. The heat from the Eskimo's body becomes trapped in the layer of fur next to his body and he keeps warm."

Jackie: "That is like wearing a plastic rain coat in a summer rain. It stops raining and the sun comes out. The heat of our bodies is trapped between our clothes and the plastic rain coat. And boy, is it hot."

Mrs. Roberts: But what would happen if you got so hot that you began to perspire and the weather was below zero?"

Jackie: "My clothes beneath the outer layer would get wet—they would freeze to ice and then I would freeze."

Mrs. Roberts: "The same thing happens to the Eskimo. So his outer layer of fur is worn loosely and it is, as we call it, the parka. Only all Eskimo parkas fit snug at the top and the waist to keep the body heat from escaping."

Lance: "Then if the Eskimo worked too hard or too fast and started perspiring, he could loosen the waist and the neck to let the body heat out—and then he wouldn't get wet and freeze to death."

The Polar cap was such a success that Mrs. Roberts and crew decided to do another one. Their second effort was a tape on "Living in High Mountain

Lands." The tape will be used sometime in December by the fourth graders.

Gongs, chimes and bells were used for the section on the Andes Mountains of Peru, where llamas and alpacas often wear tiny tinkling bells, Mrs. Roberts said.

Stately Spanish music is heard

when the Spanish conquistadores overcome the Inca Indians of Peru many centuries ago. The sound track from "Camelot" provided the sound of Alpine yodelers for the section on the Alps. And music from "Dr. Zhivago" was used for the segment on the Ural Mountains of Russia.

OLTON

OLTON Masonic Lodge No. 1257 met Thursday, Nov. 21 for a regular meeting. D. M. Holt is W. M. and Bert Stewart is secretary.

MRS. DEWEY DENNIS, who received treatment at University Hospital in Lubbock for several days, is now able to be at the home of her son and daughter-in-law, Mr. and Mrs. Robert Dennis, who live in Lubbock.

MRS. DORIS McCoy underwent surgery at Methodist Hospital in Lubbock recently. MRS. ALTON CURE was dismissed Sunday from Hi-Plains Hospital in Hale Center following a week of tests.

MRS. G. F. Parker visited recently in Lubbock in the home of a granddaughter, Mr. and Mrs. Henry McClain.

MRS. VIRGINIA Berlanga received treatment several days last week at Amherst Hospital. She is recuperating now at the home of her daughter in Hereford.

RECENT out-of-town guests at the First United Methodist Church were Mrs. Ollie Singleterry, mother of Glenn Singleterry, who resides in Clayton, N.M., Mrs. Edna Shields of Jacksboro and William Hall of Kress.

DR. AND MRS. Lynn Fite and Terry of Bonham visited last weekend in the home of Mr. and Mrs. Basil Sherman. The Fites are former residents of Olton.

J. L. SMALL, Larry Digby and James Gallagher hunted duck and geese near Muleshoe recently. We hear by the grape vine that several people here have had duck and dressing, also duck and dumplings to eat.

MRS. RAIFORD DANIEL Jr. of Earth is recovering from major surgery in Medical Arts Hospital in Littlefield. She is the daughter-in-law of Mr. and Mrs. Raiford Daniel, Sr. Mr. and Mrs. Raiford Daniel, Sr. have visited with her several times recently.

MR. AND MRS. Ray Copeland visited Wednesday in Amarillo in the home of relatives.

MR. AND MRS. Ray Montgomery visited Tuesday in Floydada. Both went for dental appointments.

OLTON PUBLIC Schools turned out Wednesday afternoon for Thanksgiving holidays. Regular classes will resume Monday at 9 a.m.

Avoid the Christmas crush!
Shop at home with Shaklee. Just call us...
We'll call on you.

the Shaklee Family

WILLIAM & LILLIAN HOLLAND

STAR ROUTE 2
OLTON, TEXAS
PHONE 257-3802

Jehovah's Witnesses Attend Convention

Will continued inflation destroy your security? Will food supplies run out? Can nations prevent the outbreak of war?

Such concerns were the subject of a program for 2,166 delegates attending a two-day convention of Jehovah's Witnesses in Hobbs, N.M. last weekend.

According to Loyd Lowery, local spokesman for the group, these issues were highlighted by Paul Moske, District Supervisor in the main Bible address, "What the Near Future Holds."

Commenting on the increased interest in the future, Moske said, "Many seek answers from news or financial analysts, informed political leaders or scientists. Others turn to astrology or forms of ESP in an attempt to determine what the future will bring."

Shunning such sources, the Witnesses look instead to the Bible which they believe long

ago foretold the wars, food shortages and increased crimes of our time. Moske credited the Bible with "not mere human guesses, but accurate information from One who has shown he knows what will occur."

Witnesses believe that the Bible has much to say about the future, and although the problems around us will increase, God's kingdom will bring about better conditions. Witnesses do not predict or depend on a set date for the end of the world's problems, but they feel that it is near. Their optimistic view is based on the Bible's promise of a new system of things. It is about this "new system under Christ's rulership" that they teach in their home visitations.

Loyd Lowery announced that regular meetings will be resumed at the local kingdom hall.

Social Security Taxes Required For Ag Labor

Farmers who pay cash wages for agricultural labor must report and pay social security taxes on each employee, says Dr. Wayne Hayenga, economist for the Texas Agricultural Extension Service.

Agricultural labor refers to all services performed for hire on a farm and also includes domestic work in a private home. However, wages paid to a son or daughter under 21 years of age or to an employer's wife or husband are not subject to social security taxes.

"An employer must pay social security taxes on each employee who worked 20 days or more for any amount of cash wages during the year or who was paid \$150 or more in cash wages

during the year," points out the Texas A&M University System economist.

"The employer can deduct half the tax due from an employee's wages but must pay the other half himself. The social security tax rate for 1974 is 4.85 per cent of the first \$13,200 in wages paid to each employee."

If the total tax due at the end of a quarter is less than \$200, it can be paid directly to the Internal Revenue Service, using Form 943. If the total tax due at the end of any month other than December is \$200 or more, a deposit must be made with an authorized commercial bank or with a Federal Reserve Bank, explains Hayenga.

Fall **PIECE GOODS CLEARANCE**

<p>100% Cotton Cotton & Polyester Blend 45" Wide</p> <p>Reg. \$1.98 \$1.29 Reg. \$2.98 \$1.98</p> <p>Reg. \$2.29 \$1.59 Reg. \$3.29 \$2.29</p> <p>Reg. \$3.49 \$1.79 Reg. \$3.49 \$2.49</p> <p>Reg. \$5.49 \$1.79 Reg. \$5.49 \$3.98</p> <p>Reg. \$6.98 \$4.98</p> <p>Printed & Solid Corduroy 45" Wide</p> <p>Reg. \$2.98 \$1.98</p> <p>Reg. \$3.49 \$2.49</p> <p>Reg. \$4.98 \$3.49</p> <p>100% Cotton Velveteen 36" Wide</p> <p>Reg. \$4.98 \$3.49</p>	<p>Woolens 70% Wool & 30% Nylon 56" Wide</p> <p>Reg. \$11.98 \$6.98 Reg. \$6.98 \$4.49</p> <p>Kettle Cloth 50% Fortel-50% Cotton 45" Wide Solid & Fancy</p> <p>Reg. \$2.49 \$1.59 Reg. \$2.79 \$1.98</p> <p>100% Polyester 60" Wide Values To \$8.98 One Group 1/2 Price</p> <p>Reversible Plaids 75% Acrylic - 20% Cotton - 5% Linen 56" Wide</p> <p>Reg. \$3.98 \$2.29</p> <p>One Group Of Holiday Knit 60" Wide</p> <p>\$3.98</p>	<p>100% Woven Polyester The Look Of Wool 56" Wide Reg. \$5.98 \$3.98</p> <p>100% Polyester 60" Wide</p> <p>Reg. \$3.98 \$2.49 Reg. \$6.98 \$3.98</p> <p>Reg. \$4.98 \$3.49 Reg. \$7.98 \$4.98</p> <p>Reg. \$5.98 \$3.98 Reg. \$8.98 \$4.98</p> <p>100% Polyester 45" Wide Woven Fabric</p> <p>Reg. \$4.98 \$3.49 Reg. \$4.49 \$2.49</p> <p>Quilted Fabrics 45" Wide</p> <p>Reg. \$4.49 \$2.98 Reg. \$3.79 \$2.49</p> <p>Reg. \$3.49 \$2.49</p> <p>Matching Unquilted Fabric 45" Wide</p> <p>Reg. \$2.49 \$1.89</p> <p>Reg. \$2.79 \$1.89</p>
--	---	--

Ware's

STATE CAPITAL Highlights AND Sidelights

By Lyndell Williams
TEXAS PRESS ASSOCIATION

AUSTIN, Tex.—Texas delegates will be heading for Kansas City, Mo., this week for a new kind of Democratic national convention.

Most of them are just as glad there has never been one like it before and hope that there will never be another.

The "mini-convention" or 1974 Conference on Democratic Policy and Organization was mandated by the 1972 Democratic National Convention.

Its job is to produce the first national charter or constitution in history for a major American political party.

It will also serve as a forum for discussion of national issues. Four panels will meet December 6 to discuss four general areas, in identifying the issues of greatest concern to the Democratic party.

The party charter will be adopted after debate by 2,088 delegates December 7, and issue panel moderators will make their reports and addresses December 8.

Gov. Dolph Briscoe is chairman of the Texas delegation, which includes as ex-officio members all members of the Democratic congressional delegation.

Texas liberals, unhappy with selection of Briscoe in a telephone poll, named Ms. Billie Carr of Houston, a national Democratic committee member, their chairwoman.

Prospective candidates for the Democratic presidential nomination in 1976—including U.S. Sen. Lloyd Bentsen of Texas—are expected to make strong bids for attention at the Kansas City sessions.

VOTES CANVASSED—Canvass of the statewide general election vote reconfirmed Atty. Gen. John Hill as the top vote-getting incumbent. He polled 1,170,253 votes to win over Republican Tom Cole, with 379,108 and the Socialist Workers Party nominee, with 30,577.

Land Commissioner Bob Armstrong came in second in the canvass with 1,136,321, and Agriculture Commissioner John C. White third, with 1,125,577.

All the incumbents scored more than a million votes.

High Republican vote-getter in the canvass was treasurer candidate Robert G. Holt, with 559,402.

Votes for governor and lieutenant governor will not be canvassed until the legislature convenes in January. The House of Representatives takes care of that. The Board of Canvassers canvasses the other races, including legislative, congressional and judicial.

COURTS BUSY—During January-June, 1,716,697 cases were filed in or appealed to county, justice of the peace and municipal courts of the state, according to Texas Civil Judicial Council.

Fifty-three per cent of the county court criminal cases and 38 per cent of the civil cases were dismissed or settled before trial.

Justice of the peace and municipal courts received \$26.4 million in revenue during the six-month reporting period.

The council reported 184 of the 254 constitutional county courts have judges who are not attorneys. Only six per cent of 934 justices

of the peace are attorneys, and about 65 per cent of the 215 municipal courts (in cities over 5,000) are licensed lawyers.

RATE HIKES OPPOSED—A group backing utility regulation asked Attorney General Hill to investigate allegations of irregularities in rate practices by Southwestern Bell Telephone Company.

At the same time, the chairman of the Texas Coalition for Utility Regulation said no city council should grant phone rate increases while questions raised in a suit at San Antonio against Southwestern Bell are pending.

The \$29.6 million damage suit by a fired Bell executive and the family of a deceased executive alleges the company kept a separate set of books for use in getting rate increases and indirectly channeled money into political campaigns.

State Rep. Roy Blake of Nacogdoches also advised city councils to refrain from rate increases until the charges have been proved or disproved.

NEW INDUSTRIES MULTIPLY—Twenty-six new industries which may have a \$121 million annual impact on the economy located in Texas during October.

About 2,300 jobs will be generated, and another 2,259 indirectly created. The industries will produce \$7.4 million in federal taxes a year, \$445,734 in state taxes and \$537,287 in local taxes, according to Texas Industrial Commission projections.

Plants are planned in Palestine, Bryan, Columbus, Morton, Summerfield, Ranger, Longview, Freeport, Marshall, Donna, Waco, New London, Tenaha, Brackenridge, Clear Lake City, Houston, Corpus Christi, Austin and Fort Worth.

VETS DAY CHANGE BACKED—Veterans Day would be returned to November 11, under legislation backed by Governor Briscoe and sponsored by Rep. Lindon Williams of Houston. Forty-two other states al-

ready have enacted similar bills. Federal legislation changed the date from November 11 to the last Monday in October.

NEW APPROACH BACKED—Governor Briscoe is backing the so-called "weighted pupil approach" to determine spending for public schools.

The formula would take the place of a specific allocation of dollars per classroom teacher unit. Money would be divided among schools in line with time of pupils spent in different types of classes. More "weight"—and more money—would go to the executive types of instruction.

Briscoe announced 60 meetings will be conducted over the state December 2-19 to detail tentative proposals developed for restructuring state school finance systems in 1975.

Meetings are slated in Edinburg, Corpus Christi, Kilgore, Amarillo, Victoria, Houston, Huntsville, Mt. Pleasant, Lubbock, Austin, Fort Worth, Waco, Abilene, Beaumont, Richardson, San Angelo, Midland-Odessa, San Antonio, Wichita Falls and El Paso.

SHORT SNORTS

Beri L. Handcox, an Austin city councilman, will become director of the Governor's Office of Equal Employment Opportunity January 7.

The Governor announced he will ask the legislature to double the state share of cost of instructional television in the classroom to a maximum of \$1.50 per child for the school year.

Attorney General Hill held a university may delay furnishing names of its seniors to a citation for a month while its code file is being used for registration and reports to state agencies.

U.S. Civil Service Commission is helping develop a proposed centralized personnel policy for Texas.

Add Limestone, Nolan and Upton counties to those requested for disaster area designation due to drought and other adverse weather.

DECEMBER
DOLLAR DAY

JCPenney

GIRL'S WINTER COATS & JACKETS
REDUCED
\$9 TO \$24
REG. \$11.50 TO \$31. COATS AND JACKETS REDUCED. SIZES 3-6X AND 7-14. ALL REGULAR PRICED WINTER COATS AND JACKETS REDUCED.



BOY'S WINTER COATS & JACKETS
REDUCED
\$9 TO \$15
REG. \$11.98 TO \$19.98 COATS AND JACKETS REDUCED. SIZES 3-7 AND ALL REGULAR PRICE WINTER COATS AND JACKETS REDUCED.



WOMEN'S WINTER COATS & JACKETS
REDUCED
\$14 TO \$32
REG. \$18. TO \$41. COATS AND JACKETS REDUCED. ALL REGULAR PRICE WINTER COATS AND JACKETS REDUCED.



MEN'S WINTER COATS & JACKETS
REDUCED
\$16 TO \$30
REG. \$19.98 TO \$38. COATS AND JACKETS REDUCED. ALL REGULAR PRICE WINTER COATS AND JACKETS REDUCED.



100% POLYESTER DOUBLE KNIT
MEN'S 2-PIECE LEISURE SUITS **\$29.99**
BOTTLE GREEN, NAVY, BROWN, SIZES 36-44
SOLID COLOR BATTLE JACKET STYLING

FANTASTIC CLOSEOUT
WOMEN'S BETTER HOUSESHOES **\$1.99**
LOW WEDGE SLIDE, BLACK, GOLD, AND MORE RED VELVET TOO.

REDUCED TO CLEAR LONG SLEEVE
MEN'S CASUAL KNIT SHIRTS **\$4.99**
TURTLENECK STYLE AND MORE
BUY NOW FOR CHRISTMAS REG. \$7.98

BOY'S KNIT TOBOGGANS ASSORTED COLORS	\$1.19	GIRL'S PRINTED SHIRTS Long Sleeves Reg. \$5.50 Now	\$3.99
BOY'S FLANNEL SHIRTS Plaids-No-Iron Reg. \$3.49	Now \$1.99	WOMEN'S KNIT GLOVES 100% ACRYLIC, ASS'T	\$1.99
BOY'S BOXED WESTERN SHIRTS 3-7	\$4.98	8-18	\$6.98
MEN'S THERMAL UNDERWEAR TOPS OR BOTTOMS	\$2.89	WOMEN'S WINTER UNDERWEAR Vests	\$1.50 & \$1.75 Bottoms \$2.89
MEN'S LEATHER DRESS GLOVES Polyester Knit Lining	\$5.95	WE CARRY MUSK OIL FABERGE AND BRUT	
MEN'S WHITE HANDKERCHIEFS 100% COTTON	6/\$1.25	STEREO CHRISTMAS RECORDS Famous Artists, L.P.	\$1.99
MEN'S FANCY DRESS SHIRTS Long Sleeves Closeout	\$4.99	POLYESTER THERMAL BLANKETS Assorted Colors	\$1.99
		POLYESTER DOUBLE KNIT Solids and Fancies	\$2.99

OPEN A PENNEY CHARGE TODAY PRICES GOOD MON., TUES., WED. WHILE QUANTITIES LAST OPEN A PENNEY CHARGE TODAY

Museum Funds Sought For WBC

A renewed fund drive to raise the additional \$100,000 necessary for construction of the Llano Estacado Museum at Wayland Baptist College was launched Sunday. The decision to raise the additional funds was made last month by the Advisory Board when bids of contractors exceeded the previous estimate.

The original drive conducted in the fall of 1973 by the Hale County Historical Society and Wayland Baptist College successfully raised \$300,000 to match the challenge grant of the Mabee Foundation. However, inflation boosted the cost of the museum to \$700,000.

Ground breaking ceremonies were held July 4 on land immediately north of the present Wayland Baptist College campus. In addition to the main exhibit area, the 23,800-square-foot structure will house an area for curation and exhibit preparation, conference rooms, office space and a museum store.

OLTON NEWS

MR. AND MRS. V. G. Woods have purchased the four room modern home located just south of their present home, which is located at 401 Ave. E. They plan to completely remodel and redecorate it.

MRS. JETTIE LAWSON, who underwent knee surgery in Highland Hospital in Lubbock, is reported to be improving, but will have to remain in the hospital for quite some time yet. LEE SIMMONS was scheduled for open heart surgery Thursday in a Lubbock hospital.

MRS. OLLIE Singleterry of Clayton, N.M. is here visiting in the home of her son and daughter-in-law, Mr. and Mrs. Glenn Singleterry.

H. R. CURTIS who underwent major surgery in Hi-Plains Hospital in Amarillo Tuesday is reported to be improving. Rev. and Mrs. Elton Wyatt visited with him Tuesday and Wednesday.

CHANGES IN FARM WAGES

Farm workers covered in recent federal legislation can expect an increase in the minimum wage from \$1.30 to \$1.60 an hour. The new law went into effect May 1. The minimum wage will increase to \$1.80 on Jan. 1, 1975; to \$2 on Jan. 1, 1976; to \$2.20 on Jan. 1, 1977; and to \$2.30 on Jan. 1, 1978. An employer who hired as much as 500 man-days of farm labor in any one quarter of 1973 is obligated to pay at least the minimum wage to all labor in 1974

JCPenney

This was our number one double knit at 3.99 yd.

Now it's 2.99 yd and still comes in loads of colors. Still machine washable. Still needs no ironing. And if you think it was a fast seller before, you should see it now.

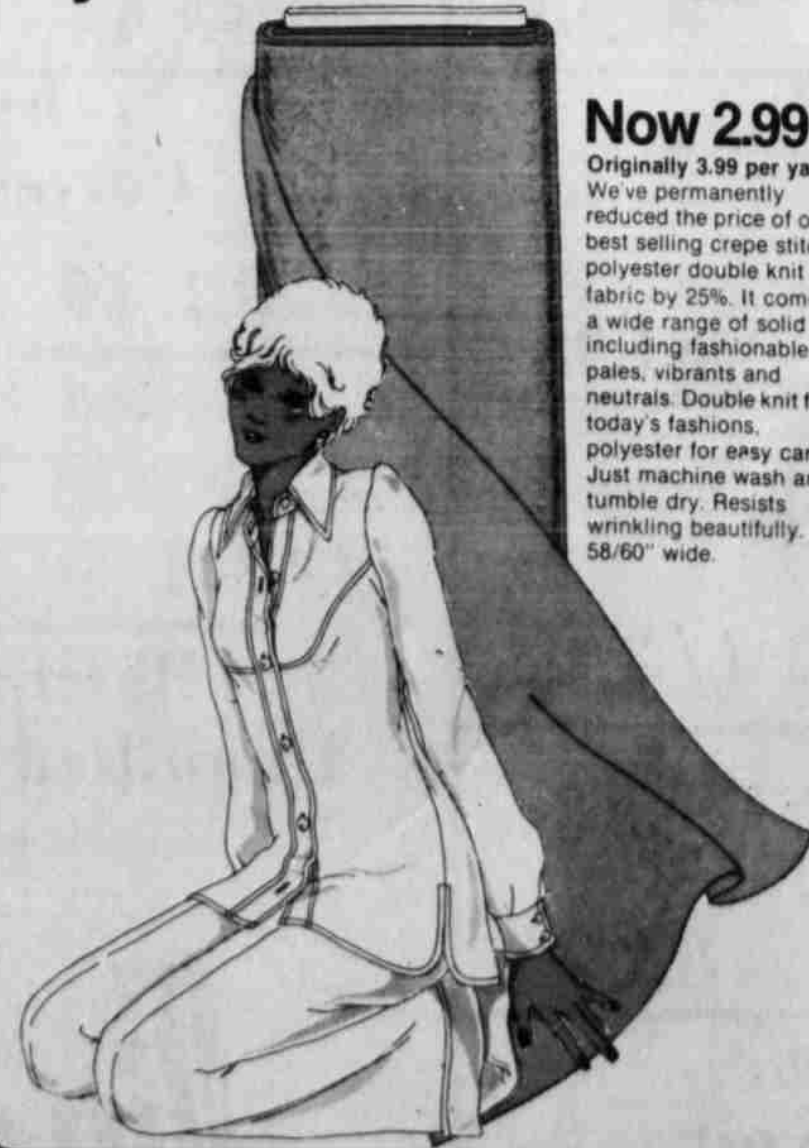

Now 2.99 yd.

Originally 3.99 per yard. We've permanently reduced the price of our best selling crepe stitch polyester double knit fabric by 25%. It comes in a wide range of solid colors including fashionable pinks, vibrants and neutrals. Double knit for today's fashions, polyester for easy care. Just machine wash and tumble dry. Resists wrinkling beautifully. 58/60" wide.

USE YOUR PENNEY CHARGE USE YOUR PENNEY CHARGE