

## Wildcats Top Abernathy For Shot At 3-AA Title

IT'S A TOUCHDOWN for Ralph Funk (21), as the Wildcats went ahead of Abernathy, 14-3, in the second quarter. The key block on the play was by guard Kenny Pratt (78). Funk scored all three Littlefield touchdowns.



## Littlefield Withstands Late Rally, Penalties

The Littlefield Wildcat Special is right on schedule, headed for that collision with Floydada, following the Cats' 24-15 victory at Abernathy Friday night.

The Cats withstood a nightmarish fourth quarter to derail the Antelopes and set up the "game of the year" against the defending District 3-AA champions here next Friday night.

Deliriously happy fans, recuperated from a spank from the officials and a furious Abernathy rally, formed a 150-caravan to welcome the Wildcats home about midnight Friday.

The victory gave the Wildcats a 4-1 district mark and left Littlefield the lone serious challenger to Floydada's long standing district domination.

Floydada marched on undefeated in five loop games, scoring a 28-3 win over winless Friona.

### GAME AT A GLANCE

Statistics	L	A
First Downs	10	14
Rush-Yards	47-241	42-97
Passing Yards	0	134
Total Offense	241	231
Pass Attempts	5	25
Completions	0	13
Intercepted by	1	2
Fumbles Lost	2	1
Penalties, Yards	6-30	4-30
Punts, Avg.	5-34	7-28

SCORE BY QUARTERS	L	A
Littlefield	7	0
Abernathy	3	12

Bill Hamblin recovered there, and Littlefield fans went wild.

BUT THEIR CHEERS turned to boos as Official Charles Mayfield ruled Abernathy's possession. The decision brought a lengthy protest from Blakely and continued anger from Wildcat fans.

But Mayfield's decision stood, and the crowd noise continued.

Referee Red Sowder then called for quiet, and got it, but as Abernathy broke the huddle, the roar began building again. That's when he stepped off 15 against the Wildcat fans, and Abernathy kept possession.

The tumult kept building, though, as Riley appeared to fumble and Wildcat Alan Mackey appeared to recover at the Antelope 33.

This time officials, after first indicating Littlefield possession, held a conference and ruled "illegal forward pass". Abernathy retained the ball, but the Lopes couldn't get first down yardage, and punted 51 yards to the Wildcat 4-yard line.

On the first play, Funk fumbled and

See WILDCATS, Page 8



'MISS LAMB COUNTY', Deana Sterling, is "playing along" with the times and makes sure her time is in keeping with Central Standard Time—which went into effect at 2 a.m. today. Six months of Daylight Saving Time has ended, and clocks were to be moved backward one hour to begin six months of Standard Time.

## Quail Squabble May Be Averted

Long basel between quail hunters and Lamb County Commissioners' may be averted this year if County Judge Sides is right in his understanding that this entire area's quail has been set at 46 days by the Texas and Wildlife (TP&WL).

Sides said he interpreted from a published article that the TP&WL set the quail season under the

old general law which automatically limits the season to 46 days. But he was quick to add that he had received no official correspondence from TP&WL.

The state game commission usually meets in September and the TP&WL sets the dates on quail hunting. Exceptions to these dates are a few counties that have elected to have hunts set by the county commissioners' court.

For the past several years, the quail season in Lamb County has been set by the Lamb County commissioners' court, with the vote usually tied 2-2 by commissioners and being broken by Judge Sides.

During a regular meeting of the court Friday, Judge Sides said commissioners interpreted the article that this entire area had a 46-day open season on quail this year.

Judge Sides said in an interview last week that he felt that this county's quail season would be no shorter than the 46 days allowed under the general law, and that in the event a longer season is set that he had no idea what the Court would do since there is a new commissioner since the last quail vote.

The next regular meeting of the court is Monday, Nov. 8.

"WE GOT some awfully tough calls in the last quarter," Coach Jerry Blakely said, "but our boys went right on. They gave a tremendous effort, and I think you have to give them credit for doing a job under really tough circumstances."

Littlefield was enjoying its 21-point lead, built on three touchdowns by Ralph Funk and a 31-yard field goal by Larry Hobratchsk, when the roof caved in with two minutes gone in the fourth quarter.

Abernathy, aided by a penalty to the Cat 44, drove for a TD on the passing of QB Steve Riley. The Antelope signal caller climaxed the 8-play drive by completing a 3-yard scoring pass to End Kent Snodgrass. That made it 24-9 with 5:41 left in the game.

Littlefield's next possession saw the Cats get another 15-yard penalty, and only three of its allotted four downs for reasons still not clear.

On fourth down, Matt Giles punted 27 yards to the Abernathy 37, the ball hitting an Antelope square in the back. The Cats'

## New Column Begins Today

Mrs. Frances Jones, retired LHS home economics teacher, will be sharing her talents with Leader-News readers, through a new column on the editorial page, "Jet-Age Sewing."

See page four of this issue for her first column. Other columns will appear each Sunday.

Readers are invited to write letters to her—in care of the Leader-News—to ask questions about sewing, or to give sewing hints.

## Annual Coin Show Scheduled Nov. 7

Lamb County Coin Club members are expecting a large turnout for their Fourth Annual Coin Show in the Littlefield Community Center, Sunday, Nov. 7, according to Larry Sanderson, treasurer of the club and general chairman of the coin show.

Sanderson stated 400 persons registered for the show last November and they expect at least 500 or more this year. He said this should be a "better show than we've ever had".

Uncirculated silver dollars will be given away as hourly door prizes and the grand prize drawing of \$5 and \$20 gold pieces will be held at 5 p.m.

Approximately 17 to 20 dealers will be present for the event, including Texas dealers from Lubbock, Levelland, Abernathy, Amarillo, Stephenville, San Angelo and Abilene. Also dealers from Portales, Clovis, Albuquerque, Rogers and Jal, N. M.

Dealers at the tables will buy, sell, exchange, and give free appraisals of coins.

Displays of coin exhibits will be set up for the public to view. Exhibits will include four classes: U.S., foreign, special currency, plus visitor and junior exhibits.

The Rainbow Girls will sell refreshments of sandwiches, cookies, coffee,

Cokes, and possibly hot dogs.

An average of 35 persons from all over the South Plains attends the Lamb County Coin Club's monthly meeting each fourth Tuesday of every month, in the Reddy Room of Southwestern Public Service.

Joe Markham of Sudan is president of the club; Hazel Sharp is vice president; Dorothy Singer, secretary; and Larry Sanderson, treasurer.

## Murder Trial Starts

Trial proceedings against Charles Allen Nance got underway in Levelland Friday for the murder of little 1-year-old Ernest Michael Jordan Jr.

The baby was the son of Mr. and Mrs. Ernest Jordan of Anton. The child was severely beaten for two consecutive days and when he was admitted to a Lubbock hospital on May 3 of this year he was unconscious. He died four days later.

At the time of the child's death, the father was in the Armed Services.

Formal charges were filed on 20-year-old Nance on May 4, at the time the charge against Nance was assault with intent to murder. After the child died the charge was changed to murder.

## MARRIED LITTLEFIELD'S FAVORITE BACHELOR

# She Ran Boarding House

By NILAH RODGERS  
Leader-News Staff Writer

When Mrs. Maud Foster (later Mrs. Maud Street) came to Littlefield in 1924, there were two eating places but no boarding house.

Mrs. Street became a young widow during WWI when her husband was killed just eight months after he joined the Army. With money from the pension, she was determined to make a life of her own. So she built the first boarding house in Littlefield—an 80-foot long, two-storied frame building on Phelps Avenue.

This was in Littlefield's land boom days when land agents brought prospective land buyers in by the car loads.

About 150 people came by for pie and coffee at her opening on a Saturday afternoon in 1924.

She served her first meal the following day. When the big after-church crowd was gone, the new proprietor found the great mounds of mashed potatoes she'd prepared for the Sunday dinner. In the haste and confusion, she'd forgotten to serve them.

During the next four years, 50 to 150 people were served three times a day. Food was put on the tables family style and customers ate all they wanted for 50 cents. "They got their money's worth,"

Mrs. Street said, "because a meal sure was hard to put together."

Fresh vegetables were served during season. Mrs. Street and one of the young girls who worked for her would go out in the country early in the morning to buy fresh peas, beans and corn. "And I'd start shelling the peas or snapping the beans on the way back to town," Mrs. Street said. "I had to, so we could get them cooked before noon. We didn't waste food, either. If potatoes were left from dinner then we served hash-browns at supper."

At times the cooks came and went almost as fast as the boarders. Her best cook had a drinking problem. "When he'd show up drunk, one of the little girls working for me would tie an apron around her head, and we'd get in the kitchen and do the best we could."

"When someone came around looking for a job as a cook, I'd tell him that if he was willing to live in the chicken coop out back for a few days, I'd probably have a job for him."

Roomers paid \$1 a day, with the meals extra. Mrs. Street, or "Ma Foster" as some of her boarders affectionately called her and the four girls who helped her all lived in one of the 11 upstairs rooms, and the other 10 were rented out. "And there was hardly ever a vacant room," Mrs.

Street said.

There was no electricity in Littlefield, so kerosene lamps provided light. All the cooking and heating was done with coal. There was no running water, either, unless there was someone around to run across the street and get it.

At first there was no laundry, and all the sheets were boiled outside in pots, rinsed by hand, dried and put back on the beds.

Mrs. Street bought many of the staple groceries at Lamb County Mercantile the grocery store across the street from the boarding house. J.T. Street and his brother W.G. Street had come to Littlefield in 1913 and put in the store. J.T. was considered Littlefield's favorite bachelor, and the friendship that sprang up between Maude Foster and J.T. Street during the years turned into a wedding in 1928. A few years later, Mrs. Street's first and only child was born.

After four years of running the boarding house, Mrs. Street decided to move the building to 10th Street and make apartments. Top-heavy and too long, the building had to be sawed in half before it could be moved. On moving day the skies opened up and flooded the dirt streets. Alfred Dunagin stuck the truck before he got half-way to the new site with half of the

## Danny Spies Doing Fine' After Surgery

Danny Spies, 10-year-old son of Mr. and Mrs. Spies of Littlefield, underwent brain surgery Friday afternoon and was "doing fine" at the hospital Saturday afternoon.

Spies was taken to the hospital Tuesday with spinal meningitis—the non-bacterial type—which occurred as a result of an injury he received in August of 1969 during a motorcycle exhibition in Park during the First Annual Days.

Surgeries were made on the sack of his brain, to repair a leakage into the ventricles.

Spies had been home from the hospital for a week, after being hospitalized six days last month for treatment of the meningitis, but his condition worsened and surgery was required.



MRS. MAUD STREET ran Littlefield's first boarding house. It was a monstrous two-storied structure on Phelps Avenue. The building was sawed in half so it could be moved to a new location. The "two" apartments are now owned by Chester Harvey and are on 8th Street. Maud Foster was a widow when she married the town's most eligible bachelor, J. T. Street. 11 years before she married the town's most eligible bachelor, J. T. Street. Then when their son was a small child, Street died, and Mrs. Street became a widow again. "You can be scared into doing a lot of things", Mrs. Street said of her active business life.

## Pep Festival Planned

Preparations are underway for Pep's 26th Thanksgiving Festival to be held on Thanksgiving Day, Nov. 25, at St. Philip's Church in Pep.

Decorating, dressing and all the trimmings. The festival will feature their famous Pep sausage, will be served from 11 a.m. to 2 p.m. and from 5 p.m. to 7 p.m.

Admission will be \$2 and for children 12 years old, the price will be \$1 per child.

Special attractions will be set up all day long for family entertainment, and an auction will be conducted at 7:30.

Members of the board will play for a dance that will conclude the day's activities at 9 p.m., to conclude the day's activities.

For more information, contact A. G. Jungman, chairman of the publicity committee for the event. He will be glad to welcome and invited. Make plans now to come to Pep Nov. 25."



# Living Myths Exploded Licensing Examiner

NOTE: This story concerns Littlefield man, Charles Powell, son of Mr. and Mrs. J. W. Powell of Littlefield, appeared in the Bulletin, and we are reprinting it in its entirety. His wife is Mrs. Wanda Alston of Mr. and Mrs. J. W. Powell.

bad a driver as I ever rode with," he said. "Incidentally she didn't pass the first time and had to return."

ONCE rode in a pickup with a man and before he had gone one block I told him that was all. He had no coordination between the gas pedal, brakes, clutch and gear shift. I didn't want to work my guardian angel overtime," Powell said.

One man in Coleman has taken the test three times and each time we start out, he grabs the steering wheel and holds it in a death grip. He is like some others who have a sort of phobia for the uniform I wear."

Powell has discovered that those who have taken drivers education courses at their high schools usually are the best

candidates for drivers' licenses. Powell's office is at 612 North Fisk and he is there Tuesdays and Thursdays from 8 a.m. to 5 p.m. The other days he is in Coleman. Written tests are given by Mrs. Maxine Keller who keeps the home fires burning at the office five days a week.

The patrolman lives in Early, is married and the couple has three children. For relaxation he doesn't go out driving in the family car very often. Instead he hunts, fishes or attends football games.

"I ride enough in the day," he said. "If I should be seen in a car that's travelling down Carnegie along the wrong side of the street, you better believe I will not be in the driver's seat," he said.



CHARLES POWELL, drivers license patrolman for Brown and Coleman Counties, has given the outdoors driving test to more than 1,427 persons since going to that area. He is shown with Wanda Alston of Early, who took the test and passed it.

## PUBLIC RECORDS

### NEW CAR REGISTRATIONS

- Marie Parish Ross, Earth, 1972 Chrysler 4-door, Garland Motor Company.
- W.M. Tomes, Amherst, 1971 Dodge 4-door, Garland Motor Co.
- Alton C. Renfro, 819 E. 4th, Littlefield, 1971 Plymouth 4-door, Garland Motor Co.
- Carl Butler, Rt. 2 Anton, 1971 Olds sedan, Marcum Olds.
- Mrs. L.C. Grissom, 309 E. 13th St., Littlefield, 1972 Buick, Ray Keeling Buick Co.
- Don Prentice, St. Rt. 2, Littlefield, 1972 Ford pickup, Mitchell Ford, Inc.
- Ernest D. Mills, 100 E. 15th St., Littlefield, 1972 Ford 2-door, Mitchell Ford, Inc.
- Pioneer Natural Gas Co., Amarillo, 1972 Ford pickup, Mitchell Ford, Inc.
- M.A. Parmer, Harlingen, 1972 Chevrolet 2-door, Armes Chevrolet.
- Joan Gaston, Muleshoe, 1972 Olds HT coupe, Marcum Olds.
- Ted Collins, Dimmitt, 1972 Chrysler 4-door, Garland Motor.
- W.C. Pylant, Anton, 1972 Dodge 4-door, Garland Motor Co.
- Lillie Mae Kling, 612 E. 17th, Littlefield, 1972 Plymouth 4-door, Garland Motor Co.
- Fred A. Flewelen, Lubbock, 1972 Plymouth 4-door, Garland Motor.
- C.A. and Neil Epps, Rt. 2 Sudan, 1972 Mercury 2-door, McPherson Ford.
- Calvin Petty, Dimmitt, 1972 Lemans, Marcum Olds.
- W.E. Rankin, Lubbock, 1972 Cadillac HT sedan, Marcum Olds-Cadillac.
- Mack Steffey, 906 E. 5th, Littlefield, 1972 Chevrolet coupe, Armes Chevrolet.
- Paula Elaine Bell, Littlefield, 1971 Buick 2-door, Ray Keeling Buick Co.
- Veo Busby, Springlake, 1972 Dodge pickup, Garland Motor Co.
- Donna Tue, Lubbock, 1972 Chevrolet coupe, Armes Chevrolet.
- Marcelino Lara, 1409 Smith, Littlefield, 1971 Grand Ville, Marcum Olds-Cadillac.
- Terry Michael Hipp, Lubbock, 1971 Olds HT coupe, Marcum Olds.
- John Cornett, Earth, 1972 Ford pickup, Keith Glover Ford.
- B.N. Armstrong, 1971 Ford pickup, Bob Goss Ford, Inc.

### H.M. Coffman, Anton, 1972 Ford 2-door, Mitchell Ford, Inc.

- Glenn Blackmon, Rt. 1 Littlefield, 1972 Ford 4-door, Mitchell Ford, Inc.
- Mrs. Tommie Faye Willis, Paducah, 1972 Dodge 4-door, Garland Motor Co.
- Mrs. A. Wiggins, 721 E. 17th, Littlefield, 1972 Olds, Marcum Olds.
- Jack Taylor, 131 E. 23rd, Littlefield, 1972 Chevrolet truck, Armes Chevrolet.
- Larry Hart, Littlefield, 1972 Chevrolet Caprice, Armes Chevrolet.
- Sammie Peters, Hereford, 1972 Olds 2-door, Marcum Olds.
- V.H. Vines, Lubbock, 1971 Crickett Plymouth, 4-door, Garland Motor.
- Connie Goeringer, Hereford, 1971 Buick 4-door, Ray Keeling Buick.
- Mamie Greenwood, Rt. 1, Littlefield, 1971 4-door Chevrolet, Armes Chevrolet.
- Donald G. Stubbs, 103 20th, Littlefield, 1972 Ford 2-door, Mitchell Ford, Inc.
- F.L. Smith, Rt. 2 Littlefield, 1972 Ford 4-door, Mitchell Ford, Inc.
- Bill Nelson 420 E. 13th, Littlefield, 1972 Chevrolet Monte Carlo, Armes Chevrolet.
- Conrad Duran, Littlefield, 1972 Chevrolet 4-door, Armes Chevrolet.
- Chas. G. Nace, Littlefield, 1972 Chevrolet pickup, Armes Chevrolet Co.
- Ted L. Sansom, 409 E. 13th, Littlefield, 1972 Chevrolet 4-door, Armes Chevrolet.
- M.A. Elms, Lubbock, 1971 Chrysler 4-door, Garland Motor Co.
- E.O. Feagley, 502 Crescent Drive, Littlefield, 1972 GMC pickup, Marcum Olds.
- C.N. Treinen, Bovina, 1971 Pontiac, Marcum Olds-Cadillac-Pontiac.



### WEE ONES

- MCCORMICK**  
Congratulations to Mr. and Mrs. Burl McCormick on the birth of their new baby daughter, Shannon Renee. She ventured into this world at St. Mary's of the Plains Hospital in Lubbock Monday, Oct. 25, at 12:41 p.m., weighing 6 lbs., 5 ozs. Maternal grandparents are Mr. and Mrs. John Ramage of Littlefield, and paternal grandparents are Mr. and Mrs. Elmo Grimes of Clovis, N.M. Great-grandmother is Mrs. B.M. Ferguson of Amherst.
- SERRATT**  
Mr. and Mrs. Mike Serratt are the proud parents of a new baby girl born Tuesday, Oct. 19, at 7:02 a.m. She weighed 7 lbs., 5 ozs.
- LOCKE**  
Mr. and Mrs. Ferris Locke are the proud parents of twins, a girl and a boy born Monday, Oct. 25, at 10:43 a.m. The new baby girl weighed 5 lbs., 7 ozs. and the boy weighed in at 6 lbs., 10 ozs.
- OBENHAUS**  
A new baby boy was born to Mr. and Mrs. Terry Obenhaus Monday, Oct. 25, at 5:30 p.m. He weighed 7 lbs.
- GARCIA**  
Mr. and Mrs. Leandro Garcia are the proud parents of a baby boy born Monday, Oct. 11, at 7:32 a.m., weighing 9 lbs., 1 oz.
- AGUILAR**  
A baby son was born to Mr. and Mrs. Monico Aguilar Tuesday, Oct. 12, at 6:57 a.m. He weighed 6 lbs., 12 oz.
- TUCKER**  
A 6 lb., 10 oz. boy was born to Mr. and Mrs. John Tucker Thursday, Oct. 14, at 6:15 p.m.

**LARGE CROP**  
The macadamia nut, a hard-shelled nut somewhat resembling a filbert, is Hawaii's third largest crop and ranks directly behind sugar and pineapple.

## Great Gobs' Savings

# HAIL SALE

Get Big Discounts

for light hail damage, in addition to year-end model closeout savings.

### SAVE HUNDREDS OF \$\$\$\$

The insurance company's loss is your gain!!!

## 5 NEW VEHICLES.

that were damaged at Amherst in the hail storm.

### See at E.L. Black's

### New & Used Car Lot In Amherst

- 1972 - FIDO PICKUP  
V-8, Automatic, 131 W.B. Sport Custom Cab-Two Tone Green
- 1972 - GALAXIE 500 Fordor Fully Equipped - Blue and White
- 1971 - LTD - Fordor Sedan Fully Equipped - Green with White Vinyl top
- 1971 - GALAXIE 500 - Tudor Hardtop Fully Equipped - Light Blue with Blue Vinyl Top
- 1971 - PINTO - Tudor Sedan Light Gold Color - radio and Auto. Transmission

Also Large Stock of 1971 and 1972 Ford Cars and Pickups at Sudan at BIG DISCOUNTS

## KEITH GLOVER FORD

Sudan, Texas

# Autumn Prices Are Falling FOR YOU!





Save now during our Fall Sale. Select from 21 great colors of Sterling 12-Star Paint. Manufactured by Stebbins & Roberts, Inc.

## Painters Paint With Sterling 12 paint

**Super MASQUE**

REG. \$6.89 NOW ONLY

Interior Acrylic Latex

### \$5.59

**Regal Lite**

REG. \$8.74 NOW ONLY

Exterior Latex

### \$6.95

## HARRELL BUILDING SUPPLY

Main Street      Anton      997-3621

---

Good Stock Of Trailer Material	Shag Carpet.....\$5.95 Sq Yd, Installed
2X4 - 07 Lin Ft	Regular Carpet.....\$4.95 Sq Yd, Installed
1X8 - 06 Lin Ft	Odds & Ends
Panelling 4X8 Sheet.....\$2.59 Up	Bedroom Carpet...\$2.99 Sq Yd, Installed
Storm Doors.....\$26.00 & \$45.00	Rubber Back      Easy To Install



**DIET DEFICIENCY**  
Ketosis, displaced abomasums or breeding complications may be brought about as a direct result of feeding cows on diets lacking a proper hay ration, according to Dr. Samuel B. Guas, veterinarian with the Pennsylvania State University.

### SEE FOOTBALL THIS WEEKEND

NCAA and NFL games brought to you in part by State Farm agents everywhere.

### SEE ME ON MONDAY

for the best car insurance value anywhere.

F. L. Newton  
Littlefield, Texas  
Phone: 385-3055

like a good neighbor, State Farm is there.



STATE FARM MUTUAL AUTOMOBILE INSURANCE COMPANY - Home Office: Bloomington, Illinois

## We Are Celebrating Our 2nd Anniversary

Thank You Friends & Customers

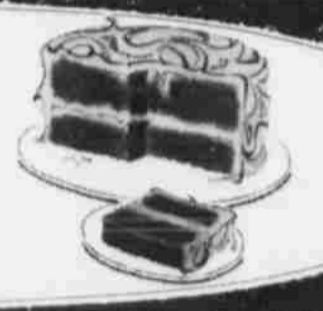

### See Exciting Craft Demonstrations

During The Month Of November.

### Free Instructions

First Session Will Be Devoted To Decoupage And Will Be Taught By Mrs. Cecil Hall And Mrs. Jean Banner.

Mrs. Hall Has Completed A Course In Advanced Decoupage Last April From Patricia Nimocks Studio In Louisville, Ky., And Has Studied With Instructors In Fort Worth.

Mrs. Banner Is Well Known Throughout The Area For Her Skill And Interest In Crafts.

SESSION 1: Including All Phases Of Decoupage Will Be Held Nov. 3, 4, 8, 9, 10, 11 At 7-9 P.M.

Come By And Select Your Schedule. Watch The Leader-News For Details On Session 11 And 111

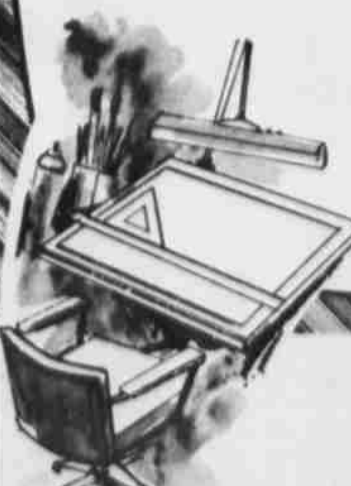

## The Gallery

322 Phelps Ave.      Mrs. Cecil Hall  
LITTLEFIELD, TEXAS 79339      Phone 385-4162



# New Goodyear Service Store Schedules Grand Opening



KENNY PAXTON                      DANNY HANSEN

## Big Markdowns Promised, Free Gifts For Everyone

The new Goodyear Service Store in Littlefield is celebrating its grand opening this Wednesday, Thursday, Friday and Saturday.

And all during the grand opening there will be free coffee, cold drinks and doughnuts.

There will be free gifts for everyone in the family, including yard sticks, key chains, rain bonnets, mending kits, ball point pens and balloons. The long list of gifts will be topped off at 6 p.m. Saturday evening with a drawing for a GE color portable television set.

Goodyear store employees will bake a big ham in one of their GE ranges and will serve free ham sandwiches at noon Wednesday, the first day of the opening celebration.

Kenny Paxton is store manager. He is from Lamesa originally. Before moving to Littlefield he was credit sales manager for 18 months with the Goodyear store in Brownfield.

As good as the free goodies are, Paxton said the grand opening bargains are the best.

Everything in the store will be marked down Wednesday through Saturday.

The Goodyear Service Store in Littlefield is one of some 1,600 Goodyear service stores in the U. S. In addition to tires for everything, the new store offers a full line of 8-track tapes and auto stereos and a wide selection of General Electric and Tappan appliances, many televisions, stereos, radios and other small appliances.

In the auto service center, there are four bays and all the latest equipment for car care, including a Bear front end machine, Ammco brake and "sun" tune-up equipment.

A home-town boy, Lawrence Macha is service manager. Macha has more than seven years experience in service departments. Randy Haile is another service employee. He is a South Plains College trained mechanic.

Goodyear offers credit, and Goodyear Tire and Rubber Company does its own financing. Danny Hansen is credit sales manager. Hansen lived in Plainview prior to the opening of the Littlefield store and is a graduate of Wayland College.

The Littlefield Goodyear store offers free delivery on its merchandise, and has repairmen to service appliances and entertainment equipment sold. J. B. Lackey will service major appliances, Leon Durham is serviceman for televisions, stereos and radios.

The new Goodyear Service Store expects to make many road service and on-the-farm calls. A new blue and white fleet service truck has all the latest equipment on it—power impact wrenches and built-in solution tank for farm tires.

There's a full line of Goodyear tires for passenger cars, farm trucks, motorcycles, industrial trailers, and bicycles. Sports wheel equipment is by Crager, ET; and Motor Wheel.

See the Goodyear ad in this issue for grand opening specials.



THE NEW GOODYEAR STORE AT 4TH & XIT

YOU ARE INVITED TO ATTEND  
THE  
**GRAND OPENING**  
OF THE  
**Goodyear Service Store**  
WEDNESDAY NOVEMBER 3.

**Burk's Electric**  
Commercial and Residential Wiring  
Bill Burk    Phone 385-5541    Howard Burk

**WE ARE HAPPY  
To Be In LITTLEFIELD...**

See Our Grand Opening Ad On  
Pages 4 And 5 In Section B.

**CORRECTIONS**  
In Our Grand Opening Ad These Items Should Have Read,

<b>ANTI FREEZE</b>	Goodyear	Gal.	<b>\$1.35</b>
<b>JAPAN GAS RANGE</b>	Model 321110		<b>\$149.95</b>
<b>JAPAN GAS RANGE</b>	Model Z30-1121		<b>\$189.95</b>

**GOODYEAR SERVICE STORES**  
304 West 4th                      Phone 385-5162



LAWRENCE MACHA



RANDY HAILE

**A WARM WELCOME**  
Is Extended To Everyone  
To Visit The Goodyear  
Service Store In Littlefield.

It Was Our Pleasure To Install  
**LENNOX** Heating And  
Cooling In  
Littlefield's Newest Business.

**Cox Tin and Plumbing Shop**  
706 East 3rd                      Phone 385-4020

Wednesday  
November  
**3**  
The Date  
To Remember

**Grand Opening  
Of The  
Goodyear Service Store**

We are happy to have supplied the concrete and tile for the construction of Littlefield's newest store.

**Lubbock  
Building Products**  
Sand-Gravel-Ready Mixed Concrete-Building Tile  
Phone 385-3023    - LITTLEFIELD -    Highway 84 East

**Congratulations Goodyear ON YOU NEW STORE.**

We are happy to have done the masonry work on Littlefield's newest store.  
No Job is too large or too small in masonry or tile for  
**RICHARD BURT**  
Phone 997-5931    ANTON    Box 507

**We Invite You To Attend The  
Grand Opening Of Goodyear's  
Newest Store**

WEDNESDAY NOV. 3

"From Driveways to Street"

Call  
**JAKE DIEL**  
DIRT and PAVING CONTRACTORS, INC.  
Muleshoe Phone 272-4848    Hereford Phone 364-0763

**Higginbotham Bartlett  
Lumber Company**  
General Contractor For Littlefield's Newest Store.

*Invites All  
To Attend  
The  
GRAND OPENING  
Of The  
GOODYEAR  
Service Store  
Wednesday Nov. 3*

**Higginbotham Bartlett  
Lumber Company**  
Harrold Clements, Manager  
232 Phelps Ave.                      Phone 385-3322



**Hurry in...**  
**WE'RE CUTTING PRICES!**  
 WITH OUR  
**NEW MIDGET PRICING SYSTEM**

**LOOK AT WHAT 89¢ WILL BUY**

**Cake Mix**  
 SHURFINE DEVILS FOOD WHITE AND YELLOW 18 1/2 OZ. 3 FOR 89¢

**Detergent**  
 MC 2 LIQUID 22 OZ. 3 FOR 89¢

**Milk**  
 SHURFINE 14 1/2 OZ. 5 FOR 89¢

**Peanut Butter**  
 SHURFINE CRUNCHY OR SMOOTH 12 OZ. 2 FOR 89¢

**Peas**  
 SHURFINE, EARLY HARVEST 4 FOR 89¢

**Vienna Sausage**  
 SHURFINE 4 OZ. 4 FOR 89¢

**RICE**  
 SHURFINE, MED. GRAIN 32 OZ. 29¢

**COKE**  
 OR  
**DR. PEPPER**  
 3 FOR 99¢

# SAVE A BUSHHEL

We Invite You To Come In And Compare Our Everyday Low Prices

Shurfine, Halves unpeeled <b>Apricots</b> 16 Oz. <b>4 FOR \$1</b>	Shurfine Whole <b>Sweet Potatoes</b> 23 Oz. <b>3 FOR \$1</b>
Shurfresh Sweet or Buttermilk <b>Biscuits</b> 8 Oz. <b>13 FOR \$1</b>	Shurfine Tomato <b>Soup</b> 10 1/4 Oz. <b>9 FOR \$1</b>
Shurfine Fresh Shelled <b>Blackeye Peas</b> 15 Oz. <b>6 FOR \$1</b>	Shurfine <b>Spinach</b> 16 Oz. <b>6 FOR \$1</b>
Shurfine <b>Catsup</b> 20 Oz. <b>3 FOR \$1</b>	Shurfine <b>Tomato Juice</b> 46 Oz. <b>3 FOR \$1</b>
Shurfine <b>Cola</b> 12 Oz. <b>11 FOR \$1</b>	Shurfine <b>Tomato Sauce</b> 8 Oz. <b>10 FOR \$1</b>
Shurfine Cream Style or Whole Kernel <b>Golden Corn</b> 17 Oz. <b>5 FOR \$1</b>	Shurfine Vac Pak <b>Coffee</b> 16 Oz. <b>79¢</b>
Roxey <b>Dog Food</b> 15 Oz. <b>11 FOR \$1</b>	Shurfine <b>Cranberry Sauce</b> 16 Oz. <b>3 FOR 79¢</b>
Viking Aluminum <b>Foil</b> 12x25 <b>4 FOR \$1</b>	Shurfine <b>Flour</b> 10 Lb. Bag <b>79¢</b>
Shurfine <b>Fruit Cocktail</b> 16 Oz. <b>4 FOR \$1</b>	Shurfine <b>Shortening</b> 48 Oz. <b>79¢</b>
Shurfine <b>Green Beans</b> Cut 16 Oz. <b>5 FOR \$1</b>	Soflin Bathroom <b>Tissue</b> 10 Roll Pak <b>79¢</b>
Shurfresh <b>Margarine</b> Reg. Quarters 16 Oz. <b>4 FOR \$1</b>	Shurfine Chunk Style <b>Tuna</b> 6 Oz. <b>2 FOR 75¢</b>
Shurfine <b>Orange Concentrate</b> 6 Oz. <b>5 FOR \$1</b>	MC 2 All Purpose <b>Detergent</b> 49 Oz. <b>49¢</b>
Shurfine <b>Pork &amp; Beans</b> 16 Oz. <b>7 FOR \$1</b>	Shurfresh <b>Crackers</b> 16 Oz. <b>2 FOR 49¢</b>
Shurfine Whole Irish <b>Potatoes</b> 16 Oz. <b>6 FOR \$1</b>	

**Meats**

**HAMS**  
 Shurfine Fully Cooked  
 5 Lb. Can **\$3.98**

**SIRLOIN STEAK**  
 LB. **98¢**

**ROUND STEAK**  
 LB. **98¢**

**CHUCK ROAST**  
 LB. **69¢**

**7-BONE ROAST**  
 LB. **79¢**

**PORK STEAK**  
 LB. **69¢**

**SAUSAGE**  
 CLOVERS OLD FASHIONED, 2 LB. **98¢**

**FROZEN FOOD**

**POT PIES**  
 5 FOR \$1

**TASTI FRYS** LARGE 30 OZ. **49¢**

**FRUIT PIES** DOLLIES EACH **89¢**

**TEKITAS** COWBOY BRAND **69¢**

**BEEF STEAKS** TRIFTY **89¢**

**Cosmetics**

**Hair Spray**  
 AQUA NET **47¢**

**BRYLCREAM** MEDIUM SIZE **59¢**

**MOUTH WASH** SHURFINE 16 OZ. **37¢**

**COUGH MIXTURE** FORMULA 44 **89¢**

**BABY LOTION** JOHNSON'S 9 OZ. **89¢**

**POTATOES**  
 Red 10 Lb. Bag **59¢**

**APPLES**  
 DELICIOUS LB. **23¢**

**LEMONS**  
 SUNKIST LB. **27¢**

**CELERY**  
 STALK LB. **17¢**

**ORANGES**  
 SUNKIST LB. **12 1/2¢**

**GREEN ONIONS**  
 BUNCH **10¢**

GET YOUR FREE PICTURE FOR THE WEEK

GET YOUR VOLUME NO 7 WORLD ENCYCLOPEDIA FOR ONLY \$1.99 WITH PURCHASE OF \$5.00 OR MORE.

BUY ANOTHER 4 PIECE PLACE SETTING OF INTERNATIONAL SILVERWARE FOR 99¢ WITH EACH \$5.00 PURCHASE.

**Renfro Bros**  
 SUPER MARKET  
 ESTABLISHED IN 1929

RIGHT ON THE CORNER  
 Raymond Norman

**HART CAMP**  
 EDWIN OLIVER  
 262-4242

...TH-LED revival...  
 ...closed the Sunday...  
 ...at the Hart Camp...  
 ...Church. Special guests...  
 ...Church night were the...  
 ...Baptist Church...  
 ...also several...  
 ...from Texas Tech...  
 ...in charge of the...  
 ...service. These...  
 ...will be in a Pre-...  
 ...The Play of...  
 ...which will be presented...  
 ...the First Christian...  
 ...in Lubbock. A...  
 ...was held following...  
 ...ship services and...  
 ...were served by...  
 ...of the church.

...AND MRS. M. W. ...  
 ...returned home...  
 ...following a stay of...  
 ...weeks in Center with...  
 ...S. H. Latham...  
 ...had surgery while the...  
 ...were there and he...  
 ...home with them to...  
 ...a few weeks while...  
 ...ing.

...DAN PUCKETT left...  
 ...morning for Arizona...  
 ...he will spend a few days...  
 ...relatives.

...AND MRS. Rip Foster of...  
 ...James visited Sunday...  
 ...brother and family, Mr...  
 ...Vick Foster and...  
 ...They all went to...  
 ...and spent the day...  
 ...Jewel Jackson.

...L. W. SULLIVAN ac-...  
 ...her son and...  
 ...son-in-law, Mr and Mrs...  
 ...Allen of Lubbock to...  
 ...George, N. M., over the...  
 ...to return. Miss...  
 ...Muse to her home...  
 ...ing a visit here last week.

...DAY DINNER guests in...  
 ...Oliver home were...  
 ...Bobb and Terry Kale of...  
 ...Baptist College in...  
 ...and Dennis Trook of...  
 ...Tech. Also the Young...  
 ...Sunday School class of...  
 ...Camp Baptist Church...  
 ...included Joyce Yandell...  
 ...Foster, Melinda...  
 ...Debbe Oliver, Danny...  
 ...Dan and Steve...  
 ...and the Pastor, Rev...  
 ...aker.

...JOHNNY LEE, pastor...  
 ...Spade Baptist Church...  
 ...his youth choir to Hart...  
 ...Saturday night. They...  
 ...several numbers. Rev...  
 ...Burum, and his wife...  
 ...and Kathy Langford and...  
 ...Muller of Fieldton...  
 ...Church also attended...  
 ...and Donna sang a duet...  
 ...RAL MEMBERS OF...  
 ...Camp Baptist Church met...  
 ...church building Thurs-...  
 ...day and Saturday to do...  
 ...painting and repair work...  
 ...building.

...AND MRS. Floyd Oliver...  
 ...visited Wednesday...  
 ...Edwin Oliver home.

...AND MRS. H. J. Munn of...  
 ...spent the weekend here...  
 ...her daughter and family...  
 ...and Mrs. John Walker...  
 ...and Lori.

...L. A. SMITH was in...  
 ...Friday to attend the...  
 ...meeting in Lubbock.

...AND MRS. O. J. Neeley...  
 ...in Wellington last Thurs-...  
 ...attended a funeral.

...AND MRS. O. J. Neeley...  
 ...were in Levelland...  
 ...to look over the campus...  
 ...at Plains Junior College.

...MOORE was in...  
 ...Sunday to attend the...  
 ...observance of J. A...  
 ...who was 87 years old. A...  
 ...lunch was served at noon...  
 ...at the shelter house of Plain-...  
 ...South Broadway Park...  
 ...afternoon open house was...  
 ...at the club house.

...AUBREY NEINAST...  
 ...had a wedding shower...  
 ...last week honoring...  
 ...daughter, Mrs. Gene Light.

...ng People Have...  
 ...al Gathering

...INGLAKE-- Twenty-...  
 ...young people of the...  
 ...ate First Baptist Sun-...  
 ...school attended a ham-...  
 ...supper Saturday, at a...  
 ...park in Springlake...  
 ...the supper they all...  
 ...a hayride in the sand-...  
 ...and then back to the...  
 ...for cocoa and cookies...  
 ...attending were Hollis...  
 ...and Messers, and Mmes...  
 ...Clayton, F. W. Bearden...  
 ...B. Parish.

...FOODS...  
 ...year, the average...  
 ...consumes a 155.8...  
 ...combination of wheat...  
 ...corn, oats, and barley.

...NUMBER TO CALL...  
 ...FOR...  
 ...AUTOMOTIVE...  
 ...SERVICE...  
 ...385-5712...  
 ...NINTH STREET...  
 ...AUTOMOTIVE...  
 ...1111 E 9th...  
 ...Cockerham, Owner







# FOOTBALL CONTEST

Enter Our Contest Each Week  
 ...Nothing to buy = Just Pick Winners  
**HERE'S YOUR CHANCE TO  
 WIN CASH PRIZES**

**FIRST PRIZE**      **SECOND PRIZE**      **THIRD PRIZE**  
 \$5                      \$3                      \$2

**GO WILDCATS - - BEAT FLOYDADA**

It's so easy. . .  
 Anyone can enter!  
 Read the rules. . .  
 Start Winning  
**RULES  
 OF THE CONTEST:**

All you have to do to be eligible for the weekly cash prizes is complete the form below and turn it in to the Leader-News office. In each merchant's block is a game. Mark out the team in all blocks you believe will lose. Then in the "Tie Breaker" box, put the scores you believe each of the teams will make. Weekly judging will be based on the total number guessed correctly. In case of a tie, the tie-breaker will be used to determine the top winners. Decision of the Leader-News scoring judges will be final.

To be eligible for the 2 free tickets to the New Year's Game at the COTTON BOWL, the total number of correct guesses will be totaled through the 12-week season.

Entry forms must be in the Leader-News office, 313 West 4th Street, no later than 5 p.m. Friday. Forms mailed to the Leader-News, P. O. Box 72, must be postmarked Friday. All late entries will be voided by the judges.

LIMIT—One entry per contestant per week.

BE SURE to complete the forms by PRINTING plainly your name and complete address. Contest winners will be announced in each Thursday's issue of the Leader-News.

**GRAND PRIZE**  
 2 TICKETS TO THE  
**Cotton Bowl**  
 NEW YEAR'S GAME  
 \$25.00 Expense Money

**LITTLEFIELD DELINTING CO.**  
 We Also Sell Cotton & Sorghum Seeds  
 ALABAMA VS LSU  
 Phone 385-4533  
 Mobil 385-5834 Spade Highway

**AAA TRUCK  
 AND AUTO PARTS**  
 New-Used-Rebuilt Parts, Transmission Exchange  
 HOUSTON VS MEMPHIS STATE  
 Located On Springlake Hiway, Littlefield  
 Wayne & Doyle Winfield Phone 385-4720

**Shook Tire Co.**  
 14 STORES IN 13 WEST TEXAS CITIES  
 ARKANSAS VS RICE  
 1028 East 9th Phone 385-4405

**LITTLEFIELD SEED  
 & DELINTING**  
 "Home Of Fine Cotton Seeds"  
 SMU VS TEXAS A&M  
 Tommy Thrash Ray Austin Larry Lance  
 Clovis Highway Phone 385-3588

**Findley's Jewelry**  
 "Known By The Quality  
 We Keep"  
 TEXAS TECH VS TCU  
 \*BULOVA \* LONGINES \* WITNAUER WATCHES  
 PHM STERLING \* FOSTORIA CRYSTAL \* PICKARD CHINA

**PRESCRIPTION SHOP**  
 PHONE 385-4491  
 BAYLOR VS TEXAS  
 401 WEST 6TH

FINANCING TEXAS AGRICULTURE  
 FOR OVER **35 YEARS**  
 Production Credit Association  
 WEST TEXAS VS NEW MEXICO STATE

FILL UP WITH  
 PHLASH  
 Buy Tires, Batteries, Oil  
 Gas and Accessories with  
 a Fina Credit Card. If you  
 don't Have one apply for  
 one today.  
**FINA**  
 123 456 789 0 1114  
 LOCKNEY VS OLTON  
**McCormick Oil**  
 917 Delano Phone 385-4320

**MARCUM**  
 Olds, Cadillac, Pontiac  
 MORTON VS FRIONA  
 301 Hall Ave. Phone 385-5171

**Littlefield Butane Co.**  
 A Complete Farm Service  
 Motor Fuel—Fertilizers—Oil—Tires—Accessories  
 FLOYDADA VS LITTLEFIELD  
 1120 East 9th Phone 385-3010

**Armes Chevrolet Co.**  
 ABERNATHY VS DIMMITT  
 New And Used Cars,  
 Trucks, Pickups  
 610 East 4th Phone 385-4437

**PRATT'S JEWELRY  
 & GIFTS**  
 GIFT GALLERY HEADQUARTERS  
 SPRINGLAKE-EARTH VS KRESS  
 DIAMONDS LOOSE AND MOUNTED WATCHES BY  
 SEIKO, VANTAGE, HAMILTON, MIDO, ELGIN, BULOVA

**JIM JONES**  
 AGENT  
 AMHERST VS NAZARETH  
 AMHERST Joe Miller BULA Dale Middlebrooks  
 HART CAMP PEP Pap Gro. & Service  
 V.L. Foster

**DAIRY MART**  
 YOUR HOST FOR MEALS AND SNACKS  
 SUDAN VS FARWELL  
 Phone 385-5022  
 1020 West 10th

**Littlefield Farmers  
 Coop Gins & Elevators**  
 ANTON VS TURKEY  
 LITTLEFIELD  
 "OWNED BY THOSE WE SERVE"

**TEXACO INC.**  
 GENE RATLIFF, Consignee  
 FRENSHIP VS IDALOU  
 Joy Parker Texaco Gene Ratliff No. 1  
 Littlefield 6th & Hall  
 Leonard Hudgins Texaco Gene Ratliff No. 2  
 Amherst 385 & 84 By Pass

**Ruddell Service**  
 Offers Complete Car And Truck Service  
 And On The Road Service  
 BROWNFIELD VS ESTACADO  
 DEEP ROCK, PRODUCTS  
 Marshall Howard Blvd. 385-8964

**ARMES EQUIPMENT CO.**  
 Your John Deere Dealer  
 Formerly Luce-Nelson  
 TAHOKA VS ROOSEVELT  
 939 E Delano 385-4121

PLEASE PRINT NAME AND ADDRESS  
 YOUR NAME \_\_\_\_\_  
 ADDRESS \_\_\_\_\_  
 TOWN \_\_\_\_\_

**TIE BREAKERS**  
 DALLAS COWBOYS ST. LOUIS  
 \_\_\_\_\_  
 HOUSTON OILERS NEW ENGLAND  
 \_\_\_\_\_

# CLASSIFIED ADS

## Wanted

WE DO CUSTOM farm work, shredding, discing, breaking, and listing. Call Bill Davis, Amherst-246-3483. TF-D

CUSTOM MOWING & baling. New Holland baler and conditioner mower, prefer hay grazer type crops. 385-4265. TF-R

SEWING WANTED. Phone 385-3421. TF-M

WE WILL BE buying cotton and paying top prices at 1321 West 9th. Call Waymon or Joy Lewis. 385-3480. TF-L

KIND conscientious lady will care for your elderly or convalescent. My home, excellent references. 385-3438. TF-McB

USED FURNITURE wanted. By the piece or house full. Call 385-3714 or 385-3979. TF-Y

WILL DO shredding, tandem discing, breaking. B. L. Greener, 246-3525. TF-G

## Apt. For Rent

FURNISHED APARTMENT for rent. Bills paid. 385-3365, 600 W. 1st. TF-W

TWO BEDROOM apartment, furnished, Crescent Park Motel. 385-4464. TF-B

FOR RENT furnished one and two bedroom apartments. Adults. 385-3880. TF-H

## Houses For Sale

ROOMY TWO bedroom house, 1107 W. 4th. Home after 5:30 p.m. TF-A

FOR SALE: 3 bedroom, fenced back yard, carpeted, low interest loan, 1317 W. 13th. 385-4214 or 385-5493. TF-P

THREE BEDROOM, 1308 S. Westside. Call 879-4607. Cotton Center. 11-4-C

WANT TO BUY: 3 bedroom, 2 bath, house in Crescent Park. Must be in excellent condition. Phone 385-3979. TF-K

FOUR BEDROOM 2 baths, on corner lot, fenced back yard with fruit trees, storm cellar, double garage, storage area on back of lot, double carport on front of house. 385-3067 or 385-4320. TF-McC

THREE BEDROOM, 2 baths, swimming pool, double garage, large lot with fruit trees. Assume 6% loan. 110 E. 18th., Littlefield. 385-3067 or 385-4320. TF-McK

Three houses and commercial building on 1/2 block, 1001 Hall Ave. Sell or trade. Phone Lubbock 806-792-4226

## Houses For Sale

FOR SALE, rent or trade: 2 bedroom house, 1325 Dillon. Will trade for late model automobile. Owner will take part down and carry balance. Jimmie Irwin. Call collect 792-6373. Lubbock. TF-I

THREE BEDROOM with carpet, large living room, den, 1 3/4 baths. 385-3560. TF-B

A very nice 2 bedroom, fenced yard. W. 4th.

3 bedroom, cellar. W. 5th.

2 bedroom with den and cellar. W. 5th.

4 bedroom. Very nice. E. 15th.

3 bedroom, large. Good loan and priced to sell. E. 18th.

4 bedroom, 2 lots. E. 11th. A good buy at \$5,985.00

3 bedroom. A good buy, but needs repair. W. 12th.

OTIS BENNETT REAL ESTATE 385-4215 - 385-3575

## Card of Thanks

May I take this method of thanking my neighbors and friends for their cards, flowers, and thoughts during my long stay in the hospital. These expressions of kindness were deeply appreciated. GEORGE TOLLETT.

## Personal

ALCOHOLICS ANONYMOUS Box 7 Littlefield, Texas Phone 385-6021.

## Miscellaneous

GUITAR LESSONS PRIVATE 246-3379 Amherst, Texas

## MR. FARMER

If you have a trailer belonging to Littlefield Seed & Delinting, please contact us at 385-3588.

## BRA FANTASTIC

America's Number One custom fit bra. To be shown the first time in this area.

Marie's Beauty Salon, Olton, Texas. You are invited Monday, Nov. 1, 9 a.m. to 8 p.m. For more information write Box 134, Wayside, Texas 79094.

## Bus. Opport.

GOING BUSINESS for sale. \$3,000.00, best time of year is now. Reason for selling, time will not permit for management. Call 385-5890 or 385-3452. TF-D

RUN YOUR OWN business with no overhead. Small investment nets a good income. See Jackie at 902 Hall Ave.

## Misc. For Sale

FIVE STRING BANJO, like new, Gibson electric guitar, small amplifier. 246-3379, 10-31-S

DUROC weaning pigs for sale. Call 385-4802. 11-4-R

FOR SALE: 1 Buzz bike in excellent condition. Call 385-3870 after 6:30 p.m.

## Authorized Appliance Service

LACKEY'S Phone 385-3120

## CLARA'S BEAUTY SHOP

For your beauty needs 1216 Monticello Phone 385-4264

## KIRBY Sales & Service

Call 385-3357 1st A Free Demonstration On The Kirby Classic 1013 W. 9th.

## NOW OPEN

Bigham's Fix-It Shop Small electric appliances and furniture repair. Formerly Bigham Furniture 310 W. 4th 385-4010

## TRUCK SEATS EXCHANGED

15 MINUTE SERVICE MCCORMICKS AUTO SUPPLY AND TRIM SHOP PHONE 385-4555 227 MAIN

## BENNETT'S FIRESTONE

Wheel Alignment Brake Service

## Misc. For Sale

KELVINATOR ELECTRIC range - 30" top, very large self cleaning oven, timed bake, just like new. Moved to a home with built-ins. If you need a new stove this can be a saving to you. Call 385-4481. After 6 p.m. call 385-6019.

KEYSTONE movie camera and projector \$40.00, typewriter \$30.00, new saddle \$75.00, 2000 Harrell. 11-7-S

VICTOR adding machine, Royal portable typewriter, portable air compressor with gasoline motor, paint gun. 385-3901, Littlefield Welding Works. TF-W

SALE ON TRACTOR cabs. All models. Farm Equipment Company, Littlefield, Texas. TF-F

WIMPY'S BANDPLAY standing. Registered quarter horses for sale. Glenn and Tommy Batson. Call 385-5131 or 385-3884. 3-30-B

1250 bales choice hay grazer hay \$25. per ton. 385-4206. TF-R

"TO PARTY WITH good credit, late model Singer sewing machine. Winds bobbin through the needle, will blind hem, zig-zag, stretch stitch, etc. Assume 4 payments at \$7.50 or will discount for cash. Write Credit Department, 1116 19th Street, Lubbock, Texas." TF-L

SHEEP FOR SALE, Rambouillet ewes. Contact 385-3413 or 385-4658. TF-M

## Bus. Services

RENT CONVALESCENT equipment at Brittain Pharmacy. Wheel chairs, crutches, hospital beds, other items. Complete line Convalescent needs. TF-B

MATTRESSES RENOVATED - all mattress rebuilt. Your present bed springs converted into box springs. New mattresses and box springs for sale. Call Mrs. Claude Steffey at 385-3386 day or night, agent for A&B Mattress CO., Lubbock. TF-A&B

HAVE A SICK WATCH? Bring it to Pratt's Jewelry for fast, dependable service. TF-P

ALL KINDS ALTERATIONS, covered buttons, button-holes, belts. Mr. and Mrs. G. E. Scifres, 905 E. 6th. St. Phone 385-3971. Former Drive In Cleaners. TF-S

WE WILL FINANCE your new FARM EQUIPMENT and save you money. Security State Bank, Member FDIC.

LOST bright carpet colors. restore them with Blue Lustre. Rent electric shampooer \$1. (Nelson's Hardware.)

1964 Ford Mustang, 2 door, V-8, standard, with air. 217 Turquoise. White bucket seats. See this one before you buy. Only \$895.

1964 Chevrolet 4 door, 3 overdrive. White with blue trim. \$595.

1964 Ford Galaxie, 500, 4 door, power & air. Brown with black cloth and vinyl trim. Nice. \$595.

## Legal

### CITY OF LITTLEFIELD INVITATION FOR BIDS

Scaled bids for the purchase of a one-ton truck will be received at the City Hall of the City of Littlefield, Texas, until 7:00 p.m., November 18, 1971, and then publicly opened and read.

City Manager Pat D. Bradley

## Autos For Sale

1962 INTERNATIONAL Scout, 4 wheel drive. 385-5053. 11-7-P

1967 PLYMOUTH Sport Fury, white with blue interior, power, air, 383, good tires. One owner. 385-5567 after 5 p.m. TF-S

1971 Ford Ranger pickup, power steering, white sidewall tires, heavy duty hub caps, cruise-matic, 9000 miles, like new. Call 385-4893 in a.m. Leonard Simington. TF-S

## Used Cars from a New Car Dealer Mitchell-Ford, Inc. AND MERCURY

Main Office 525-529 Phelps Used Units And Body Shop Hall Ave. And Delano Phone All Offices 385-5164

## A Good Place To Do Business

1969 Ford thunderbird 4 dr., Power and air, includes AM-FM stereo radio, speed control. Light gold with dark vinyl roof and white vinyl trim. Local unit. Drive it and see for yourself. \$2895.

1969 Torino GT 2 door, hardtop, Fastback, V-8, standard, radio and heater. Lime gold color. Come by and see this one. \$1895.

1970 Ford Custom 4 door V-8 with automatic transmission and air conditioner \$1095.

1967 Ford Fairlane Lime gold metallic, excellent one owner, automatic with air conditioning. \$1095.

1967 Chevrolet Impala 4 door, sedan. Power and air. White with blue interior. Clean. \$1095.

1967 Ford Galaxie 500, 4 door, sedan. Power and air. Local unit and clean. Maroon and white with beige trim. \$1095.

1964 Ford G. 0 4 dr. sedan, V-8 automatic. A car with a free. Beige color. \$795.

1964 Ford Mustang, 2 door, V-8, standard, with air. 217 Turquoise. White bucket seats. See this one before you buy. Only \$895.

1964 Chevrolet 4 door, 3 overdrive. White with blue trim. \$595.

1964 Ford Galaxie, 500, 4 door, power & air. Brown with black cloth and vinyl trim. Nice. \$595.

## Bus. Services

### PROFESSIONAL DRY FOAM CLEANING

Carpets, upholstery, auto interior. Free Estimates STANTON'S CARPET CARE 385-4089 318 E. 9th, Littlefield

### SINGER SEWING Machines SALES & SERVICE

We Service Any Make Or Model 20 Years Experience Robison Upholstery & Sewing Machine Center Approved Singer Dealer 308 W. 4th. Phone 385-4621

### \$1.00 PER DAY RENTS THIS HOOVER SHAMPOOER

Easy - Safe - Economical! Brightens - Cleans Carpets and Floors Or 24 hours free with the purchase of one gallon Hoover Shampoo Gibson's Discount Center 311 East 8th Littlefield, Texas



STEPHANIE CARTER and Doug Cummings declared homecoming queen and pep squad here night in a pre-game ceremony before the Ag Matador game at Amherst. Sherri Rose and Harrington were attendants for the coronation.

## Journey To The Past

BY EVALYN SCOTT

This sandhill gal and member of the Lamb County Cotton Gin Set, recently made the annual pilgrimage to the past, while attending the Parrott-Scotsborough 59th annual reunion on land once called Parrott plantation in South Carolina.

I searched old records, including royal land grants in Columbia, S. C., and in one or two hours wrapped it up. I renewed old friendships and walked some old paths. Was led to a Jacob's tree and a Jacob's well that gurgled like a mountain stream.

I was the guest of Police Chief Melvin Delbert Adams and his wife, Alma Parrott Adams - Mr. Adams being kinfolk, on a maternal side, found out there is nothing new under the sun back in the Darlington area, just a different way.

Skipped across one county line to walk in a modern orchard, belonging to less than one of the gardeners. As cousin apples of Cousin Parrott, Texans just nothing like 'em.

On my way back Columbia, S. C. with Evelyn Parrott, I put in a juke box I don't what happened, only the platter played, "Gambelin", and just for rock and roll bit, it cost a quarter. I really didn't one at all. Thought I had the right buttons for Wayland Jennings.

P.S. While switching Delta to Braniff in heard Senator Doc chard being paged into the Purple Phone - to extend greetings, the sure there was a real Lamb County - but, what late! I never could have that purple phone.

## Real Estate

REAL ESTATE LOANS, Real Estate Improvement Loans. Best Rates, Security State Bank, Member FDIC.

## INSURANCE \* REAL ESTATE ALL KINDS CITY-FARM-FHA-HOMES

JUDD WALKER AGENCY NEED YOUR LISTINGS. WILL BUY EQUITY PHONE 385-5353

## Bennett Chiropractic Clinic

106 EAST 10th Phone 385-3450 For Appointments

## SAVE WITH SINGER



Just the greatest sale of demonstration and floor Singer sewing machines and vacuum cleaners we can member. We want to clear them out, but not because don't love them. They're all great Singer\* machines great shape, with features like you'll find only when you see the Singer name. They're all guaranteed just any other Singer machine. So come in and claim one your very own now. After all, they must be good - the what we've used to sell other Singer machines with unbelievable savings.

Ask about our Credit Plan, designed to fit your budget.

## ROBISON SEWING MACHINE AND UPHOLSTERY CENTER

385-4621 308 W 4th

\*A Trademark of THE SINGER COMPANY APPROVED SINGER

## Help Wanted

### FULL TIME OR PART TIME SALES Male or Female FIELD ENTERPRISES

Publishers of World Book and Childcraft will begin immediately hiring sales representatives in Littlefield area. Our commissions average \$50.00 per sale. No investment required. You will be furnished sales material and class training at no charge. No specific hours required. Your time is your own. Opportunities for management position if desired. Call Mr. Bob Gibson Sunday between 2 and 6 o'clock at Meadow, 806-539-2311 for further information. Classes will begin Tuesday.

Bob Gibson Box 283 Meadow, Texas DIAL 385-4481 FOR CLASSIFIEDS

# CLASSIFIED ADS LEADER-NEWS BOX 72, LITTLEFIELD

\*You can mail your ad to the address above. \*Or you can phone it to 385-4481

\*Or you can take it to the Leader-News, 313 W. 4th, Littlefield.

PUT 1 WORD IN EACH SPACE, PRICE IS GIVEN WITH THE LAST WORD. DON'T FORGET TO INCLUDE YOUR ROAD ADDRESS, TOWN AND PHONE NUMBER. YOU'LL GET BETTER RESULTS WITH COMPLETE DETAILS.

CLASSIFICATION: (Circle one) Help wanted - Wanted - Business Opportunities - Business Services - Houses to Rent - Houses for Sale - Lost & Found - Special Notices - Personal Services - Card of Thanks - Apts. for Rent - Miscellaneous for Rent - Miscellaneous for Sale - Miscellaneous - Real Estate - Notices - Legals - Pets - Autos, Trucks for Sale.

Rates on classified advertising are: 6 cents per word first insertion; 4 cents per word each additional consecutive insertion.

The Leader-News is not responsible for mistakes after first insertion. Please read your ad. All classified accounts are due and payable 10th of month following insertion. A flat retelling fee of \$1.00 will be charged for all accounts 30 days past due for all successive retellings.

## DEADLINES LAMB COUNTY LEADER-NEWS

5 P.M. TUESDAY 5 P.M. FRIDAY

					1.00 1 Time Add 40c E.A.T.
1.00 1 Time Add 44c E.A.T.	1.00 1 Time Add 48c E.A.T.	1.00 1 Time Add 52c E.A.T.	1.00 1 Time Add 56c E.A.T.	1.00 1 Time Add 60c E.A.T.	
1.00 1 Time Add 64c E.A.T.	1.02 1 Time Add 68c E.A.T.	1.08 1 Time Add 72c E.A.T.	1.14 1 Time Add 76c E.A.T.	1.20 1 Time Add 80c E.A.T.	
1.26 1 Time Add 84c E.A.T.	1.32 1 Time Add 88c E.A.T.	1.38 1 Time Add 92c E.A.T.	1.44 1 Time Add 96c E.A.T.	1.50 1 Time Add 1.00 E.A.T.	
1.56 1 Time Add 1.04 E.A.T.	1.62 1 Time Add 1.08 E.A.T.	1.68 1 Time Add 1.12 E.A.T.	1.74 1 Time Add 1.16 E.A.T.	1.80 1 Time Add 1.20 E.A.T.	
1.86 1 Time Add 1.24 E.A.T.	1.92 1 Time Add 1.28 E.A.T.	1.98 1 Time Add 1.32 E.A.T.	2.04 1 Time Add 1.36 E.A.T.	2.10 1 Time Add 1.40 E.A.T.	

Enclosed is \$ For 1 Time 2 Times Times  
Send The Bill To Address City

# WORSHIP IN CHURCH

and get a spiritual lift  for the whole week

## TO walk BY FAITH

Often we have seen a blind person walking down a street. His whole life is based upon faith in what he cannot see. Of necessity, he seems to be truly following Paul's admonition to walk by faith and not by sight (II Cor. 5:7).

But Paul wasn't talking about the physically blind at all. He was referring to the spiritually blind, to those who can only believe in what they actually see. Unfortunately such people don't realize that what they are seeing will not last forever. Only the unseen God will last. And the unseen God is the heart of Paul's statement.

Don't center your faith around temporary things which you can see; center it around the lasting God whom you cannot see, knowing as Paul knew, that one day you will see Him.

Don't be spiritually blindfolded by the sights of the world. Remove the blindfold. Develop true vision. Have faith in God.



LAMB COUNTY newsmen and Southwestern Public Service Company visited the control room at the Company's new Jones Station, southwest of Lubbock, Thursday night during a special open house. Floyd Starks, plant manager, wearing a hard hat, directed the tour. The plant will be dedicated Nov. 6, and will be open to the public from 11 until 7 Saturday and from 1 until 7 Sunday, Nov. 7.

### AMHERST

MRS. LESTER LA GRANGE 746-3336

With Mr. and Mrs. Butler Sunday were Mrs. Kenneth Horn and Larry Howard and Dwayne Key, and Kenneth of Lane, Mr. and Mrs. Howard of Littlefield; Mrs. Stephen Butler, W. L. Key and Mrs. Butler, Mr. and Mrs. Edwards, Clint Edwards, Mrs. Dorothy of Scottsdale, Ariz.; Mr. Calvin Taylor and Mrs. Butler of Vernon. AND MRS. V. A. Hinds home last week. She and her daughter, Mrs. Beckler and family in Md. He visited daughter, Mrs. Earl and family in Prague.

DAVIS underwent in Lubbock last week, convalescing at home. AND MRS. Jimmy of Amarillo and Mr. Mark Balko of Canyon their parents this. They were here for and Amherst High homecoming Friday. BILL (LUCY) Mcas returned from. She was there during of her sister's. Ray Mayfield. His was there last week. AND MRS. Vernon of Houston returned Wednesday. They visited

### WTSU Opera Ticket Sales Have Begun

Mail order ticket sales have begun for the West Texas State University Opera Workshop production of "Fiddler on the Roof," the musical tale of the joys and sorrows of Yiddish life, to open Nov. 10. The inter-departmental production of the School of Fine Arts will play Nov. 10-12 and 17-19 in the WTSU Branding Iron Theatre. Tickets are priced at \$3 for adults and \$2 for children and non-WTSU students. WTSU student tickets, free with presentation of ID card, will be available beginning Nov. 1 in the Branding Iron Theatre box office. Mail orders may be addressed to Fiddler on the Roof, Box 275, W. T. Station, Canyon, Texas 79015.

GRAIN FOODS Each year, the average American consumes a 155.8 pound combination of wheat, rye, rice, corn, oats, and barley.

**Introducing**

The **Beltbuster** Takes a real Texan to lunch one!

**Dairy Queen**

**DAIRY QUEEN**

1001 E. 9th. 385-3666

### The Business Firms Listed On This Spiritual Page Make It Possible, We Owe Them Our Gratitude

- |   |  |  |
|---|--|--|
| <b>ARMES CHEVROLET CO.</b><br>Troy Armes                          | <b>ARMES EQUIPMENT CO.</b><br>Barry Armes, Owner         | <b>KNIGHT REST HOME</b><br>Jean Cheshier And Staff             |
| <b>DAIRY MART</b><br>L.V. And Opal Pierce                         | <b>SHOOK TIRE COMPANY</b><br>Orville Bassett & Employees | <b>LITTLEFIELD FEDERAL SAVINGS &amp; LOAN</b><br>301 XIT Drive |
| <b>PIONEER SUPER MARKET</b><br>Alvis Tubbs-Lee Haynes             | <b>E.C. RODGERS FURNITURE</b><br>And Employes            | <b>LUBBOCK BLDG. PRODUCTS</b><br>Littlefield-Wayde Streety     |
| <b>FRANK CUMMINGS AGENCY</b><br>And Staff                         | <b>LITTLEFIELD BUTANE CO</b><br>Ace Bridwell & Employes  | <b>XIT GARAGE</b><br>W.C. And Beatrice Stewart                 |
| <b>W.O. HAMPTON GIN</b><br>Spade, Texas                           | <b>HAMMONS FUNERAL HOME</b><br>Pryor Hammons             | <b>DAIRY QUEEN</b><br>Frank Robinson                           |
| <b>FIRST NATIONAL BANK</b><br>Don Bell                            | <b>BRITAIN PHARMACY</b><br>M.M. And J.T. Britain         | <b>ADAIR BISHOP DRILLING</b><br>Adair And Electa Bishop        |
| <b>B&amp;C PUMP MACHINE WORKS</b><br>John Clayton-W.H. Berry, Jr. |  | <b>LEADER-NEWS</b><br>And Employes                             |

### Be Strong in the FAITH and Regular in ATTENDANCE at your FAVORITE CHURCH

- |  |  |  |  |
|--|--|--|--|
| <b>Littlefield Churches</b>  |  | <b>Area Churches</b>   |  |
| <b>CHURCH OF CHRIST</b><br>6th and Hall                                      | <b>FOUR SQUARE GOSPEL CHURCH</b><br>Rev. M. Watkins-Rev. E. Dietz<br>715 Phelps Ave. | <b>CHURCH OF CHRIST</b><br>Odell Setliff<br>Park & 9th St.                     | <b>CHURCH OF THE NAZARENE</b><br>8th And LFD. Drive<br>Rev. Curtis Steen |
| <b>UNITED PENTECOSTAL CHURCH</b><br>Rev. E.E. Houlette<br>1030 East 11th     | <b>LITTLEFIELD MISSIONARY BAPTIST</b><br>J. B. Cagle<br>XIT Drive and 8th St.        | <b>MISSION BAUTISTA EL CALVARIO</b><br>Rev. Celestino Rangel<br>1100 East 14th | <b>ASSEMBLY OF GOD</b><br>Rev. H.L. Hallmark<br>Hall at College Ave.     |
| <b>BIBLE MISSIONARY CHURCH</b><br>Rev. Hugh Cantrell<br>1321 West 6th        | <b>SEVENTH-DAY ADVENTIST</b><br>Ninth And Duggan                                     | <b>CHURCH OF GOD IN CHRIST</b><br>R. L. Caro<br>Basin And Hilburn              | <b>CHURCH OF CHRIST</b><br>Bob Wear, Minister<br>17th & Crescent Drive   |
| <b>FIRST CHRISTIAN CHURCH</b><br>Doug Morton<br>1305 Phelps Ave.             | <b>FIRST METHODIST CHURCH</b><br>Rev. David Hamblin<br>14th And Phelps Ave.          | <b>IRVIN STREET FIRST BAPTIST</b><br>Dr. W.A. Terry                            | <b>CHURCH OF CHRIST</b><br>Highway 385                                   |
| <b>FIRST BAPTIST CHURCH</b><br>A.J. Kennemer, Jr.<br>400 East 6th            | <b>EMMANUEL LUTHERAN CHURCH</b><br>Rev. Louis Wetzel<br>409 West 3rd St.             |  |  |
| <b>PARKVIEW BAPTIST CHURCH</b><br>Rev. R.N. Tucker<br>West 5th & Wicker      | <b>ST. MARTIN LUTHERAN CHURCH</b><br>Rev. Thomas Lange<br>W. 10th And Sunset Ave.    |  |  |
| <b>SUNSET AVE. BAPTIST CHURCH</b><br>Rev. Benny Goss<br>North Sunset Ave.    | <b>FIRST PRESBYTERIAN CHURCH</b><br>Rev. Clem G. Sorley<br>Levelland Highway         | <b>LUMS CHAPEL BAPTIST</b><br>Rev. W.H. Hill                                   | <b>SPADE</b><br>First Methodist<br>Rev. Ben Day                          |
| <b>CHURCH OF JESUS CHURCH OF LATTER DAY SAINTS</b><br>Reddy Room, 511 W. 7th | <b>SACRED HEART CATHOLIC CHURCH</b><br>Rev. Joe James<br>Sunset And 8th St.          | <b>AMHERST</b><br>First Methodist<br>Douglas St. Gossett                       | <b>First Baptist</b><br>J.J. Terry                                       |
|  | <b>CHURCH OF CHRIST</b><br>Park & 9th St.  | <b>Church Of Christ</b><br>Leonard H. Tittle                                   | <b>Church Of Christ</b><br>Mack Greenway                                 |
|  |  | <b>First Baptist</b><br>T. Glenn Willison                                      | <b>HART CAMP</b><br>First Baptist  |
|  |  | <b>BULA</b><br>Church Of Christ  | <b>Rev. John Walker</b>  |
|  |  | <b>First Baptist</b><br>SUDAN  | <b>FIELDTON</b><br>First Baptist   |
|  |  | <b>Church Of God Of Prophecy</b><br>1st And Wilson                             | <b>David Burum, Pastor</b>   |
|  |  | <b>Rev. Steve Couch</b>  | <b>ROCKY FORD BAPTIST</b><br>Rev. Ray Harrison                           |

# BONUS BUYS!!

at **Cox** FURNITURE & APPLIANCES  
 1804 HALL AVE  
 LITTLEFIELD, TEXAS  
 722-385-5883

## Take A Closer Look At FRIGIDAIRE APPLIANCES You'll See The Difference!

**For 1 Week Only**  
**November 1st Thru 6th.**  
 Every Appliance, Television,  
 Or Group Of Furniture Carries  
**A BONUS!**

**Model FPCD-200VP**  
**Frigidaire 20.0 cu. ft. Frost-Proof Side-by-Side Refrigerator-Freezer**

- Convenience. 7.05 cu. ft. vertical freezer puts up to 247 lbs. of food within easy reach.
- Frost-Proof. You'll never have to defrost.
- Flexible Space. Four fully adjustable refrigerator shelves.
- Easy Moving, Easy Cleaning. Thanks to smooth nylon rollers.

**499<sup>95</sup>**

**Model FPCD-205TP**  
**Frigidaire 20.5 cu. ft. Refrigerator-Freezer with the Extra Room You Want**

- It's Huge. 20.5 cu. ft. in all with a 5.82 cu. ft. freezer that stores up to 203 lbs. of food.
- It's Easy to Move. Smooth nylon rollers make it easy to move, easy to clean behind or beneath.
- 100% Frost-Proof. You'll never have to defrost.
- It's Flexible. Both top and bottom Reverse-doors convert to right-or left-hand opening when necessary.

**\$429<sup>95</sup>**

BUY THIS FPCD200VP FRIGIDAIRE REFRIGERATOR AT REDUCED PRICE AND GET A **BONUS** OF A **Free Icemaker!**

OR

THIS FPCD-205TP AND GET THE ICEMAKER! **BONUS!**

If you are tired of poor service-then buy your next appliance or television at Cox Furniture & Appliance!

WE SERVICE WHAT WE SELL!

Look into this **Electri-clean Oven Frigidaire Range.**

- Oven cleans itself, oven racks, surface drip bowls automatically, electrically. All at the same time. Cook Master turns oven on, cooks, turns off at times you set.
- Automatic Appliance Outlet makes any small appliance automatic.

**\$319<sup>95</sup>**

Limited time only

Model RSE-36S

**free 10 lb. ham** when you buy a **Frigidaire Electric Range**

**Hurry! This offer is limited.**

**CAR LOAD BUYING MAKES THESE PRICES POSSIBLE**

PRICES INCLUDE DELIVERY INSTALLATION (NORMAL) SERVICE DEMONSTRATION

**Frigidaire! Jet Action 1-18 Washer**

Flexible capacity 1 piece to 18 pounds—without attachments. Jet Circle Spray System rinses better, gets clothes under water faster. Automatic Soak cycle fills, agitates, soaks, spins clothes for enzyme or regular stain removal. Hot or warm wash, cold rinse setting for Permanent Press Care.

**199<sup>95</sup>**

Model WAS

**FREE**

**Automatic Fabric Softener Dispenser**

When you buy a Frigidaire Jet Action Washer! Give all your wash a soft touch—automatically.

**HURRY! HURRY!**

**Frigidaire! Flowing Heat Dryer has 18-lb. capacity.**

Dries up to 18 pounds—yet it's only 27" wide. Flowing Heat and "Sorting Fingers" for thorough, gentle "open air" drying. Huge 240 sq. in. door opening, 19" from the floor, makes loading, unloading easy. Fine Mesh Lint Screen. Permanent Press Care. Cycle-end Signal.

**BONUS! SWEATER RACK!**

**149<sup>95</sup>**

Model DAS

**BIGGEST SELECTION OF HOME APPLIANCES IN AREA**

## RCA AccuColor 60

Dependability with Value Pricing

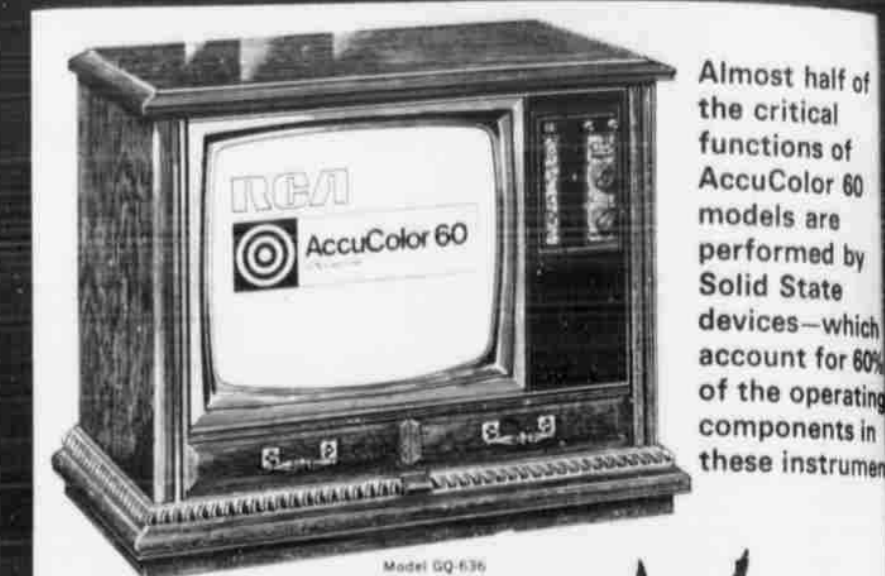

Almost half of the critical functions of AccuColor 60 models are performed by Solid State devices—which account for 60% of the operating components in these instruments.

**Fine-Wood Spanish Styled Color Console**

Only **\$599<sup>95</sup>**

RCA AccuColor 60 is unsurpassed in color TV value. A.F.T. pinpoints the correct signal on both VHF and UHF channels. Exclusive AccuTint preserves the setting you select for fresh tones. The big-screen picture tube is RCA's finest.

**RCA AccuColor 60 in a compact portable**

Portable convenience—generous (16" diagonal) screen size. Why settle for any other color when you can get RCA AccuColor 60 at a price like this?

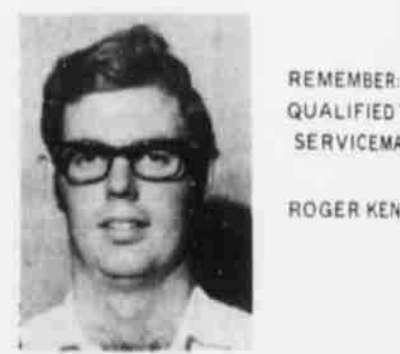

REMEMBER: QUALIFIED TV SERVICEMAN  
 ROGER KENDRA

**Buy Any RCA Television** (Color or Black & White) And Get **A FREE BONUS OF A TRANSISTER RADIO**

**Buy RCA you get**

- Quality
- Dependability
- Guaranteed Service
- Big Selection
- Beautiful Cabinets

**BUY NOW! FORGET DISHWASHING!**

**FRIGIDAIRE DISHWASHER**

**DOES MORE THAN WASH**

**IT SANITIZES DISHES**

And Bonus of a **20 Pc. Set CORNINGWARE DISHES!** **FREE!**

**Frigidaire Mobile Dishwasher with 4 Cycle Choices**

**\$239.95** W/T

- Choice of 4 cycles lets you choose the washing action you need.
- Mobile size, built-in look with accessories fit at extra charge.
- Super Surge washing action gets dishes cleaned clean.
- FORMICA® brand laminate top in heavy wood pattern for extra counter space.

**Buy These & Get a Bonus:**

- Bedroom Suite** BONUS! 4/6 GC'D MATTRESS MEDALLION
- Dinette Suite** BONUS! STADIUM SE KING SIZE CAMEO MATTRESS & FOUNDATION BONUS! \$24.95 FRA
- Sofa** BONUS! LA
- Chair** BONUS! PILL

**Cox FURNITURE & APPLIANCES**  
 1804 HALL AVE.  
 LITTLEFIELD, TEX.  
 722-385-5883

ALL OVER LITTLEFIELD...

# BIG \$ DAYS SAVINGS

MONDAY, NOV. 1

## Ware's DOLLAR DAY

ONE GROUP

### Ladies Dresses

10.00 Values.....	\$10 <sup>99</sup>	40.00 Values.....	\$28 <sup>99</sup>
20.00 Values.....	\$14 <sup>99</sup>	42.00 Values.....	\$29 <sup>99</sup>
30.00 Values.....	\$16 <sup>99</sup>	44.00 Values.....	\$30 <sup>99</sup>
40.00 Values.....	\$17 <sup>99</sup>	46.00 Values.....	\$32 <sup>99</sup>
50.00 Values.....	\$18 <sup>99</sup>	50.00 Values.....	\$36 <sup>99</sup>
60.00 Values.....	\$19 <sup>99</sup>	52.00 Values.....	\$38 <sup>99</sup>
70.00 Values.....	\$21 <sup>99</sup>	56.00 Values.....	\$40 <sup>99</sup>
80.00 Values.....	\$24 <sup>99</sup>	58.00 Values.....	\$42 <sup>99</sup>
90.00 Values.....	\$25 <sup>99</sup>	66.00 Values.....	\$46 <sup>99</sup>
100.00 Values.....	\$26 <sup>99</sup>	78.00 Values.....	\$54 <sup>99</sup>

ONE GROUP

### Jr. & Jr.

### Petite Dresses

10.00 Values.....	\$9 <sup>99</sup>	26.00 Values.....	\$17 <sup>99</sup>
20.00 Values.....	\$10 <sup>99</sup>	28.00 Values.....	\$18 <sup>99</sup>
30.00 Values.....	\$14 <sup>99</sup>	36.00 Values.....	\$25 <sup>99</sup>
40.00 Values.....	\$15 <sup>99</sup>	38.00 Values.....	\$26 <sup>99</sup>
50.00 Values.....	\$16 <sup>99</sup>		

ONE GROUP

### Children's Dresses

3 TO 6x	7 TO 14	\$5 <sup>99</sup>
10.00 Values.....		\$6 <sup>99</sup>
20.00 Values.....		\$8 <sup>99</sup>

### Girls Peacoat

7 TO 14  
VALUES TO 16.00 \$10.99

### Nylon Hose

50¢

VALUES TO 1.75

## FABRIC FUN!

### Printed Dacron Knit

60-INCHES WIDE		<b>\$4<sup>98</sup></b> Yard
Reg. 6.98 Values	Now Only	
Reg. 7.98 Values	Now Only	<b>\$4.98</b> Yard
Reg. 8.49 Values	Now Only	<b>\$5.98</b> Yard
Reg. 9.98 Values	Now Only	<b>\$6.98</b> Yard
Reg. 10.98 Values	Now Only	<b>\$7.98</b> Yard

ONE GROUP

**Knit Dacron Acrylic**  
60-INCHES WIDE  
Values to 5.98  
Now Only **\$3<sup>49</sup>** Yard

### WOOLENS

54-INCHES WIDE	
Reg. 4.98 Values.....	Now Only..... <b>\$3.49</b> Yard
Reg. 6.98 Values.....	Now Only..... <b>\$4.98</b> Yard

ONE GROUP

### Pant Suits

36.00 Values.....	\$26 <sup>99</sup>
44.00 Values.....	\$32 <sup>99</sup>
50.00 Values.....	\$36 <sup>99</sup>
52.00 Values.....	\$38 <sup>99</sup>

ONE GROUP

### Ladies Pants

DACRON KNITS	
12.00 Values.....	\$7 <sup>99</sup>
14.00 Values.....	\$8 <sup>99</sup>

ONE GROUP

### Ladies

### Coat Sweaters

23.00 Values.....	\$15 <sup>99</sup>	30.00 Values.....	\$19 <sup>99</sup>
-------------------	--------------------	-------------------	--------------------

## SHOES

ONE GROUP

### Women's Boots

PATENT LEATHER \$10.99  
REG. 21.00

ONE GROUP

### LOAFERS

13.00 Values.....	\$7.99
14.00 Values.....	\$8.99
16.00 Values.....	\$9.99

ONE GROUP

### Childrens Shoes

Values to 11.00 \$2.99

LADIES

### SCARVES

2.50 Value	<b>1/2</b> Price
3.00 Values	
3.50 Values	
4.00 Values	
4.50 Values	
6.00 Values	

# Ware's

IT'S SIMPLE ARITHMETIC  
**THE FAIR STORE**  
 + NEW OWNERSHIP  
 = SAVINGS  
 JESSE MASSO - OWNER

Girls <b>SWEATERS</b> Sizes 3-14 <b>2 For \$5</b> Reg. \$3.99	Girls <b>PANTS</b> Limited Quantity Sizes 5-14 <b>99¢</b> Reg. Values To \$3.98
Jewel Delux <b>BLANKETS</b> Reg. \$5.98 <b>2 For \$8.00</b>	Mens Dollar Day Only <b>SUITS</b> Reg. Values To \$82. <b>\$35</b> Limited Quantity No Alterations Or Exchanges Or Refund
Mens & Boys <b>PANTS</b> Reg. \$12.95 National Known Brands <b>\$5</b>	One Group Mens <b>SLACKS</b> Reg. \$5.98 Sizes 28-32 Only <b>2 For \$5</b>

Long Sleeve  
**SHIRTS**  
 Values To \$4.98  
**2 For \$5.50**

**THE FAIR DEPARTMENT STORE**  
 Next Door To First National Bank



LISHA SHORT didn't find the selection of pumpkins and Halloween masks short as she got ready for the annual Halloween parade and spook carnival sponsored by the Girl Scouts. Lisha is a Littlefield fourth grader and is the daughter of Mr. and Mrs. Bobby Short.

### Voting-Age Students Must Abide By Residence Law

Voter registration laws, as applied to college students, have caused some confusion. Although the courts have ruled that it is unconstitutional to treat 18 to 21-year-olds differently in the registration laws from the treatment of adults, the old residence law applying to students of any age still stands. Under that law, students cannot acquire residency by living in the college town six months. Their official residence is their home before they became students unless they are prepared to swear they intend to remain in the county after they leave school. The penalty for giving false information on a voter registration application is one to three years in jail. Other means of establishing residence for students would be working year around in the college town or having a wife doing that or paying taxes to the county, all of which could be taken as intent to stay. The tax office says that under 21 or not, so that he be eliminated from the wheel, which is common voter registration law. Under the new registration system, certificate issued through 1974 and renewed automatically three years each time in a primary or general election. The voting lists will be "purged" of those who have been declared insane or of felonies or moved out of county.

**BULA**

MRS. JOHN BLACKMAN 933-2328

THE FRESHMEN class cooked and served breakfast to 14 war veterans Monday morning in the school lunchroom. At 9:00 an assembly was given in the auditorium, when Kelley Sinclair gave the welcome and James Snitker led in prayer. Superintendent James Sinclair led the group in singing several patriotic songs. Oralia De LaRosa gave a speech in recognition of our war veterans. Nolan Harlan, a veteran of World War II, was the speaker for the meeting.

JUANELL AND JODELL Wood of Plainview were guests over the weekend of their grandparents, Mr. and Mrs. J. H. House. MRS. MERLE TODD and son, Sean, of San Marcos spent from Wednesday until Monday with her mother, Mrs. Alta Salyer, and sister, Mr. and Mrs. Larry Bowers. MISS JOLENE COX, freshman student at Tech spent the weekend with her parents, Mr. and Mrs. D. J. Cox. A MESSAGE on TANE was brought at the United Methodist Church Sunday morning by Mr. Butler, a counselor in the Plainview school system. Several men from the Plainview district made talks in churches in this area and eastern New Mexico trying to combat drug abuse among our teenagers.

MR. AND MRS. John Blackman and Mrs. F. L. Simmons were in Lubbock Thursday to be with Mrs. Blackman's sister's family, as her sister, Mrs. Mae Harkness, underwent surgery at the Methodist Hospital. MR. AND MRS. P. R. Pierce visited Sunday afternoon with his cousin, Mr. and Mrs. Earnest Pierce at Plains. MR. AND MRS. C. A. Williams honored his mother, Mrs. S. A. Williams Sunday with an 89th birthday dinner at their home. Others attending were Mr. and Mrs. Darnell Williams and son, Dewayne; Mr. and Mrs. Sammie Williams of Morton; and Mrs. Allan Williams and children, Melissa and Bradley of Morton. Grandmother Williams is a resident of the Morton Nursing Home.

WU MET Tuesday afternoon at the church with Mrs. Black in charge of the lesson on the first chapter from their new study entitled "New Drums over Africa." Mrs. Richardson read the prayer calendar, Mrs. Williams gave the opening prayer and Mrs. Pierce offered the benediction. Attending were Mmes. P. R. Pierce, E. W. Black, Rowena Richardson, C. A. Williams, E. O. Battles and Miss Vina Tugman. ATTENDING THE Baptist Associational meeting at Earth Friday were Mr. and Mrs. P. R. Pierce, Mrs. Rowena Richardson, Miss Vina Tugman, Mrs. C. A. Williams and Rev. and Mrs. Ronnie Green. VISITING IN the home of Mr. and Mrs. M. Q. Shaw and the C. K. Percies are Mrs. Fred McGowan, and Homer Shaw of Las Vegas, Nev. They are here to help plan the golden wedding reception to be held for Mr. and Mrs. Shaw at the fellowship hall of the Methodist Church Sunday afternoon.

FRIENDS, Mr. and Mrs. Harold Voshell of North Bend, Ore., were guests of Mr. and Mrs. Nolan Harlan the first of the week. MR. AND MRS. Allan Jones and small daughter, Melissa of Hereford, spent Saturday with her parents, Mr. and Mrs. Ivan Clawson. MR. AND MRS. Gaylon Lancaster of Dumas visited Saturday night and Sunday with his parents, Mr. and Mrs. E. E. Lancaster. MR. AND MRS. Edd Crume were in Hereford Monday to visit with her sister, Mr. and Mrs. James Cash. Her mother, Mrs. Irene Parker, came home with them for a visit. MR. AND MRS. W. T. Thomas visited Sunday afternoon with the Walter Dameron at Circleback and visited with Mrs. Thomas' brother and wife, Mr. and Mrs. Joe Woodard of Amarillo. MR. AND MRS. Royce Teaff attended the golden wedding celebration for Mr. and Mrs. B. B. Kelly in Amherst Sunday afternoon. They also spent some time with his parents, Mr. and Mrs. H. B. Teaff, residents at the Amherst Rest home. MR. AND MRS. Harvey Bowers of Levelland spent Sunday in the home of their son and family, Mr. and Mrs. Larry Bowers, and children, Tye and new daughter, La Janea Kay. MR. AND MRS. Raymond Smith and daughter, Sue Ann, of Brownfield were visitors Sunday afternoon with the J. C. Withrows.

BUD HAMMENS of Loveland, Colo. stopped by Sunday afternoon for a visit with Mr. and Mrs. John Hubbard. He was enroute to the lectureship at Lubbock Christian College. He is minister for the Loveland Church of Christ.

MR. AND MRS. Raymond Austin visited Saturday in Clovis with her mother, Mrs. Willie Moore. BULA BULLDOGS made the district title Friday with a win over Union 32-20, and will play their last game with Southland this Friday. BULA GIRLS won their first game for the season with Loop on the Loop courts, Tuesday evening with a score of 32 to 32. Leisa Rinsinger made 26 points for Bula. A. E. WRIGHT of Amarillo visited over the weekend with his son and family, Mr. and Mrs. R. B. Wright. SUNDAY COMPANY in the Tom Bogard home were Mrs. Ray Kennison and girls, Kem and Dusty, of Olton and Mr. and Mrs. Jake Bogard and children, Shell and Bradd of Denver City.

### Witnesses Circuit Me

The local Spanish speaking Witnesses were informed by Watchtower Bible and Tract Society of New York circuit assembly which included in Lubbock. "What is it that gives to a servant of God in clean and honest living everyday work as he pressures and difficulties countered today? And addition empowers him the homes of people community to reconstruct his faith to others. It is God's spirit, studying his word and putting its practice," said R. spokesman for the group. "That is why, of Torres, Jehovah's are very zealous for and together in meetings discussion." More than 900 delegates expected to be present 2 p.m., when the discourse "Can You Forever? Will You?" which will be given by Cornelius, of New York.

### Whitharral Holds Drug Conference

WHITHARRAL-Whitharral held a day of inservice training recently in drug education at the request of Lewis McCormack, Whitharral High School principal. Other team members included Counselor Don Roberts, classroom teacher Rovena Alexander, and students Terri Howard and Joli Grant. Mrs. Inez Moore, with the Education Service Center of the drug program in Lubbock, assisted the group in making plans for a day of drug education, a second planning session, and reviewing material. The second planning session is scheduled for Nov. 4 and Nov. 9 is set for a day of drug education.

**Shop Lfd's. Dollar Day**

**perry's** Littlefield

BACK FOR CHRISTMAS  
**MONDAY AND TUESDAY**  
 NOV. 1-2 At 10 A.M. - 5 P.M.

BEAUTIFUL  
**8"x10"**  
 LIVING COLOR ONLY  
**79¢**  
 PLUS 50¢ HANDLING  
 ONE PER CHILD TWO PER FAMILY  
 GROUPS 79¢ PER SUBJECT  
 SATISFACTION GUARANTEED

**PAUVEY ASSOCIATES**  
 Arlington, Texas

**MONTGOMERY WARD CATALOG STORE**

ADDRESS: 324 Phelps  
 PHONE: 385-5117

**\$5 WARDS EARLY SHOPPER BONUS GIFT CERTIFICATE**

WHEN YOU ORDER \$50.00 (OR MORE) FROM WARD'S BIG NEW CHRISTMAS CATALOG YOU EARN A \$5.00 GIFT CERTIFICATE WHICH WILL BE GOOD FOR ANY FUTURE CATALOG PURCHASE UP TO JANUARY 31, 1972. JUST BRING THIS COUPON WITH YOUR \$50.00 CHRISTMAS BOOK ORDER TO YOUR NEAREST WARD'S STORE OR AGENCY BEFORE NOVEMBER 6, 1971.

Or if you place your order by phone just tell the salesperson that you want the Early Shopper's Gift Certificate. Article Number 99T 56.

Present this coupon with your \$50 (or more) Christmas Book order to receive your Ward's gift certificate.

**MONTGOMERY WARD OFFER GOOD TILL NOV. 6, 1971**

FROM ANY ANGLE...  
**QUALITY PAYS OFF!**

**WESTERN WEAR IS OUR SPECIALTY!**

Big Inventory In  
 BOOTS-COATS  
 PANTS-SHIRTS  
 HATS-ACCESSORIES  
 Just Arrived  
 Men's Double Knit  
 Flare Jeans

**BILLS BOOT SHOP**

**SAVE WHERE YOU EARN  
 MAXIMUM BANK RATES**

**COMPOUNDED QUARTERLY**

**INSURED SAFETY**

**SECURITY STATE BANK**  
 Member FDIC

**Newton's Dollar Day Values**

To make room for holiday merchandise that is arriving daily.

From Our Regular Stock

One Rack <b>Coats</b>	Fun Fur And All-Weather	Reduced <b>1/3</b>
One Group <b>SPORTSWEAR</b> Many Matching Co-ordinates	One Group <b>FALL DRESSES</b>	Reduced <b>1/3</b>

Lay-A-Way Now For Christmas

**Newton's Ladies' Apparel**

508 Phelps 385-5533

# Anthony's DOLLAR DAYS



MON.  
TUES.  
WED.



## SPECIAL PURCHASE

Over 3,000 Yards To Choose From  
**DACRON DOUBLE KNIT**

MAKE YOUR SELECTIONS FROM SOLIDS, JACQUARDS, TONE-ON-TONES, PRINTS, STRIPES, CREPES, ETC. NEW FALL COLORS IN THE MOST WANTED WEAVES, AT THE LOWEST POSSIBLE PRICES. FULL BOLTS, DOUBLED AND ROLLED.

1st Group **\$2.67** Now Yard  
2nd Group **\$3.67** Now Yard  
Values to 4.99 Values to 7.99

**54/56" BONDED EXPO 100% ACRYLIC**  
By Deering Miliken **\$3.00** Now Yard  
Choose from either solids or fancies. Co-ordinated to match. Reg. \$4.50 Val.



## 100% DOUBLE KNIT POLYESTER PANTS AND BLOUSES

Easy Care - Easy Wear

Blouse or Pant

Reg. \$12.99  
And \$14.99  
**\$9. each**

Choose from 100% double knit polyester blouse or pant. The blouse features long sleeve button front shirt. In beautiful prints with status collar. The pant is crepe stitch and features pull-on styling with stitched center crease. Pant in Black, Purple, Brown and Navy. Sizes 8-20. Blouse sizes 10-18.



## COZY COMFY GRANNY GOWNS



Soft warm brushed acetate and nylon  
Reg. 3.99

Sale Price  
**2 FOR \$5.**

A beautifully embroidered trimmed full-length gown. Lace trim collar, elasticised ruffled cuff on sleeve. Soft pastel colors. Ladies sizes S M L.

## SEAMLESS NYLON PANTY HOSE



HUSH-HUSH  
PETITE, AVERAGE, MED. TALL AND TALL

Assorted Fashion Colors

**2 FOR \$1.**  
Reg. 2.50 Values If Perfect

The sleek, beautiful leg look is created just for you by Anthony's. Control top. Flat knit nylon legs with nylon and spandex panty. Fall colors of Coffee, Beige or Taupe.

## CLEARANCE GROUP



## LADIES DRESSES

Junior and Junior Petite Sizes  
Large selection of brand new fall styles & colors.

Values to \$15.  
**\$8.00 EACH**  
NOW ONLY

This is a special group of ladies dresses. It includes many one-of-a-kind fashions. Choose from a variety of styles, colors and sizes, but hurry, while you can still have a wide choice.

## 72" X 90" BLANKETS

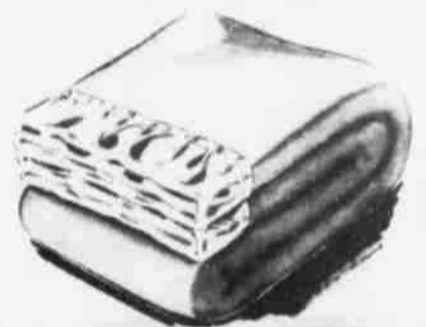

If perfect 4.99 and 5.99 values.

Famous name mill quality—they include fiber-woven, and rayon, nylon blends. Solid colors.

**3 FOR \$11**

## 3-PC. TOWEL SETS



Save 47c  
Now on sale

**\$2**  
3 pc. set

24"x46" bath  
15"x27" hand  
12"x12" w. cloth  
Fine import quality in new jacquards of florals. Red, moss, blue, or light gold. You'll want several sets. 100% cotton.

## LADIES FASHIONABLE 9/8 CASUAL SHOES



Asst. colors and styles  
Black, Brown, Red  
Extra savings now  
Compare at 4.99

**\$2.50 PAIR**

Fashion and comfort in the styles you'll want for semi-dress and casual wear. Man-made materials for lasting wear and smart good looks. Ladies sizes 5 to 10, medium width.



## LUXURY 3-PIECE BATH SETS

22"x32" oval rug, 24"x27" contour rug, and regular lid cover.

Values To \$5.99  
**\$4.88 3-PC. SET**

Deep plush pile bath set, skid proof, color fast, guaranteed washable. Choose from nine wanted colors, or white.

## NEW STRIPES OR SOLIDS NO-IRON DRESS SHIRTS

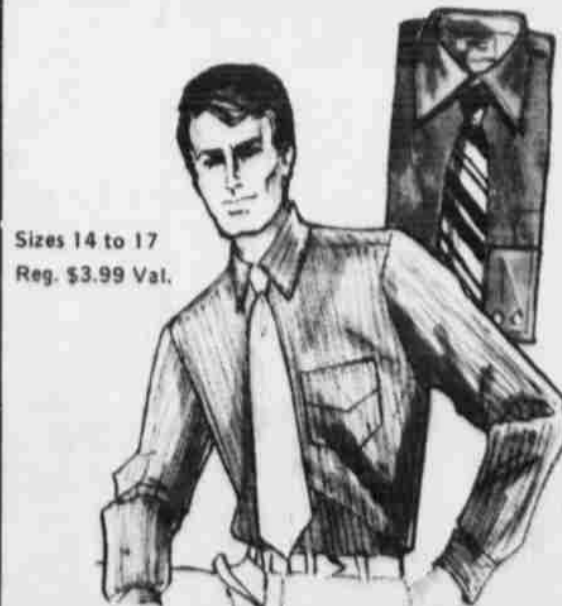

Sizes 14 to 17  
Reg. \$3.99 Val.

Special Sale Price! **3 FOR \$10.00**

Men are enjoying the newest shirt stylings—he'll appreciate these marvelous savings, too. Long point collars, bellow pockets—and easy care fabrics. Stash away a bunch of these low, low prices!

\* 100% COTTON

\* LONG SLEEVE

\* SIZES S-M-L-XL



## MEN'S FLANNEL SPORT SHIRTS

Reg. 2.49  
NOW **\$2.00**

## MEN'S SILK AND WOOL SUITS

(Only 27 left.)  
VALUES TO \$37.00  
VALUES TO \$47.00  
95.00

MEN'S FAMOUS BRAND PERM PRESS

## CASUAL SLACKS

VALUES TO 14.00  
ASSORTED STYLES AND COLORS  
NOW ONLY **\$5.00 PAIR**

ENTIRES STOCK MEN'S WOOL BLEND

## SPORT COATS

VALUES TO 49.95  
NOW **\$23.00**

# GOODYEAR SERVICE STORES

# GRAND



Register  
For  
**FREE**



PORTA COLOR  
G.E. TELEVISION  
TO BE GIVEN AWAY SATURDAY  
NOVEMBER 7, 1971 AT 6 PM

## SET OF FOUR

4-PLY NYLON CORD TIRES

**4 for \$48**

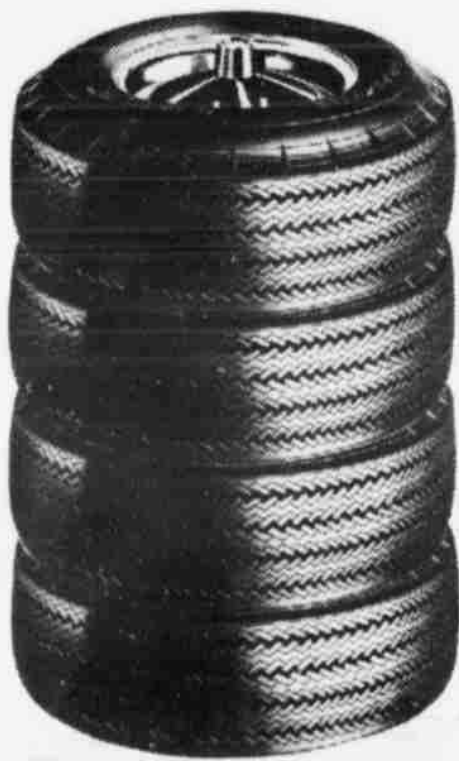

**"ALL-WEATHER IV"**

- Clean sidewall design, radial darts on shoulder
- Triple-tempered nylon cord construction
- 5-running ribs with saw-tooth stopping edges.

ANY OF THESE SIZES  
ONE LOW PRICE

7.75 x 14 7.75 x 15 8.25 x 14

**4 for \$72**

Blackwall tubeless plus \$2.14 to \$2.32 Fed. Ex. Tax per tire (depending on size) and four old tires. WHITEWALLS \$3.00 more each

USE OUR RAIN CHECK PROGRAM: Because of continued heavy demand for Goodyear tires, we may run out of some sizes during this offer, but we will be happy to order your size tire at the advertised price and issue you a rain check for future delivery of the merchandise.

GOODYEAR—THE ONLY MAKER OF POLYGLAS® TIRES

### Labor and oil at one low price... OIL CHANGE & LUBRICATION

**\$4.44**

- Transmission and differential oil check
- Full oil change
- Complete chassis lubrication

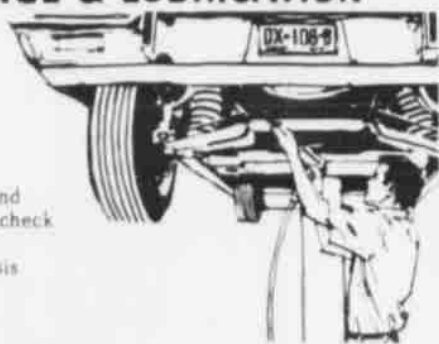

### All four wheels at one low price... BRAKE RELINE OFFER

**\$29.95**

Except disc brakes and foreign cars

Our specialists install, adjust brake linings all 4 wheels - inspect Mstr. Cyl. hoses - remove, clean, inspect, repack front wheel bearings & add fluid. IF NEEDED. Wheel cyls. \$7.50 ea. - Drums turned \$3.00 ea. - Front grease seals \$4.50 pr. - Return springs 50¢ ea. extra cost.



### To manufacturer's specifications for maximum tire mileage... FRONT END ALIGNMENT

**\$7.49**

ANY U.S. CAR PLUS PARTS IF NEEDED. Add \$2 for air-cond. autos

- Complete front end inspection
- Camber, caster, and toe-in set by precision equipment



### Buy 4 for the regular price of 3... SHOCK ABSORBERS

Regularly 4 for \$51.80 Save \$12.95  
**\$38.85**

- Applications for all cars
- Gives steering control, smooth ride • Resists sway, swerve • Slows tire wear



### Labor, listed parts and services... one low price... "SNAP-BACK" ENGINE TUNE-UP

**\$18.88**

Any 6 cyl. U.S. auto - Add \$4 for 8 cyl. cars

- NEW • Spark Plugs • Points • Condenser - Our specialists set dwell, choke - Time engine - Balance carburetor - Test starting, charging systems, cylinder compression, acceleration

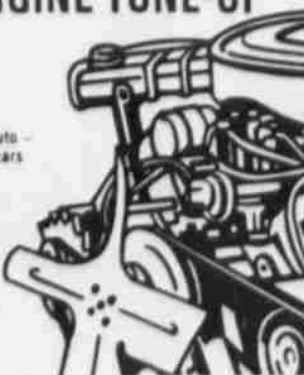

### Fast, sure all-weather starts... "SPITFIRE" BATTERY

12-Volt size  
**\$15.95**

FREE INSTALLATION - Fits many popular cars: Buick Skylark, Chevrolet (without air-cond.), Ford, Rambler, Plymouth, Dodge, Olds F85 and more



### EASY LOADING AT YOUR TABLE



MODEL GUSM 140X

New Tuff Tub interior is stronger, brighter and more stain resistant. 2-level washing with Power Arm, and Power Tower, provide hot water exactly where it's needed.

**\$149.49**

### Convenient Faucet-Flo Unicouple

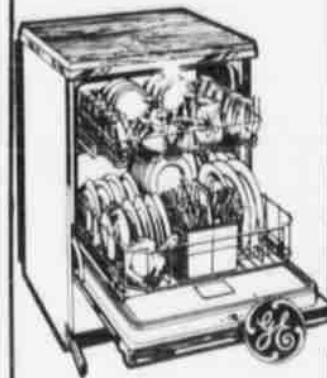

MODEL GGSC 410 N

Allows you to draw water from the faucet while the machine is operating. No installation needed.

**\$179.00**

### COOKS TO PERFECTION & CLEANS IN A JIFFY!



J354

Budget priced General Electric range with P-7® automatic self-cleaning oven system. Cooktop features up-swept design for easy cleaning. Equipped with an automatic oven timer, clock and minute timer.

**\$299.00**

### GENERAL ELECTRIC FILTER-FLO WASHER

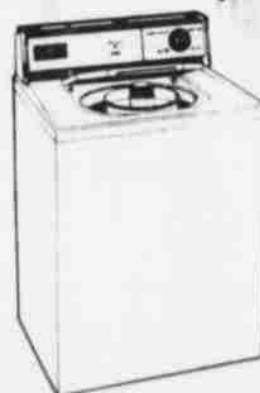

MODEL WWA5400

**BUDGET PRICED!**  
**\$189.95**

- Filter-Flo Washing System
- 3 Wash Cycles
- 3 Wash Temperatures
- 2 Rinse Temperatures
- 3 Water Levels

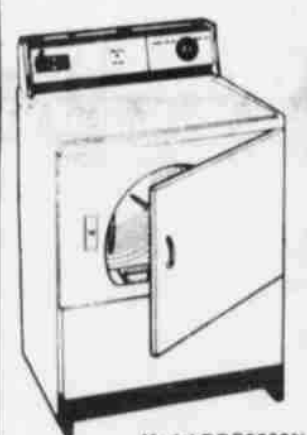

Model DDE200N

GENERAL ELECTRIC HIGH SPEED DRYER  
**PERFECT PERMANENT PRESS DRYING!**

- 3 heat selections.
- Permanent press cycle with "Cooldown."
- Fluff setting.
- Easy-to-see and clean lint trap.
- Porcelain enamel top and drum.

**\$159.95**

### Electronically Tested For Dependability MAXI WASHER FOR MAXI LOADS



WWA800N

with MINI-BASKET for MINI LOADS

No More Washday Blues! This new GE washer with Mini-basket™ takes care of one item or up to 18 lbs. of mixed, heavy fabrics. Features: a permanent press cycle that washes permanent press fabrics just right for drying. PLUS lint-free Filter-Flo® wash action and convenient activated soak cycle.

**\$239.50**

### Extra fast ice! Rolls out for cleaning!



Model TBF-18SM

17.6 cu. ft. No Frost Refrigerator-Freezer

- Jet Freeze Ice Compartment
- Giant freezer holds up to 165 lbs.
- Ice 'n Easy Service

**\$319.00**

\*Automatic Icemaker available (optional at extra cost).

### Side-by-side, only 30 1/2" wide Adjustable shelves!

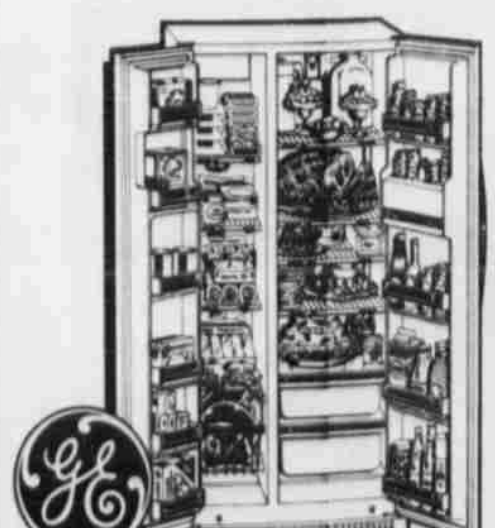

No Frost Refrigerator-Freezer

- 17.6 cu. ft.
- Rolls out on wheels
- Also available in 21.7 and 23.7 cu. ft. sizes
- Automatic Icemaker (optional at extra cost)

Model TFF-18DM

**\$399**

# GOODYEAR SERVICE STORES

304 West 4th

Littlefield, Texas

Phone 385-5162



# OPENING

**4 BIG DAYS!**  
STARTS  
WED. NOV. 3 THROUGH SAT., NOV. 6

OUR FRIENDS AT OUR NEW GOODYEAR SERVICE STORE



ASK ABOUT OUR LIBERAL EXTENDED TERMS... AND TAKE ADVANTAGE OF OUR GRAND OPENING PRICES!

**OPEN 8 A.M. TO 8 P.M. DAILEY EXCEPT SUN. DURING THIS SPECIAL EVENT!**

Convenient shopping hours... many easy-access parking spaces... courteous, capable clerks to assist you... liberal extended terms!  
1,000's of square feet of showcase area... the newest, most modern offerings in tires, batteries, appliances, television, stereo, home and auto accessories, sports equipment—auto, truck, farm equipment service facilities and thoroughly trained personnel.

COFFEE THRU OPENING  
WEDNESDAY NOON.  
MEMBER OF THE  
KITS  
PENS  
BAGS

ION COATED  
Dry Iron \$8.49  
Lamp 95¢  
FREEZE \$1.35  
Radio \$2.86

**TAPPAN GAS RANGE**

MODEL 321110

- \* big capacity oven
- \* Vitamin saver top burner
- \* Smoke-free broiler
- \* Removable cook top and burners

**\$189<sup>95</sup>**

**TAPPAN GAS RANGE**

MODEL Z30-1121

- \* Lift-off Oven Door
- \* Visualite Oven Window
- \* Porcelain-on-steel broiler
- \* Tempered glass back panel
- \* Lift-off cook top and burners

**\$149<sup>95</sup>**

**MOVE UP TO PORTA COLOR TV**



...it's truly portable!

- GE PORTA COLOR® Chassis
  - GE "In-Line" Picture Tube System
  - UHF Solid State Tuner
  - VHF "Pre-Set" Fine Tuning Control
  - Push Button Color Purifier
  - Keyed AGC
  - Telescoping Dipole Antenna
  - Die-Cast Metal Handle
  - 10" Diagonal, 60 sq. inch viewing area
- \$196<sup>00</sup>**

**Family Room Favorite**



- 16" DIA. PORTA COLOR® TV**
- PORTA COLOR® Chassis
  - GE "In-Line" Picture Tube System
  - GE Insta-Color® Picture
  - UHF Solid State Tuning
  - VHF "Pre-Set" Fine Tuning Control
  - "Set and Forget" Volume Control
  - Automatic Color Purifier
  - Keyed AGC
  - Telescoping Dipole Antenna
- \$288<sup>00</sup>**

el priced  
**GE**  
freezer  
living!

Compact  
6.2 cu. ft.  
Chest Freezer

Priced low, only  
**\$169<sup>95</sup>**

**Thrifty freezer convenience!**  
Holds up to 406 lbs. frozen foods.

Model CA-12D

**11.6 cu. ft. Economy Food Freezer**

- Keeps food on hand for unexpected company, busy days, bad weather.
- Cook ahead, freeze whole meals, heat and serve later.
- Lets you save on "specials," buy foods in season.

**\$189<sup>95</sup>**

Also available with 15.8 and 18 cu. ft. capacity.

**Famous GE Quality**



**Exotic Meditearan Styling**

**\$449<sup>00</sup>**

*The Casablanca*

- GE Reliacolor® Chassis
- AFC—Automatic Fine Tuning Control
- GE Spectra-Brite® Picture Tube
- GE Insta-Color® Picture
- GE Crystal Color Filter
- GE Sensitronic® Tuning System
- Featuring: VHF "Pre-Set" Fine Tuning, UHF Solid State Tuning
- GE Automatic Skintone Stabilizer
- GE Color Minder Controls
- 23" Diagonal, 295 sq. inch Viewing Area



A moment from the past recaptured and expressed in authentic Early American styling.

**\$499<sup>00</sup>**

and convenience  
TOW space.

Model TA-12SL

Defrost Refrigerator

**\$159<sup>95</sup>**

**Giant freezer storage!**  
No defrosting ever!

Model TBF-15SM

**14.7 cu. ft. No Frost Refrigerator-Freezer**

- Freezer holds up to 148 lbs.
- Ice 'n Easy Trays
- Slide-out cabinet shelf

**\$279<sup>95</sup>**

**The 8-Trackers**

**GE Stereo Consoles with Built-in 8-Track Cartridge Tape Player**

Model G242  
Early American

Model G240  
Mediterranean

- Built-In 8-Track Tape Player, 4 Stereo Channels
- Channel Selector Key
- Channel Indicator Lights
- Solid State AM/FM/FM Stereo Tuner
- 40 Watts Peak Music Power (20 Watts EIA)
- Custom Jam-Resistant Tonal 1 Automatic 4-Speed Changer
- GE Man-Made® Diamond Stylus
- Big Six-Speaker Sound System
- Auxiliary Speaker Control Center—Right and Left Extension Speaker Jacks, Tape Playback Jacks, Tape Recording Jacks
- Sound Control Center—Loudness, Balance, Treble and Bass Controls, Mode Selector Pushbutton Switches
- Equipped For Porta-Fi® Remote Sound System

Your Choice Only... **\$288<sup>00</sup>**

**DESIGNED WITH YOUR BUDGET IN MIND!**

Model M731WD  
THE MILLBROOK

- INSTA-VIEW® CIRCUIT... Picture and Sound are almost immediate.
- All 82-channel reception.
- Set-and-Forget volume control.

**\$179<sup>00</sup>**

**3 WAYS TO PAY AT GOODYEAR**

- GOODYEAR Customer Credit Plan
- master charge
- BANK AMERICARD

**GIBSON'S DISCOUNT CENTER**  
 WHERE YOU ALWAYS BUY THE BEST FOR LESS  
 311 East 8th Littlefield, Texas  
 Hours: 9-6 Daily, 9-7 Wed & Sat., 1-6 Sun.  
 VALUES GOOD THRU NOV. 3RD

**FITTED MATTRESS COVERS**  
 DOUBLE BED **99¢** TWIN BED **89¢**

**CREST TOOTH PASTE** 6.75 OZ. **53¢**  
 REG. OR MINT

**BRECK SHAMPOO** 7 OZ. **67¢**  
 OUR REG. 87¢

**H-A HAIR ARRANGER** 7.2 OZ. **49¢**  
 GIBSON SPECIAL

**WHITE RAIN HAIR SPRAY** 13 OZ. **69¢**  
 HOLDS EVEN IN THE RAIN  
 • Regular • Extra Hold • Unscented • For Oily Hair  
 COMPARE AT \$1.49

**NEW BATH SIZE Jergens Lotion-Mild SOAP** **2 FOR 24¢**

**5-DAY DEODORANT PADS** **39¢**  
 GIBSON SPECIAL

**PEPTO BISMOL** 8 OZ. **67¢**  
 COMPARE AT \$1.09

**MR CLEAN ALL-PURPOSE CLEANER** 15 OZ. **45¢**  
 GIBSON SPECIAL

**HUNT'S SNACK PAK** 3 FLAVORS 4 PKG. **49¢**  
 GIBSON SPECIAL

**SCENTED CANDLES** 2" X 3" ASSORTED SCENTS & COLORS **2 FOR 24¢**

**STYLISH STATIONERY**  
 OUR REG. 49¢ **23¢** OUR REG. 59¢ **33¢**

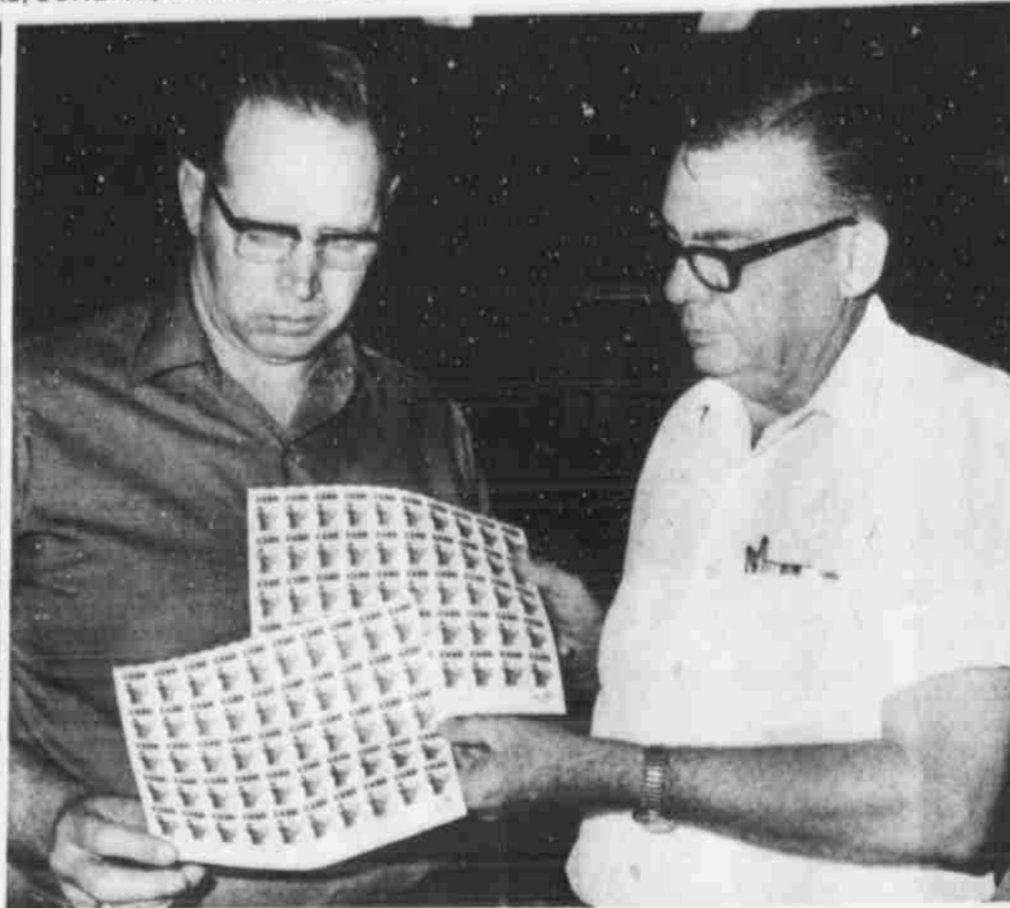

THE CARE Commemorative postage stamp went on sale in Littlefield Thursday morning at the Post Office. Shown with sheets of the new 8-cent stamps honoring CARE's 25 years of service as a channel for person-to-person overseas aid are Roland Bell, assistant postmaster, and George Thompson, postmaster. Lions International is a member agency of CARE. Bell is a member of the Littlefield Lions Club, and as a Lion as well as a postal employee adds his "stamp of approval" to the CARE stamp.

## Citizens Earn Wages From Government

How large a segment of the population in Lamb County derives all or part of its income from the federal, state or local government?

How many local residents are holding down public jobs or are getting social security pensions or are getting funds from other governmental agencies?

As in other parts of the country, the proportion of local residents receiving income from such sources is large.

According to computations made by the Tax Foundation, a non-profit organization that reports on the fiscal aspects of government, about 72.8 million people in the United States—more than a third of the nation's population—are getting income from public treasuries.

This covers only those who are receiving general income support. Not included are private institutions and individuals who are being aided by such special purpose programs as farm support, scholarships, job training and other assistance.

The largest single category of Lamb County residents whose support comes from government, in whole or in part, are the social security beneficiaries. As of Jan.

1, they numbered 2,782.

Second in line, in point of number, are public employees. Approximately 650 men and women in the area are on federal, state or local payrolls, according to the latest figures.

Veterans, also, represent a sizeable portion of the people deriving income from government sources. The report shows that 5.5 million of them, nationally, are getting compensation or pension checks from the federal government.

Of those in Lamb County, an estimated 450 living veterans, or survivors of former veterans, are receiving such checks.

In addition, income is going to local residents through various other public agencies. Included are people on the retirement rolls of federal, state and local governments, those who are now in military service and those who are getting unemployment insurance and other benefits.

Even though, as the Tax Foundation points out, some persons may be getting income under more than one program, the validity of the figures would not be affected materially, it states.

## Santa To Get New Wig, Suit

Santa should be able to come to Littlefield in a new suit and wig this year. The D. E. students will decorate a Santa Land in a vacant store building and Santa plans to visit in Littlefield on November 26, 27, December 4, 11, 18 and 23.

In order to finance the continuous Christmas program, at a C-C meeting it was decided that each business should pay 50 cents per front foot of store building in order to be able to finance the Christmas lights, Santa Claus visit, Christmas candy, decorations, and various other expenses incurred during the Christmas program. Present plans are to do this through 1975.

**PLUG EARS**  
 Snowmobiling enthusiasts should consider using ear plugs or protective earmuffs if their vehicles produce a sound level approaching that of a loud motorcycle. Continuous or prolonged exposure to such sound levels can produce hearing losses.

NOV. 1 THRU NOV. 13

**Rosemary Sale**

**PANTY HOSE**  
 Reg. 2 for \$2.49  
 Now **2 For \$1.99**

**SHEER STOCKINGS**  
 Reg. 4 for \$2.49 Now **4 For \$1.99**

**Moss Shoes**

403 PHELPS AVE.

**FARM OPERATING LOANS**  
**FARM EQUIPMENT LOANS**

**CONVENIENT TERMS**

**BEST BANK RATES**

**SECURITY STATE BANK**  
 Member FDIC

**Dial 385-4481 For Classified**

**November \$ Day**  
 Selected Groups

**Washable Polyester Dresses**  
 Regular \$28 - \$40 - \$48  
 Now **\$18<sup>90</sup> \$26<sup>90</sup> \$32<sup>90</sup>**

**Selected Groups Coordinated Sportswear**  
 Frank Lee - Butternut - Country Set  
**REDUCED 1/3rd**

**Washable Acrylic Coat Sweaters**  
 Specially Priced At **\$26<sup>90</sup>**

\*BankAmericard  
 \*Master Charge  
 \*Option Charge

**Norma's**  
 426 Phelps

**PALL FABRIC SALE**

Starts Oct. 30th Thru Nov. 6th.

**DACRON POLYESTER** **\$4.98** Yd  
 Stripes & Tweeds, Values To 7.98

**DOUBLE KNITS** **\$1** Yd  
 100% Cotton 60" To 82" Wide

**BONDED ACRYLICS** **\$3.49** Yd  
 56" To 60" Machine Washable

**DENIM** **\$1.19** Yd  
 50% Cotton & 50% Polyester  
 Stripes, 1.98 Value  
 Solids, 1.98 Value  
 2.49 Value **\$1.98**

**ALL WOOL & WOOL BLENDS** **1/2 PRICE**

**DACRON** **\$4.98** Yd  
 Woven Reg. 6.98

**SUITING** **\$1.98** Yd  
 100% Cotton Reg. 2.98

**VELVETS**  
 Fanne-Reg. 8.98 **\$6.98**  
 Sculptured-Reg. 4.98 **\$3.49**  
 Crushed-Reg. 5.98 **\$4.49**

**BLOUSE & DRESS FABRICS**  
 Reg. 3.49 **\$2.49**  
 Reg. 3.98 **\$2.98**

**GUIDE TO SEW KNIT SLACKS FOR MEN** **\$1.50**

**\$11.00**

FREE DEMONSTRATIONS  
 Thursday Nov. 4  
 1:30 P.M.  
 Make Your Own Sheets Of Nylon Tricot....  
 \*One Fitted Sheet  
 \*One Flat Sheet  
 \*One Pair Pillow Cases  
 All For Less Than

We Are Headquarters For Everything You Need In Tailoring For The Men In Your Family.  
 Patterns, Zippers, Waistbands, Pocket Material And Shoulder Pads.

**H & M FABRICS**

SAVE MONEY

# RODEN REXALL

## Specials FOR DOLLAR DAYS

All Prices Good Sun. - Mon. - Tues. - Wed.

COME BY AND GET THE 1972

**Cardui Calendar**

MODEL 3 PRAK-T-KAL Vaporizer  
Hour Automatic Shut Off  
Reg. \$6.95  
**\$3.49**

ANYTIME 30's Ampers  
**\$1.29**

PRIVINE 1 OZ. Eye Drops  
**69¢**

72 Count Timed Release Aspirin  
**99¢**

Alka Seltzer PLUS Cold Tablets  
36 Count  
**69¢**

Hydrec Capsules  
30 Count  
**99¢**

Bath Oil Beads  
16 Oz. FDS  
**49¢**

ORACOL Mouthwash  
16 Oz.  
**59¢**

MODEL 420 POLAROID Hand Camera  
**\$41.98**

KODACOLOR Color Film  
12 Exposure  
**79¢**

Flintstone Vitamins  
100 Count  
**\$1.49**

## HAIR SPRAY

\* **Get Set** 12 Oz.  
Swinging Body with Protein  
Texturizer Hair Spray

\* **Miss Breck**  
13 Oz. And 16 Oz.

\* **Toni White Rain**  
13 Oz.

# 39¢



ON ALL ITEMS LISTED

300 COUNT  
**Notebook Paper**  
**29¢**

**Colgate MFP**  
5 OZ. LARGE SIZE  
Reg. 89c Value  
**TOOTH PASTE**  
**45¢**

**Melrose HAND CREAM**  
With Lanolin  
VERNON FURLOW COMPANY  
AMARILLO, TEXAS  
Regular 69c  
Values  
**NOW**

# 13¢



Regular \$3.00  
**SHAMPOO**  
32 Oz.

# 49¢

New **KODAK XL** Movie Cameras take color movies without movie lights  
**KODAK XL33** Movie Camera

This is the last word in movie-taking. Revolutionary features include the new 3mm 6-element 77 X EXACTAR lens, the special 230 shutter that delivers more light, plus the special high-aperture, high-brightness optical viewfinder that lets you see even in the lowest light, and a double-vane CdS exposure control which permits more light to reach the film surface. The KODAK XL33 Movie Camera is battery driven and gives you 9- or 24-frames-per-second shutter speeds, an end-of-film signal that lets you know when you have about 3 feet remaining, and an underexposure warning light that glows orange when there isn't enough light for full exposure. The KODAK XL33 Movie Camera responds to almost every light condition, day or night, dawn or dusk, indoors or outdoors.

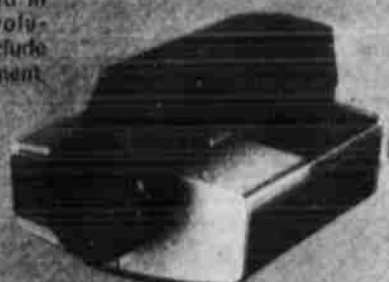

Complete Outfit  
List Price \$124.95  
**NOW! \$99.95**



Reg. 1.25 4 Oz. Jar  
**Facial Washing Cream**

# 49¢

200 Count  
**BAYER ASPIRIN**  
**99¢**

**Body Lotion**  
16 Oz. Lubriderm  
**\$1.98**

7 OZ. JERGEN'S  
**Jergens Lotion**  
**39¢**

**Skin Formula**  
13 OZ. JERGEN'S  
Extra Dry Skin Formula  
**99¢**



**Scope**  
24 OZ. SUPER SIZE  
**2 For \$1.79**

KODAK X-15  
**Smile Saver Camera Kit**  
**\$15.98**

MINI MIST AEROSOL  
**Dry Shampoo**  
Reg. \$2.50 14 Oz.  
**\$1.29**



FAMILY SIZE GLEEM  
**Toothpaste**  
**59¢**

8 OZ. TAME CREME RINSE And 7 OZ. TONI WHITE RAIN  
**Shampoo** BOTH FOR  
**89¢**

BRECK  
**Shampoo**  
15 Oz.  
**67¢**

9 OZ. BRECK BASIC  
**Texturizing Shampoo**  
**49¢**

COLGATE  
**Toothbrushes**  
Reg. 69c  
**19¢**

COLGATE INSTANT  
**Shave Creme**  
11 OZ.  
**25¢**



**Maalox Liquid**  
12 OZ.  
**89¢**

VICKS  
**Nyquil** 6 OZ.  
Nighttime Cold Medicine Reg. \$1.59  
**89¢**

1.3 OZ. Reg. 65c  
**Vicks Vapo Rub**  
**33¢**

8 OZ. Reg. \$1.49  
**Alberto Balsam**  
Does More Than Any Creme Rinse or Conditioner  
**79¢**

Reg. \$1.79 10 OZ.  
**Command**  
Dry and Natural Hair Control Aerosol  
**69¢**



# RODEN REXALL DRUG

We Give Double Gold Bond Stamps On All Prescriptions We Reserve The Right To Limit Quantities

FREE CITY WIDE DELIVERY ON ALL PRESCRIPTIONS

STORE HOURS: 8 A.M. TO 7:30 P.M. MON. TO SAT. 9 A.M. TO 6 P.M. SUNDAY

NOT BOTH?  
**LOW PRICES & STAMPS**



# THE AREA'S NEWEST IRRIGATION SUPPLY IS IN OPERATION



PAT BRIGGS



JIM CLARY



JOHN HAMMOCK



JAMES MACHA

HAVE JOINED THEIR TALENTS TO BRING TO YOU  
THE FINEST IRRIGATION PRODUCTS AND KNOW-HOW  
IN THE AREA.

WE OFFER TO YOU

- \* **Pierce** IRRIGATION SYSTEMS
- \* UNIVERSAL COUPLERS AND FITTING  
AND

Complete Irrigation Distribution Service NO JOB Will Be Too  
Large Or Too Small For Our New Modern Up-To-Date  
Equipment.

## IRRIGATION INC.

CIRCLE SPRINKLER SYSTEM *Pierce* WHEEL ROLL SPRINKLER SYSTEM  
ALUMINUM PIPE PLASTIC PIPE CEMENT-ASBESTOS PIPE

Littlefield Office  
Phone 385-6037

Levelland Hiway at East 20th  
( Across from Crescent House Restaurant )  
LITTLEFIELD, TEXAS

Night Littlefield  
Phone 262-4135

Lubbock Office  
Night Phone 792-2337

Day or Night  
Muleshoe Phone 272-3109



### Troy Armes Is Returned To Board

Troy Armes, Littlefield auto dealer, was re-elected to a three-year term on the Hardin-Simmons University Board of Trustees Thursday, when messengers at the annual sessions of the Baptist General Convention of Texas met in Houston.

Four new trustees were elected to the board and two new trustees were named to the Hendrick Memorial Hospital board during the same session. Armes and nine others were re-elected to three-year terms on the board.

### LCC Director Talks To Lions

Guest speaker at the regular noon meeting of the Littlefield Lions Club Wednesday was Jim Ravanelli, director of development at Lubbock Christian College.

A report on the Lions Club pancake supper Oct. 15, showed 501 persons were served. It was reported that the Halloween candy sale conducted by the Lions went well, also.

There were 47 members, three member guests, one club guest and three visiting Lions from Cotton Center for a total of 56 present.

### Oil Exploration Set SE Of Town

An 8,500-foot Wolfcamp exploration, No. 1 Wesley Reznik, has been scheduled seven miles southeast of Littlefield in Lamb County, by Signal Oil & Gas Co.

The drillsite is 660 feet from north and west lines of Labor 8, League 687, State Capitol Lands survey. It is 1 1/4 miles northwest of a 6,584-foot dry hole, and is 2 1/2 miles northwest of the marginal discovery and lone producer in the Anton, North (Clear Fork) field.

As far as the Constitution is concerned, a woman can be elected to the U. S. Presidency.

## ONE DAY ONLY!

DOLLAR DAY-MONDAY

DRESSES!

Ladies Fall Dresses \$29 To \$90 Values  
Jr. Petite Dresses \$14 To \$28 Values  
Sizes 6-20 Sizes 3-13

ALL AT

# 20% OFF

JEANS!

Turtle Box \$7 To \$13 Values  
Sizes 5/6 To 15/16

BLOUSES!  
Poly & Cotton-Polyester \$7 To \$18 Values  
Sizes 28-38

Cotton Knit T-Shirts \$7.00 Values Now \$3.50

Fashion House

Phone 385-5566 Velma Smith and Francis Glatzer  
427 Phelps Avenue, Littlefield, Texas

## SHOP LITTLEFIELD'S DOLLAR DAY

### PRATT'S

BEAT THE SURCHARGE

## Christmas LAYAWAY

ELGIN BUYS!

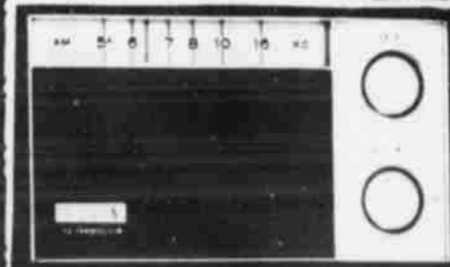

10-TRANSISTOR  
PERSONAL RADIO

Reg. \$17.50 Now \$11.88

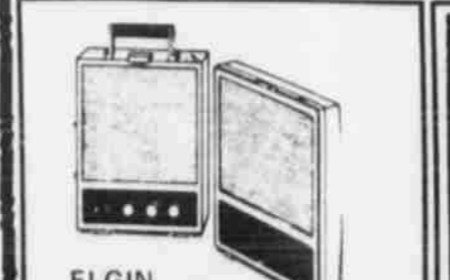

ELGIN  
STEREO TAPE PLAYER

MODEL R5500 — STEREO 8-TRACK PLAYER  
• Automatic Channel Selector  
• Wow and Flutter level better than 0.25% of W.R.M.S.  
• Channel Separation better than 38 db  
• 2 separate Volume Controls  
• Full-Range Tone Control  
Reg. \$99.95 Now \$79.88

### WATCHES

Just A Few Examples  
Of Our Markdowns

Ladies Gruen Reg. \$35. \$17.50  
Men's Benrus Reg. \$75. \$39.88

LADIES & GIRLS GO-GO  
WATCHES  
Wide Straps Values To \$12.95 \$4.88

### Mother's Ring HEADQUARTERS

Over 50 Styles To Choose From

14 K Gold  
3 Stones \$17.95  
FREE!

### DIAMOND

Ladies One-Carat  
(With 10 Stones)

Diamond Watch  
\$299.95

ONE CARAT

Ladies  
Diamond  
Band \$255.

One Carat  
MEN'S DIAMOND \$28

Man's Diamond Ring  
Reg. \$79.95  
Now \$59.95

50-Piece  
FLATWARE \$98

Charge It!  
Stainless Steel



KINDNESS Custom

Steam  
Mist  
Hair  
Curler

\$19.88



RACO CLOCK

By Westclox

Reg. 3.98

\$2.99



DRY IRON

Reg. \$10.95  
Value

\$7.88

Pratt's Jewelry  
5TH & 11TH

### Hill Crane Hunt In Progress

plan for the hunt, which is sponsored by the Muleshoe Jaycees. The Jaycees handle details of the hunt and provide transportation and hunting sites for hunters.

Those were the Days...

1971 board members may find this hard to but in September 1872 teachers in Harri- D. worked under this contract.

#### INSTRUCTIONS TO TEACHER

Teachers will fill lamps, clean chimneys and

each teacher will bring a scuttle of coal and

Make your pens carefully. You may whittle

Teachers may take one evening each week

After ten hours in school, the teacher should

Women teachers who marry or engage in

Every teacher should lay aside from every

ny teacher who smokes, uses liquor in any

the teacher who performs his labors faith-

—Colorado School Board Bulletin

## November Dollar Day

### Dress Heels

Reg. 26.95 Values

**\$10.99 & \$19.99**

**SOCKS & TIES** 15.95 Values **\$10.99**

**SOCKS** (Navy & Bone) **\$4.99**

**HEELS** Black & Red Patent **\$6.99**

**SLIPPERS** 16.95 Values **\$7.99**

**SOCKS** Values **\$4.99 & \$5.99**

**SHOES** Red 9.50 Value **\$7.99**

**SHOES** Ends Table **\$3.99**

**SHOES** 20.95 Value **\$3.99**

**SHOES** Heels & Stacked Heels **\$5.99 & \$7.99**

**SHOES** Stacked Heels & Flats **\$5.99 & \$8.99**

**SHOES** 17.95 Values **\$5.99 & \$8.99**

**SHOES** 14.95 Values **\$10.99**

**SHOES** 12.95 Values **\$5.99**

**SHOES** Moss Shoes

403 Phelps

## HILL ROGERS FURNITURE

# \$60,000 INVENTORY

OF TOP QUALITY FURNITURE & APPLIANCES TO BE SOLD REGARDLESS OF COST

CREDIT TERMS AVAILABLE  
FREE DELIVERY  
SAVE 30% TO 60%



SWAG LAMPS

YOUR CHOICE **\$10**

COMPARE AT \$29.95

### FAMOUS BERKLINE & STRATOLOUNGER TV RECLINERS

BEAUTIFUL GOLD SHANTUNG ROCKER RECLINER  
219.00 VALUE SAVE 40.00 NOW **\$179.00**

BRASS TWEED FABRIC ROCKER RECLINER  
149.95 VALUE SAVE 30.00 NOW **\$119.95**

2 NAUGAHYDE RECLINERS  
79.95 VALUE SAVE 30.95 NOW **\$49.00**

3 BERKLINE NAUGAHYDE ROCKER RECLINERS  
139.95 VALUE SAVE 30.00 NOW **\$109.95**

1 BLACK NAUGAHYDE STRATOROCKER  
165.00 VALUE SAVE 46.00 NOW **\$119.00**

DO YOUR CHRISTMAS SHOPPING NOW- TAKE ADVANTAGE OF THESE BIG SAVINGS.



HURRY LIMITED QUANTITY



CHAIR \$179.95 EXTRA

SAVE ~~\$286.80~~ NOW

### 5 PC. LA FRANCE CUT VELVET MEDITERRANEAN LIVING ROOM

Group Priced at Only

**\$599**

Here's the Mediterranean influence so skillfully correlated, so beautifully designed and crafted, that it will give your home an uncommonly new concept of elegance. Group includes a self-decked sofa with arm caps all in luxurious quilted La France cut velvet, correlated arm chair in Antique La France velvet, plus three ornate tables which include an end table, commode and cocktail. All tables and commode have mar-proof tops and feature intricate Spanish wood artistry that looks hand carved. Extra matching chair only \$179.95.

5 PIECES, IF BOUGHT SEPARATELY: \$885.80 TOTAL

BANK RATE FINANCING FREE DELIVERY

### BEDROOM CLEARANCE

7 PIECE GROUP, TWIN MIRRORS, DRESSER, LARGE CHEST, TWO NIGHT STANDS, HEADBOARD, MADE BY STANLEY, 659.95 VALUE, SAVE 130.00 NOW **\$529.95**

3 PIECE GROUP, SPANISH OAK FINISH 189.00 VALUE SAVE 40.00 NOW **\$149.00**

4 PIECE, LIGHT SOLID OAK BOOKCASE HEADBOARD NOW **\$259.95**

5 PIECE GROUP, DARK FINISH, LARGE DRESSER, MIRROR, CHEST, NIGHTSTAND, HEADBOARD, 429.95 VALUE SAVE 100.00 NOW **\$329.95**

3 PIECE MEDITERRANEAN GROUP PECAN FINISH, 379.95 VALUE, SAVE 30.00 NOW **\$349.95**

4 PIECE, MEDITERRANEAN GROUP 349.00 VALUE SAVE 90.00 NOW **\$259.00**

### SOFA CLEARANCE

VELVET, HERCULON, PRINTS

BEAUTIFUL CUT VELVET IN MEDITERRANEAN STYLE 335.00 VALUE SAVE 65.00 NOW **\$270.00**

PURE LINEN IN EARLY AMERICAN, 2 PIECE 440.00 VALUE SAVE 100.00 NOW **\$340.00**

2 PIECE BLUE HERCULON MODERN 299.95 VALUE SAVE 90.00 NOW **\$209.95**

GOLD TWEED CONTEMPORARY 279.00 VALUE SAVE 120.00 NOW **\$150.00**

MAXWELL ROYAL GREEN-GOLD TWEED 289.95 VALUE SAVE 100.00 NOW **\$189.95**

MORNING GLORY SLEEPER, BROWN-GOLD TWEED 259.00 VALUE SAVE 100.00 NOW **\$159.00**

BEAUTIFUL FLORAL PRINT, CONTEMPORARY 289.00 VALUE SAVE 120.00 NOW **\$169.00**

EARLY AMERICAN PUMPKIN TWEED 279.95 VALUE SAVE 100.00 NOW **\$179.95**

MANY MORE TWEEDS, SOLIDS AND PRINTS GOING AT GREAT REDUCTIONS. COME EARLY TO GET YOUR CHOICE.

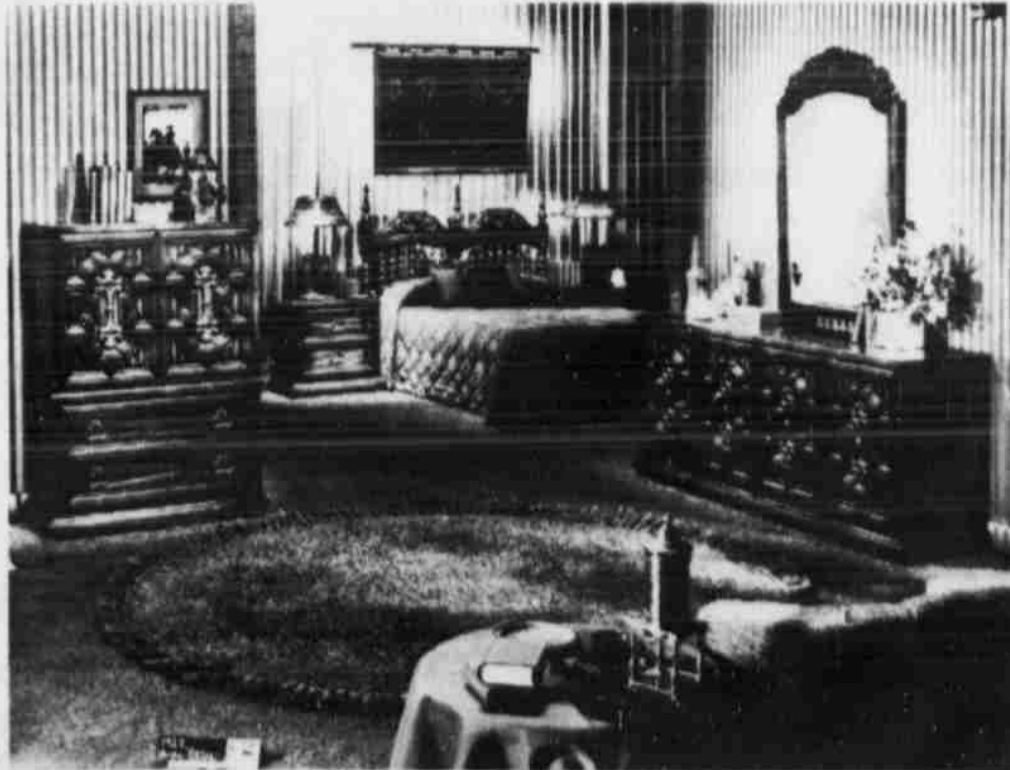

Sale Begins Monday, November 1st

STORE HOURS: 8 A.M. TO 5:30 P.M.

FREE DELIVERY  
CREDIT TERMS  
AVAILABLE

1501 EAST 9th

# HILL ROGERS

THE CARPET CENTER OF LAMB COUNTY

FURNITURE  
CARPET  
APPLIANCE

LITTLEFIELD, TEXAS

**perry's**  
Littlefield

BACK FOR CHRISTMAS  
**MONDAY  
AND  
TUESDAY**  
NOV. 1-2 At 10 A.M. - 5 P.M.

BEAUTIFUL  
**8"x10"**  
LIVING COLOR  
ONLY  
**79¢**  
PLUS 50¢ HANDLING  
ONE PER CHILD TWO PER FAMILY  
GROUPS 79¢ PER SUBJECT  
SATISFACTION GUARANTEED

**GAUVEY**  
Associates  
Arlington, Texas



# SWPS To Open New Plant

Clifford B. Jones Station, the newest electric generating facility on the Southwestern Public Service Company's system, will be dedicated at ceremonies to be held at 11 a.m. Saturday, Nov. 6.

The plant is located southeast of Lubbock on Farm Road 3020, just west of the Buffalo Springs Lake Road.

Following the dedication ceremonies, the plant will be open to the public for two days, with the visiting hours on Saturday being 11 to 7 p.m. and on Sunday from 1 p.m. to 7 p.m.

Dr. Clifford B. Jones, president-emeritus of Texas Tech University and a director of Southwestern Public Service Company for more than a quarter-century, will dedicate the new facility.

The response to Dr. Jones' dedicatory remarks will be made by Roy Tolk, president of Southwestern Public Service Company.

The new generating facility

has a first unit capability of 246,000 kilowatts. This machine is the largest single unit on the Southwestern system. Construction has already started for a second unit of the same size, scheduled to be in service in 1974.

When the second unit goes on the line three years from now, Jones Station will be the largest of the 11 major generating stations on the Southwestern system.

The turbine control system at the new station is the first of its type in the world. The result of cooperation in research and development between Westinghouse Electric Corporation, the manufacturer of the turbine, and Southwestern, the system utilizes a digital computer and data recording devices to bring the turbine on the line and control it while in operation. Peter G. Botsonis, a supervisory engineer for Southwestern and a 1958 Texas Tech graduate, played a major role in the development of the control system.

The new facility uses treated sewage effluent, purchased from the City of Lubbock, as its cooling water. In addition, it has equipment which makes it possible to use sewage effluent for the boiler water for test periods of operation.

The sewage effluent is also used for irrigation purposes after it has left the plant system.

The use of the reclaimed water at Jones Station and at Nichols Station on the North Plains results in a daily saving of fresh water which is sufficient to meet the needs of a city of 25,000 people.

The generating capability of Jones Station will be controlled by an automatic dispatching system, which regulates the production of all of Southwestern's major generation facilities.

The automatic dispatching

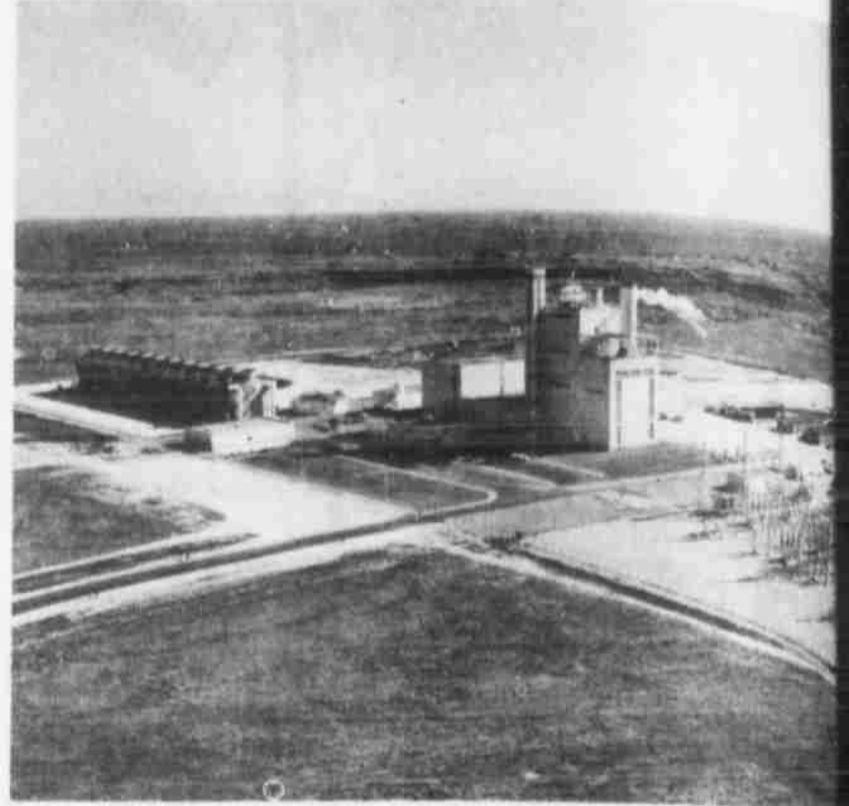

AN AERIAL VIEW of Southwestern Public Service Company's Jones southeast of Lubbock. Named for Dr. Clifford B. Jones, president-emeritus of Texas Tech and a Southwestern director for more than a quarter-century, the new plant will be dedicated at 11 a.m. Saturday, Nov. 6. It will be open to visitors from 11 a.m. Saturday and from 1 until 7 Sunday, Nov. 7.

system knows which generators do their work the most efficiently when everything, particularly the cost of fuel, is taken into consideration. So, the ADS loads up those generators which are most efficient first, and conversely, takes the load off those machines which are least efficient first. The result is that, under any given conditions of electric load—maximum—average—minimum—the electric company is working to provide its customers with the most efficient—and economical—electricity that it can produce.

The plant has a central information system which takes

nearly 500 different readings every minute, records them and calculates their meaning insofar as the plant's efficiency is concerned.

Jones station is located on a 320-acre tract which was formerly part of the V-8 Ranch. It has been under construction for about 36 months and has provided more than \$5,000,000 in payroll and local purchases for the area economy.

While it isn't something you could put together with a "do-it-yourself" kit, the plant is, in fact, a home-made product. The design, engineering and construction supervision was done by Southwestern Public Service

Company's own engineering department, under the direction of H. O. Hodson and Robinson, vice president.

Missouri Valley Constructors, Inc., of Ames, the mechanical and boiler contractor and Babcock & Wilcox Electric Company of N. M., was the electrical contractor.

J. B. Bottoms was engineer for Southwestern Public Service Company during construction of the

## Loophole F

Farmers worried about new laws concerning cotton trailers can re-

The legislation exempts trailers or farm sets operated or moved upon highways solely upon sport cotton when gross does not exceed 10,000 and when the speed trailers does not exceed per hour.

The term gross weight the combined weight trailer or semitrailer weight of the load carried on the highway

BARGAINS ALL OVER THE STORE

# NOVEMBER \$ DAY

SHOP PENNEYS AND SAVE

## \$299

NEW SHIPMENT POLYESTER DOUBLE KNIT IN GREAT COLORS AND TEXTURES. CREPE WEAVES AND SOLID JACQUARDS & TEXTURES. GREAT SELECTIONS OF COLORS SUCH AS: MAROON, HOT PINK, RED, ORANGE, BROWN, BLUE, BEIGE, WHITE, NAVY, LT. GREY, YELLOW, MINT, OLIVE, AQUA, COPIN BLUE, ORCHID, PURPLE, GOLD, TURQUOISE. A GREAT PENNEY VALUE.



- RACK WOMEN'S DRESSES  
Reduced.....
- WIG STANDS OR SPRAY  
Your Choice..... 25c
- WOMEN'S GRANNY BOOTS  
Lined or Fleece Lined..... \$13.99
- WOMEN'S LONG SCARVES  
100% Polyester..... \$1.44
- POLYESTER PANT SUITS  
Only 20..... \$15.88
- ELECTRIC BLANKETS  
Only 4..... \$11.00
- POLYESTER BED PILLOWS  
Special..... 2/\$3.88
- QUEEN BED PILLOWS  
Polyester Fill..... \$4.00
- KING BED PILLOWS  
Polyester Fill..... \$5.00

- MEN'S SPORT SHIRTS  
Orig. \$3.98 - 5..... \$2.99
- MEN'S THERMAL UNDERWEAR  
Tops Or Bottoms..... \$2.19
- INSULATED WORK SUITS  
Water Repellent..... \$18.98
- MEN'S POLYESTER SLACKS  
Fancy Patterns..... \$17.00
- BOY'S SPORT SHIRTS  
L S Plaids..... \$1.33
- DALLAS COWBOY SWEATSHIRTS  
Boys Sizes..... \$2.98 - \$3.98
- GIRL'S PANT SUITS  
100% Nylon..... \$2.99 - \$3.99
- GROUP GIRL'S DRESSES  
Reduced..... \$1.99 - \$4.99
- WOMEN'S LONG LEG GIRDLES  
Smalls Only..... 99c

**JCPenney**  
The values are here every day.

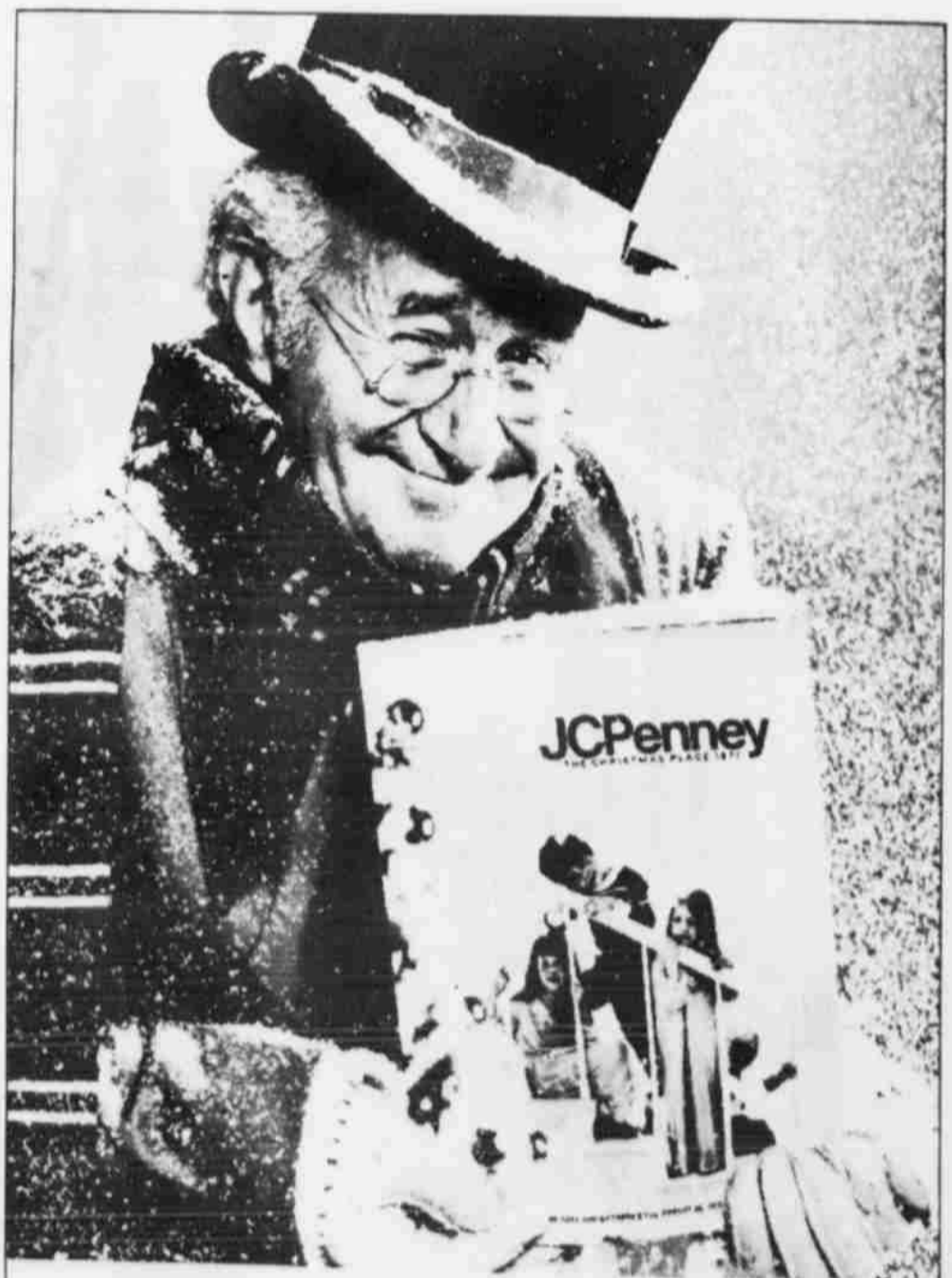

## Even Scrooge would smile at the merry, merry prices in Penneys Christmas Catalog.

When the Christmas shopping panic sets in, anyone can become a bit of a grouch. Let Penneys Christmas Catalog come to the rescue. With its jolly good selection and merry, merry prices it could make Christmas painless even for old Ebenezer! Just sit down with the Catalog and your shopping list, make out your order, and let our Catalog Center do the rest! Won't that leave you smiling on December 25?

Pick up your Free Christmas Catalog now!

**JCPenney**  
The Christmas Place

eELQ  
CREATE  
THE NEW  
ELECTRO  
CALENDAR  
WATCH  
FOR ME



only  
**\$47.50**

- 99.99% Accurate
- Never needs winding
- Date changes automatic
- Water resistant
- Shock resistant
- Swiss movement

**Pratt's**  
WATCHES

**GRAPEFRUIT**

RUBY RED, TEXAS,  
NEW CROP, LB.

**23¢**

**CRANBERRIES**

OCEAN SPRAY  
1-LB. CELLO BAG

**39¢**



- Carrots 1-lb. Top Fresh Cello Pkg. 2 FOR 33¢
- Cabbage Texas Fancy, Lb. 9¢
- Potatoes Russet, U.S. No. 1, 10-lb. Bag. 63¢
- Mustard, Colard or Turnip, Fancy Mix or Match, Each 2 FOR 35¢
- Turnips Purple Top, Texas Fancy, Lb. 19¢

**APPLES**

RED ROME  
BEAUTY COLO.  
FANCY, LB.

**19¢**

**AVOCADOS** Large Size, Ea. **4 for 88¢**

**APPLES**

RED DELICIOUS

IDAHO FANCY LB. **5 for 1.00**



**BANANAS**

CENTRAL AMERICAN  
GOLDEN RIPE, LB. **10¢**

**ORANGES**

TEXAS 5-LB. BAG. **59¢**

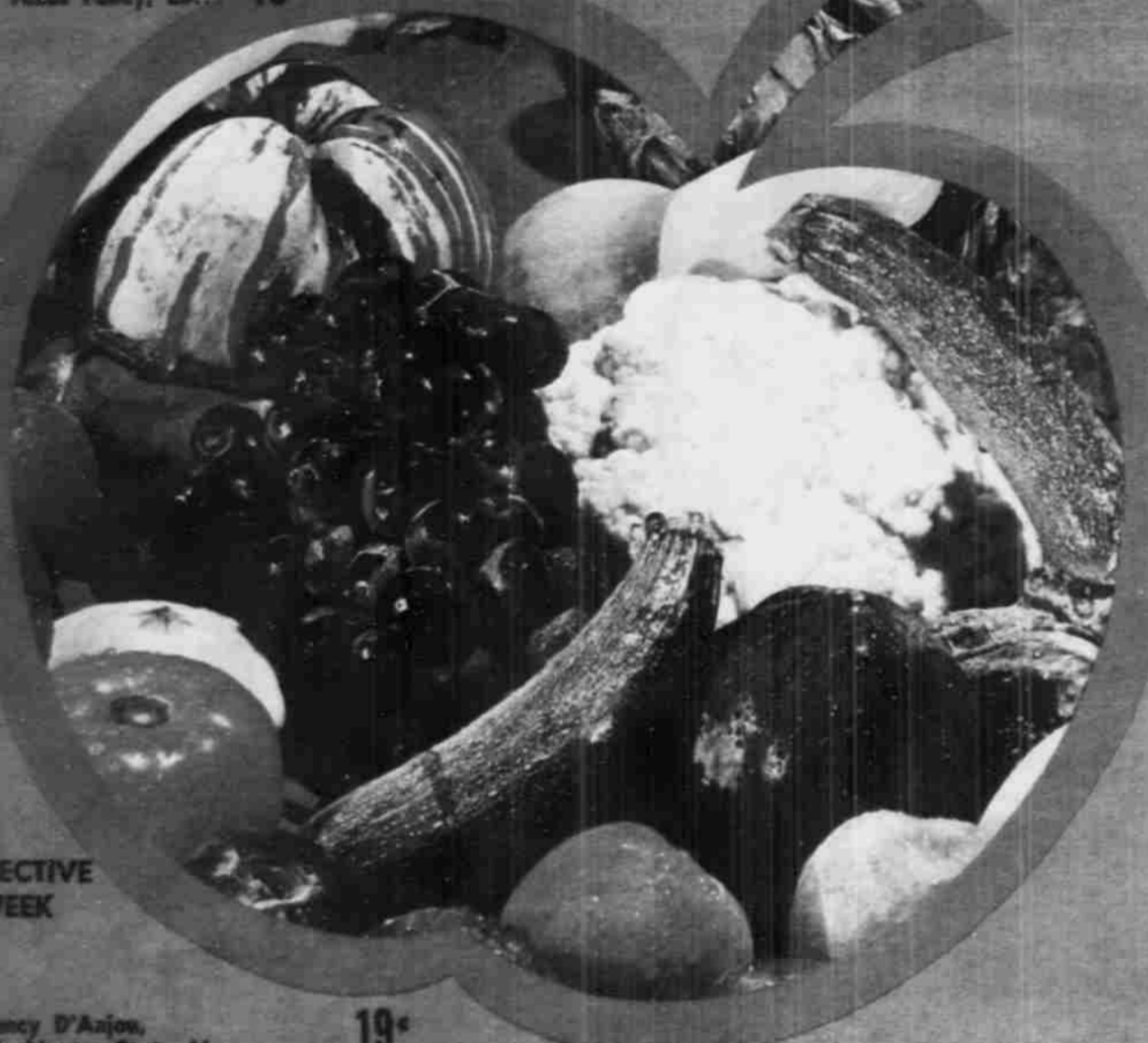

PRICES IN THIS AD EFFECTIVE ONE FULL WEEK

- Pears Fancy D'Anjou, Washington State, Lb. 19¢
- Lettuce Fancy Leaf, Red Leaf, Romaine, Sliced Butter, Each 29¢
- Celery Fancy California Pascal, Stalk 21¢
- Green Onions Fresh Ariz., Each 3 FOR 35¢
- Radishes 6 Oz. Cello Bag 3 FOR 35¢
- Tomatoes Fancy Salad Size Lb. 39¢
- Lemons California Fancy Sunkist, Lb. 32¢
- Cucumbers Texas Fancy Slicer, Lb. 19¢
- Bell Peppers Texas Fancy, Lb. 19¢
- Red Cabbage Fine For Salads, Lb. 19¢
- Sweet Potatoes East Texas 2 FOR 35¢
- Limes Florida, Full of Juice, Lb. 29¢
- Peanuts Fancy, Large Size, 12 Oz. Pkg. 49¢

**Furr's**  
SUPER  
MARKETS

**TOP OF THE CROP SALE!**

SUPPLEMENT TO THE ALBUQUERQUE JOURNAL-TRIBUNE AND SILVER CITY DAILY PRESS



PRICES IN THIS AD EFFECTIVE ONE FULL WEEK



SAVE WITH DISCOUNT PRICES EVERY DAY AT FURR'S

- APPLE JELLY** FOOD CLUB 18 OZ. **29¢**
- PEACHES** FOOD CLUB, IN HEAVY SYRUP, SLICED OR HALVES, NO. 2 1/2 CAN **29¢**
- ROUND STEAK** STEAK FURR'S PROTEN, LB. **98¢**

Turn Page For More Bargains

PRICES IN THIS AD  
EFFECTIVE ONE FULL WEEK

# TOP OF THE CROP SALE!

## TOMATO SAUCE

FOOD CLUB  
8 OZ. CAN

**10¢**

## SPINACH

FOOD CLUB  
NO. 303  
CAN

**19¢**



## FOOD CLUB SOUP

Food Club, Mushroom, Turkey, Chicken Noodle, Cream of Chicken, Chicken Rice or Chicken Stars, Your Choice, Mix or Match

**6<sup>1</sup>/<sub>00</sub>**

## RICE

FOOD CLUB  
LONG GRAIN  
2-LBS.

**33¢**

## APPLE JUICE

FOOD CLUB  
QT. BOTTLE

**3<sup>1</sup>/<sub>00</sub>**

## SALAD DRESSING

FOOD CLUB  
Quart Jar

**49¢**

## PEACHES

FOOD CLUB, IN HEAVY SYRUP,  
SLICED OR HALVES, NO. 2 1/2 CAN

**29**

## SHORTENING

FOOD CLUB  
3-LB. CAN

**79¢**

## DETERGENT

TOPCO, POWDERED, WHITE OR  
BLUE, GIANT PKG.

**59¢**

**CRANBERRY JUICE 79¢**  
FOOD CLUB 48 OZ.

**MANDARIN ORANGES 29¢**  
FOOD CLUB 11 OZ. CAN

Coffee Creamer Food Club, 11 Oz. Jar **55¢**

Macaroni & Spaghetti Food Club, 2-Lbs. **49¢**

Prunes Food Club, Large, 2-Lb. Cello Pkg. **89¢**

Detergent For Dishwasher, Topco, 35 Oz. **49¢**

Cleaner With Ammonia, Topco, 32 Oz. **39¢**

Spray Starch Topco, 23 Oz. **45¢**

Dog Food Dog Club, Gourmet, Ass't Flavors, No. 300 Can **4<sup>1</sup>/<sub>00</sub>**

Hamburger Dill Chips Food Club, Qt. **49¢**



TOP OF THE CROP SALE!

## COSMETIC PUFFS

TOPCO VALIANT,  
300'S

**3<sup>1</sup>/<sub>00</sub>**

## BEACON ASPIRIN

100'S

**5<sup>1</sup>/<sub>00</sub>**

Health and Beauty  
Aids at Furr's  
**LOW PRICES!**

## BABY POWDER

TOPCO  
VALIANT  
14 OZ.

**2<sup>1</sup>/<sub>00</sub>**

## BABY PANTS

PULL-ON  
TOPCREST, SMALL,  
MEDIUM, LARGE, PR...

**4<sup>1</sup>/<sub>00</sub>**

## FACIAL TISSUE

FASHIONTONE  
TOPCO, BLUE-  
WHITE, GREEN-  
GOLD, BOX

**5<sup>1</sup>/<sub>00</sub>**

## SHAMPOO

BY BEACON, EGG,  
LEMON CREAM, EMERALD  
GREEN, CASTILE AND  
DANDRUFF, 16 OZ.

**3<sup>1</sup>/<sub>00</sub>**

Cotton Swabs Topco Valiant, 90's **4 FOR \$1.00**

Envelopes Topco, Boxed, 4 1/4", 100's **3 FOR \$1.00**

Baby Shampoo Topco Valiant, 16 Oz. **2 FOR \$1.00**

Baby Oil Topco Valiant, 16 Oz. **2 FOR \$1.00**

Deodorant Topco, Valiant, Reg. or Anti-Prsperant, 8 Oz. **2 FOR \$1.00**

Toothpaste Topco Valiant, Regular or Mint Family Size, Tube **3 FOR \$1.00**

Milk of Magnesia Topco Valiant, 250's **3 FOR \$1.00**

Razor Blades Topco Valiant, Double Edge, 5's **4 FOR \$1.00**

Peroxide Topco Valiant, 16 Oz. **4 FOR \$1.00**

Toothbrushes Topco Valiant, Med. Tufted, Oval Hard, Tufted Hard, Oral Med., or Soft, Each **6 FOR \$1.00**

## SHAVE CREME

TOPCO VALIANT

REG. OR MENTHOL 14 OZ. **3<sup>1</sup>/<sub>00</sub>**

## CREME RINSE

BEACON

16 OZ. **3<sup>1</sup>/<sub>00</sub>**





PRICES IN THIS AD  
EFFECTIVE ONE FULL WEEK

# TOP OF THE CROP SALE!

Save On Furr's Fresh Frozen Foods

**BROCCOLI SPEARS** Top Frost, Fresh Frozen, 10 Oz. Pkg. **4 for \$1.00**

**TOPPING DINNERS** Top Frost, Fresh Frozen, 10 1/2 Oz. **39¢**

**POT PIES** Top Frost, Chicken, Beef, Turkey, Tuna, Macaroni & Cheese, 8 Oz. **5 for \$1.00**

**FRUIT PIES** Top Frost, Fresh Frozen, Blueberry, Cherry, Apple or Peach, 24 Oz. **49¢**

**POTATOES** Gaylord, French Fried, Reg. or Krinkle Cut, 2-Lbs. **39¢**

**Corn** Gaylord, Whole Kernel, Fresh Frozen, 24 Oz. Pkg. **39¢**  
**Onion Rings** Top Frost, Fresh Frozen, 7 Oz. Pkg. **37¢**  
**Pie Shells** Top Frost, Fresh Frozen, 2-Piece Pkg. **35¢**

**Waffles** Top Frost, Fresh Frozen, 10 Oz. Pkg. **4 for \$1.00**  
**Pudding** Top Frost, Fresh Frozen, 17 Oz. Pkg. **38¢**  
**Peas & Onions** Top Frost, Fresh Frozen, 10 Oz. Pkg. **29¢**

**PEAS**  
TOP FROST SWEET FRESH FROZEN  
10 Oz. **5 for \$1.00**

**LIMA BEANS**  
TOP FROST FORD HOOK OR BABY, FRESH FROZEN  
10 Oz. **4 for \$1.00**

**FLOUR** Food Club 5-Lb. Bag **49¢** Quality For Less With Food Club Products

**TOWELS** Topcrest 162 Count Roll **4 for \$1.00**

**TISSUE** Topco Baby Soft 4 Roll Pkg. **39¢**

**SWEET POTATOES** FOOD CLUB NO. 303 CAN. **4 for \$1.00** | **CORN FLAKES** FOOD CLUB 18 OZ. BOX. **35¢**



Food Club

TOP OF THE CROP SALE!

# GREEN BEANS

FOOD CLUB

**WHOLE, NO. 303 CAN. 24¢** **CUT, NO. 303 CAN. 5 for \$1.00**

# CORN

FOOD CLUB CREAM STYLE OR WHOLE KERNEL GOLDEN

NO. 303 CAN. **6 for \$1.00**

**Apple Sauce** Food Club, No. 303 Can. **5 for \$1.00**  
**Tomatoes** Food Club, No. 303 Can. **4 for \$1.00**  
**Kraut** Food Club, No. 303 Can. **19¢**  
**Cake Mix** Food Club, Assorted Flavors, 19 Oz. Pkg. **29¢**  
**Snack Puddings** Food Club, 4 Can Pkg. **49¢**  
**Detergent** Topco, Phosphate Free, 10-Lbs. **\$1.69**  
**Detergent** For Dishes, Topco, Pink, Green or Lemon, 32 Oz. **49¢**  
**Olives** Food Club, Stuffed Manzanilla, 7 Oz. **49¢**



**VEGETABLE JUICE** COCKTAIL, FOOD CLUB, 46 OZ. **39¢**

**FRUIT COCKTAIL** FOOD CLUB NO. 303 CAN. **4 for \$1.00**

**CRANBERRY SAUCE** Food Club Whole or Jellied No. 300 Can. **4 for \$1.00**

**INSTANT POTATOES** FOOD CLUB 13 OZ. PKG. **3 for \$1.00**

**FABRIC SOFTENER** TOPCO 64 OZ. **69¢**

**PEANUT BUTTER** Food Club Smooth or Crunchy, 18 Oz. Jar **59¢** | **MIXED VEGETABLES** Food Club No. 303 Can. **4 for \$1.00**  
**PICKLED BEETS** Food Club Sliced, 16 Oz. **29¢** | **PEAS & CARROTS** Food Club No. 303 Can. **4 for \$1.00**

# FRYERS

USDA INSPECTED  
LB. . . . . **29¢**

## FRYER PARTS

BREASTS LB. . . . . **68¢**

DRUMSTICKS LB. **58¢**

THIGHS LB. . . . . **58¢**



**TOP OF THE CROP SALE!**

PRICES IN THIS AD EFFECTIVE FOR ONE FULL WEEK!

**ARM ROAST** Round Bone Cut, Furr's Proten, Lb. . . . . **86¢**  
**CUBE STEAK** Furr's Proten, Lb. . . . . **\$1.29**

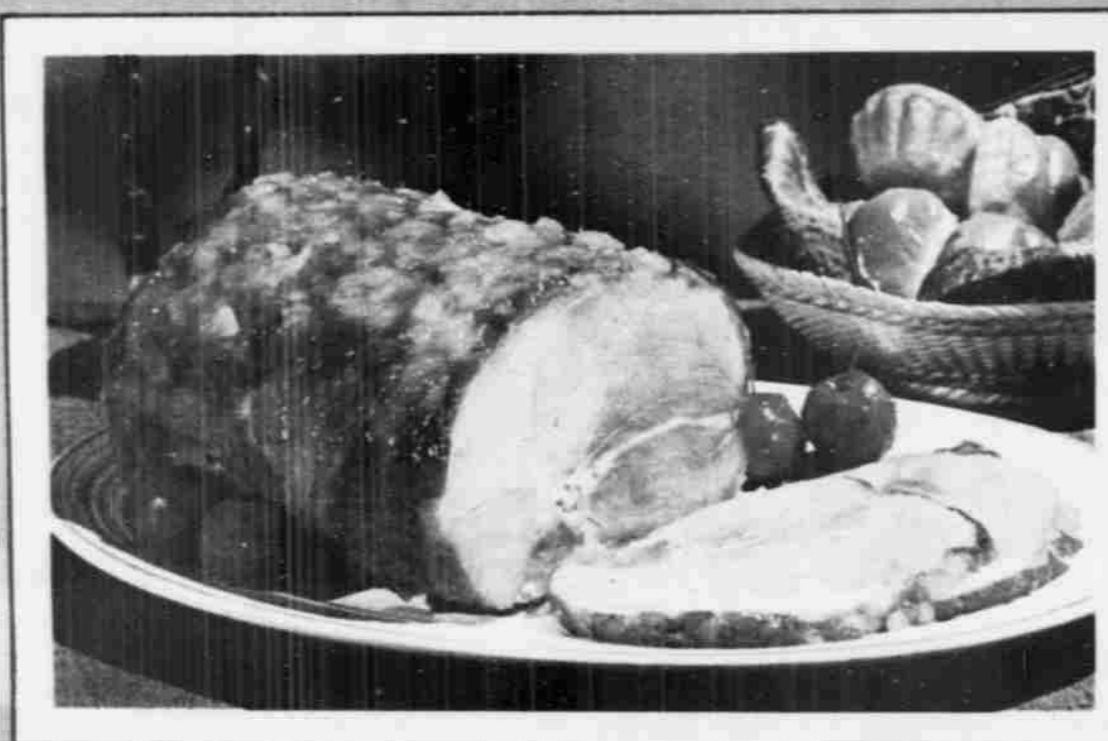

**CANNED HAMS** **\$2.89**  
3-LB. CAN . . . . .

**SLICED BOLOGNA** FARM PAC ALL MEAT, 12 OZ. PKG. . . . . **53¢**

**ROUND STEAK** FURR'S PROTEN, LB. . . . . **98¢**

**CLUB STEAK** FURR'S PROTEN, LB. . . . . **\$1.19**

**T-BONE STEAK** FURR'S PROTEN, LB. . . . . **\$1.19**

**Fish Cakes** Heat-N-Serve, 16 Cakes, 2-Lb. Pkg. **\$1.00**

**CHUCK STEAK**  
**SHOULDER ROAST** BONELESS FURR'S PROTEN, LB. . . . . **87¢**

**RIB STEAK**  
FURR'S PROTEN, LB. . . . . **98¢**

**Steaks** Boneless Family Style, Furr's Proten, Lb. . . . . **98¢**

**Short Ribs** Deluxe Barbecue, Furr's Proten, Lb. . . . . **49¢**

**Stew Meat** Lean, Boneless Cube, Furr's Proten, Lb. . . . . **79¢**

**Pork Chops** Family Pack, Quarter Loin, Sliced, Lb. . . . . **78¢**

**Sliced Bacon** Frontier, Lb. . . . . **59¢**

**Perch Fillets** Top Frost, Fresh Frozen, Lb. Pkg. . . . . **49¢**

**FURR'S PROTEN, LB. . . . . 69¢**  
**RANCH STEAK** SEVEN BONE CUT FURR'S PROTEN, LB. . . . . **79¢**

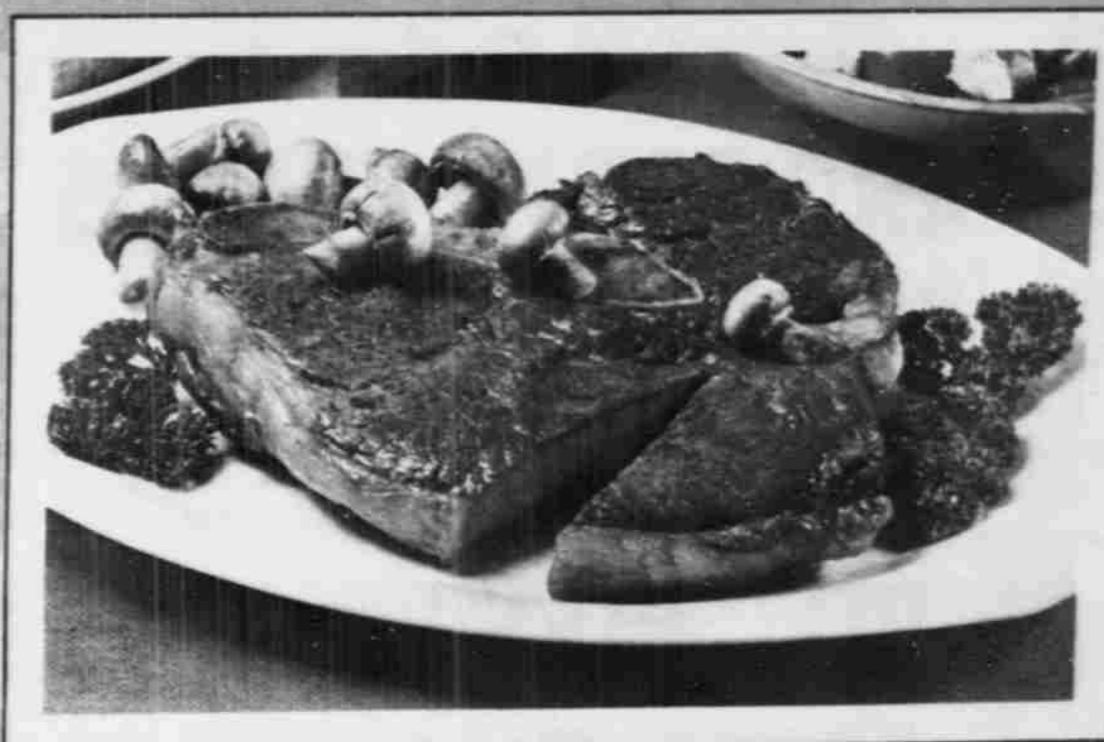

**SIRLOIN STEAK**  
FURR'S PROTEN, LB. . . . . **98¢**

**Corn Dogs** 8 Count, 1-Lb., 15 Oz. Pkg. . . . . **\$1.00**

**Beef Patties** Fresh Frozen, 8 Count, 24 Oz. Pkg. . . . . **\$1.00**

**Beef Patties** Fresh Frozen, 15 Count, 2-Lb., 15 Oz. Pkg. . . . . **\$1.89**

**Longhorn Cheese** Block Style, Market Cut, Lb. . . . . **79¢**

**Frankfurters** Farm Pac, All Meat, 12 Oz. Pkg. . . . . **49¢**

**LINK SAUSAGE**  
**HORMEL SIZZLERS** 12 OZ. PACKAGE . . . . . **49¢**



**TURKEY HENS** Top Frost Self-Basting Grade A, 10-14 Lb. Avg., Lb. . . . . **55¢**

SAVE 7% ON THIS BEAUTIFUL

### 3-PC. RUG ENSEMBLE

ONE 8x11 FEET  
ONE 2x4 FEET  
ONE 1½x2½ FEET

- AVOCADO
- GOLD
- RED

These Braided Rugs are made of extra heavy three-ply tubular nylon. Sewn together with nylon thread. Reversible. Lie flat. Will not pill. The rich color combinations will add beauty to any room in your house.

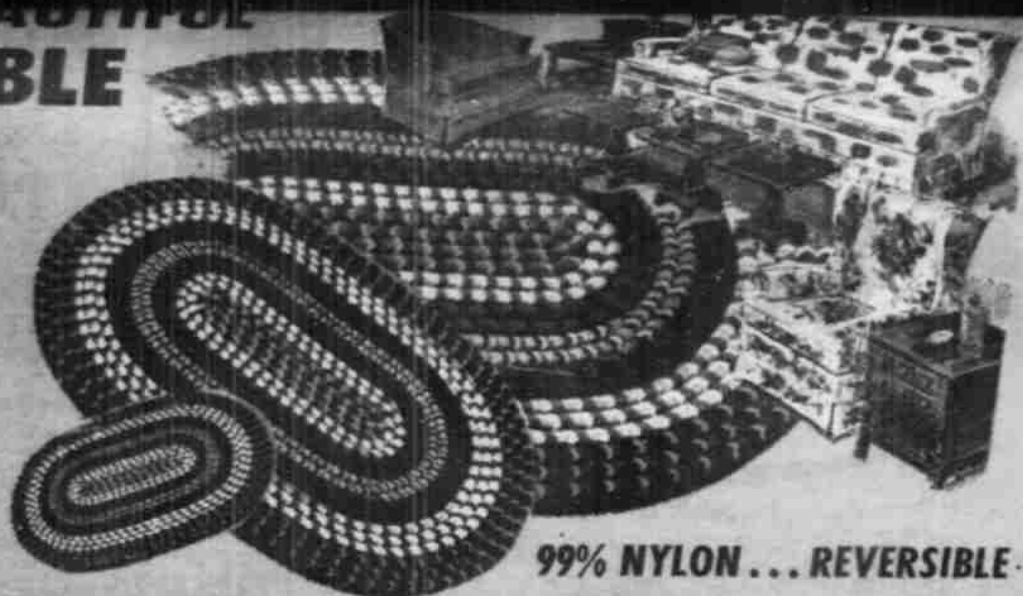

99% NYLON... REVERSIBLE

3-PC. SET FOR ONLY

**\$32.88**

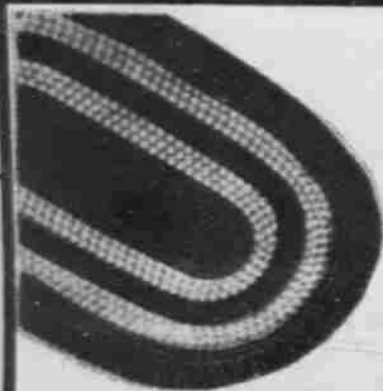

### 20x30 INCH 99% NYLON BRAIDED RUGS

- COLORFUL • DURABLE
- RED • GOLD • COPPER • AVOCADO

Add beauty and warmth to those areas of your home where a rug is needed. 99% Nylon and 1% other fibers.

GREAT VALUE!

**1.47**

### Regent Sheffield THE GREATEST NAME IN CUTLERY



### 10-PIECE DELUXE STAINLESS STEEL CUTLERY SET

In addition to the 3 Pc. Carving Set you get 6 Steak Knives and a Frozen Food Knife.

\$7.95 VALUE

**4.97** SET

BEAUTIFUL GIFT BOX READY FOR CHRISTMAS GIVING

### LOVELY KENILWORTH STAINLESS TABLEWARE SET

Set includes: 6 Teaspoons, 6 Dinner Forks, 6 Soup Spoons and 6—2-pc. Knives. In plastic foam tray that doubles as a storage unit. The Perfect Christmas Gift... HURRY! Our quantity is limited.

\$5.95 VALUE FOR JUST

**4.57** set

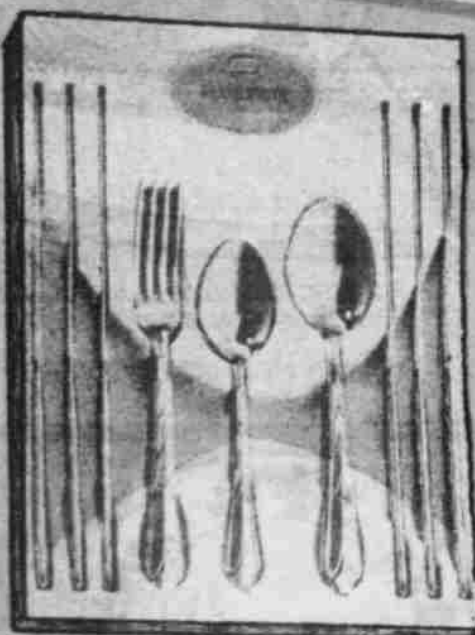

### FAMOUS MUNSEY COOKER-FRYER



Lift-out deep fry basket



Removable aluminum fry wall

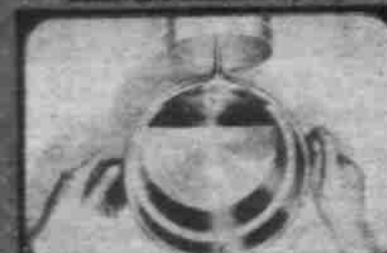

Convenient pouring spout

### OUTSTANDING THESE

- Big 6 1/2 quart capacity
- Removable aluminum fry wall with least resistant handles and pouring spout for easy cleaning
- No inner wall to hold grease odors
- Thermatically controlled to 400 degrees
- Detachable lift-out handle for deep fry basket
- On and off signal light
- See thru heat proof glass cover
- Complete cooking guide on wall
- Heavy gauge body and 1150 watt auto-heat cut element
- Colors—available in decorative colors

\$15.95 VALUE

**\$9.97**

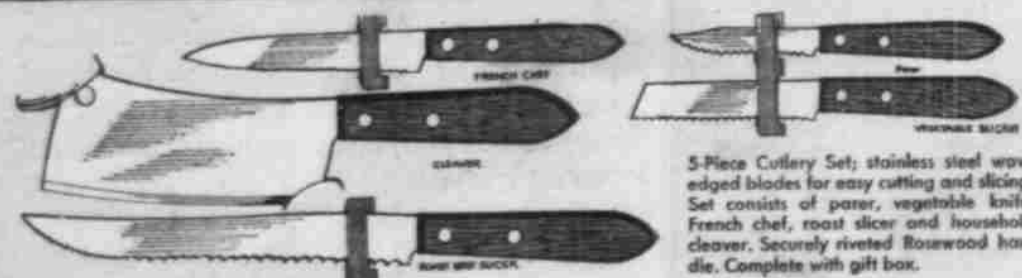

### 5 PC. CUTLERY SET

CLEAVER AND 4 KNIVES

\$3.49 VALUE

**\$1.99** SET

5-Piece Cutlery Set: stainless steel wavy edged blades for easy cutting and slicing. Set consists of parer, vegetable knife, French chef, roast slicer and household cleaver. Securely riveted Rosewood handle. Complete with gift box.

perry's

EXCITING

PRE-CHRISTMAS

**SALE**

STARTS TODAY

WITH RED HOT SPECIALS ON EVERY COUNTER

### LADIES, LOOK!!!

\$1.59 VALUE

"SAYELLE"



### KNITTING YARN

100% ORLON® ACRYLIC FIBER

**99¢**

4 OZ. PULL SKINS ALL POPULAR COLORS

By: american thread



100% DACRON POLYESTER

### DOUBLE KNITS

- ALL FIRST QUALITY
- ALL 60-INCH WIDTHS

COMPARE THESE FABRICS WITH ANY SELLING UP TO \$4.99 YD.

YOU JUST CAN'T BEAT THIS GREAT VALUE IN DOUBLE KNIT FABRICS NOW ON SALE AT PERRY'S.

### PANTY HOSE

- MADE OF MULTIFILAMENT NYLON YARN FOR LONGER WEAR
- SHEER STRETCH—ONE SIZE FITS ALL
- COMPARE WITH ANY DOLLAR HOSE

**44¢**

ALL THE POPULAR SHADES

- DESERT SAND
- TROPIC
- INTRIGUE
- COFFEE

• FIRST QUALITY

The stretch in the stocking clings to your leg through all the bending and moving you do all day... every day. And since the multifilament nylon fibers have such strength, "NEW WRINKLE" Panty Hose wear a lot longer.

Crepes, Novelty Weaves and Jacquards in an assortment of colors. Out the first day of our GREAT SALE.

**2.99**

SUPPLEMENT TO  
**LAMB COUNTY LEADER NEWS**  
**PERRY'S**  
IN  
**LITTLEFIELD, TEXAS**



**MEN'S SATIN STRIPE HANDKERCHIEFS**

**8** IN CHRISTMAS PACKAGE  
FOR JUST **\$1.00**



**FINE QUALITY INITIALED HANDKERCHIEFS**

**3** IN BOX FOR **\$1.00** BOX



**MATCHING TIE AND HANDKERCHIEF SET**

IN COLORFUL GIFT BOX  
**\$1.99** SET



**EXTRA FINE QUALITY COLORED HANDKERCHIEFS**

**3** IN GIFT BOX

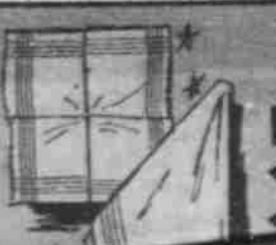

**BILLFOLDS**

THE PERFECT GIFT and you may select from several styles  
YOU CAN'T BEAT OUR LOW PRICE

YOUR CHOICE **\$1.00**

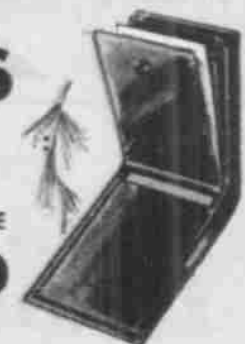

**CUFF LINK SETS**  
TO PUT A SPARKLE IN HIS EYE

Many styles from which to make your selection and they sparkle with beauty. A gift he'll enjoy and treasure for years to come... Select yours early. Beautifully Gift Boxed.

**\$1.00 \$1.99**



**FUR GOOD GIFT GIVING**

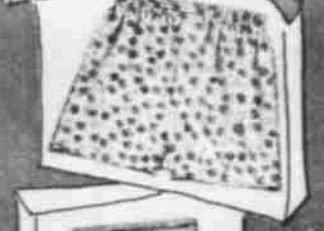

**ATHLETIC SHIRTS**

Soft, springy, absorbent cotton knit. Cut for maximum comfort and smooth fit.

**3 \$1.99** for

**WASH and WEAR SHORTS**

High-count Sanforized cotton broadcloth that needs no ironing.

**3 \$2.95** for

**TEE SHIRTS**

Soft, cotton knit quarter-sleeve shirt. Looks equally well as an undershirt or sport shirt.

**3 FOR \$2.65**

**GILLETTE RIGHT GUARD DEODORANT**

4 OZ. SIZE  
PERRY'S SALE PRICE **66¢**



**FLAG & SAIL MEN'S TOILETRIES THE PERFECT GIFT**

- 4 oz. After Shave, Oriental Fragrance
- 4 oz. After Shave, Lime Fragrance
- 4 oz. Cologne For Men, Lime Fragrance
- 4 oz. Cologne for Men, Oriental Fragrance
- 4 oz. Cologne for Men Wood and Leather Fragrance



ANY ITEM FOR JUST **\$1.00**

• 4 oz. After Shave Wood and Leather Fragrance

**Old Spice AFTER SHAVE LOTION**

4 3/4 OZ. **\$1.25**



**perry's**

**MENNEN Gift Set**



AFTER SHAVE AND SKIN BRACER COLOGNE **\$1.35**

**OVAL ROASTERS**

WITH BUILT-IN GRAVY WELL



**GREAT VALUE!**



Porcelain enameledware is glass (for cleanliness) permanently fused at high temperature onto steel.

SIZE FOR 7 lb. ROAST or 4 lb. FOWL **99¢**  
SIZE FOR 18 lb. ROAST or 15 lb. FOWL **2.79**

**perry's**

**special**

YOU SAVE OVER \$5.00

**STEAM and DRY IRON**

FULLY AUTOMATIC FOR EASY IRONING!



GREAT VALUE IN A STEAM/DRY IRON. Switches from steam to dry at push of button. Fabric Dial can be set to automatically provide correct ironing temperature. Extra high cord lift keeps cord out of way for easy ironing.

• FABRIC DIAL CAN BE SET TO AUTOMATICALLY PROVIDE CORRECT IRONING TEMPERATURE  
IF YOU NEED AN IRON, BUY IT NOW

**\$8.88**

**REGULAR \$29.95 45-PIECE DINNERWARE SET**

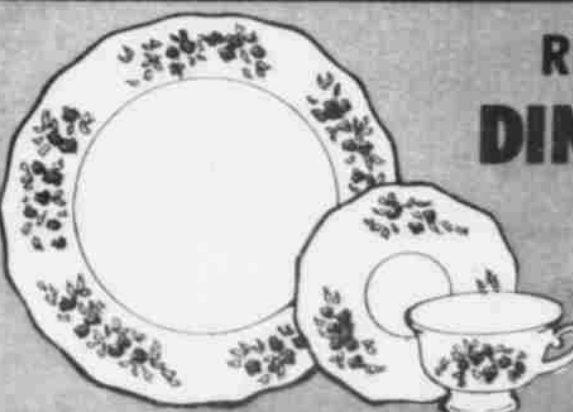

COLORFUL IVY PATTERN... beautifully designed dinnerware. Set consists of: 8 Dinner Plates... 8 Cups... 8 Saucers... 8 Bread and Butter plates... 8 Fruit Bowls... 1 Platter... 1 Vegetable Bowl... Sugar with lid... Creamer.

AN EXCELLENT GIFT FOR CHRISTMAS

**\$19.88 SET**

**Automatic Coffee Maker**



- 4-8 cup capacity
- Makes any strength of coffee from mild to strong
- Automatically keeps coffee warm even after brewing cycle is completed
- Convenient cup markings

- for your guide when filling
- Chrome plated copper body and stainless steel lid
- Large see-through glass bubbler on lid
- Heat-resistant base and handle



**\$10.88**

WITH ADJUSTABLE BREW SELECTOR

**CORNING WARE PRODUCTS**

Put harmony into mealtime!  
\$18.45 VALUE



**DUET SET \$9.99 SAVE \$8.46**

You'll produce masterpieces in cooking easily when you conduct the CORNING WARE Duet Set through your courses. Preparation is a breeze when you can freeze, cook, and serve in famous CORNING WARE Cookware. Handsomely designed, it fits into any decor.

The Duet Set includes a 2 1/2 Qt. covered saucepan and a 10 inch covered skillet. Purchased separately, these items would cost \$18.45. You save \$8.46 by buying the set now at our special low price of only \$9.99! If you act now, you'll be getting the Duet for the price of a solo.

**VAN WYCK**  
**DELUXE 8 SPEED BLENDER**

AT A  
**LOW LOW PRICE**



**VW-4 / DELUXE 8 SPEED BLENDER**  
 Fresh modern design plus latest solid state engineering advances are combined for blender magic. 8 recipe tested, push button positions on easy-to-read control panel, help you select proper blending action. Rugged 52 oz. container with easy pour spout has pressure locked cover with 2 ounce removable measuring cup that permits adding ingredients while blending. Low silhouette base design for greater stability and easy storing. Heavy duty motor guarantees trouble free performance. Comes with large recipe book. 120 V. AC.

• HARVEST GOLD  
 • GIFT BOXED  
 ONLY  
**\$14<sup>88</sup>**

COMPARE WITH ANY \$22<sup>95</sup> BLENDER



REGULAR \$16.95  
**7-PIECE COOKWARE SET**



**10<sup>97</sup>**  
 SET  
 IN  
 COLORFUL  
 GIFT BOX



**YOU GET ALL THIS**

- 2-QT. SAUCEPAN with COVER
- 1-QT. SAUCEPAN with COVER
- 5-QT. DUTCH OVEN • 10" FRY PAN WITH COVER THAT FITS BOTH

COLORS: AVOCADO, FLAME and HARVEST GOLD



**GENUINE CHERRYWOOD SPICE RACK**

Wood 2 tier w/12 bottles & 40 labels packed in vinyl bag with description cards.

\$4.99  
 VALUE FOR ONLY  
**\$2<sup>99</sup>**

**WHAT A VALUE!**  
 NEW GALAXY  
**ELECTRIC CAN OPENER**

7.95 VALUE  
 FOR ONLY  
**4<sup>99</sup>**



WHILE THEY LAST

- New "Clean-Ease" Clip Release Device provides instant removal of one piece control lever assembly for cleaning ease.
- Cutting head, specially heat treated to hold temper and sharpness, provides smooth, positive cutting action for extended periods.
- Choice of White, Harvest Gold or Avocado sculptured case to complement all kitchen decors.
- Cases are precision molded of high impact compound for durability and cleaning ease.
- Single lever firmly secures can and controls cutting action... magnet holds lid after opening.

**IONA MIXER**

3-SPEED  
 PORTABLE



- powerful Iona Super-Torque motor!
- double chrome jumbo beaters!
- lightweight for easier handling!
- handy heel rest for convenience!
- key hole slot to hang on wall!

**THE PERFECT CHRISTMAS GIFT**

\$10.95 VALUE  
 FOR JUST



- WHITE
- AVOCADO
- HARVEST GOLD

**6<sup>99</sup>**



**2-LB. FRUIT CAKE**  
 Filled with rich, delicious goodies such as nuts, pineapple, and cherries. Each in colorful cake tin with Christmas design, perfect for mailing as a gift.

\$2.00 VALUE FOR JUST  
**\$1<sup>47</sup>**

**MUG TREE WITH 4 COLORFUL COFFEE MUGS**

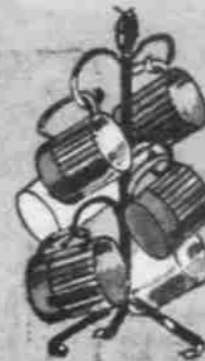

Metal Mug Tree and 4 beautifully designed coffee mugs. Two popular colors to choose from. Will greatly enhance your bar or kitchen table.

\$2.99 VALUE FOR JUST  
**\$1<sup>88</sup>**

**BIG 18-INCH EMBOSSED TURKEY PLATTER**



Make your Thanksgiving table a thing of beauty with this lovely China Platter. So colorful, so appropriate, so useful. An unbeatable value.

**\$1<sup>99</sup>**



OUR FINEST QUALITY  
**MEN'S STRETCH SOCKS**

- COACHMAN RIB
- FRENCH BOUCLE

**79¢ PR.**

Coachman Rib is 100% stretch nylon. French Boucle Rib is 57% stretch nylon and 43% fine cotton lisle. All stretch up to size 13. All in most popular fall colors. He would love several pairs for Christmas.

**perry's**

**3 GREAT VALUES IN Spartas ELECTRIC WALL CLOCKS**



**SCHOLAR**

An authentic detailed reproduction of the "School Room" clock complete to the crystal covered dial. Use it in the kitchen, family room or den. Available in a Walnut finish. With sweep-second hand and easy-to-read dial. Size: 9 1/4" high x 6 1/2" wide.

**CORONET**



Eight sides to this petite go-anywhere timekeeper with crystal covered dial. Big black numbers and pretty floral center. Blue, Avocado, or White case. 8" diameter.



**KETTLE**

A cheery wall clock that perks up the right time, as well as your kitchen or family room. Raised numbers of contrasting color makes this an easy-to-read clock. Available in Poppy, Avocado, or White. Size: 8" x 7".

VALUES TO \$10<sup>95</sup>  
**YOUR CHOICE FOR ONLY \$4<sup>44</sup>**

REGULAR \$1.19  
 9 1/2 OZ. BOTTLE



**JERGENS LOTION**

PERRY'S DISCOUNT PRICE DURING SALE

**73¢**

REG. \$1<sup>29</sup>

14-OZ.

**LISTERINE ANTISEPTIC**



**73¢**

**ILLUMINATED MAKE-UP MIRROR**

Reversible "mirror-light" electric travel or home mirror with beige leatherette case. Magnifying and tru-image distortion free mirrors surrounded by 10W x 4 PCS. bulbs replaceable with G.E. 10W SLL. Individually in colorful package. Size: 13"x 8"x2". Comes with UL approved 6 foot long cord.

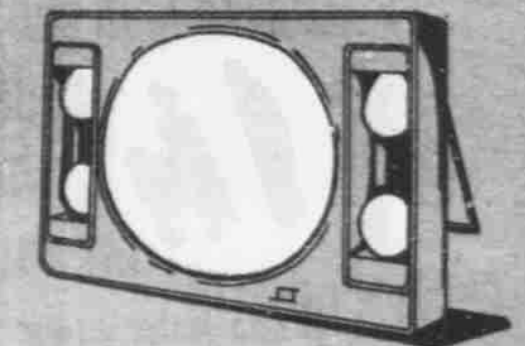

\$7<sup>95</sup> VALUE FOR JUST  
**\$4<sup>88</sup>**

ANYONE  
CAN PLAY  
A



**magnus**  
CHORD ORGAN

IN JUST  
60 SECONDS



MODEL 670P

BUY NOW  
FOR CHRISTMAS

3  
PIECE  
ENSEMBLE  
SET

- ORGAN
- BENCH
- MUSIC BOOK

ALL FOR JUST

**\$39<sup>95</sup>**

37 Full-Size Treble Keys • 12 Chord Buttons • 9-1/8" H. x 28-5/16" W. x 10-7/8" D. • 32" H. with Legs Attached • This Ensemble Features Decorator Walnut Hi-Impact Polystyrene Cabinet with Decorated Front Panel • On/Off Switch • Matching Music Rack • Electric Music Light • Haddock Bench • Deep Foam Cushion Covered in Color Coordinated Textured Vinyl • Magnus Deluxe Hard-Covered Beginners' Music Book (Illustrated Library Edition) • Full Year Warranty.

MORE VALUE, MORE FEATURES THAN ANY CHORD ORGAN AT THIS LOW PRICE

SOFT  
VIBRANT  
VOLUME  
CONTROL



MODEL 400

37 Full-Size Treble Keys • 12 Chord Buttons • 9-1/8" H. x 28-5/16" W. x 10-7/8" D. Finished in Hi-Impact Walnut Polystyrene, Featuring 12 Full Chords • Matching Music Rack • Magnus Music Book • On/Off Switch • Full Year Warranty. Hardwood Tapered Legs can be used on this Model (not included). • Electric Music Light.

RESERVE YOURS

NOW

FOR CHRISTMAS!

**\$29<sup>95</sup>**

**Tonka TOYS**

FOR BUSY LITTLE WORKMEN



1240-SUPER MIXER... \$3<sup>49</sup>



1160-MINI BUG ..... \$2<sup>88</sup>

2510-TONKA GRADER \$5<sup>99</sup>

3940-MIGHTY TONKA \$14<sup>88</sup>

1265-PONY PULLER .. \$4<sup>88</sup>

AND MANY OTHER TONKA TOYS

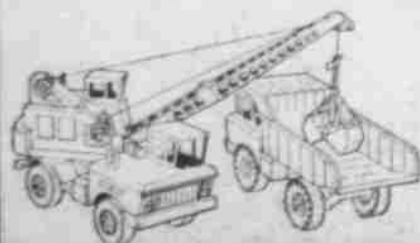

LARGE  
CHAIN DRIVE  
TRACTOR

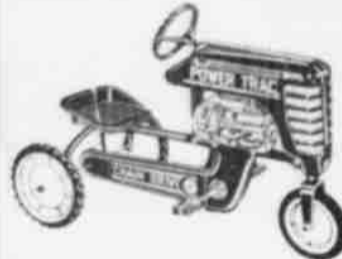

POWER TRAC TRACTOR  
Heavy gauge steel hood with simulated motor. 36" long, 19" wide, 27" high. Bright red finish.

**17<sup>88</sup>**



METAL TRAILER  
FOR ABOVE TRACTOR **6<sup>88</sup>**

These items not available in all stores.

GIRL'S "DEBUTANTE"  
DELUXE MODEL



GIRLS' 20" DEBUTANTE DELUXE—Sturdy 20" frame / Contour-styled saddle attractively decorated with colorful flower patterns / Chrome saddle brace / Hi-riser chrome handlebars / Basket carrier with colorful flowers / 20"x1 3/4" white sidewall tires / High quality stylish chrome fenders / White bow type pedals

**44<sup>95</sup>**

# LADIES, LOOK!

REGISTER  
FOR THIS  
ZIG-ZAG SEWING MACHINE  
TO BE GIVEN AWAY

# FREE

# WIN

DELUXE DRESSMAKER  
ZIG-ZAG SEWING MACHINE  
**\$229.95** Retail Value

PLUS OVER \$2500.00 IN  
DISCOUNT CERTIFICATES  
NO PURCHASE NECESSARY

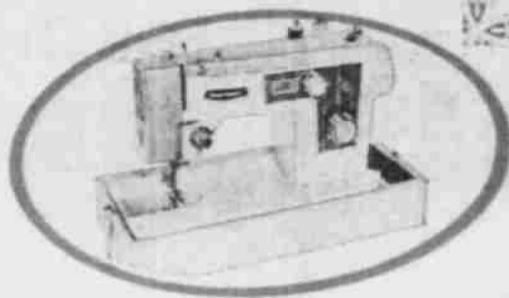

DEPOSIT THIS COUPON IN STORE BEFORE **NOV. 20**

**perry's**

(PLEASE PRINT)

Your Name \_\_\_\_\_

Address \_\_\_\_\_

City \_\_\_\_\_ State \_\_\_\_\_ Zip \_\_\_\_\_

JUST FILL OUT THE ABOVE COUPON, BRING  
IT TO PERRY'S AND DEPOSIT IT IN OUR BIG BOX  
NO PURCHASE NECESSARY

**DRAWING WILL BE HELD SATURDAY, NOV. 20**

## 44-PIECE REFRESHMENT SET



- 8 15-OZ. COOLERS
- 8 8½-OZ. ON-THE-ROCKS
- 8 9-OZ. SODA POP HIGHBALLS
- 8 12-OZ. BEVERAGE GLASSES
- 8 9-OZ. ROLY POLY COCKTAILS
- 2 SNACK BOWLS
- 2 1½-OZ. JIGGERS

\$10.79  
VALUE  
**6.88**  
SET

LADIES', CHILDREN'S  
AND MISSES'

## KNIT GLOVES

Plain Colors with fancy Knit Cuffs  
... Embroidered, fancy and jac-  
quard designs ... Many styles ...  
Many Color Combinations. They  
stretch to fit your hand perfectly.

**79¢**  
to  
**\$1.19**

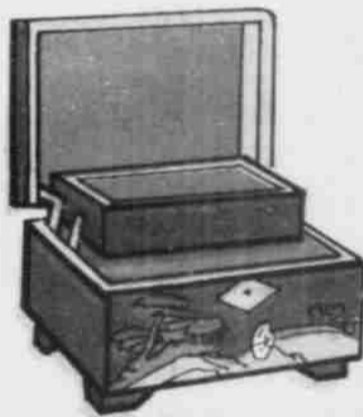

GREAT ASSORTMENT  
**JEWELRY  
BOXES**  
WITH OR WITHOUT MUSIC

THE PERFECT  
CHRISTMAS GIFT

JUST LIFT THE LID AND LISTEN TO SOFT MUSIC

Each of these beautifully shaped  
music boxes is truly a treasure chest  
of beauty. Some are tall, some are  
flat, some are shaped like a piano.  
Just lift the lid and listen to soft  
music ... Some have dancing girls  
that perform to the music. All are  
beautifully lined to protect your  
most precious Jewels. SELECT NOW  
FOR CHRISTMAS. You couldn't  
select a more appropriate gift.

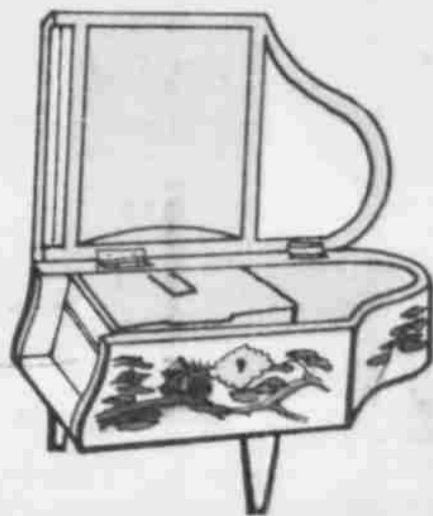

**2.99 to 7.99**

STAY-UP

## knee-hi STRETCH STOCKINGS

- FIRST QUALITY • ALL NYLON
- IDEAL FOR CASUAL WEAR

These Knee-High Stockings  
are popular for wearing  
with Slacks or any type  
Casual Wear. You'll love the  
way they fit. Colors: Toast  
Accent, Smart Beige, Carbon  
Mist and Pecan.

**77¢**

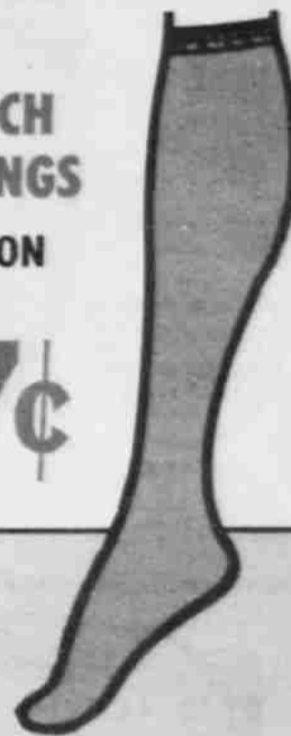

SEAMLESS MESH  
100% NYLON  
SHEER CAPRI-ETTS

## STAY-UP ANKLETS

ALL POPULAR SHADES

COORDINATED  
FOR SLACKS,  
CAPRI PANTS  
AND TROUSERS

**59¢**  
PAIR



**BROCK'S HOLIDAY SPECIAL!**

**THREE  
OUTSTANDING  
CANDIES**



- 1 LB. BOX CHOC. COVERED CHERRIES
- 1 LB. BOX MELODY ASSORTED CHOCOLATES
- 1 LB. 2-OZ. BOX THIN MINTS

**YOUR  
CHOICE  
99¢**

**LOOK!**

THIS BEAUTIFUL **AMF**  
20" RENEGADE  
SUPER SPORT  
**BICYCLE**

FOR JUST **29<sup>95</sup>**

SELLS REGULARLY  
FOR \$43<sup>95</sup>  
BOYS' AND GIRLS'  
STYLES



MADE  
IN  
U.S.A.

Cantilever frame/Chrome saddle brace/  
Contour-styled buddy saddle distinc-  
tively two-toned with embossed glitter  
top/Chrome hi-riser handlebars/  
Gleaming stylish chrome fenders/  
20"x2 1/8" knobby rear tire and 20"  
x1 3/4" front tire/Black bow type pedals.

**BUY NOW  
FOR  
CHRISTMAS**

**AMF** Junior 16"  
**SIDEWALK BIKE**

Direct drive/Convertible from boy's to girl's model/  
Fork stamped and formed from heavy gauge steel/  
Streamlined tank/Gothic design fenders/  
White enameled rims/Ball bearing hubs/  
Bicycle thread rubber tires, 1 3/8" semi-  
pneumatic and puncture proof.



**A  
GREAT  
VALUE!**

**22<sup>95</sup>**



**GREAT VALUE!**  
chocolate covered  
**CHERRIES**

Big 10 oz. Box of Fresh and Delicious  
Chocolate covered Cherries. Covered  
with especially blended milk chocolate.

**53¢**



**RADIO  
WAGONS**

**RADIO JET** Famous RADIO value! Rolled under  
flange edge. Fit-Grip handle. Nylon bearings. Fire  
Engine Red baked enamel finish. New fast assembly  
push on hub caps.

**RADIO PAL** The popularity winner! Safe-T plastic grip  
with brightly plated handle. Rolled under flange edge.  
Bright Fire Engine Red enamel. Body 25 x 12 1/2 x 3 1/2 in.  
6 x 3/4 in. molded tires.

**BUY  
EARLY!  
BEFORE  
THEY  
ARE GONE**

**USE OUR  
LAY-AWAY  
PLAN**

**10<sup>47</sup>  
5<sup>47</sup>**

FAMOUS

**AMF  
TRICYCLES**

10" FRONT WHEEL \$10<sup>95</sup>  
12" FRONT WHEEL \$11<sup>95</sup>  
16" FRONT WHEEL \$12<sup>95</sup>

- BALL BEARING PEDAL WHEEL
- STURDY REAR STEP DECK



• STEEL  
GOTHIC  
FENDER

TO MAKE SURE YOU GET WHAT  
YOU WANT...  
**USE OUR LAY-AWAY PLAN**

- ADJUSTABLE  
STEEL  
SADDLE
- MADE  
IN  
U.S.A.

• FLAMBOYANT RED WITH WHITE TRIM



FOR THE EXPERIENCED HOME SEWER  
**2-TRAY  
 SEWING CHEST**

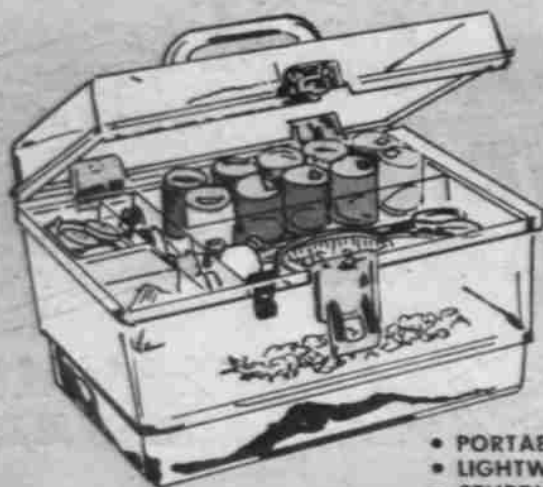

- PORTABLE
- LIGHTWEIGHT
- STURDY

If you like to sew you'll love this beautifully designed sewing chest. Has two removable trays with adjustable partitions. You'll have a special place for each sewing need. Available in 5 colors. If you have a friend who likes to sew, give her one for Christmas.

**3<sup>99</sup>**

IRREGULARS OF **REGULAR \$2.00**  
**BATH TOWELS**



**LARGE and  
 EXTRA HEAVY**

Assorted solid colors, prints or jacquards. An unbeatable value at this low sale price. Buy a dozen while you are at it.

LOW SALE PRICE **\$1<sup>27</sup>**

**MINI SIZE  
 SEWING CHEST**

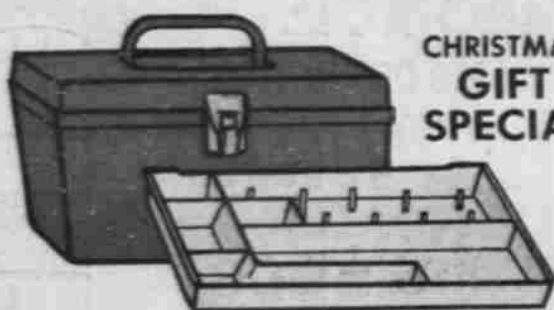

**CHRISTMAS  
 GIFT  
 SPECIAL**

- The Mini Sewing Chest is exclusive in price and size—a surefire winner.

This sturdy chest makes it so convenient to keep all your sewing needs easily accessible. The colors are: Avocado Green, Bold Gold, Sherbet Pink and Sky Blue.

**1<sup>17</sup>**

**17-INCH  
 OIL LAMP**

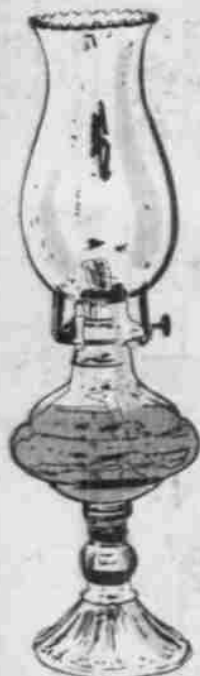

**IT'S THE  
 REAL THING**

- DECORATIVE
- USEFUL
- CHOOSE FROM 3 COLORS

A Special Buy just for our big sale. You'll delight in the way these lamps brighten that vacant spot in your room.

**\$1<sup>99</sup>**

**SAVE \$1.13  
 ON THIS  
 REGULAR \$2.30**

*Prell* **TWIN-  
 PACK  
 SHAMPOO**



**2  
 7-OZ.  
 BOTTLES**

**\$1.17**

**BUY IT NOW FOR ONLY**

**\$1<sup>17</sup>**

**LARGE 18-OZ. SIZE  
 SCOPE  
 MOUTHWASH**

\$1.59 VALUE

**83¢**



STOCK UP AT THIS LOW PRICE

**100 COUNT  
 BOTTLE**



FOR LIMITED TIME ONLY

**77¢**

**perry's**

REG. 79¢—6 OZ.

**VASELINE  
 INTENSIVE  
 CARE  
 LOTION**



**57¢**

F  
B  
D  
T

## "CRISSY" MOVIN' GROOVIN' THE HAIR GROWING DOLL



The 17½" doll beauty sensation of all time achieves exquisite grace with her new swivel-waist feature.

More than ever, she can pose like a real model with a stylish twist to her hips. Swing her shoulders around and back to see the graceful flow of her luxurious hair which can be made to grow from a short bob to knee-length.

Movin' Groovin' Crissy's basic outfit is an orange midi-dress with reddish-orange boots and belt. Includes 1 styling brush and hair styling booklet.

**\$13<sup>88</sup>**



## NEWBORN THUMBELINA THE 9" WORLD FAMOUS ACTION DOLL

World famous 9" tot. Pull her string and cuddly Newborn Thumbelina squirms and wiggles with amazing realism. Packed in new colorful window box.

**\$7<sup>88</sup>**

LITTLE GIRLS LOVE HER

## TIMEY TELL THE TALKING DOLL WITH A MAGIC WATCH

GREAT VALUE  
AT ONLY **\$14<sup>88</sup>**

TIMEY TELL talks to you in a brand new way—she'll tell you the hour and what to play! Set her magic watch, pull her chatty ring and she says "It's four o'clock—let's have a tea party" or "It's three o'clock now—Will you comb my hair?"—plus nine more sayings for around the clock play. She has over 30 play pieces to go with what she says—plus a colorful play watch for the little girl. Doll: 17½" tall.



17½ INCH  
TALL

## "MUSHROOM" IRONING BOARD WITH PAD AND COVER

"MUSHROOM" design decorates 31" steel top. Heavy plated tubular legs. Strong, skid proof legs. 3 height adjustments. Colorful foam pad and silicone cover included.

**\$3<sup>99</sup>**  
SET



## 3 PC. KITCHEN APPLIANCE SET WITH 25 PLAY ACCESSORIES

Beautiful, "SUNNY SUZY" 3-Pc. kitchen appliance set in Harvest Gold. Stove, Refrigerator, and 25 scaled kitchen accessories.

**\$8<sup>88</sup>**  
SET

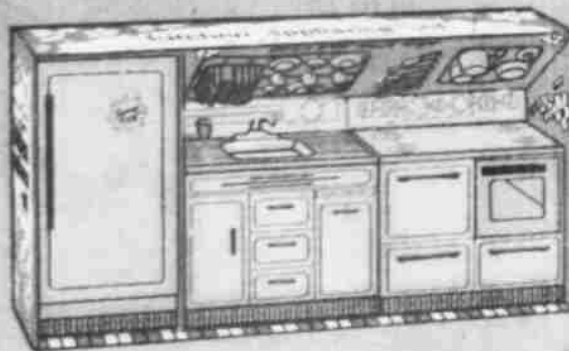

## BABY TENDER LOVE™



She looks and feels so much like a real baby... makes little girls feel like they're real mommies! Made from a new vinyl foam that feels just like a real baby's skin. Bathe and wash her in water, change her diapers after she drinks her bottle, dress and undress her.

**\$11<sup>88</sup>**



## Hassocks

These colorful animal face HASSOCKS are very popular with the kiddies... The padded vinyl top makes them comfortable, and the acrylic fur-like material around the sides plus the realistic vinyl animal face gives a real animal look... yellow, pink or brown.

**\$5<sup>88</sup>**



COLORFUL FOIL  
**GIFT WRAP**  
**SPECIAL**



5 ROLLS  
IN  
PKG.

25 SQUARE  
FEET

FOR JUST

**\$1.00**



3-ROLLS  
IN  
PKG.

15 SQUARE  
FEET

**66¢**

BOXED  
**CHRISTMAS**  
*Greeting Cards*

**SPECIAL**  
FOR 5 DAYS ONLY



\$2.50 VALUES

FOR  
ONLY

**77¢**  
BOX

CHOOSE FROM  
50, 25  
IN BOX

Many colorful, warm  
greetings in each box. All  
with shining sparkle and  
glistening snow.

6 ROLLS  
DECORATED  
PAPER  
IN BOX

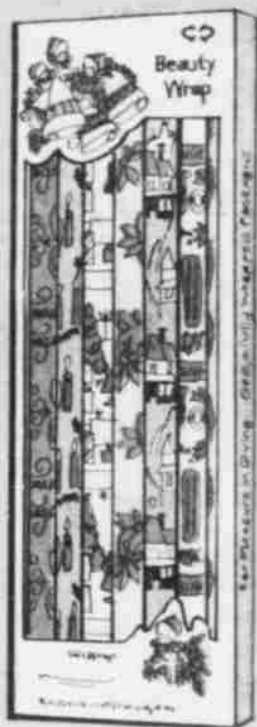

60  
SQUARE  
FEET  
ALL FOR JUST

**\$1.00**

FOLD-PACK  
PRINTED  
**GIFT  
WRAP**

TOTAL OF  
20X144  
INCHES

MANY COLORFUL  
DESIGNS TO  
SELECT FROM.  
GREAT VALUE!

**39¢**  
PKG.



25 COLORFUL  
STICK-ON BOWS



When sold separately, these Bows sell for 10c  
each. A great value and assortment of colors.  
Beautify every Gift with an attractive Bow.

25 IN BAG  
FOR ONLY

**57¢**

JUMBO ROLL  
SOLID EMBOSSED OR PRINTED  
**FOIL GIFT WRAP**

26 Sq. FEET  
IN EACH ROLL

**\$1.00**  
ROLL

LUXURIOUS  
VELVET FAB RIBBON



3/4" X 18' OR  
2 1/2" X 6' SPOOLS

COLORS: RED, GREEN and  
GOLD. Excellent for gift  
wrapping or holiday decor-  
ation.

**49¢** SPOOL

**SANTA FACE MUGS**

2  
SIZES  
TO  
CHOOSE  
FROM



**13¢**

**29¢**

SAVE 41¢ ON EACH PAIR!

**LADIES' 36 GAUGE**

**PRIMAVERA  
SATINETTE  
ELASTIC-LEG  
BRIEFS**

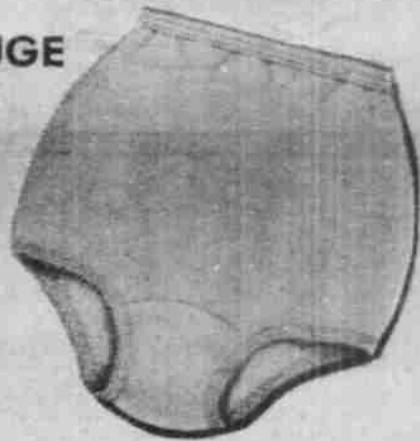

100% NYLON TRICOT ELASTIC-LEG BRIEFS in White and Fashion Colors. SOFT... LIGHT-WEIGHT... LUXURIOUS SHADOW-PROOF. You'll find your size because we have MEDIUM, LARGE, EXTRA LARGE AND EXTRA, EXTRA LARGE. If you want a real value in Smooth, Satinette Panties, THIS IS IT. Better Hurry—Our quantity is limited.

**SPECIAL 57¢**

**LADIES' POLYESTER**

**Crepe-De Chine**

**LONG SLEEVE SHIRTS**

**347**

- SIZES 32-38
- CLASSIC, SHANK BUTTONS
- COLORS: WHITE, NAVY, BROWN, RUST AND BURGUNDY

BY REGAL ACCESSORIES, INC.



**LADIES' PERMANENT PRESS**

**FLARE-LEG PANTS**

**\$547**

All permanent press, smartly styled and easy to wash. Solid and fancy colors. You'll find your size. You'll realize too, that this is an excellent value.



POPULAR STYLES IN

**STRETCH NYLON  
PANT  
TOPS**



You may have long or short sleeves. French Sailor, Mock Turtle or V Necks. 100% Stretch Nylon, with back nylon zipper. You'll be right in style.

WE HAVE ALL THE POPULAR COLORS

**\$1.99**

**perry's  
GREATER VARIETY  
PLUS SAVINGS...**

**HUGE ASSORTMENT  
LOVELY... COLORFUL**

**NYLON  
SCARVES**

26x26, 27x27 AND 28x28  
**SQUARES**

26x76, 54x15 AND 16x54  
**RECTANGULARS**

Spray Prints, Hand Prints, Metallic Prints, Solids and Burn-Out Prints. So sheer, so rich with color, so low in price. You'll Want Half a Dozen.

79¢ VALUES FOR ONLY

**33¢**

BUY SEVERAL AT OUR LOW LOW PRICE



**LADIES' NYLON TRICOT  
WALTZ LENGTH  
SHIFT  
GOWNS**

**\$1.99**

Feminine pastel colors in beautifully tailored brushed acetate/nylon Gowns. Beautifully styled to compare with Gowns selling at a much higher price. You'll love 'em. An excellent Gift for Christmas too.



**LADIES' NYLON TRICOT  
SHORTIE LENGTH  
BABY DOLL  
PAJAMAS**

Shirred and ruffled double sheer Nylon, highlighted by flower buds and satin ribbon bow. Matching ruffled nylon hem. Full cut baby doll panty. Pink, blue and maize. Small, medium and large sizes.

**\$1.99**



BEAUTIFUL AND REALISTIC

ARTIFICIAL

# SCOTCH PINE CHRISTMAS TREES

BIG 6-FT. SIZE

• 90 TIPS  
UPSWEPT  
SHAPE  
WITH METAL STAND  
4-FT. SIZE

**\$12<sup>88</sup>**

38 TIPS  
ONE-PIECE  
CONSTRUCTION  
WITH TRIPOD STAND  
SELECT YOURS EARLY

**\$6<sup>88</sup>**



1 3/4 INCH BRIGHT AND SHINY  
**TREE BALLS**

12 IN BOX FOR JUST

**57¢**



REGULAR 29¢ SILVER FOIL

**ICICLES**

200 STRANDS  
PERRY'S LOW PRICE

**17¢**

METAL TREE STAND



**88¢**

XMAS TREE STAND

Sturdy Steel construction. Will take up to 3 1/4" Tree Trunk, generous size water container, color Green and Red.

SILVER, GOLD OR RED  
**GARLAND**

50 FEET IN PKG.  
3" WIDTH

**\$1<sup>77</sup>**



ALSO BOX OF

525 STRANDS **37¢**  
REGULAR 59¢

SHOP AT

**perry's**

FOR A GREAT ASSORTMENT OF CHRISTMAS DECORATIONS

## OUTDOOR ELECTRIFIED CANDLE

38" TALL

Red Polythene candle with yellow flame. Excellent to set on each side of your front door, in the yard and other places about the house. Can be used for years. AN EXCELLENT VALUE!

**\$1<sup>99</sup>**



1972 LINEN CALENDAR TOWEL

With Dowel and string for hanging

**\$1<sup>00</sup>**



54x72 INCH PLASTIC  
**CHRISTMAS TABLE COVER**

**49¢**



C7 1/2 MULTI 25-LITE  
**OUTDOOR LITE SET**

**\$4<sup>44</sup>**

## PEPPER LIGHT SETS

WITH REPLACEABLE SNAP-IN SOCKETS



15-Lite cactus push-in set. Single flasher. Multi-colored replaceable bulbs and shades. Green wire. A great value at Perry's low price.

**88¢**



ELECTRIFIED  
**TREE TOPS**  
STAR OR ANGEL

Eleven Light, Electric Star Tree Top with foil star, two spare bulbs, flasher bulb and spring clip.

7" Electric Angel Tree Top. Has vinyl head and gold mesh skirt with lites.

**\$1<sup>99</sup>**

1500-INCH ROLL



Lepage's  
**CELLOPHANE TAPE**

**37¢**

## TREE LITE SET



7-Lite multiple set with outdoor colored C7 1/2 candelabra lamps, mirror finish, clips and add-on plug. Save now at Perry's special low price.

**\$1<sup>17</sup>**

Happiness & Receiving  
**GIFTS**  
 from **perry's**



**BOYS' CORDUROY HOUSE SHOES**  
 Toden green or brown. Crepe rubber sole.  
 SIZES 6 to 13 **\$1.99**

**LADIES' SUEDED VINYL SLIPPERS**  
 WITH WARM PLUSH LINING  
 TAN OR GREEN **\$1.99** SIZES 5-10



**LADIES' SOFT VINYL SLIPPERS**  
 WITH ACRYLIC PILE TOP  
 THE PERFECT GIFT... Made of soft lined Vinyl with high pile cuff and comfortable padded sole. So Warm... So good looking. Pink, Blue or Natural Colors.  
**\$1.99 PR.** SIZES 5-10



**CORDUROY CRAWLERS**  
 SIZES 9 to 24 MONTHS  
 • DURABLE  
 • COLORFUL  
 • PRACTICAL **\$1.29**



**LADIES' and TEENS' ACRYLIC FUR OPEN-TOE SCUFFS**  
 Fabulous long fiber acrylic fur vamp. Soft foam padded, rayon velvet platform in new square cut design. Color matched sponge sole.  
**\$1.00 PAIR**  
 BLUE PINK RED YELLOW PLUM GREEN

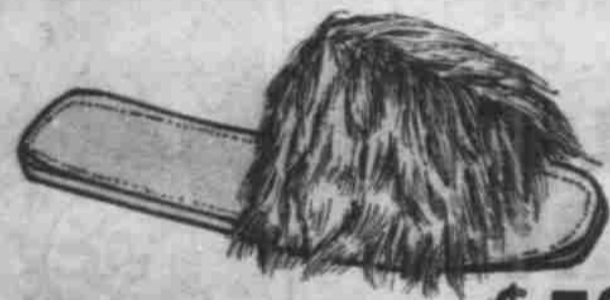

**LADIES' AND MISSES' SHAG "MOP" SOFT SOLE SLIPPERS**  
 • PINK  
 • BLUE  
 • DAHLIA  
 So Snug, so warm, so good looking and so appropriate to slip into and wear around the house. Appropriate too, as a gift for your friends at Christmas.  
**\$1.99**  
 ... BUY YOURSELF A PAIR TOO.



**Warm 'n Comfy CHILDREN'S "CUDDLE-MATE" SLIP-ONS**  
 Soft, lovable, plush animal slippers with foam lined upper and cushioned insole for warm comfort. Color matched vinyl outer sole. Children's all-time favorites: tiger, cat, foudn dog, duck, panda, walrus king and bunny.  
**CUTE ANIMAL FACES IN 6 STYLES**  
 SIZES 3's to 12's  
**\$1.19 PR.**



**"KITTENS" BOOTIE SOX**  
 These brushed orlon fleece "Kittens" fit so snug and keep your feet so warm. Choose from White, Pink, Lt. Blue, Red, Black, Neon Pink, Orange, and other colors. Sizes: Misses 7's through Ladies 11's.  
**69¢**



**MEN'S COMFORTABLE Slippers**  
 Made of smooth vinyl on flannel, with platform padded sole. In Spice color only. Durable, warm and comfortable for Dad. Give him a pair for Christmas. We have his size.  
**\$1.99 PR.**

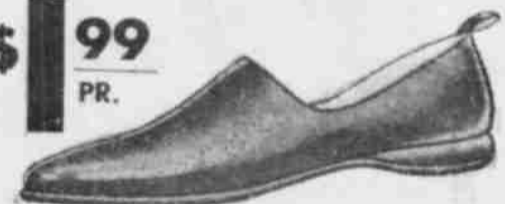

**LADIES' AND MISSES' STITCHED MOCCASIN CASUAL FLATS**  
 Durable crushed grain upper with long lasting stipple sole and heel. Stitched, moccasin type toe with cross strap and buckle. Sizes 5's through 10's. Excellent value.  
**\$1.99 PR.**



**LADIES' MINI FLORAL CORDUROY SLIPPERS**  
 Uppers are of good quality medium wale corduroy, in Blue or Pink florals. Composition non-skid sole and heel. The perfect Christmas Gift.  
**\$1.37 PR.**



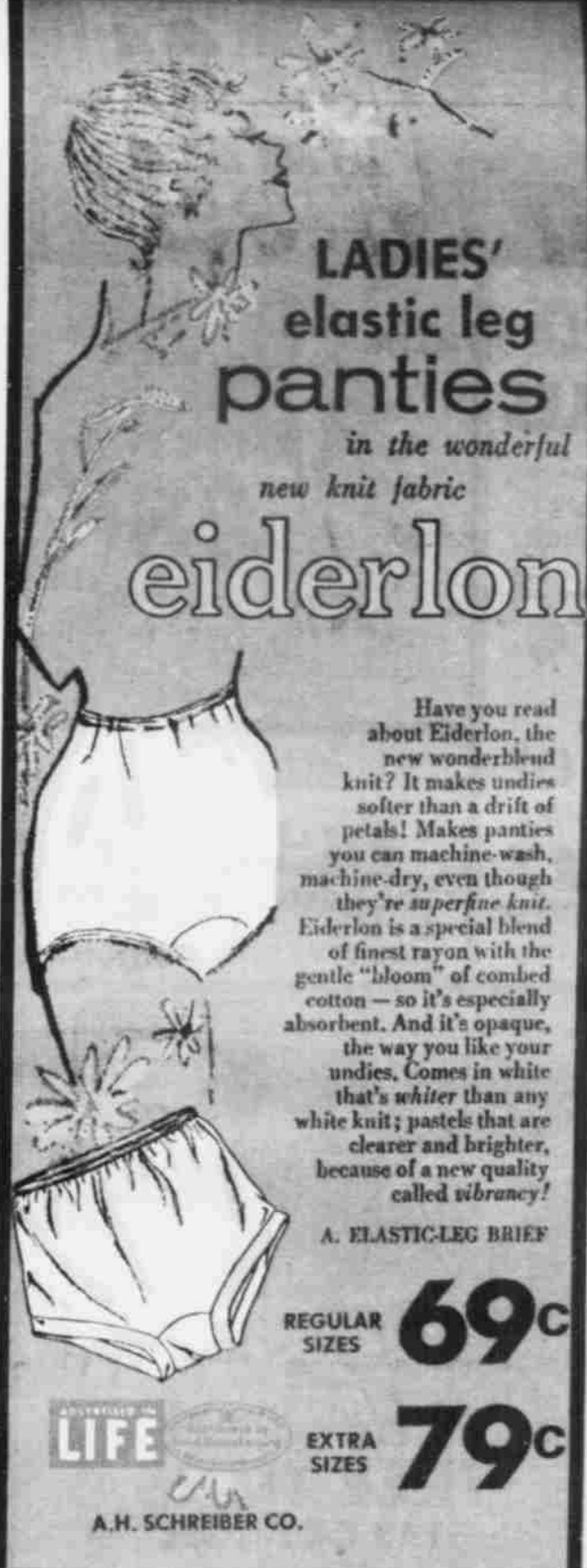

**LADIES' elastic leg panties**  
in the wonderful new knit fabric

**eiderlon**

Have you read about Eiderlon, the new wonderblend knit? It makes undies softer than a drift of petals! Makes panties you can machine-wash, machine-dry, even though they're *superfine knit*. Eiderlon is a special blend of finest rayon with the gentle "bloom" of combed cotton — so it's especially absorbent. And it's opaque, the way you like your undies. Comes in white that's whiter than any white knit; pastels that are clearer and brighter, because of a new quality called *vibrancy!*

A. ELASTIC-LEG BRIEF

REGULAR SIZES **69<sup>c</sup>**

EXTRA SIZES **79<sup>c</sup>**

**LIFE** MADE IN U.S.A.

A.H. SCHREIBER CO.

**CHILDREN'S SEAMLESS STRETCH NYLON TIGHTS**

The durable stretch nylon assures a perfect fit. The colors are Red, White, Navy, Black, Royal, Gold and Olive Green. Dress her in style for the cool days ahead.

SIZES 7-14

**\$1.59**



**perry's**

**CHILDREN'S SOFT KNIT SLEEPERS**

Sizes: 0, 1, 2, 3

- BLUE
- MAIZE
- PINK
- PRE-SHRUNK
- VAT DYED

Super soft, interlock knit cotton, 2-piece sleeper with long sleeves. Detailed with non-skid plastic dot soles, gripper fasteners and covered elastic waist-back. Pre-shrunk and vat dyed.

**\$1.99**



**new species of Fall Sweaters**

**SWEATERS TO TURN TO FOR COMFORT, WARMTH AND EXCITING GOOD LOOKS. FROM OUR SMART, NEW FALL COLLECTION . . .**

- Crew neck pullover.
- Cable stitch cardigan.
- Mock turtle rib. Pockets.
- Jacket style. Patch pockets.

COMPARE WITH ANY THAT SELL UP TO \$9.95

**\$4.99 AND \$5.99**



**LOVELY QUILTED ROBES**

Lovely Short Length Robes, long sleeves with lace trim, 65% Kodel Polyester, 35% Cotton, also floor length with Nylon Tricot w/Kodel Polyester Fiberfill. Assorted colors and sizes. Small-Medium and Large.

**\$5.99 and \$7.99**

**NOT AVAILABLE IN ALL STORES**



Cotton and rayon blend

SIZES 2 TO 14 YEARS

**GIRLS' famous eiderlon.**

**ELASTIC LEG PANTIES**

TRIMMED WITH DAINTY LACE

Eiderlon is a special blend—finest rayon plus the gentle "bloom" of combed cotton. You can machine-wash and machine-dry these fine quality panties.

BY A.H. SCHREIBER CO.

**49<sup>c</sup> PAIR**

**SOLID COLORS**

**FLORAL PRINTS**



**perry's**  
FABRIC CENTERS

HOLIDAY MAGIC VALUES  
JUST IN TIME  
FOR THE HOLIDAY SEASON

# CHRISTMAS FABRIC SALE



**UNBELIEVABLE VALUE!**

THE PERFECT KNIT FOR HOLIDAY FESTIVITIES!

100% DACRON® POLYESTER

## DOUBLE KNITS

MACHINE WASH & DRY - LITTLE OR NO IRONING

LARGE SELECTION OF MULTI-COLORS, JACQUARDS, OTTOMANS,  
DIAGONALS, CREPES, OTHERS • FULL BOLTS

# 2.99

YD.

ALL-AROUND FASHION  
100% ORLON® 60" WIDE

## BONDED KNITS

COLORFUL SOLIDS & FANCIES  
100% ORLON® ACRYLIC FACE, 100%  
ACETATE BOND • DESIGNER LENGTHS

# 99¢

YD.

TURN PAGE FOR MORE BIG HOLIDAY VALUES

SEE **perry's** GREAT SELECTION OF SEWING NOTIONS



# Toys



USE  
OUR  
LAY-AWAY

## BIGGER, MORE THRILLING

THAN  
EVER



WEE  
WHEELER  
TRIKE

6<sup>88</sup>

Sturdy frame with 1 3/4" tubular steel backbone/2" tubular steel head/Bright plated head fittings/Colorful blue wheels with simulated whitewall tires/3/8" adjustable chrome plated handlebars/Red vinyl grips with red and white streamers/Large steel saddle/Flamboyant red finish with white trim.

# Big Wheel

KIDS  
LOVE 'EM

THREE  
WHEELED  
SPEED  
CYCLE



Has eight, great real cool features: (1) Quick move seat adjustment to fit all ages. (2) Horizontal leg drive for power-speed-surer braking action. (3) Low slung suspension for no-tip stability. (4) On or off real engine sound. (5) Modified longhorn handlebar for quick positive turns. (6) Dashboard appointed like real. (7) Rear wheel racing slicks for drifting action turns . . . and (8) BIG WHEEL in front for maximum pedal power.

14<sup>88</sup>

FOR  
WILD  
FUN  
RIDES



HERE IT IS!  
THE FAMOUS  
WILD  
RIDER

MADE OF HIGH IMPACT  
PLASTIC, WITH STEEL  
AT ALL STRESS POINTS

Driver controlled thrills—tame enough for the timid, wild enough for the adventurous and rugged and safe either way. Big enough too as boys and girls ages 3 to 10 hop into the 31 1/2" long by 28 1/2" wide thrill toy. The hand crank driven controls are right there beside them. Push-pull on both for forward/reverse. Pull on one and the 'Rider' spins within its own radius. The six oversized 3 3/4" x 8" wheels carry it over all terrain. Dual chain drive maximizes power—the lowest possible gravity center insures no tip stability.

- DUAL CHAIN DRIVE
- RUGGED AND SAFE

14<sup>88</sup>

# POPULAR Thumbball

WITH 2 6" WANDS

It's all in your thumb: Cover the handlehole in the throw-catch wand and immediate powerful suction occurs. It'll catch thrown ball at any angle. Release thumb in throwing-whip action flips 8" gay and tough vinyl ball fantastic distances. Set has two 6" wands, ball pre-inflated at factory for permanent active play use. Indoor-Outdoor all year round. A rugged item for yard-beach play for all ages.

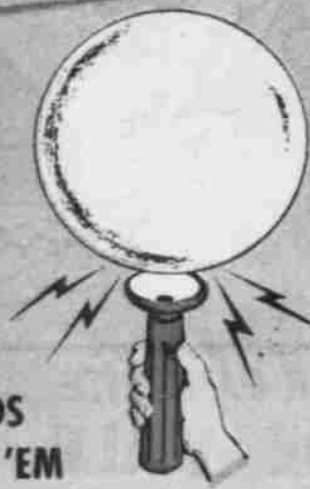

HOURS  
OF  
FUN

2<sup>99</sup>

KIDS  
LOVE 'EM

NEW! Poweride®  
ELECTRIC  
CAR



New look to the successful and popular X-70. New seat! Leather stitched steering wheel. Realistic dashboard label. Fluorescent tail-light reflectors. Built-in long life rechargeable 6 volt battery with Underwriters' Listed Recharger. Runs up to 7 hours on one charge. Plug the charger into household wall socket overnight and it's ready to go again. Colorful hi-impact plastic body, racing-type tires support up to 150 pounds.

WITH  
RECHARGEABLE BATTERY

32<sup>88</sup>

Poweride® SUPER CYCLE  
WITH BUILT-IN LONG LIFE RECHARGEABLE BATTERY  
• BIG, HEAVY TREAD TIRES • REALISTIC DESIGN



Poweride Super Cycle has everything! Big, heavy tread tires, sixty bar, flare handle bars, huge simulated headlight, forward and reverse slickshift, sleek realistic design. Rugged construction with smooth body finish. Built-in long life rechargeable battery with Underwriters' Listed Recharger.

35<sup>95</sup>

SEW CHRISTMAS HOME DECORATIONS! SEW GIFTS FOR FAMILY AND FRIENDS! SEW A NEW HOLIDAY WARDROBE!  
 DECORATOR FABRICS DIRECT FROM AMERICA'S FINEST MILLS AT FANTASTIC SAVINGS TO YOU!

**perry's**  
**FABRIC CENTERS**

# CHRISTMAS FABRIC SALE!!

BRIGHT HOLIDAY PRINTS  
**SOFT KNITS**

- 87% ACETATE, 13% NYLON
- MACHINE WASHABLE
- 45" WIDE
- COMPARE TO \$2.99 YD.

**99¢**  
 YD.

WET LOOK  
**VINYL**

- ON BOLTS!
- 100% VINYL FACE, CLOTH BACKED
- 54" WIDE
- REG. \$2.99 YD.

**\$1.99**  
 YARD

HOLIDAY CASUAL WEAR  
**SPORTSWEAR**

- PERMA PRESS
- 100% COTTON
- MACHINE WASHABLE
- COMPARE AT 99¢ YD.

**37¢**  
 YD.

CRUSHED VELVET LOOK  
**VEL PANNE**

- 100% FLOCKED RAYON FACE
- CLOTH BACK
- 54" WIDE
- ON BOLTS
- SPORTSWEAR

**\$2.99**  
 YARD

WARM WINTER SLEEPERS  
**FLANNEL**

- SOFT PASTEL SOLIDS
- 100% COTTON
- MACHINE WASH & DRY
- 45" WIDE
- FANTASTIC SAVINGS!

**29¢**  
 YD.

CHRISTMAS MAGIC—72" WIDE  
**HOLIDAY FELT**

- 65% RAYON, 35% WOOL
- HOLIDAY COLORS
- MAKE FESTIVE CHRISTMAS DECORATIONS
- FANTASTIC VALUE

**\$1.99**  
 YARD

FASHION FAVORITE

**BONDED ORLON®**

- ON BOLTS!
- 60" WIDE
- 100% ORLON® ACRYLIC KNIT FACE, 100% ACRYLIC BOND
- BEAUTIFUL SOLIDS AND FANCIES

**\$1.99**  
 YD.

GIVE BODY TO HOLIDAY DRESSES  
**POLYESTER LINING**

- PERFECT LINING FOR KNITS
- 100% DACRON® POLYESTER
- 44/45" WIDE • PERMA PRESS
- EVERY COLOR IMAGINABLE

**99¢**  
 YD.

**LOOKS LIKE WOOL**  
 LUXURIOUS SOLIDS AND PLAIDS  
 FOR YOUR CHRISTMAS COSTUMES

**BONDED ACRYLICS**

- 100% ACRYLIC KNIT FACE • ON BOLTS!
- 100% ACETATE BONDING • 60" WIDE
- COMPARE TO \$2.99 YD.

**\$1.99**  
 YD.

UNBLEACHED  
**MUSLIN**

**4** YDS. FOR **1.00**

JACQUARDS, FANCIES, TWEEDS,  
 PLAINS, MANY MORE TO SELECT FROM!

100% DACRON® POLYESTER

**DOUBLE KNITS**

- 60" WIDE!
- FULL BOLTS!
- FINE QUALITY!
- MACHINE WASH, TUMBLE DRY
- SOLIDS, FANCIES

**OUR LOW, LOW PRICE!!**

**\$2.99**  
 YD.

CHRISTMAS GIFTS & DECORATIONS

**NYLON NET**

- BIG 72" WIDE
- 100% NYLON
- MACHINE WASHABLE
- FAVORITE COLORS
- REG. 29¢ YARD

**19¢**  
 YD.

HOLIDAY SOLIDS  
**VELOURS**

- 50% ACETATE, 50% NYLON
- 54" TO 60" WIDE • WASH
- LUXURIOUS TEXTURE

**\$2.99**  
 YD.

100% COTTON

**SHEATH LINING**

- FASHION COLORS
- MACHINE WASH
- 45" WIDE
- FANTASTIC VALUE!

**37¢**  
 YD.

HEAVY WEIGHT, 4-PLY  
**DRESS CREPE**

- 100% DACRON® POLYESTER
- ON BOLTS!
- 45" WIDE
- MACHINE WASH DRY
- SOLIDS

**\$1.99**  
 YD.

DRAPERY

**SCREEN PRINTS**

- HEAVY WEIGHT COTTONS
- 54" TO 60" WIDE
- DECORATOR LENGTHS, 2 YDS. AND UP

**99¢**  
 YD.

FAMOUS SIBONNE  
**LINING FABRIC**

- WHITE ONLY
- ELEGANT LINING & UNDER LINING
- 45" WIDE
- MACHINE WASH AND DRY

**69¢**  
 YD.

YULETIDE SPORTSWEAR FAVORITE  
**POPULAR WIDE WALE**

**CORDUROY**

- 100% COTTON • 45" WIDE
- MACHINE WASH AND DRY
- ASSORTED WALE WIDTHS
- FINEST QUALITY, REG. \$1.39 YD.

**99¢**  
 YARD

FOR FESTIVE DRESSES  
**BONDED CREPE**

- FULL BOLTS!
- 45" WIDE
- 85% ACETATE, 15% NYLON FACE
- 100% ACETATE BOND
- MANY FAVORITE FASHION COLORS

**\$2.99**  
 YD.

FOR APPLIQUES, DECORATIVE ART  
**FELT SQUARES**

- MANY COLORS • 9" x 12"
- 65% RAYON, 35% MATTED WOOL • MANY CHRISTMAS GIFT AND DECORATOR USES!

**6¢**  
 EACH

FASHION AND DECORATOR FABRICS DIRECT FROM AMERICA'S FINEST MILLS AT FANTASTIC SAVINGS TO YOU!!  
 PERRY'S FABRIC CENTERS HAVE EVERYTHING • FASHION • SERVICE • CONVENIENCE • VALUE!