

Sorley-Kelley Vows Pledged In Olton

OLTON--A candlelight ceremony united Miss Dona Lynn Sorley and Gary Lee Kelley in marriage Sunday afternoon, Jan. 30, at the home of her parents, Mr. and Mrs. Archie Sorley of Olton.

The bride's uncle, Rev. H. E. Sorley, officiated for the reading of the double ring vows.

He is director of Wesley Foundation in Lubbock. Gary is the son of Mr. and Mrs. Bill Kelley of Olton.

Given in marriage by her father, the bride wore a formal gown of white crepe featuring a jeweled neckline, long sleeves that gathered at the wrists, and a short train. Her slightly

gathered A-line skirt was designed with a white satin ribbon at the waistline and adorned at the back with a bow, and streamers that fell to the floor. The net illusion veil was caught to a flowered headpiece. The bride's gown was designed by her mother. She carried a cascade of white daisies, blue baby's breath and white ribbon streamers.

Sunya Sorley, sister of the bride, attended as maid of honor. Bridesmaid was Vicki Kelley, sister of the groom. The attendants were attired in formal light blue crepe gowns designed with jeweled necklines, high waists, and short puffed sleeves. The gowns were trimmed with lace and flower braid.

Candlelighters were Cynthia Sorley, sister of the bride, and Brad Kelley, brother of the

groom, both of Olton.

The bride's mother wore a crepe ensemble designed with long sleeves buttoned at the cuffs, a mustard colored suede-cloth gathered skirt, and a brown bodice with top stitching. A gold buckle and buttons accented her attire.

Lynn Gullett of Olton served as best man. Groomsman was Gary Durham.

Piano selections were provided by Mrs. Kenneth Burgess of Olton.

A reception followed the ceremony. The serving table was covered with white satin, and crystal and silver table appointments were used in serving the cake and punch by Teresa Wilks and Brenda Leathers, both of Olton.

For a wedding trip to Santa Fe, N. M., the bride wore a blue knit dress, trimmed in navy, with navy accessories.

The couple will live at Olton.

The bride attended Olton High School, and the groom is a graduate of Olton High School, and attended Texas Tech in Lubbock.



MRS. GARY LEE KELLEY

Loretta Winfield Presents Program At Sorority Meeting

The Exemplar Chapter of Beta Sigma Phi met recently in the Flame Room of Pioneer Natural Gas Building.

All members of the chapter participated in the March of Dimes Drive, held Jan. 24.

The program "Entertaining and Hobbies" was presented by Loretta Winfield and Schroeder. A salad supper was held in connection with the program.

Each member brought a salad, and a copy of the Recipes were exchanged members.

Carolyn Spies served as hostess for the meeting. Members present at the meeting were Johnson, Sarah Tolson, Houk, Claire Sawyer, Schroeder, Loretta Winfield, Williams, Carolyn Williams, and Joan Johnson.

Lions Club Names Queen, Sweetheart

Amy Owens was chosen Lions Club Queen, and Mary Davidson was elected Lions Club Sweetheart at the Wednesday noon meeting of the Littlefield Lions Club.

The two were chosen from a field of 16 Littlefield High School co-eds.

Miss Owens is the daughter of Mr. and Mrs. Buster Owens of 129 E. 17th Street, and Miss Davidson is the daughter of Mr. and Mrs. Jim Davidson of 605 E. 12th.

There were 45 members, two member guests, and 16 club guests for a total of 63 present for the meeting.

Members of the LHS choir will present the program this Wednesday.

AREA SERVICES

RICK M. MONROE

Navy Seaman Rick Monroe, son of Mr. and Mrs. M. Monroe of Atlanta, reported for duty aboard aircraft carrier, Enterprise with the Seventh Fleet in the Pacific.

He will be assigned as a personnel man.

A 1968 graduate of Atlanta School and a former student of Texas Technological College at Lubbock, he joined the in June 1971.

KIRBY VACUUM CLEANERS

AUTHORIZED SALES AND SERVICE

SEE THE NEW KIRBY CLASSIC "NOW"

PAT'S RECORD CENTER

Dial 385-4664 For Demonstration or Service.

Do you really want your brother-in-law to know how much you earned last year?

Of course not. It's nobody's business but your own.

However, annually millions of taxpayers bear this kind of personal information to people who really shouldn't know. For what? Just so they can save a few dollars doing their income tax.

That's some price to pay.

You see, for only a few dollars more than it costs to do it with any amateur who might not know that work clothes in some instances are deductible, or that more than your relatives income averaging might save tax dollars, you can have your tax return done by a specially trained member of the H & R Block team with complete confidentiality. There are thousands of them in over 6,000 conveniently located offices. H & R Block's fees start at \$5 and the average cost was under \$12.50 for the 7 million families we served last year.



Furthermore, if your return is audited we will accompany you, at no extra cost, to the Internal Revenue Service and explain how your return was prepared, even though we will not act as your legal representative.

This means that H & R Block is ready to offer you year 'round tax service for just one low fee a year, with no extra charge for audits and estimates.

Yes, we cost a little bit more than your relatives or friends or neighbors but when you think of what we deliver, you can't afford anything less than H & R Block.

DON'T LET AN AMATEUR DO H&R BLOCK'S JOB.

H&R Block.

The income tax people.

519 Phelps

Activities



TUESDAY, FEB. 8

THE LITTLEFIELD Garden Club will meet at 2 p.m. in the Reddy Room. Dr. Roland E. Roberts, area vegetable specialist, from the extension service in Lubbock, will present a program on organic gardening. All members are requested to come and bring a gift.

THURSDAY, FEB. 10

THE BOARD of the Hospital Auxiliary of Littlefield will meet at 9 a.m., in Medical Arts dining room.

MONDAY, FEB. 14

MRS. LARRY STANLEY will be honored with a baby shower at 2:30 p.m. in the home of Mrs. Kerwin Oliver, five miles east of Littlefield on the Spade highway, and a half mile south. All friends and relatives are invited to attend.

MICE COLLECTED

TOKYO (AP) - A Tokyo department store collected 100 live mice from around the world for a display commemorating 1972 as the Year of the Mouse on the oriental zodiac.

Supper Honors Mrs. Gabehart

SPRINGLAKE -- Mrs. Mellie V. Gabehart of the Circle community, was honored Tuesday evening with a surprise birthday supper, in the home of Mr. and Mrs. W. B. Lawson of Olton.

The white sheet cake was decorated with pink and white candles, and "Happy Birthday Mellie" in pink lettering.

Among the gifts presented were one dozen red roses, sent by her daughter, Mrs. Jack Reed of Kerrville.

Present at the dinner were the honoree; her son and his wife, Mr. and Mrs. Ray Gabehart; another son and family, Mr. and Mrs. Albert Gabehart, and Dale, and friends, Mr. and Mrs. A. W. Kersh, Mr. and Mrs. J. A. Welch and Mr. and Mrs. Lawson.

Mrs. Gabehart was born Mellie V. Sanders, Jan. 26, 1883, at Buckhorn Indian Territory, near the present site of Sulphur, Okla.

Mellie and H. J. Gabehart were married Nov. 16, 1905, at Wewoka, Okla. They moved in December of 1947 from Binger, Okla. to their present home site.

Gabehart died October, 1960. Mrs. Gabehart maintains her own home, does her cooking and all her house work, with the

exception of occasional services of a cleaning woman. She visits out of state relatives and makes frequent trips to Lubbock.

She has two daughters, Mrs. Chester O'Brian of Anadarko, Okla. and Mrs. Reed.

Her three sons are Fred Gabehart of Binger, Okla., and Ray and Albert. One son, George, was killed in 1953 by a farm accident near the family home.

She has eight grandchildren and 13 great-grandchildren.

She is the sole survivor of a family, which had eight children.

Local Students Enrolled At LCC

B.W. Briggs, son of Mr. and Mrs. Pat Briggs; Craig and Lanet Gilley, son and daughter of Mr. and Mrs. Weldon B. Gilley; and Peggy Richey, daughter of Mr. and Mrs. Robert M. Richey; all of Littlefield, have enrolled for the spring semester at Lubbock Christian College.

LCC is a small, private, senior college offering BA and BS degrees in 16 majors.

You are invited to see the Hallmark Hall of Fame presentation of "LOVE, LOVE, LOVE" Tuesday night Feb. 8 at 7:30 p.m.

Over NBC T.V. Channel 11



Your original Hallmark dealer in Littlefield.

SUNDAY MONDAY

CHANNEL 11	CHANNEL 11
7:55 News, Weather, Sports 8:00 City Road 8:30 Get Together 9:00 One Time Gospel Hour 10:00 Ask the Ministers 10:45 Sacred Heart 11:00 Church of Christ 12:00 Meet the Pros 12:30 "Night Creatures" 2:00 Olympics 4:00 Film Feature 4:30 Wild Kingdom 5:00 Comment 5:30 Sunday Night News 6:00 Evening Report 6:30 World of Disney 7:30 Jimmy Stewart Show 8:00 Bonanza 9:00 Bold Ones 10:00 Final Report 10:30 Winter Olympics 12:00 News, Weather, Sports 12:15 Sign Off	7:00 Early Report 7:05 Farm Report 7:25 Today's Weather 7:30 Today Show 8:25 Morning Report 8:30 Today Show 9:00 Dinah's Place 9:30 Concentration 10:00 Sale of the Century 10:30 Hollywood Squares 11:00 Jeopardy 11:30 Who, What or Where 11:55 NBC News 12:00 Mid-Day Report 12:15 Community Close-Up 12:30 Three on a Match 1:00 Days of Our Lives 1:30 The Doctors 2:00 Another World 2:30 Bright Promise 3:00 Somerset 3:30 Petticoat Junction 4:00 Big Valley 5:00 Hogan's Heroes 5:30 Nightly News 6:00 Evening Report 6:30 Sanford and Son 7:00 Winter Olympics 8:00 Movie "Rage to Live" 8:30 Suzanne Pleshette 10:00 Final Report 10:30 Winter Olympics 12:00 News, Weather, Sports 12:15 Sign Off
CHANNEL 13	CHANNEL 13
7:58 Sign On 8:00 Tom and Jerry 8:30 Groovie Goolies 9:00 Oral Roberts 9:30 Look Up and Live 10:00 Camers Three 10:30 Face The Nation 11:00 This is The Life 11:30 Learn and Live 12:00 Paul Harvey's Bible Stories 12:30 inquiry 1:00 NHL Hockey: Toronto @ New York 3:30 NFL Action 4:00 Kid Talk 4:30 Animal World 5:00 CBS Sixty Minutes 6:00 Sunday News 6:30 Movie "Brotherhood Of The Bell" Glen Ford 8:30 Cade's County 9:30 Death Valley Days 10:00 Channel 13 News 10:15 News w/Dan Rathers 10:30 Crack In The World 12:15 Sign Off	6:29 Sign On 6:30 Farm Show 7:00 Today Show 9:00 The Lucy Show 9:30 The Three Stooges 10:00 Family Affair 10:30 Love of Life 11:00 Where The Heart Is 11:25 Midday News 11:30 Search For Tomorrow 12:00 Midday Wrap-Up 12:30 Three On A Match 1:00 Love Is A Many Splendored Thing 1:30 Quindig Light 2:00 Secret Storm 2:30 Edge Of Night 3:00 Matinee Theatre 3:30 My Three Sons 5:00 Gomer Pyle 5:30 Evening News 6:00 Channel 13 News 6:15 Channel 13 Weather 6:30 Channel 13 Sports 6:35 Have Gun, Will Travel 7:00 Gunsmoke 8:00 Here's Lucy 8:30 The Doris Day Show 9:00 Sonny And Cher 10:00 Channel 13 News 10:25 "Capt. Carey, USA" 12:05 Sign Off
CHANNEL 28	CHANNEL 28
9:00 Encounter 9:30 Country Gospel Singers 9:45 Popeye Parade 9:55 The Reluctant Dragon 10:30 Here Come The Double Deckers 10:45 The Christophers 10:55 First Pentecost Church 11:45 Film Feature 12:00 The World Tomorrow 12:30 Icons & Answers 1:00 NBA Basketball 3:30 American Sportsman 4:00 The Hawaiian Open 6:00 Eyewitness News 6:30 Texas Tech Basketball 7:00 The FBI 8:00 Movie "Ice Station Zebra" Part I 10:00 Eyewitness News 10:30 "East of the River" 12:00 Sign Off	8:30 Morning Movie 10:00 Jack LaLanne 11:00 Bewitched 11:30 Password 12:00 Eyewitness News 12:15 ABC Evening News 12:30 Let's Make A Deal 1:00 The Newlywed Game 1:30 The Dating Game 2:00 General Hospital 2:30 One Life To Live 3:00 Love American Style 3:30 All My Children 4:00 The Flintstones 4:30 Comedy Kapors 5:30 ABC Evening News 6:00 Eyewitness News 6:30 The Movie Game 7:00 Monday Night Special 8:00 "Ice Station Zebra" Part II 8:30 Entertainment Special 10:00 Eyewitness News 10:30 Dick Cavett Show

TELEVISION SCHEDULE

TUESDAY
CHANNEL 11 6:30 Hallmark Hall of Fame: "Love, Love, Love" 7:30 Winter Olympics 8:30 Nichols 9:30 Probe 10:00 Final Report 10:30 Winter Olympics 12:00 News, Weather, Sports 12:15 Sign Off
CHANNEL 13 6:30 Glen Campbell Show 7:30 Hawaii Five O 8:30 Cannon 9:30 Have Gun, Will Travel 10:00 Channel 13 News 10:30 Channel 13 Weather 10:30 "Magnificent Doll" 12:15 Sign Off
CHANNEL 28 6:30 The Mod Squad 7:30 Movie of the Week: To Be Announced 9:00 Marcus Welby, MD 10:00 Eyewitness News 10:30 Dick Cavett Show

11 WEDNESDAY

CHANNEL 11
6:30 Hazel 7:00 Adam 12 7:30 Mystery Movie 9:00 Night Gallery 10:00 Final Report 10:30 Winter Olympics 12:00 News, Weather, Sports 12:15 Sign Off
CHANNEL 13
6:30 Rollin On The River 7:00 Carol Burnett 8:00 Medical Center 9:00 Mannix 10:00 Channel 13 News 10:20 Channel 13 Weather 10:30 "Home Sweet Homicide" 12:10 Sign Off
CHANNEL 28
6:30 Stand Up & Cheer 7:00 Courtship Of Eddie's Father 7:30 ABC Comedy Hour 9:00 The Persuaders 9:30 The Westerners 10:00 Eyewitness News 10:30 Dick Cavett Show

13 THURSDAY

CHANNEL 11
6:30 Dragnet 7:00 Flip Wilson 8:00 Winter Olympics 10:00 Final Report 10:30 Winter Olympics 12:00 News, Weather, Sports 12:15 Sign Off
CHANNEL 13
6:30 Lassie 7:00 They've Killed President Lincoln 8:00 Movie-TBA 10:00 Channel 13 News 10:20 Channel 13 Weather 10:30 "Detective Story" 12:25 Sign Off
CHANNEL 28
6:30 Buck Owens Show 7:00 Alias Smith & Jones 8:00 Longstreet 8:30 Owen Marshall 10:00 Eyewitness News 10:30 Dick Cavett Show

28 FRIDAY

CHANNEL 11
6:30 Universal Starline 7:30 Movie "Two Mules for Sister Sara" 8:30 Good Ole Nashville Music 10:00 Final Report 10:30 Winter Olympics 12:00 News, Weather, Sports 12:15 Sign Off
CHANNEL 13
6:30 Dr. Simon Locke 7:00 O'Hare U.S. Treasury 8:00 Movie-TBA 9:30 Don Rickles 10:00 Channel 13 News 10:20 Channel 13 Weather 10:30 "Great Missouri Raid" 12:05 "The Upper Hand" 1:35 Sign Off
CHANNEL 28
6:30 Untamed World 7:00 The Brady Bunch 7:30 The Partridge Family 8:00 Room 222 8:30 The Odd Couple 9:00 Love American Style 10:00 Eyewitness News 10:30 Dick Cavett Show

BIG REASONS TO BUY

Quasar II

WORKS IN A DRAWER™

CONSOLE COLOR TV

from **MOTOROLA**

PAT'S RECORD CENTER

1. Insta-Matic® COLOR TUNING

Push one button to automatically balance color hue, intensity, contrast, brightness... even activate the automatic fine tuning INSTANTLY. And automatic color circuits help keep color constant when changing channels or when signal varies.

2. REPLACEABLE PLUG-IN MINI-CIRCUITS

Dependable mini-circuits contain solid state components that replace all but four chassis tubes. If a replacement is ever needed, the mini-circuit plug out and in, so repairs take only minutes, usually right at home.

3. GIANT-SIZE 25" PICTURE

(measured diagonally) Quant-size Motorola Bright Picture Tube brings the action "close up". Biggest screen size in color TV... and the picture dazzles with clean, crisp detail.

DEAR EDITOR

What Our Readers Think

A Tribute

Dear Editor:
I am sending this note in the memory of a marvelous person, Mrs. Thomas Duke. When I read the Leader-News and saw the picture of Mrs. Duke who had just passed away, it took me back so many years. In a way, she was one of those unsung heroes we often read about.
My husband, the late Duke Altman and I were the parents of six children, and Mrs. Duke was the first person to hold them and take care of them, with the exception of our oldest who was born at Post.
Mrs. Duke always came with the doctor when we needed him, and each delivery

has a sweet memory for me.
I visited Mrs. Duke several times after she went to live at the Hospitality House. She chatted about the days gone by, and she remembered the name of each one of our children. I was surprised at her keen memory.
We loved her and I told her so, and she seemed so glad I had taken the time to come to visit her. It seemed a small thing to do in view of the many things she had done for us. To us she was a wonderful person and a true pioneer nurse.
s/Mrs. Alma J. Altman
Enochs, Texas

Problems

Dear Editor:
What does the school think they are doing, bemoaning the young men about their hair?
For me, it doesn't look much worse than the girls like they wear theirs.
I think the boys or girls hair looks ok if kept clean and well out of their face. Some said parents say to their boys, go ahead, wear your hair like you want and they would see that they got by with it.
But what about the way girls dress? I think long hair for boys looks better than dresses 6 inches above the knee looks on girls.
And if a girl comes in and says she's been handled by a boy, what would parents say? I don't think they would like it.
But the boy might think "the way she was dressed, I did not think she cared."
I think there should be some changes in

the way a girl dresses as well as the way a boy wears his hair. Boys mostly go fully dressed, but can we say that about girls? I say it's against girls' health as well as morals.
The Bible speaks of anti-Christ. It seems to me the old Devil's really getting more in control all the time.
There's already been men that claimed to be Christ. And if things go on like they are, we'll soon have anti-Christ in our old world if we've not already got them.
I pray daily for our young people. So many are not living right. I hope and pray they wake up to the fact that they need Jesus more than anything in the world.
I'd like to say a word about our President. When he speaks on tv, he's always so calm. He doesn't resent, antagonize or bemean anyone.
s/Mrs. Jim Parker
Brownfield



"PERHAPS YOU WOULD LIKE OUR EASY PAYMENT PLAN. 10 PER CENT DOWN AND NO MONTHLY PAYMENTS."



"COULD YOU LOAN ME TEN DOLLARS AND PUT IT ON MY CHARGE ACCOUNT?"

EDITORIAL

Anniversary

THE ANNIVERSARY of the founding of the Boy Scouts of America falls on Tuesday, Feb. 8, and this February the Scouting organization will be 62 years young.

The nation has good reason to cherish its Boy Scouts as never before. As they pursue their anniversary observation, adults will be reminded that such things as self-reliance and good citizenship remain very much in vogue where it counts most — amidst a major segment of the youth into whose hands the reins of community leadership and business will fall a few years hence.

ONE OF THE MOST important aspects of Scouting is an appreciation of the outdoors and of learning to live with the most rudimentary tools of survival.

Under the patient guidance of volunteer Scout leaders, young boys from every walk of life come to that amphitheater of nature where all are equal — the Boy Scout camp.

THEY RETURN a little wiser, a little more humble and with a little more understanding of the great land in which they are privileged to live.

The entire nation benefits from the Scouting experience, thus the entire nation should extend best wishes to the Scouts on their 62nd birthday.

LAMB COUNTY LEADER-NEWS

MEMBER NATIONAL NEWSPAPER ASSOCIATION - FOUNDED 1885
ESTABLISHED IN 1923
Lamb County Leader and County Wide News combined Feb. 13, 1969

BILL TURNER Editor & Publisher
JOELLA LOVVERN News Editor
NILAH RODGERS Staff Writer
GAYLE MILLS Society Editor
EMIL MACHA Advertising-Sports

PUBLISHED SEMI-WEEKLY, each Thursday and Sunday morning by the Leader-News, 313 W. 4th, Littlefield, Texas 79339. Second class postage paid at Littlefield, Texas 79339. Subscription rates: by mail in Lamb and adjoining counties, \$6.95 per year, else

where, \$8 per year. Carrier Boy delivery, 70 cents per month or \$8.40 per year. Single copy rates, 10 cents on Thursday and 15 cents on Sunday. Classified advertising rates: 6 cents per word first insertion, minimum \$1.4 cents per word thereafter.
Telephone 385-4481



HOMINY GRITS

By CORNBALL BLEVINS

YEP, 'T WAS PRETTY chilly on the South Plains this past week. But shux, just like everything else, it don't measure up to the way it was in the good ol' days.
Now, back then, when it got cold, it didn't fool around! When one of them blue northers hit, you'd better be inside with a roarin' fire goin'!

A NEIGHBOR OF OURS tells of the time he had to go milk the cows during one of those things. He was all cozed-up behind a four-wire fence, doin' this little chore.

Says every time he'd try to squeeze a stream of milk into his pail, it'd freeze on the way down and the icicle'd knock a hole in the bottom of the bucket!

GIVIN' UP in disgust, he finally set the bucket aside, squirted the milk across his arm and carried it in the house like stovewood!

Another fellow allowed as how he'd had one deuce of a time gettin' his cows loose from the water trough. Said about six of his cows were there with their noses in the water when that norther hit. Froze up so quick, the cows didn't have time to get their noses outta' the water.

Said he'd spent the day cuttin' the ice around his cows' noses and takin' them in the house to melt it off!

THEN, MY BUD had to tell of the incident that happened at our house. He was sittin' by the fire, engrossed in a Billy West tale. He'd forgotten to mind the fire and consequently it died out.

When he finally come to the realization that he was literally freezin' to death, he had to do a few exercises before he could even get out of the chair! Quickly, he dressed for bed and attempted to blow out the kerosene lamp.

TO HIS SURPRISE, he found that he couldn't blow out the flame. — Finally, takin' the globe from the lamp and, further investigating, he found that the puny flame had frozen to the wick!

Thereupon, he walked to the door and flicked the flame off the wick, and out into the yard. When it hit the ground it broke up into small fragments.

THE FOLLOWIN' MORNIN': an ol' red hen came along and thinkin' the flame was yellow corn she proceeded to eat the whole bit. — She laid hard-boiled eggs for two weeks!

Now I can't testify to the facts of this incident. — I'd already gone to bed and to sleep before it took place. Neither did I get any of the eggs, but, I DO KNOW that we had an old red hen, and I also have confidence in my brother!

THE ABUNDANT LIFE

The Long Haul



By BOB WEAR

THE PRESENT is important, and we must never forget how very important it is. We must also be diligent in seeing the present as it is related to the future. There is a very real sense in which our future is in our present.

We must neither be so concerned with the future that we neglect the present, nor so absorbed with the present that we behave as if there is no tomorrow.

WE MUST LIVE in the present, and act in the present so as to make the best of it; and we must manage the present with a wise view of and regard for the "the long haul."

We often hear the people who do the distressful and destructive things of the present described as "people who live as if there is no tomorrow." Then, there are many persons who make the present almost intolerable by their excessive anxiety about the future. Neither group will do well in "the long haul."

MUCH OF THE UTTER foolishness of human behavior is excused on the basis that no one knows whether there will be any future.
It is true that no one knows what or how much the future in time will be; nevertheless, it is most unwise to ignore the possibility that we may have more living to do than just the living we do this day.

LIVING WILL BE increasingly difficult for the people who refuse to manage

themselves and their time with a sensible view and understanding of "the long haul."

There is a very real sense in which our present and our future are tied together. What shall we do?

WE MUST MAKE the best use of the present. This requires a well-disciplined, wisely managed and highly constructive manner of life.

Our future in time, whatever it may be, much or little, will present challenges, and opportunities, and responsibilities. How are we going to cope with these? Most of the answer is in the present.

IN LARGE MEASURE, we decide now how we are going to cope with the future. We must not deceive ourselves by assuming the attitude that we have nothing to do with our future lot. We have almost everything to do with it.
"We will cross that bridge when we get to it" is a practical attitude, and is the only sensible attitude for us to assume about many things. We must remember, however, that we will not cross any bridges unless we are prepared to do so. This realization brings us back to the present and its importance in view of "the long haul."

THE SENSIBLE THINGS we do each day; the wise choices we make as we move along; and the good management of all facets of living now will fashion a better present and prepare us for a better future.

Honors Given To FHA

FHA girls for the months of September through December were named during a recent meeting of the Littlefield Junior Chapter of FHA.
Points are given and totaled for each girl every month for doing various jobs in their organization. The girl with the most points is then named "girl of the month."
Carla Sanders received "girl of the month" honors for September. Points were given to her for attending meetings, and serving as hostess.
Flea Market, bake sales and helping with the Halloween carnival, all helped Tonie Gardner receive the honor of the month of October.
Cena Stowers was "girl of the month" for November. She helped with bake sales, by baking cookies and working at the sales.
Janice Johnson and Shebra Johnson tied for "girl of the month" for December. They both were named for attending meetings and being hostess.
Runners-up for the months that follow are: Janice Johnson and Linda Sanderson, tied for September; Anita Garcia, October; and Tonie Gardner, November.



THROUGH FAITHFULNESS to their organization, attending meetings and doing various jobs, these girls were named "girl of the month" in Littlefield's Junior Chapter of FHA, recently, for the months of September through December. The girl having the most points for

doing her part in FHA is named "girl of the month." Shown left to right are: Carla Sanders, for the month of September; Tonie Gardner, October; Cena Stowers, November; Shebra Johnson and Janice Johnson, for December.

Dinner Honors Mrs. Grimsley

SPRINGLAKE — Mrs. I. D. Grimsley of Olton was complimented with a birthday dinner Sunday, hosted by her daughter and son-in-law, Mr. and Mrs. Jack Gullett in their home.
Others present were the Gullett's daughter, Jenny; their son-in-law and daughter, Mr. and Mrs. David Derrington of Clovis, N. M.; and their son and family, Mr. and Mrs. Lynn Gullett and Coy of Olton.
Mrs. Grimsley was born Theo Farrar Jan. 30, 1896, in Bell County, Texas.
She and the late I. D. Grimsley were married June 1, 1924, at Benjamin. They moved from Haskell County to the Olton area in 1925. Grimsley died here in 1962.
She has two sons, Jack of Denver, Colo., and David of Friona. The daughters are Mrs. Geraldine Smith of Dallas and Mrs. Gullett.

WEE ONES

SANSOM
Congratulations to Mr. and Mrs. Ted Sansom on the birth of their new baby daughter, Laura Beth. She was born at 9:10 a.m., Jan. 31, at Methodist Hospital, in Lubbock. Laura weighed 6 lbs. 9 ozs. Maternal grandparents are Mrs. William Cantrell Jr. of Greenville. Paternal grandparents are Mr. and Mrs. Ted Sansom also of Greenville.
HAKES
Mr. and Mrs. Bruce Hakes are the parents of a new baby daughter, Patricia Denise. Maternal grandparents are Mr. and Mrs. A.C. Witcher.
LITTLEFIELD HOSPITAL
HEFFINGTON
Mr. and Mrs. Jackie Heffington have a new baby girl, Melissa Michelle, born at 6:40 a.m., Jan. 28. She weighed 6 lbs., 12 ozs.
MONTALVO
A new baby girl was born to Mr. and Mrs. John Montalvo at 2:28 a.m., Jan. 28, weighing 4 lb., 8 ozs.
GILREATH
Born Feb. 1, at 8:28 p.m., to Mr. and Mrs. Wayne Gilreath was a baby girl. She weighed 6 lbs., 14 ozs.

HOSPITAL NEWS

LITTLEFIELD HOSPITAL
JANUARY 28
ADMITTED: Eugene Cain, Mrs. Rosetta Polk, O. J. Parrish, Mrs. Rita Rone, Mrs. Beatrice Elms, Mrs. Thelma Wiseman, Mrs. Frances Parker, Mrs. Lela Williams, Tom Edwards.
DISMISSED: Mrs. Amelia Davila, Laquetta Simington, Mrs. Lorene Jungman, Mrs. Viola Wood.
JANUARY 29
ADMITTED: Rachel Silvas, Joyce Risinger, Mrs. Hattie Hood, Mrs. Carrie Barden, Mrs. Patsy Sommers, Wendell Turner, Kelli Kloiber.
DISMISSED: Mrs. Roy Robertson, Mrs. Brent Denton, Mrs. Beverly Armes, Mrs. Zadie Parkman, Mrs. Lucy Bright, Calvin Wiseman, Charlie Jarman.
JANUARY 30
ADMITTED: Antonio Rangel, Grace Robertson, Vernon Wood, Dovie Wood.
DISMISSED: Edwin Brown, Mrs. Ruby Horton, Glen Parrish, Mrs. Louise Williams, Mrs. Angela Montalvo and infant.
JANUARY 31
ADMITTED: E. V. Shirley, Mrs. Francis Allison, Ernestine Phillips, Gurtha Usery, Rita Lax, George Holloway, Mrs. Audie Wood, Bernell Walker, Harold Ellis, Mary Floyd, Janice Aaron.
DISMISSED: Choice Francis, Eugene Cain, Mrs. Joyce Risinger, Mrs. Patty Heffington and infant, O. J. Parrish.
FEBRUARY 1
ADMITTED: Larry Biza, Mrs. Martha Powell, Lynn Williams, Mrs. Marlene Gilreath, Rhonda Robertson, Summie Bennett, Mrs. Laverne Dunn, John Autry.
DISMISSED: Kellie Kloiber, Mrs. Gladys Glass, Mrs. Julie Cole, Mrs. Rita Rone and infant, W. T. McCain.
FEBRUARY 2
ADMITTED: Leonard Graham, Jamalyn Weaver, C. R. Seagler, Mrs. Wanda Graham.
DISMISSED: Larry Biza, Rachel Silvas, Mrs. Sue Roberts, E. V. Shirley, Mrs. Ernestine Phillips, David Wood, Mrs. Geneva Medina and infant, Mrs. Rosetta Polk, Mrs. Carrie Barden, Mrs. Jewel Long, Mrs. Beatrice Elms, Mrs. Thelma Wiseman.
FEBRUARY 3
ADMITTED: Mrs. Minnie Matthews, Lynn Williams, Mrs. Ethel Pryor.
DISMISSED: Antonio Rangel, Mrs. Gurtha Usery, Wendell Turner, George Holloway, Mrs. Frances Parker.
MEDICAL ARTS HOSPITAL
JANUARY 28
ADMITTED: Mrs. Maude Hemphill, Marvin Chandler,

JAMES EDWIN 'JIM' WHEAT

Funeral services for Amherst resident, James Edwin "Jim" Wheat, 65, who died Tuesday evening in the South Plains Hospital in Amherst following a long illness, were conducted Thursday afternoon in Amherst's First Baptist Church.
Rev. Glenn Willson, pastor, officiated and burial was in the Amherst Cemetery, with Payne Funeral Home in charge of arrangements.
Wheat was born in Brown County and had lived at Amherst since 1930. He was a retired farmer.
Surviving are his wife, Vela; a son, Tommy Wheat of Pampa; a brother, Ed Wheat of Earth; three sisters, Mrs. Rhoda Adkins of O'Donnell, Mrs. Mary Kelm of Texarkana, Ark., and Mrs. Jewel Richardson of San Angelo; three grandsons and three great-grandchildren.

NINA BRESTRUP

Funeral services for Littlefield resident, Nina Brestrup, 80, who died at 4:45 a.m. at the home of her daughter, Mrs. Carlsson, at Spooner, Wis., were held in Minneapolis, Minn., on Sunday.
Mrs. Brestrup is survived by her daughter, step son, and 13 grand children.

SARA GUERRERO

Services for Mrs. Sara Guerrero, 96, a Snyder woman who was pronounced dead on arrival at Cogdell Memorial Hospital late Wednesday, were conducted Friday afternoon in Our Lady of Guadalupe Catholic Church in Snyder.
She was the mother of Julio Guerrero of Littlefield.
Rev. Francisco Lopez, pastor, officiated, and burial was in the Mitchell County Cemetery, with Bell-Seale Funeral Home of Snyder in charge of arrangements.
Mrs. Guerrero was a native of Saltillo, Mexico, and had lived in Snyder the past three years.
Others besides the son who survive are three daughters, Mrs. Tiodora Barrera and Mrs. Maria Terrasas, both of Snyder, and Mrs. Mercedes Martinez of Colorado City; two other sons, Raul Guerrero of Lorraine and Thomas Guerrero of Grand Junction, Mich.; and two brothers, Antonio Espinosa and Juan Torrez, both of Houston.

ED HASKINS, JR.

Funeral services for Ed Haskins of Lubbock, were conducted Thursday afternoon in St. Luke's Baptist Church in Lubbock, and burial was in the Cemetery with Jamison Funeral Home in charge of arrangements.
Haskins, a construction worker, died on arrival early Sunday at St. Mary of the Plains Hospital in Lubbock. The death resulted from a heart attack received in an east Lubbock apartment.
He had lived in Lubbock for 10 years.
Surviving are his wife, Minnie, daughter, Miss Dorothy Haskins of Arizona; a son, Eddie Ray Haskins of Lubbock; his father, Ed Haskins of Muleshoe; his mother, Mrs. O. H. Dotson and Mrs. Betty Tomlinson of Lubbock, Mrs. Hattie Mae Haskins of Leanna Presley, both of Earth, and Dorothy James of Littlefield.
Brothers, James Willie Haskins of Haskins and Andrew Haskins of Lubbock, Joe L. Haskins of Dimmock, Haskins of Hereford, Leroy Haskins of Dallas and Elijah Lee Haskins of Calif.

DOROTHY GARRETT BROWN

Funeral services for former Spade resident, Dorothy Garrett Brown, 48, of Waco, who was killed in a car wreck Tuesday afternoon near Waco, were conducted Thursday afternoon in Waco. Connelly Funeral Home of Waco was in charge of funeral arrangements.
Among those surviving are a daughter, Barbara, of Farmington, N. M.; a son, Chuck Brown of Waco; and three grandchildren.

ALLIE GILLPATRICK

Funeral services for Mrs. Allie Gillpatrick, 82, sister of Mrs. Lela of Littlefield, were conducted Thursday afternoon at the Church of Christ in Guntersville, Ala.
She died Saturday, Jan. 28, in a hospital in Oakland, Calif.
Burial was in the Salina Cemetery in Guntersville.
Surviving besides the sister, are R. W. Gillpatrick of Seattle, Wash., daughters, Zola Coyle of Oakland and Lorene Lowe of Guntersville, and three grandchildren and one great-grandchild.

Shop Littlefield's

CITY-WIDE DOLLAR DAYS

Ware's

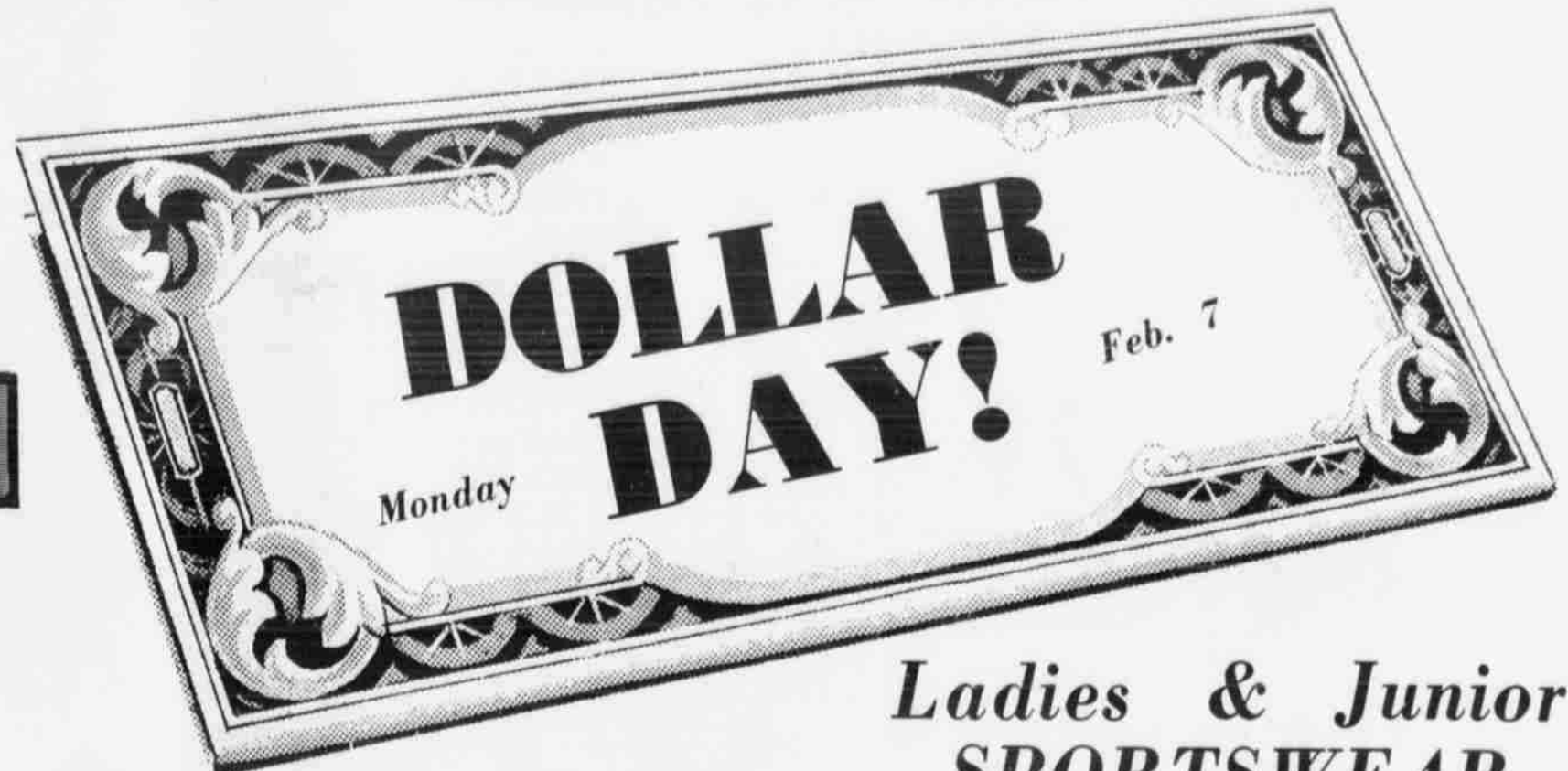

FINAL CLEARANCE

FALL PIECE GOODS

WOLLEN - COTTON - BLEND - LEATHER VINYL - WOOL - DACRON

Values To 1.98	49c	Reg. Values 3.98 to 4.98	\$1.79
Values To 2.98	79c	Reg. Values 5.98 to 6.98	\$2.49

FIELDCREST TOWELS

JACQUARD - FRINGED - "SOFT TOUCH" - FINISH

1/2 TOWEL, Reg. 2.75	\$1.69
1/2 TOWEL, Reg. 1.70	\$1.10
1/2 CLOTH, Reg. 75c	49c

GIFTS 1/2 Price!

MEN'S DEPARTMENT

ONE GROUP

Men's Suits

50.00 Values	\$50.00
45.00 Values	\$45.00
40.00 Values	\$40.00
35.00 Values	\$35.00
30.00 Values	\$35.00
25.00 Values	\$30.00
20.00 Values	\$25.00

ONE GROUP MEN'S

All Weather Coats

Values to \$55.00 **\$15.00**

ONE GROUP

Men's Slacks

Values to \$30.00 **\$10.00**

ONE GROUP

Men's Sport Coats

70.00 Values	\$30.00
60.00 Values	\$25.00
55.00 Values	\$20.00
45.00 Values	\$18.59

ONE GROUP

Men's Ski Pants

38.00 Values	\$14.00
32.00 Values	\$12.00
28.00 Values	\$10.00
25.00 Values	\$10.00
20.00 Values	\$8.00

ONE GROUP

Boys' Sport Coats

30.00 Values	\$12.00
29.00 Values	\$12.00
24.00 Values	\$10.00
22.00 Values	\$10.00
20.00 Values	\$8.00

Ladies & Jr Dresses

12.00 To 15.00 Values	\$6.00
16.00 To 18.00 Values	\$7.00
19.00 To 22.00 Values	\$8.00
23.00 To 26.00 Values	\$10.00
28.00 To 32.00 Values	\$13.00
34.00 To 40.00 Values	\$16.00
42.00 To 48.00 Values	\$20.00
50.00 To 60.00 Values	\$24.00
64.00 To 75.00 Values	\$30.00
78.00 To 85.00 Values	\$35.00
80.00 To 100.00 Values	\$45.00
110.00 To 120.00 Values	\$50.00



Ladies Shoes FALL SHOES

12.00 Values	4⁰⁰
13.00 Values	
14.00 Values	
15.00 Values	
16.00 Values	5⁰⁰
17.00 Values	
18.00 Values	
19.00 Values	6⁰⁰
20.00 Values	
21.00 Values	
22.00 Values	
23.00 Values	

In Littlefield It's

Ware's

Ladies & Junior SPORTSWEAR 1/2 Price!

Ladies Coats & Suits 1/2 Price

Children's Dresses

3 To 6X	7 To 14
8.00 To 10.00 Values	\$4.00
11.00 To 14.00 Values	\$5.00
16.00 To 18.00 Values	\$6.00
20.00 To 26.00 Values	\$8.00

Children's Sportswear 1/2 Price!

BOYS' SIZE 2 To 7

Suits & Sport Coats

12.00 Values	\$5.00
17.00 To 18.00 Values	\$6.00
20.00 Values	\$8.00

Children's Coats

3 To 6X	7 To 14
20.00 To 24.00 Values	\$9.00
26.00 To 30.00 Values	\$11.00
32.00 To 36.00 Values	\$12.00

Boys' Pants 1/2 Price

Girls' Peacoats \$5.00

ONE GROUP

Ladies Lingerie 1/2 Price!

ONE GROUP

MEN'S SHOES

FLORSHEIN
PEDWIN
RAND

1/2 Price

PAGES SECTIONS TIME 49

WEATHER

Table with 2 columns: H (High) and L (Low). Values range from 66 to 49.

Stock Show At Olton

Annual Olton 4-H, FFA and Stock Show will get underway in the Stock Show Barn in Olton Thursday...

Judging will begin at 1 p.m. with Bob Skaggs, Pampa agriculture teacher, serving as...

of the sheep will begin at 4 p.m. with Dr. Dale Zinn of Texas Tech as the judge.

HA cake sale will start at 2 p.m. and will begin at 2:30.

and supporters of the 1972 show treated to a barbecue the following day, Feb. 19, from 6 to 9 p.m. in the Stock Show Barn.

Dickenson Jr. serves as the secretary of the show's board of directors, Henry Aigaki is the general superintendent.

superintendents are Raymond Henry Ahrens, Charles Sullivan and Trotter.

Hukill, Tom Smith and Earl Johnson are sheep superintendents. Superintendents are Delmer Givins and Spruiell.

Rotary Schedules Annual Book Sale

Littlefield Rotarians' annual book sale will be held on Monday and Tuesday, Feb. 7 and 8...

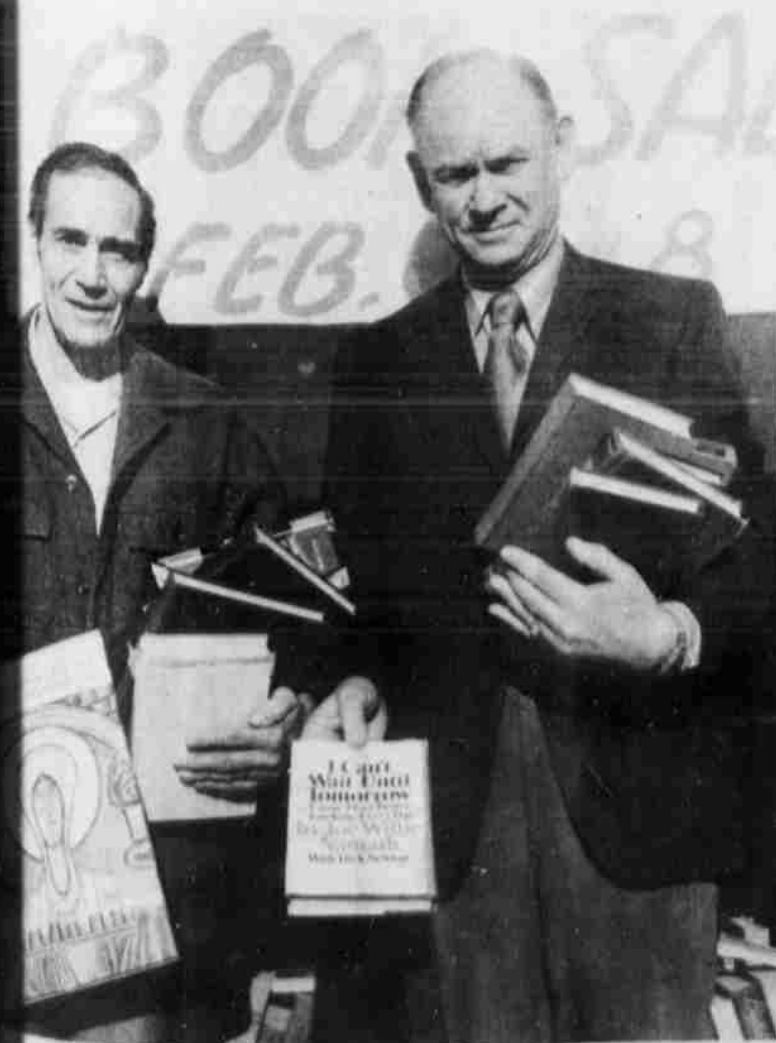

SOPE every description will sell from 10 to 50 cents at the Rotary Book Sale Monday and Tuesday. The two-day sale will be in the old Knit Shop on Phelps from 9 a.m. until 5 p.m. Displaying some of the many books are Frank Anzeline and Ernest Connell.



AMY OWENS, left, is the 1972 Littlefield Lions Club Queen, and Mary Davidson, right, is this year's Lions Club Sweetheart. The LHS seniors were chosen at the Wednesday noon meeting from a field of 16. Miss Owens is the daughter of Mr. and Mrs. Buster Owens, 129 E. 17th, and Miss Davidson's parents are Mr. and Mrs. Jim Davidson, 605 E. 12th.

Gas Price War Enters 3rd Week

A war is raging in Littlefield, the likes of which hasn't been seen since WWII. The battle is a gas war with regular gas selling as low as 18.9 a gallon and premium for as little as 23.9.

Lowering of prices has been going on for more than two weeks, and service station owners and operators say they don't know when it will end.

"Independents" are blamed for the outbreak. "We didn't start it," said one independent dealer who is accused of inciting the war.

Some operators blame another independent station for inciting the price riot. When a station opened in a former business location on the Clovis Highway, a sign was put out displaying premium gas for 20.9. As soon as the operator realized his mistake the price was changed to say regular sold for that amount. Other stations had already started cutting their...

prices by that time, however, and the war was on.

At least one major oil company is on a very competitive basis with the independents, and every station in Littlefield is selling gas at a much cheaper rate now than before the war started.

For those who don't mind filling their own tank, the price at one self-serve station is 19.9 and 25.9. At another independent, prices showed 19.9 and 24.9 on Thursday.

Motorists could get their windshields washed and gas up on regular for 23.9 and 25.9 and 32.9 at some regular stations this week. Premium octanes ran from 29.9 to the regular price of 36.9 at other service stations. One operator said the price war was the longest running one he remembered in five to 10 years.

Everywhere operators hope the war will end soon, and motorists are hoping the peace talks bog down.

Attendants say octane is the thing to...

REGULAR 18.9 PREMIUM 23.9

consider. The lowest octane gas sold at some of the major oil companies is higher than the octane of gas sold as ethyl at some independent operations, major distributors say.

Oil companies are taking most of the loss in the price cut. Companies behind the smaller stations are paying a bigger part of the support price than are the major companies.

Officials for some of the major companies said they are afraid of law suits charging unfair competition if they support the price war on an equal scale with independents.

One dealer who offers trading stamps quit giving stamps with gas because he is paying two cents a gallon on his support price, already.

Big companies will go along with the price war just so far. When they pull their support off, the dealers have no choice except to raise the price.

Meantime, even though dealers are selling gas for seven or more cents less per gallon than usual, they are losing customers to the businesses that can undercut their prices. Even at these reduced prices, many stations have lost more than half of their regular customers. "And I can't blame them for going down the street where they can fill up for less," one dealer said. "I just hope they come back here when this is all over."

Council Appoints Tax Assessor REVIEWS FFA CLAIM ON AIRPORT FUNDS

Littlefield city councilmen appointed Jim Ford, Littlefield native, to the city secretary-tax assessor-collector's post during their regular session Thursday night, and discussed at length a letter from...

U.S. Attorney Eldon B. Mahon concerning the Federal Aviation Agency claim for overpayment of airport grant funds. The new tax assessor-collector says he plans to begin work in the office sometime...

this week, after he and his wife get moved from Wolfe City.

Following a long discussion of the airport grant, and circumstances involved, councilmen asked City Attorney Ted Sansom to study the federal regulations governing airport grants, and make a report at the Feb. 17 meeting.

Councilmen adopted a resolution to obtain approval from the Federal Communications Commission to grant relief to Diversified Communication Investors, Inc. on the proposed Littlefield cable television system.

In matters of new business, councilmen granted the request of a citizen for a street light at the corner of 22nd and Harral Streets.

They passed an ordinance which okayed recommendations of the Texas Highway...

Department for speed zoning of Marshall Howard Boulevard and FM 54 and adopted a resolution from the city to the highway department authorizing...

They passed an ordinance which okayed recommendations of the Texas Highway Department for speed zoning of Marshall Howard Boulevard and FM 54, and adopted a resolution from the city to the highway department authorizing the state's erection of signs in accordance with the speed zoning survey.

Councilmen decided to publish an annual report in the form of a newspaper tabloid to inform citizens of city activities.

Other routine matters of business included the approval of the minutes for the previous meeting, approval of payment of bills, and acceptance of the departmental reports.

Incumbents Unopposed As File Date Nears

With only one day left to file, none of the Democratic candidates has opposition for the May primaries, according to Glenn Batson, Democratic chairman.

Tomorrow, Monday, Feb. 7, is the cutoff date for candidates in the 1972 elections. But while expiring terms of county and district offices aren't contested in this area, a second primary will be necessary for a run-off for governor, treasurer and other state offices.

There is still some question on how the May primary and the run-off will be financed since the Federal court ruled it unconstitutional for candidates seeking office to pay filing fees.

Batson said the two primaries would cost from \$3,800 to \$4,000. In lieu of the candidates paying three per cent of the gross salary for the place they seek, the secretary of state is notifying candidates...

of a new fee schedule or nominating petitions in place of the payment of the filing fee.

For statewide offices, candidates must have 2,500 signatures. For district, county, precinct, or other political subdivisions petitions must bear the signature of at least two per cent of the entire vote cast for that party's candidate for governor in the last preceding general election, with not less than 25 nor more than 300 signatures.

Filing fees must be paid by Feb. 28, or petitions must be filed by March 6.

Fees for offices on this county's ballot include \$100 for State Representative Bill Clayton and District Attorney Jack Young.

County officials who are on the \$100 schedule in this primary include Sheriff E. D. McNeese; County Attorney Curtis Wilkinson; and Herbert Dunn, tax assessor-collector. A \$50 fee is set for Jack Peel, county commissioner of precinct 3, and A. J. Spain, commissioner at Olton. Justice of peace schedule of \$25 is required of Jack Yarbrough, precinct 6, G. W. Finney, JP precinct 1, and Ted Borum at Earth.

Statewide officials fees are \$400, \$300 for U. S. representatives, \$150 for state senator, \$100 for chief, associate or court of civil appeals justices, and \$50 for state board of education.

FOR CHRISTMAS PRESENT

Couple Sees Middle East

By NILAH RODGERS

Mr. and Mrs. Earl Johnson got some Christmas presents.

Their daughter and son-in-law sent them two airplane tickets to see the world. The Littlefield couple is back from their five-week trip that included spending a month in Egypt with the Queen of Sheba.

The Johnsons' statuesque middle daughter, Janice Parker, is called the "Queen of Sheba" by the Egyptians because of her 6' 1" height. Janice and her husband Jim have lived in the suburbs of Cairo for the seven years Parker has been associated with the Pan American Oil Company there.

Sights seen in the city of Cairo with its teaming 7 million in a town about the size of Lubbock were quite different from the view the Johnsons see from their Lamb County farm northeast of Littlefield.

"Any time of the day or night people are milling up and down those hills," Johnson said. He said he never did figure out where they were going. Stores stay open until after midnight. With so many people in such a small place they must sleep in shifts. When they do sleep, it is with the cows, chickens and burros. Animals and people live together. Johnson said it was nothing for a family to live seven stories up and have their donkey and other stock in the room with them.

The Egyptian culture astounded the Johnsons at every corner. They couldn't walk down the streets without a guide to keep the beggars off them. Everywhere the people fell down praying in the streets. "They pray five times a day," Johnson said, "and many have big places on their foreheads where they put their heads on the pavement."

Old men sitting around on the streets stoned on opium scared them.

If they didn't think about what they were eating while they chewed on barbecued camel ribs they didn't find that too bad. They didn't care for the dark sour dough bread made with maize, and water buffalo milk took a little cheating used to.

Labor is so cheap there that their daughter has a maid and a cook. "All the...

Americans have help," Johnson said. The cook is always on the lookout for meat. There is no refrigeration in Egyptian markets. It isn't an uncommon sight to see a mule hauling two camels to the butcher shop. They are hung up and cuts are sliced off until the meat is gone. A frying chicken sells for about 50 cents a pound and eggs are 75 cents a dozen.

But native fruits are a dime a dozen. Oranges and tangerines grow as large as grapefruit, and bananas and figs abound.

Johnson was really impressed with the Egyptian farming operations. All work is done by oxen and hand labor. An acre is an average-sized farm, and four crops a year...

are grown. As soon as one crop is harvested another crop is put in the following day.

Land is so scarce that the streets are swept very carefully and the dirt is saved. Onions are sown like wheat. Tomatoes, beans, cabbage and other vegetables grow the year round on 12 and 14-inch rows.

The rich earth is irrigated out of the Nile with a crude system of canals and buckets. The few tractors Johnson saw weren't used for farming, but were ridden on to get the people to town.

Johnson found the famous Nile "nasty." "They'd get out there in their boats and See COUPLE, Page 10



MR. AND MRS. Earl Johnson went to Egypt Dec. 22 and returned to Littlefield Jan. 18. The trip was a Christmas present from their daughter and son-in-law who are in the middle east in their work with an American oil company. Even the smallest bocks in the pyramid in the background weigh 3-4,000 pounds. The spinx is the one with the nose shot off by Napoleon.

Your Church IS NOT a playground for Saints Attend Regularly

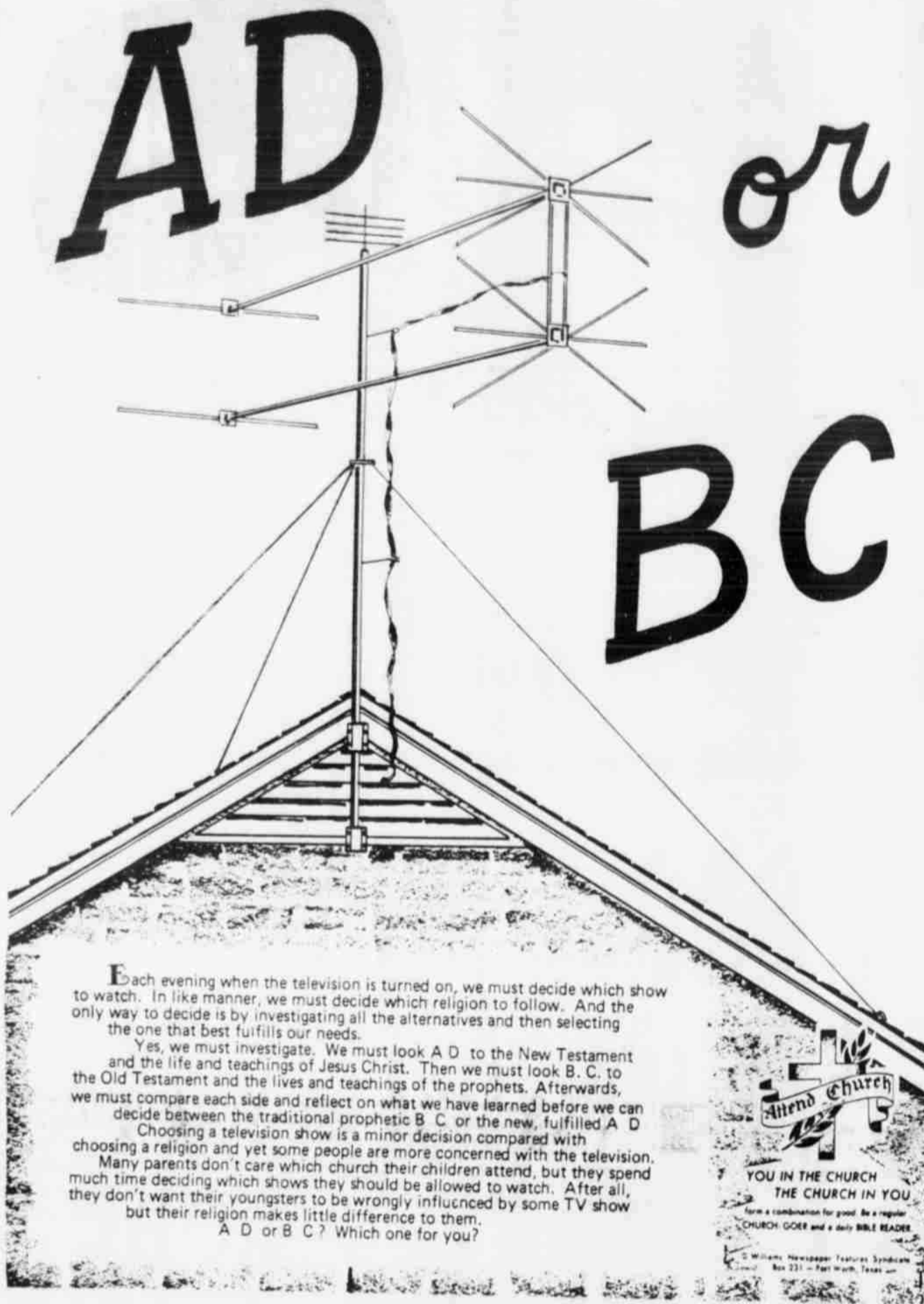

Each evening when the television is turned on, we must decide which show to watch. In like manner, we must decide which religion to follow. And the only way to decide is by investigating all the alternatives and then selecting the one that best fulfills our needs.

Yes, we must investigate. We must look A D to the New Testament and the life and teachings of Jesus Christ. Then we must look B. C. to the Old Testament and the lives and teachings of the prophets. Afterwards, we must compare each side and reflect on what we have learned before we can decide between the traditional prophetic B. C. or the new, fulfilled A. D.

Choosing a television show is a minor decision compared with choosing a religion and yet some people are more concerned with the television. Many parents don't care which church their children attend, but they spend much time deciding which shows they should be allowed to watch. After all, they don't want their youngsters to be wrongly influenced by some TV show but their religion makes little difference to them.

A. D. or B. C.? Which one for you?

Attends Church

YOU IN THE CHURCH
THE CHURCH IN YOU

Form a combination for good. Be a regular CHURCH GOER and a daily BIBLE READER.

William Newsinger Features Syndicate
Box 711 - Fort Worth, Texas

THIS FEATURE IS PUBLISHED BY FIRMS INTERESTED IN OUR COMMUNITY. WITHOUT THEM WE COULD NOT HAVE THIS CHURCH PAGE.

- | | | |
|--|--|--|
| ARMES CHEVROLET CO.
Troy Armes | ARMES EQUIPMENT CO.
Barry Armes, Owner | BIRKELBACH MACHINE SHOP
Werner Birkelbach |
| DAIRY MART
L. V. And Opal Pierce | SHOOK TIRE COMPANY
Orville Bassett & Employees | CONAL'S FINA SERVICE
Conal Norrid |
| PIONEER SUPER MARKET
Alvis Tubbs-Lee Haynes | E. C. RODGERS FURNITURE
And Employees | BYERS GRAIN & FEED
Clinton Byers & Employees |
| W. O. HAMPTON GIN
Spade, Texas | HAMMONS FUNERAL HOME
Pryor Hammons | H & M FABRIC
Travis And Hazel Hopper |
| FIRST NATIONAL BANK
Don Bell | BRITAIN PHARMACY
M. M. And J. T. Britain | CASE POWER & EQUIPMENT
John Maddox And Employees |
| B & C PUMP MACHINE WORKS
John Clayton-W. H. Berry, Jr. | DAIRY QUEEN
Frank Robinson | FRANK CUMMINGS AGENCY
And Staff |

If You Have a Habit Of Following The Crowd, We Suggest, The Best Crowd to Follow is the Crowd Going To Church

- | | | | |
|---|--|---|--|
| Littlefield Churches | | CHURCH OF CHRIST
Park And 9th St.
MISSION BAPTISTA EL CALVARIO
Rev. Celestino Rangel
1100 East 14th
CHURCH OF GOD IN CHRIST
R. L. Caro
Basin And Hilburn | CHURCH OF THE NAZARENE
8th And Lfd. Drive
Rev. Curtis Steen
ASSEMBLY OF GOD
Rev. H. L. Hallmark
Hall And College Ave.
CHURCH OF CHRIST
Boo Wear, Minister
17th And Crescent Drive |
| CHURCH OF CHRIST
6th and Hall
UNITED PENTECOSTAL CHURCH
Rev. E. E. Houlette
1030 East 11th
BIBLE MISSIONARY CHURCH
Rev. A. W. Glover
1321 West 6th
FIRST CHRISTIAN CHURCH
Doug Morton
1305 Phelps Ave.
SALVATION ARMY
Captain Daniel Hudson
621 East 6th
FIRST BAPTIST CHURCH
Rev. A. J. Kennemer
400 East 6th
PARKVIEW BAPTIST CHURCH
Rev. R. N. Tucker
West 5th & Wicker
SUNSET AVE. BAPTIST CHURCH
Rev. Benny Goss
North Sunset Ave.
CHURCH OF JESUS CHURCH
OF LATTER DAY SAINTS
Raddy Room, 511 W. 7th
IPVIN STREET FIRST BAPTIST
Dr. W. A. Terry | FOURSQUARE GOSPEL CHURCH
Rev. M. Watkins-Rev. E. Dietz
715 Phelps Ave.
LITTLEFIELD MISSIONARY BAPTIST
Rev. J. B. Cagle
XIT Drive & 8th St.
SEVENTH-DAY ADVENTIST
Ninth and Duggan
FIRST METHODIST CHURCH
Rev. David Hamblin
14th and Phelps Ave.
EMMANUEL LUTHERAN CHURCH
Rev. Louis Wetzel
409 West 3rd St.
ST. MARTIN LUTHERAN CHURCH
Rev. Thomas Lange
W. 10th And Sunset Ave.
FIRST PRESBYTERIAN CHURCH
Rev. Clem G. Sorley
Levelland Highway
SACRED HEART CATHOLIC CHURCH
Rev. Joe James
Sunset And 6th St.
CHURCH OF CHRIST
Highway 385 | LUMS CHAPEL BAPTIST
Rev. W. H. Hill
AMHERST
First Methodist
Douglas W. Gossett
Church of Christ
Leonard H. Tittle
First Baptist
T. Glenn Willson
BULA
Church of Christ
Methodist
First Baptist
SUDAN
Church of God in Prophecy
1st And Wilson
Rev. Steve Couch | SPADE
First Methodist
Rev. Ben Day
First Baptist
Rev. Johnny Lee
Church of Christ
Mack Greenway
HART CAMP
First Baptist
Rev. John Walker
FIELDTON
First Baptist
David Burum, Pastor
Church of Christ
ROCKY FORD BAPTIST |

Area Churches

ANTON

MRS. C. D. NELSON 997-4261

MRS. ERA HAGAN returned home Saturday from a two weeks visit with her brother, W. L. Hughes in Rising Star, Tex., and with her daughter, Mrs. Yeuleta Ister in Hobbs, N. M. Spending the weekend with Mrs. Hagan was her granddaughter, Mrs. Richard Hawkins and Miss Treacia Clarkston of Lubbock.

MR. AND MRS. Donnie Dewpre of Maples are the parents of a 9 lb., 12 oz. baby girl, born in the West Texas Hospital in Lubbock, Saturday, Jan. 29. Mr. and Mrs. L. S. McCarty of Morton, former Anton residents, are the maternal grandparents, and Mr. and Mrs. Dewpre, also of Morton, are the paternal grandparents. Mrs. Annie McCarty of Anton is the maternal great-grandmother.

MRS. C. L. COBB visited in Sumner, Tex. last week with Mr. and Mrs. Homer Stacy, former Anton residents.

MR. AND MRS. J. D. Webb, from Esterville, Iowa are here visiting her mother, Mrs. J. W. Overstreet, and his father, J. W. Webb.

MRS. LILLIE MCGREW and Miss Marcelle Cundiff visited relatives in Aubrey, Tyler and Dallas last week.

MR. AND MRS. LeRoy Hargrove, Gary, and Sharla from Abilene visited her father, J. W. Webb, in Medical Arts Hospital over the weekend.

GUESTS IN the home of Mr. and Mrs. Gus Maynard Sunday was their cousin, Edgar Hammonds from Tahoka.

VISITING IN the home of Mr. and Mrs. Floyd Morton and Virgil are Mrs. Morton's parents, Mr. and Mrs. C. W. Ellis from Vidalia, La. Visiting in the Morton home last week was Mrs. Wesley Grigg and sons, Timmy and James and Mrs. Pat Smith from Arkinda, Ark., and Mrs. Addie Fuller and T. E. Brown from Carlisle, Ark. Mr. and Mrs. R. V. Ellis and Vanessa, from Lovington, N. M. were Sunday visitors.

MR. AND MRS. B. J. Stephens of Friona, visited her parents, Mr. and Mrs. Bert Harper, Saturday.

AMONG THE Anton residents

who are in the hospital are: Mrs. J. A. Jackson, in the Highland Hospital in Lubbock; Mrs. Lynn Williams, Littlefield Hospital; J. W. Webb, Medical Arts Hospital; and J. B. Baccus, Methodist Hospital.

MISS MARY LEE STONE of Dimmitt and Jack Dunlap of Kermit were married in the home of the bride's parents, Mr. and Mrs. J. W. Stone in Dimmitt Sunday afternoon, Jan. 30.

The bride is a former Anton resident. She is a senior student at West Texas State University in Canyon. The bridegroom is also a senior student at West Texas State.

Those from Anton attending the wedding were Mr. and Mrs. A. L. Stone, grandparents of the bride; her uncles and their families, Mr. and Mrs. Vernon Stone, Rhonda, Randy, Ray and Risa, Mr. and Mrs. Bud Stone, Clark, Dana and Craig, Mr. and Mrs. Don Stone, Patti and Christi and Tom Landers.

MRS. HATTIE POOL entertained the Training Union class from Central Baptist Church with a "42" party, Friday night, Jan. 28, in her home.

Sandwiches, chips, dips, and coffee was served to: Rev. and Mrs. Harmon Bishop, Mr. and Mrs. Harold Green, Mr. and Mrs. A. H. Bullington, Mr. and Mrs. Homer Lowrance, Mr. and Mrs. Floyd Morton, Mrs. Beulah Houston, Mrs. Eva Dee Wright, Mr. and Mrs. Jim Hobgood, Leroy Edgemon, Mrs. Charles Edgemon and Pool.

MRS. PEARLIE CHANDLER, R. B. (Slick) Chandler, and Mr. and Mrs. Odell Chandler attended funeral services last week for Jack Chandler, 76, of Amarillo. Jack was the brother of the late G. C. Chandler of Anton.

ANTON SCHOOL MENU
MONDAY, 7: Meat casserole, cabbage and raisin slaw, green beans, hot rolls, butter, milk and fruit cobbler.

TUESDAY, 8: Fried chicken and gravy, English peas salad, buttered rice, hot rolls, butter, milk and orange Jello with fruit.

WEDNESDAY, 9: Pork sausage patties, glazed sweet potatoes, green beans, hot rolls,

butter, milk and upside down cake.
THURSDAY, 10: portion, tartar sauce, salad, blackberry cornbread, butter, fruit cobbler.

FRIDAY, 11: Ham, pickles and mustard salad, chili beans, butter and banana pudding.
APPROXIMATELY members and guests Lawrence Avenue Christ had a general Sunday night after the group went to the Skating Rink for supper of sandwiches, chips, coffee and Coca Cola. Guests were members Bible Chair from South College in Levelland and Bill Kiser of Anton in

PREPARATIONS for week are underway under the supervision of Anton FHA Chapter.

Nominees for Miss Peters, Sr., daughter of Mrs. D. J. Peters, McLarty, Jr., daughter of Mrs. Wayne and Janie Synatzske, Sr., of Mr. and Mrs. Synatzske.

The title of Miss FHA on the girl's participation interest for the good chapter.

Miss FHA will be presenting the "Twirl Banquet" Pal Boy and Sweetheart also be presented, banquet.

Nominated for Pal Boy Jeff Hobgood, Sr., Peacock, Jr., and Sophomore.

Sweetheart nominees Walthall, Sr.; Pete Allen and Tommy

sophomore.

ANTON SCHOOL FEBRUARY CALENDAR
Feb. 4: Amherst T. Feb. 5: Learn to present KLBK-TV Feb. 7: FFA Meeting Feb. 6-12: Twirl Banquet Feb. 7-10: Register for Student Council election Feb. 10-12: Golf Tournament (Lubbock Park Coliseum)

Feb. 12: FHA Banquet
Feb. 18-23: Student Campaign
Feb. 23: Student speeches
Feb. 24: Student Officer Election Day
Feb. 25: Student Council off

Feb. 28: Deadline for Individual Entries
Feb. 28-29: Basketball playoffs

MARK WALTHALL, High School Junior, has chosen National Honor Student of the Month January.

Mark is currently serving Student Body secretary FFA Treasurer. He participated in basketball, track, baseball and was a member this year's district wrestling football.

He serves as sports editor the Bulldog yearbook and is active in church work. Methodist Church of Anton is the son of Mr. and Walter C. Walthall of Anton.

MR. AND MRS. Bud DuBois honored their Tommy, with a party at home on his fifth birthday.

Games were played by Renay Rice. Cake and ice cream served to Timmy, Donna Oakley, Timmy Micky, Joey and Darla Scott and Traci Green, Rice and Pattie, Vicki Tommy Smith.

Only a few out of town invitations will be sent, but all friends are invited to help them celebrate this occasion. It is requested no gifts, be brought.



MR. AND MRS. BUD DuBOIS

Open House Honors The Bud DuBoises

In honor of the 25th wedding anniversary of Mr. and Mrs. Bud DuBois, an informal open house will be held today, in the home of Mr. and Mrs. Hollis Smith of Littlefield, located on the Bula Highway.

Bud DuBois and Hazel Holladay were married Feb. 2, 1947, in Littlefield, and have lived in the Lamesa-Lubbock and Tula area since that time.

Mrs. DuBois is the daughter of Mrs. D. W. Holladay of Littlefield. She was raised here, graduated from Littlefield High School.

Bud DuBois was raised in

Floydada and completed his schooling there. He is the son of Mr. and Mrs. Edell DuBois of Floydada.

The DuBoises presently live in Tula, and are well known in that area, and here for their church work, Order of the Eastern Star and Order of Rainbow for Girls.

They have three children, Larry, Sandra Beth and Beverley Diane, all of the home.

Only a few out of town invitations will be sent, but all friends are invited to help them celebrate this occasion. It is requested no gifts, be brought.

Income tax

returns prepared for as little as \$5 guaranteed, no waiting

close personal attention, by professionals. Call, drop by now.

financial house **TAX MASTERS** INTERSTATE SECURITIES COMPANY

Littlefield...425 Phelps...385-5188
Lubbock...1312 Avenue J...765-6311

BEAUTIFUL that uplifts

surrounds the visitor with home serenity in our atmosphere. A source of inspiration to be treasured.

HAMMONS FUNERAL HOME

AREA BASKETBALL

Anton, Spade, S-E, Bula, Olton Victors

The Anton Bulldogs romped over the Amherst Bulldogs, 102-26, Friday night. The win gives Anton a 22-1 season record and a 9-0 league record.
Leroy Medlock scored 19 for the winners and Elisha Thomas bucketed 14. Randy Miller hit 11 for the losers.
Anton's Pam Bell netted 31 points to pace the Bulldogettes to a 53-44 win over Amherst. Alane Weaver scored 14 for Amherst.

SPADE SPLITS WINS

Spade and Cotton Center each took a win Friday night at Cotton Center with Spade winning, 38-35, in the boys' game, and Cotton Center winning 51-41 over the Spade girls.
Terry Gray hit 21 points for Spade and Terry Bradshaw scored 14 to pace Cotton Center.
In girls' action, Debbie Myers took high point honors hitting 28 for Spade and Patti Robertson scored 20 for Cotton Center.

SUDAN DIVIDES VICTORIES

The Farwell Steers took a 66-34 triumph over the Sudan Hornets at Sudan Friday night.
The Steers had a one point lead at the end of the first quarter. Brad Hargrove bucketed 28 points for the Steers and the Hornets were led by Bo Lance and Gary Edwards with 18 points each.
The Sudan girls handed Farwell a 39-32 defeat Friday, with Tanya Chester leading the scoring for the winners with 21 points. LaShawn Sheets netted 16 for Farwell.
The Sudan "B" boys won their encounter, 63-47, and the "B" girls lost, 45-25.

BULA GALS CLINCH 6-B

Ron Risinger dumped in 28 points to lead Bula to a 79-65 win over Whitharral Friday night. Louis Barrera scored 25 for Whitharral.
The Bula girls clinched their District 6-B title by dropping the Whitharral girls, 56-17.
The Bula fems are undefeated in season and district play were led in the scoring department by Lisa Risinger with 27 points. Terri Howard notched 11 for Whitharral.

PEP GIRLS EVEN RECORD

Bledsoe clinched the District 6-B title by edging past Pep in a double overtime.
Pep had Bledsoe down by nine points at intermission and kept the nine point lead through the third period before Bledsoe tied the game 55-55 at the end of regulation.
It was 59-59 at the end of the first overtime period and Bledsoe jumped ahead on a long field goal by Randy Coffman with one second left in the second overtime.
Terry Young took game honors by hitting for 24 points.
Pep was paced by Randy Kuhler with 20. Dave Shannon, 17, Johnny Demel, 12.

LaFette Demel, nine, and David Demel six.
Pep finished their season with a 21-7 overall record and 7-3 in district.
The Pep girls got their fifth district win Friday, dropping the Bledsoe girls, 61-50.
It was the Buffalo girls all the way as they led in every quarter.
Mitzi Albus bucketed 20 points for the winners, Miki Demel and Pam Demel hit 14 each and Mary Franklin scored 13. Debra Burns netted 28 points for the losers. Pep is 16-12 in season and 5-5 in district.

SPRINGLAKE POPS KRESS

The combined efforts of Greg Slover, Larry Thomas, Carl Sulser and Mike Cleavinger netted 52 points and paced the Springlake-Earth Wolverines to a 72-39 win over Kress Friday night.
The Wolverines, now 15-11 for the season and 4-2 in the second 3-A round, led Kress all the way.
The losers were paced by Harley Terrell with 13 and Weaver McClure with eight.
In girls' action, the Wolverettes took a 62-33 win over Kress after turning a 19-17 first quarter lead to a 29 point win.
Janet Britton swished the silks for 32 points. Toni Sanders and Lisa Morgan hit 10 each, Darlene Sulser, six, and Diane Fuller, four.
Erylene Williams scored 26 for the losers.
S-E is 16-11 for season and 9-1 in second round of district play.
Kay Ellis paced the "B" girls to a 37-19 win over Kress.

MUSTANGS OVER FRIONA

In District 3-AA basketball competition, Olton got their first district win Friday night dropping Friona, 67-51.
The Mustangs led by 12 points at the end of the first quarter and springboarded to a 16 point win at the gun. Collin Johnson hit 17 points for the winners and Mike Royal took game honors by hitting 22 for the losers.
In girls' action, Rebecca Hodges dumped in 35 points all to a losing cause as Friona dropped Olton, 58-47. Diana Day scored 29 for the winners.
Friona won the "B" girls game 43-36.

IVY LEAGUE

Coca Cola	56	24
Dairy 44 Station	48	32
Dairy Queen	44	36
First National Bank	40	40
Cycle Shop	39 1/2	36 1/2
Renfro Grocery	34	46
Lumsden Gin	32	48
TV Corner	25 1/2	54 1/2

High team series, Dairy "66" Station, 2280; high team game, Dairy "66" Station, 805; high individual series women, Brenda Diering, 523; high individual game women, Faye Bussey, 202.

HIT & MISS

Birenbach Machine	17	3
Conat's Fina	13	7
Hanlin Auto Parts	12	8
Ken's TV	10	10
Kirby Sales & Service	10	12
Clark's Shell	7	13
Lfc, Steam Laundry	6	12
Clark's Restaurant	6	14

High team series, Ken's TV, 2358; high team game, Ken's TV, 827; high individual series men, Maurice Sexton, 210; high individual game men, Maurice Sexton, 210; high individual series women, Robbie Sexton, 518; high individual game women, Robbie Sexton, 190.



WILDCATS J. E. JOHNSON (44) and Jay Trammell spring for a Dimmitt rebound. The Bobcats won 99-68.

Perry's, West Drug Win Girls' Tilts

In little girls' basketball Thursday, the night was highlighted with a 15-14 win by Perry's Variety over the Penney Penquins.

The winners scoring department consists of Tonya Hair, Paula Mears, and Sally Hernandez with four, and Gloria Flores, three.
The losers were paced by Carmelita Patterson with 10 and Phyllis Smith with four.

In other little girls action, West Drug Pill Rollers rolled up a 25-6 triumph over Renfro's Raiders.

DeEnna Blakely hit six from the field and six from the free throw line to score 18 points for the winners. Runda Conwright scored four. Carol Sexton hit two and Gena Westmoreland, one. Lisa Fowler paced the losers with five and Kelly Prentice added one.

Tuesday night the fifth grade division of Littlefield Seed and Delinting Seedlings will be pitted against Renfro's Raiders at 6:30.

The 7:45 game will be between undefeated Security State Cagers and Perry's Variety girls. The public is invited to attend these games in the Elementary II gym. There is no admission charge.

Man Jailed, B&E Checked

An adult male, charged with drunk in public, was jailed Friday night by city police.

He was tried in municipal court Saturday morning, fined and released.

Officers are investigating a case of breaking and entering, which occurred Friday in a residence on West Delano.

Vandals gained entrance through a bathroom window on the south side of the house. Contents from the refrigerator were scattered on the floor.

Highway Work Set For U.S. 84, FM 37, FM 303

The Texas Highway Commission has awarded contracts for highway construction in Lamb County, and work will be under the supervision of District Engineer O.L. Crain of Lubbock.

High Plains Pavers, Inc. of Plainview was awarded a contract for seal coat work with a low bid of \$1,139,553.85, and the work will take an estimated 70 working days to complete.

James W. King of Lubbock is the Highway Department engineer in charge.

The seal coating project will include: US 84 from Sudan Street to Austin in Sudan, a total of 0.633 miles.

From Henderson Avenue in Amherst to US 385 on FM 37, a total of 4.862 miles.

From FM 298 to US 84 in Sudan on FM 303, a total of .0724 miles.

Other construction work to be done will be in Lubbock, Gaines, Hale, Swisher, Bailey, Farmer, Castro, Terry, Dawson and Lynn Counties.

Cats Hold Dimmitt Short Of 100 Mark

The Dimmitt Bobcats scored 99 points to win over the Littlefield Wildcats, 99-68, Friday at Littlefield.

It was almost like a victory for Coach Dee Blevins and his Wildcats as they stopped Dimmitt from what seemed to be their pre-game goal of scoring 100 points against the Cats.

In the final seconds Dimmitt got two shots from the free throw line. The first one fell through the silks for point number 99, but the second went astray and the Bobcats fell one short of the century mark.

Danny Ebeling took game honors by scoring 23 points for the winners B. Gregory hit 17, J. Mathews and K. Ringo each got 14 and C. McLean 11.

Jay Trammell netted 22 points for the Cats with most coming from outside. Randy Dayton connected with 19, J.E.

Bobcat Juniors Stump Cat JV

Chris Pope hit 16 points to a losing cause as the Dimmitt JV out-pointed the Littlefield JV, 55-46, Friday night.

Littlefield led by four points at the half took a one point deficit going into the final quarter before losing by nine points.

Other scorers for Littlefield were Randy Cook, 15, Craig Ratliff, six, Kelly Pratt, five, and Gary Brown two.

Dimmitt was paced by Powell with 18 and Schaeffer 16.

7th, 8th, 9th Girls

Dumped By Dimmitt

In seventh, eighth and ninth grade girls' basketball Thursday evening, Dimmitt took the seventh grade game, 23-14. Monica Phillips led the Littlefield girls in points.

Shelly Collins hit 16 points, mostly from the free throw line to pace the Littlefield eighth grade girls to an 18-15 win over the Dimmitt eighth.

Littlefield's ninth graders lost their encounter.

Crescent Club Open Pending Final Say

Charles Ary, operator of the Crescent Club here, met with officials of the Texas Liquor Control Board in Austin Tuesday on an appeal of the closing of the club.

Crescent Club remains open pending a committee ruling, and Ary said he is optimistic that the 30-day suspension will be revoked after talking to the state attorney and the chairman of the hearing board.

Ary's remarks at the hearing were recorded and the committee will make its ruling in three to five weeks.

4 Burglaries Cleared Following 2 Arrests

Two young men who have been in jail in Plainview following burglary convictions were released to Lamb County officials Friday.

Sheriff's officials here jailed Ignacio Martinez, 19, of Olton, and Benito Hernandez, 25, of Amarillo, on charges of burglary of the Phillips 66 station in Olton. The pair and another man were charged with the Olton burglary after they were found attempting to break in a service station at Mayfield on December 23, 1971.

Sheriff E.D. McNeese said the arrest of Martinez cleared up four burglaries and two other burglary attempts. He remains in the county jail without bond for breaking probation. Hernandez bond is set at \$2,000.

Johnson hit 14, Larry Hobbins and Alan Mackey five.
The Wildcats hit 63% from the line and Dimmitt 61%.

Dimmitt Edges JV

The Dimmitt JV girls rallied in the quarter for a 48-42 win over the JV here Friday night.

The Littlefield girls went wild in the quarter, racking up 13 points and Dimmitt to only four. At the half, the narrow lead by Littlefield still held.

A third quarter rally gave the point lead but the local girls led the final stanza by coming out with 10 points for a win.

Pam Turvaville scored 27 points for the Littlefield JV. Jill Owens hit 10. Glazener scored three. Liz Morgan winners with 18 points. Lisa and Sherri Louis nine.

Littlefield hit 60% from the free line and Dimmitt 33%.

Dimmitt Flip Junior High

In seventh grade action, Dimmitt bowed 33-21 to Dimmitt Thursday night. Dimmitt led 5-0 at the end of the quarter but had a two point lead as the scrappy seventh graders netted eight points to Dimmitt's five.

Dimmitt scored 23 points, seventh's 12 in the last half. Dan the top shooter for the winners with 10 points.

Ralph Mendez paced Littlefield, eight, Norva Sirmington and Will four each, Gary Wisenbunt hit two, Rudy Ayala two.

In the eighth grade battle, turned a one point lead at the end of the first quarter to a 36-18 win over Espinoza paced the winners with 10.

Bill Turner tied Espinoza in honors bucketing 10 also. Other scorers for Littlefield were Doug McDonald and Mike Williams and Ricky two.

The seventh, eighth, and ninth at Lockney, Monday with the first starting at 5 p.m.

Anton Young Farm Set Farm Auction

The Anton Young Farm designated Feb. 26 as the day of annual auction sale.

Anyone wishing to place consignments should contact Dean Faver, 3011; Weldon Swan, 997-3718; Martin, 997-5471; or any Anton Farmer.

The sale will be held on the Co-op Gin yard in Anton.

COUPLE

Continued From Page 1
roll out a ton of little fish in a "though," he said.

West Texans can't imagine growing several stories tall. An roses sell for 10 cents. Flowers profuse and sweet-smelling the perfume is sold to Paris where it is a nine to one. Johnson brought back of this uncut perfume that would \$500 after it was diluted. He got pounds for it, or about \$9.

The Egyptians are giving up cotton for their oil production. In field their son-in-law is working flow 6,500 barrels of hot oil under pounds of pressure per day. "I claim that's sorry well," he concluded.

tune in the

OLYMPIC GAMES

NBC-TV TODAY THROUGH FEB. 13 SPONSORED BY GOODYEAR

FAMOUS POWER BELT **POLYGLAS TIRE SALE**

5 POPULAR SIZES ONE LOW PRICE

\$24.75

WHITEWALLS ONLY **28.75**

WHITEWALLS, BLACKWALLS - SAVE UP TO \$52 ON A SET OF FOUR ANY OF THESE SIZES:

Tubelless Size	Replaces	Plus Fed. Ex. Tax No Trade Needed
7.00x13	---	\$2.15
C78-14	---	\$2.10
E78-14	7.35 x 14	\$2.34
F78-14	7.75 x 14	\$2.52
F78-15	7.75 x 15	\$2.58

ALL OTHER SIZES 20% OFF REG. PRICE

HURRY SALE ENDS SAT. NIGHT 2-12-72

385-5162 304 W. 4th Littlefield

GOOD YEAR SERVICE STORES

GOLDEN RIPE

BANANAS

5¢ LB.

Limited Quantity

FRESH FROM THE VALLEY

Bell Peppers	Oranges	Pineapples
Lettuce	Grapefruit	Pears
Tomatoes	Tangerines	Avocados
Apples	Strawberries	Cabbage
Potatoes	Egg Plant	Peanuts
Squash		

CITY FRUIT MARKET
MR. AND MRS. WAYNE DEATHERAGE
NEW OWNERS
West Delano & Griggs OPEN SEVEN DAYS A WEEK

ZENITH PRESENTS THE

BASKETBALL SCHEDULE

COTTON CENTER at ANTON
AMHERST at LAZBUDDIE
WHITEFACE at WHITHARRAL
NAZARETH at SPADE
SUDAN at KRESS
HAPPY at SPRINGLAKE-EARTH
LITTLEFIELD at FLOYDADA
OLTON at ABERNATHY

Littlefield TV Service
"WE SERVICE WHAT WE SELL"
Kennedy Veech 311 West 4th 385-3522

Dial 385-4481 For Classified Ads

Shop
Littlefield's

CITY-WIDE
DOLLAR DAYS

Ware's

FINAL CLEARANCE

FALL PIECE GOODS

WOLLEN - COTTON - BLEND - LEATHER VINYL - WOOL - DACRON

Values To 1.98	49c	Reg. Values 3.98 to 4.98	\$1.79
Values To 2.98	79c	Reg. Values 5.98 to 6.98	\$2.49

FIELDCREST TOWELS

JACQUARD - FRINGED - "SOFT TOUCH" - FINISH

40" TOWEL, Reg. 2.75	\$1.69
50" TOWEL, Reg. 1.70	\$1.10
60" CLOTH, Reg. 75c	49c

GIFTS 1/2 Price!

MEN'S DEPARTMENT

ONE GROUP
Men's Suits

50 Values	\$50.00
40 Values	\$45.00
30 Values	\$40.00
20 Values	\$35.00
10 Values	\$35.00
5 Values	\$30.00
2 Values	\$25.00

ONE GROUP
Men's Shirts

to 7.50 **\$2.00**

50 Values	\$30.00
40 Values	\$20.00
30 Values	\$18.50
20 Values	\$15.00
10 Values	\$8.00
5 Values	\$7.50

ONE GROUP
Men's Jackets

50 Values	\$15.00
40 Values	\$15.00
30 Values	\$14.00
20 Values	\$12.00
10 Values	\$12.00
5 Values	\$11.00
2 Values	\$10.00
1 Value	\$8.00
0.5 Values	\$6.50

ONE GROUP MEN'S
All Weather Coats
Values to \$55.00 **\$15.00**

ONE GROUP
Men's Slacks
Values to \$30.00 **\$10.00**

ONE GROUP
Men's Sport Coats

70.00 Values	\$30.00
60.00 Values	\$25.00
55.00 Values	\$20.00
45.00 Values	\$18.50

Men's Ski Pants

38.00 Values	\$14.00
32.00 Values	\$12.00
28.00 Values	\$10.00
25.00 Values	\$10.00
20.00 Values	\$8.00

ONE GROUP
Boys' Sport Coats

30.00 Values	\$12.00
29.00 Values	\$12.00
24.00 Values	\$10.00
22.00 Values	\$10.00
20.00 Values	\$8.00

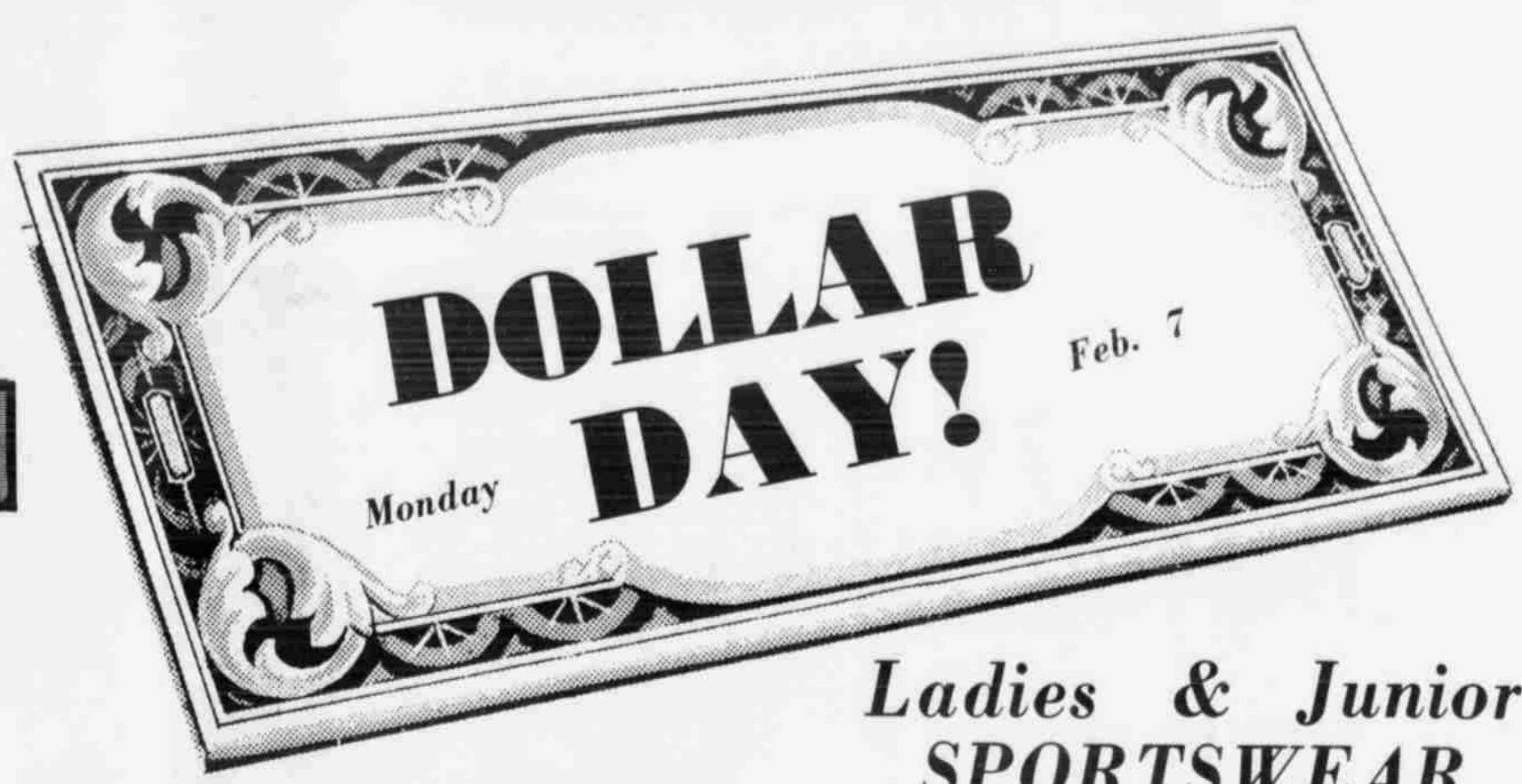

Ladies & Jr Dresses

12.00 To 15.00 Values	\$6.00
16.00 To 18.00 Values	\$7.00
19.00 To 22.00 Values	\$8.00
23.00 To 26.00 Values	\$10.00
28.00 To 32.00 Values	\$13.00
34.00 To 40.00 Values	\$16.00
42.00 To 48.00 Values	\$20.00
50.00 To 60.00 Values	\$24.00
64.00 To 75.00 Values	\$30.00
78.00 To 85.00 Values	\$35.00
80.00 To 100.00 Values	\$45.00
110.00 To 120.00 Values	\$50.00



Ladies Shoes

FALL SHOES

12.00 Values	4.00
13.00 Values	
14.00 Values	
15.00 Values	5.00
16.00 Values	
17.00 Values	
18.00 Values	6.00
19.00 Values	
20.00 Values	
21.00 Values	
22.00 Values	
23.00 Values	

In Littlefield
It's

Ware's

Ladies & Junior SPORTSWEAR

1/2 Price!

Ladies Coats & Suits

1/2 Price

Children's Dresses

3 To 6X	7 To 14
8.00 To 10.00 Values	\$4.00
11.00 To 14.00 Values	\$5.00
16.00 To 18.00 Values	\$6.00
20.00 To 26.00 Values	\$8.00

Children's Sportswear

1/2 Price!

BOYS' SIZE 2 To 7

Suits & Sport Coats

12.00 Values	\$5.00
17.00 To 18.00 Values	\$6.00
20.00 Values	\$8.00

Children's Coats

3 To 6X	7 To 14
20.00 To 24.00 Values	\$9.00
26.00 To 30.00 Values	\$11.00
32.00 To 36.00 Values	\$12.00

Boys' Pants

2 To 7 **1/2 Price**

Girls' Peacoats

16.00 Values **\$5.00**

ONE GROUP

Ladies Lingerie

1/2 Price!

ONE GROUP
MEN'S SHOES

FLORSHEIN
PEDWIN
RAND

1/2 Price

IT'S A BATTLE of the BANDS



During Hill Rogers Gigantic Maytag And Westinghouse Sale

AMHERST ANTON
BULA WHITHARRAL
LITTLEFIELD MULESHOE
OLTON PEP SPADE
SPRINGLAKE-EARTH
SUDAN THREE WAY
COTTON CENTER

WIN \$100.00

FOR YOUR SCHOOL BAND.

(If you do not have a band, we will give to your Athletic Department.)

IF YOU TOTAL THE MOST POINTS DURING OUR BATTLE OF THE BANDS SALE

*1 point per visit when you register

*1 point for every dollar spent with us on furniture, carpet or appliances

*100 bonus points when you buy a new Westinghouse or Maytag appliance

*Bonus points on some other furniture in the store

WATCH OUR BULLETIN BOARD FOR YOUR SCHOOL STANDINGS

SPECIALS



Westinghouse 13.1 Cu. Ft. Upright Freezer
• Stores 458 lbs.
• Three fast-freeze shelves
• Wire package guard for bulk storage
• Built-in tumbler lock
• Infinite-position temperature control

Save \$42.00 Was \$239.95 **\$197.00**

Model RT173E
Westinghouse
REFRIGERATOR
Battle of the Bands Special

\$375.00



Model RT143L, 14.0 Cu. Ft. Capacity, Big 131-lb. Freezer * Completely frost free operation * 7-Day fresh meat keeper * Separate temperature controls (Glide-out adjustable rollers. Large vegetable crisper.

\$259.00



Westinghouse 30" Range with Continuous Cleaning Oven
• Continuous-cleaning oven
• Plug-out surface units
• Infinite heat controls
• Automatic timing center
• Surface and oven signal lights

Save \$70.00 Was \$299.00 **\$229.00**



A-606 & DE407 Save \$39.00 **\$479.00 Wt**
A-206 & DE306 Save \$59.00 **\$419.00 Wt**

Battle Of The Band Specials Throughout Our Store

MARKET SAVINGS
On Newly Arrived **CARPET**
Bought during our recent trip to market.

HILL ROGERS FURNITURE & APPLIANCES
"The Carpet Center Of Lamb County"

1501 EAST 9TH

385-4322



MONTE ANGEL and "The Poor Boys", a Littlefield country and western group, are shown here in action at the Rotary Club meeting this week. From left are Doug Allen, drums; Monte Angel, lead guitarist; Don Trotter, rhythm; and Lawrence Macha, bass guitarist. The group will put on a benefit dance for Rummy Anderson Feb. 12 from 9 p.m. to 1 a.m. at the old Jaycee Building on the fairgrounds. Miss Anderson, the daughter of Mr. and Mrs. Nig Anderson, is seriously ill with a kidney disorder and a transplant may be required. Tickets may be obtained from the "Poor Boys" or at the door.

PUBLIC RECORDS

WARRANTY DEEDS

Ervin U. Bussanmus to Dannie L. Bussanmus, labor 3 league 662, State Capitol Lands.
George I. white, et ux, to Matador Cattle Co. a corp labors 16, 17, 18, 22, 23, 24, 25 league 676 labors 11, 2, 9, 10, 11, 12, 19, 20, 21, 23 league 681, 682, labors 1, 2, 9, 10, 11, 19, 20, 21, 22 league 698, 697, labors 4, 5, 6, 7, 14, 15, 16, 17, 24, 25 league 698, labor 1, 2, 3, 4, 5 league 704, and labor 5 in league 705, State Captiol Lands, Lamb and Hockley.
James C. Graham, et ul, to John A. Jefferies, NE/4 of sect. 5, Bed B. R. M. Thompson Survey.
O. W. Testerman and wife to Jerry M. Drake and wife, lots 1, 2, 3, 4, 5, blk. 14, Fieldton.
A. C. Loftis to Carol Ann Gage, N/2 of NW/4 sect. 45, blk. 1, Halsell Subdivision.
Rosa Loftis to Gary Keith Squires, C/2 of NW/4 of sect. 45, blk. 1, W. E. Halsell Subdivision.
Millard C. Engram and wife to Robin E. Davis and wife, lot 1, blk 46, Sudan.
R. B. Knox to Dewey J. Bandy, tract out of blk 58, Sudan.
J. W. Henderson et ex, to L. W. Howard, et ux, all NE/4 sect 57, blk T2, R. M. Thompson.
Dealla Bettson Detzel, et uir et al, to Donald Street, NE 1/4 of sect 35, blk 2, W. E. Halsell, Subdivision.
Chester Harvey to Roy Dolle, E50 of lot 3, blk 7, Southmoor Addition.
W. B. Smith Jr., et ex, to Leah Muller, lot 10, blk 75, Olton.
Robert La McCurry, et ex, to Mary L. Wallace, lot 1, 2, Crabtree Subdivision, Spade, Tex.
Jack Taylor, et ex, to James B. Settle, lot 34, W25' of lot 35, blk 14, Crescent Park Addition.
Allie Reynolds McGee, et al, to William V. Reynolds, labor 13, league 650, State Capitol Lands.
Kenneth Wayne Winfield, et ex, to Harry G. Burgess Jr, et ex, lot 9, blk 4, blk 12, Westside Addition.
Bill D. Wells, et ux, to Jerry L. Burks, et ux, 3 ac. tract out of labor 11, league 685, State Capitol Lands.
Ted Oliver, et ex, to Quentin Redinger, all lot 24, blk 66, Olton.
Mildred Theford joined by husband M. P. Theford, to Mike Harmon Major and wife, lot 7, blk 21, Rowe Subdivision, blk 7, 8, Westside Addition.
Helen M. Moore, et vir, Earl C. Moore, to Luther Hill a single man, SW corner labor 3, league 666, State Captiol Lands
John Edd Hutchins, et ux, to Silbiano Rangel, et ux, lot 3, blk 1, Sunset Addition.
D. R. Hopkins, et ux, to Charles Edgemon, SE/4 of sect. 29, blk 1, R.M. M. Thompson survey.
Monroe Williams to Henry Scott lots 13, 14 in blk 2, Twilight Annex, Sudan.
Ricardo Gonzales to Frank M. Gonzales, lot 7, blk 12, Amherst.
James A. Garrett and wife, to Dr. Eerie Dell Adams, M.D., E55' acres, labor 7, W/105.1 acres, labor 8, league 657.
A. J. Commons, et ux, to Robert O. Hair, S/2 of sect 40, E. K. Warren Subdivision.
Sammy Hightower, et ux, to Jimmy Farmer, et ux, lot 32, blk 1, Westwood Addition.
C. M. Mears, et ux, to Melvin Mears, et ux, labor 5, league 692, State Captiol Lands.
F. A. Feagley, et ux, to J. W. Landis et ux, lot 4, blk 8, blk 12, Westside Addition.
Louis M. Ratliff Jr. and wife, Mary D. to J. D. Ratliff and wife, Sue, labor 7, league 674.
J. W. Gosdin, et ux, Robert E. DeLooch, et ux, labor 2, league 230, King Co. School Land.
Marion F. Green, et x, to Elson Rose, labor 20, leagues 637, State Captiol Lands.
Tom Sharp, et ux, to Dan Kelley, all lot 5, blk 3, Sudan.
Robert Don Wood, et ex, to Edward G. Burns, et ux, labor 20, league 216, Crockett Co. School Lands.
K. L. Moss, et ux, to Elva L. Graham, SW1/4 of section 24, blk O-2, D & SE Ry Co.
Calvin Wiseman Jr., executor of the estate of Beulah Wiseman deceased, al to Frankie Lee Wiseman, et ux, Labor 1, league 208, Ochiltree County School.
Dan D. Quigley, to Helen, to Thompson Imp. Co. lots 3, 4, 5, blk 138, Olton.
Charles W. Reynolds to Methodist Mission Home of Tex, lot 8, blk 13, lot 12, blk 16, lot 16, blk 112, lot 13, blk 159, Olton.
W. R. Stone, et uc, to H. J. Barker, tract out of labor 21, league 694, State Land Captiol.
R. D. Muller, et ux, to Roger Jones for Lfd. Savings & Loan, lot 10, blk 44, Sudan.
John A. Jefferies, et ux, to U.S.A. NE/4 of sect 5, blk. B.R.M., Thompson Survey.
Robin E. Davis, et ux, to U.S.A. lot 1, blk 46, Sudan.
L. W. Howard, et ux, to Louis Hair, NE/14 of sect 57, blk T-2, Lamb Co.

Tailoring Course Offered

A 16-week course in alteration tailoring will be held in Lubbock for persons 18 years old or older who are unemployed or underemployed. Persons must be able to write, speak and understand English, and have equivalent of a sixth education. Veterans given preference. Tentative date of the course is Feb. 28 through June 16. Applications will be taken now through Feb. 18 at the Texas Employment Commission at 1602 16th in Lubbock. Trainees will be allowed travel expenses. TEC will give job placement service to those completing course.



Dollar Day Specials!

One Table
45" Wide **FABRICS** 2 Yds. \$1.99
Values To \$2.98

100%, 54-60" Wide
DACRON DOUBLE KNIT \$2.99

New Spring Solids And Prints Ideal For Sportswear
60" 70% Cotton - 30% Dacron
Solids \$4.98 Prints \$3.99

100% Polyester
72" Wide
SINGLE KNIT Values \$4.98 \$7.99

100% Dacron
DOUBLE KNIT Values to \$6.98 \$3.99

Permanent Pleated
Arnel And Nylon Reg. \$5.98 \$3.99

54"
Prints To Match Pleats, Reg. \$6.95 \$4.99

60"
Dacron Denim \$3.99

Just Arrived
COMAL NYLONS
The finest in Quality Hosiery From 59c to \$1.79
Panty Hose For All Sizes

H & M FABRICS
SINGER SALES & SERVICE

Cottonseed Brittle?

The day may not be very far off when people will be eating toasted cottonseed nuts and cottonseed brittle candy. According to The University of Texas Cotton Economic Research, glandless cottonseed is a promising food product. The kernels can be toasted to be eaten like nuts, used in cooking or baking or made into spreads. Cottonseed nuts mixed with rice would provide a high protein and tasty meal, according to Kermit Voelkel with the UT Austin research agency. "The kernel can also be used in the making of cottonseed brittle candy," he said. The first commercial oil mill extraction of glandless cottonseed flour suitable for food applications took place in 1969 at the Producers Cooperative Oil Mill in Oklahoma City, he continued. The test was conducted under the supervision of the National Cottonseed Product Association and engineers of the Crown Iron Works Company in collaboration with personnel of the Southern Utilization Research and Development Division of the U. S. Department of Agriculture and the Oilseed Products Research Center at Texas A&M University. The product turned out was a light-colored, low-cost, high-quality protein source for human food. According to Voelkel, the flour appears to meet the food industry's stringent requirement for functionality. Mrs. Voelkel said that the glandless cotton seed, besides providing flour, could be used as a substitute for casein (a milk derivative) in baking products, powdered coffee creamers and ice cream mixes. A big plus factor for the glandless cottonseed is its adaptability to most of the countries that have fast population growth, but acute food and protein shortages. "The time may come when our chief reason for growing cotton is not for its cotton lint but for its seed," he said.

Dollar Days

LADIES & JR'S
PANTS
1/2 Price

PANT SUITS
ONLY 3
\$20.00 EACH

ONE GROUP
MARJA BRAS
1/2 Off

LADIES & JR'S
COATS
GREATLY REDUCED
SOME 1/2 Price

MARCELLE HYPRO ALLERGENIC COSMETICS
SEE OUR NEW SPRING MERCHANDISE

ONE GROUP, COLORED
LEVIS 1/3 Off

HAGGAR SLACKS
1/2 Price

ONE GROUP
BOOTS, HATS & SHIRTS
1/3 & 1/2 Off

FISHING EQUIPMENT 1/2 Off

CLOSE-OUT
ONE TABLE OF MERCHANDISE
AND AMMUNITION 1/2 Price

FRONTIER STORE
510 PHELPS AVE.

County's Well Down March 18

Annual Lamb County Spelling Bee is held for 2 p.m. Saturday, March 18, in the district courtroom of the county house in Littlefield.

Spelling spellers from Amherst, Littlefield, Olton, Spade, Springlake-Earth and other schools will participate in the county bee.

Members of the county bee will receive individual plaques and white ribbons. Individual school winners will receive white ribbons.

Director of the county bee is C. Roy Green, county school superintendent.

Cecil Green will direct the regional spelling bee which is scheduled April 15 at the Wilson Junior High School in Lubbock.

Winner of the regional competition will compete in the national spelling bee in Washington, D. C. June 5-9, and all expenses will be paid by The Avalancher, sponsor of the bees.

Books of the word practice book, "The Champions," are available for sale at the switchboard of the Leader-News, or may be ordered by addressing the Spelling Bee Office, Box 491, Lubbock.

Lower Divorce Rate Evident In County

In Lamb County, do marriages last longer than they do elsewhere? What is the divorce rate in the local area compared with what it is in other communities?

According to the latest statistics, the great majority of local people, once they get married, tend to stay that way. However, breakups among them are occurring more frequently now than in former years.

That is in line with the times. According to recent government figures, the divorce rate in the United States has jumped no less than 33 percent in the last ten years.

In 1960, for every 1,000 couples throughout the country who were married, there were 35 divorced persons. In the past year this ratio rose to 47 per 1,000, the Census Bureau reports.

At the present time there are some 4,272,000 men and women in the nation who have been divorced and have not remarried. In addition, there are 2,662,000 who are listed as separated.

Among Lamb County residents, the divorce rate is on the low side, compared with the national.

The tabulations show that there are 30 divorced people locally for every 1,000 married couples.

Elsewhere in the West South Central States, by way of comparison, the ratio is 57 divorced per 1,000 couples and, in the State of Texas, 61 per 1,000.

In actual numbers, there are 110 divorced men in the local area and 157 divorced women.

The probability of remarriage is apparently quite different for the men than for the women. For every divorced man who was still eligible for remarriage in 1970, there were two divorced women who had not remarried.

Census officials conclude that men have greater opportunities to remarry and greater inclinations to do so.

Sample surveys have been made to determine how many people were once in the divorced column but have since remarried. In general, it was found, there are approximately 2.5 such persons for every one who is currently divorced.

On that basis, it is estimated that there are about 670 men and women in Lamb County who had previously been divorced.



JACK D. HUTTON

Church Of Christ Gospel Meet Set

A former Ninth Street Church of Christ minister is holding a gospel meeting at the Ninth Street Church of Christ in Littlefield Feb. 13-16.

Jack D. Hutton from Turkey, Tex. who was minister here two years has chosen the topics, "Love Without Demand," "No Greater Sin," "Choose Ye", "Life Is Too Short," and "The Greatest Tragedy," for the sermons he will give during the meeting.

Sunday morning services begin at 10:30, the Sunday evening worship is at 6 o'clock, and the Monday, Tuesday and Wednesday services are slated for 7:30 p.m.

The public is invited to attend.

Honor List at West Texas State University. Beene had a 2.8 average. WTSU uses the 3.0 grading system. Beene is a sophomore finance major.

MRS. RUSSELL INGLE is in Portales, N.M. to be with her father, C.C. Nixon, who is seriously ill. Also visiting him during the weekend were his granddaughter and family, the Calvin Hervons.

WELDON WISEMAN is undergoing tests at the Methodist Hospital in Lubbock.

FUNERAL rites for J.O. Cherry, father of Mrs. Tommy Cate, were held Jan. 27th in Streetman.

SUDAN

BILLYE DOTY 933-2467



MR. AND MRS. W. O. Willingham were in Plainview Saturday to attend the funeral of newspaperman, Herbert Hilbun, who died Thursday. They spent the remainder of the weekend there with her father, Jerome Buchanan.

MESSERS. AND MMES. Coleman Terrell, Ves Terry, Ralph May, Guy Walden, F. M. Smith and Radney Nichols attended the SMU-Tech basketball game in Lubbock Saturday night.

MR. AND MRS. Ross Nettles of Gross Valley, Calif. were overnight guests recently of his sister, Mrs. Evah Doty. They also visited other relatives in Hereford, Amarillo and other points in Texas.

MR. AND MRS. J. W. Olds left last Wednesday for Falcon, where they will spend several days. Mr. and Mrs. Ed Williams left Monday to join them.

DEXTER BAKER JR. was injured last week in a farm equipment accident and stayed overnight in the Littlefield Hospital.

OTHER Sudan and area people, who were patients recently in Littlefield hospitals, include Mrs. Pat DeLoach, Calvin Wiseman, Mrs. Nettie Quisenberry.

MRS. JOSEPHINE FISHER and daughter, Missy, have been confined to their home with the flu.

MR. AND MRS. Waymon Gordan who were patients recently at the Amherst hospital are recuperating at home.

BOARD MEMBERS of Farmer's Co-op Gin attending a dinner in Lubbock Thursday night were Messers. and Mmes. R.C. Williams, Noble Dudgeon, F.M. Smith, Edwin Harper, Edward Fisher, Donnie Cowart. Accompanying them were Mr. and Mrs. Gayle Brown, she is office manager for the gin. Mr. and Mrs. Kenneth Wiseman, board member, were unable to attend.

J.C. DOTY was taken to the South Plains hospital early Sunday, where he is still a patient. His condition is reported improving.

MRS. LAURA HAY returned home Monday from Houston, where she had been visiting in the home of a niece, Mr. and

Mrs. Dick Goulden. Her sister and husband, Mr. land Mrs. Olen May of Illinois met her there. Other visitors were Mrs. Billie McNeeley and daughter, Mary Will. Mrs. McNelley is a former resident of Sudan.

DAN PROVENCE was admitted Saturday to the Amherst hospital. It was reported that he is suffering from pneumonia.

DENNIS BEENE, son of Mr. and Mrs. Eddie Beene of Needmore, is among the 245 students named to the Dean's

Starting Dollar Day 8-Track Tapes



Reg. \$6.98
Value Now **549**

These and many more now in stock at Pratt's Tape Department!

ONEIDA Stainless Steel 6-Piece Place Setting
7.50 Values.....Now **\$2.99**
9.95 Values.....Now **\$3.99**
Many 50-Piece Sets Reduced Up To 50% Off!

ALL SPECIALS ONE WEEK ONLY!
Pratt's Jewelry
5th And XIT

ATTENTION FARM BUREAU MEMBERS

TAKE ADVANTAGE OF YOUR "SAFEMARK" TIRE PROGRAM

3.5 x 38	\$89.80
3.9 x 34	\$96.35
4.4 x 34	\$115.05

Plus Sales Tax and Installation

OTIS BENNETT
SEE YOUR SERVICE AGENT
OR CONTACT YOUR LOCAL
LAMB COUNTY FARM BUREAU OFFICE

perry's FEBRUARY DOLLAR DAYS

SPECIALS GOOD MONDAY - TUESDAY - WEDNESDAY ONLY

VISIT OUR FABRIC DEPARTMENT

SPRING DACRON DOUBLE KNIT
\$2.99 - \$3.99 - \$4.99
MON., TUES., WED.
FLANNEL CLOSE-OUT
Compare At 69c Yd.
37¢ Yard Or 3 Yards **\$1**

VALENTINE HEART BOXED CHOCOLATES FOR YOUR SWEETHEART

	Reg.	Sale Price
E. J. BRACH'S, 1 Lb.	\$2.55	\$2.49
1 Lb. Lace Top Box	\$3.50	\$2.99
4 Lb. Lace Top Box	\$11.50	\$9.88
BRACH'S, 1 Lb. Heart Box .	\$1.49	\$1.29
1 Lb. Bow Top Box	\$3.75	\$3.49
2 Lb. Heart Box	\$4.50	\$4.49
2 Lb. Lace Top Box	\$6.50	\$5.88

LARGE SELECTION OF VALENTINE PARTY FAVORS-CANDY-CARDS ETC. A 10% DISCOUNT TO UNPROFIT ORGANIZATIONS UPON REQUEST.

PRESTONE ANTI-LEAK SUMMER COOLANT ANTI-FREEZE

IN METAL CANS
REG. \$1.87 GALLON
MON., TUES., WED. ONLY
\$1.27 GALLON

VISIT OUR DISCOUNT DRUGS

ITEM	REG. PRICE	DOLLAR DAY
LISTERINE MOUTHWASH, 14 Oz	83c	66c
SCOPE MOUTHWASH, 12 Oz	83c	66c
CRIGHS ALCOHOL, 16 Oz	19c	13c
AQUA NET HAIR SPRAY, 13 Oz	67c	2 For \$1
KOTEX, 12 Count	44c	3 For \$1
BAYER ASPIRIN, 100 Count	77c	57c
HALEYS M. O., Pint Size	99c	87c
GILLETT SOFT 'N DRY DEODORANT, 3.3 Oz ...	66c	53c
INTENSIVE CARE LOTION, 6 Oz	66c	53c
GILLETT SHAVE CREAM, 11 Oz	79c	47c
KLEENEX TISSUE, 200 Count	31c	4 For \$1

THESE PRICES GOOD MON., TUES., WED. ONLY

JUST ARRIVED FANFAIR INTERIOR LATEX WALL PAINT

White-Birch White-Petal Pink-
Yellow-Aqua-Beige-Green-Soft Gray-Blue

MON., TUES., WED. ONLY
\$1.77 GALLON
OUR REG. PRICE \$1.99 GALLON

SPRING REMNANT FABRIC ASSORTMENT

Over 3,000 yards to choose from. Playtime prints - sports permanent press - deluxe permanent press prints - blended permanent press prints - summerette prints - colorama prints - shirtwaist prints - wash prints - sports solids - hi-style prints - blended solids.

MON., TUES., WED. ONLY
REG. 59c YARD
47¢ YARD OR 2 YARDS FOR **88¢**

FANTASTIC SHOE SALE

10% OFF SHOES ON RACK'S WITH RED TICKETS
HI-FASHION SHOES AT PERRY'S LOW-LOW DISCOUNT PRICES.
SPRING SHOES ARRIVING DAILY.

POLAROID SQUARE SHOOTER CAMERA

GETS YOUR PICTURE IN ONLY 60 SECONDS.
Reg. 34.88
MON., TUES., WED. ONLY
\$27.88
SORRY-NO LAY-AWAY

BUTTON BONANZA

REG. 5c A CARD CLOSE-OUT PRICE **2¢** CARD

BANKAMERICARD *wherever you shop*

305 PHELPS AVE. LITTLEFIELD, TEXAS
DAILY: 8:30-6:00
SAT.: 8:30-7:00

perry's

SPADE NEWS

MRS. EVONE OLIVER
385-5729

LEON LEONARD'S R. L. Page of Morton, went surgery Friday in Methodist Hospital. AND MRS. Doug had have recently moved to Colorado. Mrs. Kerwald is the daughter of Mr. and Howard Keener of field. AND MRS. Dwight and Mrs. Jack were in Lubbock for the Texas SMU basketball game at the Municipal Coliseum. MARI WALLACE, a senior at Spade High School, was named Who's Who in English this year. Sharon, a freshman student, also named in English, science and home economics. Chris Wallace was named Who's Who in science for sophomore class. Terri, and Chris are the daughter of Mr. and Mrs. Leroy.

AND MRS. Duane's sons were also named to the list. David, a junior, and Nancy, a sophomore, both named to the list in English and math. His brother, Tommy, freshman, named to the list in English and math. They are the sons of Mr. and Mrs. Nancy Srygely.

MARKETA LEONARD, daughter of Mr. and Mrs. Leonard, was named Who's Who in typing. Markeeta is a senior this year.

AND MRS. Duane's sons were also named to the list. David, a junior, and Nancy, a sophomore, both named to the list in English and math. His brother, Tommy, freshman, named to the list in English and math. They are the sons of Mr. and Mrs. Nancy Srygely.

BRENDA HOPPER took more honors in English. She is the daughter of Mr. and Mrs. Travis Hopper. AND MRS. Carl Davis arrived home from many last Friday night. Davis is the daughter of Mr. and Mrs. Travis Hopper. LYON REED, a man, received Who's Who in math. He is the son of Mr. and Mrs. Carl Reed.

AN GLAZNER, daughter of Mr. and Mrs. Muggs Glazner, the sophomore award in history, science, home economics and math.

RL THOMPSON visited Tuesday night with Mrs. Stubblefield and Mr. and Dwight Faver and Stubb. The FFA boys and their wives left Friday night after Spade-Amherst ballgame to the Fat Stock Show in Ft.

JOE BAILEY, Mrs. R. Stubblefield and Doris Stubblefield visited with Travis Hopper in the Methodist hospital Wednesday night.

UPPER GUESTS Friday in the home of Mr. and Mrs. Stubblefield were Mrs. Stubblefield, Mrs. Jack Stubblefield and Mr. and Mrs. Oliver and Elisa.

KATHY BAILEY and Bill were the guests of Mr. Mrs. Joe Bailey for a few days. Kathy, the daughter of the hostess for mental Air Lines and is named at the present time in Philadelphia Eagles. They Saturday afternoon for a visit with Bill's.

AND MRS. J. A. Streeby, residents since 1940, have moved to Ropesville. AND MRS. Harvey Ray and his wife are the proud parents of a 7 lb., 5 oz. son born Jan. 28. He has been named Robert Edward.

AND MRS. Dale Crafton children of Lubbock spent time with Mrs. Crafton's son, Mr. and Mrs. Joe.

DE HIGH SCHOOL students elected their favorites for the year. They are: Mr. and Mrs. Longhorn—Cindy Longhorn and Kenny Ramage; best—Terri Wallace and Gray; best all around—Leona Leonard and Jimmy Sewell; most athletic—Debbie and Jimmy Sewell. FFA president is Jimmy Sewell. The sponsor is Bennie Mills as their heart and Sherry McCoy Girl.

MR. AND MRS. Mack Vann and Rhonda spent a few days with Mr. and Mrs. Paul Pace and sons of Lake Dallas.

MR. AND MRS. W. E. Mitchell and their nephew, Mr. and Mrs. Smokey Mitchell of Plainview attended the basketball game Tuesday night in Plainview between the Hutcherson Flying Queens and the Wa Tung Girls Team from Taiwan, the champions of the Republic of China.

THE SPADE girls met at Lubbock Tuesday night and brought home a victory of 72-49. Top scorers for Spade were

Gayla Freeman with 27, Brenda Hopper 23 and Debbie Myers, 22. The boys team also won their game 56-46.

MRS. H. W. WALLACE left Friday morning for Fontanna, Calif. to visit with three of her children and their families, Carlton Wallace, Rob Wallace and Evelyn Harley.

MR. AND MRS. W. E. Mitchell spent Sunday with Mrs. Mitchell's mother, Mrs. J. H. Palmer in Halfway. Other visitors in the Palmer home were Mrs. Mitchell's brother and family, Mr. and Mrs. Emmitt Palmer also of Halfway.



NEW C-C PRESIDENT Doyle Patton, left, presents a scrapbook of C-C activities for 1971 to outgoing president Jerry Kehoe. Master of Ceremonies Bob Wear looks on during the presentation at the Annual Chamber of Commerce Banquet Saturday night, Jan. 29.

OUR JANUARY CLEARANCE CONTINUES

Dashing... Smashing... **PRICES CRASHING!**

Boy's Boots \$5.00
B-Widths As Low As

Bill's Boot Shop



SERVE THRIFTWAY U.S.D.A. CHOICE BEEF



**T
H
R
I
F
T
W
A
Y**

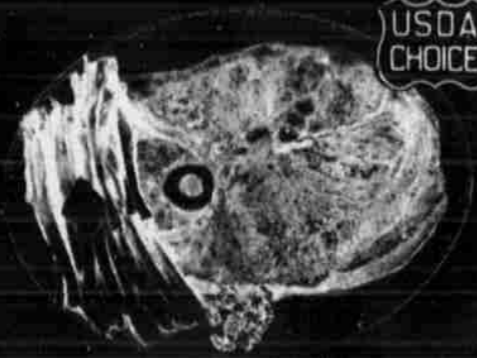

ROUND STEAK 98¢

Key Club STEAK 1.29 lb.

RIB STEAK 98¢ lb.

WILSON CERTIFIED SLICED **BACON 79¢** lb.

WATCH THIS AD FOR A CUSTOMER BONUS COMING SOON

- Fruit Cocktail 29¢
- Lima Beans 3 for \$1
- Pineapple 35¢
- Cranberry Sauce 2 for 49¢
- Asparagus 39¢
- Green Beans 2 for 49¢
- Tomatoes 2 for 49¢

- Orange Drink 3 for \$1
- Shurfine Milk 6 for \$1
- Dill Pickles 59¢
- Syrup 49¢
- Shortening 79¢
- Toilet Tissue 79¢
- Dream Whip 79¢
- Marshmallows 25¢
- Glass Cleaner 39¢
- Detergent 59¢
- Dog Food 9¢

- Wesson Oil 1.29
- Soup 10 for \$1
- 7 Up 39¢
- Tamales 39¢
- Bread 29¢

GLADIOLA **FLOUR \$1.89** 25 POUND PAPER BAG

- SHURFINE FROZEN Orange Juice 5 for \$1.00
- ROMAN CHEESE SAUSAGE PEPPERONI Frozen Pizza 49¢
- PARKAY Margarine 3 for \$1
- PILLSBURY BUTTERMILK OR SWEETMILK Flaky Biscuits 2 for 25¢
- KRAFT Velveeta Cheese \$1.39
- CRACHER BARREL STICK Kraft Cheese 69¢
- PHILADELPHIA Cream Cheese 2 for 29¢
- KRAFT, PLAIN PIMIENTO-JALAPENO Cheese Whiz 59¢
- KRAFT Squeez-A-Snacks 2 for 89¢
- CHOICE Vanilla Wafers 3 for \$1.00
- KRAFT Macaroni Dinners 2 for 45¢

ALL PURPOSE RUSSET **POTATOES 20 69¢** lb. BAG

BANANAS 9¢ CENTRAL AMERICAN POUND
LEMONS 29¢ SUNNIST POUND
CUCUMBERS 25¢ FRESH GREEN SLICERS POUND

ORANGE TOMATOES 19¢ 59¢ 23¢
CELERY

Wagner Drink 3 for 87¢

TASTERS CHOICE **COFFEE \$1.09** FREEZE DRIED 4-oz. JAR

FINE IMPORTED PORCELAIN CHINA **Lovelace** BY CROWN VICTORIA

THIS WEEKS FEATURE PIECE WITH EACH \$5.00 PURCHASE **BREAD AND BUTTER PLATE ONLY 39¢** EACH

Oxydol 79¢ Full power detergent plus color-safe bleach SPECIAL PRICE 10: OFF LABEL 3.5 1-oz. QUANT SIZE ONLY

Vaseline INTENSIVE CARE Bath Beads 89¢

WE HAVE A FULL SELECTION OF **ONION PLANTS AND SETS** IN OUR PRODUCE DEPARTMENT

Renfro Bros. THRIFTWAY ESTABLISHED IN 1929 Norman And Raymond Renfro 819 East 4th Street Littlefield, Texas



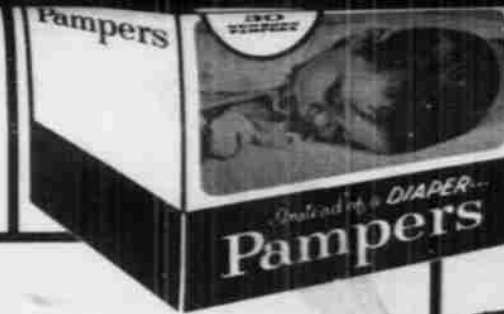

PAMPERS NEW TODDLERS BABIES OVER 25 LBS.
 DAYTIME 30'S (While They Last)
\$1.39 **93¢**

MENTHOLATUM STICKS
19¢

ALLERGENIC EYE SHADOW
49¢

HAIR BRUSHES
 SPECIAL SALE!
This Week's Feature
 Special Feature
 YOUR CHOICE **19¢**

KOTEX PLUS
69¢

KLEENEX 200'S
 YOUR CHOICE OF COLORS (While They Last)
4 FOR \$1

HAIR SPRAY
 SCENTED OR UNSCENTED
 Reg. - Extra Hold-W/Lemon
67¢

LIQUID PRELL
 IMPERIAL SIZE
89¢

SECRET SUPER SPRAY
 OUR REG. 83¢
57¢

SECRET ANTI-PERSPIRANT
57¢

SCOPE MOUTHWASH
 SUPER SIZE
 24 OZ
99¢

LILT
 PUSH BUTTON
\$1.19

LILT
 LITTLE GIRL
99¢

ZEST BAR SOAP
3 FOR 49¢

MR CLEAN
 28 OZ BOTTLE
43¢

COMET CLEANSER
 14 OZ
15¢

BIZ LAUNDRY PRE SOAK
 38 OZ
93¢

BRYLCREEM
 KING SIZE
 OUR REG. 99¢
59¢

TOOTHPASTE
 GIANT FRESHMINT MACLEANS
 (While It Last) **39¢**

BUFFERIN
 TWICE AS FAST AS ASPIRIN
 (Supply Limited)
 BOX OF 60 **67¢** BOX OF 36 **47¢**

4 WAY COLD TABLETS
 (Quantity Limited)
 BOX OF 50 **79¢**

SCORE
 NATURAL MEN'S HAIR SPRAY
 11 OZ
57¢

WOOLITE RUG CLEANER
 22 OZ AERSOL NO. 6210
 OUR REG. \$1.49 **79¢**

BAGGIES
 Plastic Bags
 SANDWICH
27¢

FOODWRAP BAG
27¢

GARBAGE BAGS
 PLASTIC
19¢

TOOTHBRUSHES
 PEPSODENT HARD-MED.-SOFT
21¢

TOOTHPASTE
 PEPSODENT FAMILY SIZE
57¢

SWAN LIQUID
 15¢ OFF
49¢
 32 OZ

BEAUTY BATH
 NO. 822
 OUR REG. \$1.49 **39¢**

KOTIQUE AFTER SHOWER MIST
 NO. 824
 OUR REG. \$1.49 **39¢**

FEM DEODORANT SPRAY
 NO. 873
 OUR REG. \$1.89 **69¢**

FINAL TOUCH FABRIC SOFTNER
63¢
 32 OZ

NEW HEAD & SHOULDERS SHAMPOO
89¢
63¢
97¢

LOTION **89¢**
JAR **63¢**
TUBE **97¢**

FREEZE DRIED COFFEE
63¢
 2 OZ
99¢
 4 OZ
\$1.79
 8 OZ

GIBSON'S DISCOUNT CENTER

311 EAST 8TH
LITTLEFIELD, TEXAS

BEST SELLERS



JERGENS
**BATH
BEADS**

47¢

No. 4015



WHINK
**BATH
OIL**

69¢

1/2 GALLON



GLADE
**AIR
FRESHNER**

37¢

7 CZ.



EASY-OFF
**WINDOW
CLEANER**

39¢

No. 0090
18 1/2 Oz.
Aerosol

31¢

No. 0980
15 1/2 Oz.
Liquid



12 OZ
**PEPTO
BISMOL**

Our Reg.
\$1.39

99¢

LEMON PLEDGE
**FURNITURE
POLISH**



67¢

9 5/8 Oz.
Aerosol



ABSORBINE
**ARTHRITIC
PAIN LOTION**

99¢



INDUSTRIAL
DRAIN O

Gibson's Special

69¢

35 Oz.



Children's
BAYER ASPIRIN

24¢

Gibson Special

**PALMOLIVE
LIQUID**

59¢

Gibson's
Special



22 Oz.

**SUAVE
CREME
RINSE**

57¢

Gibson
Special



**NICE
N
EASY**

Hair Color

\$1.19



by CLAIROL®

5

28 Oz.
Bottles

\$1.00

No Deposit, No Return

COLA COLAS

With Reseal Caps.



WHERE YOU ALWAYS BUY THE BEST FOR LESS
GIBSON'S DISCOUNT CENTER

STORE HOURS: MONDAY, TUESDAY, THURSDAY
AND FRIDAY. 9:00 A.M. TO 6 P.M.

WEDNESDAY and SATURDAY 9:00 A.M. TO 7 P.M.

SUNDAY 1:00 P.M. TO 6 P.M.

These Prices Good From Monday
February 7, 1972 Through Sunday February 13, 1972.

Chocolate Valentine

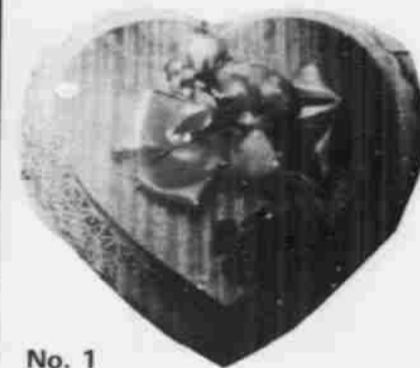

No. 1

By Shari

Compare At \$3.75

\$2.49

Box

Chocolate Valentine



With Doll

By Shari

Compare At \$6.95

4.59

Box



STEREO

Unit On Roll Away Table With 8 Track
AM - FM Radio, Headphone Set, Two
8 Track Tapes and 3 Long Play Albums
Our Reg. \$189.95

\$149.95

RECORD SALE

COMPARE AT \$3.98	AT GIBSON'S	\$2.49
COMPARE AT \$4.98	AT GIBSON'S	\$2.99
COMPARE AT \$5.98	AT GIBSON'S	\$3.69
COMPARE AT \$6.98	AT GIBSON'S	\$4.39
COMPARE AT \$9.98	AT GIBSON'S	\$6.59
COMPARE AT \$11.98	AT GIBSON'S	\$8.49

BUY AND SAVE FROM OUR LARGE RECORD SELECTION.

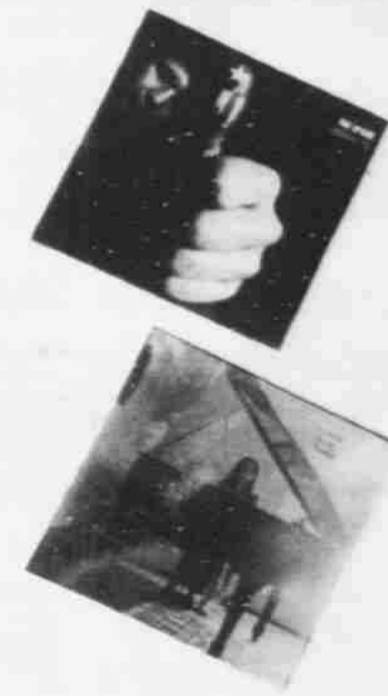
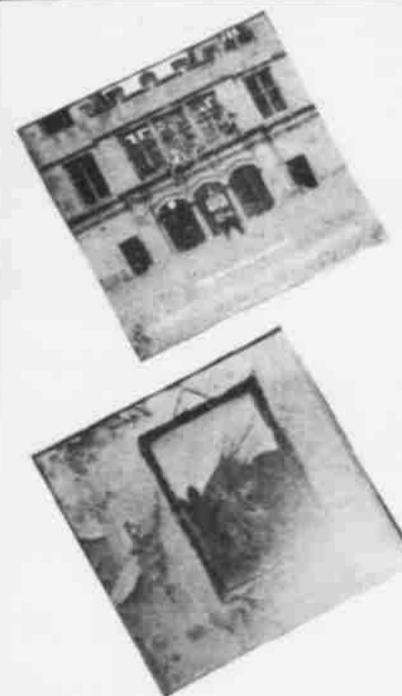

Valentimely SAVINGS



LAY'S POTATO CHIPS

TWIN PAC
REG 69c

43¢



Coca Cola

28 OZ.
NO DEPOSIT,
NO RETURN

5

FOR

\$1



You Are Invited To Attend Our Gospel Meeting

February 13-16



JACK D. HUTTON
TURKEY, TEXAS

sermons

Love Without Demand
No Greater Sin
Choose Ye
Life Is Too Short
The Greatest Tragedy

SERVICES

SUNDAY

10:30 A.M. 6:00 P.M.

WEEKDAYS

7:30 P.M.

CHURCH OF CHRIST

WEST NINTH STREET

LITTLEFIELD, TEXAS

Lamb County Families Buying Better Homes

With incomes such as they are locally, how much can the average Lamb County family prudently afford to spend for a home?

How big a load may it take on in the form of monthly carrying costs without getting overburdened?

The questions are pertinent at this time because many local families are in the market for new homes. They have been house hunting for a long time but have been unable to get what they wanted. The selection was small and the prices high. More recently, however, the situation has improved.

Some guidelines on home buying for families in various income brackets come from the Federal Housing Administration, the American Bankers Association and others.

In general, they say that the cost should not be much greater than twice the family's annual income. Those with small incomes sometimes have to go as high as 2.5 times their earnings. On the other hand, those in the upper brackets may spend only 1.5 times their income to obtain suitable homes.

On that basis, Lamb County families

whose incomes are close to the local average are in a position to buy more expensive housing than families in many other communities.

That is because the local average is relatively high, amounting to approximately \$10,750 gross per family, according to the latest figures.

Applying the recommended rule of thumb, those in the area with average incomes could therefore safely buy homes costing up to \$22,600.

Many Lamb County families have earnings that are well above the norm and others have less. Those in the upper ranges can afford more expensive homes, at the same time using a smaller proportion of income in doing so.

As a guide to carrying costs, including mortgage payments, taxes, insurance, maintenance and utilities, the latest report shows that the average purchasers of homes bought with mortgages insured by the FHA took on monthly payments equal to nearly one-fifth of their income.

Because of the tight market in recent years, houses have gone up steeply in price. In Lamb County, the median price rose 20 percent in the past 10 years.

PEP

MRS. CONRAD DEMEL

933-2222

ST. PHILLIPS' altar society held their monthly meeting in the PEP Parish Hall Jan. 19. It was dedicated to the Holy Family.

The President Marilu Gerik called the meeting to order. Father Kevin Clark led the

opening prayer. Roll call and the minutes were ready by Mary Ann Glumpler and the treasurer's report was given by Marcie Demel.

Guest speaker was Father O'Leary of Muleshoe. He talked about the places where he had lived and of incidents that occurred to him.

Refreshments of cake, coffee and soft drinks were served to the 15 members present.

Hostesses were Marilu Gerik, Mary Ann Glumpler and Lydia Green.

RECENT DINNER guests in the home of Mr. and Mrs. Leonard Albus were Judy Diersing of Littlefield and Helen Lynch of Morton.

MRS. JERRY WELLS and children of Levelland were Sunday visitors in the home of her mother, Mrs. Celia Sokora.

MR. AND MRS. Ray Decker are the proud parents of a boy, born Jan. 20, at Littlefield Hospital. He was named Neal Wade, and weighed 7 lbs., 15 ozs. Grandparents are Mr. and Mrs. Leonard Albus and Mr. and Mrs. Jerome Decker.

THE PEP homecoming was held in the school cafeteria Jan. 29. Speaker for the banquet was Albert Simmacher of Hereford.

Homecoming Queen was Karen Green, crowned by the president of the Student Council, Dave Shannon, and she was given a bouquet of white mums.

Officers are Bennie Silhan, president; Maloy Simmacher, vice president; and Ann Albus, secretary-treasurer.

Mrs. Valeria Shannon and Mrs. Evelyn Albus cooked for the homecoming banquet, served a meal of turkey, dressing, and all the trimmings.

MR. AND MRS. Conrad Demel and Miki, and Eugene, Mr. and Mrs. Max Demel and Sherri and Mrs. Norman Demel attended the wedding of Mark Followill and Sherri Dungan, at Artisia, N. M., Jan. 29.

MR. AND MRS. Clyde Followill and Cathy of New Home were overnight guests in home of Mr. and Mrs. N. C. Demel, Jan. 29-30.

MR. AND MRS. Albert Simmacher and family of Hereford spent the weekend of Jan. 29-30 in the home of Mr. and Mrs. Frank Simmacher.

LINDA JO SIMANCHER, daughter of Mr. and Mrs. Mathis Simmacher of Portales, spent the weekend with Mrs. Harriett Phillips and son. Mr. and Mrs. Marshall Campbell of May, Tex. attended the Pep homecoming and visited with friends over the weekend.

A. W. LOWERY, a former teacher of Pep, is reported in critical condition at the Hall and Bennet Hospital, at Big Springs. He apparently suffered a stroke recently.

MICHAEL ALBUS and Charles Shannon, students of Southwestern State College of Weatherford, Okla. visited in the homes of their mother, Mrs. Evelyn Albus and Mrs. Valeria Shannon.

MR. AND MRS. Elroy Simmacher of Lubbock, Mr. and Mrs. Joe D. Hinerick of Slaton and Mr. and Mrs. Clarence Albus Jr. of Lubbock were among those who attended the Pep homecoming.

MRS. HILDA KUHLER and Brenda and Randy visited in the home of Mr. and Mrs. Roy Kitten and son at Lubbock, Jan. 29.

MRS. CELIA SOKORA returned home from Rhineland

after spending the past few days taking care of her mother, Mrs. Currie Kuhler.

Area Servicemen

Army Private Richard E. Bundick, 18, son of Mrs. Nelda J. Cheshier of Littlefield, recently completed a 10-week medical corpsman course at the U. S. Army Medical Training Center, Ft. Sam Houston, Tex.

He learned to perform routine patient care and treatment duties in combat areas, hospital units, dispensaries, clinics and other medical facilities. He also received instruction in the transportation of sick and wounded by ground, air and water means.

Pvt. Bundick entered the Army last August and received basic training at Ft. Polk, La.

He attended Littlefield High School and was employed at Knight's Rest Home before entering the Army.

Army Private France S. Jackson, 20, son of George F. Jackson of Anton, recently completed eight weeks of basic training at the U. S. Army Training Center, Infantry, Ft. Polk, La.

He received instruction in drill and ceremonies, weapons, map reading, combat tactics, military courtesy, military justice, first aid, and Army history and traditions.

WATER REPORT The Metropolitan Water Board's annual report commended a crew of maintenance men who use bicycles to speed through traffic jams on emergency calls.

FOR A BETTER *Buy...* BETTER GO TO **GEBO**

TIRES and BATTERIES

ONE BIG WEEK

12th ANNUAL FACTORY DAYS SALE

Feb. 7th - 12th

DIRECT FACTORY PURCHASES TRUCK LOAD LOTS SAVE

THESE ARE JUST A FEW OF THE BARGAINS

Presto Toaster Oven \$4.99	STP Stop Leak59c
Sylvania, 25-100 Watt Light Bulbs . . . \$1.90	Champion-AC Spark Plugs59c
.22 Cal. Federal Shells 63c	1/4" Random Length, 19 ft. - 23 Ft. Air Hose \$1.99
50 Ft. 16/2 Rubber Extension Cord .. \$1.95	5/8 x 18" Wrecking Bar . . .49c
6 Ft. Aluminum Step Ladder ... \$12.95	Cee Tee Pliers ... 65c
Leather Gloves .. \$1.99	11 Pc. Combination Wrench Set . . . \$7.99
	Lincoln, 225 Amp. Arc Welder ... \$89.95

TIRES - CLOSE OUT PRICES ON 4 PLUS 2 GLASS TIRES

FREE COFFEE Donuts All Week PRICES GOOD AT ALL 9 STORES

GEBO'S

508 HALL AVE. LITTLEFIELD

Area Servicemen

after spending the past few days taking care of her mother, Mrs. Currie Kuhler.

Area Servicemen

Army Private Richard E. Bundick, 18, son of Mrs. Nelda J. Cheshier of Littlefield, recently completed a 10-week medical corpsman course at the U. S. Army Medical Training Center, Ft. Sam Houston, Tex.

He learned to perform routine patient care and treatment duties in combat areas, hospital units, dispensaries, clinics and other medical facilities. He also received instruction in the transportation of sick and wounded by ground, air and water means.

Pvt. Bundick entered the Army last August and received basic training at Ft. Polk, La.

He attended Littlefield High School and was employed at Knight's Rest Home before entering the Army.

Army Private France S. Jackson, 20, son of George F. Jackson of Anton, recently completed eight weeks of basic training at the U. S. Army Training Center, Infantry, Ft. Polk, La.

He received instruction in drill and ceremonies, weapons, map reading, combat tactics, military courtesy, military justice, first aid, and Army history and traditions.

WATER REPORT The Metropolitan Water Board's annual report commended a crew of maintenance men who use bicycles to speed through traffic jams on emergency calls.

Olton News

THE BAPTIST ASSOCIATIONAL Music Festival is only two weeks away. Baptist High School students under the direction of Jon Ramsour are busily preparing their music, which they plan to sing for the contest. All students who plan to enter in either vocal or instrumental solo competition need to contact the music office.

Rowland visited weekend in Abilene father, Mr. and Mrs. Rowland and son, Mr. F. A. Donnelly and On their return night they attended services in Lubbock in the home of Mr. Howard Hulet.

RCA SPECIAL XL-100 100% SOLID STATE AccuColor TV

A quarter century of TV leadership culminates in XL-100. Here is the finest color in RCA history. 100% solid state Tuning's a snap with AccuMatic color monitor. Ultra-bright tube. And this giant-screen XL-100 console model is Anniversary priced!

Cox FURNITURE APPLIANCE

Silver Anniversary Priced **\$625**

DOLLAR DAY Specials

Cover Girl Mittens \$10.00
Black & Beige Leather

Values to \$17.95

ONE TABLE	49c
HEELS	24.95 Values
\$1.99 & \$2.99	Stacked Heels & Dress Shoes
26.95 Values	By California Cobb
With Matching Bags	17.95 Values
\$10.99 & \$12.99	5.99 To 8.00
16.95 Values	Girl's Loafers AND FLATS \$4.00
PIXIES	One Group \$3.00
Children's White Patent Boots	\$4.00
Boy's And Girls Shoes	JARMAN SHOES
12.95 Values	For Men - 19.95 Values
\$3.99 And \$7.99	\$5.99 - \$7.99 - \$12.00
One Group Mary Grey	HANDBAGS
Hose 99c	\$1.99 To \$9.00

Moss Shoes

EXTRA SAVING

Nationally Famous Brand

DRESS SLACKS	SAT. - SUN. - MON.	BLIZZARD PROFF INSULATED PERM PRESS
MEN'S \$3.99	LADIES PANTS	Coveralls \$15.00
Reg. \$13.00	Odds And Ends	REG. \$15.98
	Sizes 5 To 16	
	Reg. \$3.99	2 For \$1
MEN'S SHOES \$3.29	GIRL'S SWEATERS	MEN'S PERM PRESS Coveralls \$8.00
	Sizes 3-14	REG. \$10.95
	Reg. 3.99	
MEN'S HI-STYLE SHIRTS \$3.99	Ladies Bras	BOYS' SLACKS
Reg. \$7.99	Reg. \$2.98	Reg. \$6.00
	\$1.47	2 For \$7.00
LONG SLEEVE Boys' Shirts 2 FOR \$5	LADIES DRESSES	BOYS' FLANNEL Pajamas \$1.00
	Reg. Values \$4 & \$5	Reg. \$2.97
	to 12.95	
BOYS, 2 PIECE Sweater Sets	ALL GIRL'S AND LADIES COATS	THE FAIR DEPARTMENT
Values to \$10.95	1/2 PRICE	333 PHELPS AVE. NEXT DOOR TO FIRST NATIONAL
\$4.99		

BARGAINS
ALL OVER
THE STORE!

FEBRUARY DOLLAR DAYS

BARGAINS
ALL OVER
THE STORE!



500
100% DACRON POLYESTER
**DOUBLE KNIT
REMNANTS**
\$1.22
3/8 To 7/8
YARDS
PER PIECE

100% DACRON POLYESTER
DOUBLE KNIT PIECE GOODS
SOLID PATTERNS AND CREPE WEAVES
ONLY 200 YARDS, 52"/54" WIDE
\$2.44 YD.

100% DACRON POLYESTER
DOUBLE KNIT PIECE GOODS
LARGE ASSORTMENT OF SOLID COLORS
300 YARDS TO CHOOSE FROM, 60" WIDE
\$3.44 YD.

DRASTIC REDUCTIONS
50 WOMEN'S DRESSES & PANT SUITS
ORIG. \$9 TO \$15 **\$3.00** ORIG. \$12 TO \$15 **\$5.00** ORIG. \$16 TO \$18 **\$7.00**

FANCY DOUBLE KNIT SLACKS
FANCY PATTERNS, FLARE LEGS
50 PAIRS EXTRA SPECIAL
\$10.99

MEN'S LONG SLEEVE SHIRTS
MANUFACTURERS CLOSEOUT
SPORT OR DRESS ONLY 100
\$1.99

WOMEN'S WINTER JACKETS Entire Stock Reduced \$9.88 To \$16.88	MEN'S FLARE LEG JEANS Navy Or White Special \$2.99
WOMEN'S POLYESTER PANT SUITS Better Quality, Only \$15.88	MEN'S NYLON WIND BREAKERS Hidden Hood Special \$3.99
WOMEN'S FASHION SNOW BOOTS Black With Fur Lining \$5.99	MEN'S POLYESTER SPORT COATS Only 8, Orig. \$39.95 Now \$24.88
WOMEN'S NYLON PANTY HOSE Suntan & Coffee Bean 2/\$1.00	ALL MEN'S FELT HATS Orig. \$8.98 To \$12.98 Now \$6.99 To \$9.99
WOMEN'S POLYESTER ANKLE PANTS 100% Polyester Double Knit \$5.99	BOYS LONG SLEEVE SPORT SHIRTS Entire Stock, \$2.44 To \$3.98 Now \$1.99
WOMEN'S KNIT SPORT TOPS Stripes & Solids \$2.99	GIRLS NYLON PANT SUITS 3-6x \$3 7-14 \$4
WOMEN'S FASHION BOOTS 20 PAIRS, ORIG. \$17.99 To \$20.95 \$11.99	GIRLS PANT SUITS & DRESSES Only 15 Reduced \$1.99-\$2.99
GROUP WOMEN'S CASUALS & FLATS 20 PAIRS, ORIG. \$8.99 To \$11.99 \$6.99	GROUP GIRLS ANKLE PANTS 15 Pairs, Sizes 4 To 6x \$1.99
ROOM SIZE TWEED RUGS 4 Colors, 9'X12' \$29.88	GROUP GIRLS ANKLE PANTS 25 Pairs, Sizes 7 To 14 \$2.99

JCPenney
The values are here every day.

County CD Team Sets Training Meet Feb. 14

The Lamb County Civil Defense Team has scheduled a training meeting for interested persons and members of the team Monday, Feb. 14, at 7:30 p.m. in the Olton fire station.

Persons besides those already involved in Civil Defense work, are invited to take the training, according to Wayne Cole of the Rescue and Safety Division of the county unit.

"Many people think you must be a fireman to work on Civil Defense — this is wrong," he emphasized. "Our training

programs and all meetings are open to the general public, and we need some help.

Cole continued, "On Feb. 14, we will have a training program presented by the National Weather Service, teaching us to detect possible severe thunderstorm clouds, and what cloud formations will or will not develop into severe weather.

"We want any interested people to attend this meeting, especially those having two-way radios. We use the police radio for our communications, which at its best is not suitable because every police department in the area uses these

frequencies, and this causes interference and confusion.

"The Earth department uses the band radio, commonly called CB, and had very good luck with it. We have reached a decision as to what we will use in the area this year, and we are open to suggestions. If anyone has the equipment and will help, we will place for them.

"These people are all volunteers and give freely of their time — and instances money," Cole concluded.

Six Accidents Investigated

City police have investigated six wrecks within a week's time.

This past Tuesday afternoon, a 1968 Chrysler, driven by Charles Doyle Gilley of Littlefield, was pulling into a parking place when it hit a parked 1972 Plymouth, owned by Bob Love of Abilene.

Damage to the Plymouth was to the right back bumper, protection guard and strip of chrome around the tail light.

Sunday afternoon, a 1964 Chevrolet, driven by Gary Neil Roberts of Littlefield, was stopped at a sign on Fifth Street at Westside, then proceeded onto Westside. A 1963 Plymouth, driven by Randolph Rodriguez of Littlefield, was headed south on Westside, when the driver hit the brakes, the car skidded 75 feet, causing the car to spin and strike a tree with the right rear end. The left front tire came loose, according to the officer's report.

Sunday night, Juan Castilleja of Cotton Center was driving a 1969 Chevrolet eastward on Delano, when a 1962 Chevrolet, driven by Joe Estrada Jr. of Tahoka, ran out in front of Castilleja's vehicle.

According to the investigating officer's report, Estrada left the scene of the accident and was later jailed.

Castilleja's Chevrolet was damaged on the right front fender, and Estrada's Chevrolet was damaged on the left back fender.

Wednesday afternoon, Jan. 26, a 1964 Chevrolet, driven by George Trevino of Littlefield, was stopped at a sign on Fifth at Harral, then proceeded north on Harral. The vehicle hit a parked 1967 Ford, owned by G & C Auto, which was sitting on Harral. Trevino left the scene of the accident, then returned later after he took someone to the hospital.

Wednesday night, Amos Eugene Swart of Littlefield was driving a 1968 Chevrolet north on Wroe, ran a stop sign and hit a 1963 Rambler, driven eastward on Second Street by Walter Dean Sanders of Littlefield.

Friday morning, Jan. 28, Cathryn Ann Giles of Littlefield, was driving a 1966 Ford north on LFD, stopped at the stop sign at East Ninth, when a 1964 Pontiac, driven by Orville Eugene Haynes of Littlefield, going west on East Ninth, cut the corner while making a left turn onto LFD, and hit the Ford in the left front fender and bumper with the left door and front panel.



KEN G. EVANS of Lubbock, regional service manager for Chrysler Motor Corp., presents a plaque to B. D. Garland of Hall of Garland Motor Company, as B. D. Garland is appointed customer relations manager for the local company.

Two Attend Workshop

Dorothy Weaver, owner, and Elsie Seymore, administrator representing the Littlefield Hospitality House of Littlefield, have just returned from a two-day educational training workshop, Jan. 27 and 28, at the Joe C. Thompson Conference Center in Austin. The event is sponsored by the Texas Nursing Home Association, and directed by the University of Texas at Austin, Division of Extension, Distributive Education Department.

NOW
Specializing in
Laundry & Dry Cleaning
Shirts and Family Laundry Will Be Handled On Premises and Delivery.
OVER THE COUNTRY SPECIAL With Dry Cleaning...
Shirts... Regularly 20¢
Vogue Cleaners & Laundry
102 E. 10th St. Littlefield

How do you know the catalog you order from is better than ours, if you've never ordered from ours?

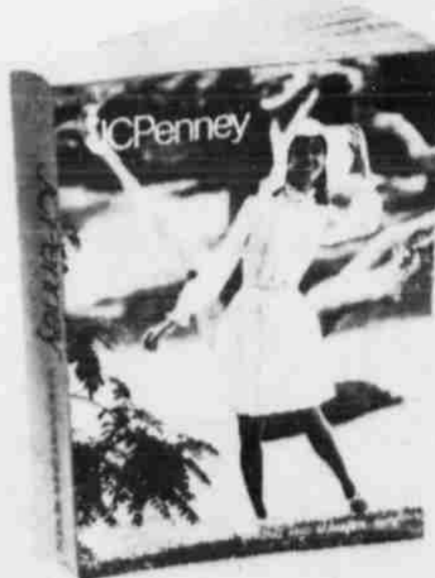

Everything you'd expect to find in a great catalog is in our catalog. But you'll also discover a lot of things you might not expect to find. Once we approve an item for our catalog, we check it constantly while it's being made, to meet our exacting standards.

And we worry almost as much about how your order is packed and shipped as we do about how it's made.

But you'll never really know until you try it. Our new Spring Catalog, just off the presses. Come pick up your copy.

JCPenney
Get your Free Spring Catalog at the Penneys Catalog Center nearest you:
Phone 385-5166

NEW— DAYTIME DEPT.
COTTON BLEND & PRINT JERSEY DRESS
\$6.99 & \$7.99
Take an old favorite easy-care 100% acetate jersey polka dot... fashion's newest keyhole neckline... keep the simple and flattering whip a tie belt waist wise and you have a beautiful dress bargain.
Sizes: 12/20 & 14/24
mode o'day
400 PHELPS AVENUE

MHERST

Postmaster: LaGrange 246-3336



AND MRS. Clyde Mherst were in Littlefield afternoon to attend services for her uncle, "Hank" Gowdy.

AND MRS. Larry of Fort Worth were in Saturday to help his Mrs. Joe Stephens of an aunt, Mrs. Seeley of Temple, as well everything from mother's, Mrs. G. D. She died in early

AY GUESTS of Mrs. J. were Mrs. Edna and Miss Ruby Mince

HENRY BROWN is to be improving from arm, in her home. Her in-law, Mrs. Guy Levelland, was with

AND MRS. John Enloe home Wednesday. visited their daughter, R. Bell and family in several days.

PAULINE VAUGHN Spring Wednesday to with her grand- Her daughter and Mr. and Mrs. Donald attended a convention

RUTH SOLESBEE of the Baptist WMU met Mrs. Verdell Burton, for Mission Study,

Jimmy Cowan and Mrs. Daniel conducted the "Catalyst in Missions,"

ments were served to B. B. Kelley, Bobby Eugene Young, Ferguson, Raymond McDaniel, Cowan and

AND MRS. Randall and her father, Willis of Springlake, were in Saturday night with their brother, Leo White and Mrs. Edward of Sandown were there to their father celebrate his

AND MRS. Reagan Cox

and children of Muleshoe visited his parents, Mr. and Mrs. James Cox Sunday.

DENNIS and Dawn Gonzales of Levelland spent the weekend with their grandparents, Mr. and Mrs. Paul Gonzales.

MR. AND MRS. Verdell Burton attended funeral services in Littlefield Wednesday for Mrs. Wade Polk. She was Mrs. Gary Schovajsa's mother.

MR. AND MRS. Ernest Black spent Friday with her sister-in-law, Mrs. Bennie Vaughn in Pampa. She is reported very ill.

THE GENE CAMPBELLS were in Pampa during the weekend with her aunt, Mrs. Bennie Vaughn, who is reported ill.

MR. AND MRS. David Harmon and Mr. and Mrs. S. J. Sharp returned from Powell, Wyo. Saturday. They had visited their son and daughter, Rev. and Mrs. Jarrell Sharp, Lisa and Steven.

MRS. C. A. THOMAS was in Temple the last of this week for a visit with her husband, a patient in the Veteran's Hospital.

MR. AND MRS. E. E. Gee spent a few days last week in Shreveport, La. with his brother, who is reported ill.

MR. AND MRS. A. J. Mote were business visitors in Lubbock Wednesday.

MRS. DAVIS MAY of San Antonio is visiting her mother, Mrs. Oby Blanchard this week. Wednesday they visited Plainview and R. L. May at Kress.

MRS. CHARLES MIXON and Mrs. James Holland visited Mrs. Mixon's mother, Mrs. Murel Trout in Mobeetie Tuesday.

MRS. HOLLAND was guest speaker at the meeting that afternoon of the Elliott Study Club. She reviewed the humorous book "40 Acres and No Mule" by Janice Holt Giles. The meeting was held in the Lion's Hut in Mobeetie and Mrs. Trout was program chairman.



A SERVICE AWARD DINNER for General Telephone Co. employes was held in Brownfield Jan. 11. Those from Littlefield who were honored were, left to right, Billie Marie Day, service representative with 20 years of service; W. S. Pence, facility man with 25 year's service; Elnora Trimmer, operator services manager with 20 year's service; and M. L. Dane, testboardman with 30 year's service.

ENOCHS NEWS

MRS. ALMA ALTMAN



KEITHPRICE, who had been reported very ill, was confined to Methodist Hospital, for a week. He was unconscious for nearly a week but was able to come home today.

MISS BETTY FIELDS, daughter of Mr. and Mrs. Hollis Fields of Ft. Worth, is going to spend the remainder of the winter with her grandparents, Mr. and Mrs. G. R. Newman of Enochs. She hopes to obtain some work in this area, as substitute teacher. Her home is in Dallas.

MR. AND MRS. Junior Austin of Enochs, Mr. and Mrs. Glenn Lowe of Maple, Mr. and Mrs. C. L. Tiller of Bula, were guests of Maple Co-op Butane Co., and all left on a good will tour from Amarillo, Monday, by Farmhand Industries Charter Flight, with 178 other

passengers from Texas and Oklahoma. They landed at Tampa, Fla.; from there to Nassau. They left Nassau on Friday and arrived in Amarillo the next morning. They reported a "wonderful time."

The Austin's sons, Greg and Cary, stayed with their grandparents, Mr. and Mrs. Raymond Austin Sr. Jeffrey stayed with his aunt and family, the Harold Laytons.

EDD ATRY was admitted into the Littlefield Hospital because of a serious case of the flu.

MRS. ESSIE SEAGLER is staying with her children, the Royce Lanes, near Canyon. Mrs. Lane has been in the hospital for several weeks.

THE C. R. SEAGLERS received word that his brother-in-law, "Pud" Boyd had been

killed in a car wreck near Lubbock. Funeral services were conducted last Friday at Idalou.

DEANNA COATS, from Clovis, N. M., spent the weekend with her parents, Mr. and Mrs. Kenneth Coats, Keith and Kim.

MR. AND MRS. Lewis Hodge, from White Deer, spent the weekend with their parents, Mr. and Mrs. Oscar Coats.

MR. AND MRS. J. W. Layton were guests of Mr. and Mrs. J. D. Bayless last Sunday.

MRS. ALMA ALTMAN visited the R. H. Bakers on Sunday. Duwayne is doing real well. He is trying to catch up with school work, as he is a senior. He is walking quite a distance each day when it is not too cold.

BULA



MRS. JOHN BLACKMAN 933-2328

BULA GIRLS still hold their undefeated title, they played Three Way Tuesday night on Bula's court with a win of 20 points over Three Way 71 to 51. Boys lost their game to Three Way by two points.

FOURTEEN NEW students registered at the school Monday morning.

MR. AND MRS. James Weatherford and children from Whiteface have moved into our community. He will be the maintenance man at the school. Spoles, former maintenance man and his family have recently moved to Smyer.

SYMPATHY IS extended to the children of Mrs. Myrtle Middlebrooks of her recent death. Mr. and Mrs. Middlebrooks lived in the Bula community for many years while rearing their children, after his death she moved to Littlefield. She continued to own her farm in the Bula community.

MR. AND MRS. W. R. Adams visited Sunday afternoon in Lubbock with her cousin, Mr. and Mrs. J. C. Caraway.

MRS. C. C. YOUNG and son, Donnie, and a friend, David Ward of Denver City, spent Saturday night and Sunday with her parents, Mr. and Mrs. C. A. Williams.

WMU MET Tuesday afternoon for their weekly meeting with Mrs. Battles bringing the lesson study, taken from the Royal Service Magazine. The topic was "Unity, Ability and Need".

Mrs. Richardson, prayer chairman, read the call to prayer calendar, for the missionaries, with Mrs. Black offering prayer, and Mrs. Battles giving the closing prayer.

MOLTEN ROCK In the oceanic enviroment, molten rock is generated in the upper mantle, 28 to 125 miles beneath the surface.

Attending were Mmes. Rowena Richardson, E. W. Black, P. R. Pierce, E. O. Battles, C. A. Williams, and Miss Vina Tugman.

WARREN TESTON and wife and children, Machele and Allan of Dalhart, visited Sunday with his father, Raymond Teston, and Mr. and Mrs. Gene Bryan.

MR. AND MRS. John Blackman were supper guests Sunday evening with her sister, Mr. and Mrs. Weldon Harkness in Lubbock and afterwards attended the graduation exercises for the students at the Sunset School of Preaching. Art Henley, former minister for the Bula Church of Christ, was among the graduating students.

MR. AND MRS. W. L. Schroeder of Seagraves were weekend visitors with the Leo Holts.

AMONG THE new comers to our community are Mr. and Mrs. Melvin Cox and children. He is employed by R. B. Wright.

GLENN SALLYER, a graduate student of Bula school, was listed among the students making the dean's honor roll at Texas Tech the past semester. Both Glenn and his wife, Sherry, are Tech students.

MR. AND MRS. Warner DeSautell and boys, Chris and Cliff, visited Sunday with her parents, the J. L. Lathams. Warner had returned from a two weeks job in Hawaii.

NORMAN BONETT and Blaine Clowder were guests Sunday at the Church of Christ. Norman spoke at both morning and evening services. They are both students at Sunset School of Preaching in Lubbock. They were lunch guests of Mr. and Mrs. J. D. Rowland.

Findley's Jewelry

IS PLEASED TO PRESENT

OUR

Bride-Elect

Of The

Week



DENISE ROSS
Bride Elect Of
MICHEAL MONTGOMERY

See Her Selections On Display In Our Store.

PIONEER SUPERMARKET



Lovelace
BY CROWN VICTORIA

This Weeks Feature:
Bread & Butter Plates

39¢

With Each \$5.00 Purchase



ROUND STEAK

98¢

LB. 2nd Cut

<p>HORMEL BACON LB. 85¢</p> <p>FRESH GROUND HAMBURGER LB. 69¢</p>	<p>Fluf Fabric Softner Gal. 79¢</p> <p>Win You, Cherry Pie Filling 21 Oz. 43¢</p> <p>Crest Tooth Paste 1 Oz. Tube 10¢</p> <p>Del Monte Pineapple Juice 46 Oz. 39¢</p> <p>Del Monte Sweet Peas 303 Can 4 For \$1</p>	<p>Texize, Disinfectant Pine Power 15 Oz. 49¢</p> <p>Wilson's Vegetable With Beef 15 Oz. 29¢</p>	<p>RUSSET POTATOES All Purpose 10 LB. BAG 39¢</p> <p>TEXAS, GREEN ONIONS BUNCH 2 FOR 19¢</p>
<p>Taster's Choice Freeze Dried COFFEE 4 Oz. \$1.19</p> <p>Del Monte CATSUP 14 Oz. Bottle 4 For \$1</p> <p>King Size CHEER \$1.39</p> <p>Bunte, Chocolate Covered Cardinal Cherries 10 1/2 Oz. Box 49¢</p> <p>Chux, 12 Count Disposable Diapers 79¢</p> <p>Scott Paper Towels Big Roll 39¢</p> <p>Sun-Glo, Zippy Mexican Style Tort Chips 8 Oz. 39¢</p> <p>Shurfine, Frozen STRAWBERRIES 10 Oz. 39¢</p>	<p>Wilson Vienna Sausage 4 Oz. 4 \$1</p> <p>American Beauty Macaroni 10 Oz. 25¢</p> <p>Roxey Dry DOG FOOD 5 Lb. 73¢</p> <p>Imported Spanish Holsum Olives 7 1/2 Oz. 82¢</p>		

SPADE NEWS

MRS. EVONE OLIVER
385-5729

LEON LEONARD'S R. L. Page of Morton, went surgery Friday in Methodist Hospital.

AND MRS. Doug would have recently moved over, Colo. to make their Mrs. Kerwald is the daughter of Mr. and Howard Keener of field.

AND MRS. Dwight and Mrs. Jack were in Lubbock Friday night for the Texas SMU basketball game at the Municipal Coliseum.

AND MRS. Duane's sons were also named to last David, a junior, and a sophomore, both received the honors in literature.

BRENDA HOPPER took more honors in English. She is the daughter of Mr. and Travis Hopper.

AND MRS. Carl Davis arrived home from last Friday night. Davis is the daughter of and Mrs. Travis Hopper.

AND MRS. Duane's sons were also named to last David, a junior, and a sophomore, both received the honors in literature.

BRENDA HOPPER took more honors in English. She is the daughter of Mr. and Travis Hopper.

AND MRS. Carl Davis arrived home from last Friday night. Davis is the daughter of and Mrs. Travis Hopper.

AND MRS. Duane's sons were also named to last David, a junior, and a sophomore, both received the honors in literature.

BRENDA HOPPER took more honors in English. She is the daughter of Mr. and Travis Hopper.

AND MRS. Carl Davis arrived home from last Friday night. Davis is the daughter of and Mrs. Travis Hopper.

AND MRS. Duane's sons were also named to last David, a junior, and a sophomore, both received the honors in literature.

BRENDA HOPPER took more honors in English. She is the daughter of Mr. and Travis Hopper.

AND MRS. Carl Davis arrived home from last Friday night. Davis is the daughter of and Mrs. Travis Hopper.

AND MRS. Duane's sons were also named to last David, a junior, and a sophomore, both received the honors in literature.

BRENDA HOPPER took more honors in English. She is the daughter of Mr. and Travis Hopper.

AND MRS. Carl Davis arrived home from last Friday night. Davis is the daughter of and Mrs. Travis Hopper.

AND MRS. Duane's sons were also named to last David, a junior, and a sophomore, both received the honors in literature.

BRENDA HOPPER took more honors in English. She is the daughter of Mr. and Travis Hopper.

AND MRS. Carl Davis arrived home from last Friday night. Davis is the daughter of and Mrs. Travis Hopper.

AND MRS. Duane's sons were also named to last David, a junior, and a sophomore, both received the honors in literature.

BRENDA HOPPER took more honors in English. She is the daughter of Mr. and Travis Hopper.

AND MRS. Carl Davis arrived home from last Friday night. Davis is the daughter of and Mrs. Travis Hopper.

AND MRS. Duane's sons were also named to last David, a junior, and a sophomore, both received the honors in literature.

MR. AND MRS. Mack Vann and Rhonda spent a few days with Mr. and Mrs. Paul Pace and sons of Lake Dallas.

MR. AND MRS. W. E. Mitchell and their nephew, Mr. and Mrs. Smokey Mitchell of Plainview attended the basketball game Tuesday night in Plainview between the Hutcherson Flying Queens and the Wa Tung Girls Team from Taiwan, the champions of the Republic of China.

THE SPADE girls met Lazbuddie Tuesday night and brought home a victory of 72-49. Top scorers for Spade were

Gayla Freeman with 27, Brenda Hopper 23 and Debbie Myers, 22. The boys team also won their game 56-46.

MRS. H. W. WALLACE left Friday morning for Fontanna, Calif. to visit with three of her children and their families, Carlton Wallace, Rob Wallace and Evelyn Harley.

MR. AND MRS. W. E. Mitchell spent Sunday with Mrs. Mitchell's mother, Mrs. J. H. Palmer in Halfway. Other visitors in the Palmer home were Mrs. Mitchell's brother and family, Mr. and Mrs. Emmitt Palmer also of Halfway.



NEW C-C PRESIDENT Doyle Patton, left, presents a scrapbook of C-C activities for 1971 to outgoing president Jerry Kehoe. Master of Ceremonies Bob Wear looks on during the presentation at the Annual Chamber of Commerce Banquet Saturday night, Jan. 29.

OUR JANUARY CLEARANCE CONTINUES

Dashing... Smashing... PRICES CRASHING!

Boy's Boots
B-Widths As Low As **\$5.00**

Bill's Boot Shop



SERVE THRIFTWAY U.S.D.A. CHOICE BEEF



T
H
R
I
F
T
W
A
Y



ROUND STEAK 98¢
lb.

Key Club STEAK 1.29
lb.

RIB STEAK 98¢
lb.

WILSON CERTIFIED SLICED BACON 79¢
lb.

WATCH THIS AD FOR A CUSTOMER BONUS COMING SOON

- Fruit Cocktail 29¢
- Lima Beans 3 for \$1
- Pineapple 35¢
- Cranberry Sauce 2 for 49¢
- Asparagus 39¢
- Green Beans 2 for 49¢
- Tomatoes 2 for 49¢

- Orange Drink 3 for \$1
- Shurfine Milk 6 for \$1
- Dill Pickles 59¢
- Syrup 49¢
- Shortening 79¢
- Toilet Tissue 79¢
- Dream Whip 79¢
- Marshmallows 25¢
- Glass Cleaner 39¢
- Detergent 59¢
- Dog Food 9¢

- Wesson Oil \$1.29
- Soup 10 for \$1
- 7 Up 39¢
- Tamales 39¢
- Bread 29¢

- SHURFINE FROZEN Orange Juice 5 for \$1
- ROMAN CHEESE SAUSAGE PEPPERONI Frozen Pizza 49¢
- PARKAY Margarine 3 for \$1
- PILLSBURY BUTTERMILK OR SWEETMILK Flaky Biscuits 2 for 25¢
- KRAFT Velveeta Cheese 2 for \$1.39
- CRACHER BARREL STICK Kraft Cheese 69¢
- PHILADELPHIA Cream Cheese 2 for 29¢
- KRAFT PLAIN PIMENTO JALAPENO Cheese Whiz 59¢
- KRAFT Squeeze-A-Snacks 2 for 89¢
- CHOICE Vanilla Wafers 3 for \$1
- KRAFT Macaroni Dinners 2 for 45¢

POTATOES 20¢
lb. BAG

BANANAS 9¢
LEMONS 29¢
CUCUMBERS 25¢

ORANGE TOMATOES 19¢
CELERY 59¢
Wagner Drink 3 for 87¢

GLADIOLA FLOUR \$1.89
25 POUND PAPER BAG

TASTERS CHOICE COFFEE \$1.09
FREEZE DRIED 4-OZ. JAR

Lovellace
FINE IMPORTED PORCELAIN CHINA BY CROWN VICTORIA

THIS WEEKS FEATURE PIECE
WITH EACH \$5.00 PURCHASE
BREAD AND BUTTER PLATE ONLY 39¢ EACH

Oxydol 79¢
Full power detergent plus color-safe bleach
SPECIAL PRICE 10 OFF LABEL
3.75 LITERS QUANT SIZE ONLY

Vaseline INTENSIVE CARE Bath Beads
89¢

WE HAVE A FULL SELECTION OF ONION PLANTS AND SETS
IN OUR PRODUCE DEPARTMENT

Renfro Bros. THRIFTWAY
ESTABLISHED IN 1929
Norman And Raymond Renfro
819 East 4th Street Littlefield, Texas



END RENEWALS BY MARCH 1

Get Car Tags By Mail

don't have to stand in line anymore to get your license plates. You can get them by mail if you send in the three-part renewal form, the application fee and one dollar to the Lamb Tax Assessor-Collector prior to March 1. This allows for the 30 days that are allowed for the application to be processed and the license plates delivered before the April 1 deadline. The plates themselves became available at the tax office or sub-station Feb. 1.

If the motorist prefers, he may register his vehicle in person by taking the handy three-part form to the county tax office. It takes the clerk only a fraction of the time it used to take to process the form, collect the fee and send the motorist on his way with new plates.

Whether the driver uses the mail or applies for his license in person — the important thing for him to remember is to be very careful NOT to separate the three-part application form.

Even though the three-part renewal form carries the warning "DO NOT Separate or Detach Any Parts of This Notice" in large letters on the reverse side, some motorists do just that.

Department officials stress that the entire form must be mailed in or brought to the county tax office or substation. A stick down strip showing the new license number is attached to all sections of the form and then the tax office separates the form, returning the license receipt to the owner.

Applications for license plates should only be sent to the county tax office. Motorists should NOT send their payments to the Texas Highway Department because this will delay their registration.

During the month of March, it will be necessary for owners to apply in person at the county tax office or substation to obtain the 1972 license plates. In any event, owners will save themselves time and trouble by using the new computerized forms in this third year under the new system.

With the form, a certificate of title and last year's registration receipt is not needed.

So register now and display your new plates. This will remind your neighbor it is time for him to do the same.

ASSIGNMENT

Under Medicare, many doctors accept "assignment." This means the doctor bills Medicare directly and agrees to accept what Medicare says is a reasonable charge for his services. The doctor then bills the patient only for the remaining 20 percent and any part of the \$50 deductible not yet met.

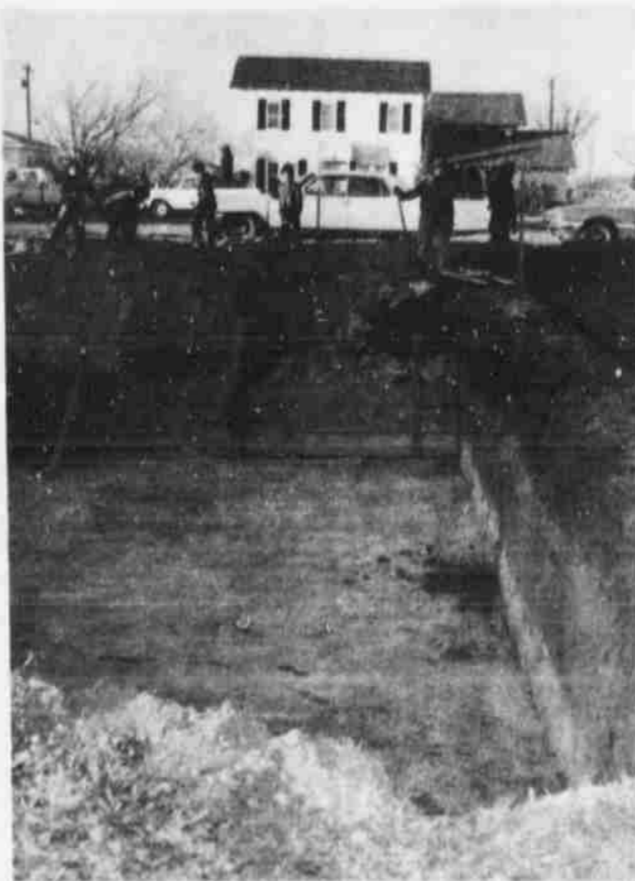

MEMBERS of Memorial Baptist Church, at West Sixth and Barton, have begun construction of a new educational unit near their present sanctuary. Workers are digging trenches for the foundation of the building which will go above the basement.

DOLLAR Days

3 RACKS

Odds & Ends

Dresses — Sportswear — Blouses — Pant Suits
Values to \$65

\$5 — \$10 — \$15

1/2 Price Table

Cotton T-Shirts, Lingerie, Bags, Costume Jewelry, Etc.

Spring Arrivals Daily!

Fashion House
Phone 385-5566
427 Phelps Avenue... Littlefield, Texas

DIAL 385-4481 FOR CLASSIFIEDS

Rep. Bill Clayton Nominated To Committee

Rep. Bill Clayton of Springlake has been appointed by Texas House Speaker Tom Mutscher to membership on the Interim Committee on Oil and Gas. The committee is charged with studying the rules and regulations relating to the production of natural gas and the production of oil in the bays, estuaries, and the Gulf Coast of Texas.



Golden Value Days Specials

Look What A Dollar Will Buy!

60" BONDED ORLON AND ACRYLIC KNIT FABRICS

Spring fashion brights. Solids or Fancies

A 2.99 yd. value! Lovely spring solids and patterns. And they're at 100% Orlon® acrylic and acrylic bonded knits. Excellent for dresses, pantsuits — the very latest fashion fabrics.

\$1. YD.

58/60" 100% Polyester DOUBLE KNIT

Reg. 4.99 Yd.

2 YDS. \$5.

A favorite for sewing and, of course, wearing! Easy-care 100% polyester — perfect for dress and casual styles. Many rich spring solids and a variety of 2 and 3-tone jacquards.

100% POLYESTER NOVELTY JACQUARD DOUBLE KNIT

Reg. 5.99 yd.

\$4. YD.

Beautiful 2 and 3 color novelty jacquard double knits in the newest spring shades. Easy-care 100% polyester is perfect for creating a versatile, high fashion wardrobe. Excellent for dress and casual styles. A 5.99 yd. value.



Now is the perfect time to save on the loveliest spring fabrics ever! Beautiful colors and patterns and many easy-care blends. Sew a whole new spring wardrobe now!



45" DRESS AND SPORT FABRICS

cotton or miracle blends

\$1. YD.

A beautiful bouquet of colorful fabrics — many fashion prints. Most are permanent press blends — easy-care and wonderful to wear. You'll find the perfect fabrics for your spring fashions in this tremendous selection. Values to \$1.69 yd.

TEXTURED POLYESTER CREPES

45" Wide Dacron®

\$1. YD.

Possibly the loveliest solids and prints for spring '72. Ideal for soft blouses and warm-weather dresses. And they're of easy-care Dacron® polyester. A 1.49 value.

Mon. - Tues. - Weds.

SPECIAL PURCHASE

MEN'S FAMOUS BRAND Double Knit SLACKS

The easy wear, easy care slacks are here to stay... the double knits!!! Truly, there have never been such comfortable slacks tailored for men. Stop by and see our fine selection.

Sizes 29 - 42

Slightly Irregular

Values To \$20. If Perfect

NOW ONLY

\$10

Assorted Styles And Colors

240 Pair To Choose From



Famous Martex BATH TOWELS Values To 3.29 Now 2 FOR \$3.00	Men's NO-IRON SLACKS Values To \$14.00 Now \$5.00
Ladies Seamless Nylon PANTY HOSE Assorted Colors Values To 1.59 Now 2 Pair \$1.00	Ladies "BUTTE KNIT" DRESSES Fall And Transitional Styles 1/3 OFF REG. PRICE
Ladies Nylon Overlay SLEEPWEAR Ass't Styles Reg. \$2.99 Now 2 FOR \$3.00	Boy's PERM PRESS PANTS Sizes 3 To 7 Values To 5.50 Now \$2.00
One Rack LADIES SPORTSWEAR Values To 38.00 Now 1/2 PRICE	Ladies CASUAL SHOES Assorted Styles Compare at 4.99 Now \$2.00
Boy's And Girls PERM PRESS PAJAMAS Size 2 To 7 Values To 2.99 Now \$1.00	Men's Better SPORT & DRESS SHIRTS Values To 6.99 Now \$2.88

BARGAINS
ALL OVER
THE STORE!

FEBRUARY DOLLAR DAYS

BARGAINS
ALL OVER
THE STORE!



500
100% DACRON POLYESTER
**DOUBLE KNIT
REMNANTS**
\$1.22
3/8 To 7/8
YARDS
PER PIECE

100% DACRON POLYESTER
DOUBLE KNIT PIECE GOODS
SOLID PATTERNS AND CREPE WEAVES
ONLY 200 YARDS, 52"/54" WIDE
\$2.44 YD.

100% DACRON POLYESTER
DOUBLE KNIT PIECE GOODS
LARGE ASSORTMENT OF SOLID COLORS
300 YARDS TO CHOOSE FROM, 60" WIDE
\$3.44 YD.

DRASTIC REDUCTIONS
50 WOMEN'S DRESSES & PANT SUITS
ORIG. \$9 TO \$15 **\$3.00** ORIG. \$12 TO \$15 **\$5.00** ORIG. \$16 TO \$18 **\$7.00**

FANCY DOUBLE KNIT SLACKS
FANCY PATTERNS, FLARE LEGS
50 PAIRS EXTRA SPECIAL
\$10.99

MEN'S LONG SLEEVE SHIRTS
MANUFACTURERS CLOSEOUT
SPORT OR DRESS ONLY 100
\$1.99

WOMEN'S WINTER JACKETS Entire Stock Reduced.....\$9.88 To \$16.88	MEN'S FLARE LEG JEANS Navy Or White.....Special \$2.99
WOMEN'S POLYESTER PANT SUITS Better Quality, Only.....\$15.88	MEN'S NYLON WIND BREAKERS Hidden Hood.....Special \$3.99
WOMEN'S FASHION SNOW BOOTS Black With Fur Lining.....\$5.99	MEN'S POLYESTER SPORT COATS Only 8, Orig. \$39.95.....Now \$24.88
WOMEN'S NYLON PANTY HOSE Suntan & Coffee Bean.....2/\$1.00	ALL MEN'S FELT HATS Orig. \$8.98 To \$12.98.....Now \$6.99 To \$9.99
WOMEN'S POLYESTER ANKLE PANTS 100% Polyester Double Knit.....\$5.99	BOYS LONG SLEEVE SPORT SHIRTS Entire Stock, \$2.44 To \$3.98.....Now \$1.99
WOMEN'S KNIT SPORT TOPS Stripes & Solids.....\$2.99	GIRLS NYLON PANT SUITS 3-6x.....\$3 7-14.....\$4
WOMEN'S FASHION BOOTS 20 PAIRS, ORIG. \$17.99 To \$20.95.....\$11.99	GIRLS PANT SUITS & DRESSES Only 15 Reduced.....\$1.99-\$2.99
GROUP WOMEN'S CASUALS & FLATS 20 PAIRS, ORIG. \$8.99 To \$11.99.....\$6.99	GROUP GIRLS ANKLE PANTS 15 Pairs, Sizes 4 To 6x.....\$1.99
ROOM SIZE TWEED RUGS 4 Colors, 9'X12'.....\$29.88	GROUP GIRLS ANKLE PANTS 25 Pairs, Sizes 7 To 14.....\$2.99

JCPenney
The values are here every day.

County CD Team Sets Training Meet Feb. 14

The Lamb County Civil Defense Team has scheduled a training meeting for interested persons and members of the team Monday, Feb. 14, at 7:30 p.m. in the Olton fire station.

Persons besides those already involved in Civil Defense work, are invited to take the training, according to Wayne Cole of the Rescue and Safety Division of the county unit.

"Many people think you must be a fireman to work on Civil Defense — this is wrong," he emphasized. "Our training

programs and all meetings are open to the general public, and we need some help.

Cole continued, "On Feb. 14, we will have a training program presented by the National Weather Service, teaching us to detect possible severe thunderstorm clouds, and what cloud formations will or will not develop into severe weather.

"We want any interested people to attend this meeting, especially those having two-way radios. We use the police radio for our communications, which at its best is not suitable because every police department in the area uses these

frequencies, and this causes interference and confusion.

"The Earth department uses band radio, commonly called CB, and we had very good luck with it. We reached a decision as to what we will use in the area this year, and we are suggesting. If anyone has the equipment and will help, we will place for them.

"These people are all volunteers who give freely of their time — and instances money," Cole concluded.

Six Accidents Investigated

City police have investigated six wrecks within a week's time.

This past Tuesday afternoon, a 1968 Chrysler, driven by Charles Doyle Gilley of Littlefield, was pulling into a parking place when it hit a parked 1972 Plymouth, owned by Bob Love of Abilene.

Damage to the Plymouth was to the right back bumper, protection guard and strip of chrome around the tail light.

Sunday afternoon, a 1964 Chevrolet, driven by Gary Neil Roberts of Littlefield, was stopped at a sign on Fifth Street at Westside, then proceeded

onto Westside. A 1963 Plymouth, driven by Randolph Rodriguez of Littlefield, was headed south on Westside, when the driver hit the brakes, the car skidded 75 feet, causing the car to spin and strike a tree with the right rear end. The left front tire came loose, according to the officer's report.

Sunday night, Juan Castilleja of Cotton Center was driving a 1969 Chevrolet eastward on Delano, when a 1962 Chevrolet, driven by Joe Estrada Jr. of Tahoka, ran out in front of Castilleja's vehicle.

According to the investigating officer's report, Estrada left the scene of the accident and was later jailed.

Castilleja's Chevrolet was damaged on the right front fender, and Estrada's Chevrolet was damaged on the left back fender.

Wednesday afternoon, Jan. 26, a 1964 Chevrolet, driven by George Trevino of Littlefield, was stopped at a sign on Fifth at Harrah, then proceeded north on Harrah. The vehicle hit a parked 1967 Ford, owned by G & C Auto, which was sitting on Harrah.

Trevino left the scene of the accident, then returned later after he took someone to the hospital.

Wednesday night, Amos Eugene Swart of Littlefield was driving a 1968 Chevrolet north on Wroe, ran a stop sign and hit a 1963 Rambler, driven eastward on Second Street by Walter Dean Sanders of Littlefield.

Friday morning, Jan. 28, Cathryn Ann Giles of Littlefield, was driving a 1966 Ford north on LFD, stopped at the stop sign at East Ninth, when a 1964 Pontiac, driven by Orville Eugene Haynes of Littlefield, going west on East Ninth, cut the corner while making a left turn onto LFD, and hit the Ford in the left front fender and bumper with the left door and front panel.



KEN G. EVANS of Lubbock, regional service manager for Chrysler Motor Corp., presents a plaque to B. D. Garland of Littlefield, general manager of the local company.

Two Attend Workshop

Dorothy Weaver, owner, and Elsie Seymore, administrator representing the Littlefield Hospitality House of Littlefield, have just returned from a two-day educational training workshop, Jan. 27 and 28, at the Joe C. Thompson Conference Center in Austin. The event is sponsored by the Texas Nursing Home Association, and directed by the University of Texas at Austin, Division of Extension, Distributive Education Department.

The Texas Nursing Home Association is the professional association of licensed extended care facilities, nursing and custodial homes in the State, and has, in the last five years, trained almost 13,000 nursing home administrators and staff members in its educational training program. Its over 600 members are both proprietary and non-profit. TNHA is

NOW!
Specializing in
Laundry & Dry Cleaning
Shirts and Family Linens Will Be Handled On Premises And Delivery.
OVER THE COUNTRY
SPECIAL
With Dry Cleaning...
Shirts.....
Regularly 30c
Vogue Cleaners & Laundry
102 E. 10th • 385-3850
LITTLEFIELD

How do you know
the catalog
you order from
is better than ours,
if you've never ordered
from ours?

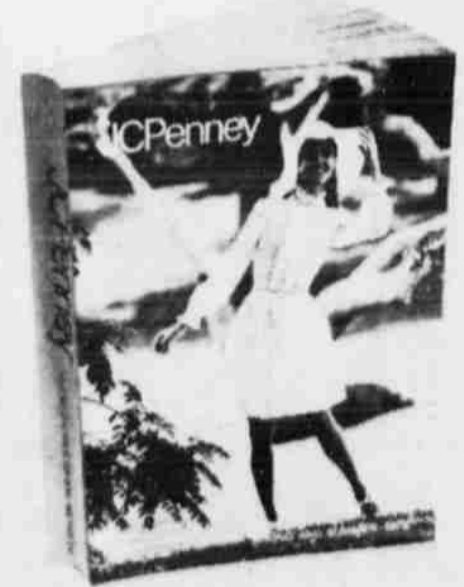

Everything you'd expect to find in a great catalog is in our catalog. But you'll also discover a lot of things you might not expect to find. Once we approve an item for our catalog, we check it constantly while it's being made, to meet our exacting standards. And we worry almost as much about how your order is packed and shipped as we do about how it's made. But you'll never really know until you try it. Our new Spring Catalog, just off the presses. Come pick up your copy.

JCPenney
Get your Free Spring Catalog at the Penneys Catalog Center nearest you:
Phone 385-5166

**NEW—
DAYTIME DEPT.**
COTTON BLEND
&
PRINT
JERSEY DRESS
\$6.99 & \$7.99
Take an old favorite easy-care 100% acetate jersey polka dot... fashion's newest keyhole neckline... keep the line simple and flattering... whip a tie belt waist wise and you have a beautiful dress bargain.
Sizes: 12/20 & 14/24
mode o'day
400 PHELPS AVENUE



RIB STEAK

CHOICE LB

89¢

Shurfine COFFEE

REGULAR, DRIP OR ELECTRIC-PERK

1-lb. CAN ONLY LIMITED 3 CANS

69¢

CHOICE BONELESS

FAMILY STEAK

LB

98¢

WHOLE SMOKED

PICNIC

SLICED PICNIC 59¢ LB

49¢

FRESH CUT

BEEF LIVER

LB

49¢

FROZEN YOUNG BAKING

HENS

LB

39¢

Green Beans Shurfine Cut No. 303 Cans

Corn Shurfine WK or CS No. 303 Cans

Tomatoes Shurfine Whole Peeled 16 1/2 Oz. Can

MIX OR MATCH

5

FOR

KRAFT

MIRACLE WHIP

QUART WITH \$5 PURCHASE

49¢

BUILD YOUR SET OF LOVELACE CHINA THE EASY PIECE A WEEK WAY.

A different completer piece featured each week

2 Soup Plates	2.99
2 Salad Plates	2.49
2 Cereal Bowls	2.49
2 Luncheon Plates	2.99
Covered Sugar Bowl	1.99
Creamer	1.99
10" Oval Bowl	3.79
8" Vegetable Bowl	2.99
14" Platter	4.99
12" Chop Plate	3.99
Covered Casserole	5.99
Gravy Boat and Stand	3.99
Coffee Pot	4.99
Tea Pot	4.99
Covered Butter Dish	2.99
Salt & Pepper Shakers	1.99
2 Pc. Coaster Set	1.99
2 Pc. Mug Set	2.49

Assemble your set a different piece each week.

Item	Week	
Dinner Plate	1, 6, 11	39¢ each basic piece
Cup	2, 7, 12	
Saucer	3, 8, 13	
Dessert Dish	4, 9, 14	
Bread & Butter	5, 10, 15	

START YOUR SET TODAY

SHURFINE FULLY-COOKED

HAMS

3 LB CANS

\$2.79

GABHARDT

CHILI WITH BEANS 24 OZ CAN **2/89¢**

TAMALES 24 OZ. CAN GABHARDT **2/69¢**

SHURFRESH CRACKERS 1 LB BOX **2/47¢**

HI HO CRACKERS

Shurfresh 1 Lb Box **39¢**

VANILLA WAFERS SHURFRESH

3/\$1

DELTA

TISSUE

10 ROLLS

69¢

ORANGES Choice Calif. 88 Size

Lb **15¢**

APPLES Delicious Fancy 88 Size

Lb **19¢**

CARROTS Garden Fresh

2 1 Lb Bags **25¢**

CABBAGE Green-Firm Heads

Lb **5¢**

GREEN ONIONS

2 For **19¢**

ALWAYS FRESH 8 OZ CAN

BISCUITS

6/49¢

MORTON

POT PIES

16¢

PEPSI COLA

28 OZ BOTTLE

2/49¢

PRETZEL STICKS

3 FOR **20¢**

VISIT OUR NEW S & H GREEN STAMPS STORE

PLAY PAY & SAVE BONUS SHIELD

GET **1,000** EXTRA S&H GREEN STAMPS

GET 1 BONUS SHIELD WITH EACH \$7.50 PURCHASE, 2 BONUS SHIELDS WITH EACH \$15.00 PURCHASE & ETC. FILL YOUR CARD AND BRING IT TO EITHER PAY & SAVE STORE AND GET 1000 S&H GREEN STAMPS FREE

PAY & SAVE FOOD STORE

2 Convenient Locations 322 E. Delano and 601 E. 10th

AFFILIATED



County's Well Down March 18

Annual Lamb County Spelling Bee is held for 2 p.m. Saturday, March 18, in the district courtroom of the county house in Littlefield.

Standing spellers from Amherst, Littlefield, Olton, Spade, Springlake-Earth and other schools will participate in the event.

Members of the county bee will receive white ribbons, individual plaques and certificate pens. Individual school winners will receive white ribbons.

Director of the county bee is C. Roy Green, county school superintendent. Cecil Green will direct the regional spelling bee which is scheduled April 15 at the Wilson Junior High School in Lubbock.

Winner of the regional competition will compete in the national spelling bee in Washington, D. C. June 5-9, and all expenses will be paid by The Avalanché, sponsor of the bees.

Books of the word practice book, "The Champions," are available for sale at the switchboard of the Spelling Bee, or may be ordered by addressing the Spelling Bee Box 491, Lubbock.

Lower Divorce Rate Evident In County

In Lamb County, do marriages last longer than they do elsewhere? What is the divorce rate in the local area compared with what it is in other communities?

According to the latest statistics, the great majority of local people, once they get married, tend to stay that way. However, breakups among them are occurring more frequently now than in former years.

That is in line with the times. According to recent government figures, the divorce rate in the United States has jumped no less than 33 percent in the last ten years.

In 1960, for every 1,000 couples throughout the country who were married, there were 35 divorced persons. In the past year this ratio rose to 47 per 1,000, the Census Bureau reports.

At the present time there are some 4,272,000 men and women in the nation who have been divorced and have not remarried. In addition, there are 2,662,000 who are listed as separated.

Among Lamb County residents, the divorce rate is on the low side, compared with the national.

The tabulations show that there are 30 divorced people locally for every 1,000 married couples.

Elsewhere in the West South Central States, by way of comparison, the ratio is 57 divorced per 1,000 couples and, in the State of Texas, 61 per 1,000.

In actual numbers, there are 110 divorced men in the local area and 157 divorced women.

The probability of remarriage is apparently quite different for the men than for the women. For every divorced man who was still eligible for remarriage in 1970, there were two divorced women who had not remarried.

Census officials conclude that men have greater opportunities to remarry and greater inclinations to do so.

Sample surveys have been made to determine how many people were once in the divorced column but have since remarried. In general, it was found, there are approximately 2.5 such persons for every one who is currently divorced.

On that basis, it is estimated that there are about 670 men and women in Lamb County who had previously been divorced.



JACK D. HUTTON

Church Of Christ Gospel Meet Set

A former Ninth Street Church of Christ minister is holding a gospel meeting at the Ninth Street Church of Christ in Littlefield Feb. 13-16.

Jack D. Hutton from Turkey, Tex. who was minister here two years has chosen the topics, "Love Without Demand," "No Greater Sin," "Choose Ye," "Life Is Too Short," and "The Greatest Tragedy," for the sermons he will give during the meeting.

Sunday morning services begin at 10:30, the Sunday evening worship is at 6 o'clock, and the Monday, Tuesday and Wednesday services are slated for 7:30 p.m.

The public is invited to attend.

Honor List at West Texas State University. Beene had a 2.8 average. WTSU uses the 3.0 grading system. Beene is a sophomore finance major.

MRS. RUSSELL INGLE is in Portales, N.M. to be with her father, C.C. Nixon, who is seriously ill. Also visiting him during the weekend were his granddaughter and family, the Calvin Hervons.

WELDON WISEMAN is undergoing tests at the Methodist Hospital in Lubbock.

FUNERAL rites for J.O. Cherry, father of Mrs. Tommy Cate, were held Jan. 27th in Streetman.

SUDAN

BILLYE DOTY 933-2467

MR. AND MRS. W. O. Willingham were in Plainview Saturday to attend the funeral of newspaperman, Herbert Hilburn, who died Thursday. They spent the remainder of the weekend there with her father, Jerome Buchanan.

MESSRS. AND MMES. Coleman Terrell, Ves Terry, Ralph May, Guy Walden, F. M. Smith and Radney Nichols attended the SMU-Tech basketball game in Lubbock Saturday night.

MR. AND MRS. Ross Nettles of Gross Valley, Calif. were overnight guests recently of his sister, Mrs. Evah Doty. They also visited other relatives in Hereford, Amarillo and other points in Texas.

MR. AND MRS. J. W. Olds left last Wednesday for Falcon, where they will spend several days. Mr. and Mrs. Ed Williams left Monday to join them.

DEXTER BAKER JR. was injured last week in a farm equipment accident and stayed overnight in the Littlefield Hospital.

OTHER Sudan and area people, who were patients recently in Littlefield hospitals, include Mrs. Pat DeLoach, Calvin Wiseman, Mrs. Nettie Quisenberry.

MRS. JOSEPHINE FISHER and daughter, Missy, have been confined to their home with the flu.

MR. AND MRS. Waymon Gordan who were patients recently at the Amherst hospital are recuperating at home.

BOARD MEMBERS of Farmer's Co-op Gin attending a dinner in Lubbock Thursday night were Messers. and Mmes. R.C. Williams, Noble Dudgeon, F.M. Smith, Edwin Harper, Edward Fisher, Donnie Cowart. Accompanying them were Mr. and Mrs. Gayle Brown, she is office manager for the gin. Mr. and Mrs. Kenneth Wiseman, board member, were unable to attend.

J.C. DOTY was taken to the South Plains hospital early Sunday, where he is still a patient. His condition is reported improving.

MRS. LAURA HAY returned home Monday from Houston, where she had been visiting in the home of a niece, Mr. and

Mrs. Dick Goulden. Her sister and husband, Mr. and Mrs. Olen May of Illinois met her there. Other visitors were Mrs. Billie McNelley and daughter, Mary Will. Mrs. McNelley is a former resident of Sudan.

DAN PROVENCE was admitted Saturday to the Amherst hospital. It was reported that he is suffering from pneumonia.

DENNIS BEENE, son of Mr. and Mrs. Eddie Beene of Needmore, is among the 245 students named to the Dean's

Starting Dollar Day 8-Track Tapes



549

Reg. \$6.98
Value Now

These and many more now in stock at Pratt's Tape Department!

ONEIDA

Stainless Steel

6-Piece Place Setting

7.50 Values.....Now **\$2.99**

9.95 Values.....Now **\$3.99**

Many 50-Piece Sets Reduced Up To 50% Off!

ALL SPECIALS ONE WEEK ONLY!

Pratt's Jewelry

5th And XIT

ATTENTION
FARM BUREAU MEMBERS

TAKE ADVANTAGE OF YOUR "SAFEMARK" TIRE PROGRAM

3.5 x 38	\$89.80
3.9 x 34	\$96.35
4.4 x 34	\$115.05

Plus Sales Tax and Installation

OTIS BENNETT

SEE YOUR SERVICE AGENT

OR CONTACT YOUR LOCAL

LAMB COUNTY FARM BUREAU OFFICE

perry's FEBRUARY DOLLAR DAYS

SPECIALS GOOD MONDAY - TUESDAY - WEDNESDAY ONLY

VISIT OUR
FABRIC DEPARTMENT

SPRING DACRON
DOUBLE KNIT

\$299 - \$399 - \$499

MON., TUES., WED.

FLANNEL CLOSE-OUT

Compare At 69c Yd.

37¢ Yard Or 3 Yards \$1

VALENTINE HEART
BOXED CHOCOLATES
FOR YOUR SWEETHEART

	Reg.	Sale
	Price	Price
E. J. BRACH'S, 1 Lb.	\$2.55	\$2.49
1 Lb. Lace Top Box	\$3.50	\$2.99
4 Lb. Lace Top Box	\$11.50	\$9.88
BRACH'S, 1 Lb. Heart Box .	\$1.49	\$1.29
1 Lb. Bow Top Box	\$3.75	\$3.49
2 Lb. Heart Box	\$4.50	\$4.49
2 Lb. Lace Top Box	\$6.50	\$5.88

LARGE SELECTION OF VALENTINE PARTY FAVORS-CANDY-CARDS ETC. A 10% DISCOUNT TO UNPROFIT ORGANIZATIONS UPON REQUEST.

PRESTONE ANTI-LEAK
SUMMER COOLANT

ANTI-FREEZE

IN METAL CANS

REG. \$1.87 GALLON

MON., TUES., WED. ONLY

\$1.27

GALLON

VISIT OUR DISCOUNT DRUGS

ITEM	REG. PRICE	DOLLAR DAY
LISTERINE MOUTHWASH, 14 Oz	83c	66c
SCOPE MOUTHWASH, 12 Oz	83c	66c
CRIGHS ALCOHOL, 16 Oz	19c	13c
AQUA NET HAIR SPRAY, 13 Oz	67c	2 For \$1
KOTEX, 12 Count	44c	3 For \$1
BAYER ASPIRIN, 100 Count	77c	57c
HALEYS M. O., Plnt Size	99c	87c
GILLETT SOFT 'N DRY DEODORANT, 3.3 Oz ...	66c	53c
INTENSIVE CARE LOTION, 6 Oz	66c	53c
GILLETT SHAVE CREAM, 11 Oz	79c	47c
KLEENEX TISSUE, 200 Count	31c	4 For \$1

THESE PRICES GOOD MON., TUES., WED. ONLY

JUST ARRIVED
FANFAIR INTERIOR LATEX

WALL PAINT

White-Birch White-Petal Pink-
Yellow-Aqua-Beige-Green-Soft Gray-Blue

MON., TUES., WED. ONLY

\$1.77

OUR REG. PRICE \$1.99 GALLON

GALLON

SPRING REMNANT
FABRIC ASSORTMENT

Over 3,000 yards to choose from. Playtime prints - sports permanent press - deluxe permanent press prints - blended permanent press prints - summerette prints - colorama prints - shirtwaist prints - wash prints - sports solids - hi-style prints - blended solids.

MON., TUES., WED. ONLY

REG. 59c YARD

47¢ YARD OR 2 YARDS FOR 88¢

FANTASTIC
SHOE SALE

10% OFF SHOES ON RACK'S WITH RED TICKETS

HI-FASHION SHOES AT PERRY'S LOW-LOW DISCOUNT PRICES.

SPRING SHOES ARRIVING DAILY.

POLAROID
SQUARE SHOOTER
CAMERA

GETS YOUR PICTURE IN ONLY 60 SECONDS.

Reg. 34.88

MON., TUES., WED. ONLY

\$27.88

SORRY-NO LAY-AWAY

BUTTON BONANZA

REG. 5c A CARD CLOSE-OUT PRICE **2¢** CARD

BANKAMERICARD
OPTIONAL CHARGE

305 PHELPS AVE. LITTLEFIELD, TEXAS
DAILY: 8:30-6:00
SAT.: 8:30-7:00

perry's



RIB STEAK

CHOICE

LB

89¢

Shurfine COFFEE



REGULAR, DRIP OR ELECTRIC PERK

1-lb. CAN Only

LIMITED 3 CANS

69¢

CHOICE BONELESS

FAMILY STEAK

LB

98¢

WHOLE SMOKED

PICNIC

SLICED PICNIC 59¢ LB

LB

49¢

FRESH CUT

BEEF LIVER

LB

49¢

FROZEN

YOUNG BAKING HENS

LB

39¢

Green Beans Shurfine Cut No. 303 Cans

Corn Shurfine WK or CS No. 303 Cans

Tomatoes Shurfine Whole Peeled 16 1/2 Oz. Can

MIX OR MATCH

5

FOR

KRAFT

MIRACLE WHIP

QUART WITH \$5 PURCHASE

49¢



BUILD YOUR SET OF LOVELACE CHINA THE EASY PIECE A WEEK WAY.

A different completer piece featured each week

2 Soup Plates	2.99	<p>Assemble your set a different piece each week.</p> <table border="1"> <tr> <th>Item</th> <th>Week</th> </tr> <tr> <td>Dinner Plate</td> <td>1, 6, 11</td> </tr> <tr> <td>Cup</td> <td>2, 7, 12</td> </tr> <tr> <td>Saucer</td> <td>3, 8, 13</td> </tr> <tr> <td>Dessert Dish</td> <td>4, 9, 14</td> </tr> <tr> <td>Bread & Butter</td> <td>5, 10, 15</td> </tr> </table>	Item	Week	Dinner Plate	1, 6, 11	Cup	2, 7, 12	Saucer	3, 8, 13	Dessert Dish	4, 9, 14	Bread & Butter	5, 10, 15
Item	Week													
Dinner Plate	1, 6, 11													
Cup	2, 7, 12													
Saucer	3, 8, 13													
Dessert Dish	4, 9, 14													
Bread & Butter	5, 10, 15													
2 Salad Plates	2.49													
2 Cereal Bowls	2.49													
2 Luncheon Plates	2.99													
Covered Sugar Bowl	1.99													
Creamer	1.99													
10" Oval Bowl	3.79													
9" Vegetable Bowl	2.99													
14" Platter	4.99													
12" Chop Plate	3.99													
Covered Casserole	5.99													
Gravy Boat and Stand	3.99													
Coffee Pot	4.99													
Tea Pot	4.99													
Covered Butter Dish	2.99													
Salt & Pepper Shakers	1.99													
2 Pc. Coaster Set	1.99													
2 Pc. Mug Set	2.49													

START YOUR SET TODAY

39¢

SHURFINE FULLY-COOKED

HAMS

3 LB CANS

\$2.79

GABHARDT

CHILI WITH BEANS 24 OZ CAN

TAMALES 24 OZ. CAN GABHARDT

SHURFRESH CRACKERS 1 LB BOX

2/89¢

2/69¢

2/47¢

HI HO CRACKERS

Shurfresh 1 Lb Box

39¢

VANILLA WAFERS SHURFRESH

3/\$1

DELTA

TISSUE

10 ROLLS

69¢

ORANGES Choice Calif. 88 Size

Lb

15¢

APPLES Delicious Fancy 88 Size

Lb

19¢

CARROTS Garden Fresh

2 1 Lb Bags

25¢

CABBAGE Green-Firm Heads

Lb

5¢

GREEN ONIONS

2 For

19¢

ALWAYS FRESH 8 OZ CAN

BISCUITS

6/49¢

MORTON

POT PIES

16¢

PEPSI COLA

28 OZ BOTTLE

2/49¢

PRETZEL STICKS

3 FOR 20¢

VISIT OUR NEW S & H GREEN STAMPS STORE

PLAY PAY & SAVE BONUS SHIELD

GET

1,000

EXTRA S&H GREEN STAMPS

GET 1 BONUS SHIELD WITH EACH \$7.50 PURCHASE, 2 BONUS SHIELDS WITH EACH \$15.00 PURCHASE & ETC. FILL YOUR CARD AND BRING IT TO EITHER PAY & SAVE STORE AND GET 1000 S&H GREEN STAMPS FREE

PAY & SAVE FOOD STORE

2 Convenient Locations 322 E. Delano and 601 E. 10th

MEMBER AFFILIATED FOOD STORES



