

# Youth Preparing Animals For Livestock Show

LA LOVVORN  
County youth are preparing animals for the annual Lamb County Livestock Show, which will be held Thursday, Friday and Saturday in the County Show Barns in Littlefield.

Animals must be presented upon request, and all numbering and branding for the show will be under the strict supervision of the three department superintendents.  
Boys or girls must have owned their steers by Sept. 1, 1974; and lambs and swine must have been owned 60 days prior to the date of the show.  
All animals must be in place in the show barn by no later than 9 a.m. Thursday, Jan. 16, with the exception of the Amarillo show entries which will be accepted later. All exhibits will be under the control and direction of the livestock directors. Original bedding for the animals will be provided by the show.  
No animal or group of animals will be permitted to leave the show until

Saturday, Jan. 18, at least 30 minutes after the steer show, without written permission from the secretary. Failure to comply will eliminate all premiums earned, and future participation.  
Each exhibitor will show his own animal and be responsible for its care and cleanliness of the stall or pen. Any person eligible to show in the show may assist an exhibitor.  
No one, other than exhibitors, show officials and judges will be allowed in the judging ring during the judging.  
Premiums to be awarded in the swine and sheep divisions of the show include \$30 for the grand champion; \$20 for the reserve champion; \$5 for breed champions and \$4 for reserve breed champions.

Premiums for the steer division include \$75 for the grand champion, \$40 for the reserve grand champion, \$15 for breed champions and \$12 for reserve breed champions.  
Showmanship Awards will be presented to the best showman in each of the three animal divisions.  
Judging of the lamb division will begin at 5:30 p.m. Friday. Swine will be judged, beginning at 9 a.m. Saturday morning, and steer judging is to begin at 1 p.m.  
John McNeill, associate professor of the Animal Science Department at West Texas State University in Canyon, will serve as judge for the entire show this year.  
Swine superintendent will be George

Tooley of Amherst. His assistants will be Lilburn Bales of Amherst, Donald Carr of Littlefield, Dennis Givens of Olton, and Dewitt Kelly of Springlake.  
Sheep superintendent will be Ronnie Smith of Littlefield. His assistants will be Richard Bills of Earth, John Paul Jones of Olton, Raymond Maxwell of Sudan and Raymond Duvall of Amherst.  
Steer superintendent will be Don Carter of Amherst, and his assistants will be T.C. Kennedy of Olton, Lewis Fields of Sudan and Lexie Branscum of Earth.  
Barry Bearden of Amherst is president of the 1975 Board of Directors for the show. George Tooley of Amherst is vice president and Doug Walden of Littlefield is secretary-treasurer.

Other board members are Dewitt Kelley of Earth-Springlake, J.K. Angeley of Pleasant Valley, Donald Carr of Littlefield, Landon Smith of Olton, Raymond Maxwell of Sudan, Calvin Wiseman of Sudan, T.C. Kennedy of Olton, Richard Bills of Springlake and S.A. Farmer of Littlefield.  
Vocational agriculture instructors who have aided their students with their animal projects this year are Art Sommerfeld of Littlefield, Don Ham of Sudan, Melvin Chisholm of Earth-Springlake, Larry Manuel of Spade, Tommy Hancock of Olton, Lee Moore of Olton and Donald Booth of Amherst.  
Extension Service agents who have aided 4-H'ers with their projects are Buddy C. Logsdon, county extension agent, and Jim Kuykendall, assistant county extension agent.

## Deadlines Facing Citizens

With the mention of tax usually to mind that square on the calendar marked April 15, the month of April contains three very important deadlines which will affect many citizens in Texas.

Employers are reminded that the deadline to give employees their 1974 W-2 forms is Friday, Jan. 31. Adherence to this deadline is important because of the penalty for filing individual income tax returns that can be caused by late W-2 forms.

Jan. 31 is also the deadline for filing social security and withheld taxes for the calendar quarter ending Dec. 31, 1974. If employers make deposits of the full amount of tax in additional days are allowed to return. Employers who received Form 941, "Employer's Quarterly Federal Tax Return," should file to report their tax liability. Employers can obtain blank forms from their local IRS office.

## Night Classes Offered By SPC

Persons interested in South Plains Community College's extension night classes to be held in Littlefield are asked to attend Tuesday night, Jan. 14, at 7 p.m. in the High School building. Classes to be offered will be history, geography, psychology, English, mathematics, typing and accounting. Persons interested in other classes that are not mentioned here, should attend the registration session that will be held on Tuesday, Jan. 14, at 7 p.m. The cost of one course is \$58, while the cost of two courses is \$61. Classes will be three hours long each week. For further information, contact the counselor's office, 385-4314.

## Comparison Figures Show County Financial Status

As the economy, inflation, and other factors reflected in various collections from the offices in the courthouse are paid, fines levied, and bills transferred?  
County residents paid less sales tax on automobiles in 1974 compared to 1973 because there were fewer new cars. Both new and used car vehicle registrations are down about eight percent over last year, and sales tax on cars are off about four percent compared a year ago, according to County tax assessor-collector.  
The tax office handled about \$1.5 million in sales tax money compared to \$1.4 million in 1974.  
There is a trend over the past year, it is noted, that people with used cars are trading in their cars, and the overall value of cars traded far is down.  
The tax office handled 4,783 titles in 1973 compared to 4,573 titles in 1974, a decline of about a four and one-half percent in number of titles.  
The theory that taxes are the certain of life, tax is about the same this year as it is at this time a year ago.  
The collection for this fiscal year Oct. 1, and thus far the tax office has collected \$265,934 in taxes, or 79 percent of the total due.  
Lamb County tax roll value for 1974 is \$44,990,113. The evaluation was

## Agriculture Disaster Declaration Means Farmers Eligible For Loans

County Judge Bill Angel learned from Congressman George Mahon's office Friday that Lamb County has officially been designated as an agriculture disaster area.  
The disaster designation follows a request by the commissioners court in November after FmHa County Superintendent Neil Wood requested the court seek such designation from Gov. Dolph Briscoe so farmers and ranchers would be eligible for low-interest emergency loans.  
The Secretary of Agriculture Earl Butz signed the authorization Jan. 10. Farmers may borrow up to the amount equal to their loss which was caused by drought or flood. The money is loaned to farmers at the rate of five percent and it must be paid back over a five-year period.  
Loans must be secured by equipment and crops, and there is no principal and interest forgiveness.  
Any loan over \$25,000 must be secured by real estate over and above a borrower's homestead.  
The purpose of the loans is to allow producers to pay out short-term operating expenses incurred during the 1974 crop year. The loans, officials point out, are not designed to provide funds for starting a new crop.  
As many as 1,000 farmers and ranchers in Lamb County may be eligible for disaster emergency loans.  
Farmers will have to go through the

FmHa office to qualify. Those with a physical loss will have 60 days for filing their applications, and those with production losses will have 9 months to apply.  
Farmers who didn't plant a crop because of the drought and have collected disaster payments from the ASCS will have these payments deducted from their loss.  
For farmers who planted, fertilized and irrigated and still came out with a profit loss, there will be a comparison of cost losses and a loan will be made for the lesser of the two.  
All loans will be processed through the FmHa.  
The new commissioners court faces a lengthy agenda in the first session of the year Monday.  
County Judge Bill Angel will preside over the court for the first time as executive officer, and Clarence Kelley joins the court for the first meeting as one of the four commissioners.  
The 10-item agenda includes:  
1. Setting of salaries of all elected officials and other county employees;  
2. Consideration of the maintenance contract for the county courthouse;  
3. Consideration of the county bearing funeral expenses for indigents;  
4. Office budgets for all elected officials;  
5. Appointment of a county health officer;  
6. Setting county holidays for 1975;  
7. Advertising for a county depository;  
8. Approving the treasurer's quarterly report;  
9. Consideration of all monthly reports from offices receiving salaries or a portion of salaries from the county; and  
10. Drawing for members to fill the

## Recent Building Permits Reflect Remodeling Trend

Building permits for the city of Littlefield are up considerably for 1974 over those issued for 1973 and 1972.  
And while permits for five new buildings were issued this past year, the overall total shows that the majority of the permits were for remodeling and additions to existing homes.  
In this trend, Littlefield residents followed the national trend of remodeling and adding on to present residences instead of building new homes during this period of inflated building costs.  
For this past year, the five permits for new structures was for an estimated \$180,000, and the overall total was \$211,000. That isn't the whole picture since many people enclosed patios and did minor additions without securing a building permit. But the figures indicate a developing trend when compared to the previous two years.  
In 1973 there were 13 permits issued and one was for a new building at \$29,000. An additional \$75,550 was spent for remodeling and additions.  
There were 13 permits issued in 1972, and four of these were for new buildings

## New Commissioners Court To Act On Lengthy Agenda

The new commissioners court faces a lengthy agenda in the first session of the year Monday.  
County Judge Bill Angel will preside over the court for the first time as executive officer, and Clarence Kelley joins the court for the first meeting as one of the four commissioners.  
The 10-item agenda includes:  
1. Setting of salaries of all elected officials and other county employees;  
2. Consideration of the maintenance contract for the county courthouse;  
3. Consideration of the county bearing funeral expenses for indigents;  
4. Office budgets for all elected officials;  
5. Appointment of a county health officer;  
6. Setting county holidays for 1975;  
7. Advertising for a county depository;  
8. Approving the treasurer's quarterly report;  
9. Consideration of all monthly reports from offices receiving salaries or a portion of salaries from the county; and  
10. Drawing for members to fill the

## Water Conservation District Begins Annual Measurements

Personnel of the High Plains Underground Water Conservation District No. 1 have begun the annual measurement of depths to water in the more than 800 observation wells in the 15 counties comprising the District.  
The coordinated and systematic measurement of the depths to water in the observation wells constitutes the only method of determining changes in the volume of water stored in the Ogallala aquifer beneath the land surface. The water-level records obtained through the observation wells located in Lamb County constitute the

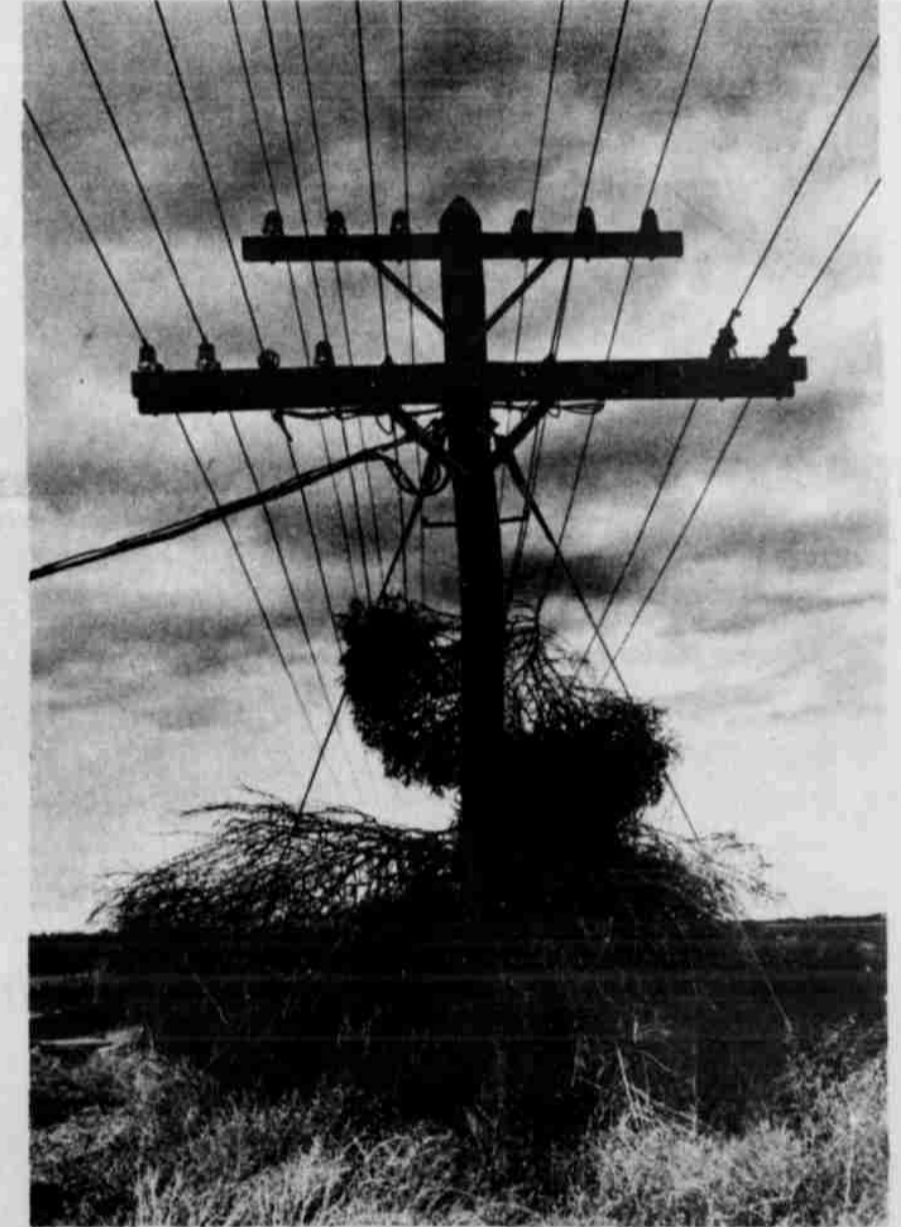

TUMBLING TUMBELWEEDS are still a part of the landscape in West Texas, and Thursday's sandstorms put the wanderers on the move. Telephone poles, fence rows, trees and other permanent objects caught the tumblers and held them in place until the wind changes directions. (Staff Photo by Joella Lovvorn)

## HEY, MOM, Ray Didn't Get Present

Dear Mom,  
Ray didn't get that nice Christmas present you sent him. Perhaps that explains why he hasn't mentioned it when he wrote. Maybe he thought you didn't remember him this Christmas.

But you see, the label came off enroute to the San Antonio area. So it had to be sent back to the Littlefield post office since postal officials could only tell that it was mailed from Littlefield, even though you insured the package for the minimum amount.  
Postal employees opened the package, hoping to find something to give them a clue to who mailed the package and who was to receive the present. But the only message they found said "To Ray from Mother with love."  
If you'll call the Littlefield post office and describe the contents of the package, you can get Ray's gift back and mail it to him again.  
Don't use those labels. Post office employees said they wouldn't give a dime for a carload lot because the stick 'em doesn't always stick. Instead, just write his name and address directly on the package. And don't forget to put a piece of paper inside saying who the package is to and who it is from—just in case the wrapping is damaged during transit.  
You may want to clip this and put it inside, too, then Ray will understand why his Christmas present came in January.

## Heart Association Schedules Meeting

The Lamb County Division of the American Heart Association, Texas Affiliate, will hold its regular meeting Thursday, Jan. 16th, at 7 p.m. in the Willy Room of the Lamb County Electric Co-operative.  
Plans for the Heart Fund Campaign, to be held in February, will be finalized and work packets will be distributed.  
Anyone wishing to be a part of the February campaign is invited to attend the meeting.

**BEAUTY THAT UPLIFTS**

Surrounds the visitor in our home. This atmosphere of serenity in our environment is a source of inspiration to the bereaved.

**HAMMONS FUNERAL HOME**

### Xi Nu Nu Exemplar Chapter Holds Program

The Xi Nu Nu Exemplar Chapter of Beta Sigma Phi met in the home of Twila Goheen Monday night, Jan. 6.

A "Thank You" note was received from a special education class at school for the Christmas party given by the chapter members.

New magazines are being taken to the lobby of the two hospitals by members of the chapter, which is one of the chapter's projects.

The cultural program "High Moments With Nature" from "Written In our Hearts" was presented by Marilyn Parker and Twila Goheen.

The Valentine Sweetheart Ann Manning, will be honored in February.

A dinner is being planned for the March social.

Refreshments were served by the hostesses.

Members present for the meeting were: Loretta Winfield, Paula Schroeder, Doris Simpson, Sarah Tollett, Carolyn Warren, Mary Knox, Kay Pace, Ann Jones, Carolyn West, Marilyn Parker, Twila Goheen, Judy Newman, Ann Manning, Jane Ann Byers, Carolyn Spies, Myriene Bridwell and Peggy Johnson.

### NEWS FROM OLTON

MRS. W.B. SMITH, JR 285-2385

### Alpha Lambda Zeta Chapter Plans Dinner

Members of the Alpha Lambda Zeta Chapter of Beta Sigma Phi met Monday night, Jan. 6, in the Reddy Room of Southwestern Public Service Co.

President, Deanna Friday, called the meeting to order. Plans were discussed and made for a formal dinner Feb. 15, a Valentine observance honoring the chapter's sweetheart, Darlene Maxfield.

The program entitled, "The Connoisseur", was given by Linda Charlton.

Hostesses, Linda Jones and Mary Giles served pigs in a blanket, sandwiches, cucumber dip, Jello salad, cookies and Coke to members attending.

Members present were: Deanna Friday, Brenda Denton, Darlene Maxfield, Linda Charlton, Mary Giles, Linda Jones, Janice Sebring, Cathy Hufstader, Carol Haile and Penny Kelton.

Cathy Hufstader, prize.

Members, husbands of Alpha Chapter attend Dinner Thursday, Dec. 12, Christmas holidays.

Husbands also served the buffet saw the play, "The Starving Artist" starring Lyle...

Attending were Sammy Maxfield, Rodney Maxfield, Jimmy Hufstader, Mrs. Ray Sebring, David Jones, Mr. Rountree, Mr. Kloiber, Mr. and Mrs. David and Mrs. Jerry...

**KIRBY VACUUM CLEANERS**

Sales & Service

**PAT'S RECORD CENTER**

APPLIANCE DEPARTMENT

### Pep FHA Sets Spaghetti Supper

PEP—The Pep Future Homemakers of America will be serving a spaghetti supper Tuesday night, Jan. 14, from 5 p.m. until the end of the basketball games.

Tickets for the supper, which will be served in the Pep Cafeteria, are \$2 for adults and \$1.50 for children under 12 years old.

"We would like to invite the Three Way basketball teams, as well as faculty and fans to the supper," stated a spokesman for the FHA.

MRS. PEGGY BOHNER of Edmonson was scheduled for major surgery last week at Nichols Hospital in Plainview. Her mother-in-law, Mrs. Helen Bohner stayed with her a few days. It is thought she will be able to go home in a week.

MRS. L.G. Elkins has returned home for Hi-Plains Hospital in Hale Center, after receiving treatment there several days.

REV. AND MRS. Jerry Lynn Wyatt and son Chris of Dimmitt visited Thursday in the home of his parents, Rev. and Mrs. Elton Wyatt, pastor of First United Methodist Church.

MR. AND MRS. V.G. Woods have purchased the four room modern house next door south of them, located at 407 Ave. E. They have completely remodeled the place and his sister-in-law, Mrs. Nell Woods has moved there to make her home.

MRS. RUTH GAUTIER of Lubbock visited last weekend in

the home of her sister, Mrs. Inez Yates.

MR. AND MRS. Virgle Gray have moved to Earth, where he is manager of White's Auto Store.

MR. AND MRS. Kenneth Palmer have rented the former home of Mr. and Mrs. Virgle Gray.

MR. AND MRS. Archie Sorley and Mr. and Mrs. Gilbert Roberson attended the football game in Dallas at the Cotton Bowl New Year's Day. Wednesday night they were guests of a cousin of Archie Sorley's, Mr. and Mrs. Oliver Hanson, who live at Cranfill Gap.

MR. AND MRS. Eldon Franks, and two grandchildren, Tamara and Timothy Franks, Mrs. Helen Bohner and Mrs. Naomi Cooner attended the Community Center at Wayland College in Plainview Tuesday night.

MRS. THELMA LONG underwent surgery on her thumb at Methodist Hospital in Lubbock Friday.

OLTON Ex-Teachers met Tuesday afternoon at Coachman for a regular meeting. Mrs. Juanita Adams was hostess. The group held their business meeting and played games during the afternoon. Attending were David Howton and Mmes. Eldon Franks, Naomi Cooner, Helen Bohner, Pearl Schreier, Bessie Lee Hutchinson, Jewell Holt, Susie Aikman and Juanita Adams.

REV. AND MRS. J.R. Jennings visited relatives in Lubbock Tuesday.

MRS. HENRY COWART honored her husband with a birthday dinner Sunday. Guests were his son and family. Mr. and Mrs. Elmo Cowart, Vitricia, Malcom, Nathan and Andrew of Plainview.

REV. B.A. Dickenson of Plainview visited Monday in the home of his parents, Mr. and Mrs. W.B. Dickenson.

JAMIE SMITH, two-month-old son of Mr. and Mrs. Joe Bob Smith, was scheduled for surgery Thursday in Nichols Clinic in Plainview.

MR. AND MRS. Roy McAfee of Possum Kingdom visited recently with her brother and sister-in-law, Mr. and Mrs. L.B. Kennedy. Among friends the McAfees visited with Mr. and Mrs. E.S. Huckabee and Mr. and Mrs. C.T. Lokey. Mr. and Mrs. McAfee have purchased a three bedroom home in Plainview. They plan to still maintain their mobile home at Possum Kingdom.

AMONG RECENT visitors at Olton First Baptist Church were Mrs. C.W. Phillips of Plainview, her son-in-law and daughter, Mr. and Mrs. Milford Lambright of Stinnett and another daughter and family, Mr. and Mrs. Cecil Maddox and Mike of Friona. The entire group had lunch with Lambright's mother, Mrs. John Lambright.

MRS. MARY GODSEY of Plainview, formerly of Olton, underwent major surgery Dec. 19 in Plainview.

MRS. C.B. Turner was feted Wednesday, Jan. 1, at her home as she celebrated her 94th birthday. The traditional birthday cake, iced in pink featured two candles bearing the numbers, 94, was served to family and friends who called during the day. Two of her children were present. They were Curtis Turner and Mrs. Bessie Lee Hutchinson, whom she makes her home with. Mrs. Turner is an Olton Pioneer, having moved to Olton in 1919 from Las Cruces, N.M. She remembers moving in

## STATEMENT OF CONDITION

### AS OF DECEMBER 31, 1974

#### ASSETS

MORTGAGE LOANS AND OTHER LIENS ON REAL ESTATE.....	17,801,243.99
ALL OTHER LOANS.....	582,074.76
REAL ESTATE OWNED AND IN JUDGEMENT.....	41,366.86
LOANS AND CONTRACTS MADE TO FACILITATE SALE OF REAL ESTATE.....	133,120.36
CASH ON HAND AND IN BANKS.....	143,860.23
INVESTMENTS AND SECURITIES.....	5,070,204.22
FIXED ASSETS LESS DEPRECIATION.....	86,416.92
DEFERRED CHARGES AND OTHER ASSETS.....	212,044.56
<b>TOTAL ASSETS.....</b>	<b>24,070,331.90</b>

#### LIABILITIES & NET WORTH

SAVINGS ACCOUNTS.....	22,218,821.30
ADVANCES FROM FEDERAL HOME LOAN BANKS.....	None
OTHER BORROWED MONEY.....	None
OTHER LIABILITIES.....	477,628.84
SPECIFIC RESERVES.....	15,000.64
GENERAL RESERVES.....	835,944.39
SURPLUS.....	522,936.73
<b>TOTAL LIABILITIES AND NET WORTH.....</b>	<b>24,070,331.90</b>

ALL ACCOUNTS INSURED UP TO **\$40,000.00**

BY AN AGENCY OF THE FEDERAL GOVERNMENT

## LITTLEFIELD FEDERAL SAVINGS AND LOAN ASSOCIATION

P.O. BOX 791  
301 XIT DRIVE

INSURED

PHONE 806 385-5197  
LITTLEFIELD, TEXAS 79339

### Income Tax Short Course Offered At SPC

Income Tax Procedures, a community service short course, will begin Monday, Jan. 20, at South Plains College.

The tax firm of Pate and Parmer of Levelland will instruct the four week course. Fee is \$10.

Classes will meet from 7:30 to 9:30 p.m. on Mondays in 109 Technical Arts Center.

### Aubrey Webb Is Graduated In Air

Airman Aubrey B. Webb, son of Mrs. Erelene Webb of Anton, has graduated at Sheppard AFB, from the U.S. Air Force aircraft mechanic course. The airman, who was trained to repair current Air Force jet

### Lfd. Young Homemakers To Attend Convention

Representatives from the Littlefield Chapter of Young Homemakers of Texas, will be attending the YHT State Convention in Fort Worth, along with more than 600 Young Homemakers from 287 chapters across the state.

"You...Me and YHT" is the theme of the 1975 State Meeting, which will be in the Sheraton-Fort Worth Hotel, Jan. 17-18.

Attending from Littlefield will be Brenda Coffey and Bernice Johnson.

Highlighting the two-day event will be speeches by two eminent Texas women, Mrs. Amy Freeman Lee, internationally qualified painter and art critic, will speak at the first general session, Jan. 17. She is founder and past president of the Texas Watercolor Society and is chairman of the Board of Texas Word College. Addressing Saturday will be a gynecologist Dr. Burkleo.

Also featured will be fashions dating from the War period. The Auxiliary to the Goodwill will have a display of fashions from the War period to "flapper era".

A Friday noon recognize the 287 Chapter, Outstanding Chapter, and State YHT Awards at which is the Texas Electric Young Farmers Young Homemakers

### WONDER OF IT ALL

"ONE OF THE BEST EVER MADE!"  
Los Angeles Times

Produced and Directed by Arthur R. Sibley - Color by D1  
A Pacific International Production for Release

SHOWS SUNDAY  
1 Day Only  
Jan. 12  
SUNDAY 1:00-3:00 5:00-7:00 9:00

**PALACE THEATER**  
385-3133  
WEEKDAYS 7:00-9:00  
LARRY DO PATRICK

## ONCE-A-YEAR

SPECIAL SAVINGS FROM THE MANUFACTURER TO BRITAIN PASSED ON TO YOU..... STOCK UP NOW DURING THIS RE- EVENT WITH THESE CREAM S AND LOTION

### GREAT WINTER WEATHER PROOFERS

AT SKIN SAVING PRICES FOR A LIMITED TIME ONLY

#### HERBAL BODY LOTION

16 OZ. REG. \$9.00, NOW \$

#### HONEY BUTTER HAND CREAM

8 OZ. REG. \$9.00, NOW \$

#### Multi-Layer Moisturizer

4 OZ. REG. \$11.00, NOW \$ your Frances Denney Consul

### SPECIAL SALE!

THE ORIGINAL HORMONE CREAM, ONE OF THE SIMPLEST, YET MOST EFFECTIVE TREATMENTS OF ALL TIME.

#### ENDOCREME

4 OZ JAR \$

#### ENDOCREME MOISTURIZING CLEANSER

8 OZ JAR \$3

#### 2nd Debut NITE-LIFT

Moisturizing Cream with CEF 1200

A rich, non-greasy night cream with a unique water-soluble formula that allows it to penetrate deep into the skin.

4 OZ JAR, REG. \$8.50 NOW **\$6.00**

8 OZ JAR, REG. \$15.00 NOW **\$9.00**

## BRITTAI PHARMA

430 Phelps  
LITTLEFIELD, TEXAS

**HANES.**  
STEP-UP-TO-ELEGANCE  
**SALE AND SWEEPSTAKES**

Hosiery department - January 11 to 18

This week only, you can have the luxury of Hanes Pantyhose and Stockings at special low prices. It's a once-a-year opportunity too good to miss.

And this year, there's an extra attraction... Hanes \$25,000 National Sweepstakes. If you enter as our customer and win 1st Prize, Hanes gives you a \$3,000 gift certificate good at our store. In all, 1,000 department store gift certificates will be awarded across the country. See details on how to enter.

Style No.	Description	Next Week Per Pair	This Week Per Pair
<b>STOCKINGS</b>			
405	Ultra Sheer Knee-High	1.25	1.50
415	Sheer Non-Stretch Reinforced Heel & Toe	1.40	1.65
210	Reinforced Cantece® II	1.50	1.75
220	Sandefoot Cantece® II	1.50	1.75
H065	Replacement Cantece® II	1.65	2.00
<b>PANTYHOSE</b>			
709	Tummy Control, Reinforced Toe	2.50	3.00
710	Tummy Control with Sandefoot	2.50	3.00
950	Reinforced Toe, Nude Heel	2.50	3.00
005	Sheer Toe to Waist Pantyhose	2.50	3.00
500	Sheer Stretch Pantyhose	1.60	1.95
550	Sandefoot Pantyhose	1.60	1.95
<b>SHEER SUPPORT</b>			
005	Alive® Sheer Support Stockings	3.25	3.95
009	Alive® Reinforced Heel and Toe	4.95	5.95
011	Alive® All Sheer Pantyhose	4.95	5.95

# Byrn-Heller Wedding Solemnized In Cypress

Vickie Sue Bryn of Houston and Seaman Apprentice Jeff Bryn Heller of Littlefield exchanged double-ring wedding vows Friday, Dec. 27, in St. John Lutheran Church of Cypress, with Rev. Alvin Musgrove officiating. Parents of the couple are Mr. and Mrs. Robert L. Byrn of Houston and Mr. and Mrs. Harold L. Heller of Littlefield.

Vows were repeated before the altar, flanked by three-tier candelabras, potted poinsettias, and two six-foot Christmas trees.

Proceeding the ceremony, Mrs. Virginia Weiderander played traditional nuptial selections on the organ as the candles were lighted by Larry Heller, brother of the groom. During the ceremony, Miss Rayann Sones sang "The Wedding Prayer" and the "Lord's Prayer".

Bob Bryn presented his daughter for marriage. The bride wore a Victorian styled wedding gown of ivory satin with organza sleeves. The empire bodice was accented by a lace panel that extended to the floor. The circular skirt fell into soft folds forming a chapel train. The shoulder-length veil of ivory illusion was attached to a pearl covered lace cap.

and Kerry W. Goyle all of Houston.

Miss Janice Pollock registered the guests in the white bride's book. Guests were ushered in by Gary Freeman of Galena Park and Mark Herrington of Houston.

For her daughter's wedding, Mrs. Byrn chose a floor-length dress of pale blue knit, with coordinate jacket of pale blue and white check with silver threads. Her corsage was of red sweetheart roses.

The groom's mother wore a floor-length dress with matching jacket of brown and mauve floral knit. Her corsage was also of red sweetheart roses.

Following the wedding, a reception was held in St. John Fellowship hall. The tables were laid with white lace over pink

The bride's table was centered with a silver candelabra on a round mirror encircled by silver and pink poinsettias and garland. The three-tiered wedding cake was decorated with pink rose buds and silver and white bells.

The groom's table was adorned with gold appointments and centered with the chocolate groom's cake decorated with a gold ship's wheel. A gold candelabra flanked the cake.

Members of the house party were Miss Ginger Appel of Conroe, Miss Kathy Goyle, Miss Donna Freeman, and Miss Debbie Wallace, all of Houston.

After a week in Orlando, Fla., the couple will make their home in Norfolk, Va. where the groom will be stationed with the U.S. Navy.

## Juries Favor Defendants In Civil Court Cases

Of the eight civil cases set for trial by jury this week, two were tried and jury verdicts for the defendants were returned in both cases.

In the case of Robert Greer Christian versus Tide Products, Inc., a fall on the premises and personal injuries, the jury found in favor of Tide. The case was tried in September and resulted in a hung jury.

The other case heard this week was Owen Brothers Custom Feeding Co., Inc. versus Cleo Whitmire, breach of contract to sell and deliver alfalfa cubes.

Jurors on the Owen-Whitmire case were Dr. B.W. Armistead, foreman, Clyde W. Tipton, Harold Ray Bowman, Frances K. Turner, Mrs. Charles C. Logan, Tom Sanders, Keith McGrew, Mrs. Billy B. Hanna, E.A. Bishop, Mrs. Alfred Allen, Pixie Weige Purdy, and Claude

T. Oliver.

Jurors on the first case were Mrs. B.N. Armstrong, foreman, Johnnie Gallini, Mrs. Mary Wilma Miller, Ernest C. Cotton, Miss Paula Bell, Mrs. Wilbert Harms, Maudee Bryant, Mrs. Allen McDonough, Guadalupe Echevarria, Bobby L. Brantley, J.M. Brantley and Ollie White.

Three cases were settled out of court: Pauline McCall versus Community Life & Health Insurance Company for attorney fee on insurance claim; L.E. Dodd and Dorothy Weaver Dodd versus Tom Conley and Mary Conley, personal loan, rent, recovery of specific personal property; and Severo Rodriguez versus The Home Indemnity Company, workman's compensation, settled and dismissed.

Three cases were passed for another court term.

### Woman's Club Meets Wednesday

Littlefield's Woman's Club will meet Wednesday, Jan. 15, at 2 p.m. in the Flame Room of Pioneer Natural Gas Co. for a regular meeting.

H.C. Randall, vice president of Armes Chevrolet Co., and a civic leader, will serve as speaker for the program.

He will discuss plans for the proposed Lamb County Memorial Library. He serves as president of the Lamb County Memorial Library Corporation.

Every club member is asked to bring a new book as a gift to the library.

### Students On Honor List At Tech

Deans of the colleges at Texas Tech University have released their honor lists for the fall semester.

The academic colleges and schools at Texas Tech include Agricultural Sciences, Arts and

Sciences, Business Administration, Education, Engineering, Home Economics and the Graduate School.

To be eligible for the dean's honor list, students must have a grade point average of 3.0 on a 4.0 scale.

Twenty-three students from Littlefield were recognized for their academic achievements during the fall semester:

They were Rodney Phillips, Johnnie Wimberly, Kim Hill, Alan Mackey, Martin Mangum, Gene Williams, Larry Birkelbach, Steven Owens, Roy Thompson, Tommy Crosby, Carol French, Shelly Grant, Charlotte Hinds, Barbara Huckabee, Robert Rogers, Clifford Smith, Carol White, Patricia Sanders, Billie Richey, Glenn Timmons, Jan Thompson, Amy Owens and Jeanette Lowe.

The fall enrollment at Texas Tech was approximately 22,000.

### 'Texas' Tryouts Are Scheduled

The directors for "Texas", Paul Green's summer musical drama of Texas Panhandle History, will soon begin to hear and see actors, singers, and dancers who wish to appear in the tenth season of this spectacle.

An appearance in "Texas" is an opportunity to be part of a project which has already attracted 677,472 people and is a chance to gain professional theatre experience in an inspiring outdoor setting, the magnificent Palo Duro Canyon.

For more information write: "Texas", Box 268, Canyon, Texas 79015 or call 806-655-2182.

**Henry Block** has 17 reasons why you should come to us for income tax help.

Reason 12. We have had years of experience and our people have been specially trained. We will do our best in preparing your return, and then we'll carefully check it for accuracy.



**HENRY BLOCK**  
THE INCOME TAX PEOPLE

519 Phelps, Littlefield  
Daily 9-6, Sat. 9-5  
Come In Soon  
385-5520

## BURRITO WITH CHILI

REGULAR 75¢

59¢

WITH CHEESE 69¢

## Friday Is Still Fish Day

Reg. \$1.85

\$1.39

## DAIRY MART

Closed Wednesday-Open Thursday  
Phone Orders Welcome!

1020 W. 10th

385-5022



# BILL'S BOOT SHOP'S

## ANNUAL CLEARANCE

**STARTS MONDAY, JANUARY 13**

We're giving a whopping 20% discount on everything in store except for name belts-for 1 week only. Sale starts Jan. 13 thru Jan. 18. This means all boots, shirts and pants. Everything on sale.

**ONE GROUP HAND MADE TONY LAMA'S AND NOCONA'S**

VALUES TO \$49.95 **\$25.00**

<p style="text-align: center;"><b>SOME TONY LAMA'S</b></p> <p>LIZARD TOE TIPS REG. \$52.98 NOW <b>\$40.00</b></p> <p style="text-align: center;"><b>ONE GROUP LADIES PANTS</b></p> <p>Odds N' Ends Values To \$9.98 <b>\$1</b></p> <p>MEN'S FLARE LEG DENIM DARK BLUE LEE BRAND <b>JEANS</b> Reg. \$11.00 <b>\$8.00</b></p> <p style="text-align: center;"><b>SHIRTS</b></p> <p>Men's White, Reg. \$11.50 <b>\$8.50</b></p> <p>Some Reg. \$9.98 <b>\$8.50</b></p> <p>Some Reg. \$9.50 <b>\$7.50</b></p> <p>Some Boys Reg. \$5.98 <b>\$4</b></p> <p style="text-align: center;"><b>LADIES BOOTS</b></p> <p>Some Reg. \$49.98 Now <b>\$38</b></p> <p>Some Reg. \$29.98 Now <b>\$23.98</b></p>	<p style="text-align: center;"><b>SOME JUSTIN</b></p> <p>ROUND TOES, HAND MADE REG. \$49.98 NOW <b>\$40</b></p> <p style="text-align: center;"><b>COATS</b></p> <p>MEN'S GOOSE DOWN COATS REG. \$45.00 <b>\$28</b></p> <p>MEN'S INSULATED COATS REG. \$24.98 <b>\$16</b></p> <p>MEN'S VEST, REG. \$12.50 <b>\$7</b></p> <p>LADIES COATS, REG. \$26.98 <b>\$15</b></p> <p style="text-align: center;"><b>ALL LITTLE GIRLS</b></p> <p><b>PANTS &amp; SHIRTS 40% OFF</b></p> <p style="text-align: center;"><b>MANY LADIES</b></p> <p><b>PANTS &amp; SHIRTS LESS THAN 40% OFF</b></p> <p><b>HATS</b> Reg. \$30.00 <b>\$24.00</b></p> <p style="text-align: center;"><b>BOYS BOOTS</b></p> <p>Reg. \$14.98 Now <b>\$11.98</b></p> <p style="text-align: center;">Many Boys Boots At 30% Off</p>
---	---

# JCPenney

## "Last Week"

### Our famous sheet sale

**\$224 to \$797**

Reg. 2.99 to 11.29. Now's the time to stock up on our easy care polyester/cotton sheets. Choose long wearing muslin in white, solids, stripes, prints and more in exciting decorator colors. In twin, full, queen and king sizes.

"WHITE PENN PREST" TWIN SIZES  
Reg. 2.99... **\$2.24**

FULL SIZES  
Reg. 3.99... **\$2.94**

PILLOW CASE  
PILLOW CASES  
Reg. 2.19 Pr.... **\$1.64**

Open A Penney Charge Today





# FILL YOUR FREEZER



PRICES EFFECTIVE THRU 1-15-75

## ORANGE JUICE

MINUTE MAID

12 OZ CAN

**59¢**



100% Orange Juice From Florida

## OH BOY POTATOES

12 OZ PACKAGE WITH CHIVES WITH CHEESE WITH BACON

**49¢**

**WE REDEEM USDA FOOD STAMPS**

**ROUND STEAK** FURR'S PROTEN LB. ADV. SPECIAL **98¢**

**SIRLOIN STEAK** FURR'S PROTEN LB. ADV. SPECIAL **98¢**

**CHUCK STEAK** FURR'S PROTEN LB. **79¢**

**RANCH STEAK** FURR'S PROTEN 7-BONE CUT, LB. ADV. SPECIAL **89¢**

**ARM ROAST** FURR'S PROTEN ROUND BONE, LB. ADV. SPECIAL **98¢**

**GROUND BEEF** FRESH DAILY LB. ADV. SPECIAL **69¢**

**T-BONE STEAK** Furr's Protén, Lb. **\$1.39** **BEEF LIVER** Lb. **79¢**

**CLUB STEAK** Furr's Protén, Lb. **\$1.39** **FRANKS** Oscar Mayer Meat or Beef, Lb. **\$1.22**

**RIB STEAK** Furr's Protén, Lb. **98¢** **BOLOGNA** Oscar Mayer All 8 Oz Pkg. **74¢**

**DELUXE RIBS** Furr's Protén, Lb. **59¢** **BOLOGNA** Oscar Mayer All 12 Oz Pkg. **\$1.09**

**INNERS** TOP FROST, CHICKEN, TURKEY, SALISBURY, MEAT LOAF 11 OZ PKG. **49¢**

**POT PIES** TOP FROST, CHICKEN, BEEF, TURKEY, TUNA, MACARONI CHEESE, 8 OZ PACKAGE. **4 FOR \$1**

**AULIFLOWER** GAYLORD, FRESH FROZEN, 8 OZ PKG. **3 FOR \$1**

**CORN ON COB** TOP FROST, FRESH FROZEN, 4 EAR PKG. **69¢**

**VEGETABLES** TOP FROST FROZEN 24 OZ PACKAGE. **79¢**

**FRENCH FRIED POTATOES** GAYLORD 5 LB BAG. **\$1.59**

**PIZZA** TOP FROST ASS'T FLAVORS, EA. **79¢**

**MACARONI** TOP FROST FRESH FROZEN, 10 OZ. **39¢**

**SPINACH** TOP FROST CHOPPED OR LEAF, 10 OZ PACKAGE. **5 FOR \$1**

**TOP FROST TOPPING** FRESH FROZEN 10 1/2 OZ PKG. **49¢**

**DOUBLE GOLD BOND STAMPS** TUESDAYS AND WEDNESDAYS WITH \$2.50 PURCHASE OR MORE

**HEINZ 57 SAUCE** 15 OZ BOTTLE. **89¢**

**Farm Fresh Produce**

**LEAF LETTUCE** RED LEAF, ROMAINE SALAD BOWL, BUNCH, EACH. **29¢**

**POTATOES** RUSSET, 10 LB BAG. **89¢**

**CORN** FLORIDA, LARGE GOLDEN EARS, EACH. **6 FOR \$1**

**ONIONS** GREEN BUNCH. **2 FOR 25¢**

**NUTS** MIX OR MATCH BRAZIL, ALMONDS, WALNUTS, LB. **69¢**

**AVOCADOS** CALIF. MED. SIZE, EACH. **5 FOR \$1**

**APPLES** RED DELICIOUS 3 LB BAG. **79¢**

**MIXED VEGETABLES** FOOD CLUB NO. 303 CAN. **32¢**

**FRUIT COCKTAIL** DEL MONTE NO. 303 CAN. **39¢**

**POTATOES** A RIPE 303 CAN. **3 FOR 89¢** **TOWELS** TOP CREST 1 ROLL. **45¢**

**BLACKEYE PEAS** RANCH STYLE. **29¢** **CHILI** SWIFT, WITH BEANS 24 OZ CAN. **79¢**

**BEEF STEW** MORTON HOUSE 24 OZ CAN. **83¢**

**SPINACH** FOOD CLUB NO. 303 CAN. **4 FOR \$1**

**HAIR SPRAY** MISS BRECK 13 OZ SIZE. **79¢**

**TALCUM** APRIL SHOWERS 4.5 OZ. **47¢**

**CHILTON ALUMINUM SUPER SPECIALS**

3 Pc Kitchen Range Set \$1.49

Extra Large See-N-Take Cake Pan \$1.49

Covered Sauce Pan, 2 Qt. \$1.49

Top Of Range 5 Cup Perculator

Covered Sauce Pan 3 Qt. \$1.49

ALL USEFUL AND HANDY IN ANY KITCHEN

Handy Dish Pan 12 Qt Size \$1.49

YOUR CHOICE EACH **\$1.49**

**MOISTURE CREAM** JERGEN'S 3 OZ SIZE. **73¢**

**HAIR DRESSING** HAIR CONTROL SPRAY BRUT. **67¢**

**COLGATE** Instant Shave 11 Oz. **39¢**

**LIPSTICK** Cover Girl Ass't Colors. **\$1.20**

**HAIR CREAM** OXZEMA 8 OZ. **\$1.63**

**HAIR CONDITIONER** ALBERTO BALSAM REG. AND SUPER 8 OZ. **\$1.29**

**TOOTH PASTE** CREST REG OR MINT 7 OZ. **89¢**

**SHAMPOO** CLAIROL HERBAL ESSENCE 12 OZ SIZE. **\$1.63**

**SHOP Furr's MIRACLE PRICES**

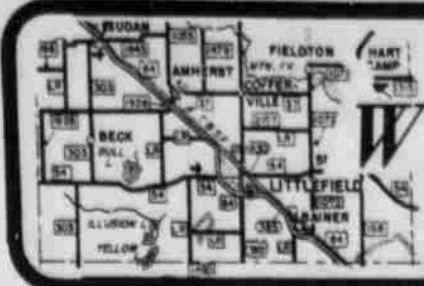

News about our Lamb County Neighbors in

# WHITHARRAL

MR. AND MRS. John Waters hosted a New Year's party Tuesday night. Each guest brought a covered dish. Mary Munselle and Opal Mixon took turns playing the organ while the group sang "good ole gospel songs." "Forty two", Chinese checkers and Scrabble were

played part of the evening and then they played "painting at the donkey's table" with Viola Dalrymple and Hasty Walden being the winners. Mary Munselle's group won the prize in the "balloon popping" contest. At midnight the group joined hands and prayed that

"All people in our land who profess to be Christians will stand up and be counted for the Lord in 1975. At 12:10 each one ate at least one big spoonful of black-eyed peas cooked with hog jowl. Now everyone is expecting a prosperous New Year. Those attending were Mr. and Mrs.

Eugene Munselle, Mr. and Mrs. James Mixon, Mr. and Mrs. Tommy Howard, Mr. and Mrs. Lester Dalrymple, Mr. and Mrs. H.G. Walden, Mr. and Mrs. Bud Waters, Lena Davis, Alma Kilgore, Nancy Hagan, Lillie Thetford, and Azlee Martin.

MR. AND MRS. Mike Sadler of Bloomington, Ind. were holiday visitors in the home of Mr. and Mrs. Irvin Sadler. Mr. and Mrs. John Bullock and Matt are living there temporarily until John takes his state examination the last of January.

MR. AND MRS. Max Hyatt spent the holidays in Hereford, Spur, Lubbock and Clovis. Hyatt also went deer hunting in New Mexico.

MR. AND MRS. Danny Chronister and Jamie, and Mr. and Mrs. Jimmy Hisaw and Cheri spent New Year's Day in Littlefield with Mr. and Mrs. Joe Bitner. Also visiting were Mr. and Mrs. Leeman Elms, Mrs. M.A. Elms and Mrs. Bessie Ethelegeorge.

HOLIDAY VISITORS in the home of Mrs. O.L. Martin were Mr. and Mrs. Vernon Bloodworth of Lubbock, Mr. and Mrs. Don Blackman and family of Fort Worth, Mr. and Mrs. Bruce Beard of Midland, Mr. and Mrs. Claude Hudson and Carla, Mr. and Mrs. Richard Leaf and son of Levelland, and Cheri Beard of Plainview.

MRS. O.L. MARTIN was in Plainview Sunday with her brother, the L.B. Adams. On Monday she visited Mrs. Beatrice Martin in the Colonial Rest Home in Levelland.

MR. AND MRS. Jack Eller visited with the James Mixon's and Carrie Eller on Sunday.

MR. AND MRS. Steve Bryant and Tamara of Lubbock visited with the Driscall Bryant's and Willie Bryant Sunday.

FRED SMITH'S father in Brownfield is some improved at this writing.

MR. AND MRS. Sam England and Heath went to Ardmore, Okla. to visit her parents, Mr. and Mrs. Walter Brown and his mother, Ruby England of Burkburnett. They

also went to Dallas for a second honeymoon.

THE WHITHARRAL Lions met Thursday, Jan. 2, for a chicken fried steak supper. Gano Tubbs, Hockley County Judge, was the guest speaker. Those attending were H.G. Walden, Jimmy Hisaw, Robert Avery, Dale Hewitt, Marion Polk, T.C. Wade, Wylie Kay, Ed Johnson, J.E. Wade, Coy Grant, Bobby Grant, and Danny Grant.

THE HIGH SCHOOL basketball teams participated in the tournament at the South Plains College Dome over the weekend. Thursday the girls lost Anton, and Friday they lost to Bledsoe. Thursday the boys lost to Smyer and on Friday they lost to Whiteface. Among those from Whitharral who attended were Mr. and Mrs. T.C. Wade, Mr. and Mrs. Bobby Grant, Mr. and Mrs. Don Avery, Mr. and Mrs. B.E. Hayes, Mr. and Mrs. Raymond Clevenger, Mr. and Mrs. Jimmy Hisaw, Mr. and Mrs. J.E. Wade, Mr. and Mrs. D.L. Bryant, Mr. and Mrs. Ray Benton, Mr. and Mrs. Wylie Kay, Mr. and Mrs. Danny Chronister and Jamie, Fredda Kristinek and children, Sandy Mills and children, Anna Miller and children, Terri Howard, Joli Grant, Jackie and Mark Bryant, Bud Reding and Gordon Dockery.

THE HIGH SCHOOL boys' team members are Mike Grant, Greg Wade, and Danny Dukatnik, seniors; Danny Barrera, Leslie Dockery, Joey Clevenger, Robert Cirilo, Randy Robinson, Ronnie Robinson, Bob Ed Tapp, and Johnny Taylor, juniors; Walter Kristinek and Bobby Avery sophomores; and Brent Gage, John Dukatnik and Mitchell Grant, freshmen.

THE HIGH SCHOOL girls' team members are Cynthia Wade and Donna Avery, seniors; Cindy Doshier, junior; Rhonda Bryant, Cheri Hisaw, Jody Doshier, Brenda Polk, Lana Dukatnik, and Mary Perez, sophomores; Kim White, Billie Dockery, Stacy Benton and Carolyn Benton, freshmen. The coach for both teams is Jerry Miller.

ROBERT HODGES of Brownfield has been visiting his daughter, Thelma Overman. VISITING with Thelma Overman Sunday were Robert Hodges, Mr. and Mrs. Robert Hodges and Ronnie Hodges and Melonia Mills of Brownfield, Mr. and Mrs. Ray Aley and Lisa, Mr. and Mrs. Robby Shreiner, Janet and Julie, Danny Aley of Odessa, Mr. and Mrs. Rufus Hodges and Ann of Midland, Mr. and Mrs. Leslie Patterson and family of Lubbock, Mr. and Mrs. Terry Hodges of Canyon and Mr. and Mrs. Don Overman, DeAnn and Brandon of Levelland.

THE CUB SCOUTS met Jan. 7 after school. Those attending were Bart Harlan, Brad Stafford, Kim Grant, Ronnie Miller and Jay Farabee. They made paper airplanes. The theme for this month is "Space Adventure".

MR. AND MRS. Ken Harlan and Bart went to Fort Worth and Huston over the holidays.

THE HOME DEMONSTRATION Club met Tuesday, Jan. 7, in the home of Elsie Avery. Roll call was answered with a favorite Senior Citizen. Violet Blakely was in charge of a business meeting. Mrs. Jimmy Payne, program director of Senior Citizens of Hockley County, gave a program on ways to grow old gracefully. Those present were Lillie Thetford, Iva Pair, Vera Rodgers, Lena Davis, Violet Blakely, Opal Mixon, Eunise Wade, Alma Kilgore, Carrie Eller, Jo Waters, Nancy Hagan, Elsie Avery and Lois Avery. Nancy Hagan is a new member of the club. The next meeting will at Iva Pair's Jan. 21. The program will be presented by Linda Linch on flowers to grow year around.

THE JUNIOR HIGH girls' and boys' basketball teams played Threeway Monday night. Both boys and girls won.

THE HIGH SCHOOL basketball teams played Bledsoe Tuesday night. The girls lost 35 to 38 and the boys lost 46 to 63. Those attending were Mr. and Mrs. Jimmy Hisaw, Erna Mae Wade, Driscall and Jackie Bryant, and Vickie Procter.

MR. AND MRS. KENNETH Polk, Sheila and Kendra of Carrollton spent Christmas and New Year's holiday's with the B.E. Hayes and Ott Polk's.

MR. AND MRS. Danny Chronister spent Christmas with Mr. and Mrs. Jack Chronister and Jackie. Also were Mr. and Mrs. David Chronister, Kathy and Kim of Denver, Colorado, Mrs. Odessie Cary and Charlie Hemphill.

VISITING with the J.L. Burnetts were their children and grandchildren. The Jerry Burnett's of Brownfield, the Roland Burnett's of Weatherford, the John Paul Jones of Olton, the Marvin Burnett's and the Jim Lewis's.

CHRISTMAS E.E. Pair's were Sammy Pair, Donna, of Levelland, Mr. and Mrs. Chery, Darrell, Christie of Azle, Jackie Lewis, Rhonda, Ricky, Mr. and Mrs. Karen Kathy, Lubbock, Mr. and Mrs. Pair and Mrs. Lorenzo.

MR. AND MRS. Chronister and Jackie and Mrs. Jimmy Hisaw's family, the children of Littlefield, were Mr. and Mrs. Robyn, and Leigh of person City, Miss. Mrs. J.W. Bitter, Mrs. M.A. Elms, Bitner, and Jim.

HOME FOR the children of Littlefield. They were the of Denver City, Thetford's of Del Billy Thetford's of visiting were Mrs. Lauderdale of Levelland.

HOLIDAY visitors home of Mr. and Mrs. Mixon were the and Frank Harlan, Abilene, the D.H. Littlefield, and the Smith's of Nevada, eve their grandson, Eller and wife of California. Christmas and Mrs. Jack Eller of Lubbock, Mr. and Mrs. Horton and Brad of and Jim Horton of

MR. AND MRS. Munsell and Mr. and Mrs. Mixon attended the Vickie Hudson Towback Saturday night, the granddaughter of Martin.

Bankers Open New Office  
The Independent Association of Texas executive offices in National Bank Austin. The office will be the direction of Don former State Representative Travis County, who assisted by Thomas and Mrs. Judy Talley was formerly a special to Senator Oscar Brooks, president of the chants State Bank currently president association.  
Jack Wicker of State Bank of Littlefield is of the organization.  
Brooks stated the Association, which organized only last has almost 400 members. Among the concerns Association is the concentration of resources by multi-bank companies in Texas. December Business Bank the Federal Reserve Dallas, it was reported five largest holding control more than 90 percent the deposits in the Dallas.  
Where there were multi-bank holding company the State in 1970; today, holding company approving would be 30 companies controlling 236 banks with control over 60 percent deposits in the State.  
This growing concentration deposits is not desirable by all Texas bankers, members Congress and State Reserve Board are concern.  
The economists further that the idea that holding companies efficient and less independent banks have been greatly over champions of the company movement.  
"Among our members are some leading banks in the Brooks emphasized, members are also the Texas Bankers and support that banking issues generally added, however, dependent Bankers of Texas is the only in the State presenting voice for the locally controlled banks, and taking an stand against unbridled of multi bank companies



# NO COLD START THUMP



## DURALON DS PREMIUM\*\* polyester CORD TIRE

Polyester cord won't flat spot. So there's none of that annoying thump, thump on cold mornings — just a smooth ride from the first turn of the wheel, on. Yet polyester is a tough cord. And in this four ply bias body construction it gives you rugged protection against chuckholes, road litter and other hazards. Sure, we sell other Duralon tires with other cord materials. They're great tires, too. But when it comes to smooth riding, our DS Premium polyester definitely has the soft edge. You'll feel it.

**Skilled Craftsmen... Modern Methods... Precision Machines**

The molding and curing of tires is just the final step in their manufacture. And we make that final step precise with close tolerance automation. Tire assembly takes modern machines, too, plus the skill of tire builders who take pride in perfection. All along the line, our tires get the best that our experience and modern machines can give them. And they're checked step by step to be sure. So when you choose Duralon you're making a smart choice. Another smart thing to do is come in and talk tires with us.



\*\*Premium is our designation. No industrywide standards exist for grading of tires

PRICES START AS LOW AS **\$22.59**  
E7B-14 Plus Tax

TUBELESS WHITEWALL 4 PLY POLYESTER			
Size	Cat. No.	SALE PRICE	Plus Ex. Tax
E7B-14	MB6L5	<b>\$22.59</b>	\$2.24
F7B-14	MB6L7	<b>23.49</b>	2.41
G7B-14	MB6L9	<b>24.49</b>	2.55
H7B-14	MB6MB	<b>25.98</b>	2.77
G7B-15	MB6VV	<b>25.49</b>	2.63
H7B-15	MB6VX	<b>26.59</b>	2.82
J7B-15	MB6V1	<b>26.98</b>	2.99
L7B-15	MB6V3	<b>27.98</b>	3.13

# WOW SUGAR



HOLLY, 5 LB BAG

\$2.39

IMPERIAL, 5 LB BAG

\$2.59

RESERVE THE RIGHT TO LIMIT QUANTITIES.

SPECIALS GOOD THROUGH 1-19

# PRICES SLASHED

## POTATOES

RUSSETT,

ALL PURPOSE,

10 LB BAG

69¢

CABBAGE CRISP GREEN, LB 9¢

APPLES COLORADO ROME BEAUTY EXTRA FANCY, LB 25¢

LEMONS SUNKIST, LARGE SIZE, LB 29¢

YELLOW ONIONS LB 9¢

AVOCADOS LARGE SIZE 4/57¢

## CLUB STEAK \$1.29

USDA CHOICE, LB

RUMP ROAST \$1.09

BEEF LIVER 49¢

GROUND BEEF 67¢

HAMS GLOVER, Fully Cooked, Hickory Smoked Whole or Butt, Lb \$1.09

CANNED HAMS CUDAHY, 3 Lb \$3.99

CHEESE Sammy's Pride, Singles, 12 Oz 88¢

CHICKEN FRIED STEAK Breaded, Heat & Eat, Lb 88¢

## STEAK FINGERS

Breaded, Heat & Eat, Lb 88¢

## RIB STEAK

USDA CHOICE, LB

99¢

AMERICAN CHEESE \$1.29

CHEESE SPREAD Kraft Old English, 5 Oz Glass Jar 39¢

GERMAN SAUSAGE Gooch, 12 Oz 99¢

LITTLE SIZZLERS Hormel, 12 Oz 79¢

MENUDO or BEEF TRIPE Pound 39¢

OLA

THE SWAN

1/2 CAN

10¢

ONA

MONTE

2 OZ

AN

9¢

DE

ANT

ZE

.09

COFFEE	FOLGER'S, 1 LB CAN	99¢ ORANGE DRINK	BODEN, 64 OZ	63¢
INSTANT TEA	LIPTON'S, 3 OZ JAR	\$1.09 PEANUT BUTTER	SUNNY JIM, CRUNCHY OR SMOOTH, 18 OZ	69¢
FLOUR	EVERLITE, 5 LB BAG	79¢ JAM or JELLY	WELCH GRAPE, 20 OZ JAR	77¢
SHORTENING	JEWEL, PRE CREAMED, 42 OZ	\$1.59 GREEN BEANS	ROYAL RIO, CUT, 16 OZ CAN	4/\$1
COCA COLA or DR PEPPER	6 BOTTLE CARTON, 32 OZ	\$1.59 HONEY	BURLESON, 12 OZ JAR	74¢
CATSUP	DEL MONTE, 14 OZ	3/\$1 TOWELS	ZEE, LARGE ROLL	2/\$1
SPAM	REGULAR, 12 OZ CAN	99¢ PAMPERS	DAYTIME, 30 COUNT	\$2.09
VIENNA SAUSAGE	VAN CAMP, 5 OZ	3/\$1 DETERGENT	DAWN, KING SIZE, 32 OZ	95¢
SALAD DRESSING	BEST MAID, QUART	87¢ PRESTONE 11	WINTER-SUMMER COOLANT, GAL.	\$3.99
POTATO CHIPS	PRINGLES, TWIN PAK, 9 OZ	77¢ PINTO BEANS	CASSAROLE, 4 LB BAG	\$1.99
BLEACH	PUREX, 1/2 GALLON	49¢ 8-TRACK TAPES	1st GRADE FULLY GUARANTEED, EACH	\$2.49

## INNERS

Banquet, Chicken, Turkey, Salisbury, Chopped Beef, Meat Loaf, 11 Oz, Each

48¢

## PIZZA

Tony's, Canadian Bacon, Sausage, Hamburger, Pepperoni, Each

\$1.29

Cheese, Each 99¢

## PER DOGS

Gary's, 5 Count

79¢ BREADED SHRIMP 16 Oz \$1.88

## PIP TOPPING

Pet, 10 Oz

57¢ CRINKLE CUT POTATOES Ore Ida, 2 Lb 68¢

## ARCH FILLETS

Booth, 16 Oz

98¢ ORANGE JUICE Flay-R-Pak 6 Oz 5/\$1

## H STICKS

Booth, 16 Oz

\$1.13 PIES Banquet, Cherry, Apple, Peach, 20 Oz, Each 68¢

BELL, SQUARE CARTON

ICE CREAM 1/2 GAL 99¢

MARGARINE White Swan, 1 Lb Tub 69¢

BISCUITS White Swan, Home Style 6/89¢

EGGS Grade A Large, Dozen 73¢

BUTTERMILK Borden's, 1/2 Gallon 59¢

COTTAGE CHEESE Borden's, 12 Oz 39¢

WHIPPING CREAM Borden's, 1/2 Pint 3/\$1

### LITTLEFIELD SUPERMARKET

WITH THIS COUPON 2 pound Can of Maryland Club Coffee

\$2.07

Without Coupon...\$2.57

Limit one per customer



### LITTLEFIELD SUPERMARKET

SAVE 50¢ WHEN YOU BUY 2 LB CAN OF

FOLGER'S COFFEE

SPECIAL PRICE WITH THIS COUPON

\$1.97

Without Coupon...\$2.57

Coupon each value 1/29 of 1¢



GOOD THRU 1-31-75

HOME OWNED HOME OPERATED

# LITTLEFIELD SUPER MARKET

WE GIVE GUNN BROS. STAMPS DOUBLE TUESDAY & WEDNESDAY WE SELL TRAVELERS EXPRESS MONEY ORDERS AND HUNTING AND FISHING LICENSES. WE SELL AMMUNITION ALSO.





SPECIALS GOOD  
JANUARY 13 THRU 19

# OUR OWN BRANDS put down food prices

## ENOCHS NEWS

MRS. ALMA ALTMAN

ALMA ALTMAN had a Christmas gathering at the home of Mrs. Myrna Turney were: Mr. and Mrs. Tom Newton from Lubbock; Mr. and Mrs. George Autry, Shonnye, Teresa, and Westlie; Mr. and Mrs. Dennis Turney and Melinda, Christie Risinger; Mrs. Alma Altman; the hostess, Mrs. Myrna Turney and her son, Kenny.

MR. AND MRS. Dale Wheeler from Saudia Arabia were here to enjoy the holidays with their parents, Mr. and Mrs. Clyde Price of Enochs; her brothers, Mr. and Mrs. Keith Price and family and Mr. and Mrs. Glynn Price and family. Wheeler had to leave for their home Monday, but his wife will stay for a month or so. They visited his parents in Houston before coming here. They are employed by oil industries in that county.

CARL HALL is back after a trip to see his children. He drove to Phoenix to visit Mr. and Mrs. Cleo Hall and family. After a few day's rest, the Cleo Hall family and he went to San Anaheim, Calif. to visit Mr. and Mrs. Lawrence Hall and family.

W.M. BRYANT is very ill in Medical Arts Hospital. Mrs. Bryant reports that he had a bad night. Her brother, J.R. Hedges and family is helping out, he is not permitted to have any visitors except the family.

MR. AND MRS. Charlie Shaw arrived home Sunday morning, just in time for church services. They have glowing reports of their trip to Guatemala. Mrs. Sewell was one of the others. She was from Littlefield.

BRENT AND Marthann George spent the weekend with their grandparents, Mr. and Mrs. E.N. McCall.

MRS. ALTMAN had some of her children home Tuesday. Mrs. Aleene Byrum, her daughter-in-law, Mrs. Brent Byrum and daughter, Kelly, all of Tucumcari, N.M., Mr. and Mrs. Kenneth Coats and Kim; Mr. and Mrs. R.H. Baker, Susan, Rodney, Sharita, Duane and Doris; Mr. and Mrs. Forrest Baker of Threeway; Mr. and Mrs. Wayland Altman, Ronnie and Mitzl of Threeway; and a friend of the Baker family, Donna Cox, of Morton. Dinner was enjoyed, fellowship and sharing some belated Christmas gifts among the family.

### USDA To Issue New Food Stamps

The U.S. Department of Agriculture (USDA) will issue the current 50 cent, \$2 food stamp series with a \$10 series on March 1. The Food and Nutrition Administration (FNS) said that the denominations were changed by the volume of food stamp allotments, shortages, and increased production and shipping costs. The new food stamps—brown (\$5), and blue-green (\$10)—are more sophisticated to deter counterfeiting. The new stamps are incorporated into the current food stamp series, revalued coupon

### Classes Begin Jan. 15

Registration for the spring semester at Texas Tech University will begin Wednesday, Jan. 15, and continue through Saturday noon, Jan. 18. The first three days of classes will be conducted from 8 a.m. to 5 p.m. in the Coliseum, with the first day of enrollment to be held from 8 a.m. to 12 noon in the Registrar and departmental offices, according to D.N. Peterson, registrar.

Residence halls will open at 10 a.m. Tuesday, Jan. 14. The first meal will be breakfast on the morning of Jan. 15. Classes begin at 7:30 a.m. Monday, Jan. 20.

Enrollment for the 1974 fall semester totaled 21,927 students. The 1974 spring enrollment was 19,831. Both were records.

**CANNED HAMS** SHURFRESH, 3 LB **\$4.49**  
**LITTLE SIZZLERS** HORMEL, 12 OZ PKG **79¢**  
**CHORIZO** GLOVERS, LB **79¢**  
**CHEESE** AMERICAN, SLICED, 12 OZ PKG **98¢**

### DRUG DEPT.

**COUGH SYRUP** VICKS FORMULA 44, 3 OZ **\$1.09**  
**DEODORANT** SURE SPRAY, 9 OZ **99¢**  
**TOOTHPASTE** CREST, REG. OR MINT, 3 OZ **59¢**

### DAIRY CASE

**OLEO** MEADOWLAKE, LB QTRS. **57¢**  
**BUTTERMILK** BORDEN'S, 1/2 GALLON **67¢**  
**COTTAGE CHEESE** BORDEN'S, 12 OZ CARTON **39¢**  
**EGGS** GRADE A MEDIUM, DOZEN **67¢**

### FROZEN FOODS

**ORANGE JUICE** AWAKE, 12 OZ CAN **3 FOR \$1**  
**STRAWBERRIES** SHURFINE **69¢**  
**DONUTS** MORTON, JELLY OR GLAZED **89¢**  
**DINNERS** PATIO BEEF ENCHILADA, 12 OZ **49¢**

**GOLD MEDAL FLOUR** 5 LB BAG **89¢**  
**PEANUT BUTTER** SHURFINE, 12 OZ JAR **2/89¢**

### FRESH PRODUCE

**ORANGES** CALIFORNIA SUNKIST, LB **19¢**  
**AVOCADOS** LARGE SIZE **4 FOR \$1**  
**GRAPEFRUIT** TEXAS RUBY RED, LB **12 1/2¢**

**SHORTENING** BAKE-RITE 3 LB CAN **\$1.59**

**THE ECONO-SIZE MUNSEY Baker-Broiler**  
 2 APPLIANCES IN ONE  
 A Simple Transition From Baker to Broiler...  
 Converting the Munsey Baker to a Broiler is as simple as a flick of the wrist. Simply remove the drawer, turn the unit over, replace the drawer, and you have a broiler.  
 HOLDS FOUR SLICES OF TOAST OR EIGHT HAMBURGERS.  
 THIS AMAZING APPLIANCE CAN BE TAKEN ON VACATIONS TO BAKE, BROIL, TOAST, GRILL, WARM ROLLS AND EVEN KEEP COFFEE WARM.  
**\$20.95 VALUE SPECIAL ONLY \$12.88**

**TIDE** KING SIZE **\$1.69**

**COCA COLA** 6 BOTTLE CARTON, 32 OZ **\$1.79**



**TURKEYS** SHURFRESH, LB **43¢**  
**DR PEPPER** 6 Bottle Carton, 32 Oz **\$1.79**  
**BATHROOM CLEANER** PINE SOL 20 OZ CAN **69¢**  
**PANCAKE SYRUP** BLACKBURN, QUART **69¢**  
**POTATO CHIPS** PRINGLES, TWIN PAK **79¢**  
**CANNED MILK** SHURFINE, TALL CAN **4/\$1**  
**CHILI** RANCH STYLE, 19 OZ CAN **89¢**  
**SALAD DRESSING** BEST MAID, QUART SIZE **89¢**  
**BLACKEYE PEAS** RANCH STYLE, NO. 303 CAN **3/\$1**

**JOY**  
 DISHWASHING LIQUID  
 48 OZ BOTTLE  
**\$1.39**

**POTATOES** RUSSETT, 10 LB BAG **69¢**

**Pay-n-Save**  
 QUALITY AND SERVICE  
 AFFILIATED

WE GIVE GUNN BROS STAMPS  
 DOUBLE STAMPS TUESDAY & WEDNESDAY WITH \$2.50 OR MORE PURCHASE (EXCLUDING CIGARETTES)  
 WE RESERVE THE RIGHT TO LIMIT QUANTITIES  
 WE REDEEM AND GIVE STAMPS ON FOOD STAMPS  
 WE SELL TRAVELERS EXPRESS MONEY ORDERS, PAYROLL CHECKS CASHED

**CLEARANCE SALE CONTINUES**

ONE GROUP SPORTSWEAR 1/2 PRICE	ONE GROUP SHOES 1/2 PRICE
SWEATERS 1/2 PRICE	SHOES 1st Pair.....\$4.99 2nd Pair.....\$6.99
HANDBAGS ON SALE	

PHILP'S Moss 385-3626  
 SHOES AND SPORTSWEAR



# AROUND LITTLEFIELD

FIRST LT. Joe Hart, formerly of Littlefield and son of Joe Pat Hart of Lubbock, has been transferred from Virginia to San Antonio.

MR. AND MRS. Cecil Testerman recently visited their daughter and family, Mr. and Mrs. Terry Blake and family of Flint, Mich. for three weeks. They also went on a sight-seeing trip to Canada.

AMONG THOSE at Medical Arts Hospital have been Lyle Brandon, Mrs. Marvin Dane and Cindy Harrell.

MR. AND MRS. Eddie Surrett of Utao, Thailand are home on leave from the Air Force. They are visiting her parents, Mr. and Mrs. James Grimes, and his parents, Mr. and Mrs. Lonnie Cornelius, all of Littlefield.

MR. AND MRS. Ben Green are parents of a baby girl, Rebecca Ann.

OUT-OF-TOWN guests at

First Baptist Church last Sunday were Tommy Evins of O'Donnell, Miss Anna Childress of Abernathy, Fred Owens of Levelland and Miss Debra Upton of Greenville.

MRS. PAUL CARLISLE has returned home after several weeks' visiting with her children in Sherman and Memphis, Tenn.

MR. AND MRS. Tom Sawyer and son visited relatives in Iowa over the holidays and Sawyer's folks returned with them for a visit.

MRS. C.H. CALVERT visited in Fort Worth with her daughter, Clayton Beckner and sons over the Christmas holidays. She later went to Austin to visit another daughter and family, Mr. and Mrs. Elmo Jones and Ty. Also in Austin was Stephanie Jones of Amarillo, a great-granddaughter of Mrs. Calvert's.

MRS. DOSS MANER hosted a

family get-together Christmas week. All of her children and all of her grandchildren but one, and all her great-grandchildren were guests in her home. They were Mr. and Mrs. Verlie Throckmorton, Kathy and Gary

of Dallas, Mr. and Mrs. Ray Maner, Cindy and Ginger of Uvalde; Mr. and Mrs. Tommy Echols, Perrydoss, Van and Rhonda; Mr. and Mrs. Bill McCarley and Steve Maner of Amarillo; Mr. and Mrs. Keith

Overland, Tasha and Brian of La Junta, Colo.; and Todd Tapley of Littlefield.

GRANDSONS of Mr. and Mrs. Vernest Solley, Brian and Clifton Solley of Portales, spent last week with their grandparents.



The 1975 Board of Directors for the Lamb County Sheriff's Posse are: seated left to right Dub Berry and Roy Lackey; standing, Cleon Johnson, Kenneth Overland, Monte Phillips, and Clint Phillips. Not shown are James Blackwell, Pete Peterman, and Lamar Kelly. (Staff Photo)

NGTON STATION, Southwestern Public Service Company's first coal-fired generating station, northeast of Amarillo, is scheduled for completion in mid-1976. The new 1,000 kilowatt generating facility is a part of the \$345-million expansion and improvement program projected for SPS over the next 5 years. The investment for 1975, \$62.4-million, will be the largest annual amount ever budgeted for SPS, but the record will be short-lived, as the budget for 1979 will exceed \$77-million. (SPS Photo)

*It's the Total Savings that Count!*

WE GIVE GUNN BROS. STAMPS, DOUBLE ON TUESDAY & WEDNESDAY WITH \$2.50 OR MORE PURCHASE, EXCLUDING CIGARETTES

CHOICE

**CHUCK ROAST** LB 89¢

RANCH STYLE

**STEAK** LB 79¢

CHOICE

**ARM ROAST** LB 99¢

SHURFRESH

**BOLOGNA** 12 OZ 49¢

SAVORY, APRICOT, PEACH

**PRESERVES** 18 OZ 59¢

BANQUET FROZEN

**DINNERS** 11 OZ 49¢

FAMILY SIZE,

**TIDE** 10 LB., 110Z. 3.79

WAGNER

**FRUIT DRINKS** 32 OZ SIZE 39¢

SHURFRESH

**MILK** TALL CAN 2 FOR 53¢

WAGNERS

**WEE** LB 1.09

FINE FRENCH STYLE

**LAKE BEANS** 15 1/2 OZ 29¢

**DRY LIQUID** 32 OZ SIZE 95¢

WAGNER-RITE

**SHORTENING** 3 LB. 1.59

TEXAS

**ORANGES** LB 12

RUSSET UTILITY

**POTATOES** 10 LB BAG 59¢

WE REDEEM USDA FOOD STAMPS  
WE RESERVE THE RIGHT TO LIMIT QUANTITIES

**PIONEER SUPERMARKET**

**THE ECONO-SIZE MUNSEY Baker-Broiler**  
2 APPLIANCES IN ONE

A Simple Transition From Baker to Broiler...

Converting the Munsey Baker to a Broiler is as simple as a flick of the wrist. Simply remove the drawer, turn the unit over, replace the drawer, and you have a broiler.

HOLDS FOUR SLICES OF TOAST OR EIGHT HAMBURGERS.

THIS AMAZING APPLIANCE CAN BE TAKEN ON VACATIONS TO BAKE, BROIL, TOAST, GRILL, WARM ROLLS AND EVEN KEEP COFFEE WARM.

**\$20.95 VALUE SPECIAL ONLY \$12.88**

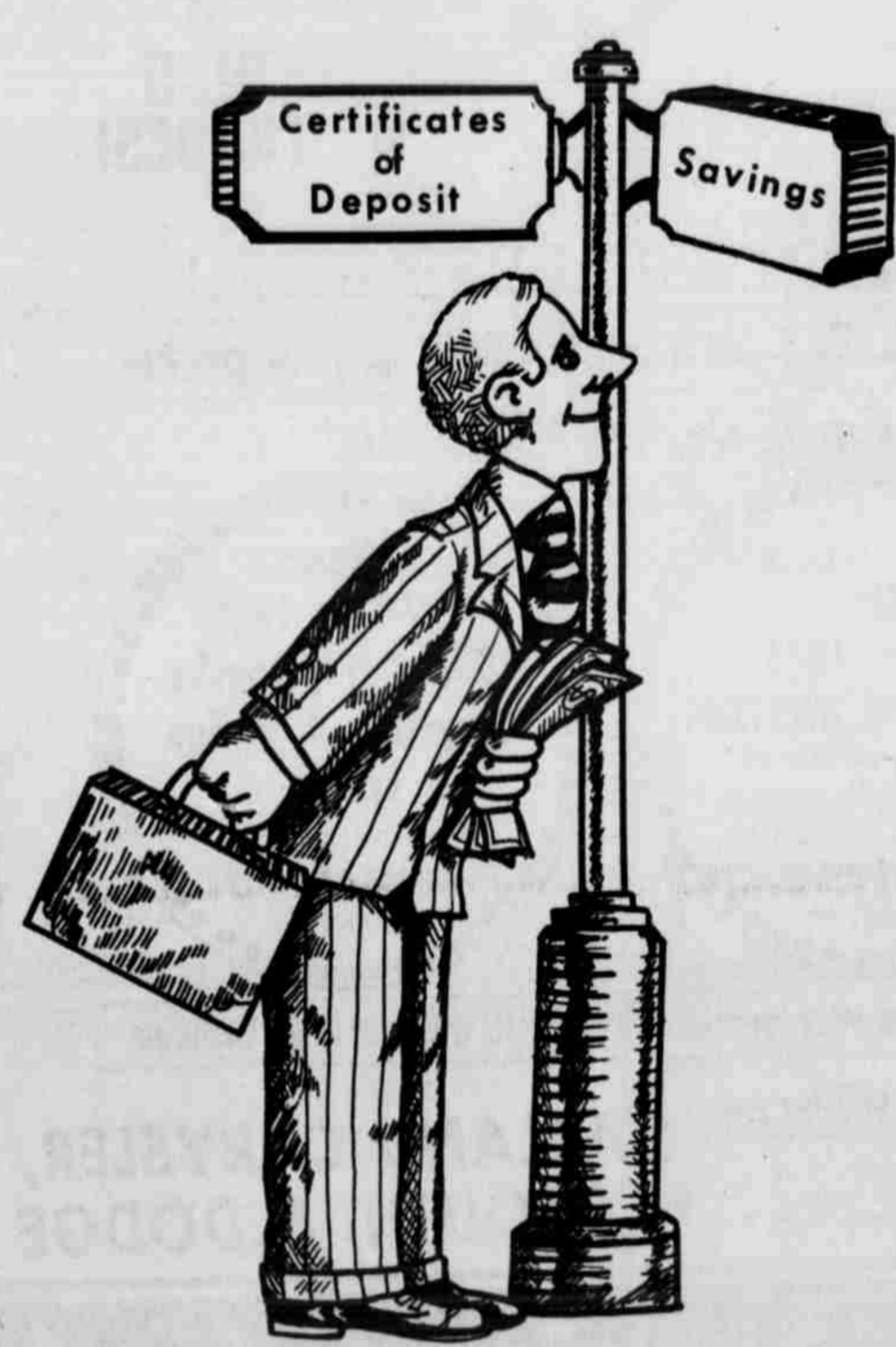

## Looking Around For Greater Interest?

No Bank Can Pay Higher Interest  
And No One Is As Interested In Your  
Financial Security  
As We Are!



Each depositor insured to \$40,000

# Agriculture Census Currently Underway

The 1974 Census of Agriculture got underway the week of Dec. 29th with the mailing of approximately four million report forms to farms and ranches in the 50 states, according to Vincent P. Barabba, director of the Bureau of the Census. The Bureau is part of the Department of Commerce's Social and

Economic Statistics Administration. Farmers and ranchers are being asked to report on their agricultural operations during 1974. This 1974 census, the Nation's 20th farm census in a series that started in 1940, will update data most recently obtained in 1970 for 1969

operations. Primary emphasis will be on obtaining information about farms and ranches with sales of \$2,500 or more annually. Such operations accounted for 98 percent of the total value of all agricultural products sold in 1969. To avoid undue burden on small farmers and to reduce

processing costs, a short version of the census report form is being mailed to the over one million addresses estimated to have had both farm receipts and expenses of less than \$2,000 in 1973. All other addresses are receiving the standard form. Forms are being mailed to a list of persons who filled out

Schedule F of the 1973 individual income tax return, persons listed with other Federal agencies as associated with agricultural operations, and those reporting large or unusual farm operations in the 1969 census (such as institutional farms, farms on Indian reservations, etc.). This combined list of addressees forms a pool of potential respondents in the census. The final total of farms counted is expected to be well under three million, as it was in 1969.

A new kind of report form is being used in the 1974 farm census in order to reduce costs. The report form, instruction sheet, and return envelope have been printed and addressed in a single operation, thus eliminating separate printing, assembling, stuffing, and the attaching of the printed address labels. It is the first time that this type of operation has been used in a Federal census.

Also, for the first time, the forms are being mailed out at the third class bulk rate to reduce postage cost. The return envelope containing the farm operator's completed report carries first class postage to protect the confidentiality of the information reported.

Completed forms are to be mailed back as soon as possible. Census by mail allows operators to fill out their reports at their convenience and use their farm business records. Estimates are acceptable and should be reported in the absence of records.

Recipients of census report forms are cautioned not to discard them. Follow-up mailings costing additional postage will be required until all forms are received. Even if the recipient is not farming, the form should be returned with that fact noted.

The United States took its first Census of Agriculture in 1940. Until 1920 they were taken every ten years; since then, there has been one every five years, recently covering years ending in "4" and "9."

The five-year censuses are the only source of statistics on agriculture that are comparable county by county for the entire nation. They are the sole source of comprehensive agricultural data tabulated for each State and for the U.S. as a whole for farms classified by size, tenure, type of organization, market value of products sold, and type of farm organization.

The selection of questions in the '74 census was based on needs expressed by users of agriculture census data, experience gained in earlier censuses, results of a January 1974 pretest census, and recommendations of the Census Advisory Committee of Agriculture Statistics.

Response to the census is required by law (Title 13, United States Code). By the same law, information furnished on report forms is kept confidential.



NEW OFFICERS for the Lamb County Sheriffs Posse are seated left to right: son, secretary; Kathy Kelly, queen; Marilyn Reeves, treasurer; standing are president; Roy Lackey, parade marshal; Linda Kay Hodge, local reporter; well, alternate secretary; Monte Phillips, vice-president; Mark Suit, area shown is Pete Peterman, national reporter. (Staff Photo)

## TSTA Seeking \$10,000 Beginning

The Texas State Teachers Association legislative committee in Austin has voted to ask the Texas Legislature for a \$10,000 beginning salary for Texas teachers effective in September 1975. Mrs. Carolyn Harrell of Gonzales, chairman of the TSTA legislative committee, cited research figures indicating that the proposed schedule would provide an average salary of \$13,865 in 1975-76, which would put Texas teachers above the national average.

Texas teachers ranked 37th in the nation in average pay last year, with a current \$6,600 starting salary on the state minimum schedule. The average Texas teacher's salary last year was \$8,967. This was \$1,760 below the national average.

Joint state-local cost of the new salary proposal was unofficially estimated to be \$1.7 billion for the next two-year period.

The TSTA panel previously had adopted a salary package with an \$8,200 starting salary, but many teachers felt that was not enough. The TSTA Executive Committee last month asked the legislative committee to reconsider the earlier plan. The committee action came in an all-day meeting in Austin on Friday.

Salary is just one part of a major bill TSTA will submit to the Legislature this month to update the public school program and revise Texas public school finance.

This measure proposes, among other things, state-financed compensatory education for educationally disadvantaged children; funds for reduction of class sizes; more specialized education personnel such as librarians and counselors; and increased state aid for transportation and maintenance and operation of schools.

The TSTA bill would not mean greatly increased employment of teaching personnel. It simply would provide state aid to school districts which already provide such personnel at their own local tax expense, and it would also provide those personnel to districts which cannot afford them at present.

Mrs. Harrell said the TSTA plan, in most cases, would not require a local property tax increase. Total cost of the bill, including salary, was unofficially pegged at \$2.7 billion for the next biennium.

The 10-step salary proposal includes yearly increments of six percent, enabling a teacher with a bachelor's degree to reach \$16,000 at the top of the schedule. A master's degree teacher would start at \$11,000 and reach \$17,600 at the top of the schedule. Local districts could still supplement the minimum program, as some now do.

A cost-of-living factor beginning in 1976 would keep Texas teacher salaries in step with inflation. The present teacher salary schedule in Texas is: Bachelor's degree, \$6,600 to \$9,910 in 10 steps; master's degree, \$7,200 to \$11,580 in 10 steps.

Local districts would share in the cost of the program and finance system much as they do now. The TSTA proposal does call for commitment of local funds to help pay for the expanded program, but considerably less than total local district taxes now raise and less than most other new proposals would require.

Belton Hearing Test Set for Littlefield. Free Electronic hearing test will be given at the Park Motel on Tuesday, Jan. 14, 1975. Factory Trained Hearing aid specialist will be on hand to perform the test. Anyone who has trouble hearing or understanding is welcomed to have a test using the electronic equipment to determine his or her particular hearing loss. Everyone should have a hearing test at least once a year. There is even trouble at all hearing.

Clearly, even people now wearing a hearing aid who have been told nothing could be done for them should have a hearing test and find out about the latest hearing corrections.

If you cannot get there on Tuesday, call and arrange for another appointment at another time.

BELTONE OF LUBBOCK

Start off the year with the best new car deal you've ever made—buy now at our...



SPECIAL OFFERS ON EVERY 1975 IN OUR STOCK! not just MONEY off • but MONEY in your pocket

Check this weeks specials!

DEAL-OF-THE-WEEK

**NEW**

**1974 or 1975 PLYMOUTH DUSTERS**

\$200.00 CASH BONUS

DIRECT FROM CHRYSLER CORP. TO PURCHASER

JAN. 12 THRU JAN. 19

**New**

**1974 or 1975**

**Dodges, Plymouths, Chryslers & Dodge Trucks**

PRICES SLASHED

HUNDREDS OF DOLLARS

BUY NOW!

Come in and register for free prizes PLUS a Grand Prize Drawing.

AUTHORIZED DEALER **CHRYSLER** MOTORS CORPORATION  
720 East 3rd Littlefield, Texas  
385-4454  
**GARLAND CHRYSLER, PLYMOUTH, & DODGE**



## ENERGY EFFICIENT...

We call the heat pump a "Bright Star" because although the idea has been around for some time now... there's a lot more interest in saving energy than ever before... people want to save energy, but they don't have to give up their comfort. With the heat pump, you don't have to give up anything. The heat

pump makes wise use of energy because it uses otherwise wasted heat and electricity to heat and cool your home. Electric heat, in any form, is a wise use of precious energy and the heat pump is today's star of the system... more than 100% efficient at the point of use - actually provides more energy than it

uses. Call us this week for a free electric heat cost survey of your home... and ask about the heat pump!

The Future Is Electric!

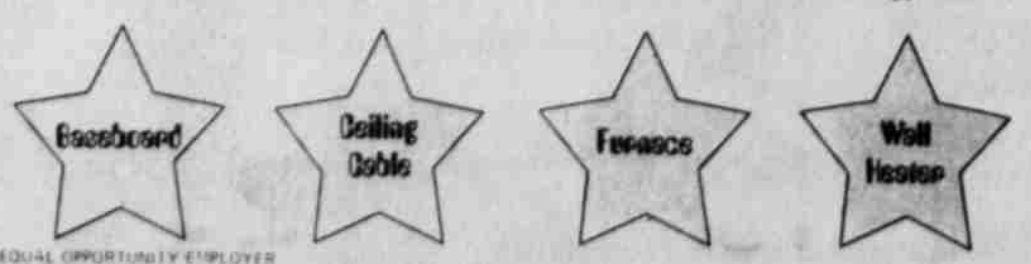

EQUAL OPPORTUNITY EMPLOYER

15-4

"WHERE YOU ALWAYS BUY THE BEST FOR LESS"  
**GIBSON'S**  
**DISCOUNT CENTER**

MONDAYS 9-7 SUNDAYS 1-6 811 E. 8th 385-5932

SELECTION OF GIRLS  
**PANTS**  
 VALUES UP TO \$7.00  
**50%**  
 OFF GIBSON'S  
 REGULAR PRICE

**PILLOW CASES** BY TOASTMASTER  
 PINK & YELLOW  
 NO IRON, POLYESTER/COTTON  
 KING \$3.97 **\$2.77** SALE  
 STANDARD \$3.59 **\$2.49** SALE

SELECTION OF LADIES  
**PANTS**  
 VALUES UP TO \$10.00  
**1/2**  
 OFF GIBSON'S  
 REGULAR PRICE

**BEDSPREADS** ONE OTHER SELECTION  
 OF BEDSPREADS  
 BY CONE  
 NO IRON, 100% COTTON  
 FOR TWIN & FULL SIZE ONLY  
 REG. GIBSON PRICE \$13.88 **\$9.99**  
 FULL SIZE, REGULAR \$12.88 **\$8.99**

SELECTION OF GIRLS CORDUROY SKIRTS,  
 JUMPSUITS, 2 PIECE SUITS & PANTS  
 VALUES UP TO \$7.00  
**50%** OFF GIBSON'S  
 REGULAR PRICE

LADIES  
**SADDLE OXFORDS**  
 WHITE WITH BLACK OR TAN WITH BLUE  
 REG. GIBSON PRICE \$6.97 **\$3** SALE

**AFGHAN KITS**  
 SPECIALLY CREATED AFGHAN WEIGHT  
 MOTHPROOF YARN, CROCHET OR KNIT  
 FINISHED SIZES APPROX. 45"x60"  
 100% ACRYLIC  
 REGULAR GIBSON PRICE \$9.97 **\$6.97** SALE

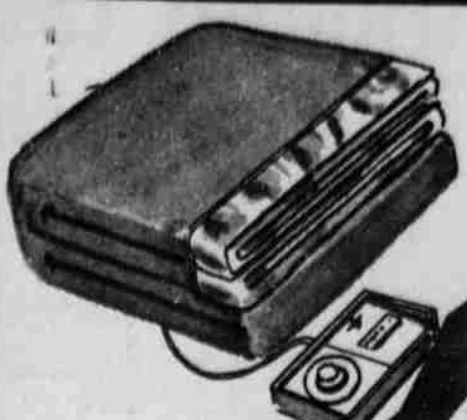

ILLUSTRATION  
SIMILAR

**ELECTRIC BLANKETS**  
 NORTHERN  
 MACHINE WASHABLE-TUMBLE DRY  
 MOTHPROOF, NON-ALLERGENIC  
 MADE OF POLYESTER, ACRYLIC & NYLON  
 2 YEAR GUARANTEE  
 GIBSON REG. PRICE  
 FULL SIZE \$20.97 **\$15.99**  
 KING SIZE \$43.97 **\$32.97**  
**SHEETS** BY TOASTMASTER  
 NO IRON, COTTON/POLYESTER  
 BLUE, PINK, YELLOW, WHITE  
 TWIN SHEET, \$4.19 **\$2.99**  
 DOUBLE SHEET, \$4.79 **\$3.37**  
 FULL SHEET, \$5.29 **\$3.77**  
 QUEEN SHEET, \$7.99 **\$5.59**  
 KING SHEET, \$10.59 **\$7.39**

**BLANKETS**  
 HEAVY THERMAL,  
 MADE OF 100% ACRYLIC  
 KING & QUEEN \$9.97  
 SALE **\$7.47**  
 FULL SIZE \$5.97  
 SALE **\$4.47**  
 FULL SIZE \$8.97  
 SALE **\$6.67**  
 FULL SIZE \$4.97  
 SALE **\$3.72**

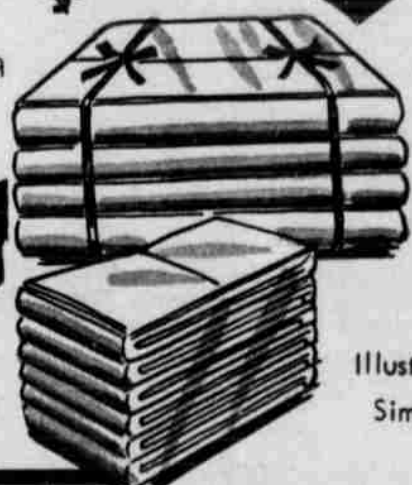

Illustration  
Similar

**CLEARANCE**



**COWBOY BOOTS**  
 GENUINE LEATHER  
 LIZARD SKIN WING TIP,  
 WALKING HEEL  
 REG. GIBSON PRICE \$32.97  
**\$22.99** SALE

BOOT THERMAL  
**SOCKS**  
 INSULATED FOR WARMTH  
 REG. GIBSON PRICE 99¢  
**73c**

GIRLS & BOYS, LADIES & MEN'S  
**COATS**  
 HOODED, UNHOODED,  
 FUR LINED, NYLON,  
 WATER RESISTANT, ETC.  
 NOW ON SALE FOR  
**25%**  
 OFF GIBSON'S REGULAR PRICE

SELECTION OF MEN'S DICKIE & LEVI  
**PANTS**  
 BLUE DENIM, DOUBLE KNIT, CUFFED,  
 "GUARANTEED TO FADE", CORDUROY  
 PLUS MORE.  
 VALUES UP TO \$18.00  
 WHILE SUPPLY LAST  
 GIBSON SALE PRICE  
**2 \$9.00** FOR

MEN'S DICKIE  
**COVERALLS**  
 SOIL RELEASE MATERIAL  
 COTTON & POLYESTER  
 REG. GIBSON PRICE \$13.97 **\$9.99**

**TOBBOGANS,  
 EYEGASSES & CAPS**  
 3 Holes For Eyes, Nose & Mouth  
**1 \$3** OFF GIBSON'S  
 REGULAR PRICE

MEN'S & BOYS  
**FLANNEL SHIRTS**  
 100% COTTON  
 REG. GIBSON PRICE \$2.97 **\$2.22** SALE  
 \$3.97 **\$2.97**  
 \$4.97 **\$3.72**  
 \$5.97 **\$4.47**

MEN'S DICKIE  
**WORK PANTS & SHIRTS**  
 65% POLYESTER, 35% COTTON  
 REG. GIBSON PRICE \$6.97 **\$5.47** SALE  
 PANTS...\$6.97 **\$4.47**  
 SHIRT...\$5.97 **\$4.47**

**BLUE JEANS**  
 BY DICKIE,  
 WESTERN FLARE,  
 VAQUERO, ETC.  
 REG. GIBSON PRICE \$9.47 **\$7.27**  
**MEN'S DICKIE & ELY CHAMBRAY SHIRTS**  
 100% COTTON,  
 LONG SLEEVE  
 REG. GIBSON PRICE \$5.97 **\$4.47**

**WAT PANTS & SHIRTS**  
 FLEECE, COTTON/POLYESTER  
 GIBSON PRICE \$3.97 **\$2.99** SALE  
 \$3.97 **\$2.99**

MEN'S  
**TERRY ROBES**  
 BY GRAND PRIX  
 BLUE, GREEN & YELLOW  
 REG. GIBSON PRICE \$12.97 **\$8.99** SALE

MEN & BOYS  
**UNDERWEAR**  
 HEALTHKNIT, 100% COTTON  
 GIBSON PRICE \$3.17 **\$2.27** SALE  
 \$3.17 **\$2.27**  
 T-SHIRTS...\$2.99 **\$1.99**  
 SHORTS...\$3.27 **\$2.33**

"WHERE YOU ALWAYS BUY THE BEST FOR LESS"  
**GIBSON'S**  
**DISCOUNT CENTER**

# Wildcats Lose To Abernathy

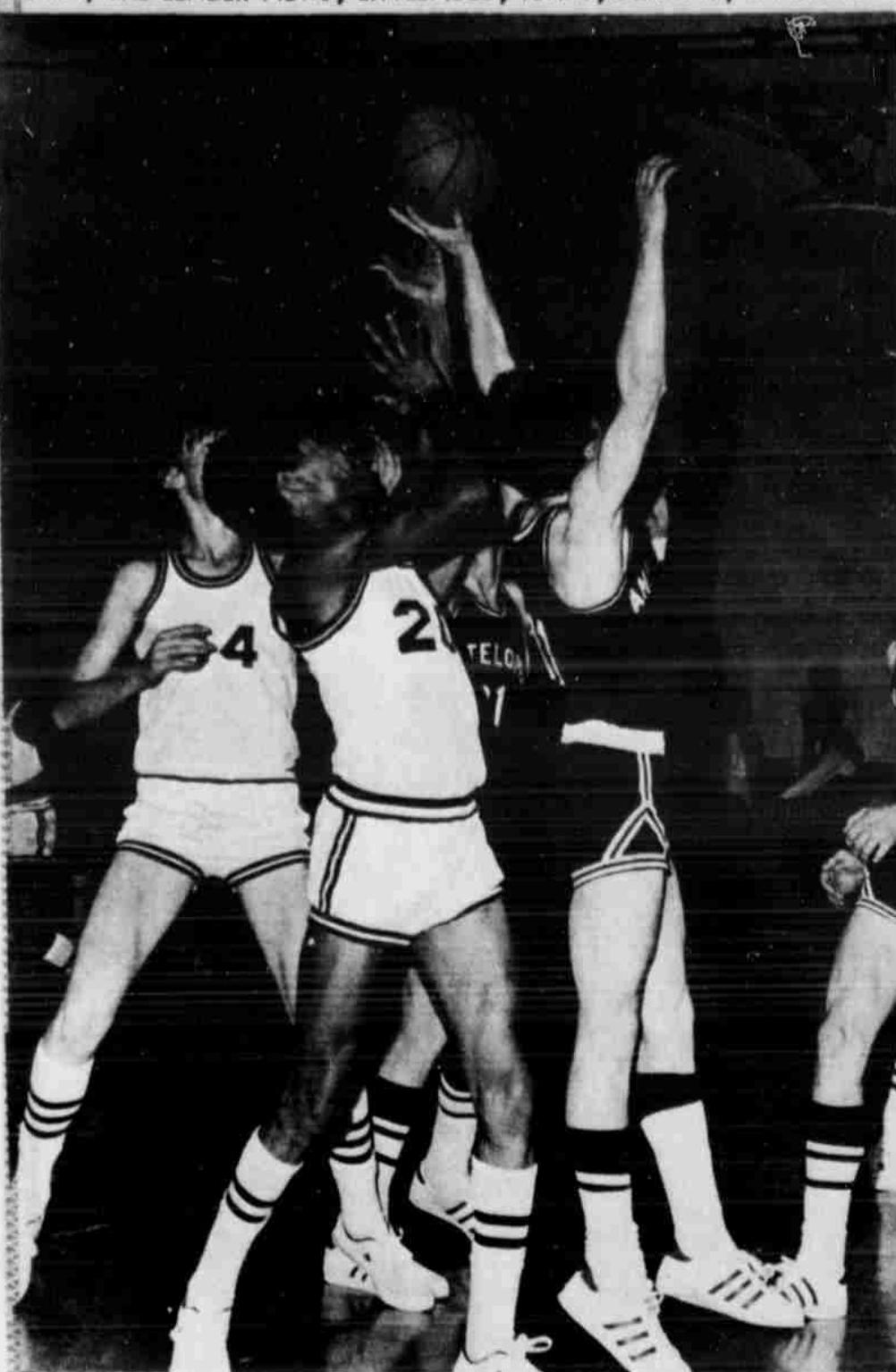

RAYFORD GREEN (#20) and David Davis (#34) battle for the rebound Friday night in the game against Abernathy. The Antelopes came out the victors by the score of 64-37. Green scored 9 points in the game and Davis scored 6. (Staff Photo by Lisa Roberts).

Littlefield's roundballers lost their last non-district game of the season Friday night in their last outing before district play begins against Friona Jan. 17. Abernathy defeated the 'Cats, 64-37.

Rayford Green and Narva Simington tied for high point honors for Littlefield by scoring 9 points each. David Davis and Ralph Mendez had six points each while Ricky Parker had four, Lonnie Twitty 2 and Marian Brewster 1.

Littlefield's girls also went down in defeat by the score of 49-35.

Monica Phillips scored 18 points while Rhonda Hollingshead scored 8. Pennie Sexton added 5 while Debbie Birkelbach and Carla Price had 2 points each.

The girls are scheduled to go to Olton Tuesday for their first district encounter.

The boy's junior varsity was the only winners Friday as they won 46-42. Rudy Ayala scored 21 points and had help from Danny Martinez with 8 points, Doug Perrin with 6, John Marquez with 5 and Kim Elms, Richard Rogers and Bryan Gregg scored two each.

## Seventh Grade Defeats Olton

In boy's junior high action Thursday night, the seventh grade defeated Olton 31-17, the eighth grade lost to Levelland 69-49 and the ninth grade lost to the Lobos by the score of 93-61.

Stevie Jackson led the seventh with 7 points while Greg Scott and Pablo Trevino had 6 points each. Ricky Henson and Jimmy Clayton tossed in 4 each while Mark Yarbrough and David Jones scored 2 points apiece.

Rudolph Smith led the eighth grade with 21 big points while Keith McCain had 8, Larry Heller 5, Jeff Lust 4, Dennis Jackson 2, Brent Jones 6, Eddie Elms 3 and Eric Gilliam 2.

Stan Jackson and Kevin Gardner had 19 points apiece in the freshmen game while Bret Middlebrooks had 12. Richard Devilla had 6 while Terry Foley tossed in 5. David Goen and James Kemp had one point apiece.

## BOWLING RESULTS

IVY SCRATCH	
Moss Shoes	37 15
Vogue Cleaners	27 25
Dairy Mart	25 27
Holiday Beauty Shop	23 29
Lfd. Super Mkt.	13 1/2 38 1/2
Hi Team Series Vogue Cleaners 1313	
Hi Individual Series Women Sherri Stueart 566	
Hi Individual Game Women 205	
IVY	
Furrs	42
Shook Tire Co.	39 1/2
Marcum Olds	38
Sharon's Beauties	36
Robson's Upholstery	32
McCormick's Upholstery	29
R & W Supply	20
Lfd. Super Mkt.	19 1/2
Hi Team Series, Furrs 2355	
Hi Team Game Marcum Olds 868	
Hi Individual Series Women Sherri Stueart 520	
Hi Individual Game Women Sherri Stueart 224	
HI POINT	
Cox Furniture	179
Lamb Bowl	171
B & C Pump	147
Pay & Save	137
Witcher Electric	136
Grimes Kawasaki	131
Lfd. Frozen Food	130
Deep Rock Station	119
Hi Team Series, Lamb Bowl 2003	
Hi Team Game Lamb Bowl, 785	
Hi Individual Series Men, Terry Rodgers 584	
Hi Individual Game men, Terry Rodgers 299	

## J. Earl Allen To Celebrate 90th Birthday

Sons and daughters of J. Earl Allen of Littlefield will serve as hosts and hostess for a 90th birthday celebration today from 2 to 4 p.m. in the Flame Room of Pioneer Natural Gas Co.

His two sons and three daughters and part of his 15 grandchildren will serve as hosts for the celebration between 2 and 4 p.m., and extend an invitation for all of his friends to "come by and say hello." They emphasize, "No gifts, please."

Allen was born Jan. 12, 1885, in Rannels County and came to Lamb County in 1929 from Taylor County.

For many years, he was a service station attendant at McCormick's Service Station, and has been retired 10 years.

## SCHOOL MENU

**MONDAY:** Hamburgers, lettuce and onions, mustard, tater sticks, peanut butter pudding and milk.  
**TUESDAY:** Croquettes, sweet potatoes, black-eyed peas, hot rolls, Jello and milk.  
**WEDNESDAY:** Chicken pot pie, salad, oatmeal cookies, milk and orange juice.  
**THURSDAY:** Burritos, slaw, corn, peaches and milk.  
**FRIDAY:** Soup and crackers, salad, pound cake, orange juice and milk.

## County's First 1975 Baby

Lamb County's first baby for 1975 (which has been reported to us) was born Saturday, Jan. 4, at 3:30 p.m. in Medical Arts Hospital of Littlefield.

He was Michael Vargas, son of Mr. and Mrs. Lupe Vargas of Pettit.

## Nursing Program Application Being Accepted

Applications for participation in the 49th licensed vocational nursing program may now be submitted to the West campus School of Vocational Arts, 6222 W. 9th, in Amarillo.

Preparatory test for the program is slated for Jan. 14 at 8:30 a.m. in Room 204 of the Administration Building at SVA, said Sue Ann Hicks, coordinator-instructor for the program. Mr. Hicks said interested students should call for their names to be added to the list.

Classes, which begin Feb. 10 in the AC nurse training, are offered on a 12-month basis and conducted in cooperation with High Plains Baptist Hospital, St. Anthony's Hospital, and Northwest Texas Hospital.

Upon completion of the course, students may take the Texas State Board Examination to become a licensed vocational nurse. These nurses are employed in hospitals, nursing homes, public health offices, and physician's offices.

## AROUND LITTLEFIELD

JOELLA LOVVORN visited in Farwell Sunday afternoon with her brother and sister and their families, the M.D. Lovvorns and the Bob Dollars.  
 MR. AND MRS. Troy Jones

and Mr. and Mrs. Kenny Birkelbach have been fishing at Lake Buchanan this week. Their children have been visiting their grandparents while they were gone.

**SPADE 99 SUDAN 59**  
 Spade missed the century mark by a single point, but it posted a District 5-B decision over Sudan. The 99-59 victory ran Spade's record to 4-0, and Sudan fell to 3-1 Friday night. Gaylon Reed scored 32 points, Tommy Batson 22 and Chuck Mills 10 for the winners. D.T. Williams led Sudan with 12 points.

**AMHERST 64 COTTON CENTER 59**  
 Amherst pulled its district record to 2-3 with a 64-59 overtime win over Cotton Center, now 1-4. Ray Holley led the winners with 14 points, but Ardis Davis canned 28 in Cotton Center. Amherst girls as Tony Beardon points. Susie Black Cotton Center.

**PEP 65 WHITTAR**  
 PEP won a pair of games Whittaral, the boys with 51 and the girls taking the verdict. Gary Alton led the boys with 23 and Danny Barrera led Whittaral.

State Bank No. 1788

**PUBLISHER'S COPY**

Consolidated Report of Condition of Security State Bank of Littlefield in the State of Texas and Domestic Subsidiaries as the business on December 31, 1974

	ASSETS	LIABILITIES
1. Cash and due from banks (including U.S. Treasury securities)	2,588,780.16	1. Demand deposits of individuals, partnerships, and corporations
2. (a) U.S. Government securities	1,216,800.00	2. Time and savings deposits of individuals, partnerships, and corporations
(b) Obligations of Federal Financing Bank		3. Deposits of United States Government
3. Obligations of other U.S. Government agencies and corporations		4. Deposits of banks and political subdivisions
4. Obligations of States and political subdivisions		5. Deposits of foreign governments and official institutions
5. Other securities (including U.S. Government securities)		6. Deposits of commercial banks
6. Trading account securities		7. Certified and officers' checks, etc.
7. Federal funds sold and securities purchased under agreements to resell		8. Federal Reserve Bank of Dallas (including U.S. Government securities)
8. Other loans		9. Other liabilities
9. Bank premiums, furniture and fixtures, and other assets representing bank premises		10. Other liabilities for borrowed money
10. Real estate owned other than bank premises		11. Mortgage indebtedness
11. Investments in subsidiaries not consolidated		12. Acceptances secured by or for account of this bank and outstanding
12. Customer's liability to the bank on acceptance outstanding		13. Other liabilities
13. Federal funds (Items 6 of "Other Assets") (including U.S. Government securities)		14. TOTAL LIABILITIES
14. TOTAL ASSETS	3,805,580.16	15. MINORITY INTEREST IN CONSOLIDATED SUBSIDIARIES
		16. RESERVES ON LOANS AND SECURITIES
		17. Reserve for bad debt losses on loans (net of provision for internal Revenue Service rulings)
		18. Other reserves on loans
		19. Reserve on securities
		20. TOTAL RESERVES ON LOANS AND SECURITIES
		21. CAPITAL ACCOUNTS
		22. Capital stock and debentures (Specify interest rate and maturity of each issue outstanding)
		23. Equity capital, total
		24. Preferred stock-total par value
		(No. shares outstanding)
		25. Common stock-total par value
		(No. shares authorized—\$5,000,000; No. shares outstanding—\$5,000,000)
		26. Surplus
		27. Undivided profits
		28. Reserve for contingencies and other capital reserves
		29. TOTAL CAPITAL ACCOUNTS
		30. TOTAL LIABILITIES, RESERVES, AND CAPITAL ACCOUNTS
		MEMORANDA
		1. Average of total deposits for the 15 calendar days ending with call date
		2. Average of total loans for the 15 calendar days ending with call date
		3. Unearned discount on installment loans included in total capital accounts
		4. Unaudited letters of credit

Doyle L. Patton, Vice President & Cashier, of the above-named bank, do solemnly swear that this report is true and correct, to the best of my knowledge and belief.

Correct—ASB: *[Signature]*

State of Texas, County of Lamb, City of Littlefield, January 12, 1975

My commission expires June 1, 1975. *[Signature]*

Quality and Savings Team Up to Bring You

# WINNING VALUES

LEAN GROUND BEEF LB	69¢	CHUCK ROAST BLADE CUT, LB	79¢	7 BONE LB	89¢
RIB STEAK POUND	98¢	SMOKED PICNICS LB	69¢		
RUSSETT POTATOES 10 LB BAG	69¢	PET MILK 2 TALL CANS	59¢		

TIDE KING SIZE, BOX \$1.69

FRESH BAR-B-Q MADE DAILY  
 QUALITY MEATS COST NO MORE AT

## MERLIN'S FOOD

Double Gunn Bros. Stamps, Tuesday & Wednesday

OPEN 7 DAYS A WEEK 9th & Levelland Highway

WE REDEEM FOOD STAMPS

DOUBLE GUNN BROS. STAMPS TUES. & WED.

# Anthony's

C. R. ANTHONY CO.

## JANUARY CLEARANCE

### CONTINUES

Additional Markdowns Taken In Every Department. Many Sale Items Reduced Even Further

## Save From 25% To 75%

All Prices In Thursday's Paper Still Good! Some Prices Lowered!