

Wants Give Turkeys

Littlefield merchants paraded the free turkey drawing names from their boxes at business Monday, and on Tuesday 20 lucky families received traditional Thanksgiving turkeys from participating merchants.

The drawing was held Monday so winners have time to choose their turkeys for Thursday. The businesses presenting turkeys included:

W. H. Bush, Rt. 1 Anton, Amherst, Case Power & Co.

Reagan, 1214 W. 5th, Hill Country

W. H. 118 W. 8th, Fairview

W. H. 114 E. 18th, Foust Food

W. H. 313 E. 22nd, Littlefield

W. H. Whitmore, Sudan, Newton's

W. H. 391 Amherst, Douglas

W. H. 312 E. 20th, Pat's

W. H. 1311 W. 10th, Penneys

W. H. 301 Hilburn, Perry's

W. H. Box 209, Littlefield, Market

W. H. Rt. 2 Littlefield, Pratt's

W. H. Rt. 1 Littlefield, Renfro

W. H. Rt. 2 Littlefield, Robert

W. H. 130 E. 23rd, Roden Drug

W. H. 729 E. 16th, Stacy Mason

W. H. 321 S. Sunset Avd., Variety

W. H. 1219 E. 8th, Tasty

W. H. 1219 E. 8th, Tasty

W. H. 1219 E. 8th, Tasty

W. H. 1219 E. 8th, Tasty

W. H. 1219 E. 8th, Tasty

W. H. 1219 E. 8th, Tasty

W. H. 1219 E. 8th, Tasty

W. H. 1219 E. 8th, Tasty

W. H. 1219 E. 8th, Tasty

W. H. 1219 E. 8th, Tasty

W. H. 1219 E. 8th, Tasty

W. H. 1219 E. 8th, Tasty

W. H. 1219 E. 8th, Tasty

W. H. 1219 E. 8th, Tasty

W. H. 1219 E. 8th, Tasty

W. H. 1219 E. 8th, Tasty

W. H. 1219 E. 8th, Tasty

W. H. 1219 E. 8th, Tasty

W. H. 1219 E. 8th, Tasty

W. H. 1219 E. 8th, Tasty

W. H. 1219 E. 8th, Tasty

W. H. 1219 E. 8th, Tasty

W. H. 1219 E. 8th, Tasty

W. H. 1219 E. 8th, Tasty



JOLLY OLE SAINT NICK arrived in Littlefield Friday morning, riding down Phelps Avenue on the back of a red fire engine. With his Christmas sack full to the brim with candy for the kiddies, he stopped to listen to the "wants and wishes" of the little ones while they anxiously await his visit on Christmas morning.

VOICE OF DEMOCRACY

Youths Tell About Freedom

Juniors and seniors from high schools throughout the United States are expressing their opinions on patriotism and students in this area will join them in the "Voice of Democracy Program", sponsored by the local John Henry Chapman VFW Post 4854 and the Ladies Auxiliary, in conjunction with the National VFW promotion.

Tapes for recording the speeches-based on the theme, "Freedom, Our Heritage" will be delivered to the seven participating area school principals Monday or Tuesday.

The three to five minute taped entries are to be returned to the co-chairmen of the contest by Saturday, Dec. 5. Co-chairmen are Stella Pugh and Billie Ramage.

Students from high schools at Olton, Springlake-Earth, Spade, Amherst, Sudan, Pep and Littlefield, will again be trying for local, district, state and national honors in the contest.

Anton Farmer Injured In Tractor Accident

A 65-year-old Anton farmer, J. B. Baccus, was injured Friday evening about 6:30 when a tractor ran over him on his farm located seven miles west and one north of the Anton Community.

The tractor was apparently in front of the tractor that was being used to strip cotton, when the driver reportedly let off on the clutch.

Baccus was taken by the Anton volunteer ambulance to the Highland Hospital in Lubbock for surgery on a broken leg.

On the local level, winners will receive a \$75 savings bond for first place, \$50 for second place, and \$25 for third, fourth and fifth place winners will receive medals. Local prizes will be awarded by the local Post and Auxiliary.

The winner will then compete in district competition, and if he or she succeeds in district competition, will go on to the state contest.

The state winner will receive a five-day, all-expense-paid trip to Washington, D.C. to attend the national contest.

Winners at the national level will receive a \$1,000 savings bond.

See CONTEST, Page 11

Who would think about the janitor being a truant officer, too?

All the Latin Americans in Littlefield schools from grades one through high school, that's who.

It could be said of Emilio Abeyta that he walks softly and carries a big broom, because he is not only the custodian of the Littlefield High School but has been the truant officer as well for the last 14 or 15 years.

Abeyta was chosen as truant officer because he understands the problems of the Latin American people and speaks their language.

When Latin American children miss school, Abeyta says the word "hooky" doesn't really fit. "It's not really hooky," he said, "I've not found a single case where kids miss school just because they don't want to go to school. There is usually problems in the home. But the biggest part is that parents don't have education enough to come and let the school know why the children aren't in school."

"Usually they tell you right off that they need something. Sometimes there are certain things required at school that the kids need, and there is a shyness, or they are ashamed they don't have these things."

'We, Women' Plan Annual Food Fare

Members of "We, The Women", a Chamber of Commerce affiliated organization, met Tuesday noon to discuss the Second Annual Food Fare and the possibilities of designing some type of Littlefield flag or insignia.

The Food Fare will be held in the building next to Mode O Day on Dollar Day, Dec. 7, and all types of baked items will be for sale, along with the cook book.

Members discussed designing some type of Littlefield flag, but were informed that the Chamber of Commerce is already planning such a project.

President Bettye Smith read a letter from the Salvation Army, requesting help with Christmas baskets. Members decided to take canned goods to the Dec. 22 meeting, to be donated to the Salvation Army for inclusion in their baskets to needy families in town.

Hostesses for the Tuesday meeting were Mary Beth Willey and Ray Lynn Britt, and hostesses for the December meeting will be Beulah Dunlap and Betty Kehoe.

See CONTEST, Page 11

EMILIO ABEYTA KNOWS LANGUAGE, PROBLEMS

Truant Officer Understanding

So rather than admit this, they stay home.

Abeyta says this is the reason for drop-outs. "It's not misbehavior," he insists. "They want to go to school and have the brains, but not the things they need. And they don't realize the value of an education. I tell them they have to try hard. Strive. That as long as they are trying the teachers will help them and they will find a better way of making a living."

Abeyta finds that the Latin American children need lots of help from the fourth grade on. These are the hardest years for those whose parents don't speak much English. "The Spanish speaking people know quite a bit of English," he said, "but not much English is spoken in the home, and the children put it over on parents. The children don't really tell it like it is," Abeyta said. "The parents don't understand this. And they don't go to school to see about them or work with the teachers."

"I tell them there is no more discrimination. That's over. I tell them that if they think there is discrimination to go find out. They don't have to have sit-ins or hold marches. That's not the way. This intimidation, holding back, is not because they are cowards. The parents are afraid. I tell them there are rules, and if they break these rules there is a little punishment, regardless of color, and they'll just have to face it up."

Abeyta's father died when he was 12-years-old, and with eight children in the family, Abeyta's public schooling ended with his graduation from the eighth grade. He completed the equivalent of the 10th grade after joining the CCC, and had plans of getting a high school diploma while he was in the army, but his discharge came first.

At age 59, Abeyta said he is still thinking about continuing his education. "When I get a little older I plan to take the GED test for a general education diploma," he said. "I do a lot of reading here in the library when I get a chance," he added, "and read the newspapers when I take a break."

Mrs. Abeyta has already taken and passed the GED test.

Education has been something of a family affair for the Abeytas. Both Mr. and Mrs. Abeyta were interested in and learned from their children's books when they attended school. At meal time, the family often discussed and wrote things in both English and Spanish.

All five of the Abeyta children graduated from high school and all five attended college and can display an impressive number of degrees. The eldest is a priest at Slaton; Vicky is a nun teaching

DIRECTOR ELECTION

C-C Balloting Now Underway

Four candidates from a list of 12 nominees will be named to the Board of Directors of the Littlefield Chamber of Commerce, after ballots are turned in and counted.

All members of the Chamber of Commerce have received ballots for voting on the nominees, and for voting on an amendment to change the mode of electing directors.

Listed on the ballot are Jerry Kehoe, Eloise Cox, Tommy Ballard, Roger Lowe, Doyle Winfield, Gene Pratt, Jim Jones, James Lee, Otis Bennett, Frank Anzeline, Benny Zahn and Ernest Connell.

Members are asked to mark their ballots and return them to the Chamber office no later than Friday, Dec. 4.

Retaining members of the C-C are Buddy Bingham, Jim Tom Brittain, Kip Cutshall, Pat Downs, Doyle Patton, Bob Roden, Jim Vandenberg and Kenneth Ware.

The amendment to change the election of directors does not change Section 1, which states "The Board of Directors shall be elected by ballot mailed to each member of the whole body."

Section 2 is changed considerably from the original, which states, "Nominations shall be made prior to the election by means of a direct primary. A ballot accompanied by the membership roster shall be mailed to each member and upon it, each member entitled to vote may designate as many nominees as there are directors to be elected."

The amendment for Section 2 states, "Nominations for the office of director shall be made by a Nominations Committee consisting of no less than five members appointed from the membership by the president and approved by the Board of Directors. Such committee shall

nominate twelve persons who are members of the Chamber and who have stated their willingness to serve as directors, attend director meetings and discharge the duties of directors."

Section 3 of the amendment stresses that write-in votes will be permissible and counted.

Section 4 of the amendment states that no member shall have more than one vote, and that the board may adopt other rules regarding the election of directors as deemed proper.

Section 4 of the original Article is worded similar to that of Section 5 of the amendment. It states, "The president may appoint the assistants he deems necessary in order to properly conduct the election and count the ballots."

Theft Of School Bus Remains Who Done It

A Littlefield school bus that was stolen Wednesday night or early Thursday morning was found 10 miles north of Brownfield Friday night, but no one had been charged with the theft at press time Saturday.

The big yellow bus was the same one that was involved in a wreck recently, and it was at the Mitchell Ford Body Shop for repairs when it was taken.

The bus had an estimated 10-16 gallons of gas, and was apparently abandoned when it ran out. When found, the bus was in running condition but out of fuel, officers said.

at Hereford; Molly is married, works at the telephone office in Littlefield and plans to finish her college education; Patrick has completed a tour of Vietnam and is in

law school at Lubbock; and Maxine is in her second year of Our Lady of the Lake in San Antonio.

See OFFICER, Page 11



EMILIO ABEYTA handles several jobs at a time. He is custodian of the Littlefield High School and is truant officer for all Latin American children in the Littlefield public schools. After school hours, he often cleans business offices. He is also civic minded, serving on the committee for dilapidated housing, visiting children in the satellite school for retarded children, and is on the community action program.

SUNSETS and crippled windmills on old farm places are reminders of the season, when nearly all the crops are in, and land is laid by for winter. This sunset scene was snapped near Highway 385 north of Littlefield.



SANS BELT
For
Incomparable
Comfort!

A whole new world of comfort and trim good looks await you in JAYMAR Sansbelt Slacks with the unique triple action elastic inner waistband. It offers support without binding... "gives" with every move you make. Choose from our collection of solids, checks or plaids. Have a trim, slim look—wearing the patented Sansbelt Slacks.

\$30.00

J. Sansbelt Slacks licensed under Y. LeCottier and A. G. Trefousse of France. U.S. Patent No. 2,757,381.

Wares
Littlefield

JAYMAR BURY, INC.



PEGGY WARD

**Ward-Starkes
Wedding Plans
Are Revealed**

Mr. and Mrs. Amos R. Ward announce the engagement and approaching marriage of their daughter, Peggy Ellen to Troy Starks, son of Mr. and Mrs. J. U. Starkes of Lubbock.

The couple plan a Dec. 31 wedding in the First Baptist Church Chapel in Littlefield. The bride is a 1967 graduate of Littlefield High School. Miss Ward received her diploma in business machines from Draughn's Business College in Lubbock in 1968. She is presently employed as a comptometer operator at T. G. and Y Warehouse in Lubbock.

The groom attended Lubbock schools and is employed at the T. G. and Y Warehouse in Lubbock.

**Juanita White
Is TOPS Queen**

Juanita White was named weekly queen of the Be-Little TOPS Club when the organization met Tuesday night. She had lost 3 1/2 pounds.

Her runners-up were Alma Anders, Lil Pollard and Allene Dirickson who had each lost 2 1/2 pounds.

Alma Anders was given a charm in recognition of a loss of 25 pounds, and total loss for the week by the 18 members present was 12 1/2 pounds.

Vieda Gage presided for the meeting and roll call was answered with the number of pounds lost or gained the past week, and members and one guest gave the pledge in unison.

Members decided to schedule their Christmas party for Dec. 10 at 7:30 p.m. at the Lions Clubhouse at Whitharral.

Largest cheese ever made was a cheddar weighing 34,591 pounds.

LITTLEFIELD

MRS. J. B. McSHAN

385-4337

Mr. and Mrs. Bud Shaw and family of Amarillo spent Thanksgiving visiting in the home of his parents, Mr. and Mrs. Gaston Shaw.

Mr. and Mrs. Herbert Dunn traveled to Seymour to eat Thanksgiving dinner with her mother.

The Roger Lowes spent the Thanksgiving holiday visiting in Abilene.

Mr. and Mrs. Bill Mott and children visited in Tulia and Plainview Thanksgiving day.

Mr. and Mrs. Armon Perrin and children left Wednesday evening to spend Thanksgiving holidays with relatives in Oklahoma City.

Mrs. J. A. Price has as guests

this weekend her daughter and family, Mr. and Mrs. Don Eagan of Lubbock and her son, Mr. and Mrs. Jack Price and Randy of Hobbs, N. M.

Betty Hodges will return today from Austin, where she spent Thanksgiving with her son, Rev. Houston Hodges and family.

Thanksgiving holiday guests in the home of Mr. and Mrs. E. J. Wicker were their daughter, Mrs. John Gabel of Ft. Worth and their son, Johnny Wicker a student at N.M.M.I. in Roswell, N. M.

Thanksgiving guests in the home of Lola Kirk were her sister and husband, Mr. and Mrs. B. D. Davis of Dallas; her brother and wife, Mr. and Mrs. W. H. Willis and family of

Hereford; her two sons and families, Mr. and Mrs. O. A. Kirk Jr., Lonnie and Ronnie of Lubbock; and Mr. and Mrs. Tommy Kirk and Jannifer of Bula.

Miss Tonya Bigham, a student at A.C.C. in Abilene, spent Thanksgiving holidays in the home of her parents, Mr. and Mrs. E. D. Bigham.

Mr. and Mrs. Johnnie McGuire of Roswell, N. M. were recent guests in the home of Mr. and Mrs. Bill Cape.

Shannon Palmer, a student at West Texas State University, spent the Thanksgiving holidays with her parents, Mr. and Mrs. Owen Palmer.

Rev. and Mrs. R. B. Hall and family left Wednesday for

Eastland to spend the holidays with her parents, Mr. and Mrs. Paul Taylor.

Mr. and Mrs. Bill Cape spent last weekend in Amarillo with Mr. and Mrs. Carl Pillion, former residents of Littlefield.

Miss Nancy Downs, a student at West Texas, and Don Legar of Beaumont were guests last weekend in the home of Mr. and Mrs. Pat downs.

Mr. and Mrs. Al Jordan and family left Wednesday to spend the Thanksgiving holidays in Dallas with her parents, Rev. and Mrs. Nolan Baughton and her sister and husband, Mr. and Mrs. Jerry Morris.

Mr. and Mrs. Bill Cape recently visited her brother, Horace Martin in Hobbs, N. M.

Mrs. Paul Mauldin of Lubbock spent Thanksgiving day in the home of her sister and husband, Mr. and Mrs. Oscar Wilemon.

Tommie Shotwell, a student at Garland School in Chester, N. J. and Sallie Shotwell, a student at St. Mary's Hall in San Antonio, were Thanksgiving

holiday guests of their parents, Dr. and Mrs. I. T. Shotwell.

Mr. and Mrs. E. O. Williams spent Thanksgiving day in Lubbock with her daughter and family, Mr. and Mrs. Bill English.

Dr. and Mrs. W. S. Dickerson spent Thanksgiving day with his parents, Mr. and Mrs. W. S. Dickerson in Lubbock.

Mr. and Mrs. Bill Fudge spent Thanksgiving day with her mother, Mrs. Grace Franklin in Wellman.

Mr. and Mrs. H. Wampler of Lubbock were Thanksgiving day guests in the home of Mr. and Mrs. Stanley Doss. She is Stanley's sister.

Terry Smith, a student at North Texas University in Denton, spent the holidays with his parents, Mr. and Mrs. Otis Smith.

Arthur and Martha Parrish joined friends at the Silas Crump's home in Cotton Center for Thanksgiving day. There were 15 present to reminisce over old times. Some of them



MR. and MRS.
J.E. CHISHOLM

MR. and MRS.
KIP CUTSHALL

...Invite You

To Our Annual

CHRISTMAS

OPEN HOUSE

SUNDAY 1-5 P.M.

We want you to see our
**CHRISTMAS ARRANGEMENTS,
AND CENTER PIECES**

DOOR PRIZES

Christmas Door Decoration
Christmas Table Center Piece

CHISHOLM FLORAL

620 East 5th

Phone 385-4461

Eterna, makers of fine time pieces
Since 1856, presents the...
ETERNA SONIC
FOR OUT OF THIS WORLD GIVING

from \$155.00

McAnally's Jewelry is Littlefield's only Authorized-dealer for Eterna-Sonic watches. The most accurate time piece in the world.

What accounts for this accuracy?

- * In place of the usual wheels and springs, the Eterna-Sonic watch has two tiny, electronically-driven tuning forks.
- * The vibrations of these two tuning forks split up each second into much more precise little intervals than a balance wheel mechanism possibly could. Result, accuracy in every position.

McAnally Jewelry
The store with the sparkle of Christmas.
723 Phelps Ave. Littlefield Texas



Betty Newton Named Professional Directory

Betty Newton is included in the "Foremost Communications" directory. She is a first on about women. It will be in schools, libraries, mass media, groups, and in-

defined by the directory, includes publishing, broadcasting, advertising, public relations, and allied professions. Mrs. Newton was selected for the category of Education and Research. In the directory she is listed under Allied Professions.

Mrs. Newton is a graduate of Anton High School. She was Valedictorian, a cheer leader, lettered in basketball and tennis, and was voted "Best All-Around Girl." She received her B. A. degree in Journalism from Texas Tech College. She was a member of Theta Sigma Phi, national honorary journalism sorority; president of the Press Club; and co-editor of the college newspaper. She was selected for Junior Council, and later, for Mortar Board, a national organization which is composed of fifteen senior women who have maintained a "B" average and are outstanding on the campus. She is an active Mortar Board Alumni at the present.

Mrs. Newton received her Master of Education degree in 1968 and was awarded a Graduate Fellowship the last semester of graduate school. She was initiated into Phi Kappa Phi, a national honorary society in which only the top 10% of the graduate class are eligible for membership. A second grade teacher in Anton, Mrs. Newton also



MRS. BETTY NEWTON

teaches Adult Basic Education. She taught Project Head Start two summers. She is married to Madison Newton, local farmer, who is also a graduate of Texas Tech University. He received a B. S. degree in Pre-Med. They have two children Kim, a sophomore, and Monty who is in the eighth grade. They are all members of the United Methodist Church.



Activities

Miss Gene Ann Herrin of Anton, cousin of the bride, was maid of honor. Bridesmaids were Miss Renee Trahan of Houston, Miss Stacey Gilbert, Miss Mary Fisher, sister of the groom and Miss Nancy Herrin, sister of the bride, all of Anton.

The bride's attendants were fashioned in identical gowns, featuring white bodices of satapeau, and skirts of blue imported chiffon. The short puffed sleeves were edged in pleated ruffles to match the high neckline of the empire gowns. A blue satin bias band encircled the waistline. They

TUESDAY, DEC. 1

THERE WILL be a bridal shower in the Spade Methodist Church annex at 2:30 p.m. honoring Miss Carolyn Ramage, bride-elect of Wendell Holcombe.

Miss Ricki Herrin Wed To E-4 Jerry James

ANTON--Miss Ricki Susan Herrin became the bride of E-4 Jerry James Fisher in the First United Methodist Church of Anton Saturday evening, Nov. 28.

Officiating for the double ring ceremony was Rev. Hubert Galfman, pastor of St. Elizabeth Catholic Church in Lubbock.

Parents of the couple are Mrs. Bettie Herrin of Anton and Heald Herrin of Houston, and Mr. and Mrs. Norman E. Fisher of Anton.

Given in marriage by her brother, the bride wore an empire style floor length gown of lace and satin, featuring a round collar and puffed sleeves. Her floor length veil of silk illusion was attached to a circle of flowers. She carried a colonial bouquet of blue and white flowers.

Miss Gene Ann Herrin of Anton, cousin of the bride, was maid of honor. Bridesmaids were Miss Renee Trahan of Houston, Miss Stacey Gilbert, Miss Mary Fisher, sister of the groom and Miss Nancy Herrin, sister of the bride, all of Anton.

The bride's attendants were fashioned in identical gowns, featuring white bodices of satapeau, and skirts of blue imported chiffon. The short puffed sleeves were edged in pleated ruffles to match the high neckline of the empire gowns. A blue satin bias band encircled the waistline. They

carried bouquets of nose gay multicolored flowers.

Kim Zant of Anton attended as flower girl and David Lynch of Houton was ring bearer. Candlelighters were Bryan Lynch of Houston and Janna Jackson of Lubbock.

Serving the groom as best man was his brother, Danny Fisher. Groomsman were Larry Conkin of Lubbock, Bob Conkin of El Paso, Scott Cate of Anton and Bryan Lynch of Houton. Seating the guests were Henry Knox of El Paso and Lew Jones Jr. of Lubbock.

Guest were registered by Miss Zita Hooper of Anton.

The church was decorated with an arch of candles, flanked on either side by two pedestal arrangements of multicolored flowers.

Musical selections were presented by Gary Wooten, soloist and he was accompanied by Emory Waters at the organ.

The bride's mother was fashioned in an apricot dress of Italian silk with apricot accessories. The groom's mother was attired in a yellow three piece lace suit with yellow and bone accessories.

Following the ceremony a reception was held in the bride's home. The serving table was covered with a blue satin and net cloth, centered with a three tiered cake. The attendants bouquets completed the table decorations. Punch was served from an electric fountain. Presiding at the serving table was Mrs. Jee Lynch, Miss Karen Lyda, and Mrs. Bill Johnson.

Others in the house party were Mrs. Ken Beebe, Miss Paula Whitfield, Miss Rhonda Stone, Miss Malva Teague, Mrs. Ron Glass, Mrs. Scott Cate, Mrs. Gaylon Mills, Mrs. George Tucker, Mrs. Del Wells. Rice bags were distributed by Julie Johnson.

For her wedding trip to Tacoma, Wash. the bride wore a two piece costume suit of grey wool, with white trim and black patent accessories. The couple will make their home in Tacoma, Wash., where the groom will be stationed at McChord AFB.

The bride is a graduate of Anton High School and attended Texas Tech University. The groom is also an Anton High School graduate and attended Texas Tech University. He has recently returned from a one year tour of duty in Takhli, Thailand.



MRS. JERRY JAMES

Church Circle Has Meeting

AMHERST--Annie Armstrong Circle met in the home of Mrs. Glenn Willson Monday, November 23rd.

Mrs. Helen Mixon was in charge of the program on "Taiwan." She brought the last two chapters from the book, "Unfinished Revolution" by W. Carl Hunker and to conclude her study she read 113th Chapter of Psalms, verses 3 and 4.

Mrs. W. P. Brantley offered prayer and prayed for missionaries working in Taiwan.

Mrs. Don Carter co-chairman presided in the absence of Mrs. Maurice Brantley. Mrs. Glen Willson announced the week of prayer for foreign missionaries.

They will meet Monday night November 30th, at 7 p.m. at the church.

Tuesday morning they will meet at 10 a.m. in the home of Mrs. James Holland.

Pumpkin pie with whipped cream, and coffee were served to Mmes. Helen Mixon, Bill Bradley, James Holland, Don Carter, J. P. Brantley and Glen Willson.

Showers Honor Mrs. Rogers

AMHERST--Mrs. Randy Rogers, the former Ophelia De Leon was honored with a bridal shower and lingerie shower Monday afternoon and evening in the Fellowship Hall of the Church of Christ in Amherst.

The serving table for the bridal shower was laid with an imported white linen cloth, centered with a honeymoon cottage, and a miniature bride and groom which were decorated in pink and white roses and a white picket fence.

Presiding at the serving table were Misses Pam Bales, Susie Humphreys, Reba Franks, Connie Mixon and Pam Holley. Refreshments of homemade dainty cookies, and pink punch were served from crystal and silver appointments.

The hostess gift was a set of avocado Club aluminum cookware. Hostesses were Mmes. Jim Humphreys, W. P. Stone, C. D. Moates, Leb Bales, G. D. Hufstедler, Sr., Winefred Crosby, Raymond Fullenwider, Leonard Tittle, Alfred Schroeder, J. C. Franks, Homer Campbell, Marvin Wagner, Connie Franks, Alvin Mills, Rodney Maxfield, B.G. Crosby, Claude Stines, W. T. Weaver Jr., Charles Mixon, Douglas Gossett, George Wesley,

Tooley, Delvin Batson, A. D. Lunch, A. J. Mote, Pat Briggs, R. O. McCown, Eli Young, Sam Cowen, R. J. Cook, Bill Stone, Raymond Duvall, Leon Halley, Jerry Estep, Luke Swart, and Misses Willie and Veo White. The hostess gift for the lingerie shower was a light blue gown and robe. Hostesses were Connie Mixon, Debbie Maxfield, Pam Halley, Pam Bales, Christi, D'Ruth Dysart, Barbara Muncy, and Darlene Weaver.

Mrs. Brunson Hosts Club Meet

Mrs. E. G. Brunson was hostess and teacher for the regular monthly Bible class meeting of the Mary Francis Nichols Circle.

The subject was "The Father's Seeking Love" from Luke 15, describing the three parables.

Members present were Mmes. Rose Bass, J. L. Barnard, Dorothy Crawford, Jewel Dunn, J. D. Evins, Ruth Ford, Winnie Hogan, K. Houk, D. C. Lindley, L. L. Matthews, W. Martin, M. Street, O. H. Weige, M.B. Welborn, G. V. Walden and a visitor Mrs. Bess Coen.



Flower Talk

By Kip Cutshall

The lovely Christmas poinsettia came from Mexico, and received its name from Dr. Joel Poinsett of Charleston, S. C., who introduced it to the United States. It is another flower that only has red leaves, not petals, surrounding the tiny flowers.

It will grow in gardens in the south, and reaches heights of two to ten feet.

It is associated with Christmas mainly because of its red and green coloring, and some say it is a replica of the star of Bethlehem that guided the shepherds to the Christ child.

Order your poinsettia for Christmas now... or send one to a friend or a loved one. We have many beautiful Christmas flowers and decorations.

385-4461
CHISHOLM FLORAL
620 E 5th

The Friends and Patrons of Joy's Hair Designers

Are Invited To Attend An OPEN HOUSE

At 301 East 22nd.
Dec. 13 for 5 To 7

May We Introduce Karen Grace Our New Hair Designer

She Will Take Early And Late Appointments Tuesday Thru Saturday.

Joy's Hair Designers

Phone 385-5577
Clovis Hiway

LITTLEFIELD SCHOOL LUNCH MENU!!

MONDAY: Super dogs, baked beans, tossed salad, milk and cookies.

TUESDAY: Fried chicken, buttered corn, Jello salad, rolls, milk and peanut butter chews.

WEDNESDAY: Pinto beans with ham, buttered greens, spring salad, milk, cornbread, and cobbler.

THURSDAY: Roast beef and gravy, creamed potatoes, English peas, rolls, milk, and pineapple cake.

FRIDAY: Beef-vegetable soup, chicken salad and pimiento cheese sandwiches, tossed salad, crackers, milk and cinnamon rolls.

PRODEN REXALL DRUG

SPECIALS GOOD SUNDAY, MONDAY, TUESDAY, WEDNESDAY AND THURSDAY.

WE GIVE GOLD BOND STAMPS--DOUBLE ON ALL PRESCRIPTIONS

WE RESERVE THE RIGHT TO LIMIT QUANTITIES!

WIG HEADS

STYROFOAM FULL FACED
FITS ALL STYLED WIGS



29c

DEODORANT
F.D.S.
REGULAR \$1.50 3 OZ **59c**
REGULAR \$1.98 5 OZ **99c**

GET SET HOLDING
HAIR SPRAY
REGULAR 75c 12 OZ **39c**

SHAMPOO-IN
HAIR COLOR
NEW DAWN
REGULAR \$2.00 **89c**

FILM
KODACOLOR X 126 12 EX.
REGULAR \$1.40 **89c**

BORN FREE PROTEIN
SHAMPOO
REGULAR 79c 3 1/2 OZ FOR **39c**
REGULAR \$1.35 7 OZ FOR **69c**

BRUNETTES ONLY
REGULAR \$2.25 **99c**

Hair Set Lotion
GET SET
REGULAR \$1.50 **59c**
8 OZ
Extra Large 5 oz.

Deodorant Spray
CALM 7 OZ & 5 OZ CAN
REGULAR \$2.78 **79c**

ASPIRIN
BAYER 100 COUNT **59c**



HOMNY GUYS

By CORNBALL BLEVINS

ANOTHER STEP toward the centralization of government is being kicked around in some circles.

The idea is that the federal government start a program of dividing up the Tax-Spoil with the states.

This has, especially, been mentioned by the Governor of New York Mr. Rockefeller. Looks as though everyone wants in on the "Gimme-Program".

WE KNOW that the job of raising taxes, is an unpopular job. I suppose it would be nice if "Big Brother" could take over all the dirty work. Then the Governors could just go on about their cocktail parties. This is what may be known as "Passing-the-Buck-Taking".

Anyhow—There are a good bit of g-rumbings going around among the "Geese-that-lay-the-Golden-Aigs" about the ever-increasing tax-burden and the politicians are well aware of this!

THESE GUYS that have been, so thoughtlessly and relentlessly, milking the taxpayers, are beginning to have second thoughts. At least they're beginning to warm their hands before going to the barn!

Course we know that if Uncle Sugar is

going to raise the butter he's gonna have the say as to just how it's gonna be spread!—Looks like we'd know this by our experience with HEW!

THERE'S ANOTHER danger to this "Easy-Come" plan. If Dear ol' Uncle starts passing out tax monies—Suppose he'd come up with the idea of dividin' up the national debt and passing THAT around, too?—Better watch that outstretched helpin' hand.

It may be tryin' to get in you pocket!

OF COURSE, our illustrious Lt. Governor has already informed us, we can expect a very noticeable raise in state taxes as soon as he can get the legislative wheels to rolling, again.

It would be wonderful, indeed, if we could just pass this "Cost of Government" increase on to Uncle Sugar.

BUT, WHAT we must realize, is: It makes no difference who the collection agency is—Whether on federal or state level—it'll be the same ol' Goose that'll have to labor and give forth with the goodies!

So, brace up, and eat your Wheaties, my fellow Geese. We have big things to do!

THE ABUNDANT LIFE

Ideals Endure



By BOB WEAR

IDEALS WILL WORK for us in the world of reality. Human beings must have ideals, or be forever something less than they were created to be.

Without ideals, there can be no significant accomplishment; no improvements of any kind. In fact, we cannot sustain any kind of meaningful life pattern if ideals are discarded. When ideals are lost, the very life of the dynamic human spirit is lost.

THE LIFE SPIRIT which comes from a sensible set of ideals must be kept alive in us. Once lost, it is almost beyond the point of recovery. It is usually lost forever.

"The life-giving flame of idealism, when suddenly quenched, cannot often be rekindled." The turbulent winds of reality will always threaten the life-giving flame of idealism, but we can provide idealism the protection it must have to endure.

WE ARE INVITING all kinds of undesirable and hurtful life elements into our living pattern when we give up our ideals.

There will be bitterness, cynicism, skepticism, despair, frustration, futility and disorder when a life is set adrift without ideals.

WE CAN RELATE our ideals to conditions of reality in such a way that the ideals will continue to serve their rightful purpose. If ideals are so fanciful and visionary that they cannot be related to reality, they are the wrong ideals for us.

If we try to live by poorly conceived ideals, we are trying the impossible.

SENSIBLE IDEALS will never be out of place in the world of reality, and they provide the only means by which the individual can move to better plateaus of living.

A WOMAN'S VIEW

P.O.W.s

By PEARL BRANDON



PRESIDENT NIXON is getting much criticism for sending helicopters to rescue our men who are prisoners of war.

This seems such a shame to me. If my son was a war prisoner I would want him rescued regardless of the cost.

I DON'T KNOW much about the politics of war but it doesn't seem to matter one way or the other what we do. As far as the war is concerned, we can't seem to get loose from it and we are not allowed to try to win it.

THOSE prisoners of war represent our finest young men. They deserve more than

IDEALISM is a source of inspiration and uplifting behavior, but this idealism becomes very difficult for many people to handle.

In the rawness of the world of reality, idealism suffers very badly because of the inability of so many people to find the necessary principle of balance.

DISAPPOINTMENT is too much for many people when they finally realize that there is such disparity between reality and the ideals by which they want to live.

Some permit this to become a disillusioning experience that impairs their effectiveness. Others may try the compromise of giving up their ideals, and some will make themselves so rigid that reality eventually breaks them. There is no sound reason for any of these things to happen.

TRYING TO IMPOSE our ideals upon other people is one very unfortunate practice. This is one of the most troublesome human situations, and one of the reasons why many people are failing to maintain the fullness of personal life success.

Others, while not wishing to impose their ideals upon the people around them, keep themselves in a terrific inner turmoil because reality is so different from what they think it should be.

WE DO WELL to live by our chosen set of ideals in the world of reality which is not structured by the same guidelines. This is the life balance that must be attained.

It is certainly not impossible, and trying to accomplish it is far better than the alternatives. If we give up our wisely chosen ideals, we are nothing; and if we mishandle our ideals so that reality overwhelms us, we are nothing.

IT SEEMS to me we should encourage the President in his efforts to rescue our men.

I hope and pray he continues and that he is successful in bringing all our men home.

Basketball Sched

AMHERST	OLTON
Dec. 1—At Pep	Dec. 1—At Shallowater
Dec. 3-4-5—At Anton Tournament	Dec. 3-4-5—At Kress
Dec. 8—At Hart	Dec. 8—At Hale Center
Dec. 11—Hosts Pep	Dec. 10-11-12—At Abert
Dec. 15—At Whiteface	Dec. 18—Hosts Lockney
Dec. 17-18-19—At Whiteface (Tournament)	Dec. 22—At Canyon
Jan. 2—Hosts Whiteface*	Dec. 31—Jan. 1-2—At Far
Jan. 5—Hosts Nazareth*	Jan. 5—At Dimmitt*
Jan. 8—Hosts Whitharral*	Jan. 8—Hosts Morton*
Jan. 12—At Spade*	Jan. 12—Hosts Cotton Center*
Jan. 15—Hosts Cotton Center*	Jan. 15—At Abernathy*
Jan. 19—Hosts Anton*	Jan. 19—Hosts Floyada*
Jan. 22—Lazbuddie*	Jan. 22—Hosts Littlefield*
Jan. 25—At Nazareth*	Jan. 26—At Lockney*
Jan. 29—Hosts Spade*	Jan. 29—At Moxey*
Feb. 2—At Cotton Center*	Feb. 2—At Dimmitt*
Feb. 5—At Anton*	Feb. 5—At Floyada*
Feb. 8—Hosts Lazbuddie*	Feb. 8—Hosts Abernathy*
	Feb. 12—At Littlefield*

ANTON	SUDAN
Dec. 1—Hosts Sudan	Dec. 1—At Anton
Dec. 3-4-5—Hosts Tournament	Dec. 3-4-5—At Anton Tournament
Dec. 8—Hosts Whitharral	Dec. 7—At Sagres*
Dec. 10-11-12—At South Plains Tournament	Dec. 10-11-12—At Spring (Tournament)
Dec. 15—Hosts Ropesville	Dec. 15—Hosts Spring
Dec. 18—Hosts Whitharral	Dec. 18—Hosts Vega
Dec. 19-20-21—At Ropesville Tournament	Dec. 22—At Hart
Jan. 12—At Lazbuddie*	Dec. 31, Jan. 1-2—At Far
Jan. 15—Hosts Nazareth*	Jan. 5—Hosts Happy*
Jan. 19—At Amherst*	Jan. 8—At Bovina*
Jan. 22—Hosts Cotton Center*	Jan. 12—Hosts Floyada*
Jan. 25—At Spade*	Jan. 15—At Kress*
Jan. 29—Hosts Anton*	Jan. 19—At Springlake-Earth*
Feb. 2—At Nazareth*	Jan. 26—Hosts Hart*
Feb. 5—Hosts Amherst*	Jan. 29—At Happy*
Feb. 8—At Cotton Center*	Feb. 2—Hosts Whitharral*
	Feb. 5—At Floyada*
	Feb. 9—Hosts Kress*

BULA	SPRINGLAKE-EARTH
Dec. 1—At Springlake-Earth	Dec. 1—Hosts Bula
Dec. 4—At Canyon	Dec. 3-4-5—At Anton Tournament
Dec. 8—Hosts Bovina	Dec. 10-11-12—Hosts Toga
Dec. 10-11-12—At South Plains (Tournament)	Dec. 17-18-19—At Hale Center (Tournament)
Dec. 15-18-19—At Whiteface Tournament (Tournament)	Dec. 22—Hosts Vega*
Jan. 5—At Whitharral*	Jan. 26—Hosts Whitharral*
Jan. 8—Hosts Whiteface*	Jan. 29—At Happy*
Jan. 12—At Bledsoe*	Jan. 3—Hosts Kress*
Jan. 15—Hosts Whitharral*	Jan. 6—Hosts Whitharral*
Jan. 19—At Bovina*	Jan. 9—Hosts Happy*
Jan. 22—At Three-Way*	Jan. 12—Hosts Kress*
Jan. 25—At Whiteface*	Jan. 15—Hosts Whitharral*
Jan. 29—Hosts Pep*	Jan. 18—Hosts Bovina*
Feb. 2—Hosts Bledsoe*	Jan. 22—Hosts Bovina*
Feb. 5—At Pep*	Jan. 26—At Vega*
	Jan. 29—At Floyada*
	Feb. 2—Hosts Whitharral*
	Feb. 5—At Kress*
	Feb. 9—At Happy*

WHITHARRAL
Dec. 1—Hosts Ropesville
Dec. 3-4-5—At Anton Tournament
Dec. 7—At Lazbuddie
Dec. 8—Hosts Anton
Dec. 10-11-12—At South Plains (Tournament)
Dec. 15—At Anton
Dec. 18—At New Deal
Dec. 21—Hosts Lazbuddie
Dec. 22—Hosts Amherst
Jan. 5—Hosts Bula*
Jan. 7—Hosts Bledsoe*
Jan. 9—Ropesville Tournament
Jan. 12—At Pep
Jan. 15—At Whiteface*
Jan. 19—Hosts Three-Way*
Jan. 22—At Bula*
Jan. 26—At Bledsoe*
Jan. 29—Hosts Pep*
Feb. 2—Hosts Whiteface*
Feb. 5—At Three-Way*

PEP
Dec. 1—Hosts Amherst
Dec. 4—At Lazbuddie
Dec. 8—At Cotton Center
Dec. 11—At Amherst
Dec. 15—At Spade
Dec. 18-19-20—At Three-Way Tournament
Dec. 22—Hosts Cotton Center
Jan. 5—At Bledsoe*
Jan. 8—At Whiteface*
Jan. 12—Hosts Whitharral*
Jan. 15—At Three-Way*
Jan. 19—At Bula*
Jan. 22—Hosts Bledsoe*
Jan. 26—Hosts Whitharral*
Jan. 29—At Whitharral*
Feb. 2—Hosts Three-Way*
Feb. 5—Hosts Bula*

CHEESE AND MILK
Manufactured dairy products...
Cheese accounted for 3% of milk used in manufacturing...

LAMB COUNTY LEADER-NEWS

MEMBER NATIONAL NEWSPAPER Association - Founded 1885

BILL TURNER Editor & Publisher
JOELLA LOVVORN News Editor
NILAH RODGERS Staff Writer
GAYLE MILLS Society Editor
EMIL MACHA Advertising-Sports

PUBLISHED SEMI-WEEKLY, each Thursday and Sunday morning by the Leader-News, 313 W. 4th, Littlefield, Texas 79339. Second class postage paid at Littlefield, Texas 79339. Subscription rates: by mail in Lamb and adjoining counties, \$6.95 per year, else...

Dial 385-4481 For Classifieds

TELEVISION SCHEDULE

SUNDAY	MONDAY	TUESDAY	WEDNESDAY	THURSDAY	FRIDAY	SATURDAY
CHANNEL 11 8:00 Faith for Today* 8:30 Glory Road* 9:00 Insight 9:30 Herald of Truth* 10:00 Ask Your Minister* 10:45 First Baptist 11:45 Sacred Heart 12:00 Universal Startime* 1:00 Football-Denver at Houston* 4:00 Lucky Joe-Cancer Special* 4:30 Religious Special* 5:30 Spotlight Museum* 6:00 Evening Report* 6:30 Walt Disney* 7:30 Swing On Sweet Land John Wayne Special* 9:00 The Bold Ones* 10:00 Final Report* 10:30 Tonight Show* 12:00 New Mexico Report* 12:15 Sign Off	CHANNEL 11 7:00 Early Report* 7:05 Farm Report* 7:25 Today's Weather* 7:30 Today 8:25 Morning Report* 8:30 Today 9:00 Dinah's Place* 9:30 Concentration 10:00 Sale Of The Century 10:30 Hollywood Squares* 11:00 Jeopardy 11:30 Who, What or Where* 11:55 News 12:00 Mid-Day Report* 12:15 Community Clasp* 12:30 Words and Music* 1:00 Days of Our Lives* 1:30 The Doctors 2:00 Another World Bay City 2:30 Bright Promise* 3:00 Another World Somerset* 3:30 Peyton Place 4:00 Movie 4:30 NBC Nightly News 5:00 Evening Report* 5:30 Winnie the Pooh* 7:00 Movie—"Angal in My Pocket" Andy Griffin	CHANNEL 11 6:30 Don Knotts Show* 7:30 Julia 8:00 Movie—"Beau Geste" Doug McClure* 10:00 Final Report* 10:30 Tonight Show* 12:00 New Mexico Report* 12:15 Sign Off	CHANNEL 11 6:30 Men from Seilich* 8:00 Kraft Music Hall 9:00 Four in One* 10:00 Final Report* 10:30 Tonight Show* 12:00 New Mexico Report* 12:15 Sign Off	CHANNEL 11 6:30 Flip Wilson Show 7:30 Ironside* 8:30 Nancy* 9:00 Dean Martin* 10:00 Final Report* 10:30 Tonight Show* 12:00 New Mexico Report* 12:15 Sign Off	CHANNEL 11 6:30 Rudolph the Red Nose Reindeer 7:30 Name of the Game* 9:00 Brackens World* 10:00 Final Report* 10:30 Tonight Show* 12:00 New Mexico Report* 12:15 Sign Off	CHANNEL 11 7:00 Movie—"Payton Place" Part I 8:00 Movie—"Payton Place" Part II 9:00 Hope Lange 10:00 Channel 11 News 10:30 Channel 13 Weather 12:00 News/Weather 12:15 Sign Off

SPoil THE FAMILY THIS CHRISTMAS

GIVE

Quasar

by MOTOROLA

AND HAVE CHRISTMAS ALL YEAR. JUST THINK NO REPAIR BILLS.

ONLY HAPPINESS

PATS RECORD CENTER

PHONE 385-4664



'A TRIBUTE TO AMERICA' was presented by members of the LHS choir, shown here, and the LJHS choir Monday night, Nov. 23, in the Junior High School Auditorium. Mrs. Marsha Martin directed the tribute.

ROCKY FORD

MRS. V. M. PETERMAN 262-4532

PAM BALES, Ralynn Mills and Pam Yantis were among the sophomore class from Amherst High School who attended the Texas Tech-Arkansas football game in Lubbock last Saturday.

MR. AND MRS. Leonard McNeese spent the Thanksgiving holidays with their daughter and family, Mr. and Mrs. Curtis Fuller, Len and David in Santa Fe, N. M.

MRS. CHARLES CARPENTER and Charla were Lubbock visitors Friday.

Dr. B.W. Armistead

is proud to announce the association of

Dr. Craig C. Wallace

in the practice of

OPTOMETRY

406 LFD Drive Littlefield, Texas

County Red Cross Joins Fund Appeal

The Lamb County Chapter of the American Red Cross has joined a nationwide appeal for funds to provide help for about three million Pakistan victims of what has been termed the worst disaster in world history.

Mrs. Ruth Wade, executive secretary of the Lamb County Red Cross Chapter, has invited area citizens to participate in the relief by writing checks to ARC for Pakistan Relief, and mailing them to her at the courthouse.

All contributions are tax deductible.

In announcing the urgent need for funds, American Red Cross President George M. Elsey said reports of the

devastation and suffering coming out of the Ganges River Delta section of East Pakistan exceed anything his organization or the League of Red Cross Societies in Geneva have ever before encountered in a nature-caused catastrophe.

Elsey said all American Red Cross chapters are being asked to serve as a rallying point for the American people's generous fund contributions to this lifesaving relief operation.

Church Members Have Gathering

ANTON- Members of the Central Baptist Church and a number of visitors gathered in the dining room of the church after morning worship services last Sunday for a Thanksgiving dinner.

Following the meal a linen shower was given in honor of the pastor, Rev. John Tubbs and family in observance of the First anniversary as pastor of the church.

After the shower the group gathered in the sanctuary for an ordination service. Homer Lowrance and Ted Rendleman were ordained as deacons of the church. Rev. R. M. Tucker, pastor of the Parkview Baptist Church of Littlefield acted as moderator.

Following the forming of the council Tommy Sorelle led the group in singing "Footsteps of Jesus". The council consisted of Rev. Tucker; Rev. Darvey Lavender of Lubbock; Rev. Albert Castro of Littlefield; Rev. J. J. Terry of Spade; Rev. John Tubbs, Doyle Sanders, Floyd Morton, Alton Bullington, all of Anton; E. B. Dick of Littlefield and Joe Blankenship of Spade.

Alton Bullington read a scripture reading from the Bible. Rev. John Tubbs presented the candidates and Floyd Morton gave the examinations of the candidates, followed by special music by Tommy Sorelle. After Rev. John Tubbs gave the charge, Doyle Sanders offered the ordination prayer after laying on of hands by the concil. E. B. Dick gave the benediction.

ANTON NEWS

Mrs. C.D. Nelson 997-4261

MR. AND MRS. C. H. Zant have as their guest this week her mother, Mrs. T. R. Coker from Sonora, N. M.

MRS. ERA HAGAN returned home Friday from a two weeks visit with her daughter, Mrs. Yeuleta Isler at Hobbs, N. M. and her sister, Mrs. Ava Talley at Artesia, N. M.

ANTON SCHOOL MENU Monday, Nov. 30: Spaghetti and meat balls, buttered corn, tossed salad, rolls, butter, fudge cake and milk.

Tuesday, Dec. 1: Fried chicken, gravy rice green beans, rolls, butter, peaches and milk.

Wednesday, Dec. 2: Corn dogs, mustard, pea salad, spinach, rolls, butter, Jello and milk.

Thursday, Dec. 3: Macaroni and cheese, bacon strip, blackeyed peas, cooked cabbage, corn bread, butter, peanut butter cookies and milk.

Friday, Dec. 4: Barbecue on bun, pinto beans, lettuce and tomato salad, milk and lemon pie.

THE WOMENS CLASS at Lawrence Avenue Church of Christ met at the church Monday night and fixed nine Christmas packages to send to the local boys who are in the service overseas.

Whitharral

DONNA AVERY

THE PANTHER'S High School football team played their last game Friday night. The score was Three-Way 73 and Whitharral 14. Johnny Graham, a senior at Whitharral made both touchdowns.

THE HIGH SCHOOL boys went right out of football season and into basketball season. They played their first game at Ropesville with the score of the A team's, 62-35 in favor of Ropesville.

THE HIGH SCHOOL girls played at Ropesville Tuesday night with the A team's score, 46-33 in favor of Ropesville. The B team's score was, 31-25 in favor of Ropesville. The high school girls basketball A team has lost only one other game to Amherst. The score to that game was 39-41.

THE JUNIOR HIGH boys' played their first game Monday night. The game was with Pep. The score was 33-14 in favor of Whitharral.

THE JUNIOR HIGH girls have been defeated each game they have played. They played Pep Monday with the score 43-10.

THE PANTHER BAND went to marching contest at Jones Stadium in Lubbock, Nov. 17. They marched Tuesday and Wednesday morning and then went back to watch other area bands march. Panthers received a 3 rating. The band is practicing Christmas carols for their Christmas concert. They will be going to "Concert Contest" and "Sight Reading" contest soon. The band is selling Pecan Log Candy and rolls from Stuckey's.

THE YOUNG Homemakers had a meeting Monday. Plans were made for the annual young homemakers Christmas party.

DON AVERY'S visited relatives in Dallas over the Thanksgiving holidays. They left Wednesday and returned Tuesday.

THE WHITHARRAL Boy Scouts entered the Scout-O-Rama at Levelland in the Texan Dome. Their display was the Boy Scout badge, the American flag, and the Boy Scout uniform.

AN ANNUAL talent show was held the 13th of this month. Mary Ellen and Mary Helen Trevino received 1st place. After the talent show the coronation was held. The 1st grade's representatives were Shelly Doshier and Billy Polk being crowned King and queen of grade school; the 8th grade's king and queen were Cindy Tedder and Greg Wade; and the 12th grade's king and queen were Kathy Williams and Johnny Graham for high school.

A warning about "SNIFFING"

The chemical in plastic cement, gasoline, and other intoxicants can cause brain damage, destroy liver and kidney tissues, plus create psychological dependence.

Inhalation of volatile intoxicants, or "Glue sniffing", is extremely dangerous.

WRIGHT PRESCRIPTION DRUG

331 Phelps Littlefield

SHURFRESH POTATO CHIPS TWIN PAK

43¢

GERBER BABY FOOD STRAINED JAR

5/55¢

GAIN DETERGENT GIANT

69¢

BAMA PEANUT BUTTER MUG

12 OZ 45¢

SHURFINE PEARS

NO 303

37¢

NEWBORN PAMPERS

30 COUNT

\$1.39

SHURFRESH MARGARINE CORN OIL LB

47¢

SHURFRESH CRACKERS

LB 19¢

SHURFINE SPINACH

NO 303

19¢

COLGATE SHAVE CREAM INSTANT

REG. 79¢

49¢

SHURFRESH CINNAMON ROLLS

9 1/2 OZ

29¢

HIP-O-LITE MARSHMALLOW CREME

9 OZ

33¢

SKINNERS MACARONI

10 OZ

25¢

TEXAS ORANGES

5 LB BAG 39¢

SHURFINE TOMATO WEDGES

NO 303 31¢

RUSSETT POTATOES

10 LB BAG 55¢

KING SIZE COCA COLA

6 BOTTLE CARTON 39¢

SHURFINE PORK & BEANS

NO 300 2/25¢

GLOVERS MARKET BACON

RANCH STYLE 2 LB CTN \$1.29

JIMMY DEAN SAUSAGE

2 LB \$1.39

FIRST CUT PORK CHOPS

LB 59¢

CHOICE CHUCK ROAST

LB 79¢

CLUB STEAK

LB 89¢

PIONEER SUPER MARKET

THIS COUPON IS

WORTH 30¢

When you buy a 6 ounce Jar of Maryland Club Coffee

99¢ with coupon

Cash value 1/20¢. Limit one per customer

DEC. 4, 1970

PIONEER SUPER MARKET

THIS COUPON IS

WORTH 15¢

When you buy a 1 pound Can of Maryland Club Coffee

80¢ with coupon

Cash value 1/20¢. Limit one per customer

DEC. 4, 1970

NORTHERN TISSUE 4 ROLL PAK

10¢ OFF

35¢

BUNTE CHOCOLATE COVERED CHERRIES 10% OZ

49¢

SHURFINE FLOUR 10 LB BAG

85¢

PIONEER SUPERMARKET

LEE HAYNES

205 WEST 3rd.

ALVIS TUBBS

ALL IN-FESTIVAL PRICES IN THURSDAY'S AD BE GOOD THIS WEEK AMOND RINGS



YOUR CHOICE \$59.95 YOUR CHOICE \$79.95

Other's Ring Headquarters!

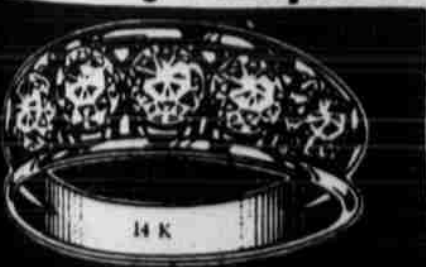

17.95



15.88

Pratt's Jewelry 5TH & 11T



**Annual
Customer
Appreciation
Event!**

**10%
OFF
ALL PURCHASES**

DAY: Mon., Nov. 30 FROM: 10 A.M. TO: 5 P.M.

With quality at lowest possible prices, we try to show how much we appreciate our customers the year 'round. However, at this time each year, right before the holiday season when extra savings mean most, we offer 10% OFF everything in the store. Our Annual Customer Appreciation Event.

Coupon no purchase necessary fill out for free prize drawing

Name _____ Phone _____
 Address _____
 City _____ State _____

RULES: Deposit at the store on or before date shown above. You need not be present to win. Employees and families of Sprouse-Reitz Co., Inc. and suppliers not eligible.



SPROUSE REITZ STORES
350 STORES THROUGHOUT TEN WESTERN STATES

Dial 385-4481 For Classifieds

OBITUARIES

CLARENCE LINTON SR.
 Funeral services for a former Littlefield resident, Clarence Linton Sr., 93, of Bebe, who died Friday morning Nov. 20 in a Gonzales Hospital, were conducted Sunday, Nov. 22, in the chapel of the Nixon Funeral Home.
 Burial was in the Nixon Cemetery.
 Born Sept. 1, 1877 in Tennessee, Linton came to Littlefield in 1924 and moved to Bebe in the early 1950's.
 Surviving are his wife, Georgia; five sons, Clyde Linton of Corpus Christi, Clarence Linton Jr. of Corpus Christi, Wilton Linton of El Paso, Elmer Linton of Sherman, and Ray Linton of Wilcox, Ariz.; three daughters, Mrs. Estel Hoyt of Clute, Mrs. Monroe Ray of Littlefield, and Mrs. J. P. Ray of Littlefield; two step-children and a large number of grandchildren and great-grandchildren.
 Grandsons and a son-in-law were pallbearers.

MRS. RUBY JO YEARY
 Mrs. Ruby Jo Yeary, 38, of Levelland, a Littlefield native, died Wednesday afternoon in Lubbock's Methodist Hospital following a lengthy illness.
 Funeral services were conducted Friday afternoon in the Cactus Drive Church of Christ in Levelland, with Bob Reynolds, minister; and Henry McCaghren, minister of the Austin Street Church of Christ, officiating.
 Burial was in the City of Levelland Cemetery with Smith Funeral Home in charge of arrangements.
 Surviving are her husband, Elbert Clyde; two daughters, Mrs. Sheila Beth Clark and Gayle Lavone Yeary, both of Levelland; two sons, Joe Clyde Yeary and Steven Michael Yeary, both of Levelland; her mother, Mrs. Mae Cheney of Fieldton; five sisters, Mrs. Earl Stamps of Dickens, Mrs. L. D. McDuff of Anson, Mrs. Aubrey Roberts of Albuquerque, N. M., Mrs. Elmer McGill of Olton and Mrs. W. E. Blackman of Littlefield; and two brothers, Jack Cheney of Fort Worth and A. D. Cheney of Fieldton.

LOYD 'POP' CHAFFIN
 Services for Loyd 'Pop' Chaffin, 65, of Sulpher, Okla., a former Littlefield resident who died Wednesday afternoon at his home after an apparent heart attack, were conducted Friday morning in the Slaton Church of Christ.
 Officiating was Kenneth Barken and burial was in the Englewood Cemetery with Englund's Funeral Home of Slaton in charge of arrangements.
 Chaffin had operated the Korral Drive-In at Slaton.
 Surviving are his wife, Muriel; two sons, Roy Chaffin of Lewisville and Don Chaffin of Great Bend, Kan.; a brother, Larry Chaffin of Sulpher; and two sisters, Mrs. Avis Womack and Mrs. Exa Webb, all of Sulpher; and three grandchildren.

MRS. A. B. SWEAT
 Funeral services for Mrs. A. O. Sweat, 88, mother of Mrs. Howard Keener of Littlefield, who died Thursday morning in Childress General Hospital, were conducted Friday afternoon in the First Baptist Church at Wellington.
 Officiating was Rev. Roy Collins, pastor, and burial was in the Memorial Garden Cemetery in Wellington, with Kelso Funeral Home in charge of arrangements.
 Mrs. Sweat had lived in Collingsworth County 55 years and was a Baptist.
 Other survivors are six sons, Hardy Sweat of Rogers, Ark., Olman Sweat of Spur, Olson Sweat of Colorado City, Laney Sweat of Riviera, Ariz., and Rufus Sweat and Dick Sweat, both of Wellington; three other daughters, Mrs. W. C. Boykin of Amarillo, Mrs. Green Stoker of Mineral Wells and Mrs. Thellie Lee Herring of Grand Prairie; one sister, Mrs. Edna Simpson of McLean; two brothers, Omer Smulcher of McLean and Porter Smulcher of Wichita Falls; 16 grandchildren and 21 great-grandchildren.

EVERETT 'BUD' AUTRY
 Everett 'Bud' Autry, 58, longtime resident of Amherst, died Friday evening in South Plains Hospital following a brief illness.
 Services are scheduled for 2 p.m. today, Sunday, in the Amherst First Baptist Church, with Rev. Glenn Willson, pastor, and Rev. R.N. Tucker, pastor of Parkview Baptist Church of Littlefield, officiating.
 Burial will be in Amherst Cemetery with Payne Funeral Home of Amherst in charge.
 Autry moved to Amherst in 1924 with his parents, and had resided at Amherst Manor five years.
 Surviving are his two sisters, Mrs. Jewel Straughan of Tecumseh, Okla., and Mrs. Grace Haberer of Littlefield.

MRS. DONNA MAE COLLINS
 Services for Mrs. Donna Mae Collins, 42, of Olton, who died early Wednesday in Littlefield Hospital after a lengthy illness, were conducted Friday afternoon in the First United Methodist Church at Olton.
 Rev. Al Jennings, pastor, and Rev. Clifford Trotter, pastor of the First United Methodist Church in Hereford, officiated.
 Burial was in the Olton Cemetery with Parsons Funeral Home of Olton in charge.
 Mrs. Collins was born in the Los Angeles area and had lived in the Olton area 17 years, going there from Hawley, near Abilene. She was a member of the First Methodist Church.
 She attended beauty school in Plainview and has worked as a hair dresser.
 Surviving are her husband, Billy Mack Collins; a daughter, Mrs. Linda Mae Smith of Amarillo; a son, Lt. Steve Collins, serving with the Armed Forces in Vietnam; and a sister, Mrs. Mary Jetson of Mesa, Ariz.

MRS. GEORGIA BRUCE PACE
 Funeral services for Mrs. Georgia Bruce Pace, 88, longtime resident of Littlefield who died early Wednesday morning in Lubbock's Methodist Hospital, were conducted Friday morning in the First United Methodist Church of Littlefield.
 Rev. David Hamblin, pastor, officiated and burial was in the Littlefield Cemetery with Hammons Funeral Home in charge.
 Mrs. Pace moved to Littlefield in 1926 from Blackwell. She was born in Killen and was a member of the First United Methodist Church.
 Surviving are two daughters, Mrs. Johnnie Carl and Mrs. Joy Hall, both of Littlefield; and two grandchildren.

HUGH A. PAINTER
 Funeral services for Hugh A. Painter, 71, of Dodson, a retired longtime resident of the community, were conducted Wednesday afternoon in the First United Methodist Church in Wellington.
 He was half-brother to W. W. Littlefield and Denny Shipley, both of Amherst.
 Rev. R. T. Dyess, Wellington Methodist Howard Smith, pastor of Nazarene Church; and minister of the Dodson Church officiated.
 Burial was in the Dodson Kelso Funeral Home in charge of arrangements.
 Painter had been a resident of Wellington for 25 years and had owned a home in the city. He was a member of the Farmers Co-Op Guild on the Dodson School Board and was a charter member of Masonic Lodge.
 Others surviving are his son, Tolbert Painter of Wellington; other half-brother, Charles Hereford; two half-sisters, Mrs. Edna Edwards of Stamford and Mrs. Edna Weatherford of Okla.; and children and one great-grandchild.

MRS. EFFIE EMILY HODSON
 Services for Mrs. Effie E. Hodson, 74, of Whittall, who died Wednesday morning in a Levelland hospital after a lengthy illness, were conducted Friday afternoon in the Whittall Church.
 Rev. Clarence Tedder, pastor, officiated and burial was in the Whittall Cemetery.
 Mrs. Hodson had been a resident of Hockley County since 1925.
 Surviving are her husband, W. H. Hodson; two sons, Edwin Hodson and Roland Hodson; two daughters, Mrs. Barbara, Calif.; two daughters, Thelma Murphy of Lubbock and Janie Zapotocny of Jalisco, Mex.; two brothers, Harold Hall of Cleburne, Texas, and Edna Weatherford; a sister, Mrs. M. S. Speth of Bishop; and six grandchildren.



**...buy your NEW
ELECTRIC
RANGE
and
Select
A
Gift**

- Clean, electric cooking helps keep walls clean, gives you no guess-work, exact cooking temperatures everytime, has self-cleaning surface units and offers experience-proven self-cleaning ovens.
- Now is the time to buy your clean cooking electric range... and receive a free gift of your selection... over 40 choices. You need only be our residential customer and buy your new range from a participating dealer on or before December 24, 1970.

OVER 40 Selections



Clean ELECTRIC Cooking



HOSPITAL NEWS

LITTLEFIELD HOSPITAL
 NOVEMBER 20
 ADMITTED: Mrs. Mary Etta Gunn, James O'Dell.
 DISMISSED: Plutarco Davila, Mrs. Leta Banks, Mrs. Linda Vargas, Mrs. Eula Wright, F.A. Fitzgerald.
 NOVEMBER 21
 ADMITTED: Roberto Aguirre, Mrs. Fannie Sisneros, Mrs. Janie Perez, Hamp McCary.
 DISMISSED: Mrs. Betty Culp.
 NOVEMBER 22
 ADMITTED: Mrs. Donna Collins, Roy Robertson.
 DISMISSED: Benny Craddock, Hamp McCary, Mrs. Jewell Harris.
 NOVEMBER 23
 ADMITTED: Roger Galindo, Mrs. Ruth Williams, Mrs. Bonnie Cavitt.
 DISMISSED: Mrs. Fannie Sisneros & Baby.
 NOVEMBER 24
 ADMITTED: Artie Beaver, Guy Rhodes.
 DISMISSED: Mrs. Sallie Garrett, James O'Dell, Mrs. Lena Wolfelin.
 NOVEMBER 25
 ADMITTED: Tracie Kelton.

F.B. Richards, Urby Bristow, Mrs. Mildred Theoford, Miss Patricia McCurry, Mac Humphries.
 DISMISSED: Mrs. Blonnie Cavitt, Mrs. Ocie Walker, Mrs. Wanda Kearney.
 NOVEMBER 26
 ADMITTED: Mrs. Thelma Lea, Stephanie Woehl, Dick Thompson, Mrs. Jimmy Davison, Hazel Wallace, Mrs. Ann Smith.
 DISMISSED: C. D. Stafford.

WHO'S WHO?
 The first five people who guess our Who's Who for this series will get a free RPM record.
 Our Who's Who For This Series is Emilio Abeyta, Custodian & Truant Officer For The Littlefield Public Schools.

U. S. MAIN NICLE USER
 The United States continues to be the main consumer of the metal nickel. During 1969, the country used some 310 million pounds of a free world total of 820 million pounds in fabricating consumer and industrial products.



HAMMONS FUNERAL HOME

HEARING AID
 BY MAGNATON
 Uses 2 Transistor Solid State Micro-Circuit Technology
 Westinghouse

No Batteries To Replace 5 Full Years
 Permanent Power Cell
 Electric Hearing Aids
 For More Information Write PO Box 5134 Lubbock, Texas 79417

Use our Lay-A-Way plan for your Christmas buying

SANTA'S HELPERS

For The Budget Minded Housewife



WOLF BRAND 19 OZ. **68¢**

SHURFINE TALL CAN FOR **6 \$1**

SHURFINE 32 OZ. FOR **2 89¢**

PINEAPPLE BAMA 18 OZ. **45¢**

BOUNTY BIG ROLL **35¢**

ALCOA 12X25 FOR **4 \$1**

STARCH PRUF SPRAY 15 OZ. **49¢** LIPTON ONION SOUP MIX 2 4OZ. **39¢**

DISHWASHING SOAP **79¢** KING VITAMIN CEREAL 9 OZ. **49¢**

MORTON POTATO CHIP TWIN PACK **59¢** AQUA NET HAIR SPRAY 13 OZ. **49¢**

ENNA SAUSAGE SHURFINE 4 OZ. FOR **4 \$1**

DR PEPPER 6 BOTTLE CARTON **39¢**

SOFLIN 10 ROLL **89¢** WE GIVE DOUBLE GUNN BROS. STAMPS ALL DAY TUESDAY AND WEDNESDAY.

SHURFINE 3-LB. **79¢**

SALMON OR TUNA PUSS N BOOTS 15 OZ. FOR **7 \$1**

BOLD GIANT SIZE **79¢**

SHURFINE 1/2 GALLON **59¢**

SHURFINE 1/2 GALLON **39¢**

SHURFINE 5 LB. BAG **39¢**

ASSORTED COLOR KIT **3/\$1** PEARS FRESH LB. **29¢**

PINT SIZE **59¢** COLD MEDICINE NYQUIL 6 OZ. **\$1.29**

200 COUNT **39¢** SUGAR POWDERED 2 LB. **39¢**

7 OZ. **79¢** NORTHERN NAPKINS 80 COUNT **2/35¢**



MARKET ITEMS

CHUCK ROAST	SWIFT'S PROTEN, LB.	69¢
LOIN STEAK	SWIFT'S PROTEN, LB.	89¢
RIB STEAK	SWIFT'S PROTEN, LB.	85¢
PORK CHOPS	CENTER CUT LB.	89¢

ONIONS	WHITE LB.	9¢	LETTUCE	FIRM HEADS, LB.	19¢
DONUTS	MORTON 18 COUNT	39¢	LEMONS	SUNKIST, LB.	29¢
MOUTHWASH	MICRIN 12 OZ.	89¢	BABY LIMA BEANS		6/99¢
COUGH SYRUP	FORMULA 44	89¢	MELONS	ELLIS 15 OZ. HONEY DEW	69¢
KOTEX	12 COUNT	43¢	CUKES	GREEN SLICERS	19¢
COOKIE MIX	NESTLES OATMEAL	39¢	BEEF STEW	ELLIS 24 OZ.	49¢
COCONUT	DURKEES 14 OZ.	49¢	BEETS	SHURFINE SLICED 303 CAN	6/\$1
PEANUT BUTTER	BAMA 18 OZ.	59¢	BLACKEYED PEAS	SHURFINE 300 CAN	2/29¢
PICKLE	SHURFINE SWEET 22 OZ.	2/\$1	ORANGE DRINK	HYGEIA GALLON	69¢
SALAD DRESSING	SHURFINE QUART	49¢	PATIO DINNERS	ASSORTED	49¢
KIDNEY BEANS	ELLIS 15 OZ.	6/99¢	PIZZA PIE	TOTINOS LARGES	49¢
CHILI BEANS	ELLIS 15 OZ.	6/99¢	BBQ BEEF	UNDERWOOD'S 16 OZ.	\$1.19
ORANGE JUICE	SHURFINE 6 OZ.	6/\$1	STRAWBERRIES	KERN'S 10 OZ.	27¢

RIGHT on the CORNER **Renfro Bros SUPER MARKET** ESTABLISHED IN 1929 RIGHT on the PRICE

Raymond PHONE 385 3400 Norman

WORSHIP IN CHURCH

and get a spiritual lift for the whole week



HIS HAND

On the ceiling of Sistine Chapel, Michelangelo brings to life some of the most spectacular Old Testament depictions. In one panel portraying the Creation, he shows God reaching out His powerful right hand to Adam, thereby sending out that necessary spark of life which began the history of man. In this familiar scene, the figure of God emanates such power and force that it seems to dominate the rest of the picture. It even diminishes the agony and passion of Adam, the embodiment of longing, searching and lost mankind. Yes, if we were to examine the picture more fully, we would see that not only is God reaching out to Adam, but Adam is also reaching out to touch God. He is virtually straining every fiber in his body to affect this two-way interchange. Michelangelo said it all with the deft strokes of his brush. All too often we are aware that the huge, powerful, healing hand of God, is reaching out to us without realizing that His hand won't reach all the way. Just like Adam, we must reach out in return. God's open hand is waiting --- where is yours?



The BEST CROWD to FOLLOW is the CROWD GOING to CHURCH

LITTLEFIELD FROZEN FOOD CENTER

R.B. Kirby

SPADE GRAIN COMPANY

Spade, Texas

DAIRY QUEEN

Frank Robinson

E.C. RODGERS FURNITURE

And Employees

RENEE'S BEAUTY BAR

Renee Williams & Staff

B & C PUMP & MACHINE WORKS

304 Lake Ave.

PIONEER SUPER MARKET

205 West Third

BRITAIN PHARMACY

M.M. & J.T. Brittain

SHOOK TIRE COMPANY

Orville Bassett & Employees

TASTY CREAM DRIVE IN

229 W. Delano Ave.

LEADER-NEWS

and Employees

FIRST NATIONAL BANK

Don Bell

DAIRY MART

L.V. Pierce

HAMMONS FUNERAL HOME

Pryor Hammons

ARMES CHEVROLET CO.

Troy Armes

LUCE & NELSON IMPLEMENT

939 East Delano

Sponsors Of This Service Persuade Its Readers To Worship In The Church Of Their Choosing Every Week. Let Your Life Count For God.

Littlefield Churches

- CHURCH OF CHRIST, 6th and Hall
- UNITED FETTERCOSTAL CHURCH, Rev. E.E. Houlette, 1036 East 11th
- BIBLE MISSIONARY CHURCH, Rev. Hugh Cantrell, 1371 West 6th
- FIRST CHRISTIAN CHURCH, Doug Morton, 1305 Phelps Ave.
- SALVATION ARMY, Captain Daniel Hudson, 621 East 6th
- FIRST BAPTIST CHURCH, Rev. R.B. Hall Jr., 400 East 6th
- PARKVIEW BAPTIST CHURCH, Rev. R.N. Tucker, W. 5th & Wicker
- SUNSET AVE. BAPTIST CHURCH, Rev. Benny Goss, North Sunset Ave.
- CHURCH OF JESUS CHRIST OF LATTER DAY SAINTS, Ruddy Room, 511 W. 7th

- FOUR SQUARE GOSPEL CHURCH, Rev. James Gillentine, 715 Phelps Ave.
- LITTLEFIELD MISSIONARY BAPTIST, Rev. David Jackson, XIT Drive and 8th St.
- SEVENTH-DAY ADVENTIST, Ninth and Duggan
- FIRST METHODIST CHURCH, Rev. David Hamblin, 14th and Phelps Ave.
- EMMANUEL LUTHERAN CHURCH, Rev. Louis Wetzel, 409 West 3rd St.
- ST. MARTIN LUTHERAN CHURCH, Rev. Thomas Lange, W. 10th and Sunset Ave.
- FIRST PRESBYTERIAN CHURCH, Rev. Clem G. Sorley, Lovelland Highway
- SACRED HEART CATHOLIC CHURCH, Rev. Joe James, Sunset and 8th St.

- CHURCH OF CHRIST, Park & 9th St., Odell Setliff
- MISSION BAPTISTA EL CALVARIO, Rev. Celestino Rangel, 1100 East 14th
- CHURCH OF GOD IN CHRIST, F.S. Diggs, Basin and Hilburn
- IRVIN STREET FIRST BAPTIST, Dr. W.A. Terry

Area Churches

- LUMS CHAPEL BAPTIST, Rev. W.H. Hill
- AMHERST, First Methodist, Douglas W. Gossett
- Church Of Christ, Leonard H. Tittle
- First Baptist, T. Glenn Willson
- BULA, Church Of Christ, Methodist, First Baptist
- SUDAN, Church Of God Of Prophecy, 1st and Wilson, Rev. Steve Couch

- CHURCH OF THE NAZARENE, 8th and L.F.D. Drive, Rev. Curtis Steen
- ASSEMBLY OF GOD, Rev. H.L. Hallmark, Hall at College Ave.
- CHURCH OF CHRIST, Bob Weir, Minister, 17th and Crescent Blvd.
- CHURCH OF CHRIST, Highway 385

AMHERST

MRS. LESTER LA GRANGE

246-3336

MR. AND MRS. Bill Workman have returned home. Workman has been in the Amarillo Hospital for four weeks. He had eye surgery. While there Mrs. Workman also visited her niece and nephew, Mr. and Mrs. Jody Wilson.

SUSIE HUMPHREYS was elected student of the month at the National Honor Society meeting Wednesday, Nov. 8th. Susie is the daughter of Mr. and Mrs. Jim Humphreys. She is secretary for FHA, treasurer for NHS, photographer for the Growl, and senior cheerleader. Kay Campbell presented the program. It was a tape by Richard Perkins on "drugs."

JOHN RANKIN of Stanton spent last Friday night in the home of Mr. and Mrs. E. L. Black.

MRS. BEA GRIFFIN and Mrs. Ruth Hinds of Littlefield attended funeral services in Tuscala Monday for Mrs. Bonnie Gladden.

MRS. FAYE PULLENS of Lubbock, Mrs. Joe Melcher of Lubbock, Mrs. Vernie Decker of Meadow, all spent Saturday with their sister and mother, Mr. and Mrs. Guy Hufstetter and attended funeral services for Leon Hardwick Saturday evening.

MR. AND MRS. Johnny Horton of Sundown visited with his parents, Mr. and Mrs. John Horton Sunday. They also visited with his sister in Littlefield.

MR. AND MRS. Ken Davidson of Albuquerque, N. M. will spend the weekend with her parents, Mr. and Mrs. Clois Tomes and Kelly, and other relatives.

MR. AND MRS. A. D. Lynch left Tuesday morning for McPheerson, Kan. to be with her son, Homer Davis Jr. who was injured in a car wreck Satur-

day. His condition is reported serious.

MRS. LULENE PRICE of Riverside, Calif. and her sister-in-law, Mrs. Jack Price of Dallas arrived for a visit with relatives, Lulene is visiting her mother, Mrs. Ora Rawls and a sister, Mr. and Mrs. Clois Tomes and Kelly. Mrs. Jack Price is visiting relatives in Lockney. Thanksgiving Day Mr. and Mrs. Eagle Moor of Portales, N. M. visited with them.

MR. AND MRS. D. C. Adkins left for Graham to be with his brother, J. D. Adkins, who is seriously ill.

MR. AND MRS. Jim Bradley returned home Monday after spending a week at Graham and Breckenridge fishing.

MR. AND MRS. W. M. Tomes returned home from Comanche last weekend. They had been with her brother, O. C. Reynolds who is ill.

MR. AND MRS. W. M. Tomes and their granddaughter, Kelly, spent the Thanksgiving holidays in Vernon with her sister, Mr. and Mrs. John Foust.

MR. AND MRS. Tommie Wheat and Jamie of Pampa, and Mr. and Mrs. Raymond Waddell of Plains were weekend visitors in the home of Mr. and Mrs. Jim Wheat.

MRS. BUDDY SHERLEY left Friday, Nov. 21 by plane for Dallas. Her granddaughter, Shauntane Sherley entered the hospital the 23rd and had ear surgery the 24th.

MR. AND MRS. J. H. Robertson of McAlister spent Thanksgiving with her parents, Mr. and Mrs. J. T. Underwood and sister, Mr. and Mrs. A. B. Caster.

MISS LINDA CLAYTON of Colorado Springs, Colo. spent the Thanksgiving holidays with

her parents, Bobby Clayton. CHIP JOHNSON spent holiday with her parents, Rayno Crain. THANKSGIVING guests in the Mrs. John Enloe, Mrs. Bill and children, and Mrs. J. Enloe, Mrs. Carl Enloe, Mrs. Littlefield, Mrs. Enloe and children, and Mr. and Mrs. Enloe and children. MR. AND MRS. Jim Bradley spent the holidays with her parents, Mrs. Jim Bradley. THE GLEANERS First Baptist Church annual Thanksgiving Thursday evening the dining room. The menu consisted of dressing, trimming, and assorted. The program "The First" brought by Mrs. Those attended Mrs. Johnny Mrs. Henry Mrs. Paul Gonzales, Willie Tomes, Gene Enloe, Mr. Royale, Mr. Willson, Mrs. Mrs. C. A. The Long, Mrs. B. guests Mrs. J. Mrs. Ed Lone.

Olton Methodists Dedicate Parsonage

Methodists at Olton will be dedicating their parsonage today in a special service this afternoon at 2:30.

Bishop Alsie Carleton of the Northwest Texas Conference will deliver the dedicatory address and preach for the morning worship service at First United Methodist Church.

An all-church dinner will be served in Fellowship Hall of the church at 12:45, and all former members and friends are invited to participate.

Rev. Cecil Hardaway, associate pastor of First United Methodist Church at Lubbock, who was pastor of the Olton church when the parsonage was built, will assist with the dedication program.

Groundbreaking for the parsonage was held May, 8, 1966.

According to Methodist tradition, buildings are not

dedicated until they are paid for, and the building was paid off last year. The service today was pending the arrival of the Bishop, who could not come until now.

Members of the building committee for construction of the parsonage were: Truitt Sides, chairman; H. R. Curtis, Laus Hair, Dan Quigley, Mrs. A. D. Melton and Mrs. Gene Trotter.

WHEN IT TO INSURE BE SURE CALL



F.L. NEWBERRY 128 East 10th Littlefield.



NO BRAG—JUST FACTS PRESTON FRESH MILK

IS STILL YOUR BEST MILK BUY

THIS COUPON WORTH

ON PURCHASE OF ONE GALLON

PRESTON FRESH MILK

Reg. Price 89¢ Gallon

TREVINO SERVICE CENTER

803 EAST DELANO

CLARK SHELL

115 EAST 10TH

WITH COUPON 79¢

VOID AFTER DECEMBER 24, 1970

LIFT THE SHADOW OF HIGH EATING PRICES WITH THESE DRIVE IN SPECIALS!

MONDAY

Steak Fingers

TUESDAY

3-Hamburgers

WEDNESDAY

Malts & Shakes

TASTY CREAM DRIVE IN

229 W DELANO



RE-STOCK YOUR PANTRY

during FURR'S

DOLLAR SALE!

GREEN BEANS GREEN GIANT KITCHEN SLICED, NO. 303 CAN	4¢ \$1
GRAPE JELLY WELCH'S 32 OZ.	59¢
CHERRIES MARACHINO TOWIE 9 OZ. BOTTLE	5¢ \$1
CRACKERS FOOD CLUB 1-LB. BOX	19¢

GREEN GIANT PEAS LESUR NO. 303	37¢	COFFEE FOOD CLUB 1 LB. CAN	89¢	FOOD CLUB 2 LB. CAN.	\$1.77
--------------------------------	-----	----------------------------	-----	----------------------	--------

3 VEGETABLE JUICE 46 OZ. CAN	FOR \$1	EGGS LARGE USDA GRADE "A" DOZ	49¢
------------------------------	---------	-------------------------------	-----

GREEN BEANS LIBBY'S CUT NO. 303 CAN	5¢ \$1
-------------------------------------	--------

APPLE JUICE FOOD CLUB QUART	3¢ \$1
-----------------------------	--------

TOMATO SOUP FOOD CLUB CAN	10¢ \$1
---------------------------	---------

MEAT PIES MORTON ASSORTED EACH	27¢
--------------------------------	-----

PIES TOP FROST, FRESH FROZEN, CHICKEN, BEEF, TURKEY, MACARONI AND CHEESE, OR TUNA, EA.	6¢ \$1
--	--------

MILK FOOD CLUB TALL CAN	6¢ \$1	TOMATOES MOUNTAIN PASS NO. 303 CAN	5¢ \$1
-------------------------	--------	------------------------------------	--------

CORN NIBLETS 12 OZ. CAN	5¢ \$1	SWEET PEAS FOOD CLUB NO. 303 CAN	5¢ \$1
-------------------------	--------	----------------------------------	--------

POUR FOOD CLUB 5-LB. BAG	39¢	CORN GAYLORD WHOLE KERNEL 12 OZ. BOX	6¢ \$1
--------------------------	-----	--------------------------------------	--------

SNACK CRACKERS FOOD CLUB 12 OZ. BOX	4¢ \$1
-------------------------------------	--------

TOMATO SAUCE FOOD CLUB 303 CAN	5¢ \$1
--------------------------------	--------

SPINACH DEL MONTE NO. 303 CAN	5¢ \$1
-------------------------------	--------

ANNERS TOP FROST FRESH FROZEN, TURKEY, CHICKEN, BEEF, MEAT LOAF, SALISBURY OR SPAGHETTI AND MEAT, EA.	39¢
---	-----

ORANGE JUICE LIBBY'S FRESH FROZEN, 6 OZ.	6¢ \$1
--	--------

BREAD DOUGH MORTON FRESH FROZEN, 32 OZ.	3¢ \$1
---	--------

WAFERS MORTON PLAIN OR POWDERED, PKG.	3¢ \$1	HONEY BUNS MORTON, FRESH FROZEN, 9 OZ. PKG.	29¢
---------------------------------------	--------	---	-----

TOP FROST, CUT FRESH FROZEN, 10 OZ.	4¢ \$1	CORN GAYLORD FRESH FROZEN WHOLE KERNEL, 10 OZ.	6¢ \$1
-------------------------------------	--------	--	--------

APPLES WASHINGTON STATE, LB.	19¢
BANANAS GOLDEN RIPE LB.	10¢
POTATOES RED ALL PURPOSE, 10 OZ. BAG	39¢

ORANGE CALIF. FIRM HEAD, LB.	10¢	CARROTS TOP FRESH 1-LB. CELLO PKG. LB.	11¢
------------------------------	-----	--	-----

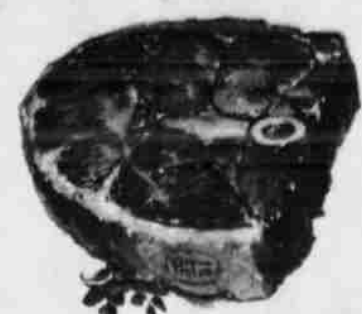

ROUND

STEAK, FURR'S PRTOEN' LB. 87¢

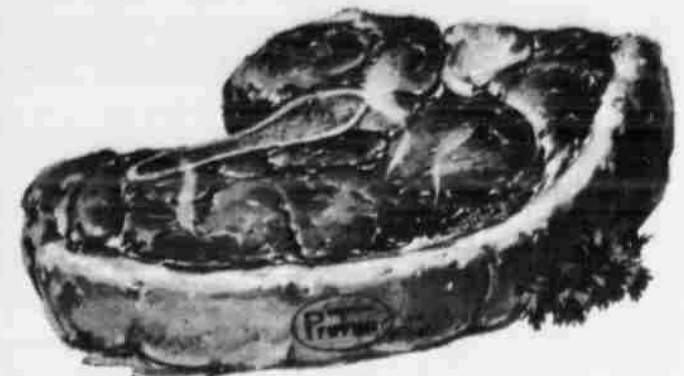

SIRLOIN

STEAK, FURR'S PROTEN, LB. 87¢

CHUCK HAMBURGER

STEAK, FURR'S PROTEN, LB. 69¢ FRESH GROUND LB. 49¢

CUTLET STEAK BONELESS, LB.	\$1.29	RUMP ROAST FURR'S PROTEN LB.	89¢
ROAST BONELESS PIKES PEAK, LB.	89¢	SHORT RIBS FURR'S PROTEN' LB.	39¢
STEW MEAT BONELESS LEAN FURR'S PROTEN' LB.	79¢	FRANKS FRONTIER 12 OZ. PKG.	49¢
LUNCH MEAT FARM PAC. MIX OR MATCH, 5 OZ.	33¢	BOLOGNA FRONTIER 12 OZ. PKG.	49¢
CHEESE LONGHORN STYLE BLOCK, LB.	79¢	STEAK SHURTENDA HEAT-EAT. 5 STEAKS.	\$1
RIB CHOP STEAK FURR'S PROTEN' LB.	87¢	ROAST BONELESS SHOULDER FURR'S PROTEN' LB.	88¢
STEAK BONELESS FAMILY STYLE FURR'S PROTEN, LB.	98¢	CLUB STEAK FURR'S PROTEN' LB.	98¢

LAUNDRY BASKET 39¢

FLASH CUBES FOR INSTAMATIC WESTINGHOUSE 12 FLASHES 59¢

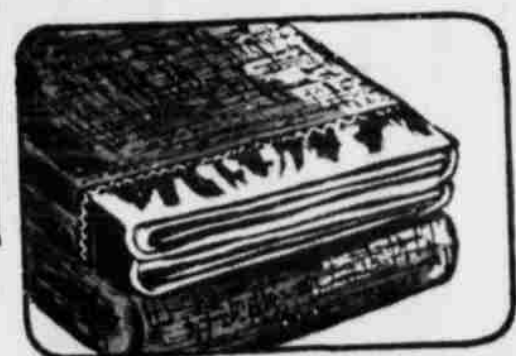

PANTY HOSE AMPLON, 2 SIZES FIT ALL, 4 COLORS 67¢

BEACON NORTHBROOK OXFORD BLANKET 50% POLYESTER, 50% RAYON 72" X 90" 2-Lb. Winter Weight, 5" Nylon Binding, Gold, Avacado, Pink, Blue, Flame, Ea. \$3.49

CANVAS GLOVES BLUE TOP 3 FOR \$1

DOUBLE GOLD BOND STAMPS WEDNESDAY!

WE GIVE DOUBLE GOLD BOND STAMPS BEGINNING AT 1 P.M. TUESDAY AND ALL DAY WEDNESDAY!

Health & Beauty Aids

SHAMPOO TWICE AS NICE DRY-OILY NORMAL 7 OZ. 89¢ WIG HEADS STYROFA STYROFOAM EACH 39¢



TV TRAYS EACH	99¢	COTTON BALLS TOPCO VALIANT 300's	33¢
KAOPECTATE 1 OZ.	89¢		
DENTURE ADHESIVE CUSHION GRIP, 1/2 OZ.	79¢		
VISINE EYE DROPS 1.5 CC.	89¢		

Chux with Safety-Tapes 99¢

SHOP Furr's MIRACLE PRICES

READ and USE

CLASSIFIED ADS

Wanted Houses for Sale Apt. For Rent Misc. For Sale Bus. Opportunities Bus. Services Autos for Sale

TYPIST, BOOKKEEPER, Receptionist wanted by Certified Public Accountant apply in person. Calvin Price, 620 Hall Avenue, Littlefield, Texas.

ROOM FOR ONE more elderly lady or couple in my home. Good meals, care and reasonable rates. 417 E. 9th. 385-3438. TF-McB

FULLTIME OR part-time work available with Field Enterprises Educational Corp. Contact Juanita F. Bratcher, 3414 58th St., Lubbock, Texas 79413. 11-29-B

AVON SAYS IT ALL Makeup-fragrances-bath powders, shampoos-deodorants! Everybody uses them-so why not sell them? Part time or full time. Write now! District Manager, Box 98, Plainview, Texas. 11-29-J

HELP WANTED
Laborers to work on highway construction. Apprenticeship programs and on the job training available. Apply Boswell & Crafton, Inc., 3105 Slaton Rd., Lubbock or project site at intersection of FM54 and U.S. 84.

AN EQUAL OPPORTUNITY EMPLOYER

THREE BEDROOM, brick, fireplace, fenced yard. 1301 W. 12th. Call after 5 p.m. 385-5492. 11-1B

FIREPLACE, electric kitchen and dishwasher, basement playroom, double garage, fenced yard. 108 E. 18th. 385-5468. 10-25-N

THREE BEDROOM 1 and 3/4 bath, good location, buy small equity and assume good V. A. loan. Extra nice two bedroom, in ideal location, good loan, priced to sell. Nice two bedroom with storm cellar, for sale or trade. Roy Wade Real Estate, phone 385-3790. TF-W

3 bedroom house with large kitchen, nice living room, double garage, washer and dryer connection. Small down payment, assume low interest loan, move in now.

10 acres, with small 2 bedroom house, good well. Just outside of city limits.

10 acres inside of city, real good land. No improvements. Priced right.

PLAINS REAL ESTATE
Phone 385-3211
I.D. Onstead 385-4888
Curtis Chisholm 385-3425

Houses For Rent

FOR RENT-Three bedroom house. Call 385-3365. TF-W

FOUR ROOMS, bath and utility at Whitharral. Phone 299-4622.

ONE BEDROOM, furnished house for rent. 403 Westside. 385-8964. TF-S

THREE BEDROOM house for rent, 501 E. 17th. Call 385-4938. 11-22-B

FOR RENT-Large commercial building approximately 7,000 square feet. Suitable for tire store or body shop, large show room. Located at corner of Hwy 84 and Hwy 385 formerly occupied by Pontiac Agency. Inquire Jack Farr, 385-5968. TF

COMFORTABLE BEDROOMS for men. New Home. Air conditioned. Phone 385-3604. 204 E. 9th Street. TF-A

FURNISHED APARTMENT for rent. Bills paid. 385-3365. 600 W. 1st. TF-W

FOR RENT: Furnished apartments. Phone 385-3364. TF-1

FOR RENT furnished one and two bedroom apartments. Adults. 385-3880. TF-H

TWO BEDROOM furnished apartment. Refrigerated air and swimming pool, Crescent Park Motel. Call 385-4464. TF-B

TWO BEDROOM ultra-modern apartment on 23rd Street. No pets. For appointment, call 233-2107 or 385-5436. TF-H

FOR RENT-3 room furnished apartment. Newly redecorated. Bills paid, \$55. per month. 420 W. 4th. Call collect Mrs. Hallmark P03-3709. 12-6-H

Sale Or Rent

FOR SALE or rent: One, two three bedroom houses and apartments. Some furnished. Small down payment on houses sold. Balance paid out like rent. Located all over Littlefield. Call K. Houk, 385-4830 or office 385-3492.

FOR RENT OR SALE: Two or three bedrooms. 385-4674. Ophelia Stone. TF-S

TWO BEDROOM house 506 E. 8th. carpeted and draped-near Gibson's. Call Mrs. A. J. Lenderson, 272-3038 Muleshoe. 12-3-L

Miscellaneous

ALL OCCASION cakes and now taking orders for Christmas pastries. Gayle Simpson, Maple 927-3535. Will deliver. TF-S

GOOD SELECTION of furniture, appliances, glassware, antiques and primitives. Will buy used furniture or anything of value. Come see us, or call 385-5979 after 6 p.m. The Miscellaneous Shop, 1310 E. Delano. TF-Y

BALE Milo stalks for sale. Call 385-3024 or 233-2801. TF-G

MRS. C. H. MESSER makes Christmas arrangements and for all occasions. Phone 385-4742. One mile north on Springlake Hwy. 11-29-1

2600 X 20 tires, almost like new. Contact G. L. Kootz, one mile north of Littlefield radio station. TF-K

FOR SALE: Good used aluminum pipe in sizes from 4" thru 8". Also a good assortment of all kinds of used fittings. New systems of all types. We will buy or trade for your used aluminum pipe. State Line Irrigation-Littlefield and Muleshoe. TF-S

SALE ON TRACTOR cabs. All models. Farm Equipment Company, Littlefield, Texas. TF

BRANTLEY DRIVE IN. Can be moved. Mrs. M. B. Welborn. 385-4502. TF-Y

WEANING PIGS for sale. Marshall Lucas. 385-8993 or 385-5487.

TAKE OVER payment, model 1968 Singer sewing machine in walnut console, will zig zag, blind hem, fancy patterns, etc. Assume three payments at \$7.96. Wirtle Credit Manager, 1114 19th St., Lubbock, Texas. TF-L

FOR PURCHASE of World Book Encyclopedia, Childcraft and other learning aids, contact your local representative or Juanita F. Bratcher, 3414 58th St. Lubbock, Texas 79413. 11-19-B

SHEEP FOR SALE. Ram-birding ewes. Contact 385-3413 or 385-4658. TFM

FOUR CHOICE spaces in Littlefield Memorial Park in Garden #5. Fred Hicks, 285-2976 Olton. 12-20-H

GARAGE SALE: kid's clothes, 3 wigs, lots of items. December 3, 4, 5, 1300 W. 13th. 12-3-S

FULLER BRUSH PRODUCTS for sale. Call Beckie Nickels, 385-4579. 1127 W. 10th. TF-UFS

PUBLIC NOTICE
United Freight Sales now has brand new 1971 zig-zag sewing machines, \$35. Nationally advertised stereo component sets with AM-FM-FM stereo radio, \$89.95. And walnut stereo consoles, \$75. Electrolux vacuum cleaners, \$39.95. All merchandise guaranteed and monthly payments are available. UNITED FREIGHT SALES, 2120 Ave. Q., Lubbock. Open 9 a.m. to 6 p.m. Monday thru Friday, Saturday till 1 p.m. TF-UFS

1969 Melody mobile home for sale. 12 X 64, 3 bedroom, 1 1/2 baths. No equity. Call 233-2145. 11-29-C

FOR SALE-gas heaters, baby clothes, roll away bed, irons, odds & ends. Open Monday, Saturday, 1 to 5. Sunday 1 to 5. 401 E. 9th. 12-3-A

GARAGE SALE-2505 S. Farwell. Monday, Tuesday, and Wednesday, November 30, December 1-2.

PICKUP-CAMPERS
All sizes
Used trailers
See the new 1971 models.
Fishing & hunting licenses.
Askew Texaco
401 E 9th Littlefield
Phone 385-5276

Pets

FOR SALE-Border Collie puppies, registered. Excellent working dogs or pets. Black with white markings. 806-285-2321 Olton. TF-S

DIAL 385-4481
FOR CLASSIFIEDS

GROCERY AND HARDWARE STORE
Good clean stock. Complete fixtures. Doing nice business. Lease or purchase building. Fieldton Grocery & Hardware. Phone-262-4174

Card Of Thanks

We want to express our deepest appreciation to everyone who helped us and for every expression of comfort and sympathy during the illness and death of J. B. Haire. MRS. J. B. HAIRE, MR. AND MRS. LLOYD HAIRE, CAROL, BARBARA & SUE, MR. AND MRS. KENNETH HAIRE, TONYA & BRADLEY, MR. AND MRS. JERRY HAIRE, RICHARD & ROBERT.

I wish to express my appreciation to all friends, relatives and neighbors for the interest shown to me during my surgery in the Amarillo Hospital for flowers, calls, cards, and visits. Also for the other kindnesses. BILL WORKMAN.

Bus. Services

WE DO CUSTOM farm work. Shredding, discing and breaking, chiseling with big ox chisel, plow, and listing. Call Bill Davis, 246-3483, Amherst. TF

HAVE A SICK WATCH? Bring it to Pratts' Jewelry for fast, dependable service. TF-P

ALL KINDS ALTERATIONS covered buttons, button-holes, belts. Mr. and Mrs. E. G. Seifres, 905 E. 6th St. Phone 385-3971. Former Drive In Cleaners. TF-S

RENT CONVALESCENT equipment at Brittain Pharmacy. Wheel chairs, crutches, hospital beds, other items. Complete line Convalescent needs. TF-B

MATTRESSES RENOVATED-all mattress rebuilt. Your present bed springs converted into box springs. New mattresses and box springs for sale. Call Mrs. Claude Steffey at 385-3386 day or night, agent for A&B Mattress Co., Lubbock. TF-A&B

EVERY make electric carpet shampooer does a better job with famous Blue Lustre. (Nelson's Hardware.)

SINGER Sales & Service H & M FABRIC
423 Phelps 385-5205

Electrolux Sales Parts And Service
For Free Demonstration Ted Evans 385-6111 301 S. Westside Ave.

Authorized Appliance Service LACKEY'S
Phone 385-3120.

Clara's Beauty Shop
For your beauty needs. Early & late appointments. 1216 Monticello. Phone 385-4264

KIRBY Sales & Service
Call 385-3357 For A Free Demonstration On The Kirby Classic 1013 W 9th

TRUCK SEATS EXCHANGED 15 MINUTE SERVICE
MCCORMICKS
AUTO SUPPLY AND TRIM SHOP
PHONE 385-4555
227 MAIN

ADAIR BISHOP DRILLING IRRIGATION OR DOMESTIC
Phone 385-6113
1224 W 4th Littlefield

Service with a capital "S" is what you get when you let Jerry repair your appliances.
JERRY'S Appliance Service
385-5464 521 W. 2nd

SPECIALS AT JACK'S GARAGE
BRAKES RELINED all four wheels \$20.
MINOR TUNE-UP include New points & plugs
8 cy. \$16
6 cy. \$11
Located 1 block west 1/2 block north of Westside railroad crossing.
JACK YESEL
OWNER
PHONE 385-5641

REAL ESTATE

FOR SALE-177 acres, 2 miles north of Pep. Call 446-5545 or write Louis L. Rejcek, Rt. 1, West, Texas 76691. 1-31-R

FOR SALE to settle estate. W. T. Cook farm, 159.6 acres, \$350. per acre. See Willie B. Cook, Route 1, Anton. 385-3846. TF-C

SETTLE ESTATE, 177.1 acres, dry land. \$150. per acre. Two miles east, one north of Bula. Call 806-879-2233. TF-S

FOR SALE, several good irrigated farms, also some dry land worth the money. See or call.

PLAINS REAL ESTATE
Phone 385-3211
I.D. Onstead 385-4888
Curtis Chisholm 385-3425

Used Cars from a New Car Dealer
Mitchell-Ford, Inc. AND MERCURY
Main Office 525-529 Phelps
Used Units And Body Shop
Hall Ave. And Delano
Phone All Offices 385-5164

'A Good Place To Do Business'
1967 Chevrolet Impala 2 door hardtop. V-8 automatic power and air. Black with white top and turquoise interior. You'll like this one. \$1795.

1968 Ford Galaxie 500 4 door sedan, V-8 automatic power and air. White with beautiful blue interior. Ready to go and priced to sell at only \$1895.

1966 Ford Galaxie 500 4 door sedan, V-8 engine, power and air. Local one owner. White with black top and turquoise interior. \$1195.

1964 Mercury, 4 door, power and air. Turquoise and white color. Reduced to \$595.

1966 Chevy II Sta Wagon. White with blue interior. Only \$695.

1959 Chevrolet Impala, power steering & brakes, fair shape. 7 month old sorrel filly. Call 385-3323. TF-McK

1961 Chevrolet, 4 door, white, good condition. Can see at Littlefield Bell Station. 246-3601. 12-3-E

1962 1/2 ton Ford pickup. Fair rubber-fair condition. \$350. Contact T. L. Timmons, State Line Irrigation, 385-4487. TF-S

INSURANCE * REAL ESTATE
ALL KINDS CITY-FARM-FHA-HOMES
JUDD WALKER AGENCY
NEED YOUR LISTINGS-WILL BUY EQUIPMENT
Phone 385-5353

"Hey, Mom!! We now have a place to stay. No more Baby Sitting Worries"

OPENING MONDAY NOV. 30

For Child Care Day or Hour

JUST AROUND THE CORNER

NURSERY

Pat Mott-Nadine Mott Owners and Operators

311 South Farwell

Temporary Phone 385-3870 Phone Licensed and State Inspected

CLASSIFIED ADS LEADER-NEWS BOX 72, LITTLEFIELD

*You can mail your ad to the address above. *Or you can phone it to 385-4481
*Or you can take it to the Leader-News, 313 W. 4th, Littlefield.

PUT 1 WORD IN EACH SPACE, PRICE IS GIVEN WITH THE LAST WORD. DON'T FORGET TO INCLUDE YOUR ROAD ADDRESS, TOWN AND PHONE NUMBER. YOU'LL GET BETTER RESULTS WITH COMPLETE DETAILS.

CLASSIFICATION: (Circle one) Help wanted - Wanted - Business Opportunities - Business Services - Houses to Rent - Houses for Sale - Lost & Found - Special Notices - Personal Services - Card of Thanks - Apts. for Rent - Miscellaneous for Rent - Miscellaneous for Sale - Miscellaneous - Real Estate - Notices - Legals - Pets - Autos, Trucks for Sale.

Rates on classified advertising are: 6 cents per word first insertion; 4 cents per word each additional consecutive insertion.

The Leader-News is not responsible for mistakes after first insertion. Please read your ad. All classified accounts are due and payable 10th of month following insertion. A flat rebilling fee of \$1.00 will be charged for all accounts 30 days past due for all successive rebillings.

FREE OFFER
If you'll give it away, The Leader-News will give you the ad free for one time. It will appear in 'Free Offer' column.

DEADLINES
LAMB COUNTY LEADER-NEWS
5 P.M. TUESDAY 5 P.M. FRIDAY

				1.00 1 Time Add 40c E.A.T.
1.00 1 Time Add 44c E.A.T.	1.00 1 Time Add 49c E.A.T.	1.00 1 Time Add 52c E.A.T.	1.00 1 Time Add 56c E.A.T.	1.00 1 Time Add 60c E.A.T.
1.00 1 Time Add 64c E.A.T.	1.02 1 Time Add 68c E.A.T.	1.08 1 Time Add 72c E.A.T.	1.14 1 Time Add 76c E.A.T.	1.20 1 Time Add 80c E.A.T.
1.26 1 Time Add 84c E.A.T.	1.32 1 Time Add 88c E.A.T.	1.38 1 Time Add 92c E.A.T.	1.44 1 Time Add 96c E.A.T.	1.50 1 Time Add 1.00 E.A.T.
1.56 1 Time Add 1.04 E.A.T.	1.62 1 Time Add 1.08 E.A.T.	1.68 1 Time Add 1.12 E.A.T.	1.74 1 Time Add 1.16 E.A.T.	1.80 1 Time Add 1.20 E.A.T.
1.86 1 Time Add 1.24 E.A.T.	1.92 1 Time Add 1.28 E.A.T.	1.98 1 Time Add 1.32 E.A.T.	2.04 1 Time Add 1.36 E.A.T.	2.10 1 Time Add 1.40 E.A.T.

Enclosed is \$ For 1 Time 2 Times Times
Send The Bill To Address City
*Each Additional Time

THE MOST CHERISHED GIFT OF ALL... PHOTO PORTRAITS

order now for Christmas

Our Selection Of Picture Frames Is One Of The Best In The Area

ROBERTS STUDIO
203 W 3rd 385-3428



VICKI ELLIOTT



Area Basketball Roundup

SUDAN STINGS ANTON

David Weaver scored in the closing seconds of Tuesday night's ball game to give the Sudan Hornets a 33-32 victory over the Anton Bulldogs. James Turnbow of Anton led the game's scoring with 13 points. Randy Glover led the hornets in the scoring with 10 points.

Pam Nix of Sudan led the game's scoring with 16 points to lead the Sudan girls to a 46-22 victory.

SANCHEZ LEADS WILDCATS

The Littlefield Varsity bowed in its third outing to a fast shooting Seagraves squad by 90-54. Albert Sanchez of the Wildcats led the Littlefield scoring with 14 points.

The Littlefield JV also lost in the game at Seagraves. Randy Dayton led the Wildcat shooters with 13 points. The loss left the Wildcat JV with a 1-2 season's mark.

SPRINGLAKE-EARTH SPLITS WINS

The Friona Varsity basketball squad hit on a two-pointer with 15 seconds to go in the ball game with Springlake-Earth for a victory of 59-57. Hoyt Glasscock led the Wolverine team with 17 points.

The girls A from Springlake also fell in a two-point decision to Friona. In the second overtime Friona outscored the Wolverine girls by two points for the victory. Jenna Banis scored 18 points for the Earth girls.

ROPES DOWNS WHITHARRAL

Whitharral got the short end of the wish bone when they lost a quartet to Ropesville Tuesday night.

Johnny Graham was high scorer for the Panthers with 17 points in a 62-35 loss for the "A" boys. Sammy Belew was high for the opponents with 14.

Kathy Williams and Rita Avery had nine each in the girls' "A" game that ended 46-33. Ropesville's Roma Arp hit for 23.

Ropes slid past the "B" boys, 51-30. Tony Estorga tossed in 17 for Whitharral, and Donny Curry had 10 for the winners.

The "B" girls dropped their game, 34-28. Terri Howard was high with 10 points, while six Ropesville forwards scored four points each.

Whitharral will host Ropes in a return match Tuesday with the "B" boys starting at 5:30.

MUSTANGS KICK SLATON

The Olton Mustangs varsity basketball teams hosted Slaton last Tuesday night and the boys walked away with a win while the girls lost in their game.

The boys beat Slaton 67-54 behind the shooting of Mike Parsons and Mickey Crowder, the only Mustangs to hit the double digits. Parsons had eight goals and seven free shots for 23 points and was the game's high scorer. Crowder hit on five goals and five free throws for 15 points. This game left the varsity boys with a 2-0 record.

The girls A did not have as good a showing. Slaton beat the girls squad 65-20. Donna Sorley and Connie Hall both had seven points to pace the girls. They now hold a 1-3 seasons record.

PEP BLASTS NAZARETH

Pep's Dave Shannon led the game scoring with 30 points to give the Pep squad a 75-39 Class B win over Nazareth's Swifts. The win gives the Pep boys a 4-3 seasons' record.

Mitzi Albus scored 10 points for the Pep girls in a losing effort to the Nazareth girls. Nazareth won by 34-20.

... OFFICER

Continued From Page 1

Abeyta said he sees education as the tool that will rid the country of discrimination and bring true equality, regardless of race.

Abeyta is not afraid to work, and encourages work in others. When his children were small, the whole family worked in the fields. Even now he cleans business offices after putting in a day as truant officer and school custodian. "I do a few offices at night," he said. "You have to work to make a better living. To get the good things you'd like to have."

Mrs. Abeyta cooks for the priest and does church and housework.

Abeyta is as emphatic about democracy as he is education and work. "Our country has got to lead," he said, "we've got to be firm and stay with it. Without education, this country would be in bad shape. We've got to be willing to fight for our descendants. I had two children when I went to war."

Abeyta spent six years in the service, going in in 1942 where he was a first aid man in the medical department and did janitorial work in different hospitals in New Guinea. He was discharged in '46, then, after being out for a year, joined for another hitch in 1947, doing more janitorial work and duties as a hospital attendant on a hospital train taking patients all over the U.S.

He worked on road construction in New Mexico and Kansas after his '49 discharge until he moved to Fieldton in the fall of 1961. Abeyta worked at the compress until he was injured. After spending some time in hospitals here and the veterans' hospital in Amarillo, he did janitorial work at the bowling alley and saleswork in two department stores.

"I'd always been interested in people and education," he said. "So I put in my application when they built the new school house here."



LEROY DANFORD



DENNIS HARTLEY

DISTRICT 3-AA GRIDDERS

Cats Honored

On the defense, five Wildcats were honored.

They were Ralph Funk and Leroy Danford, defensive ends; Larry Purdy, nose guard; Calvin Kilby, tackle; and Dennis Hartley, defensive back. Kilby and Purdy are seniors, the other three are juniors.

Five boys made the team both ways. They were Steve Puckett, Richard Hale and Glen Switzer, Floydada; Robert Woolbright, Dimmitt; and Mike Parsons, Olton.

The complete All-District 3-AA team:

Pos.	Wt.	School	Class
E	160	Floydada	Sr.
T	185	Floydada	Sr.
G	205	Floydada	Sr.
C	185	Olton	Sr.
G	185	Friona	Sr.
T	200	Dimmitt	Sr.
E	155	Olton	Sr.
QB	170	Olton	Jr.
RB	145	Floydada	Jr.
RB	175	Abernathy	Sr.
RB	190	Olton	Soph.
L	205	Floydada	Sr.
L	150	Olton	Sr.
L	190	Abernathy	Sr.
L	185	Floydada	Sr.
L	200	Dimmitt	Sr.
LB	160	Dimmitt	Sr.
LB	185	Floydada	Sr.
LB	170	Friona	Jr.
CB	140	Floydada	Sr.
CB	140	Friona	Sr.
CB	150	Olton	Sr.
S	155	Olton	Sr.
S	175	Dimmitt	Sr.
S	160	Floydada	Sr.



LARRY PURDY



RALPH FUNK

... CONTEST

Continued From Page 1

scholarship awards of \$10,000 for first place; \$5,000 for second place; \$3,500 for third; \$2,500 for fourth; and \$1,500 for fifth.

Judging will be based on originality, sincerity, simplicity, accuracy, adherence to the subject, positive approach, effective but restrained use of quotations, coherent development of the subject, presentation that challenges the listener or charts a course of action, and adherence to the program rules.

LOUD NOISES

Music—whether its the rock variety or classical—should be heard at reasonable volume levels, according to the Beltone Crusade for Hearing Conservation, which points out that rock music often is amplified to an intensity that matches the sound produced by jet aircraft.



FOOTBALL SCOREBOARD

AREA PLAYOFFS

Class AAA Regional	Class A Regional
Palo Duro 56, EP Coronado 22	Cooper 20, Holiday 7
	Petersburg 33, White Deer 6
Class AAA Bi-District	District 3-B
Brownwood 35, Estacado 12	Sundown 40, Matador 14
Monahans 21, Dumas 6	Class B Bi-District
	Jayton 16, Wall 13
Class AA Regional	Eight Man Bi-District
Childress 27, Denver City 8	Goree 42, Guthrie 36

AMERICA'S NO. 1 SELLER

ZENITH CHROMACOLOR

LITTLEFIELD TV SERVICE

Ed Hawk CET 53 Kennedy Vlach CGT 83
311 W 4th 385-3522

AREA CAGE SCHEDULE

TUESDAY	THURS-SAT.
Muleshoe at Littlefield	Littlefield at Slaton Tournament
Olton at Shallowater	Olton at Kress Tournament
Sudan at Anton	Sp-Earth at Friona Tournament
Spade at Kress	Sudan, Spade, Amherst & Whitharral at
Amherst at Pep	Anton Tournament
Bula at Spr-Earth	
Ropesville at Whitharral	FRIDAY, Dec. 4
	Bula at Canyon

CLIP OUT AND SAVE

LITTLEFIELD INDEPENDENT SCHOOL DISTRICT

Statement Of Cash Receipts And Disbursements

FOR THE FISCAL YEAR ENDED AUGUST 31, 1970

	OPERATING FUND			Food Service Fund	Student Activity Fund	Interest & Sinking Fund	Other Funds	Totals
	State & County Available	Local Maintenance	Trans- portation					
ENDING CASH BALANCE, 9-1-69	\$ 16,132	\$ 16,508	\$ 3,349	\$ 3,327	\$ 191	\$ 28,133	\$ 6,285	\$ 73,925
RECEIPTS								
10 Local Sources		320,395		75,485	25,259	107,364		528,503
20 County Sources								
30 State Sources	216,425	344,751	28,543				80,294	670,013
40 Federal Sources								
50 Sale of Bonds								
60 Loans								
70 Sale of Property		55	102					157
80 Incoming Transfers								
85 Interfund Transfers		5,526						5,526
Returned Checks								
Investments Sold								
Total Cash Receipts	216,425	670,727	28,645	75,485	25,259	107,364	80,294	1,204,199
Total Funds Available	232,557	687,235	31,994	78,812	25,450	135,497	86,579	1,278,124
DISBURSEMENTS								
Budgetary Disbursements	231,571	687,368	27,483			104,695	71,850	1,122,967
Retirement of Current Loans								
Food Service Fund				74,106				74,106
Student Activity Fund					24,832			24,832
Interfund Transfers							5,526	5,526
Investments Purchased								
Returned Checks		144						144
Prior Year Payables Liquidated							178	178
Total Cash Disbursements	231,571	687,512	27,483	74,106	24,832	104,695	77,554	1,227,753
CLOSING CASH BALANCE, 8-31-70	986	(277)	4,511	4,706	618	30,802	9,025	50,371
Accounts Payable, 8-31-70							7,254 (1)	7,254
Unencumbered Cash Balances, 8-31-70	986	(277)	4,511	4,706	618	30,802	1,771	43,117
Temporary Investments and Time Deposits, Balances at 8-31-70						4,547		4,547
ENCUMBERED FUND BALANCE, 8-31-70	\$ 986	\$ (277)	\$ 4,511	\$ 4,706	\$ 618	\$ 35,349	\$ 1,771	\$ 47,664

(1) Budgetary Payables Due Local Maintenance
1968-69 291
1969-70 403
694
37,234

Olton Woman Presented Achievement Award

OLTON— Mrs. Virginia C. Moss, CTA, Deputy Tax Assessor for Olton Independent School District, was honored last week in Corpus Christi at the 31st conference of Texas Association of Assessing Officers with a presentation of the "1970 Annual Achievement Award" for excellence in assessing and collecting ad-

valorem taxes, and fulfilling the requirements set out by the Board of Directors of this association in the standards approved for jurisdictions with a population under 5,000.

Mrs. Moss, with the assistance of a board of local farmers and businessmen, did a revaluation program in her

district which was not only an outstanding and efficient accomplishment, but brought about equality and uniformity to the tax structure.

A Certified Texas Assessor, Mrs. Moss is recognized through out the state for her efforts on Texas Association of Assessing Officers committees

and for the significant work in her own jurisdiction.

EAR PLUGS

The use of motion-driven snow blowers and snow plows has eased the driving woes of many motorists. However, protective ear plugs should be worn by persons operating these devices.



Gayle's Gatherings
By GAYLE MILLS
LEADER-NEWS SOCIETY EDITOR

LHS Senior Girls Try For Scholarships

Awards including \$110,000 in college scholarships will be at stake Tuesday, Dec. 1, when high school senior girls here join 648,000 others in schools throughout the 50 states and the District of Columbia in the written knowledge and attitude examination of the 17th annual Betty Crocker Search for the American Homemaker of Tomorrow.

Chosen on the basis of test scores here, the winner for Littlefield High School will receive a specially designed silver charm from General Mills, sponsor of the education program. Additionally, her paper will be entered in competition with those of all other school winners in the state.

The State Homemaker of Tomorrow will receive a \$1,500 scholarship and, together with the winners from the other 49 states and the District of Columbia — each accompanied by a school adviser — will tour Washington, D. C., and Colonial Williamsburg, Va., next spring.

Second-place finishers in each state receive \$500 educational grants. Schools of State Homemakers of Tomorrow are awarded complete sets of Encyclopaedia Britannica by Encyclopaedia Britannica, Inc.

Culminating the tour for state winners will be announcement of the 1971 Betty Crocker All-American Homemaker of Tomorrow, whose scholarship will be increased to \$5,000.

State Homemaker of Tomorrow will have raised to \$2,000. National based on original plus personal interviews during the 1964-65 season.

Initiated by the 1954-55 season, the program emphasizes the homemaker's role in the Betty Crocker national scholarship exclusively for senior girls — more than 100,000 educational completion program. During history, almost 100,000 quarters million have been earned.

The test is here and through Tuesday, Dec. 1, and will be Research Assn. which also selects state and national winners.

THIS CHRISTMAS GIVE THE GIFT THAT KEEPS GIVING

here's why
BERKLINE
beauty and comfort
last, and last
and last . . .

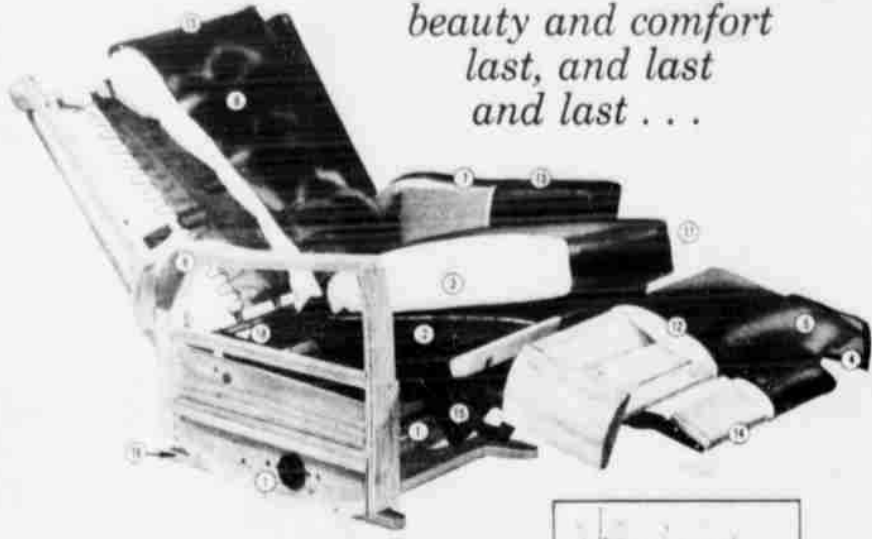

Large selection of Berkline's in stock for your selection. Use our Lay-A-Way.

- 1 STABILIZER BAR For Frame and Arm Stability
- 2 COIL SPRING SEAT
- 3 CROWN CUSHION "Berkline" High-density Urethane Foam
- 4 LINED SKIRT Pelon Lining Retains Shape
- 5 BUTTON SKIRT Tailored Skirt Accents (Stand and on Many Styles)
- 6 FORM-FITTING BACK Contoured Full Urethane Foam Back
- 7 SUPPORTED & PADDED Outer and Inner Arms and Back Rigidly Supported and Padded for Years of Fine Tailored Beauty
- 8 FINGER JOINTED FRAME Corner Blocks Double Dowel, Wood Screws and Glue
- 9 ROCKER BLOCK Fronts Long-sliding Rock
- 10 ARRESTOR BLOCKS Steel Arrestor Blocks Hold Rocking, TV and Reclining Positions
- 11 NYLON ROLLER For Back Arrestor
- 12 PADDED FOOTREST Fully Trimmable and Padded
- 13 ARM CAPS & HEADREST Standard in Fabric
- 14 FOLD UNDER FOOTREST For Slim-line Beauty and Added Length
- 15 QUIET MECHANISM OPERATION (FEATHER-GLIDE)
- 16 LOW PROFILE BASE WITH STEEL SUPPORT
- 17 REVERSIBLE "T" CUSHION WITHOUT HANDLE
- 18 STEEL REINFORCED SEAT FRAME

Put your Carpet down before you put your tree up by letting us install the carpet of your choice from our huge selection of colors and patterns.

Then enhance the tree with items such as LANE CEDAR CHESTS or GUN CABINETS or any other item in our store of Christmas Fantasy.

Hill Rogers Furniture & Appliance

THE CARPET CENTER OF LAMB COUNTY.

1501 EAST 9th

PHONE 385-4322

Anthony's
YOUR FAMILY STORE



CAPER MATES® RED, WHITE AND BLUE CHRISTMAS

- (A) Lace the neck of long-sleeved top, or
- (B) Button up a short-sleeved blouse. **\$10.99**
- (D) Hi-button boy-shirt has navy collar and buttoned cuff with brass buttons. **\$12.99**
- (F) Mate with solid navy blue pull-on, wide leg-pants. **\$8.99**

- (C) Elongated bodice is a slip-over with navy pointed collar and belt. **\$10.99**
- (E) Match to solid navy blue pull-on skirt. **\$6.99**
- (G) For the total look . . . a striped pantsuit with navy collar, tie and belt. It has long straight sleeves, 3/4" tunic top, and flare pull-on pants. 2-pc. set. **\$28.**

Tunic may also be worn with solid blue skirt or pants.

WHAT IS the story of the Christmas tree?

It has been said that the tree, a symbol of America by German settlers of this commonwealth back in the eighteenth century. No one knows how or when the customs of lighting and decorating small trees began in Germany.

One legend links it with St. Boniface, who came from England in the eighth century to convert the heathen Germans. He offered aroused pagans a fir tree in the place of a sacred oak that he had cut down at Geismar one Christmas Eve. The fir was to be a symbol of the new faith he preached.

Later it was said that Martin Luther cut a fir tree from his garden one cold winter Christmas Eve. He decorated it with lighted candles, then placed it in the nursery of his home for his wife and children.

He wanted to show them that it represented the snowy, black night of the starry heavens from which Christ came.

From almost the sixteenth century Christmas trees have existed. It is said that they were established in Strasbourg, as a writer had recorded that the people set up little fir trees in their parlors and had decorated them with such decorations as sweets, apples and paper roses.

The customs were mainly confined to Protestant districts during the seventeenth and eighteenth centuries, because of the traditional connection with Martin Luther.

However the connection of trees with Christmas is much older, as in the tenth century it began to spread slowly over Europe, but it was never as popular in the Latin countries as other places.

So the legend goes of a beautiful story that spread through Europe and supposed to have been told by an Arabian named George Jacob — was that on the night that Christ was born all the trees in the forests — even those in freezing countries — bloomed for one night, and bore fruit.

It was considered such a beautiful story that it was never forgotten and therefore became legend.

The customs reached America before it came to England. During the Revolutionary War, it is said that Hessian soldiers in George III's army set up Christmas trees, and even earlier than that German settlers in Pennsylvania had trees, or green pyramids made of brushwood were used instead of trees in some parts of Germany. They were lighted by candles and decorated.

A French legend back in the thirteenth century tells about a huge tree in the forest that was lit with candles. Some of the candles on the tree were told to be straight and some of them upside down, but at the top there was an infant with a halo around his head. The tree represented the whole mankind, the candles were the individuals, good and bad, and the infant was the Saviour, Jesus.

The tree has been connected with the season of Christmas still even longer ago.

BULA

MRS. JOHN BLACKMAN
933-2328

HIGH SCHOOL GIRLS lost their practice game Saturday night to Canyon 65 to 33 on Bula courts.

MR. AND MRS. F. L. Simmons have been visiting for the past two weeks with their son and wife, Mr. and Mrs. Darmon Simmons in San Diego, Calif. Last week their daughter-in-law received the message that her father, Walter Blue had passed away. The Simmons spent the time with their son while Mrs. Simmons came to Littlefield for the funeral of her father. She was met here by her daughter and husband, Mr. and Mrs. Stue Sybesky and baby son of Austin.

A COMMUNITY Thanksgiving dinner was held Wednesday evening at the Baptist Church. A short devotional was held before the dinner, with Mrs. House bringing the message.

TED HUBBARD of Long Beach, Calif. arrived Tuesday to spend the Thanksgiving holidays with his brother, John Hubbard and sister, Mrs. A. C. Archer and other relatives in this area.

Evergreen trees were a sign to the pagan people that winter would come to an end and the warmth would return again. During the feasts of the winter equinox, they hung their trees with trinkets and masks.

It is thought that some of our traditional Christmas tree ornaments such as moon, sun, stars, and animals descended through the centuries, from these old symbols of nature.

The Christmas tree is found in nearly every city and town, large or small, all across our country with the beautiful lighting effects on buildings, trees, shrubbery, windows and the homes of many. This is one of our country's most distinct contributions to the customs of Christmas.

IN MY COLUMN of the next issue of the Leader-News, I will have an article on "Proper care and selection of Christmas trees".

My RECIPE for "Fresh Coconut Cake", which ran in the Sunday, Nov. 22, issue of the Leader-News, should have included 2 teaspoons of lemon extract.

'TIS THE SEASON OF SUPER FOOD VALUE

SAUSAGE 87¢	BISCUITS SHURFRESH 3
BACON GLOVERS 2 LB PKG QUALITY \$1.09	FLOUR SHURFINE 10 LB BAG
HAMS GLOVERS WHOLE OR HALVE LB 59¢	BANANAS GOLDEN GLOW LB
PIES MORTON'S EACH 33¢	ORANGE JUICE SHURFINE PROZEN 12 OZ CAN
BREAD GOLDEN CRUST 1 1/2 LB. 2 FOR 49¢	MELLORINE SHURFINE 1/2 GALLON
EGGS GRADE A MED. DOZ 47¢	POTATOES RUSSETT 10 LB BAG

WE GIVE DOUBLE GUNN BROS. STAMPS WED.

PLACE YOUR ORDER NOW FOR YOUR SMOKED CHRISTMAS TURKEY

TISSUE
NORTHERN BATHROOM
WHITE OR ASST. COLORS
4 FOR 44¢

NORTHERN
ANTHROPOLITAN TISSUE
NOW WITH 20% MORE

PECAN
DEL CERRO SHELLED, 12
\$1.29

MARSHMALLOWS MINATURE 10% OZ 2 FOR

COCA COLA OR DR PEPPER 6 BOTTLE CARTON KING SIZE

ANTI-FREEZE PRESTONE OR ZEREX \$1.99

ICE CREAM SHURFINE 1/2 GALLON

DOG FOOD SKIPPY 4 CANS

NEW STORE HOURS 8 A.M.-7 P.M.

FOUST

FOOD MARKET