

## City Council To Appoint Airport Advisory Board



The establishment of a new airport advisory board to help Littlefield solve some of its airport problems was discussed here Thursday night during the regular meeting of the city council.

Councilmen decided to create the board, with five members, who will offer suggestions and recommendations on the operation of the airport. Councilmen will retain the governing power over the airport, but will consider suggestions from the board on improvements that can be made in the operation of the facility.

Members of the board will be appointed later.

Mickey Ratliff Jr. was named to the

Board of City Development, replacing Jim Nelson, who resigned to continue his education. Nelson will be doing graduate at Oklahoma State University.

City Manager Pat Bradley advised councilmen of the progress being made on cable television, as reported by Diversified Communication Investors, Inc. of Lubbock. He advised there would be a possibility of nine channels which could be received through the cable.

Councilmen voted to create a Migrant Health Board, composed of 14 members—including a doctor, out-migrant, co-op gin manager, migrants and concerned citizens.

The board will meet to discuss migrant problems in the area, and submit recommendations on solving the problems.

Other routine business discussed included the approval of payment of bills, approval of the minutes from the last meeting, and approval of the departmental reports.

### Parade Entries Being Sought

All interested organizations are urged to enter the Festivities Days parade for Saturday, Aug. 28, by contacting Buck Ross, parade chairman, or Bill Payne in the Chamber of Commerce office.

Cash prizes of \$75, \$50 and \$25 are being offered to the top three floats in the parade, and trophies will be awarded to winners of other phases of the parade.

Theme for the Third Annual Lamb County Festivities Days parade is "The Greatest Show on Earth."

Entries are open in the float, antique car, horses, steam engine equipment, or other categories.

The parade will assemble on Phelps Avenue, south of the Lamb County Courthouse by 2:30 p.m. that Saturday, and the parade will begin at 3 p.m.

### Man Robbed At Station

John W. Barrick was robbed of his wrist watch and billfold here early Saturday morning at the Deep Rock Station.

He reported to police that the robber pulled a knife on him and demanded his billfold and wrist watch. His billfold contained \$58 in cash.

Forest Price, manager of Western Auto, reported to police Thursday that a man's 17-jewel self-winding watch, valued at \$50, was stolen from the store.

Police are making investigation of both cases.

### Robert L. Hodge Injured In Wreck

Robert Lee Hodge of Littlefield suffered minor head injuries in a one-car turnover on Highway 84 early Monday morning.

He apparently went to sleep at the wheel, lost control of the car and flipped it several times.

He was treated at Littlefield Hospital and was released Monday evening.

The auto he was driving was extensively damaged.

### FIDDLERS CONTEST

Entries are being sought for the Fiddlers' Contest, slated during Festivities Days, Aug. 27 and 28.

Cash prizes of \$50, \$37.50 and \$25 will be given to the best three fiddlers.

Those who wish to enter the contest are asked to contact Buck Ross or the Chamber of Commerce office, 385-4451.

### Center Locates Telephone Troubles

The General Telephone Company began operation of a new Trouble Analysis Center that officially started July 1 for the Field District.

The exchanges that are to be served by

the center belonging to the General System are: Amherst, Anton, Earth, Littlefield, Muleshoe, Olton, Spade, Springlake, Sudan and Whitharral.

Other exchanges to be served that are owned by Five Area Telephone Co-op of Muleshoe are: Bula, Needmore, Lariat and Lazbuddie, and the South Plains Co-op Exchange of Fieldton.

Records are now being kept in the Center of any difficulty encountered in dialing by customers and distant operators. This will enable central office repairmen to locate equipment trouble when a pattern is developed from the records kept for each exchange. A pattern is three similar reports in any one group or section of numbers.

R.E. Haggard, area equipment installation coordinator from San Angelo, conducted a school June 30 through July 1 to instruct and assist local personnel in setting up the center.

Those in attendance other than Haggard were: G. F. Kehoe, Littlefield area district manager; C.R. Morgan, Littlefield area district central office foreman; Kenneth Gore, central office foreman trainee; Billie Harris, trouble analysis center clerk; M.J. Cotter, F.A. Feagley, T.W. Mackey, and C.C. Shelton, central office repairmen.

Haggard stated that the centers have been well accepted and have proven very effective. So far centers have been set up in Brownfield and Littlefield and one is to

be started in Memphis in the near future. They are also in operation in Hobbs, N.M. and in Guymon, Okla.

Kehoe, Littlefield District Manager says it is expected that customers in the area should benefit with better service derived from the local Trouble Analysis Center's operation.

Since the office began keeping records it has enabled central office repairmen to locate and repair several defects in central office equipment that may have been undetected if the information had not been obtained from the Trouble Analysis Center.

### Retail Merchants Slate Luncheon

Hadley Phillips, manager of the Retail Merchants Association in Lubbock, will be guest speaker at a noon luncheon here Tuesday in the Community Center.

All area merchants are invited to hear him speak on topics such as expanding credit and collections, and the new fair credit reporting plan.

The cost will be \$2 per plate, and reservations may be turned in by calling 385-3550.

## Center Locates Telephone Troubles

### Chamber Sets Charter Trip For 'TEXAS'

Would anyone like to go see a presentation of 'TEXAS' in Palo Duro Canyon?

The Littlefield Chamber of Commerce is working up a chartered bus tour for Friday, Aug. 18, and all interested persons are asked to contact the office, 385-4451, and make reservations.

Bus fare, reserved seat tickets and barbecue may be obtained by paying \$10 at the C-C office.

The bus will leave from the east side of City Hall at 4:30 p.m.



HENRY LAWRENCE

## Salvation Army Names Representative

The Salvation Army has named Henry Lawrence of Amarillo as the organization's Service Unit representative for 43 cities in the Texas Panhandle, including Littlefield.

The appointment was announced in Dallas by Dan Eddy, State Service Unit Director for The Salvation Army.

Lawrence will assist and counsel volunteer Service Unit committee members operating welfare programs in his region, and participate in fund raising campaigns conducted independently or by

United Funds and Community Chests. Lawrence ended 20 years' service with Santa Fe Railway in 1965 to become salesman-counselor for a music publishing firm. He became associated with The Salvation Army in July, 1971.

A native of New Mexico, Lawrence attended high school in Santa Fe, and colleges in San Antonio and Amarillo.

He is a ruling elder in the Presbyterian Church, a public speaker and civic worker. Lawrence is married and father of two daughters.



GOOD LUCK DAYS are here for newspaper bingo players, who will find their first numbers in ads of today's issue of the Leader-News. 'Kitty', a white Persian cat belonging to Leader-News Publisher Bill Turner, can't enter the competition for the first \$50, so he helped roll the hopper for a lucky number.

### PLAY 'NEWSPAPER BINGO'

## Look For The Bugs In Today's Paper

The first newspaper bingo numbers appear in today's issue of the Leader-News. Numbers like the one here appear in sponsoring merchants' ads and elsewhere in the newspaper. Look for them.

This fascinating and profitable game



starts today, and free blue newspaper bingo cards are available at participating merchants.

You'll find them listed in a two-color ad on the front page of the second section of this issue.

Six additional merchants had signed up as sponsors by deadline time Thursday afternoon—bringing the total number of sponsors to 44 for the 13-week event. The six are Merlin's Food, Pete Shipley's Gulf Service, Campbell Plumbing, Atex Oil Company, Findley's Jewelry and Wrights Prescription Drug.

Bingo bug numbers appearing in this issue and in the Thursday Leader-News can be used in this week's game on the blue cards.

If you don't find all the numbers you need in today's paper, be sure and hold your blue bingo cards to check next Thursday's paper.

First prize is \$50 and if there is more than one winner, the \$50 will be divided. If there are no winners, the \$50 will be added to next week's prize.

Completed cards, with all numbers covered, must be turned in to the Leader-News office by Tuesday, July 27, at 5 p.m.

Next week, a new game will begin on orange cards, with another \$50 prize.

In fact, the newspaper bingo game will run 13 weeks, with \$50 weekly.

Start now to participate in this profitable game. You can play as many cards as you wish. They are given out on the basis of one per visit to participating stores, adults only. You can make as many visits to any one store as you desire.

### Two Injured

Two Littlefield women were injured early Thursday morning in a two-car accident at N. University Avenue and Cornell Street in Lubbock.

Mrs. Sue Rowell and Mrs. Dorothy Singer were treated and released at Methodist Hospital.

Mrs. Rowell suffered facial lacerations and bruises, and Mrs. Singer suffered a cracked rib, jolted neck and bruises.

Others riding in the car, Lawson Rowell and Mrs. Singer's daughter, Chere Kierce, were shaken up.

Driver of the other car, Ernest Martinez of Lubbock, was treated at West Texas Hospital and released.

Both the Rowell and Martinez automobiles were demolished.



DISTRICT ROTARY GOVERNOR Dr. T. Paige Carruth of Canyon visits with Littlefield Rotary Vice President Ernest Connell and President Warren Dayton, during a noon luncheon here Thursday in the Community Center. He spoke to Rotarians during the luncheon.



Ware's

# Fall Preview

## OF FASHION COATS

All The New Styles For Fall, Right Now, Here In Littlefield!  
Many Other Styles To Choose From

Beautiful Clothes for Active People

POLARIS II. ACRYLAN® PILE IN A CLASSIC  
DOUBLE-BREASTED COAT FROM WHITE  
STAC. \$9.00

White Stag



Camel.....\$64.00

COATS BY  
*Fashionbelt*



Black.....\$84.00



Red..... \$72.00

Curtsy Coats

**LAY-AWAY**  
Now For Fall  
Come In And See Them All!



FREE  
BINGO  
CARDS!



A

B

From Nursery

... to Junior High!

A. Sizes 3 to 6x And 7 to 14  
Navy, brown, gold, beet root \$34.00  
Acrylic, Washable.....

B. Sizes 7 to 14  
Natural brown \$36.00  
Acrylic, Washable.....



LAY-AWAY NOW FOR SCHOOL!

Betty  
Rose



Curry  
Fantasy

Shimmery, textured CZARINA lavished with deep polyester pile cuffs, collar and on down the front and around the hemline. Beautifully tailored A-line coat that's a 24-hour dependable. (Czarina is 100% rayon face/100% cotton back — and is just gorgeous!). Brown/Black; Black/Black. 6-16.

\$62.00

WALL-TO-WALL  
BEAUTY

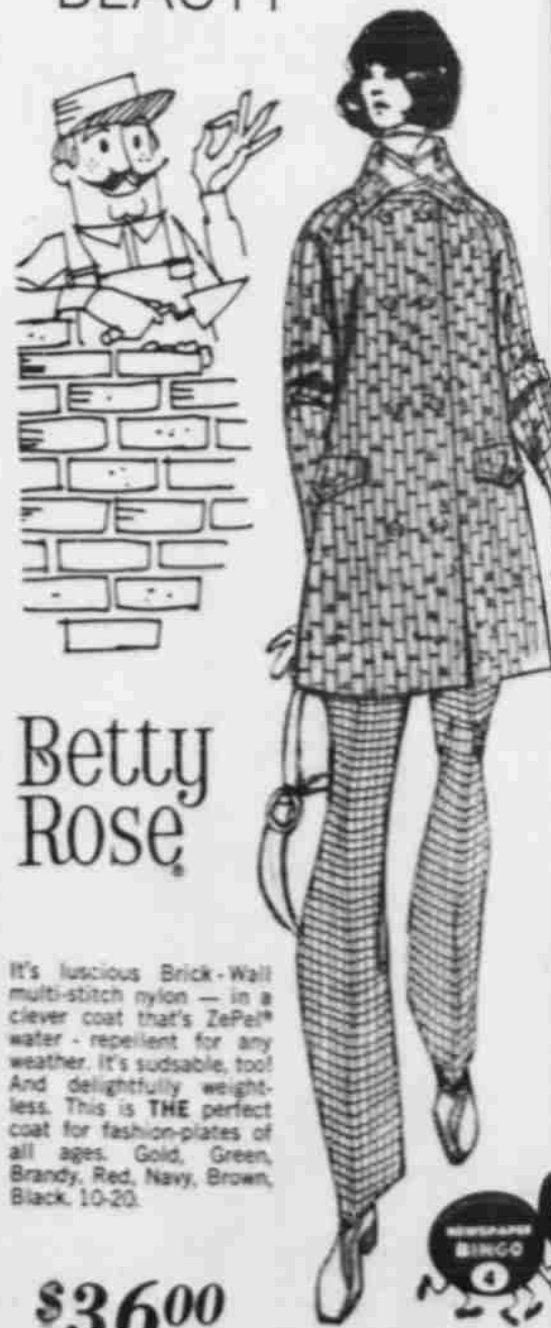

Betty  
Rose

It's luscious Brick-Wall multi-stitch nylon — in a clever coat that's ZePel® water-repellent for any weather. It's sudsable, too! And delightfully weightless. This is THE perfect coat for fashion-plates of all ages. Gold, Green, Brandy, Red, Navy, Brown, Black. 10-20.

\$36.00

In Littlefield  
It's

Ware's



MRS. HARVEY WILSON

## Miss Perkins Wed Harvey Wilson

Mariane Perkins and Daniel Wilson, both of Littlefield, repeated double ring wedding vows Friday evening, July 16, in the Paramount Church of Amarillo. C.N. Rue, pastor of the church, officiated for the wedding. The bride is the granddaughter of Mrs. Ollie Davis, and Mrs. Jeff Perkins, all of Littlefield. The groom's parents are Mr. and Mrs. Billie Glen Perkins, Harvey Willard Wilson and Juanita Wilson, all of Littlefield. The wedding vows were said at church decorations of candelabras with jade vases and pale orchid bouquets. Votive cup candles, purple streamers decorated the altar. The bride wore a wedding gown of white silk organza, accented with Venise lace and a bodice of tulle, upper sleeves, cuffs, and the waistline of her full skirt. Her long detachable length train was edged in tulle and caught from the waist to the hem. The three tiered veil of silk illusion was attached to a headpiece of red flower motifs and tiny pearls. She carried a bouquet of purple orchids atop a prayer book. Groomsmen in marriage by her father, the bride wore a wedding gown of white silk organza, accented with Venise lace and a bodice of tulle, upper sleeves, cuffs, and the waistline of her full skirt. Her long detachable length train was edged in tulle and caught from the waist to the hem. The three tiered veil of silk illusion was attached to a headpiece of red flower motifs and tiny pearls. She carried a bouquet of purple orchids atop a prayer book.



**MRS. AUBREY RUSSELL**, District 2 home demonstration agent for the Texas Agricultural Extension Service since 1951, will retire on August 31. Her headquarters have been in Lubbock. Replacing her as district agent will be Mrs. Catherine Crawford, currently serving as home demonstration agent for Howard County.

## Linda Ford Is Engaged

**OLTON**—Mr. and Mrs. Dennis Ford of Kingsville announce the engagement of their daughter, Linda Frances, to Thomas Flint Sparks, son of Mr. and Mrs. E.L. Sparks, Jr., of Kingsville. Miss Ford is the granddaughter of Mr. and Mrs. A.C. Brigrance of Olton. Both the bride-elect and her fiancé are graduates of H.M. King High School and are attending Texas A&I University. The wedding is planned for Aug. 5 in the First Baptist Church of Kingsville.

**PREVENTION**—Last year in Texas 31 persons died in water-oriented accidents that took place on farms and ranches. The Texas Safety Association says these deaths can be prevented if you teach your children how to swim, safeguard stock ponds to protect children, and provide floatation devices near all water on rural property.

## LITTLEFIELD

MRS. J. B. McSHAN 385-4337

I will be out of town two weeks and those of you who wish to turn in your news may call the Leader-News office 385-4481 or leave it there. You may call my number after 7 p.m.

Mr. and Mrs. F.A. Fitzgerald returned last week after touring the Northwest and Midwest, leaving here on the 28th. They traveled through the Texas Panhandle, Oklahoma Panhandle and moved on into Kansas. While in Kansas they visited Billie and Marion Hill of Sharon Springs. They viewed Mountain Rushmore with their statues of the Presidents. They visited other interesting sights across North Dakota, Montana and Wyoming and then toured the interesting spots in Colorado, concluding the 3228 mile trip.

Mr. and Mrs. T.J. Lewis spent last Sunday in Post with their daughter and family, Mr. and Mrs. Joe Giddens.

Mr. and Mrs. Neil West and family returned Thursday from a visit with his parents, Mr. and Mrs. Virgel West of McAlister, Okla.

Recent guests in the home of Mr. and Mrs. J.H. Barnett were Mr. and Mrs. Everett Thomas of Henderson, Tenn., long time friends.

Mr. and Mrs. H.C. Nickels left Wednesday for Ruidoso, N.M. to attend the Texas Independent Ginners Convention.

Mrs. John McCary Jr. and Jerry returned Tuesday from Wichita, Kan. where they visited her parents, Mr. and Mrs. Earl Hopkins, and her sister and family, Mr. and Mrs. Andy Andrews. Mrs. J.D. McCary and Mrs. Hobson Grant accompanied them and they visited relatives and friends in Chattanooga, Okla.

Mrs. George White and David left today to visit Mr. and Mrs. Larry Rice and family in Houston and her mother, Mrs. John Giles, and other relatives and friends in Sinton. Mrs. J.B. McShan accompanied them to Houston to visit her sister, Mrs. Glen Smith.

Miss Kay Terry, daughter of Mr. and Mrs. John Terry, left Thursday for Dallas to visit Miss Nita Hill, daughter of Mr. and Mrs. Walter Hill, former residents of Littlefield.

Mr. and Mrs. E.R. Jones and family of Dallas have been visiting in the home of his father, Dennis Jones and wife.

Recent guests in the home of Mr. and Mrs. Leonard Graham were their son and family, Mr. and Mrs. R.L. Graham Jr. of Grand Rapids, Mich., their daughters and families, Mr. and Mrs. Ivan Woodard and sons of Muleshoe and Mr. and Mrs. Ron Briley and son of Ballinger.

Mrs. Doss Maner has recently returned from a tour of Europe. She was in a group of 40 including her sister and niece, Mrs. Lola Simpson and Frances of Ft. Worth. Most of the group were from Dallas. Their first stop was Gander, Netherlands then England where they spent several days. Then they toured Paris, France; Florence and Rome, Italy. In Rome they visited St. Paul's Church and many other interesting places. In Lucerne, Switzerland they went on Mt. Pilatus. They visited several places of interest in Germany and Holland. They left for home at Amsterdam. During the tour they visited a diamond cutting factory, leather factory, watched them make wooden shoes, glass factory and cheese factory. Mrs. Maner visited her daughter and family in Dallas and her daughter and family in Snyder before returning home.

Lonnie Perkins of Ft. Worth is visiting in the home of his brother and wife, Mr. and Mrs. Tracy Perkins.

Mrs. Paul I. Jones' sister in Maryland passed away last week with cancer. Mrs. Jones has been in Maryland for several weeks, and returned home Sunday.

Mrs. Eunice Wilson of Tampa, Fla. and Mr. and Mrs. Elton Millican of Medesta, Calif. visited last week in the

homes of Mr. and Mrs. A.L. Offield and Mr. and Mrs. Truman Millican.

Roy Turner, Kathy Walker, Mary Kay Matthews, and Buddie Jungman are among those attending the Texas Tech Band Camp.

Mr. and Mrs. Paul Jensen have had as guests this week their daughter and children Mrs. Gary Hearon (Paula) of Kingsville.

Mr. and Mrs. Bud Brasher of Las Vegas, N.M., former residents of Littlefield, arrived Friday to spend the weekend visiting his parents, Mr. and Mrs. T.R. Brasher and other relatives.

Gail Williams and Jay Trammell attended the Student Council Workshop at West Texas in Canyon last week. Jay is the new president for next year, and Gail is the new treasurer for the coming year.

Mrs. Jerry Hoover and children are visiting her parents, Mr. and Mrs. Stilwell Russell, this week while her husband is attending Music Week at Glorieta.

T.R. Brasher is a patient in Littlefield Hospitality House, having entered the first of the week.

Mr. and Mrs. Tommy Robison, Jennifer and Tom Jr., his mother Mrs. Minnie Robison

and Mr. and Mrs. Clifford Daulton and Greg of La Grange, Ill. returned Wednesday from a tour of Colorado. They did some trout fishing around Pagosa Springs.

Chad Chilton and daughter Ruth Chilton of Lovington, Tenn. and Mr. and Mrs. Clifford Daulton and Greg of La Grange, Ill. have been visiting in the home of Mr. and Mrs. Tommy Robison.

Retired S/MS Paul Sheppard was air vacked from Wilford Hall Lacklin Air Base Hospital in San Antonio to Dyess Air Force Base Hospital in Abilene Thursday, July 15. He is in Ward 3-B, Room 2, Dyess Air Force Base, Abilene, Tex. Sheppard is the brother-in-law of Mrs. Hugh Cape and the son-in-law of Joe Wells.

Word has been received that Ray Ivey, Amherst resident who became ill while he and his family were vacationing in Stockton, Calif., has been hospitalized since July 2. Ivey underwent surgery at San Joaquin Hospital Tuesday, July 13 and is in Room 435, Floor A-4.

Mr. and Mrs. Tom Ivey were in Atlanta, Tex. July 11 and 12 attending the funeral of her uncle, W.H. Crawley. Crawley had been in St. Joseph's Hospital in Houston the past two months. Burial was in Glade Springs Cemetery in Mt. Vernon, Tex.



MARY JOHNSON

## Johnson, Ellis Plans Revealed

Mr. and Mrs. Joseph E. Johnson of Littlefield announce the approaching marriage of their daughter, Mary Katherine Johnson to Ben Ellis Jr. of Fairfax, S.C. Miss Johnson is a 1967 graduate of Littlefield High School. She is a candidate for graduation in December at Jarvis Christian College in Hawkins. She is majoring in sociology and minoring in business. Ellis is a candidate for graduation in December at Jarvis Christian College also. The couple plans a July 31 wedding, at 8 p.m., in the Irvin Street First Baptist Church of Littlefield. Friends and relatives are invited to attend.

Red cedar wood is used most commonly in making lead pencils.



**JARMAN**  
Brown Russet  
Smooth Boot  
Now  
**\$20.95**  
**Moss Shoes**

PICK UP FREE Bingo Cards At Our Store.



**PLAY NEWSPAPER BINGO**  
WITH CARDS FROM THE  
**DAIRY MART DRIVE-IN**  
1020 W 10th



**FINDLEY'S JEWELRY**  
419 Phelps  
is pleased to announce that we are now the Authorized Dealer for  
**CENTURA Tableware**  
by CORNING

We invite you to come in and see our new patterns and to get your Newspaper Bingo Cards.

# Our colorful white event. All Penneys sheets on sale. Starring no-iron Penn-Prest.



'Red Label' pillows, Dacron® polyester filling, polyester cotton cover.

**2 for \$6** Standard size



Quilted polyester filled cotton mattress cover. Fully fitted with elastic edge skirt.

**4.79** Twin Full 5.79



**Penn-Prest muslin fashion colors**  
50% polyester 50% cotton

**2<sup>32</sup>**  
Twin flat or Elasta-fit bottom reg. 2.99 now 3.99  
Full flat or Elasta-fit bottom reg. 3.99 now 3.32  
Pillow cases reg. 2 for 2.49 now 2 for 2.02

**Penn-Prest muslin 'Duotone' stripes**  
50% polyester 50% cotton

**2<sup>32</sup>**  
Twin flat or Elasta-fit bottom reg. 2.99 now 3.99  
Full flat or Elasta-fit bottom reg. 3.99 now 3.32  
Pillow cases reg. 2 for 2.49 now 2 for 2.02

**Penn-Prest muslin prints**  
50% polyester 50% cotton

**2<sup>32</sup>**  
Twin flat or Elasta-fit bottom reg. 2.99 now 3.99  
Full flat or Elasta-fit bottom reg. 3.99 now 3.32  
Pillow cases reg. 2 for 2.49 now 2 for 2.02

**Nation-Wide® white muslin**  
Cotton muslin, 133" count, (bleached and finished)

Twin flat or Sanforized® Elasta-fit bottom reg. 1.99 now 1.43  
Full flat or Sanforized® Elasta-fit bottom reg. 2.29 now 1.67  
Pillow cases reg. 2 for 1.09 now 2 for .98

**Penn-Prest white muslin**  
50% polyester 50% cotton

Twin flat or Elasta-fit bottom reg. 2.99 now 1.68  
Full flat or Elasta-fit bottom reg. 2.99 now 2.18  
Pillow cases reg. 2 for 1.69 now 2 for 1.28

**Penn-Prest super size prints**  
50% polyester 50% combed cotton

Queen flat or Elasta-fit bottom reg. 6.49 now 5.32  
King flat or Elasta-fit bottom reg. 8.49 now 6.96

**Kirby Vacuum Cleaners**  
EXPERT SERVICE—GENUINE PARTS  
**PAT'S RECORD CENTER**  
FREE PICK UP 385-4664

**TRY PENNEY'S CONVENIENT LAY-AWAY PLAN**

**Penneys**  
The values are here every day.

**TRY PENNEY'S CONVENIENT LAY-AWAY PLAN**

**Flower Talk**  
The violet is said to be one of the oldest known flowers—and even before man had mastered a language, he looked upon the lovely violet and admired its delicate beauty and soft fragrance.

Other lovely potted plants to let you share your sentiments with a shut-in, express yourself to someone special. Call 385-4664, we'll deliver your gift.

**HISHOLM FLORAL**  
C20 E 5th

# Miss Cowart Bride Of Robert Turner

OLTON—Friday evening, July 16, in the First Baptist Church in Olton, beneath an archway of white gladiolas and pink carnation flower baskets with pink candles and spiral candle holders, Miss Barbara Gayle Cowart of Hart became the bride of Robert Joel Turner of Olton.

The double ring ceremony was performed by John E. Lewis, pastor of the First Baptist Church in Olton.

Parents of the couple are Mr. and Mrs. James Cowart of Hart and Mr. and Mrs. Joe Turner of Olton.

Musical selections were presented by the soloist, Miss Susya Sorley.

Given in marriage by her father, the bride was attired in a formal length gown of white organza and Venise lace. The gown featured Venise lace covering the Empire bodice and a high stand-up collar. The Venise lace fashioned the top of the full sheer lantern sleeves which were cuffed with Venise lace. The skirt was fully gathered at the sides and back with a large self back bow and a detachable self double sheer chapel length train. The headpiece was a profile cluster of Venise lace petals accented with pearls and holding three tiers of illusion. She carried a bouquet of two white catalpa

orchids nestled in pink sweetheart roses.

Serving as maid of honor was Miss Melame Cowart of Olton. Bridesmaids were Rebecca Hodges and Jance Long, both of Olton. The brides attendants were fashioned in pink murex formal length gowns with full sheer sleeves and skirts fully gathered at the sides and back. The Empire waistlines were accented with hot pink velvet ribbons with streamers down the center of the front.

Best man was Larry Pinkston of Sinton, Tex. and groomsmen were David Turner and Barry Cowart, both of Olton. Ring bearer was David Light and candlelighters were Jonathan Light and Mike Hodges, all of Olton.

Immediately following the ceremony, a reception was held in the Fellowship Hall of the church. Those assisting with the serving were JoEllen Spain, Betty Long, Karen Hipp and Cynthia Light.

The couple will make their home in Brownwood, Tex.

The bride is a senior at Howard Payne College in Brownwood. The groom attended his freshmen year at Cisco Jr. College in Cisco and is presently classified as a senior at Howard Payne College in Brownwood where he is on the college golf team.



MR. AND MRS. BOB BALL

## Open House To Honor Mr. And Mrs. Bob Ball

Mr. and Mrs. Bob Ball will be honored by their children in observance of their golden wedding anniversary Sunday, July 25, at the Olton Country Club.

Open house will be from 2:30 p.m. to 5 p.m. All friends and relatives are invited.

Robert William Ball and Grace Ardella Taylor were married July 25, 1921, at Burnsville, Okla. The Balls have six children: Rev. Randall Ball of Kansas; Mrs. Waldine Lilly of Dimmitt; Mrs. Gertie Waggoner of Sunnyside; Mrs. Johnnie McMillen of Denver, Colo.; and Garner Ball of Sunnyside. One son, Doyle, is deceased.

The couple moved to Olton in 1927. Mr. and Mrs. Ball have 10 grandchildren and three great-grandchildren.

## Lavender, Beasley Vows Read In Lubbock

ANTON—Miss Trese Gerene Lavender of Lubbock became the bride of Jerry Weldon Beasley of Needville in a double ring ceremony Saturday evening, July 17, in Ford Memorial Chapel of First Baptist Church in Lubbock.

The bride's father, Rev. Darvey Lavender, officiated for the ceremony before an altar decorated with three candelabras, accented with fern.

Parents of the couple are Rev. and Mrs. Darvey Lavender of Lubbock, formerly of Anton, and Mr. and Mrs. M.A. Beasley of Memphis, Texas.

The bride, given in marriage by her father, wore a formal length gown of white imported organza and Venise lace, fashioned in a demi-bell silhouette. The lace Empire bodice featured a high ring neckline and lace capped

Camelot sleeves of sheer organza, attached to lace cuffs. Her organza skirt was softly gathered for added bouffance and flowed into a wide sweeping chapel length train of sheer organza. A chapel length mantilla veil of white imported illusion was bordered with Venise lace and attached to a profile type headpiece fashioned of Venise lace motifs. She carried a nosegay of white daisies adorned with a cascade of white ribbon tied in lover's knots.

Carrying out the tradition of "something new" was a string of pearls, a gift from the groom; "something old" was a handkerchief carried by her mother and grandmother at their weddings; "something borrowed" was a ruby engagement ring belong to Mrs. M.A. Beasley Sr., mother of the groom. She wore a sixpiece presented to her by Mrs. Gordon Maddox of Memphis, aunt of the groom.

Matron of Honor was Mrs. Kenneth Coffey of Houston. Bridesmaid was Miss Margaret Robde of Lubbock. They wore formal gowns of maize yellow imported chiffon, featuring yellow velvet ribbon pulled through ivory Venise lace overlaying the front bodice in vertical rows, encircling the high neckline, the waistline and the cuffs of the long full sleeves. The floor length chiffon skirts were softly gathered for added fullness.

Candle lighters were: Ray



MRS. JERRY WELDON BEASLEY

Gregg of Lubbock and Deryl Lavender of Lubbock.

Best man was Tony Monzino of Lamesa.

Jerry Hogue of Lubbock was groomsmen. Seating the guest were Jack Beavers of Dumas; Lt. Everett Urech of San Antonio; and Lt. Michael McMahon of Lubbock.

Mrs. Gerald Harris of Lubbock, organist, accompanied Rex Webster, soloist as he sang, "Whither Thou Goest", "Wedding Prayer" and "Down Life's Pathway Together".

Rice bags were distributed by Miss Mary Alice Beasley of Memphis, and Miss Melissa Beasley of Amarillo, neices of the groom.

For her daughters wedding, Mrs. Lavender wore a mint ensemble. The dress was designed with a scooped neckline and slightly flared a-line skirt. The waist was entwined with lace and a chiffon scarf. Her ensemble was completed with a matching full length coat, with white accessories.

Mrs. Beasley was attired in a rosepink dress of worsted silk with sleeves of matching lace. A sleeveless coat of the same lace completed her outfit. Her accessories were black.

Following the ceremony, the couple greeted guest in the parlor of the church for a reception. Mrs. Sidney Fallen of Lubbock, aunt of the bride and Mrs. E.G. Pool of Anton, were in charge. Cake was served by Mrs. Elaine Billups of Lubbock and punch was served by Mrs. Don Beasley of Amarillo, sister-in-law of the groom. Mrs. Ray Gregg of Lubbock registered guests.

For her wedding trip to Colorado and N.M., the bride wore a sleeveless dress of gold crepe, softly gathered at the waist and accented with a jeweled belt. Her accessories were beige.

Mrs. Beasley is a graduate of

Anton High School received her BS education and her MA in English at Texas University. She is a teacher at Adkins Junior School in Lubbock, presently employed as at Needville High School. The groom received degree in History at Tech. He was a member Saddle Tramps. He presently employed as Junior High coach in Lubbock. They will make their

## XIT Study Club Aids Girlstow

SPRINGLAKE—The Study Club recently project to supply curtains, bedspreads and 16 bath towels. The gifts included the curtains and bedspreads.

The club received donations from individual organizations in the Springlake area.

Mrs. W.B. Huck Springlake provided the tains, bedspread and decorations for one bed. She did this as a memorial to her father, the late Gardner of Childress.

Mrs. Huck, Mrs. Rudd, Mrs. Ed Jones, Hollis Cain and Mrs. Stephens, members of the Club, went to Girlstow present the gifts and hang the curtains and bedspreads.

It is reported that the gifts include hammers, table cloths and dish cloths, clips, pins, decorative party tissues and medical supplies. The XIT Study Club at the rummage sale in Springlake. This may be used in financing the next project.



### Activities

SUNDAY, JULY 18  
A RECEPTION will honor Mrs. H. Harvey on her 80th birthday, from 2 to 4 p.m. in the annex of the Spade Baptist Church. Mrs. Harvey requests that no gifts be given.

THURSDAY, JULY 22  
A PINK and Blue shower will be held in honor of Mrs. Candice Lambeth in the Flame Room of Pioneer Natural Gas, from 7:30 to 9:30 p.m.

FRIDAY, JULY 23  
THE LITTLEFIELD BOWLING Association will have a board of directors meeting at 8 p.m. in the bowling alley of Littlefield.

Friday, July 23  
The Littlefield Bowling Association will have a board of directors meeting at 8 p.m. in the bowling alley of Littlefield.

### Ammons Hold Family Reunion

A family reunion was held in the home of Mr. and Mrs. Willard Ammons and Ernie Saturday evening, July 10.

Relatives in attendance were his mother, Mrs. Cora Ammons, Mr. and Mrs. Tom Conley, Tommie, Chyrel, Hank and Bruce, Mr. and Mrs. Frank Croce and Debbie, Mr. and Mrs. Wilburn Cox, Stacy and Brad, all of Littlefield.

Mr. and Mrs. Gaylen Ammons, Angela, Tamrah of Bismark, N.D., Mr. and Mrs. Jerry Ammons, Kimberly and Kisha of Weldon; Mr. and Mrs. Randy Ammons, Regie, Rusty and Randy of Olney.

Mrs. Butch Whitten, M'Lissa and Benjy of Austin, Butch Whitten was unable to attend.



### Springlake-Circle

MRS. TOM STANSELL

MASTER SGT. Thomas H. Sparks of the airforce is presently visiting his wife, Helen, in the home of her parents, Mr. and Mrs. R.H. McAfee of Olton. He returned in June from an 18 month's tour of duty in Okinawa. Sparks has been in the service for a period of 2 years.

MRS. A. W. KERSH was in Mart recently with a daughter and family. Mr. and Mrs. Chester West, Kim, Pam and Lynn. She visited in Victoria with a daughter and family, Mr. and Mrs. D.W. Follis, Vickie, Diane, Lowell and Connie.

TONY GEORGE, son of Mr. and Mrs. Leon George was dismissed Saturday from a Lubbock hospital, where he had been a patient one week.

MISS MARY AIGAKI, a nurse in John Sealy Hospital at Galveston, recently spent her vacation with her parents, Mr. and Mrs. Henry Aigaki.

MRS. TOM STANSELL and her grandchildren, Cynthia, Clay and Ray Carson of Amarillo, were luncheon guests Sunday in the home of Mrs. Stansell's son-in-law and daughter, Mr. and Mrs. Dwight Joiner of Dimmitt.

Happy Is The Bride Caught In A Shower When Her Selections Are From McANALLY JEWELRY

VIRGINIA GALLAGHER  
Bride Elect  
RALPH G. MAURER

SUSIE HUMPHREYS  
Bride Elect  
MARK BALKO

Get Your Bingo Cards At  
**McAnally Jewelry**

### Oklahoma HD Club To Erect Sign Board

The Oklahoma Avenue Home Demonstration Club met in the home of Mrs. Fred Lichte Thursday, July 15 for an all day meeting with 10 members and 1 visitor present.

The meeting was called to order by the president Mrs. J.W. Bitner.

Members discussed plans to erect a sign board at the Free Camp Site giving information about Littlefield, listing names and addresses of all the churches in town.

Mrs. Lichte presented a program on cooking with herbs and spices, followed by a covered dish luncheon, featuring food prepared with herbs and spices.

Following the luncheon bags were packed to be given at the National Meeting in Dallas sometime in August.

The next meeting will be in the home of U.E. Kelly for a family ice cream supper. Kelly will be assisted by Mrs. Cooper and Mrs. Acord.

FOR CLASSIFIEDS  
DIAL 385-4482

## RODEN REXALL DRUG

Specials Good Sun., Mon., Tues., Wed

We Give Gold Bond Stamps - Double On All Prescriptions.

We Reserve The Right To Limit Quantities!

COPPERTONE TANNING BUTTER 3 OZ SIZE REG. \$1.59 <b>69c</b>	BRECK HAIR CONDITIONER SILK N HOLD REG. \$2.50 <b>\$1.19</b>
NEW TONI LEMON UP SHAMPOO RECOMMENDED PRICE \$1.50 <b>69c</b>	TEXTURIZING SHAMPOO BRECK BASIC 9 OZ SIZE <b>79c</b>
NEW TONI LEMON UP FACIAL CLEANSER RECOMMENDED PRICE \$2.00 <b>99c</b>	FREZER CONTAINERS RUBBERMAID 6-1 PINT OR 3-1 QUART <b>59c</b>
<b>LOW PRICES &amp; STAMPS</b>	VITAMINS MYADEC 30'S <b>99c</b>
	INSTANT SHAMPOO BRECK FRESH HAIR 14 OZ NEW SIZE AEROSOL REG. \$2.75 <b>\$1.29</b>

WE ARE OPEN ALL DAY SUNDAYS.

# Big Savings July Clearance

DRESSES

- \* JUNIORS
- \* JR. PETITES
- \* MISSES

# 1/2

PRICE

PANT SUITS

PANTS

BLOUSES

SKIRTS

PICK UP YOUR FREE BINGO CARDS HERE

## Norma's

Littlefield

**Health Policies for Veterans Each Billion**

Health insurance policies for veterans from the Veterans Administration for service-connected disabilities hit \$1-billion in face value in May, Jack Coker, Waco regional office director has reported.

May, 2,000 policies were issued to VA disabled veterans, according to the active policies to the face value to the billion figure.

Coker noted that 22,000 low-rate "RH" policies were issued in May. This was a 50 percent increase over 1969, and the most in any year since the program was started in 1951.

Coker said the "RH" program fulfills a continuing goal, and VA encourages veterans with service-connected disabilities to take advantage of the coverage.

These veterans might find it difficult, if not impossible, to obtain adequate insurance coverage after age 65, except at very high premium rates.

A veteran discharged from service on or after April 25, 1952, with a service-connected disability is eligible for a \$10,000 "RH" policy at standard rates.

There must be in good health at the time of his disability, and he must apply for the insurance within one year of the date VA grants him his disability rating.

The VA Regional Director is interested in veterans with service-connected disabilities to apply for "RH" insurance at their nearest VA office, or get information from any local veterans service organization representative, or VA Service Officer.

The VA office in Littlefield is located in the basement of the courthouse.

Information may also be obtained by writing the VA regional office, 1400 North Hwy. Mills Drive, Waco, Texas 76710.

There over two weeks now. It is reported there is no definite improvement, as they can see.

MR. AND MRS. Strauss Atkinson, District Missionary of this area for Southern Baptist visited in Enochs last weekend filling the pulpit for both services. They had lunch with Mr. and Mrs. R.H. Layton and then visited in Littlefield with friends and relatives. Mrs. Atkinson was Trudy Yohner, sister of Shorty Yohner of Littlefield, and Strauss was also raised there. They also visited Mrs. Chancey Duke, wife of the late Dr. Thomas Duke. Mrs. Duke lives in the Hospitality House at Littlefield.

MRS. MYRNA TURNEY, Sharon and Kenny and Mr. and Mrs. Dennis Turney were supper guests of Mr. and Mrs. Tom Newton of Levelland.

MRS. GRACIE MILLSAP, Kenna and Valerie visited their mother, Mrs. Alma Altman on Tuesday. They are from Muleshoe.

VISITING Mr. and Mrs. J.C. Pearson Sr. last Sunday was their daughter and family, Mr. and Mrs. Darrel Howell, Larry, Tammy and Tonya.

MRS. RUBY HOLLIDAY and children, Dennis, Bobby and Rachel visited the children's grandmother in Roswell, N.M. last week.

MR. AND MRS. Kenneth Coats went to Clovis, N.M. on Wednesday to take cattle to the stock sales. They also visited with their daughter, Deanna Coats, who is employed by Joe Wells Chevrolet Co. of Clovis, N.M.

MRS. ALMA ALTMAN was a

There over two weeks now. It is reported there is no definite improvement, as they can see.

MR. AND MRS. Edd Autry of Enochs have gone to Rocharin to visit their children, Gene and John Autry and their families. They will do some fishing and visiting. Mrs. Autry is reported to have asthma and Mr. Autry emphysema. It is reported they hope to get some relief, as they change climates.

MR. AND MRS. Terry Reasoner of Lubbock visited their grandparents, Mr. and Mrs. G.R. Newman of Enochs.

MR. AND MRS. Rusty Rowden of Lubbock are the proud parents of twins. The little girl was named Kerry and weighed 6 lbs. 11 oz.; and the little boy, Kendal weighed 7 lbs. 11 oz. They were 10 1/2 inches and 21 inches long. Maternal grandparents are Mr. and Mrs. E.N. McCall of Enochs and Mr. and Mrs. Tom Rowden of Morton are paternal grandparents. The Rowdens have one more son, Chris, who is two years old. The father is employed by Furr Foods of Lubbock and is a part time student of Texas Tech.

MRS. GEORGE AUTRY spent several days in Morton Memorial Hospital this week, but was able to return home Tuesday.

MRS. VERA EUBANKS of Odessa, sister of Mrs. C.R. Seagler is still in intensive care suffering from Lockjaw, after injuring her foot. She has been

**Family Health Center**

Electrostatic Air Purifier  
Carry It From Room To Room

**Brillain Pharmacy**  
P. O. BOX 1227  
Littlefield, Tex. 79339

**Your Watch Gets Older Every Year!**

YOU TRADE IN YOUR OLD CAR... WHY NOT TRADE IN YOUR OLD WATCH?

Up To **\$25** TRADE FOR YOUR WATCH

SELECT ANY WATCH IN OUR STOCK AT THE FOLLOWING PRICES.

\$29.95 to \$35. Values... **\$5** for your old watch!

\$35. to \$49.95 Values... **\$10** for your old watch!

\$50. to \$69.95 Values... **\$15** for your old watch!

\$70. to \$99.95 Values... **\$20** for your old watch!

\$100 or More Values... **\$25** for your old watch!

**Pratt's Jewelry**  
5th & XIT  
PICK UP FREE BINGO CARDS HERE



**NORTH TEXAS State University can easily claim to be the beauty capital of the state and possibly the country with these two students--the new Miss Texas, Janice Bain, a senior music major, and Miss America of 1971, Phyllis George, who will return to NTSU as a senior this coming school year when her reign ends.**

**AMHERST**

MRS. LESTER LA GRANGE 246-3336

MR. AND MRS. Carl Tapley of Oakland, Calif. visited Mrs. Henry Brown and Mrs. C.N. Stine last Monday. They had visited his mother, Mrs. Effie Tapley at the Hospitality House in Littlefield and other area residents.

MR. AND MRS. Earl Moore were in Big Spring last weekend for a visit with her son, Robert.

MR. AND MRS. W. C. Lightsey and her parents, Mr. and Mrs. E.B. Teague left this weekend for Valdosta, Ga. to visit their daughter and family.

MR. AND MRS. Laverne Long returned from Lake Brownwood. They were joined there by her sister and husband, Mr. and Mrs. Alvin Baker of Hobbs, N.M.

BILL REYNOLDS has sold his Texaco station on North Main Street to Leonard Huggins. The Reynolds did not sell their home. The Huggins reside at 410 Henderson Street.

MR. AND MRS. Woodrow Mitchell visited her brother and wife, Mr. and Mrs. Floyd Rowell Friday. They live in Colorado Springs.

MR. AND MRS. Willis Hedges and Ann returned recently from

Augusta, Ga. Their other daughter, Mrs. Elton Boyd, whose husband was stationed there, returned with them. Boyd was transferred to Fort Mammouth, N.J. and Mrs. Boyd (Carla) flew there last week to be with him before their return to Augusta.

MR. AND MRS. Lee Lovelady and two children are visiting her parents, Mr. and Mrs. C.C. Carrio. They are from Alta Loma.

TED LONG visited his sister Mrs. Katie Carr in Portales Thursday.

LARRY SCHOVAJSA, son of Mr. and Mrs. E.L. Schovajsa had his orders changed and was sent to Korea from New Jersey instead of to Germany. He is in the army.

MRS. HUBERT TAYLOR and children went to Ruidoso last weekend with her daughter from Pampa.

TOMMY KELLY and Toni Wingo of Dallas visited in the Glynn Brandstatt home this week and will visit Littlefield relatives.

MR. AND MRS. Billy Gene Gee and sons of Dallas visited his parents, the E.E. Gees and they all went to the New Mexico mountains for a vacation.

MR. AND MRS. Stephen Cox and son, Brent Wade are visiting their parents, A.D. Lynchs and James Coxes.

MR. AND MRS. R.J. Cook, Claudia and Beckey were Ruidoso visitors this week. Their older daughter, Vicki, who attends Wayland College, Plainview is employed at Ruidoso this summer.

MR. AND MRS. Don M. Britt and sons of Boston, Mass. and daughters, Leane and Lisa visited his grandmother, Mrs. Mary E. Britt last week for a

short stay. They had visited his parents, the Wade Britts in Lovington and went on for a visit with her relatives in Post.

MR. AND MRS. V.L. Yarborough of Plainview visited his sister, Mrs. Mary E. Britt Thursday. They, with the Wade Britts of Lovington attended a Yarborough family reunion in Edmonson Sunday.

MR. AND MRS. Keith Deckson and Steffie of Montgomery are visiting her parents, the Willie Steffie of Littlefield, and the A.O. (Preach) Decksons. Keith is expected this weekend.

MR. AND MRS. James Ball and sons are living in Fairbanks, Alaska, where he is employed by a construction company.

MISS JUDY BOWMAN and several girls of her basketball team at Hale Center left Thursday for Brownwood and are attending a basketball workshop this weekend.

BRAD, the 14 year-old son of Mr. and Mrs. Kenneth Hanna of Amarillo is spending the summer with his grandparents, Mr. and Mrs. A.D. (Preach) Dickson and is helping his grandfather with farming.

MRS. JOE HAITHCOCK of Carlsbad and daughter, Joan of Hobbs, N.M. visited her grandmother, Mrs. Mary E. Britt last weekend.

MRS. MONTE HULSE and daughter, Kristen Lea of Dallas and Gary Bradley visited their grandparents, Mr. and Mrs. J.H. Bradley last weekend.

MRS. BILL BRADLEY took her daughter and granddaughter home Wednesday.

MRS. CLYDE BOLTON is visiting relatives in Arkansas. She went by plane from Lubbock Thursday.

**BEAUTY AGAINST CANCER**

A famous cancer expert once said that he rarely saw skin cancer on beautiful women. The reason: many beautiful women give special care to their skin, and protect it against overexposure to sunlight. They also have blemishes removed as soon as they find them. Skin care, says the American Cancer Society, helps you protect yourself from skin cancer--the most common and most easily cured of cancers.

DIAL 385-4481 FOR CLASSIFIEDS

**Victor Champion 7-8 Electric ADDING MACHINES**

America's best selling compact adding machine  
Reg. \$119.50 **\$99.50**

**CONNELL'S**  
OFFICE SUPPLIES  
MR. HINTS & FURNITURE  
513 Phelps Phone 385-5440

**FIELDS' END OF SUMMER CLEARANCE**

Wonderful Savings Now! With Weeks Of Summer Left

1-Group Spring & Summer **SPORT COATS 1/2 Price**  
Values From 42.50 To 47.50

Short Sleeve, Stripe, White & Solid Colors **DRESS SHIRTS 1/2 Price**  
Values From 7.00 To 8.50

Short Sleeve **SPORT SHIRTS 1/2 Price**  
Values From 5.00 To 10.95

Short Sleeve **KNIT SHIRTS 1/2 Price**  
Values From 4.95 To 10.00

1-Group **FLAIR SLACKS 1/2 Price**  
9.00 To 15.00 Values

1-Group **SLACKS 1/2 Price**  
12.95 To 27.50 Values

**NEWSPAPER BINGO 36**

**FIELDS CLEANERS & MENS WEAR**  
512 Phelps Ave. Littlefield

**GIBSON'S DISCOUNT CENTER**

WHERE YOU ALWAYS BUY THE BEST FOR LESS

PRICES GOOD THRU WED., JULY 21, 1971  
311 East 8th Littlefield, Texas

Store Hours: Mon., Tues., Thurs., & Fri. 9 A.M. To 6 P.M.  
Wed. & Sat. 9 A.M. To 7 P.M. Sun. 1 P.M. To 6 P.M.

**GROOM & CLEAN.**

HAIRDRESSING--THE CLEAN WAY TO HOLD HAIR.

\$1.29 SIZE **79c** 4.5 OZ

**CLAIROL**

LOVING CARE COLOR FOAM 10 COLORS TO CHOOSE FROM OUR REGULAR PRICE \$1.89 GIBSON SPECIAL

**99c**

**NEWSPAPER BINGO 17**

**PRELL CONCENTRATE SHAMPOO 5 OZ**

**89c**

FAMILY SIZE

**SILK'N SATIN**

Hand & Body Lotion **59c**

**KODAK**

Color Film 126 12 Prints Limit 2 **89c**

**VU-tane lighter Scripto**

**\$2.29**

**POLAROID**

BLACK & WHITE FILM T107 Limit 2 **59c**

**JOHNSON SIDEWALL CLEANER**

**J WAX** BLACK & WHITE FILM CLEANER 19.5 Oz **59c**

**JOINTED CANE POLL 3 PC. 69c**

**PAINT ROLLER SET 49c**

**MEN'S AND BOY'S BATHING SUITS**

MEN'S \$1.39 BOY'S 99c

**MR. G DOG FOOD 10 CANS FOR 79c**

**WESTINGHOUSE AGI BULBS** Pack Of 12 Bulbs Limit 2 **59c**

**NEWSPAPER BINGO 72**

# DEAR EDITOR

What Our Readers Think

Paid Two-Fold

Dear Sir  
 July 14, 1971  
 Late Sunday afternoon, July 11, two youths of Latin-American descent, who had run out of gasoline about 1/2 mile up the road, came to our home on the Fieldton Highway. We had about 1/2 gallon of gasoline in a glass jug. We gave this to them, asking them to return the empty container.  
 We were away from home on Monday, but when we returned in the afternoon, the jug, full of gasoline, was sitting at our door.  
 We did not get the boys' names nor did we ask where they live. This is written to be published in hopes that the boys and/or their parents might possibly read it and

consider it an expression of our thanks and a commendation to them for their unusual action.

Respectfully,  
 Mrs. Glenn Blackmon



"See here, Winson, it's bad enough that you didn't get to church today!"

Look For  
 'Bingo Bugs'  
 In Today's  
 Leader-News

## 'Thank You'

Dear Editor  
 We would like to take this opportunity, if we may, to say a big "Thank You" to our local V.F.W. Post for sponsoring our baseball team this year.  
 It is organizations like this that help provide entertainment and activities for young boys.  
 We feel like we have had a good year.  
 Thank You  
 Travel Spencer, Coach and  
 Players of V.F.W.

Then Look  
 Again  
 Thursday



## PAUL HARVEY Property Taxes

WHETHER YOU OWN your home or rent your home you pay property taxes. About 25 percent of your total expenditure for housing is property taxes. And if you think this is bad, wait until 1980.  
 Next July 15, Chicago's 750,000 property

owners will pay their property taxes—and 9 1/2 percent more than last year.

THE NEW RATE will cost Chicagoans about 7 percent of the assessed valuation of their property every year.

It's worse in the suburbs, where you pay \$1,000 a year taxes on your \$25,000 house and that tax is already scheduled to double.

NATIONWIDE, local property taxes have soared 500 percent in 20 years.

You are paying five times the property taxes you paid in 1950.

What's it all about? Schools are a major factor in the pyramiding costs of city and county government.

IN CHICAGO, for example, it takes all the property tax on your \$60,000 house just to educate one child.

And most houses are worth less, pay less, yet each of those houses may have two or three or four school-age children.

As for city and county governments lean on property taxes for 85 percent of their locally raised revenue.

UNLESS WE ARE to be taxed out of all private property and thus suffer revolution by evolution, other tax sources must be sought. And brace yourself, because there is no way anybody can prescribe any tax increase that's painless.

The free-riders will have to be taxed their fair share.

Larson and Lowell recently studied 14 major cities and discovered that one-third of all real estate in the United States is now escaping paying any taxes. If this tax-exempt property were to start paying taxes, it would save each taxpayer in our nation \$300 a year.

OF THAT TAX exempt property, 70 percent belongs to government, but much of the other 30 percent is owned by churches and colleges.

A house of worship should not have to pay taxes. I think that lets Caesar's foot in the door and he might want the key.

BUT WHEN COLLEGES and churches engage in profitable businesses and real-estate holdings unrelated to their primary function—they should pay.

You know of areas in which for as far as you can see in all directions the property is owned by schools or churches or foundations representing one or the other.

THESE ARE SECULAR, financial, profitable interests—allowed to sit there and appreciate while eroding the tax base out from under a struggling community. Billions of dollars worth of property is now tax exempt on that basis.

Offhand, I can't name any politicians with the courage to suggest taxing church-owned property. It would take only one churchman of prominence to break this ice jam.

## THE PHILOSOPHER

### Even Terms

Editor's note: The Sandhills Philosopher on his Johnson grass farm tries to smooth the international feathers this week, but may have just ruffled them more.)

Dear editor:

In these days of de-classification of government secrets I was interested in reading about the latest one, a report on how much money in military aid the United States gives to various countries around the world.

Up to now, the matter has been classified as top secret, on the grounds, according to the government, that "it might be embarrassing if one country knew what another country was getting and therefore international relationships might suffer."

Some Senator did press the matter though and the government reluctantly gave the figures, showing that this year we're giving 713 million dollars in military aid to 42 different nations.

What interests me is this matter of damaging our international relationships if one country finds out we're giving more to her neighbor than to her.

It's a valid point. Everybody knows if you give more ice cream to one child than

another, the one that got less will be of being thankful for what he got. In cases get mad at you because he didn't get as much as the other.

Now the fat's in the fire. Here we're giving away three-quarters of a billion dollars a year to 42 nations, each knows what the other one is getting, and but the topmost one is mad at us, probably thinks we should have more.

Furthermore, there are around nations on earth, and if just 42 got mad, that leaves 150 that didn't get anything and we give away the dough hot water we get.

There's only one way to solve this, everybody exactly the same amount. We've got 713 million dollars to spread. Divide that by 200 and write 300 checks.

If this won't keep peace in the world, nothing will. Unfortunately we won't see this motto on a youngster's sweater a few months ago. Dogs move over, we come!

Those guys seeking scientific proof of life after death are looking in the wrong place, and going about it in the wrong way. If they have doubts about what they have to do, to remove their doubts die!

SERIOUSLY, if they must go about proof of this question in scientific fashion they're doomed to disappointment. They have chosen the foolish things of this world to confound the wise.

If the proof of the Bible is not enough, history doesn't prove the reality of Christ if the creation itself, and the forces of nature aren't enough to convince minds of the truthfulness of God's word, we needn't look any place else. The Bible is raised from the dead, they would believe!

THE SIMPLE CHILDLIKE faith of a believer is necessary to fulfill God's will. We don't have this, then we're in for surprise in the hereafter.

We don't need their scientific proofs. We can read all about it in the Bible without the aid of a computer.



## HONNY GRITS

By CORNBALL BLEVINS

A FEW DAYS back The "Plainsman" seemed a little concerned about the opera the "Jesus People" were presenting in Philadelphia.

While his interest seemed to be in a casual manner his primary concern seemed to be about their portraying Christ as an "Ordinary Joe."

IN THE SAME edition was the account of the scientists in Durham, N.C. who were trying to find proof of life after death.

I'm not too concerned about what the "Fadist" publicity seekers are promoting to get your attention and money. We should recognize by now, that anything to gain attention and to shock the sensibilities of the older generation, as well as the decent level-headed younger person is the aim of the activities.

NOTHING IS SACRED nor moral in their minds. Their main aim is to prove by any means, that they're the "In" crowd and all others are either ignorant or "squares". They'd like you to think that they're the first to discover knowledge and truth. "Yeah, man, tell it like it is!"

This is the same kind of thinking that prompts the filth peddlers and the smut producers to think that most people accept and appreciate their offerings, both in the movie industry and the paper-back editions.

## THE ABUNDANT LIFE

### Good Friends



By BOB WEAR

IS THERE ANYTHING better than good friends? One of the greatest blessings this life has to bestow upon us is to give us friends, true friends.

Of course, this means that we must learn how to be friends. Unfortunately, there is a kind of superficial human relationship that is generally called friendship. This must never be mistaken for real friendship.

FRIENDSHIP CANNOT be bought, but we can establish an appearance of friendship by the use of gifts and continuing bestowal of favors.

As most of us know, when the gifts are discontinued, and there are no more favors, the pretended friendship ends.

"PURCHASE NOT friends by gifts; when you cease to give, such will cease to love." - Fuller.

Flattery is used by many folk to try to win the good will of others, and, unfortunately, it works for a time. The

ultimate outcome of this widespread practice is a continuing source of loss. It does so much to destroy the sincere, well-meaning friendship which is given in response. Eventually, the flattery is for what it is; one of the most harmful forms of deceit.

FALSE FRIENDS are those who pretend to be our friends. They are what we sometimes call "fair weather" friends. Of course, these persons are never, in true sense, friends.

"False friends are like our shade, keeping close to us while we walk in sunshine, but leaving us the instant we cross into the shade." - Bovee. This certainly not a satisfactory human relationship.

WE CAN HAVE true friends, if we are willing to show ourselves friends. Friendship is a mutual human experience.

It has been said by some authorities that the field of human behavior that there are some persons not capable of a meaningful friendship. Most people, however, do have the capacity for real friendship; and this is a very important source for the enrichment of the living experience.

THE INDIVIDUAL LIFE is fortified and strengthened by the right kind of friendships, and that which is given in friendship enriches both the giver and the receiver.

Friends, true friends, do not take advantage of each other; but they are sensitive to the needs of one another. They want to help, and will diligently try to find ways to help.

"LIFE IS TO BE fortified by true friendships. To love and to be loved is the greatest happiness of existence." - Smith.

Friendship is precious, and is to be treated as such. True friendship has a built-in toughness. It is long-lasting and fortifying. It endures the usual very well, but cannot long endure carelessness or neglect.

WE MUST NEVER MINIMIZE the value of good friends, or the importance of being a good friend.

# SUBSCRIBE NOW AND SAVE!

A triple-barrelled attack from new postal increases, the Texas Sales Tax, and another hike in newsprint makes a price increase imperative.

BEGINNING TODAY, ALL ISSUES OF THE LEADER-NEWS ON NEWS STANDS WILL BE PRICED AT

# 15¢ TAX INCLUDED

### Mail Subscription Rates

THROUGH OCT. 1st

In Lamb County And Adjoining Counties:

One Year - - \$6.95

ELSEWHERE:

One Year - - \$8.00

### Mail Subscription Rates

AFTER OCT. 1st

In Lamb County And Adjoining Counties:

One Year - - \$7.95

ELSEWHERE:

One Year - - \$9.00

SUBSCRIBE BEFORE OCTOBER 1st AND SAVE!!

YES, I WANT TO SUBSCRIBE AND SAVE!!

NAME \_\_\_\_\_ ADDRESS \_\_\_\_\_

I enclose \$6.95 for One Year's Subscription in Lamb or Adjoining County. CLIP & MAIL WITH CHECK TO Leader-News, Box 72, Littlefield.

## LAMB COUNTY LEADER-NEWS

## LAMB COUNTY LEADER-NEWS

MEMBER

NATIONAL NEWSPAPER Association - Founded 1885

ESTABLISHED IN 1923

Lamb County Leader and County Wide News combined Feb. 13, 1959

BILL TURNER Editor & Publisher  
 JOELLA LOVVORN News Editor  
 NILAH RODGERS Staff Writer  
 GAYLE MILLS Society Editor  
 EMIL MACHA Advertising-Sports

PUBLISHED SEMI-WEEKLY, each Thursday and Sunday morning by the Leader-News, 312 W. 4th, Littlefield, Texas 79329. Second class postage paid at Littlefield, Texas 79329. Subscription rates: by mail in Lamb and adjoining counties, \$6.95 per year, else

where, \$8 per year. Carrier boy delivery, 30 cents per month or \$2.40 per year. Single copy rates, 10 cents on Thursday and 15 cents on Sunday. Classified advertising rates: 6 cents per word first insertion, minimum \$1.4 cents per word thereafter.

Telephone 385-4481

# HOSPITAL NEWS

**Hospital**

**ADMITTED:** Kenneth Troy Armes.  
**DISMISSED:** Mrs. Jane Baby, Clifton Singer.

**ADMITTED:** Mrs. Olivia Joe Harbin.  
**DISMISSED:** Mrs. Gretchen Ann Kemp and Mrs. Mittie McKinzie and Mrs. Artie Sewell, Mrs. Howard.

**ADMITTED:** John Lilly, Mrs. Goodwin.  
**DISMISSED:** Joe Harbin, Trotter.

**ADMITTED:** Donna Herring, Lynn Reese, Mrs. Bessie Hill, Pamela Hicks, Bush, Mrs. Elizabeth Robert Hodge.  
**DISMISSED:** Mrs. Iva Pearl Mrs. Alice Parker, Hodge, Ruperto.

**ADMITTED:** Mrs. Linda Gonnelle Pitts.  
**DISMISSED:** Thomas Troy Armes.

**ADMITTED:** John Wesley Mrs. Martha Locke, Powell, Mrs. Iva Farrell, Miss Patsy.

**DISMISSED:** John Lilley, Hicks, Tammie Bush, Wiseman.

**ADMITTED:** Maria Mendez, Myers, Mrs. Amidell.

**DISMISSED:** Mrs. Bessie Hill, Kimberly Powell, Gunn.

**ADMITTED:** Vicky Huey.  
**DISMISSED:** Louis Flores.

**ADMITTED:** Robert Tyerina.  
**DISMISSED:** Roel R. Garcia, Tyerina.

**ADMITTED:** Betty James, D.D. Melear, Bobbie.

## Supper Honors

**Michelle Boone**

SPRINGLAKE-- Michelle Boone, daughter of Mr. and Mrs. Keith Boone of Springlake, was honored with a hamburger supper Monday evening in the home of her grandparents, Mr. and Mrs. Bud Andrew of Olton. The affair was in honor of the honoree's seventh birthday. The two-layer chocolate birthday cake was decorated with pink birds and flowers and seven white candles. Attending the supper were the guest of honor; her parents; her brother, Mark Boone; her sister, Melanie Boone; and the host and hostess. Mrs. Virginia Miller of Olton joined them for cake and ice cream.

## Fieldton News

**MRS. RAY MULLER**

MR. AND MRS. Charles Hukill of Clovis, N.M. and Mr. and Mrs. Talmidge Hukill of Hub visited Sunday afternoon with Mr. and Mrs. Homer Hukill.

KAY SPLAWN of Mangum, Okla. visited Sunday and Monday with her aunt, Mr. and Mrs. Homer Hukill and with Mrs. Marie Hukill and Gordon.

MR. AND MRS. Herschal Wilson of Sunnyside visited Monday with Mr. and Mrs. Earl Phelar.

THE FIELDTON WMU met Monday afternoon at the Fieldton Baptist Church for Bible study. Those present were Mmes. Earl Phelar, Georgia Goyne, Jay Pike, David Burum and Ray Muller.

MRS. R.W. STANFIELD, Mrs. Dock Lasiter and Mrs. Mae Chaney visited recently in Albuquerque, N.M.

MRS. DEALLIE HUKILL underwent surgery on her hip Thursday morning at a hospital in Plainview.

MR. AND MRS. Wayne Cowan and Mr. and Mrs. A.D. Short of Littlefield left Tuesday to go to Graham, Texas to attend funeral services for Mrs. Alma George. The services were held on Wednesday. Mrs. George was the mother of Mrs. Veta Sharp.

MRS. DEANNE SETTLEE and boys of Ft. Worth spent the weekend visiting with her parents, Mr. and Mrs. Claude Montgomery. The boys Ricky and Brent spent the week with their grandparents.

# BONUS! BONUS! BONUS!

SPECIAL PRICES FREE NEWSPAPER BINGO CARDS GUNN BROS. STAMPS



**EGGS**



XIT LARGE DOZ

**39¢**

**CUPS**

DIXIE REFILL

**39¢**

5 OZ. SIZE

**CUPS**

DIXIE COLD

**39¢**

9 OZ. SIZE

**TIDE**

GIANT SIZE

**69¢**

**CRISCO**

SHORTENING

**89¢**

3 LB. CAN

**GELATIN**

SHURFINE

**5¢**

ASSORTED FLAVORS

**SALAD DRESSING**

SHURFINE

**39¢**

QUART

**COCA COLA**

8 BOTTLE CARTON

**2 98¢**

16 OZ. CARTONS

**SPRAY STARCH**

EASY ON

**59¢**

22 OZ.

**TOILET TISSUE**

SOFLIN 10 ROLLS

**79¢**

**MILK**

SHURFINE 3 1/2 GAL CAN

**6/\$1**

**FRUIT PUNCH**

SHURFINE 46 OZ

**4/\$1**

**TOMATO SAUCE**

QUARTS IN PASS

**9¢**

**PORK-N-BEANS**

VAN CAMP 300 CAN

**6/\$1**

**POTTED MEAT**

ARMOUR 5 OZ

**29¢**

**BEANS**

RANCH STYLE 303 CAN

**6/\$1**

**LUNCHEON MEAT**

FREEZE

**59¢**

**GREEN BEANS**

FOOD KING 300 CAN

**6/\$1**

**SPAGHETTI**

RANCH STYLE

**6/\$1**

**SALT**

CANNING 5 LB. BAG

**27¢**

**FLOUR**

SHURFINE 5 LB. BAG

**39¢**

**BREAD**

FOOD KING OR TENDERCRUST

**2/45¢**

**BIZ**

LAUNDRY PRE-SOAK 35 OZ

**\$1.19**

**DETERGENT**

ALL 9 LB. 13 OZ

**\$2.49**

**DISHWASHING SOAP**

MC-2 22 OZ

**29¢**

**DRINKS**

WAGNER 32 OZ

**3/87¢**

## FROZEN FOOD

**TATOR TOTS**

ORE IDA

32 OZ

**49¢**

**ORANGE JUICE**

SHURFINE 6 OZ

**5/\$1**

**PIES**

DOLLER ASSORTED FRUIT

**89¢**

**POT PIES**

MORTON ASSORTED

**5/\$1**

**DINNERS**

FROZEN ASSORTED

Excluding Ham & Shrimp

**39¢**

## MEAT SPECIALS

**BACON**

SWIFT PREMIUM LB.

**59¢**

SWIFT PREMIUM PROTEIN

**ROUND STEAK**

**98¢**

LB.

SWIFT PREMIUM PROTEIN

**CHUCK ROAST**

**69¢**

LB.

CENTER CUT

**PORK CHOPS**

**89¢**

LB.

**HAM SHANKS**

**29¢**

LB.



SWIFT PREMIUM PROTEIN

**ROUND ROAST**

**89¢**

LB.

**SHORT RIBS**

**39¢**

LEAN

**SPARE RIBS**

**79¢**

SMALL TENDR MEATY

**BOLOGNA**

**49¢**

GLOVES ALL MEAT

**HAIR SPRAY**

AQUA NET 13 OZ.

**45¢**

**BRYCREAM**

MEDIUM TUBE

**67¢**

**ALCOHOL**

PINT

**2/29¢**

**TOOTH PASTE**

REPSODENT FAMILY SIZE

**98¢**

**THERA-BLEM**

FOR ACNE 98 OZ. SIZE

**79¢**

**COLD CAPSULES**

CONTACT

**97¢**

## PRODUCE

**LEMONS**

SUNKIST

LB.

**29¢**

FRESH

**CORN ON COB**

**5/29¢**

**ORANGES**

LB.

**25¢**

**CELERY**

STALK

**15¢**

**CUCUMBERS**

LB.

**15¢**

**ONIONS**

YELLOW LB.

**10¢**

WE SELL MONEY ORDERS.

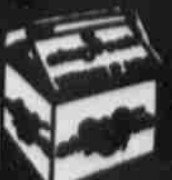

WE GIVE FREE GUNN BROTHERS STAMPS WITH THE PURCHASE

PURCHASE OR MORE DOUBLE STAMPS ON TUESDAY AND WEDNESDAY ON \$2.50

RIGHT ON THE CORNER

**Renfro Bros**

**SUPER MARKET**

ESTABLISHED IN 1929

Raymond

PHONE 385-3400

Norman

RIGHT ON THE PRICE

## GO SPECIAL!

**NACIN**

acin 50's

Reg. 99¢

**69¢**



## LITTLEFIELD FENCE CO.

is ready to serve you. . .



C. Thomas in charge of sales and installation and Toby Smith in charge of the new Littlefield Fence Co. look over a fence we have just installed.

With all types of fencing needs, residential or commercial, wood or chain link. New or repairs. All work is guaranteed, ask for free estimates.

**LITTLEFIELD FENCE CO.**

Subsidiary of SMITH CONSTRUCTION Marshall Howard Blvd. 997-5021

**NOW OPEN**  
**And Giving**  
**NEWSPAPER**  
**BINGO CARDS**



Let's All Close Up  
 And See The ALL-STAR'S  
 GOOD LUCK CHAMPS!

**Pete Shipley**  
**GULF SERVICE**  
 9th & Hall—385-5312

**At**  
**Merlin's Food**

YOU ARE ALWAYS  
 A WINNER WITH  
 THE BEST IN MEATS,  
 SHURFRESH MILK  
 AND GREEN STAMPS.

WE GIVE NEWSPAPER  
 BINGO CARDS



**MERLIN'S FOOD**  
 Open Till 9 P.M. Weekdays  
 8 P.M. Sundays  
 9th & Hall

## Little Leaguers Trek To Muleshoe Tourney

The Little League All-Star Tournament will be held in Muleshoe starting July 19. The first game will be at 2 p.m. with defending champion Springlake-Earth facing Plainview American. Littlefield will play Anton at 6 p.m. The two winners will play at 6 p.m., July 20. The bottom half of the bracket will pit Plainview National against the Amherst-Sudan All-Stars at 4 p.m. on the 19th of July. Olton will meet Muleshoe in an 8 p.m. game on the same date. The winners from these two games will play at 8 p.m., July 20. The semi-final game will be played July 22 and the District Championship game will be played in Plainview, July 27. The winner of the North half of the district will play the winner of the Denver City tournament for the district title in the July 27th game at Plainview. Denver City is the defending district champion. Littlefield's All-Stars are: Richard Rogers, Narva Simington, Steve Jackson, James Kemp, Tommy Twitty, Rudy Ayala, Ralph Mendez, Jeff Ratliff, Bucky Healy, Kevin Gardner, Jay Lee, Kyle Shipley, Stan Jackson and David Cutshall. Troy Gardner and Ronnie Fisher will do the coaching.

## 13-Year Olds Play First Game Wednesday

Littlefield's 13-year-old Junior Babe Ruth All Stars will trek to Plainview, Wednesday for their first game in the 13-year-old Junior Babe Ruth Tournament. The local squad will meet Plainview at 4 p.m., and the winner of this game will play Tulsa at 6 p.m. Thursday. Olton plays Muleshoe at 4 p.m. Tuesday. The winner of the Olton-Muleshoe game will play the winner of the Thursday game in the championship game Friday at 6 p.m. The 13-year-old All-Stars chosen from Amherst, Littlefield and Sudan are: Dean Walden, Ricky Hopping, Mike Cotter, Richard Holley, Ken Turner, Bill Turner, Ronald Farmer, David Davis, Bryan Gregg, Rusty Cornelius, Bryan May, Ray Vargas, Doug Perrin, Kyle Jones, Gary Pace and Sonny Sanchez. Joe Bellar manages the team and Steve Webb is coach.

## Junior Babe Ruth Set For Tourny

The battle between the Junior Babe Ruth 14-15-year-old All-Stars will take place in Plainview starting Monday at 6 p.m. The first game will be between Olton and Muleshoe. Littlefield drew Plainview as an opponent for the second game at 8:30 p.m. In the double elimination tourney, the losers of the first two games will play at 6 p.m. Tuesday and the winner of the Littlefield-Plainview game will play Tulsa at 8:30 p.m. Tuesday. The championship game will be played at 8:30 p.m. Friday. The Littlefield Junior Babe Ruth All-Stars that were selected from Sudan, Amherst and Littlefield are: Gary Brown, Richard Tamplin, Carroll Legg, Danny Cushman, Danny Jefferies, Pat Henderson, Donnie Noles, Mark Hanna, Danny Brockington, Colodis Twitty, John Villafranco, Kenny Owens, Kelly Pratt, Terry Bryson and Tommy Hutson. Jerry Williams manages the team and Gary Fitzgerald will coach.

## Littlefield Peewees Tumble In Tourny

The Peeewe All-Star Tournament held in Sudan, this past weekend netted two defeats for Littlefield, a pair of wins for Olton and Anton-Spade, a pair of wins for Amherst, who enjoys one win and one loss thus far in the tourney. The first game Thursday afternoon was a 10-2 win by Olton over Anton-Spade. Littlefield fell to Sudan-Amherst Thursday night, 7-4. Friday afternoon Littlefield bowed to Anton-Spade, 13-4. Littlefield at 4:30 p.m. and Anton-Spade will play Sudan-Amherst at 7:15. The tournament results will be published in Thursday's Leader-News. Littlefield's Peeewe All-Stars are: Mark Newton, Roger White, Robert Flores, Kerry Rainbolt, Eddie Gregory, Todd Simpson, Kevin Walker, David Jones, Scott Yarbrough, Randy Healy, Alan Jones, Johnny Maddox, Mike Martin, Todd Butler and Carlos Vargas. Alternates are: Craig Wallace, Raymond Perea, Randy McCarty and Mark Williams. Coaches for the Littlefield All-Stars are: David Hampton, Paul Yarbrough and Jimmy Merrifield.

## ALMO Sr. Babe Team Loses Olton Tourny

The Almo Senior Babe Ruth team fell along the wayside in tourney action at Olton as they were downed two straight games this past weekend. Last year's regional champs lost to South Plains 11-3 Thursday in the first game of the tournament. South Plains bowed to Lubbock 11-0 Friday at 5 p.m. Friday's second game of the double elimination bracket pitted the losers' Almo and South Plains. A sixth-inning rally by South Plains upset the Almo squad 6-5. South Plains played Lubbock for the championship at 5 p.m. Saturday. Details of this game was not available at presstime. The Almo All-Star squad consisted of players from Amherst, Olton, Muleshoe and Littlefield. The players were: Norman K. Mason, Steve Stockdale, James Turnbow, Don Heathington, Dennis Hardy, Randy Fields, Eddie Lewis, Keith Slaughter, Keith Embry, Luis Jimenez, David Favor, Larry Birkelbach, Dennis Cowen, Favian Minjarez, Billy Riols, Doug Cummings, Roger Boyles, Tony Barton, Ron Rusinger and Eddie Moates. Kenneth Heathington and Arthur Hedges coached the team.



A PLAY RULED safe by the umpire. Amherst's Roger Boyles runs across first base as Olton's Keith Workman stretches almost out of the picture to catch the ball that was thrown from a teammate, in the Amherst-Olton Senior Babe Ruth last Saturday.

## Coaches Treat Baseball Team

The Twin Lakes Golf Course at Lubbock was reserved last Saturday morning, July 10, by the coaches of Littlefield Motor Parts, John Clayton and Paul Yarbrough. They took their team to play miniature golf, have hot dogs and Cokes. Boys attending were Mark Yarbrough, Jimmy Clayton, Swade Washam, Jamie Grey, Garon Steen, Joe Rodriguez, Rudy De La Fuente, Isidro Lopez, Amado Montalvo, Hector Montalvo, Johnny Mendoza and Steve Vargas. Others attending were Mrs. Paul Yarbrough, Scot and Jill, Mrs. John Clayton, Dana, Shauna, and Richard Rogers. Coach and Mrs. Jim Bartlett, Robert, Mark, and Karen of Snyder, weekend guests of the John Claytons attended also.



DIAL 385-4481 FOR CLASSIFIED ADS

**YOU ARE ALWAYS A WINNER**

When You Buy Furniture From Us,  
 Get Your Newspaper Bingo Cards From



**E.C. RODGERS FURNITURE**  
 225 Phelps Ave

DIAL 385-4481 FOR CLASSIFIED ADS

**YEAR-ROUND COMFORT**  
 WITH THE NATIONS NO. 1 HEATING AND COOLING



Sold, Installed and Service



**CAMPBELL PLUMBING**  
 Heating and Cooling  
 385-5020 1022 E. 9th St.

DIAL 385-4481 FOR CLASSIFIED ADS

**PLAY NEWSPAPER BINGO WITH ZENITH**

And Littlefield TV Service JOIN THE MARCH OF LOSERS



Deposit Your LOSERS Newspaper Bingo Cards At Our Store For A Drawing That Will Be Held Oct. 23 For A Free Zenith Clock Radio.



DIAL 385-4481 FOR CLASSIFIED ADS

## BOWLING

PIN BUSTERS		
Clark's Shell	25	7
Hanlin Auto Parts	21	11
El Paso Natural Gas	16 1/2	15 1/2
Marcum-Gled	14	16
Lamb Bowl	11	21
Grimes Auto	6 1/2	25 1/2
High team series, Hanlin Auto Parts, 2830; high individual series men, Jackie Heffington, 612; high individual game men, Jackie Heffington, 216.		
IVY LEAGUE		
Maurine's Beauty Shop	27 1/2	14 1/2
Kentucky Central Ins.	23 1/2	23 1/2
Town & Country	25 1/2	26 1/2
Sorbus-Retz	25	27
	17	35
High team series, Maurine's Beauty Shop, 2094; high team game, Maurine's Beauty Shop, 747; high individual series men, Edith Bryant, 449; high individual game women, Edith Bryant, 188.		
EASY ROLLERS		
Kirby Sales & Service	32 1/2	15 1/2
T.V. Corner	25	22
Alex	25	22
Bl	25	22
No. 2	25	25
No. 3	21	27
Ken's T.V.	14 1/2	37 1/2
High team series, Alex, 2201; high team game, 739; high individual series men, Donnie Heard, 392; high individual series women, Donnie Heard, 390; high individual game women, Patti Heffington, 151.		

Simply Unscramble The Words

**WIN A BRAND NEW UNIVERSAL DELUXE ZIG ZAG**

Model KNS-501 - Complete Portable Sewer  
 \$169.50

**PLUS FREE VACATION**

**FOR TWO at fabulous**  
 ● MIAMI BEACH (plus optional Bahamas cruise) ● LAS VEGAS

ENTER THIS CONTEST AND WIN



U.S.-R.M.L. T.E.-O.D. CONTEST

CONTEST RULES

- Any resident of the United States may enter except employees and suppliers of MARKET DEVELOPMENT CORP. and their immediate families. The operation of this contest shall be subject to and in conformity with all federal, state and local laws, ordinances, decisions and regulations.
- All entries become the property of MARKET DEVELOPMENT CORP.
- Entries must be postmarked no later than 8 days from the receipt of this entry by mail today. Winners of the prizes and suppliers of MARKET DEVELOPMENT CORP. and their immediate families will be selected by drawing among all correct entries. Entries will receive a 15% Discount Certificate for 1 year. Winners will be notified by letters.
- Only one entry permitted per contestant.
- Decision of the judges is final.
- No representative will come to your home. Winners will be notified by mail.

ENTER THIS CONTEST AND WIN

DON'T WAIT! ENTER TODAY

NAME: \_\_\_\_\_  
 ADDRESS: \_\_\_\_\_  
 CITY: \_\_\_\_\_ STATE: \_\_\_\_\_ ZIP: \_\_\_\_\_

**MARKET DEVELOPMENT CORPORATION**  
 P. O. BOX 505, CINCINNATI, OHIO 45210

**SWIM**  
 FOR HEALTH and FUN  
 OPEN DAILY 1-6 P.M.

Monday Night 7:12 p.m.  
 Thursday Night 7:18 p.m.

**SWIMMING LESSONS**  
 For Advanced Beginners, 8 Years or Older

CLASSES ARE LIMITED TO 10 PER CLASS  
 Scheduled 9-10 a.m. and 10-11 a.m.

ADMISSION WILL BE \$15.00 FOR 10 LESSONS OR ANY PART OF THE SESSION.

Classes will begin August 2nd through August 17.  
 Leslie LeBoeuf and Walter Campbell, Instructors.

**CRESCENT POOL**  
 PHONE 385-3655

**A warning about "SNIFFING"**

The chemical in plastic cement, gasoline, and other intoxicants can cause brain damage, destroy liver and kidney tissues, plus create psychological dependence.

Inhalation of volatile intoxicants, or "Glue sniffing", is extremely dangerous.



**WRIGHT PRESCRIPTION DRUG**  
 331 Phelps Littlefield

**DANGER TO HOGS**

Hog producers are urged to take some extra care in handling and shipping their hogs during the hot, humid summer months. Caution should be taken when the temperature reaches 80-85 degrees and extreme care should be taken when higher temperatures are reached. Poorly ventilated vehicles and crowding of the animals are the first things to avoid.



"She says other wives have their pictures on their husband's desks!"

**RED TAG SPECIAL of the Week**

One Only Kenmore  
**GAS RANGE**  
 was \$214.95 **\$179.95**  
 Sears Special  
 Special this week or until sold. Price includes installation on present gas outlet



Get your newspaper Bingo Cards At  
**Sears**  
 406 Phelps



## It Pays To Be Young

### Young Families: Income Distribution

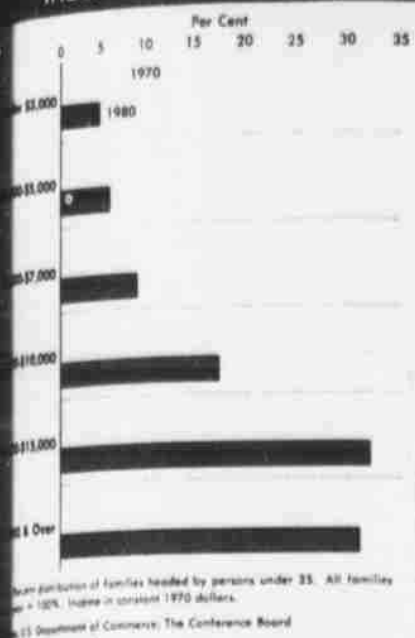

**YOUNG ADULT FAMILIES**, those where the head is under 35, today receive about 25 per cent of the nation's total family income.

"Finance Facts," a monthly newsletter on consumer behavior published by the National consumer finance Association, reporting on estimates made by The Conference Board, says that by 1980 it will exceed 40 per cent.

IN 1969, two-fifths of all young adult families had incomes of more than \$10,000. Looking ahead, it is expected that the fraction will increase to three-fifths by 1980.

Education will be a major factor underlying these increased incomes. By 1980, one out of every three young adults (under 35) will have had at least some college.

**CONSUMER INDUSTRY** will be affected significantly by the rising importance of the young through the design and quality of their products and the nature of their advertising messages.

If you are a young adult today, or will be by 1980, it is and will be your world...it pays to be young, and it's going to keep on paying.

## Water, Fire, Machines Threat To Farmers

Texas farm or ranch could be without water, fire and machinery. Yet these essentials are the agri-businessman's greatest threat, according to the president for Farm and Ranch of the Texas Safety Council.

Each year in Texas, water, fire and machinery accidents take the lives of at least 100 people engaged in agricultural activities. Other factors accounted for 63 deaths.

Accidents involving farm and ranch machinery were the leading killers among the three. In 1970, 19 people died in such accidents. Nineteen of the deaths involved tractors, six used shredders, two came from combine accidents, and two from mowers.

Of the deaths occurred in vehicles fell off jacks, more occurred when the vehicles were struck by vehicles on the road, and three deaths occurred when the victims were struck by other machinery.

Modern agri-businessman must use machinery in his day-to-day operation. But he does not have to become the victim of accidents, if he will follow a few simple rules.

Farmers and ranchers should read and follow instruction manuals for the operation of machinery. Guards and safety devices should be kept in place, and machines should always be shut off before anyone attempts to unclog or adjust them.

Children should be kept away from machinery and all workers should be taught to stay clear of the moving parts of agricultural machines.

Water-oriented accidents claimed 31 rural Texas lives last year. The deaths came in boating, swimming and fishing accidents on Texas farms and ranches. The most important safety step rural families can take in this area is to teach every member of the family how to swim. Stock ponds, streams and creeks should be properly guarded to protect small children. Twenty of last year's fatalities were under 19 years of age, seven of those were 9 or under.

Flotation aids should be kept handy near all agricultural water hazards and that family members should know how to administer mouth-to-mouth resuscitation.

Fire destroyed at least one human life on Texas farms and ranches in each month, except October, during 1970. Twenty-nine people perished in the blazes.

Proper preparation for emergencies such as fire is one way of saving lives. Inspections should be made on a regular basis of appliances, electrical wiring, and power tools, and the defects eliminated. Heating systems, portable heaters, and other possible fire hazards should also be checked.

Farm and ranch families should prepare a home fire escape plan and to make assignments for each person for action in case of fire. The plan should be tried during a fire drill.

Fourteen deaths occurred on farms and ranches as a result of falling accidents. Falls generally occur when makeshift or broken ladders are used, or when people are in a hurry to take the proper amount of time to plan a specific job. Handrails and good lighting can help eliminate falling hazards on stairs and steps. Workers should also remember to scrape mud, grease, snow, and other substances from shoes before climbing ladders on machinery, equipment, or buildings.

## Mite Trouble Evident On Foliage

If the foliage on plants in the garden are turning mottled yellow and dropping off the plants, there is a good chance that the spider mite may be the cause, advises Mrs. Lady Clare Phillips, county home demonstration agent.

Check your yards for insects and other problems now.

The spider mite is one of the most troublesome pests during the hot summer months.

Kelthane, Diazinon and Cygon will aid in controlling the

spider mite. Use as directed on the label.

Continue to pinch mum plants to obtain compact bushy plants.

To protect roses from black spot spray with Phalten or Maneb to both upper and lower leaf surfaces.

**VERSATILE INDUSTRY** Versatility has become a byword of the trucking industry. Special equipment enables the motor truck to handle every type of freight from frozen foods and chickens to missiles and tanks!

Remove old flowers and flower clusters to encourage new growth and more flowers on roses and crepe myrtles.

Container grown or balled and burlapped plants can be set out anytime to replace dead plants or to renew the landscape.

**BALER TWINE** An art professor has sculpted a ball of baler twine 12 feet high and containing 117,000 feet of baler twine. The twine, over a wooden frame, is coated with polyester and weighs 1,100 pounds.

**BE A DOUBLE WINNER**

IF YOU ARE A NEWSPAPER BINGO WINNER AND YOUR WINNING CARD COMES FROM OUR STORE, WE WILL GIVE YOU A CLOCK RADIO OR TAPE PLAYER.

**KEN'S TV and APPLIANCE**  
711 Hall Ave

FOR CLASSIFIEDS DIAL 385-4481

**YOU'RE DOLLARS AHEAD WITH OUR LOW PRICES PLUS**

**Potatoes** 10 LB BAG **49¢**

**Meat Specials**

**ROAST CHUCK** LB **59¢**

**ROAST RIB** LB **79¢**

**ROAST SEVEN BONE SHOULDER** LB **79¢**

**ROAST BEEF** LB **39¢**

**Peas** 6 NO 300 CAN **\$1**

**Tuna** 2 CANS **79¢**

**Instant Tea** 3 OZ JAR **99¢**

**Asparagas** 2 NO 300 CAN **79¢**

**Peaches** NO 2 1/2 CAN 3 FOR **89¢**

**Morton TV Dinners** **39¢**

**Salisbury Steak** CHICKEN-TURKEY MEAT LOAF **39¢**

**Avacados** LARGE EACH **10¢**

**Bananas** LE **10¢**

**Facial Tissue** 280 COUNT **39¢**

**Toilet Tissue** 4 ROLL PACK **39¢**

**Elbo Roni** 10 OZ PKG **19¢**

**Clorox** 1/2 GAL **39¢**

**YOU'RE DOLLARS AHEAD WITH OUR LOW PRICES PLUS**

**Star-Kist**

**Nestle**

**Kleenex**

**American Beauty**

**These specials good JULY 19 THRU 25**

**READY TO EAT BARBECUED**

- \* CHICKENS
- \* RIBS
- \* SAUSAGE
- \* HOT LINKS
- \* CORN DOGS

**COOKED FRESH DAILY**

**SELF SERVE BARBECUE AT BOTH STORES.**

**PAY AND SAVE**

601 E 10th TWO LOCATIONS 322 W DELANO

**ANTON**

Mrs. C.D. Nelson 997-4261

**THE TIGER'S PEE** Wee baseball team had a swimming party at the Crescent Park Pool in Littlefield Saturday night. Coach for the Tigers this year was Larry Campbell. Approximately 40 persons attended. The group was treated with homemade ice cream afterwards.

**HARVEY McLARTY** and Delwyn James attended the Methodist camp at Ceta Canyon last week near Happy.

**THOSE ATTENDING** the State FFA convention in Houston are: Homer Lowrance, local advisor; and the following boys: Danny Fisher, Tom Clevenger, Roger Webb, Randy McLarty and Alan James.

**THE FOLLOWING boys** from Anton have finished a series of golf lessons at the Littlefield Country Club: Quinn Martin, Harvey McLarty, Bruce Johnson, Randy McLarty, Delwyn James, Matt Grace, and Monty Newton.

**MITCHELL GRICE**, manager of Anton Swine Breeders, attended a swine short course last week at Tech. It was sponsored by the Texas Pork Producers and Tech's Animal Science Department. One day was a pig suede workshop for the Porkettes. Those attending from Anton were Mrs. Pat Byrum, Mrs. Mitchell Grice and Mrs. Thomas James. Climaxing the course was a banquet and a pig suede show in the Tech University Center ballroom. Attending were Mr. and Mrs. Thomas James, Mr. and Mrs. Mitchell Grice and Joel, Mr. and Mrs. Pat Byrum and Patrice who provided piano music for the affair.

**MR. AND MRS. Neal Conkin** have been visiting their son, Bob in El Paso this week.

**Real Estate Loans**

**Real Estate Improvement Loans**

**Favorable Terms**

**SECURITY SAVING BANK**

Member F.D.I.C.

**Errick Air Conditioner**

**NEWSPAPER BINGO 18**

**Western Auto Store**



# The Bugs Are Here!

*WATCH FOR THEM. . .*

*In Today's Leader-News*

*Then Look Again Thursday*

# Food, Food Everywhere ... Sea's Promise

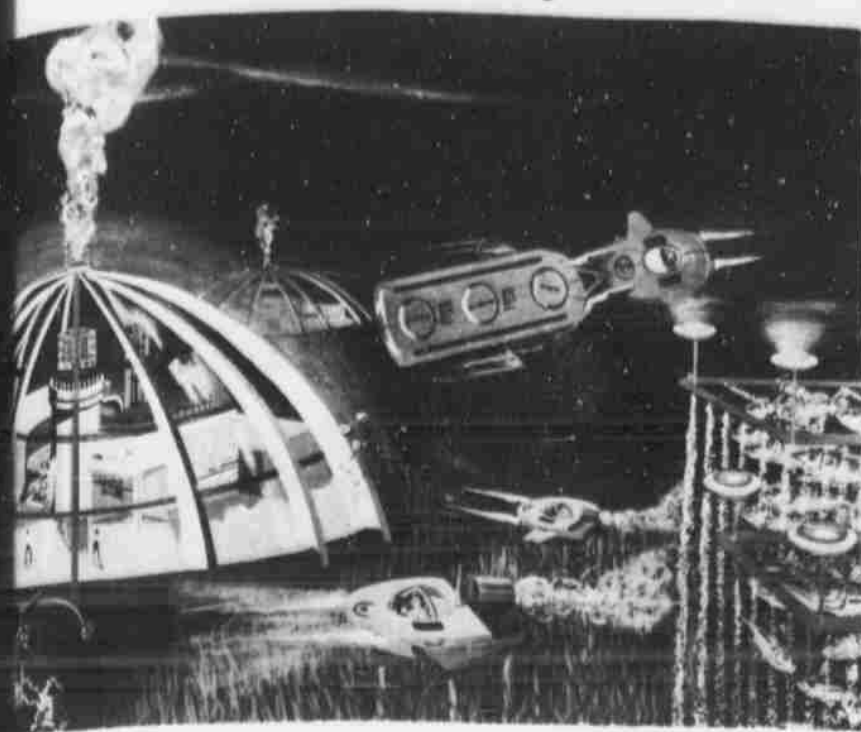

... tell us the oceans  
... grow more than  
... food to feed everybody  
... world. This is a com-  
... pact when we consider  
... of hungry people.  
... underscores the  
... that we don't know how  
... all that food ef-  
... Tremendous strides  
... made in conventional

land harvesting methods, but  
harvesting the ocean profitably  
is a tremendous challenge  
facing industries and govern-  
ments throughout the world.  
Many developing nations  
desperately need food,  
especially high protein food for  
which the sea is an excellent  
source. Today, only 1 percent of  
all food comes from the sea, but  
that 1 percent is so protein-rich  
that it accounts for 12 percent of  
the protein consumed by people  
the world over.

The methods we use today for  
getting food from the sea  
haven't changed much since the  
days fishermen first cast nets  
into the water. If we're going to  
do better, new methods,  
practically a whole new body of  
technology, will have to be  
developed.

Governments, industries and  
universities are working right  
now to meet the challenges of  
the sea, to channel its potential.  
They're working on new tools,  
developing ways of living un-  
derwater and trying to learn  
how to select and grow the most  
productive plants and animals.

Backed by these resources  
and the efforts of a growing  
body of dedicated men,  
tremendous strides are being  
made. One example is fish  
FPC. FPC is a high protein  
foodstuff made from whole fish  
with a process developed by the  
U.S. Bureau of Commercial  
Fisheries.

It could prove a mighty  
weapon in the battle against  
world hunger because less than  
one cent's worth of FPC can  
supply a child with his

minimum daily protein needs.

Though its potential is great,  
the history of FPC is filled with  
controversy. The U.S. Food and  
Drug Administration was  
hesitant to clear the product for  
human consumption, mainly for  
two reasons. One, FPC is made  
from whole fish-bones, scales,  
heads-everything. Two, the fish  
used for raw material are  
"trash" fish, which people in  
the U.S. do not ordinarily eat.

Eating whole fish is  
presumably no more repulsive  
than eating whole clams or  
oysters. And trash fish are no  
less nutritious than other fish;  
they're simply less tasty.

In its final form, FPC made  
from whole trash fish is a white  
powder, very pure, odorless and  
tasteless. Adding it to foods like  
bread is a cheap way to greatly

enhance their nutritional value.  
Objections to its use were  
eventually overcome and the  
FDA approved FPC for con-  
sumption at home and abroad.  
That it did so is important, not  
only for the future of FPC, but  
also because it clears the way  
for the development of food-  
stuffs from other unorthodox  
sources. The sea will be one of  
these sources, but there will be  
others. Crude oil, for instance,  
can be converted into protein by  
a certain type of bacteria.

The promise of filling the  
world's pantries is not the only  
force pulling men toward the

sea. It's filled with other  
possibilities. By expanding our  
knowledge of the ocean, we'll  
know more about the weather  
and perhaps be a step closer to  
controlling it. We'll be able to  
locate and mine the vast  
mineral deposits on and under  
the ocean floor.

There are thousands of  
salvageable shipwrecks that  
can't be reached with today's  
technology. And as time goes  
on, new areas of profit will be  
found under the waves.

But none will be as rewarding  
as the ability to feed millions  
and millions of hungry people.

## Cheerleaders To Instruct In School

LHS Cheerleaders will in-  
struct a cheerleading school for  
area school cheerleaders or  
other interested persons at the  
Littlefield High School, July 26  
through July 30.

Instruction hours will be from  
8 to 11:15 a.m. for participants,  
aged 8 through 14 years old.

Cost will be \$7.50, and ad-  
vance registrations may be sent  
to Debra McAnally, Box 349,  
Littlefield, or by calling 385-  
4753. LHS cheerleaders are

ENTRY BLANK

NAME \_\_\_\_\_ AGE \_\_\_\_\_

PARENTS NAME \_\_\_\_\_

ADDRESS PHONE \_\_\_\_\_

has my permission to attend cheerleading school  
July 26-30. I relieve the school and girls of any  
responsibility of accidents.

Call Debra McAnally 385-4753 for reservations.

LHS CHEERLEADERS...instructors

Carol French, Carolyn Gray, Cynthia Adair and Debra  
Tonya Pickrell, Debbie Sorley, McAnally.

**True Value**  
AGAIN  
THE MONTH

22 Cup Party Perk

Olson's Hardware



# ANNOUNCING

1. All New Olson's Oil - Hydraulics, Self Propelled Circular Sprinkler.
  2. Vermeer's Giant Boom Sprinkler.
  3. Wheel Roll Sprinklers.
  4. Booster And Lake Pumps, New and used.
  5. Pipe Trailers.
  6. New and Used Pipe And A Complete Ditching Service.
  7. "Believe It Or Not", Compact, All Terrain Eight Wheel Drive Tractor.
- July Sale on all new and used wheel move systems



32 Brownfield Highway  
Black, Texas 79416  
Phone: (806) 792-3894  
Nights Phone 795-1440 or 795-4937



## SPECIAL Summer Savings

FREE NEWSPAPER BINGO CARDS  
We Give Double Gunn Bros. Stamps

<b>BLUE BONNET OLEO POUND</b>	<b>30¢</b>
<b>PANCAKE SYRUP 32 OZ.</b>	<b>59¢</b>
<b>GIANT SIZE TIDE</b>	<b>75¢</b>
<b>AMERICAN BEAUTY MACARONI 10 OZ.</b>	<b>25¢</b>
<b>KING SIZE COCA COLA 6 BOTTLE CARTON</b>	<b>39¢</b>
<b>ALABAMA GIRL PICKLE DILL 22 OZ.</b>	<b>61¢</b>
<b>SOFLIN TOILET TISSUE 10 ROLL PACK</b>	<b>79¢</b>

<b>GRAPE JELLY 32 OZ.</b>	<b>49¢</b>
<b>FURNITURE POLISH 9 OZ.</b>	<b>35¢</b>
<b>POTATO CHIPS TWIN PAK</b>	<b>43¢</b>
<b>SALT 10 LB.</b>	<b>39¢</b>
<b>DOG FOOD TALL CAN 3 FOR</b>	<b>25¢</b>
<b>EGGS DOZEN</b>	<b>30¢</b>
<b>FROZEN DINNERS</b>	<b>39¢</b>
<b>DR PEPPER 6 BOTTLE CARTON</b>	<b>39¢</b>
<b>PEACHES NO. 2 3 FOR</b>	<b>89¢</b>
<b>SPINACH 303 CAN</b>	<b>20¢</b>
<b>SALAD DRESSING QT.</b>	<b>57¢</b>
<b>SAUSAGE 99¢</b>	<b>99¢</b>
<b>BACON 4 LB.</b>	<b>79¢</b>
<b>HAMBURGER LB.</b>	<b>59¢</b>
<b>CHUCK ROAST LB.</b>	<b>79¢</b>
<b>SCOTT TOWEL JUMBO ROLL</b>	<b>49¢</b>
<b>Kerr Lids</b>	<b>23¢</b>
<b>Sure-Jell</b>	<b>23¢</b>
<b>PRODUCE</b>	
<b>Cucumbers LB.</b>	<b>15¢</b>
<b>Potatoes 10 LB. BAG</b>	<b>49¢</b>

# PIONEER SUPERMARKET

LEE HAYNES      208 WEST 2nd      ALVIN TUBBS

# CLASSIFIED ADS

**Help Wanted**  
HAIRDRESSERS APPLY at Virgie's 385-4920 Commission plus. TF-V

EXPERIENCED YEAR around farm hand Vernon Britton, 385-2342. 7-22-B

Representatives Needed KOSCOT KOSMETICS Beauty Advisors For your community Write or Call JERRI STRAWN 1509-26th St. 747-1369. Lubbock

**Wanted**  
KIND conscientious lady will care for your elderly or convalescent. My home, excellent references. 385-3438. TF-McB

SEWING: 9-6 Monday through Friday Dresses, pant suits, children's clothing, etc. 510 N. Sunset. Phone 385-4611 after 6:30. TF-D

I WANT to mow your yard. Kevin Yandell, 385-3863. TF-Y

**Houses For Rent**  
THREE BEDROOM, plumbed for washer, dryer and electric stove 1419 W 4th 233-2453-385-3180. TF-S

TWO BEDROOM furnished house 385-4035. 385-3365. TF-D

**Apt. for Rent**  
FOR RENT furnished one and two bedroom apartments Adults 385-3880. TF-H

FURNISHED APARTMENT for rent. Bills paid. 385-3365, 600 W 1st. TF-W

COMFORTABLE BEDROOMS for men. Central cooled. 204 E 9th 385-3604. 11:31-R

**Houses For Sale**  
THREE BEDROOM, 2 baths, large living room. Will take another house for equity. 119 E. 23rd. 385-3363. TF-G

THREE BEDROOM, 2 bath, living room, den, built-ins, all electric, 2 car garage, brick, low interest, small down payment. 1307 W 12th. 385-6018. TF-J

THREE BEDROOM, 2 baths, swimming pool, double garage, large lot with fruit trees. Assume 6% loan. 110 E. 18th, Littlefield. 385-3067 or 385-4320. TF-McK

FIREPLACE, electric kitchen and dishwasher, basement playroom, double garage, fenced yard. 108 E. 18th. 385-5468. TF-N

Two bedroom house for sale. Central heat. Low balance and monthly payments. 1107 West 4th after 5. 7-29

THREE BEDROOM, two baths, carpeted, fenced back yard, low equity, low payments. 124 E. 14th. 385-6191. TF-Sr

**Misc For Sale**  
MISCELLANEOUS SHOP-See our large selection-furniture, appliance's, glass ware. Many more items. We buy, sell or trade. Home phone 385-5979. TF-Y

FOR SALE: Good used aluminum pipe in sizes from 4" through 8". Also a good assortment of all kinds of used fittings. New systems of all types. We will buy or trade for your used aluminum pipe. State Line Irrigation-Littlefield and Muleshoe. TF-S

SALE ON TRACTOR cabs. All models. Farm Equipment Company, Littlefield, Texas. TF-

SHEEP FOR SALE. Ram-biolet ewes. Contact 385-3413 or 385-4658. TF-M

14 foot Hale tandem stock trailer, Willie B. Cook, Route 1, Anton. 385-3846. TF-C

CEMETERY LOTS IN Littlefield for sale. 227-4441, Sudan. 7-9-W

PIGS FOR SALE. Call Marshall Lucas at 385-6173 before 12 noon or 385-5487 after 5 p.m.

FOR SALE-3 ton refrigerated air conditioner. Compressor used one year. Priced to sell. Call 385-4425 between 8 a.m. and 4 p.m. TF-F

RELAX and unwind with safe, effective GoTense tablets. Only 98¢ West Drug & Pharmacy. 9-5-G

FOR SALE: Gas Tappan range, 22" cubic foot chest deep freezer. Need repairs. 385-3452. 7-25-D

FOR SALE: Two 14 inch chrome reverse wheels for Ford. Good condition. Call 385-3275. 7-22-P

FOR SALE: Upright deep freezer, 20" cubic foot, in working condition. \$60. Phone 385-4421 7-25-L

**Sale or Rent**  
FOR RENT or sale: Two or three bedrooms. 385-4674. Uphelia Stone. TF-S

FOR SALE or rent: One, two three bedroom houses and apartments. Some furnished. Small down payment on houses sold. Balance paid out like rent. Located all over Littlefield. Call K. Houk, 385-4830 or office 385-3492.

**Misc. For Sale**  
TELEPHONE poles, assorted lengths. \$3.00. Smith Construction. 385-3683. TF-S

GARAGE SALE at 116 East 23 Street in Littlefield on Sunday and Monday. Six-drawer chest, office desk, clothing, odds and ends. Most things half price on Monday.

**Misc For Sale**  
CHIHUAHUA puppies, Canary and Finch birds. Phone 385-3053. 7-29-P

"To party with good credit, late model Singer sewing machine. Winds bobbin through the needle, will blind hem, zig-zag, stretch stitch, etc. Assume 4 payments at \$7.50 or will discount for cash. Write Credit Department, 1116 19th Street Lubbock, Texas." TF-L

**PUBLIC NOTICE**  
United Freight Sales now has brand new 1971 zig-zag sewing machines, \$35. Nationally advertised stereo component sets with Garrard changer, AM-FM stereo radio, \$89.95. And walnut stereo consoles with AM-FM radio, \$79.00. Also refrigerators and freezers from \$79. up. All merchandise guaranteed and monthly payments are available UNITED FREIGHT SALES, 2120 Ave Q, Lubbock. Open 9 a.m. to 6 p.m. Monday through Friday. Saturday till 1 p.m. TF-U

**Authorized Appliance Service**  
LACKEY'S Phone 385-3120.

**CLARA'S BEAUTY SHOP**  
For your beauty needs, 1218 Monticello Phone 385-4264 Early & Late Appointments

Dry Foam Carpet Cleaning Featuring Fabri-Coat Carpet Guard Treatment Stanton's Carpet Care Phone 385-4089.

**JOHN STEHLIK**  
Photography-Copies Reproductions 113 WEST 9TH STREET PHONE 385-5977 LITTLEFIELD, TEXAS

**Electrolux Sales Parts And Service**  
For Free Demonstration Ted Evans 385-6111 301 S. Westside Ave.

**TRUCK SEATS EXCHANGED 15 MINUTE SERVICE**  
McCORMICKS AUTO SUPPLY AND TRIM SHOP PHONE 385-4555 227 MAIN

Wondering where to shop to replace your General Electric major appliances?  
Ed's Appliance Center 5th & Ave. H. Levelland, Texas.  
"We service what we sell." 894-5832 Ed Wimberley, owner

## \$8 1/2 MILLION MARKET

### County Retail Stores Benefit From Spending

How much is the average family in Lamb County spending per year in local retail stores?  
How does the spending pattern locally compare with that in other areas of the country?  
Answers to these questions are provided by the Standard Rate and Data Service in its annual report on consumer markets, just released.  
It reveals, for each community, the amount that was spent in the past year for food, clothing, cars, furniture and other commodities.  
The figures for the local area show that more money was spent in grocery stores, meat markets, supermarkets, delicatessens, bakeries and other food emporia than in any other direction. The biggest part of the consumer dollar went for food.  
The sales volume in these stores came to a grand total of \$8,460,000, as compared with the previous year's \$7,552,000.

In addition to this outlay, a significant amount was spent in lunch restaurants and other places where food and drink are consumed on the premises. In effect, approximately 25 cents of every dollar spent in local retail stores goes for take-home food. It was more than many communities.  
On a per family basis, if the total bill were distributed equally among the local population, it would have amounted to \$1,599 per family for the year.  
This compares with \$1,245 per family elsewhere in the United States and \$1,222 in the State of Texas.  
The report gives figures, also, on the amount of business done by other types of retail stores in the local area.  
Those selling cars and other automobiles had sales totaling \$5,580,000. General merchandise and department stores reported a volume of \$1,257,000 against \$1,178,000 in 1970.  
Those specializing in wearing apparel accounted for \$1,841,000. The previous year's total was \$1,813,000.  
Sales of furniture and other home furnishings added up to \$1,153,000. Last year they amounted to \$1,307,000.

## Agricultural Problems Discussed In Senate

Agriculture "dodged lightning" again July 15 when the Senate voted 56 to 29 against another move to lower the maximum eligibility of producers to receive payments under current cotton, feed grains and wheat programs.  
But observers close to the scene in Washington warn that the storm is by no means over, advise members of the Plains Cotton Growers, Inc.  
The Senate vote came on an amendment to the \$13.6 billion appropriations bill for the Agriculture Department and environmental and consumer protection programs.  
Offered by Senator Birch Bayh, D-Ind., the amendment would have cut the present statutory \$55,000 per crop ceiling to \$20,000.  
The House adopted a \$20,000 per crop limitations amendment to the appropriations bill on June 23 by a vote of 214 to 198. Differences between the House and Senate versions, including the limitations issue, now will have to be settled in a House-Senate Conference Committee, after which both houses will have the opportunity to accept or reject the Conference report.  
Congress plans a month-long recess in August, so it is expected that action on the appropriations bill will be completed this month. Senate conferees have already been appointed.  
House Conferees will most likely be appointed early in the week of July 19, and it is at that point that low-level limitations proponents may make their next move. They will no doubt consider the possibility, and perhaps make an all-out effort, to have House conferees instructed to insist on retaining the limitations amendment.  
However, according to Donald Johnson, Executive Vice President of Plains Cotton Growers, Inc., the wide margin by which the amendment was defeated in the Senate and the narrow margin by which it passed the House both should work against the success of such a move. There is also doubt as to the parliamentary acceptability of instructing House conferees on an issue which the Senate specifically rejected.  
Johnson, who was in Washington at the time of the vote both in the House and Senate, said "The consensus now is that the lower limit on payments can be avoided for 1972, but the storm clouds continue to build and we dare not become complacent."  
Johnson went on to say that Texas Senators Tower and Bentsen, along with the Department of Agriculture and other Administration officials worked very hard to defeat the limitations amendment in the Senate.  
"There is little doubt," he said, "that there is now a majority in both the House and Senate who favor a lower limitation level, and without the strong opposition of the Administration we could never have won on this issue."  
Thus it becomes obvious that the Senate vote against the limitations amendment was a case of Senators acquiescing to the desires of the Administration and other Senators, not a reflection of majority sentiment.  
This is further evidenced by the fact that, while rejecting the House-approved \$20,000 payment ceiling, the Senate appropriations Committee nevertheless wrote strong language into its report on the bill directing the Agriculture Department to do a better job of policing the \$55,000 ceiling now in effect.  
And the full Senate adopted handily a resolution by Senator Hubert Humphrey, D-Minn., calling for Agriculture Secretary Clifford Hardin to supply Congress with a full report on the operation and administration of the limit on price support payments.  
Johnson sums up the situation by saying "It appears dodged lightning for the moment but the storm clouds are building and get dark every year."

## Auditions Scheduled In Canyon

The director for "The From Spain", the story of the Texas plains, will hold auditions Sunday, July 18, at 2 p.m. in Room 202 in the Administration Center, West Texas University Campus, on road in Canyon.  
This will be for male applicants who will be asked to perform a few minutes of music. Applicants will also be asked to participate in a screen test at 4 p.m. the same day.

## NEEDLESS DEATHS

Cancer of the stomach is responsible for 5,000 deaths each year in the United States. And most of these deaths are preventable. The American Cancer Society is sponsoring a drive to help patients pay for their own care. Write for a free booklet.

BEAU that uplifts



**HAMMONS FUNERAL HOME**

surrounds the visitor in his home. This atmosphere of serenity in our environment is a source of inspiration and bereavement.

# CLASSIFIED ADS

## LEADER-NEWS

BOX 72, LITTLEFIELD

\*You can mail your ad to the address above. \*Or you can phone it to 385-4481

\*Or you can take it to the Leader-News, 313 W. 4th, Littlefield.

PUT 1 WORD IN EACH SPACE. PRICE IS GIVEN WITH THE LAST WORD. DON'T FORGET TO INCLUDE YOUR ROAD ADDRESS, TOWN AND PHONE NUMBER. YOU'LL GET BETTER RESULTS WITH COMPLETE DETAILS.

CLASSIFICATION: (Circle one) Help wanted - Wanted - Business Opportunities - Business Services - Houses to Rent - Houses for Sale - Lost & Found - Special Notices - Personal Services - Card of Thanks - Apts. for Rent - Miscellaneous for Rent - Miscellaneous for Sale - Miscellaneous - Real Estate - Notices - Legals - Pets - Autos, Trucks for Sale.

Rates on classified advertising are: 6 cents per word first insertion; 4 cents per word each additional consecutive insertion.

The Leader-News is not responsible for mistakes after first insertion. Please read your ad. All classified accounts are due and payable 10th of month following insertion. A first re-billing fee of \$1.00 will be charged for all accounts 30 days past due for all successive rebillings.

**FREE OFFER**  
If you'll give it away, The Leader-News will give you the ad free for one time. It will appear in 'Free Offer' column.

**DEADLINES**  
LAMB COUNTY LEADER-NEWS

5 P.M. TUESDAY					5 P.M. FRIDAY				
				1.00 1 Time Add 40¢ E.A.T.					
1.00 1 Time Add 40¢ E.A.T.	1.00 1 Time Add 48¢ E.A.T.	1.00 1 Time Add 52¢ E.A.T.	1.00 1 Time Add 56¢ E.A.T.	1.00 1 Time Add 60¢ E.A.T.					
1.00 1 Time Add 64¢ E.A.T.	1.02 1 Time Add 68¢ E.A.T.	1.08 1 Time Add 72¢ E.A.T.	1.14 1 Time Add 76¢ E.A.T.	1.20 1 Time Add 80¢ E.A.T.					
1.26 1 Time Add 84¢ E.A.T.	1.32 1 Time Add 88¢ E.A.T.	1.38 1 Time Add 92¢ E.A.T.	1.44 1 Time Add 96¢ E.A.T.	1.50 1 Time Add 1.00 E.A.T.					
1.56 1 Time Add 1.04 E.A.T.	1.62 1 Time Add 1.08 E.A.T.	1.68 1 Time Add 1.12 E.A.T.	1.74 1 Time Add 1.16 E.A.T.	1.80 1 Time Add 1.20 E.A.T.					
1.86 1 Time Add 1.24 E.A.T.	1.92 1 Time Add 1.28 E.A.T.	1.98 1 Time Add 1.32 E.A.T.	2.04 1 Time Add 1.36 E.A.T.	2.10 1 Time Add 1.40 E.A.T.					

Enclosed is \$ For 1 Time 2 Times Times  
Send The Bill To Address City

\*Each Additional Time

**Harrell Building Supply**

LUMBER  
2 x 4 6 1/2 line ft.  
1 x 8 5 1/2 line ft.

CARPET  
\$2.99 yd. and up

FLOOR COVERING  
\$1.00 yd. and up.

PAINT  
Inside Latex \$2.59 and up  
Outside Oil \$2.59 and up

PANELING  
\$2.59 and up

NEW  
AIR CONDITIONERS  
\$65.00 and up

Open Monday-Saturday  
8:00 - 6:00  
Closed Sunday

Anton, Texas 997-3621

**Lost & Found**  
FOUND MAN'S class ring. Call Mrs. W.P. Stephenson, PO-8682, Lubbock. Pay for ad and describe ring. 7-18-S

**Bus. Opport.**  
AIR COMPRESSORS  
One through 100 HP heavy duty industrial type. New. Assembled in our shops in San Antonio, Texas. DEALERS NEEDED for Littlefield Trade Area.

AIR TECHNOLOGY, INC.  
4354 Industrial Center  
Phone 512-853-3100  
San Antonio, Texas 78217  
Affiliate Of  
UNITED ELECTRIC MOTOR CO. INC.  
Jack C. Jordan, President  
Call, Wire, Write

**Bus Services**  
HAVE A SICK WATCH? Bring it to Pratts' Jewelry for fast, dependable service. TF-P

ALL KINDS ALTERATIONS covered buttons, button-holes, belts, Mr. and Mrs. G. E. Scifres, 905 E. 6th St. Phone 385-3971. Former Drive In Cleaners. TF-S

BRACE yourself for a thrill the first time you use Blue Lustre to clean rugs. Rent electric shampooer \$1. (Nelson's Hardware)

**Autos For Sale**  
SAVE UP TO \$200 by financing your new car at Security State Bank, Member FDIC.

1968 Ford Ranger pickup, 385-5259 after 5. TF-H

WILL TRADE 1960 Ford for one good cotton trailer or 75 hp Elgin motor for two cotton trailers. 385-3947. 7-18-K

**Real Estate**  
HOME LOANS, Home Improvement Loans at terms you will appreciate. Security State Bank, Member FDIC.

ONE LABOR GOOD farm land 5 miles east of Littlefield for sale. Two 8-inch irrigation wells, 5-room and bath house. Write Box 407, Shallowater or call 832-4663. TF-E

TWO LOTS FOR sale, Austin Ave. Call 385-4721. TF-T

**Insurance - Real Estate**  
ALL KINDS CITY-FARM-FHA-HOMES  
**JUDD-WALKER AGENCY**  
NEED YOUR LISTINGS WILL BUY EQUITY  
Phone 385-5323

**When It's Time To Insure... BE SURE**  
Call or See  
F.L. Newton  
Littlefield, Texas  
Phone: 385-3055



STATE FARM INSURANCE COMPANIES / Home Office: Bloomington, Illinois

**TRUCK SEATS EXCHANGED 15 MINUTE SERVICE**  
McCORMICKS AUTO SUPPLY AND TRIM SHOP  
PHONE 385-4555  
227 MAIN

**Ed's Appliance Center**  
5th & Ave. H.  
Levelland, Texas.  
"We service what we sell."  
894-5832  
Ed Wimberley, owner

**KIRBY Sales & Service**  
Call 385-3357  
For A Free Demonstration  
On The Kirby Classic  
1013 W. 9th.



# COOL IT THIS SUMMER

# FURR'S

**FINEST MEATS**

Enjoy the better tenderness and flavor of Furr's Proten Beef. It's cut from Heavy Mature Grain Fed Steers...there's none finer.



LOW MIRACLE PRICES  
TO KEEP YOU RELAXED

**SIRLOIN STEAK** FURR'S PROTEN LB..... **98¢**  
**CLUB STEAK** FURR'S PROTEN LB..... **\$1.09**

**MARGARINE** FOOD CLUB DELUXE QUARTERS, LB..... **5** FOR **\$1**  
**GRAPEFRUIT JUICE** TEXSUN PINK, 46 OZ. **39¢**  
**FRUIT COCKTAIL** FOOD CLUB NO 2 1/2 CAN..... **39¢**

**ROUND STEAK** FURR'S PROTEN LB..... **98¢**  
**RIB CHOP STEAK** FURR'S PROTEN LB..... **98¢**  
**STEAK CUTLETS** BONELESS LB..... **\$1.39**

**SALAD DRESSING** FOOD CLUB QT JAR..... **49¢**

**GROUND BEEF PATTIES** 8 FOR **110**

**BLACK PEPPER** FOOD CLUB 4 OZ CAN..... **29¢**

**BONELESS STEAK** FAMILY STYLE FURR'S PROTEN, LB... **98¢**  
**RANCH STYLE STEAK** BROIL OR GRILL FURR'S PROTEN, LB. **79¢**

**PEANUT BUTTER** FOOD CLUB SMOOTH OR KRUNCHY, 18 OZ **49¢**

**KEY CLUB STEAK** LB..... **\$1.29**  
**ESSEX STEAK** BONELESS BROIL OR GRILL, FURR'S PROTEN, LB. **\$1.29**

**DOG DINNERS** DOG CLUB, REGULAR OR GRAVY, 5 LBS..... **59¢**

**ROAST** SHOULDER FURR'S PROTEN, LB..... **79¢**  
**ROAST** PRIME RIB 'THE BEST' FURR'S PROTEN, LB..... **89¢**  
**ROAST** BONELESS SHOULDER FURR'S PROTEN, LB..... **88¢**

**FRUIT PIES** MORTON FRESH FROZEN, APPLE, PEACH, CHERRY OR COCONUT CUSTARD, EACH..... **25¢**

**SHORT RIBS** FURR'S PROTEN LB..... **37¢**  
**SHORT RIBS** DELUXE BARBECUE FURR'S PROTEN, LB..... **49¢**

**TOPCO TISSUE** BABY SOFT 2 ROLL PACKAGE..... **25¢**

**STEW MEAT** BONELESS LEAN LB..... **79¢**  
**FRANKS** FRONTIER 12 OZ..... **49¢**  
**LUNCH MEAT** FARM PAC MIX OR MATCH, 6 OZ..... **33¢**  
**SHRIMP** COCKTAIL, SINGLETON 4 OZ GLASS..... **3 FOR 96¢**

**SHORTENING** FOOD CLUB 3 LB CAN..... **79¢**

**FRYER PARTS**

BREASTS, Lb..... **69¢**  
THIGHS, Lb..... **59¢**  
LEGS, Lb..... **59¢**

**FRYERS**

USDA INSPECTED  
CUT IN TO 4 QUARTERS.

**33¢** LB.

**HAM** BONELESS FOOD CLUB 3 LB CAN..... **\$2.99**

**ARM PAC EGGS** USDA GRADE A MED DOZ..... **29¢**

**DOUBLE GOLD BOND STAMPS WEDNESDAY!**

**Fresh Frozen Foods**

**DINNERS** TOP FROST FRESH FROZEN CHICKEN, TURKEY, OR SALISBURY STEAK, EACH... **39¢**  
**POT PIES** TOP FROST CHICKEN, BEEF, TURKEY, TUNA, MACARONI AND CHEESE, EACH... **6 FOR \$1**  
**GRAPE JUICE** TOP FROST FRESH FROZEN 6 OZ. CAN **25¢**  
**BROWNIES** SARA LEE FRESH FROZEN, 16 OZ PKG..... **89¢**  
**DINNERS** WEIGHT WATCHER, HADDOCK, FLOUNDER, SOLE, PERCH, EACH... **\$1.10**  
**FRIED CHICKEN** SWANSONS FRESH FROZEN, 1 LB PKG.. **\$1.39**

**LAUNDRY DETERGENT** FOR DISHES TOPCO GREEN, 32 OZ **49¢**  
**SAUCES** HAMBURGER DILL FOOD CLUB, QT..... **49¢**  
**CORN FLAKES** FOOD CLUB 18 OZ PKG..... **35¢**  
**WINDS WRAP** ALUMINUM FOIL 25 FT ROLL..... **29¢**  
**PIZZAS** FOOD CLUB STUFFED MANZANILLA, 7 OZ..... **49¢**  
**CHICK MEAT** FOOD CLUB 12 OZ CAN..... **59¢**  
**TOP PARKAY** MARGARINE CORN OIL, LB..... **49¢**  
**WATER SOFTNER** WHITE KING KING SIZE..... **\$1.25**  
**SOAPS** FOOD CLUB 2 LB CELLO PKG..... **69¢**  
**APPLE JUICE** WHITE HOUSE QT..... **38¢**

**FRUITS & VEGETABLES**

**PLUMS** CALIFORNIA SANTA ROSA LB..... **29¢**  
**CARROTS** TOP FRESH 1 LB PKG. EA..... **25¢**  
**LEMONS** CALIF SUNKIST LB..... **34¢**  
**CHERRIES** COLORADO BING LB..... **29¢**  
**NECTARINES** CALIF SUN GRANDE, LB..... **29¢**  
**GREEN ONIONS** CALIF FANCY..... **3 FOR 29¢**  
**RADISHES** 6 OZ CELLO PKG..... **2 FOR 25¢**  
**ORANGES** SUNKIST VALENCIA, LB..... **18¢**  
**POTATOES** IDAHO RUSSET LB..... **12¢**  
**CUCUMBERS** CALIF FANCY LB..... **19¢**  
**BELL PEPPER** CALIF LB..... **39¢**

**CRACKERS** RITZ NABISCO, 12 OZ..... **43¢**  
**COOKIES** HYDROX COOKIES SUNSHINE 22 OZ PKG..... **69¢**  
**BEEF STEW** AUSTEX 24 OZ CAN..... **79¢**  
**DRESSINGS** KRAFT, COLE SLAW OR OIL AND VINEGAR, 8 OZ..... **39¢**

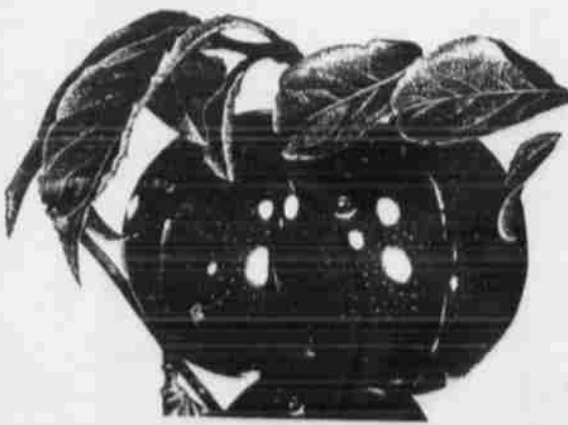

**HAIR LOTION** SUE PREE HONEY & ALMOND OR ALOE VERA, 16 OZ..... **26¢**

**SOCKS** MEN'S SPORT CREW 100% COTTON WHITE OR COLORS, SIZES 9-11, PR 2 FOR **\$1**  
**COOKING POT** CHILTON, 12 QT WITH LID \$3.98 VALUE..... **\$2.99**  
**3M Transparent Tape**..... **39¢**

**TOILET POWDER** CASHMERE BATH, 10 OZ..... **79¢**  
**SKINCARE** AARSIL SKIN CREAM, VANISHING FORMULA, 1 OZ..... **63¢**  
**HAIR NET** HAIR SPRAY, REG. HARD TO HOLD, UNSCENTED, 13 OZ... **42¢**

**WE RESERVE THE RIGHT TO LIMIT QUANTITIES**

**KLEENEX** WHITE OR COLOR, 280 CT..... **29¢**

**HAIR AFTER HOUR DEODORANT** ANTI-PERSPIRANT 8 OZ SIZE **99¢**

**GILLETTE HAIR CONTROL SPRAY** "THE DRY LOOK" 7 OZ SIZE **87¢**

**NYLON PANTY HOSE** HOLEPROOF SHEER-FIT WONDERLON **100**

**HANDMAN 15 FT TROUBLE LIGHT** **\$1**

**PRESTONE** ANTI-FREEZE SUMMER COOLANT GAL PLASTIC **\$1.89**

**SHOP Furr's MIRACLE PRICES**

SPROUSE REITZ ANNUAL  
**Doll Fair**  
 CONTINUES, BUY NOW  
 \* LARGEST SELECTION \* LOWEST NOW  
 Get Your Newspaper  
 Bingo Cards Here  
**SPROUSE REITZ STORES**  
 Jack Snell, Manager  
 Littlefield, Texas

**WE WILL BE CLOSED**  
 Through July 27  
 HAPPY NEWSPAPER BINGOING  
 Pick Up Your Free Cards  
 When We Come Back  
**DAIRY QUEEN**  
 Mr. & Mrs. Frank Robinson  
 1001 9th, Phone 385 3666

THE LARGEST IRRIGATION  
 MOTOR DISTRIBUTOR  
 IN OUR AREA IS  
**Carlisle Motors**  
 IN THE REAR  
 OF  
**LITTLEFIELD MOTOR PARTS**  
 908 East 9th

**ATEX**  
 OFFERS  
 COMPLETE CAR SERVICE  
 AND  
 SELF SERVICE GAS  
 We Give Newspaper Bingo Cards  
**ATEX OIL COMPANY**  
 902 Hall Ave

OUR "CLEARANCE SALE" CONTINUES  
 Ladies Swim Suits  
 Men's Colored Levis  
 Jr's And Misses Dresses  
 Hats And Swim Suits  
 NEWSPAPER BINGO SPECIAL  
 One Group  
 WESTERN SHIRTS 1/2 OFF  
 We Give Newspaper Bingo Cards  
 New Fall Merchandise Arriving Daily  
**THE FRONTIER SHOP**  
 Visit Our Marcella Hypo-Allergene Cosmetic Department



# How Flattering Are Your Legs?

American girls are famous for having the most beautiful legs in the world. And fashion and figure authorities are always looking for new ways to help the American woman perpetuate this flattering image.

The leg experts at a hoisery company felt that New York's top fashion models would be an invaluable source of information on leg care. So they polled these girls with a "Leg Diet" questionnaire to find out how they get their legs into great shape and keep them that way. And here are the results:

Question Number 1: To keep your legs from getting heavy—or to reduce them—what foods do you avoid? All of the models were in agreement. The big "no's" are sweets, greasy foods (french fries especially), salt, alcohol, and bread. As one girl put it, "Anything that tastes good!"

When asked in question number 2 what exercises they would recommend for too-heavy legs, the models all stressed bicycling, walking and a special exercise called leg raises: lie down on your back and extend one leg up, perpendicular to your body, with the other leg straight out on the floor. Swing the extended leg back and forth across your body 10 times. Then repeat with other leg. Another popular exercise is to lie on the floor with your arms outstretched, legs straight up in the air and pedal your imaginary bike!

For thin legs the models recommend walking, bicycling and special exercises to build the leg muscles—like standing with your feet together, hands on hips, and rising up and down on your toes as fast as you can.

And how do the models keep their hips trim? "Hip Walking." As one model explains it, "You sit on the floor—no carpet,

please—arms crossed in front of you, legs straight, and walk on your posterior, forwards and then backwards." For how long? "For as long as you can stand it!"

Very few of the models use cosmetics on their legs. To flatter their legs they all use specific legwear styles.

If your legs are too heavy, they say wear the darker shades of legwear. At all costs, avoid patterned or textured hose, the girls warn.

As a boon to heavy legs designers have come up with a sheer support hose, and as one busy model put it, "The terrific thing about them is they don't look matronly!" The same designers have also just created "great shape queen size" and "great shape outside" for, as they say, "the woman who has more of everything." The heavier women, the models agree, have been neglected too long when it comes to getting a good fit in pantyhose.

For women with too-thin legs,

the models say stick to the lighter shades. Knee socks are good, too. They add bulk. And for young girls, pre-teens and teens, who don't get a flattering

fit in regular legwear, there are pantyhose designed especially for this age group's leg problems.

Other "leg diet" pointers include: If your legs are heavy, don't wear a skirt that ends at mid-calf. And heavy legs look even heavier with chunky-heeled shoes. The same goes for

thin legs—they make you look like sticks. What's the best treatment for tired legs? Lie with your elevated at a 45-degree for at least 15 minutes in the middle of the day. This, with a hot bath at night, models' final "leg diet" for keeping your legs in shape.

## ANTON

MRS. C. D. NELSON 997-4261



MR. AND MRS. Louis Boothe and Lisa and Mr. and Mrs. George Goen of Anton and Mrs. Jerry Overstreet, Curtis and Christi of Houston visited Mr. and Mrs. Gary Bramwell at Pagosa Springs, Colo. this week.

HOYT CRANFILL returned home Saturday after a week's missionary work in Esterville, Iowa with Mr. and Mrs. J.D. Webb, Mr. and Mrs. Carl Whitley and Mr. and Mrs. Davis Webb.

MRS. HUBERT COUCH and Mona of Abilene visited this week with her father, J.W. Webb.

THERE WILL be homecoming at Central Baptist Church in Anton Sunday, July 18. Registration will be at 10 a.m., followed by the regular Sunday morning services. The noon meal will be served in the dining room at 1 p.m. There will be a "note burning" and dedication service in the Sanctuary beginning at 2:30 p.m. Invitations have been sent to former pastors and former members. The pastor Rev. John Tubbs and members extends an invitation to everyone to attend these services.

MRS. KERMIT WORKMAN and two granddaughters,

Tamara and Treasa Workman of Arlington visited over the 4th of July weekend with their sister, and aunt and uncle, Mr. and Mrs. Woody Byrum. They also visited Mrs. Workman's father, H.J. Moncrief and brother and sister-in-law, Mr. and Mrs. Arthur Moncrief of Sudan. Tamara and Treasa spent a week with Mr. and Mrs. Byrum. Mr. and Mrs. Kermit Workman, Jr. and Mr. and Mrs. Roy Douglas came this weekend for the girls and also visited their aunt and uncle and grandfather.

MISS IMA BONEY of Denver, Colo. spent the weekend in the home of Mr. and Mrs. W.G. McGrew and family. Miss Boney is a former Anton resident.

MR. AND MRS. Gary Cook of Kermit visited her grandmother, Mrs. Pearl Chandler last week.

MRS. ROY POOL and children of Shallowater visited Mrs. Hattie Pool Sunday.

MRS. GLENN BURK and Kay of Sinton visited her parents, Mr. and Mrs. Boyd Rea, several days this week.

VISITORS LAST WEEK in the home of Mr. and Mrs. R.R. Pritchard were Mr. and Mrs. Hugh Simmons of Dumas, Misti

and Laci Stewart of Garland, granddaughters of the Pritchards are visiting here.

AFTER SERVICES Sunday night at the Central Baptist Church, Mr. and Mrs. Hank Matthews, Mr. and Mrs. Rudolph Shockley of Levelland, Mr. and Mrs. Alton Bullington, Mr. and Mrs. Homer Lowrance, Mr. and Mrs. Ted Rendleman and Mr. and Mrs. Floyd Morton all played "42" in the home of Mrs. Hattie Pool.

MRS. OTIS BROWN of Sherman left for her home Tuesday after having visited her sister, Mr. and Mrs. Ted Barker for several days.

MR. AND MRS. Alton Bullington and Mrs. J.R. Chapman visited relatives in Tyler this week. Mrs. Chapman stayed for a visit with her daughter.

MR. AND MRS. Floyd Morton and Virgil had as their guest this weekend her sister and family, Mr. and Mrs. Wesley Grigg and Timmy from DeQueen, Ark.

MR. AND MRS. Jim Bridges were in Houston last week to visit their daughter and family, Mr. and Mrs. Mike Gano. Their grandchildren Michelle, Patrick, John, Sidney, and Meloni returned home with them for several weeks visit.

REV. JOHN TUBBS and eight boys from Central Baptist Church are attending the Baptist camp near Floydada this week. Boys attending are Troy and Terry Tubbs, Steve and Rusty Swan, Scott Green, Timmy and Randy Spradley and Joe Paul Easter.

MRS. BEULAH HOUSTON returned home last week from a visit with her sister, Mrs. Kate Miller in Dallas. She also visited friends in Hico before returning home.

MRS. EVA BECHTOL, Mr. and Mrs. Floyd Bechtol, Pattie and Cliff, and Mrs. Corrine Campbell, all of Garland are visiting Mr. and Mrs. Herb Nelson this week.

MR. AND MRS. Wesley Goheen and family of Houston visited his father, Ernest Goheen and his sister and family, Mr. and Mrs. Bill Swanson.



Some night let's have a baby-sitter and take in some television!

# Store-Wide Clearance Continues!

PEOPLE SIZE BEDDING!

TWIN-FULL-QUEEN & KING SIZES

Regular Size  
 OR  
 Twin Size

Gold  
 Medallion  
 Set  
**\$ 89<sup>95</sup>**

Queen Size  
 "Cameo" Reg. 249.95 ..... **\$ 179<sup>95</sup>**

King Size  
 "Cameo" Reg. 339.95 ..... **\$ 279<sup>95</sup>**



**SOFAS**

Reg 299.95 ..... **\$ 225<sup>95</sup>**

Reg 499.95 ..... **\$ 399<sup>95</sup>**

Regular 599.95 Values ..... **\$ 449<sup>95</sup>**

**SOFA BEDS**

EARLY AMERICAN  
 AND VELVETS

QUEEN SIZE AND REGULAR SIZE

Reduced **25%** To **1/3 rd!**

**BARGAINS ON- . . .**

- \* ALL 1971 RCA COLOR TV!
- \* ALL FRIGIDAIRE APPLIANCES!
- \* FURNITURE THROUGHOUT THE STORE!

**Cox**

1804 HALL AVE.  
 LITTLEFIELD, TEX.  
 726 385-5063  
**FURNITURE & APPLIANCE**

**Need a printer who's your type?**



Yellow Pages

**NEWSPAPER BINGO**  
 Specials

Mon., Tues, Wed

White Swan

**Sugar** 3 Lb Bag

To Limit Quantity

White Swan

**Milk**

We Give Newspaper Bingo

**BUSTERS FOR**

1200 Hall Ave

Don't Let

The Bugs

Get You!

CUTTER INSECT

REPELLENT

Lotion, 1.50 Size...

Spray, 1.65 Size...

Foam, 1.80 Size...

**NEWSPAPER BINGO**

**PRESCRIPTION SHOP**

401 W 6th

Come In And Meet

New Pharmacist Robby T...

# LET'S ALL PLAY NEWSPAPER BINGO



## IN THE LEADER-NEWS!

# WIN

# \$50

UP  
TO

EACH  
WEEK!

- - Yes, up to \$50.00 Weekly  
In Cash Value "BINGO BUCKS"

— SAMPLE —  
WINNING CARD

<del>10</del>	<del>29</del>	<del>39</del>	<del>57</del>	<del>66</del>
<del>15</del>	<del>25</del>	<del>32</del>	<del>56</del>	<del>61</del>
<del>5</del>	30	FREE 2071 SPACE	<del>46</del>	<del>64</del>
<del>2</del>	<del>19</del>	<del>42</del>	<del>58</del>	<del>62</del>
<del>4</del>	<del>20</del>	<del>34</del>	<del>54</del>	<del>72</del>

Printed in U.S.A. 2071

THIS WEEK'S COLOR

PLAY AS MANY  
CARDS AS YOU LIKE.

The more you play  
The better your chances.

Different color card each  
week - - A new game  
each week!



### HERE'S HOW IT WORKS

**PICK UP FREE BINGO CARDS:** Each week (adults only, please) pick up your FREE Bingo cards from any of the sponsoring merchants listed below. Rules of the game allow the merchants to give you only one card on each store visit. However, you may make as many visits as you wish each day of the week. THE MORE CARDS YOU PLAY—THE BETTER ARE YOUR CHANCES OF WINNING.

**HOW TO PLAY:** Check the ads in each week's issues of The Leader-News. The ads of the merchants listed below will contain one or more "Newspaper Bingo" numbers in the "Bingo Bug" symbol (shown above). Occasionally numbers in the "Bingo Bug" symbol may be found elsewhere in the newspaper. Be sure to check the Classified Ad section for additional numbers. IF YOU CAN MATCH THE BINGO BUG "X" THE MATCHING NUMBERS! ALL 24 NUMBERS ON ANY ONE OF YOUR BINGO CARDS WITH THE NUMBERS PUBLISHED IN THE SUNDAY AND THURSDAY ISSUES OF THE LEADER-NEWS—YOU HAVE A "BINGO"—AND YOU ARE A WINNER!!!

**AT LEAST \$50.00 WEEKLY!!!** Winners will share a weekly prize of \$50.00 in "Bingo Bucks"—they can spend the same as cash with any of the sponsoring merchants listed below. If there is only one winner, he wins all of the \$50.00. If there is more than one winner, all winners will share the \$50.00 in equal amounts. If there are no winners any week, the \$50.00 weekly prize will be added to the following week's prize fund.

**CHECK EACH ISSUE OF THE PAPER:** Each game is complete in each week's Sunday and Thursday issue of The Leader-News. A new set of Bingo numbers will be published each week in the Sunday issue of The Leader-News, and possibly elsewhere in the paper. A new color of Bingo cards for each sponsoring merchant ads and possibly elsewhere in the paper. To be eligible to win, you must play a game which will be available at the sponsoring merchant's store. The color of the cards for each week's game will be announced on this page.

**IF YOU ARE A WINNER:** If you have a winning Bingo card, ON WHICH ALL 24 NUMBERS HAVE BEEN MATCHED WITH THE NUMBERS APPEARING EACH WEEK IN THE SUNDAY AND THURSDAY ISSUES OF THE LEADER-NEWS, print your name, address, phone number, and the name of the store where you got your winning card, and mail to this paper at Box 72, Littlefield, Texas 79228 (the envelope containing your winning card must be received by 5:00 p.m. Tuesday of the following week—or bring your winning card to the office of this newspaper at 313 W. 4th Street, Littlefield, Texas by 5:00 p.m. Tuesday of the following week).

### RULES OF THE GAME

**NO OBLIGATION OR PURCHASE NECESSARY:** There is no obligation or purchase necessary. A copy of the paper is available for playing the game at the office of this newspaper—also at the public library—also a Bingo card and/or copies of The Leader-News containing the Bingo numbers may be obtained by mailing your request to this newspaper (please print your name and address clearly). You may play as many cards as you wish—they are free. Get additional cards one at a time—each day.

**DIFFERENT COLORED CARDS EACH WEEK:** The color of the cards changes each week. To be a winner, you must play Bingo cards of the correct color for that week. Mutilated or altered cards will not be honored. ALL 24 NUMBERS ON A CARD MUST BE MATCHED TO WIN.

**CHANCE DETERMINES NUMBERS:** Bingo numbers for each week's game are drawn strictly at random at the office of this newspaper. Some duplication of Bingo numbers may appear in the merchants' ads or elsewhere in the paper. This duplication does not affect the game or the total numbers drawn. All numbers for each week's game will appear somewhere in the sponsoring merchants' ads and possibly elsewhere in the paper. Employees of this newspaper and members of their families are not eligible to win any of the prizes. Newspaper Bingo is a program copyrighted and registered by Marketing-Research Associates, Minneapolis, Minnesota.

**NEWSPAPER BINGO HURRY!**

IF YOU'RE NOT NOW A SUBSCRIBER  
**SUBSCRIBE NOW! PHONE 385-4481**

## Get Your Free Newspaper Bingo Cards At These Littlefield Firms!

START PLAYING TODAY!!!

- Anthony's**  
307 Phelps Ave.
- Atex Oil Company**  
9th & Hall Ave.
- Buster's Food**  
1200 Hall Ave.
- Campbell's Plumbing Co.**  
1022 E. 9th St.
- Case Power & Equipment**  
236 West 2nd
- Connell's Office Supply**  
513 Phelps Ave.
- Cox Furniture & Appliance**  
1804 Hall Ave.
- Dairy Mart Drive-In**  
1020 W. 10th
- Dairy Queen**  
1001 East 9th Street
- E. C. Rodgers Furniture**  
229 Phelps
- Fields Cleaners & Men's Store**  
512 Phelps Ave.
- Findley's Jewelry**  
419 Phelps
- Farrest Price's Western Auto**  
306 Phelps
- The Frontier Store**  
510 Phelps Ave.
- Gibson's Discount Center**  
311 East 8th St.

- Hill Rogers Furniture & Appliance**  
1501 E. 9th
- Jim's Conoco**  
200 Phelps
- Ken's TV & Appliance**  
711 Hall Ave.
- Littlefield Mtr. Parts**  
908 East 9th
- Littlefield TV & Appliance**  
311 W. 4th
- Marcum Olds, Cadillac, Pontiac**  
801 Hall Ave.
- Merlin's Food**  
9th and Hall
- McAnally's Jewelry**  
323 Phelps Ave.
- McCormick's Fina Service**  
917 Delano Ave.
- Moss Shoes**  
403 Phelps
- Norma's**  
426 Phelps
- Nelson's True Value Hardware**  
620 E. 3rd.
- Pat's Record Center**  
515 Phelps
- Pay & Save Food**  
810 E. 10th Street 322 E. Delano

- Penney's**  
408 Phelps
- Pete Shipley Gulf Service**  
814 Hall Ave.
- Pioneer Super Market**  
205 W. 3rd
- Pratt's Jewelry**  
5th & XIT Drive
- Prescription Shop**  
401 W. 6th
- Renfro Bros. Super Market**  
819 E. 4th
- Roden Rexall Drug**  
431 Phelps Ave.
- Sears Roebuck & Co.**  
406 Phelps Ave.
- Shook Tire Co.**  
1028 E. 9th Street
- Sprouse Reitz Co. Inc.**  
426 Phelps
- Stacy-Mason Inc.**  
418 Phelps
- Texaco Inc.-Gene Ratliff**  
No. 1 6th & Hall No. 2 Highway 385 & 84 Overpass
- Ware's**  
407 Phelps
- West Drug & Pharmacy**  
5th & XIT Drive
- Wright's Prescription Drug**  
331 Phelps

# WORSHIP IN CHURCH

and get a spiritual lift  for the whole week



**for Carl Yastrzemski.**

## Power Is

FAITH. That simple faith of our fathers is still the strongest force on the face of the earth. "It has the highest batting average for good," says outfielder Carl Yastrzemski, Boston Red Sox triple crown winner in 1967 and American League Batting champion in 1968. "I believe that God goes to bat for and with a fellow when the going gets rough. He adds power and purpose to everything I undertake. This knowledge, coupled with my faith in all people, especially my team mates, has helped me field some of the toughest problems of my life."

To Yastrzemski, the 1967 Red Sox were the epitome of power. They won the pennant. "In a sea of doubt, we believed we could and we were. The enthusiastic support from our Winter Haven training center and our loyal New England fans spelled the difference in many close games." With all men God spells the difference between victory and defeat in the closest game of all, the game of life.

"Yes, I believe in an Omnipresent Power, the greatness of America, and the goodness of people. My personal family and my Red Sox family all find comfort, strength and happiness when we worship together."



YOU IN THE CHURCH  
THE CHURCH IN YOU

There is a contribution for good. Be a regular CHURCH GOER and a BIBLE READER.

© William, Hammond, Parsons, Goodrich  
Box 221 - Fort Worth, Texas



MEMBERS of Irvin Street Baptist Church conducted their annual Building Banquet here last Friday night at the church. Shown is an over-all view of some of who attended.

## SPRINGLAKE - CIRCLE

MRS. TOM STANSELL 285-2572

MISS DEBBIE BERRY and Miss Debbie Humble, both of Levelland, called Saturday in the home of Mrs. L.A. George and Mrs. Bernice Smith.

MR. AND MRS. J.T. Gibson had as guests Sunday his brother and sister-in-law, Mr. and Mrs. Joe Gibson of Canyon, and a brother and family, Mr. and Mrs. Kenneth Gibson and Gloria of Amarillo.

MR. AND MRS. Jack Edwards had with them during the weekend their daughter and grandson, Mrs. Bob Corley and Lynn of Lamesa.

MRS. ETHEL DRAKE was hostess to the Thursday Bridge Club. Guests were Mmes. K.B. Parish, W.B. McMillan, Jim Stephens, J.T. Gibson, Hollis Cain, Billy Wayne Clayton and James Sanderson.

MR. AND MRS. Leon Hair have had as recent guests their son and family, Mr. and Mrs. Kenneth Hair, Pamela and Christina of Sylmar, Calif.

MR. AND MRS. N. W. Livesay were in Hereford Thursday with their son and family, Mr. and Mrs. L.J. Livesay, Lyle and Mary. They visited Mr. and Mrs. Waters and Mr. and Mrs. Leo Price.

MR. AND MRS. Charlie Bussell and their daughter, Mrs. Guy Daughtrey attended a reception Sunday, honoring his brother and sister-in-law, Mr. and Mrs. R.C. Bussell on their sixtieth birthday. The reception was in the honorees' home near Tulla.

MRS. C. T. WOOD of Littlefield stayed from Thursday until Saturday with her daughter and family, Mr. and Mrs. T.C. Kennedy, Karin, Chuck and Connie.

MR. AND MRS. C.W. Phillips had as recent visitors their daughters and families, Mr. and Mrs. Hubert Waldrop, Linda and Phillip of Stratford, Mr. and Mrs. Milford Lambright and Cheryle of Sunnett, and Mr. and Mrs. Larry Lambright and Marc of Lubbock. Also the Phillips youngest daughter and family, Mr. and Mrs. Cecil Maddox and Nika of Friona, and Mrs. Phillips' sister, Miss Gladys Holley of Plainview.

MR. AND MRS. C. B. Williams and Craig of Whitesboro have been visiting her sister and family, Mr. and Mrs. A.D. Moses and Carla.

DALE GABEHART of Canyon spent the weekend with his parents, Mr. and Mrs. Albert Gabehart.

SPENDING THE WEEKEND with Mr. and Mrs. Ray Gabehart were daughter, Mrs. Pat Pennington and family, Mrs. Kenneth Gabehart and Pat, all of Yellowknife, Alaska.

MR. AND MRS. J.W. Larry and Connie of Arizona Saturday Tuesday. They returned Dear's nieces and nephews, Cindy and Debra to their home at Coolidge, after they visited the Dear family weeks. They are the children of Mr. and Mrs. Bob Stagg and Mrs. Dear and children visited in Williamsburg with her mother, Mrs. Mabel The Dear's oldest daughter, Myrna returned home with relatives and friends three weeks.

## Folk Rock Musical Presented Today

The Wesley United Methodist Church of Levelland, will present the Tim Rice and Andrew Lloyd Webber Production of "Joseph and the Amazing Technicolor Dreamcoat", under the direction of Mrs. Shirley Jeffcoat, in three performances at 10:45 a.m., 3 p.m. today in the sanctuary of Wesley United Methodist Church.

The folk rock musical was written by the author, composer of the now famous "Jesus Christ Superstar".

The Wesley presented the Biblical account of Joseph's dreams, in a modern style, is the only known in the entire southern United States area.

The appeal of the musical all ages is evidenced by the fact that the Wesley group has invited to perform in the church in Lubbock, at Texas University and as far as Southern Methodist University in the Dallas-Ft. Worth area.

The Wesley presented the Biblical account of Joseph's dreams, in a modern style, is the only known in the entire southern United States area.

## Church Guild Feeds Youth

Following the serving of an evening meal to the youth of the First United Methodist Church Monday, July 14, the Wesleyan Service Guild of the church met for their meeting.

Laverne Seay brought a devotional entitled "I Am There". Charlene Smiley, representative of the Guild, gave a report on the Enrichment weekend meeting she attended at Sequoyah, Fayetteville, Ark.

Ina Mae McQuatters, president elect, and Laverne Seay, outgoing president will be delegates for the Guild weekend meeting at Ceta Canyon, July 24 and 25.

Those in attendance Monday were Mmes. Cecil Lora Brown, Hettie Bussanmas, Lois Pharris, Rachel Byrd, Gladys Joplin, Mildred Smiley, Bertha Arnold, Jess Harlan, Eros Caldwell, Mattie Lou Clark, Jewel Grant, Ina Mae McQuatters, LaVerne Seay, Grace Murphy, Ruth Wade and Miss Charlene Smiley.

## Salad Supper Fetes Choir

The Singing Saints choir of the First Baptist Church of Littlefield met Tuesday evening, in the home of Rose Bass for a backyard salad supper and rehearsal, directed by Al Jordan.

Twenty-nine members and three guests attended: Messers and Mmes. Al Jordan, Pryor Hammons, J.D. Ewins L.M. Barnett, Bill Jeffries, Curtis Chisholm, and Buck Ross; Mmes. Susie Rowe, Velma Cooper, Lora Acord, Ella Lindley, Lorene Hulse, J.C. Robertson, L.L. Dunn, J.O. Brooke, M.T. McKinnon, Gladys Houk, Willie Benton, Maude Toney, Flora Best Boone, Rose Bass; Glenn Blackmon and U.E. Kelly.

Visitors were Ila Sewell, Belinda Jordan and the pastor, Rev. A.J. Kennemer.

The next meeting will be August 10, in the home of Mrs. Boone.

## Ten Wrecks Investigated

The Texas Highway Department investigated ten accidents on rural highways in Lamb County during the month of July, according to Sergeant Tom Keffer, Highway Supervisor of this area.

These crashes resulted in persons injured.

The rural traffic accident summary for this county the first six months shows a total of 40 accidents resulting in two persons and 25 persons injured.

The rural traffic accident summary for the county the Lubbock Department of Public Safety Report for 1971, shows a total of 10 accidents resulting in 10 persons killed and 308 persons injured. This was 19 less accidents and less fatalities, an 46 percent reduction during May.

The ten traffic deaths in month of June, 1970 occurred the following counties: with two, Hale, Metapal, Pinto, Stonewall, O'Donley, Hardema and chinson with one each.

## Pastor Named At Bula Church

BULA-Mr. and Mrs. Ronnie Green and children Tammy and Bret have moved into the Bula community. Ronnie will be pastor for the Baptist Church there.

He will be ordained as a minister into the Baptist Church today, in a service at the First Baptist Church of Petersburg, by Dr. Don Olive from Wayland Baptist College.

Green has been doing work at Wayland College, and is a candidate for graduation in December.

The Greens moved to Bula from Petersburg.

Lloyd's of London writes all forms of insurance except life insurance.

## Kevin Hutson On Honor List

Kevin Allen Hutson of Littlefield is among approximately 650 students at the University of Texas who have been named to the spring semester honor roll for the College of Business Administration.

To qualify for the list, Kevin took 12 or more semester hours of graded work, and passed all courses. He compiled at least three hours of A work and averaged above a B in all courses taken.

## The Business Firms Listed On This Spiritual Page Make It Possible, We Owe Them Our Gratitude

- |  |   |   |
|--|---|---|
| <p><b>ARMES CHEVROLET CO.</b><br/>Troy Armes</p> <p><b>DAIRY MART</b><br/>L.V. And Opal Pies.</p> <p><b>PIONEER SUPER MARKET</b><br/>Alvis Tubbs-Lee Haynes</p> <p><b>FRANK CUMMINGS AGENCY</b><br/>And Staff</p> <p><b>W.O. HAMPTON GIN</b><br/>Spade, Texas</p> <p><b>FIRST NATIONAL BANK</b><br/>Don Bell</p> <p><b>B&amp;C PUMP MACHINE WORKS</b><br/>John Clayton-W.H. Berry, Jr.</p> | <p><b>LUCE &amp; NELSON IMPLEMENTS</b><br/>Ralph And Jim Nelson</p> <p><b>SHOOK TIRE COMPANY</b><br/>Orville Bassett &amp; Employees</p> <p><b>E.C. RODGERS FURNITURE</b><br/>And Employees</p> <p><b>LITTLEFIELD BUTANE CO.</b><br/>Ace Bridwell &amp; Employees</p> <p><b>HAMMONS FUNERAL HOME</b><br/>Pryor Hammons</p> <p><b>BRITAIN PHARMACY</b><br/>M.M. And J.T. Brittain</p> <p><b>DAIRY QUEEN</b><br/>Frank Robinson</p> | <p><b>KNIGHT REST HOME</b><br/>Jean Chesler And Staff</p> <p><b>LITTLEFIELD FEDERAL SAVINGS &amp; LOAN</b><br/>301 KIT Drive</p> <p><b>LUBBOCK BLDG. PRODUCTS</b><br/>Littlefield-Wayde Streety</p> <p><b>XIT GARAGE</b><br/>W.C. And Featrice Stewart</p> <p><b>J-B EQUIPMENT</b><br/>J.W. Bittner And Son</p> <p><b>ADAIR BISHOP DRILLING</b><br/>Adair And Electa Bishop</p> <p><b>LEADER-NEWS</b><br/>And Employees</p> |
|--|---|---|

## Be Strong in the FAITH and Regular in ATTENDANCE at your FAVORITE CHURCH

### Littlefield Churches

- |   |   |
|---|---|
| <p><b>CHURCH OF CHRIST</b><br/>8th and Hall</p> <p><b>UNITED PENTECOSTAL CHURCH</b><br/>Rev. E.E. Houshatter<br/>1520 East 11th</p> <p><b>BIBLE MISSIONARY CHURCH</b><br/>Rev. Hugh Cantrell<br/>1221 West 8th</p> <p><b>FIRST CHRISTIAN CHURCH</b><br/>Doug Morrison<br/>1202 Phelan Ave.</p> <p><b>SALVATION ARMY</b><br/>Captain Daniel Hudson<br/>621 East 8th</p> <p><b>FIRST BAPTIST CHURCH</b><br/>400 East 8th</p> <p><b>PARK VIEW BAPTIST CHURCH</b><br/>Rev. R.N. Tackler<br/>West 5th &amp; Wacker</p> <p><b>SUNSET AVE. BAPTIST CHURCH</b><br/>Rev. Benny Cook<br/>North Sunset Ave.</p> <p><b>CHURCH OF JESUS CHRIST OF LATTER DAY SAINTS</b><br/>Reedy Room, 511 W. 7th</p> | <p><b>FOUR SQUARE GOSPEL CHURCH</b><br/>Rev. James Gilentine<br/>715 Phelan Ave.</p> <p><b>LITTLEFIELD MISSIONARY BAPTIST</b><br/>Rev. David Jackson<br/>KIT Drive and 8th St.</p> <p><b>SEVENTH-DAY ADVENTIST</b><br/>North And Duggan</p> <p><b>FIRST METHODIST CHURCH</b><br/>Rev. David Hamilton<br/>14th And Phelan Ave.</p> <p><b>EMMANUEL LUTHERAN CHURCH</b><br/>Rev. Louis Berthel<br/>408 West 3rd St.</p> <p><b>ST. MARTIN LUTHERAN CHURCH</b><br/>Rev. Thomas Lange<br/>W. 10th And Sunset Ave.</p> <p><b>FIRST PRESBYTERIAN CHURCH</b><br/>Rev. Clem G. Sorey<br/>Levelland Highway</p> <p><b>SACRED HEART CATHOLIC CHURCH</b><br/>Rev. Joe James<br/>Sunset And 8th St.</p> <p><b>CHURCH OF CHRIST</b><br/>Park &amp; 8th St.</p> |
|---|---|

- |  |  |
|--|--|
| <p><b>CHURCH OF CHRIST</b><br/>Odeh Settiff<br/>Park &amp; 9th St.</p> <p><b>MISSION BAPTISTA EL CALVARIO</b><br/>Rev. Celestino Rangel<br/>1100 East 14th</p> <p><b>CHURCH OF GOD IN CHRIST</b><br/>F.S. Duggs<br/>Basin And Hiburn</p> <p><b>IRVIN STREET FIRST BAPTIST</b><br/>Dr. W.A. Terry</p> | <p><b>CHURCH OF THE NAZARENE</b><br/>8th And L.F.D. Drive<br/>Rev. Curtis Green</p> <p><b>ASSEMBLY OF GOD</b><br/>Rev. H.L. Hallmark<br/>Hall at College Ave.</p> <p><b>CHURCH OF CHRIST</b><br/>East West, Minor<br/>17th &amp; Crescent Drive</p> <p><b>CHURCH OF CHRIST</b><br/>Highway 385</p> |
|--|--|

### Area Churches

- |  |  |
|--|--|
| <p><b>LUMS CHAPEL BAPTIST</b><br/>Rev. W.H. Hill</p> <p><b>AMHERST</b><br/>First Methodist<br/>Douglas W. Gossett</p> <p><b>Church Of Christ</b><br/>Leonard H. Tittle<br/>First Baptist<br/>T. Glenn Wilson</p> <p><b>BULA</b><br/>Church Of Christ<br/>Methodist<br/>First Baptist</p> <p><b>SUDAN</b><br/>Church Of God Of Prophecy<br/>1st And Wilson<br/>Rev. Steve Couch</p> | <p><b>SPADE</b><br/>First Methodist<br/>Rev. Ben Day<br/>First Baptist<br/>J.J. Terry</p> <p><b>Church Of Christ</b><br/>Mark Greenway</p> <p><b>HART CAMP</b><br/>First Baptist<br/>Rev. John Walker</p> <p><b>FIELDTON</b><br/>First Baptist<br/>David Burum, Pastor</p> <p><b>CHURCH OF CHRIST</b><br/>ROCKY FORD BAPTIST<br/>Rev. Ray Harrison</p> |
|--|--|



**OLTON**

**SMITH JR.** 285-2385

**MRS. J. HIPP.** Mr. and Mrs. Bob HIPP, business trip to Austin last week on this trip she will teach health and fitness High School in September.

**MRS. DANNY COOK.** Mrs. Cook arrived at a 9 lbs. 1 oz. Lisa Danise who was born June 22 in Lubbock. Her parents are Mr. and Mrs. McGill.

**MRS. DOUGLAS SHAWNA.** Mrs. Shawna and her daughter Keri have returned from a vacation in the Rockies and will be home Sunday.

**MRS. JEFF MOYER.** Mrs. Moyer and her family were guests of the home of Mr. and Mrs. McCord.

**MRS. RANDALL GRIMSLEY.** Mrs. Grimsley and her family have returned from a vacation in the Rockies and will be home Sunday.

**MRS. L.T. DAVIS.** Mrs. Davis and her family were guests of the home of Mr. and Mrs. Floyd Powell and Mrs. J. Pearson, Okla. Mrs. Davis is the daughter of Mr. and Mrs. Harwood.

**MRS. CHARLES CRANFORD.** Mrs. Cranford and her family are here visiting in the home of their daughter and family Mr. and Mrs. Douglas Lawyer, Shauna, Tami, Gindi and Keri.

**MRS. AUBREY RUSSELL.** Mrs. Russell and her family are here visiting in the home of their daughter and family Mr. and Mrs. Frank Cornelius, Mr. and Mrs. Elmer J. Moore and Mr. and Mrs. M.P. Brign Brigrance.



**TEN LAMB COUNTY representatives took part in the 12th annual 4-H Electric Camp sponsored by Southwestern Public Service Company, held July 12-16 at Camp Scott Able in the Sacramento Mountains of New Mexico. Bill Harr of the Lubbock office of the electric company instructed the group which included, front row, left to right; Harr; Randy Bales, Amherst; Jim Allison, Pleasant Valley; Jerry Ogerly, Littlefield; Gary Don Gartin, Pleasant Valley. Back row, Bobby Brunson, Assistant County Agent, Littlefield; Pam Holland, Amherst; Helen Black, Sudan; Connie Ham, Sudan; Denese Cornelius, Amherst; and Jeni D. Brunson, leader from Littlefield.**

**BULA**



**MRS. JOHN BLACKMAN** 933-2328

**MR. AND MRS. V. C. Weavers** niece and husband, Vern and Jennie Volker and children Craig and Stephi of Tulsa, Okla. visited with them this week.

**SHERRY WITHROW,** daughter of Mr. and Mrs. Jack Withrow left Monday morning from the Lubbock Airport for Gutamala City. She is to be met at the airport by Mr. and Mrs. Jerry Hill, Church of Christ missionaries at Gutamala. Sherry will be making her home for the next six weeks with missionaries in that country and helping in any capacity she is needed with the Church work there.

**MR. AND MRS. Cleo Aduddell** from Hollister, Calif. are here for a visit with her mother, Mrs. Nettie Blackman at the West Plains Nursing home in Muleshoe, and also with other relatives in the area. Saturday, Mrs. Blackman had all of her children to see her. First time for all the children to be with their mother at the same time in twenty years. She has six children.

**MR. AND MRS. Bert Killingworth** from Robey were weekend guests in the Paul Young home. Mrs. Killingworth and Paul are brother and sister.

**MR. AND MRS. Nolan Harlan** and children visited Wednesday evening in the home of her mother, Mrs. Mary Britt of Amherst. They also visited with her nephew and family, Mr. and Mrs. Don Britt from East Andover, Mass.

**MR. AND MRS. Lee Carroll Simmons** and boys of Plainview, visited Sunday afternoon with his father, Oliver Simmons and grandparents, Mr. and Mrs. F.L. Simmons.

**MRS. NOLAN HARLAN** and children Ann and John attended the Yarborough reunion, Sunday at the Edmonson Community Center building.

**MRS. BETTY WILLIAMS** and Mrs. Linda Samples and children DeShawn and Tarsha from Lubbock spent the day Tuesday with their aunt and uncle, Mr. and Mrs. Gene Bryan.

**MISS GLADYAS SETLIFF** of Hereford visited the first of the week with her mother, Mrs. Julia Setliff and son, Chester.

**MR. AND MRS. Jack Withrow** honored their daughter, Sherry, Saturday afternoon with a farewell supper. Relatives attending were Mr. and Mrs. J.W. Withrow of Sudan; Mrs. Lola Lentz of Littlefield; Mr. and Mrs. Joe Price of Olton; and Bob Wood of Littlefield.

**MRS. JOHN HUBBARD** drove to Amarillo Monday after

Miss Vina Tugman and Mrs. Rowena Richardson. Miss Tugman had been in the Baptist High Plains Hospital at Amarillo for a week following eye surgery. Her sister, Mrs. Richardson has been staying with her.

**VISITORS** the past week in the Bill Brewer home were Mr. and Mrs. Doyle Ballard and children, Clay and Wayne from Norwalk, Calif.; Mr. and Mrs. Dave Dillard from Galveston; and Mr. and Mrs. John Latham and children, Nancy and Carla from Los Angeles, Calif.

**JOE SALEM,** accompanied by his wife, Mrs. Salem of Sudan were guests Sunday morning and evening at the Methodist church where he spoke at both services. Sunday evening he showed pictures of his travel in seven foreign countries.

**MRS. NOLAN HARLAN** and children Ann and John took Mrs. Betty Shepherd to her home at Jean, Monday, returning Tuesday. Mrs. Shepherd has spent the past two weeks with her sister, Mrs. Lula Harlan.

**MR. AND MRS. Dennis Medlin** and children of Brownfield spent the weekend with their parents, Mr. and Mrs. L.H. Medlin and Mr. and Mrs. R.P. McCall.

**School Books On Display**

Textbooks now being considered for possible state adoption beginning with the 1972-73 school year may be reviewed by interested Lamb County citizens at the Regional XVII education service center in Lubbock.

Copies of each new book now in print were shipped by the individual publishers to the service center for use by the local staff members and review by groups and individuals. Books with later production schedules must be delivered to each center by August 16.

New textbooks in five elementary and 16 high school subjects are now being examined by the 15-member State Textbook Committee and its advisors. The committee will present its list of recommended materials to the commissioner of education by September 15 with adoption by the State Board of Education scheduled for November 13.

A compilation of all titles filed by the publishers in their letters of intent to submit books for adoption and copies of the textbook proclamation have been mailed to all school districts in the state and interested groups and individuals by the Texas Education Agency.

**AREA SERVICEMEN**

**ALBERTO ALVAREZ** Army Private Victor Alvarez, step-son of Alberto Belez of Route 2, Morton, has been assigned to temporary duty at the Naha, Okinawa, Military Post with the 573rd Transportation Company.

The 17-year-old soldier is serving as a stevedore to help offset the effects of a stevedore strike which is hampering the port operations. He will be on duty until the strike of the dock workers is settled.

He is regularly stationed at Ft. Polk, La.

**Kenneth Gore Is Training At Gen. Tel.**

Kenneth Gore, General Telephone central office foreman trainee and assistant to C.R. Morgan, Littlefield District central office foreman, was engaged by General Telephone Company June 14th. He will be in the Littlefield area from six months to a year.

He is a graduate from Southern Illinois University with a degree in Business Administration in 1966.

His military service was with the Navy from July 1966 to April 1970.

He resided in San Antonio before moving to Littlefield. His hobbies are photography, golf and working with children.

**Citizens Make Industrial Tour**

Ten interested citizens visited Gregg's Upholstery Shop Wednesday during the first Chamber of Commerce sponsored Industrial Visitation tour.

Guests learned that Gregg manufactures ladies' sports purses of vinyl materials and distributes them through retail outlets in Denver, Colo. and Albuquerque, N.M.

In addition to his regular upholstering business, Gregg manufactures irrigation boots and other items.

**Farm Loans**  
**Farm Equipment Loans**  
**Farm Operating Loans**  
**Favorable Rates**

**SECURITY SAVING BANK**  
Member F.D.I.C.

**SUNDAY MONDAY TELEVISION SCHEDULE WEDNESDAY THURSDAY FRIDAY SATURDAY**

Channel	11 (KCBD)	13 (KLBK)	28 (KSEL)	
<b>SUNDAY</b>	<p>7:00 Early Report*</p> <p>7:05 Farm Report*</p> <p>7:25 Today's Weather*</p> <p>7:30 Today's News*</p> <p>8:25 Morning Report*</p> <p>8:30 Today Show*</p> <p>9:00 Dina's Place*</p> <p>9:30 Concentration*</p> <p>10:00 Sale of the Century*</p> <p>10:30 Hollywood Squares*</p> <p>11:00 Jeopardy*</p> <p>11:30 Who, What or Where*</p> <p>11:55 News*</p> <p>12:00 Mid-Day Report*</p> <p>12:15 Community Close-Up*</p> <p>12:30 Garagiola Memory Game*</p> <p>1:00 Days of Our Lives*</p> <p>1:30 The Doctors*</p> <p>2:00 Another World*</p> <p>2:30 Bright Promise*</p> <p>3:00 Somers*</p> <p>3:30 Peyton Place*</p> <p>4:00 "Back to God's Country"</p> <p>5:30 NBC Nightly News*</p> <p>6:00 Evening Report*</p> <p>6:30 From A Bird's Eye View*</p> <p>7:00 "The Blue-Eyed Horse"</p> <p>8:00 "City Beneath the Sea"</p> <p>10:00 Final Report</p> <p>10:30 Tonight Show</p> <p>12:00 New Mexico Report</p> <p>12:15 Sign Off</p>	<p>6:30 Men From Shiloh*</p> <p>8:00 Des O'Connor Show*</p> <p>9:00 Four in One*</p> <p>10:00 Final Report*</p> <p>10:30 Tonight Show*</p> <p>12:00 New Mexico Report*</p> <p>12:15 Sign Off</p>	<p>6:30 Family Affair*</p> <p>7:00 Lancers*</p> <p>8:00 "Sons and Lovers"</p> <p>10:00 Channel 13 News*</p> <p>10:20 Channel 13 Weather*</p> <p>10:30 "Make haste to Live"</p> <p>12:10 Sign Off</p>	<p>6:30 The High Chaparral*</p> <p>7:30 Name of the Game*</p> <p>8:00 Strange Report*</p> <p>10:00 Final Report*</p> <p>10:30 Tonight Show*</p> <p>12:00 New Mexico Report*</p> <p>12:15 Sign Off</p>
<b>MONDAY</b>	<p>6:59 Sign On</p> <p>7:00 CBS Morning News*</p> <p>8:00 Captain Kangaroo*</p> <p>9:00 The Lucy Show*</p> <p>9:30 The Three Stooges</p> <p>10:00 Family Affair*</p> <p>10:30 Love of Life*</p> <p>11:00 Where the Heart is*</p> <p>11:25 Midday News*</p> <p>11:30 Search For Tomorrow*</p> <p>12:00 Channel 13 News*</p> <p>12:30 As The World Turns*</p> <p>1:00 Love Is A Many Splendored Thing*</p> <p>1:30 Guiding Light*</p> <p>2:00 Secret Storm*</p> <p>2:30 Edge of Night*</p> <p>3:00 Matinee Theatre</p> <p>4:30 Beverly Hillsbillies*</p> <p>5:00 Gomer Pyle*</p> <p>5:30 CBS Evening News*</p> <p>6:00 Channel 13 News*</p> <p>6:15 Channel 13 Weather*</p> <p>6:20 Channel 13 Sports*</p> <p>6:30 Gunsmoke*</p> <p>7:30 Here's Lucy*</p> <p>8:00 Mayberry R. F. D.*</p> <p>8:30 Doris Day</p> <p>9:00 The CBS Newcomers*</p> <p>10:00 Channel 13 News</p> <p>10:20 Channel 13 Weather*</p> <p>10:30 "Plainsman and the Lady"</p> <p>12:05 Sign Off</p>	<p>6:30 Mod Squad*</p> <p>7:30 "Old Man, Who Cried Wolf"</p> <p>9:00 Marcus Welby*</p> <p>10:00 News Scope*</p> <p>10:35 Dick Cavett*</p> <p>12:00 Sign Off</p>	<p>6:30 Courtship of Eddie's Father*</p> <p>7:00 Room 222*</p> <p>7:30 The Smith Family*</p> <p>8:00 Love On A Rooftop*</p> <p>8:30 The Immortal*</p> <p>9:30 NFL Action*</p> <p>10:00 News In Motion*</p> <p>10:35 Dick Cavett</p> <p>12:00 Sign Off</p>	<p>6:30 The Brady Bunch*</p> <p>7:00 P. H. R. &amp; The Professor*</p> <p>7:30 The Partridge Family*</p> <p>8:00 That Girl*</p> <p>8:30 The Odd Couple*</p> <p>9:00 Love, American Style*</p> <p>10:00 News Scope*</p> <p>10:35 Dick Cavett*</p> <p>12:00 Sign Off</p>
<b>TUESDAY</b>	<p>6:59 Sign On</p> <p>7:00 CBS Morning News*</p> <p>8:00 Captain Kangaroo*</p> <p>9:00 The Lucy Show*</p> <p>9:30 The Three Stooges</p> <p>10:00 Family Affair*</p> <p>10:30 Love of Life*</p> <p>11:00 Where the Heart is*</p> <p>11:25 Midday News*</p> <p>11:30 Search For Tomorrow*</p> <p>12:00 Channel 13 News*</p> <p>12:30 As The World Turns*</p> <p>1:00 Love Is A Many Splendored Thing*</p> <p>1:30 Guiding Light*</p> <p>2:00 Secret Storm*</p> <p>2:30 Edge of Night*</p> <p>3:00 Matinee Theatre</p> <p>4:30 Beverly Hillsbillies*</p> <p>5:00 Gomer Pyle*</p> <p>5:30 CBS Evening News*</p> <p>6:00 Channel 13 News*</p> <p>6:15 Channel 13 Weather*</p> <p>6:20 Channel 13 Sports*</p> <p>6:30 Gunsmoke*</p> <p>7:30 Here's Lucy*</p> <p>8:00 Mayberry R. F. D.*</p> <p>8:30 Doris Day</p> <p>9:00 The CBS Newcomers*</p> <p>10:00 Channel 13 News</p> <p>10:20 Channel 13 Weather*</p> <p>10:30 "Plainsman and the Lady"</p> <p>12:05 Sign Off</p>	<p>6:30 Mod Squad*</p> <p>7:30 "Old Man, Who Cried Wolf"</p> <p>9:00 Marcus Welby*</p> <p>10:00 News Scope*</p> <p>10:35 Dick Cavett*</p> <p>12:00 Sign Off</p>	<p>6:30 Courtship of Eddie's Father*</p> <p>7:00 Room 222*</p> <p>7:30 The Smith Family*</p> <p>8:00 Love On A Rooftop*</p> <p>8:30 The Immortal*</p> <p>9:30 NFL Action*</p> <p>10:00 News In Motion*</p> <p>10:35 Dick Cavett</p> <p>12:00 Sign Off</p>	<p>6:30 The Brady Bunch*</p> <p>7:00 P. H. R. &amp; The Professor*</p> <p>7:30 The Partridge Family*</p> <p>8:00 That Girl*</p> <p>8:30 The Odd Couple*</p> <p>9:00 Love, American Style*</p> <p>10:00 News Scope*</p> <p>10:35 Dick Cavett*</p> <p>12:00 Sign Off</p>
<b>WEDNESDAY</b>	<p>6:59 Sign On</p> <p>7:00 CBS Morning News*</p> <p>8:00 Captain Kangaroo*</p> <p>9:00 The Lucy Show*</p> <p>9:30 The Three Stooges</p> <p>10:00 Family Affair*</p> <p>10:30 Love of Life*</p> <p>11:00 Where the Heart is*</p> <p>11:25 Midday News*</p> <p>11:30 Search For Tomorrow*</p> <p>12:00 Channel 13 News*</p> <p>12:30 As The World Turns*</p> <p>1:00 Love Is A Many Splendored Thing*</p> <p>1:30 Guiding Light*</p> <p>2:00 Secret Storm*</p> <p>2:30 Edge of Night*</p> <p>3:00 Matinee Theatre</p> <p>4:30 Beverly Hillsbillies*</p> <p>5:00 Gomer Pyle*</p> <p>5:30 CBS Evening News*</p> <p>6:00 Channel 13 News*</p> <p>6:15 Channel 13 Weather*</p> <p>6:20 Channel 13 Sports*</p> <p>6:30 Gunsmoke*</p> <p>7:30 Here's Lucy*</p> <p>8:00 Mayberry R. F. D.*</p> <p>8:30 Doris Day</p> <p>9:00 The CBS Newcomers*</p> <p>10:00 Channel 13 News</p> <p>10:20 Channel 13 Weather*</p> <p>10:30 "Plainsman and the Lady"</p> <p>12:05 Sign Off</p>	<p>6:30 Mod Squad*</p> <p>7:30 "Old Man, Who Cried Wolf"</p> <p>9:00 Marcus Welby*</p> <p>10:00 News Scope*</p> <p>10:35 Dick Cavett*</p> <p>12:00 Sign Off</p>	<p>6:30 Courtship of Eddie's Father*</p> <p>7:00 Room 222*</p> <p>7:30 The Smith Family*</p> <p>8:00 Love On A Rooftop*</p> <p>8:30 The Immortal*</p> <p>9:30 NFL Action*</p> <p>10:00 News In Motion*</p> <p>10:35 Dick Cavett</p> <p>12:00 Sign Off</p>	<p>6:30 The Brady Bunch*</p> <p>7:00 P. H. R. &amp; The Professor*</p> <p>7:30 The Partridge Family*</p> <p>8:00 That Girl*</p> <p>8:30 The Odd Couple*</p> <p>9:00 Love, American Style*</p> <p>10:00 News Scope*</p> <p>10:35 Dick Cavett*</p> <p>12:00 Sign Off</p>
<b>THURSDAY</b>	<p>6:59 Sign On</p> <p>7:00 CBS Morning News*</p> <p>8:00 Captain Kangaroo*</p> <p>9:00 The Lucy Show*</p> <p>9:30 The Three Stooges</p> <p>10:00 Family Affair*</p> <p>10:30 Love of Life*</p> <p>11:00 Where the Heart is*</p> <p>11:25 Midday News*</p> <p>11:30 Search For Tomorrow*</p> <p>12:00 Channel 13 News*</p> <p>12:30 As The World Turns*</p> <p>1:00 Love Is A Many Splendored Thing*</p> <p>1:30 Guiding Light*</p> <p>2:00 Secret Storm*</p> <p>2:30 Edge of Night*</p> <p>3:00 Matinee Theatre</p> <p>4:30 Beverly Hillsbillies*</p> <p>5:00 Gomer Pyle*</p> <p>5:30 CBS Evening News*</p> <p>6:00 Channel 13 News*</p> <p>6:15 Channel 13 Weather*</p> <p>6:20 Channel 13 Sports*</p> <p>6:30 Gunsmoke*</p> <p>7:30 Here's Lucy*</p> <p>8:00 Mayberry R. F. D.*</p> <p>8:30 Doris Day</p> <p>9:00 The CBS Newcomers*</p> <p>10:00 Channel 13 News</p> <p>10:20 Channel 13 Weather*</p> <p>10:30 "Plainsman and the Lady"</p> <p>12:05 Sign Off</p>	<p>6:30 Mod Squad*</p> <p>7:30 "Old Man, Who Cried Wolf"</p> <p>9:00 Marcus Welby*</p> <p>10:00 News Scope*</p> <p>10:35 Dick Cavett*</p> <p>12:00 Sign Off</p>	<p>6:30 Courtship of Eddie's Father*</p> <p>7:00 Room 222*</p> <p>7:30 The Smith Family*</p> <p>8:00 Love On A Rooftop*</p> <p>8:30 The Immortal*</p> <p>9:30 NFL Action*</p> <p>10:00 News In Motion*</p> <p>10:35 Dick Cavett</p> <p>12:00 Sign Off</p>	<p>6:30 The Brady Bunch*</p> <p>7:00 P. H. R. &amp; The Professor*</p> <p>7:30 The Partridge Family*</p> <p>8:00 That Girl*</p> <p>8:30 The Odd Couple*</p> <p>9:00 Love, American Style*</p> <p>10:00 News Scope*</p> <p>10:35 Dick Cavett*</p> <p>12:00 Sign Off</p>
<b>FRIDAY</b>	<p>6:59 Sign On</p> <p>7:00 CBS Morning News*</p> <p>8:00 Captain Kangaroo*</p> <p>9:00 The Lucy Show*</p> <p>9:30 The Three Stooges</p> <p>10:00 Family Affair*</p> <p>10:30 Love of Life*</p> <p>11:00 Where the Heart is*</p> <p>11:25 Midday News*</p> <p>11:30 Search For Tomorrow*</p> <p>12:00 Channel 13 News*</p> <p>12:30 As The World Turns*</p> <p>1:00 Love Is A Many Splendored Thing*</p> <p>1:30 Guiding Light*</p> <p>2:00 Secret Storm*</p> <p>2:30 Edge of Night*</p> <p>3:00 Matinee Theatre</p> <p>4:30 Beverly Hillsbillies*</p> <p>5:00 Gomer Pyle*</p> <p>5:30 CBS Evening News*</p> <p>6:00 Channel 13 News*</p> <p>6:15 Channel 13 Weather*</p> <p>6:20 Channel 13 Sports*</p> <p>6:30 Gunsmoke*</p> <p>7:30 Here's Lucy*</p> <p>8:00 Mayberry R. F. D.*</p> <p>8:30 Doris Day</p> <p>9:00 The CBS Newcomers*</p> <p>10:00 Channel 13 News</p> <p>10:20 Channel 13 Weather*</p> <p>10:30 "Plainsman and the Lady"</p> <p>12:05 Sign Off</p>	<p>6:30 Mod Squad*</p> <p>7:30 "Old Man, Who Cried Wolf"</p> <p>9:00 Marcus Welby*</p> <p>10:00 News Scope*</p> <p>10:35 Dick Cavett*</p> <p>12:00 Sign Off</p>	<p>6:30 Courtship of Eddie's Father*</p> <p>7:00 Room 222*</p> <p>7:30 The Smith Family*</p> <p>8:00 Love On A Rooftop*</p> <p>8:30 The Immortal*</p> <p>9:30 NFL Action*</p> <p>10:00 News In Motion*</p> <p>10:35 Dick Cavett</p> <p>12:00 Sign Off</p>	<p>6:30 The Brady Bunch*</p> <p>7:00 P. H. R. &amp; The Professor*</p> <p>7:30 The Partridge Family*</p> <p>8:00 That Girl*</p> <p>8:30 The Odd Couple*</p> <p>9:00 Love, American Style*</p> <p>10:00 News Scope*</p> <p>10:35 Dick Cavett*</p> <p>12:00 Sign Off</p>
<b>SATURDAY</b>	<p>7:00 Tom Foolery Show*</p> <p>7:30 Heckle and Jeckle*</p> <p>8:00 Woody Woodpecker*</p> <p>8:30 The Bugsloos*</p> <p>9:00 Doctor Doolittle*</p> <p>9:30 The Pink Panther*</p> <p>10:00 H. R. Pufnstuf*</p> <p>10:30 Here Comes the Grump*</p> <p>11:00 Hot Dog*</p> <p>11:30 Jambo*</p> <p>12:00 Universal Startime</p> <p>2:00 Baseball Game of the Week</p> <p>4:00 "Red Head From Wyoming"</p> <p>5:30 Sat. Night News*</p> <p>6:00 Evening Report*</p> <p>6:30 "Corridor 405"</p> <p>7:30 "Return From Ashes"</p> <p>10:00 Final Report</p> <p>10:30 "Now You See It, Now You Don't" Jonathan Winters</p> <p>12:15 New Mexico Report</p> <p>12:30 Sign Off</p>	<p>6:58 Sign On</p> <p>7:00 Bugs Bunny*</p> <p>8:00 Sabrina*</p> <p>9:00 Jackie and the Pussycat*</p> <p>9:30 Harlem Globetrotters*</p> <p>10:00 Archie Fun House</p> <p>10:30 Scooby Doo*</p> <p>11:00 The Monkees*</p> <p>12:00 Dastardly and Muttley*</p> <p>12:30 The Jetsons*</p> <p>1:00 Larry Kane Show*</p> <p>2:00 Wrestling*</p> <p>3:00 Sports Review*</p> <p>3:30 Westchester Classic*</p> <p>5:00 Death Valley Days*</p> <p>5:30 News &amp; Roger Mudd*</p> <p>6:00 Channel 13 News</p> <p>6:30 Weather, Sports*</p> <p>7:30 My Three Sons*</p> <p>8:00 Arnie*</p> <p>8:30 Mary Tyler Moore*</p> <p>9:00 Miss Universe Pageant*</p> <p>10:30 News &amp; Weather*</p> <p>10:45 "I Married A Monster from Outer Space"</p> <p>12:15 "The Cheaters"</p> <p>1:55 Sign Off</p>		

**IT'S HERE**  
**MOTOROLA QUASAR HAS IT**  
**Insta-Matic® Color Tuning**  
**NO FUSS - NO MUSS**  
**PUSH ONE BUTTON,**  
**GREAT COLOR PICTURE EVERYTIME**

Mediterranean Styling  
Model WU822FP. 23" (diag. meas.)  
picture. Genuine Elm veneers and select hardwood solids in Mission Pecan finish.

**\$660**

**PAT'S RECORD CENTER**

From the makers of **Quasar** Color TV by **MOTOROLA**



**STARTS MONDAY 9 A.M.**

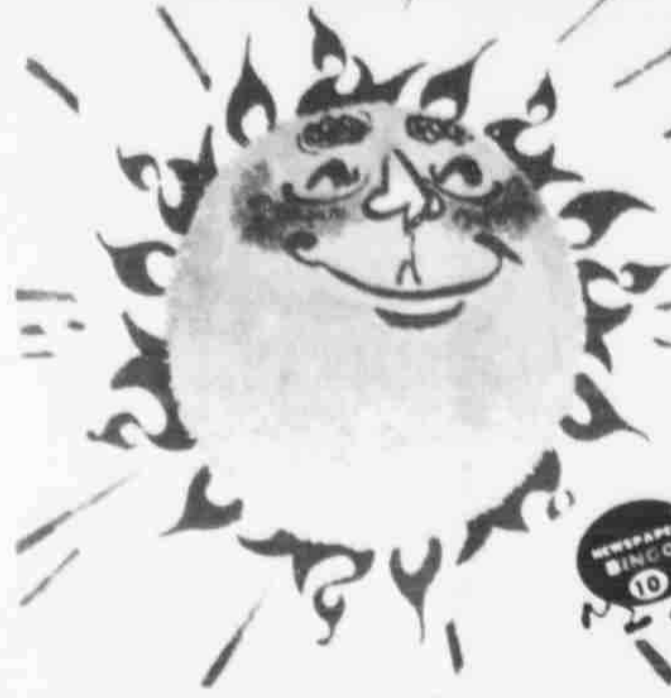

# MID-SUMMER SALE

**It's the biggest savings spree of the year!**

**Bring The Entire Family!**

**MEN'S DEPARTMENT**

MEN'S PERM PRESS SHIRTS  
SIZES S-M-L-XL VAL. TO 4.99 NOW **\$2.97**

MEN'S GOLDEN-VEE ASSORTED DRESS SHIRTS  
COLORS SIZES TO 14 TO 17 REG. 4.99 NOW **\$2.97**

MEN'S STA-PRESS CASUAL SLACK  
SIZES 28-42 VAL. TO 14.00 NOW **\$4.97**

ONE GROUP MEN'S SPORT SHIRTS  
VAL. TO 5.99 NOW **\$1.97**

MEN'S SPORT COATS  
SIZES 35 TO 46 REG. 49.95 NOW **\$27.00**

**LADIES DEPARTMENT**

**LADIES SPORTSWEAR**  
PANTS · BLOUSES · SKIRTS · VEST  
SHORTS · PANT SUITS  
Reg. to 2.99 Now.....\$1.97  
Reg. to 3.99 Now.....\$2.97  
Reg. to 4.99 Now.....\$3.67  
Reg. to 6.99 Now.....\$4.97  
Reg. to 8.99 Now.....\$5.97  
Reg. to 10.99 Now.....\$6.97  
Reg. to 14.99 Now.....\$9.97  
Reg. to 19.99 Now.....\$12.97

**GIRL'S SPORTSWEAR**  
SIZES 3 TO 6X 7 TO 14  
Reg. to 2.99 Now.....\$1.97  
Reg. to 3.99 Now.....\$2.97  
Reg. to 4.99 Now.....\$3.97  
Reg. to 8.99 Now.....\$4.97

GIRLS TEXSHEEN SLEEPWEAR  
SIZES 4 TO 14 ASSORTED STYLES  
VALUES TO 5.00 NOW **\$1.97**

ONE GROUP LADIES SPORTSWEAR  
VAL. TO 8.99 **97¢** NOW

LADIES AND GIRLS SWIMWEAR  
**1/2 OFF** REG. PRICE

**LINGERIE**

ENTIRE STOCK LADIES LORRAINE & PHIL MAID  
**PERM PRESS SLEEPWEAR**  
**1/2 PRICE**

LADIES 100% NYLON PANTIES  
WHITE OR COLORS VALUES TO 79¢ ..... **3 PAIRS 97¢**

LADIES 100% NYLON HALF-SLIPS  
SIZES S-M-L-XL REG. 2.29 NOW **\$1.97**

LADIES SEAMLESS NYLON PANTY HOSE  
REG. 1.99 **2 FOR 97¢** NOW

**MEN'S YEAR ROUND SUITS**  
REG. TO 59.95 NOW ..... \$37.00  
REG. TO 75.00 NOW ..... \$47.00  
REG. TO 90.00 NOW ..... \$57.00  
(ENTIRE STOCK MOSTLY SILK & WOOL BLENDS)

**MEN'S BETTER KNIT SHIRTS**  
SIZES S-M-L-XL  
VALUES TO 5.00 NOW ..... \$2.97  
VALUES TO 8.00 NOW ..... \$3.97  
VALUES TO 11.00 NOW ..... \$5.97

MEN'S 100% NYLON WINDBREAKERS  
SIZES S-M-L-XL VAL. TO 6.99 NOW ..... **\$3.97**

**MEN'S STRAW HATS** DRESS OR WESTERN STYLE  
Reg. to 2.99 Now.....\$1.67 Reg. to 8.99 Now.....\$5.67  
Reg. to 3.99 Now.....\$2.67 Reg. to 10.99 Now..\$6.67  
Reg. to 5.99 Now .....\$3.67

**MEN'S LEISURE-ALLS** SIZES S-M-L-XL ASSORTED COLORS  
DACRON AND COTTON PERM PRESS. Reg. 14.99 NOW...\$9.97  
100% POLYESTER KNIT, Reg. 24.95 NOW ..... \$15.97

ONE GROUP LADIES PANT SUITS  
VALUES TO 35.00 NOW **\$14.97**

LADIES 100% POLYESTER SHIRTS  
Reg. 6.99 NOW **\$2.97**

LADIES KNIT SHELLS  
SIZES S-M-L VAL. 5.99 NOW **\$1.97**

ONE GROUP PANT TOPS & BLOUSE  
SIZES 30 TO 42 VALUES TO 14.99 NOW **\$4.97**

LADIES 100% COTTON PANT DRESSES  
VALUES TO 5.99 NOW **\$2.97**

ONE GROUP LADIES DRESSES  
VALUES TO 16.00 NOW **\$7.00**

LADIES NYLON OR POLYESTER JAMAICA SHORTS  
SIZES 10 TO 18 REG. 3.99 NOW **\$1.97**

LADIES COTTON DUSTERS  
VALUES TO 5.99 NOW **\$2.97**

**PIECE GOODS DEPARTMENT**

**60-INCH DACRON DOUBLE KNIT**  
VALUES TO 5.99 NOW **\$2.97** | VALUES TO 5.99 NOW **\$3.97** | VALUES 5.99 & 7.99 NOW **\$4.97**

45 INCH WIDE 100% POLYESTER CREPE  
SOLIDS OR PRINTS REG. 2.29 VAL. NOW **97¢**

ONE GROUP BETTER FABRICS  
BY SPILKE, RIEGAL, BURLINGTON, DAN RIVER, WHITE ROSS, ETC.  
VAL. TO 2.49 NOW **67¢**

**SHOE DEPARTMENT**

**LADIES SANDALS**  
REG. TO 2.99 NOW \$1.87 REG. TO 7.99 NOW \$3.87  
REG. TO 4.99 NOW \$2.87 REG. TO 9.99 NOW \$4.87

ONE GROUP MEN'S BETTER DRESS SHOES  
VALUES TO 19.99 NOW **\$6.97**

ONE RACK LADIES CASUAL SHOES  
VALUES TO 4.99 NOW **\$1.67**

ENTIRE STOCK LADIES SUMMER DRESS SHOES  
VALUES TO 12.99 NOW **\$4.97**

**CHILDREN'S DEPARTMENT**

**BOY'S OR GIRL'S PLAY-WEAR**  
REG. TO 1.99 NOW 97¢ REG. TO 2.99 NOW \$1.97 **SIZES 3 TO 6X** REG. TO 3.99 NOW \$2.47 REG. TO 4.99 NOW \$2.97

BOY'S OR GIRLS NO-IRON PAJAMAS  
SIZES 3 TO 8 VAL. TO 2.99 **\$1.87**

BOY'S BAN-LON KNIT SHIRTS  
SIZES 3 TO 7 REG. 2.99 VAL. **\$1.67**

GIRLS KNIT TOPS  
SIZES 3 TO 6X ASSORTED STYLES VALUES TO 2.49 NOW **\$1.27**

ONE TABLE BOY'S KNIT SHIRTS  
SIZES 1 TO 7 VAL. TO 2.29 NOW **67¢**

ONE GROUP BOY'S PANTS  
REG. TO 2.99 NOW **97¢**

**HOME FURNISHINGS**

FAMOUS DAN RIVER MUSLIN SHEETS  
81X108 Or Full Fitted, Reg. 2.49 Now **\$1.97**  
72X108 Or Twin Fitted, Reg. 2.29 Now **\$1.87**  
42X36 Pillow Cases, Reg. 1.19 Now **\$0.97**

100% POLYESTER 3-PC BATH SETS  
Assorted Fashion Colors Reg. 5.99 Now **\$4.97**

18X30 Furr Queen SCATTER RUGS  
Assorted Colors, Reg. 1.99 Now **97¢**