

Annual C-C Banquet Slated Here Jan. 29

Rev. Wyatt Will Be Speaker

A widely known area Methodist minister, after-dinner speaker, master-of-ceremonies, convention speaker and youth lecturer, has been slated for Littlefield's

Annual Chamber of Commerce Banquet here Friday night, Jan. 29.

Kenneth Wyatt, of Tulia, "has that 'One In A Million' God-given talent to say something worth saying in a way worth saying it", according to Chamber of Commerce officials.

Rev. Wyatt has spoken for several organizations in Littlefield, and has been well received.

Not only is he known as a speaker, he is becoming more popular as a children's portrait painter.

He is listed in America's Methodist "Who's Who," is listed with "Joan Franks Productions", is speaker for Knife and Fork Clubs of America, Inc., on the National Circuit, is an eight-state area youth consultant and staff member for the Methodist Church and is a Naval veteran. He attended public schools in Stephenville, is a graduate of Tarleton College, McMurry College, did graduate work at Baylor University, the University of Denver, and advance study at Iliff School of Theology.

"With an amazing out-pouring of definitely original humor through anecdote, stories, impressions and role-playing, Kenneth Wyatt will leave you weak from laughter, yet strong in spirit that will naturally come from his most positive approach to life." C-C President Jim Jones said.

According to Jones, Rev. Wyatt is very effective at using facial expressions and self-made sound effects in his speeches.

Tickets to the annual banquet will go on sale soon, and Jones has emphasized that all citizens make their plans now to attend the event.

Other highlights of the banquet will be the naming of the "Outstanding Citizen of the Year", "Outstanding Farmer", and "Outstanding Woman".

New directors for the Chamber of Commerce and outgoing directors will be recognized.



REV. KENNETH WYATT

Attorney's Article To Be In Text Book

An article written by Jerome W. Kirby will be included in a college text book on Texas government that is being prepared by a Baylor University department of political science professor, Lyle C. Brown. Brown contacted the Littlefield attorney recently for his permission for inclusion of his critique on today's lawyers and courts

Yule Color Event Ends Next Monday

The Leader-News' "Do-It-Yourself Coloring Contest" will come to a close Monday, Jan. 4, and all entries must be postmarked by midnight that day in order to qualify for judging.

Two \$25 gift certificates and two \$12.50 gift certificates from Forrest Price's Western Auto will be awarded to the two first place and two second place winners.

All children in grades one through six in the Leader-News circulation area are eligible to enter. Judging will be done in two categories—one for kids in grades one through three and the other for those in grades four through six.

So, if you haven't entered and wish to do so, choose an ad from the Dec. 24 edition of the Leader-News, color it to the best of your ability, and mail or bring it to the Leader-News, Box 72, Littlefield, 79339.

Winners will be announced in the Leader-News Sunday, Jan. 10, 1971.



DEE PHILLIPS is the Lamb County Sheriff's Posse's new queen, 11-year-old daughter of Monte Phillips, was elected to succeed Lesa Berry, who was the Posse's queen for 1970. Monica is her partner in riding, Amego Magic.

Marriage Longevity Trait In County

For so many couples in how many of them will be their silver anniversaries approaching year?

chances of being together anniversaries? year will be a special one to silver anniversaries, the record number of local at 250, will be marking together.

reason for this sudden in- goes back to 1946, the year ended. At that time, the rates opened wide, with more their nuptial vows than in er, before or since.

2,300,000 couples were United States that year, 37 than in the previous year. later, nearly 2,000,000 who have managed to avoid force-are approaching their years.

the findings of insurance asticians, based upon data their own records and from sources, despite the rise in the majority of couples can than 25 years of marriage.

newly weds in Lamb County, their early 20's, the chances all out of 10 that they will be to celebrate their silver

who marry in their early s are 7 out of 10, based on average.

anniversaries, the odds in ple reaching that landmark good as they were 50 years the great medical advances

average is 67 percent. In the West South Central States, it is 69 percent.

Milkman's Call Puts Stopper On Stolen Truck

A stolen milk truck became a do-it-yourself milk shake making machine when it collided with a Muleshoe city patrol car in Muleshoe at 8:30 Christmas day.

Larry Dempsey of 807 S. Sunset reported the theft of his Bell Milk truck at 7:50 p.m. Friday after a friend phoned Dempsey and told him he had seen someone driving the retail route truck down 15th Street, then out onto the bypass toward Amherst.

Law officers in Sudan and Muleshoe were alerted and Muleshoe officials set up a road block. When the driver saw the patrol car was about to stop him, he rammed the car in the back, then jumped from the vehicle and ran.

At presstime Saturday a suspect had been jailed in connection with the theft and wreck, but no charges had been filed. Damages of \$200 were estimated on the patrol car.

The milk truck was taken from its parking place at the Deep Rock Service Station and was loaded with milk and dairy products and had a full tank of gas when it was taken. The theft was reported within 10 minutes after the disappearance of the truck.

IMPROVEMENTS NOTED AT WHITHARRAL

Ill Wind Brings Better School

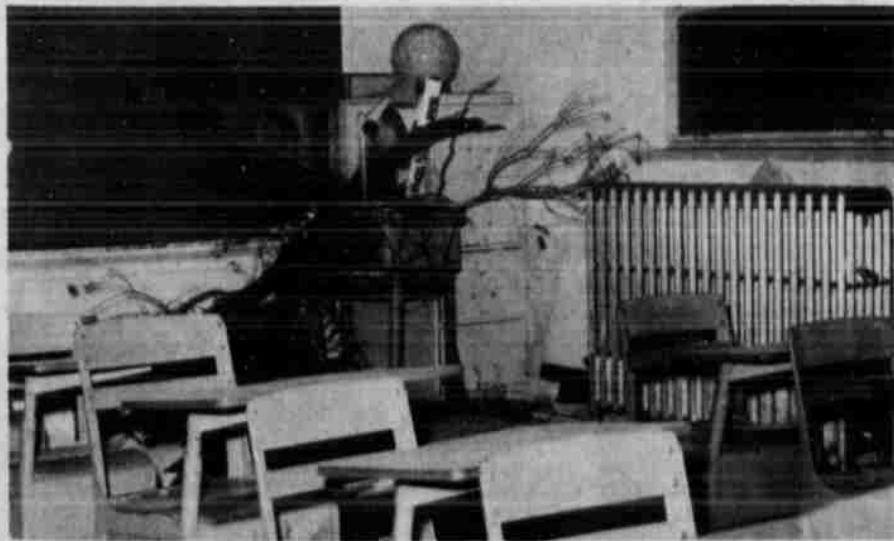

TREE LIMBS were blown through windows in the Whitharral Elementary last May, and inside walls were pushed out.



REPAIRS TO existing buildings are complete, and each classroom now has storage units the length of the rooms and sinks with running water. Radiators were removed and central heating and air conditioning were added; old furniture was replaced with new equipment.

By NILAH RODGERS
Leader-News Staff Writer

A community's school is the hub of small towns like Whitharral.

So when the brunt of the tornado swooped down out of the darkened sky and exploded on the school grounds like a giant ball of fire on the Friday night of April 11 this year, many people looked at the resulting rubble, shook their heads and said, "Well, that's the end of the Whitharral school."

But it was only the buildings that were in shambles, not the school spirit.

Today Whitharral students are attending classes in one of the most modern public school systems. Every classroom boasts central heating, refrigerated air conditioning, and complete new lighting systems.

Storage units the length of the rooms, plus sinks with running water were installed in all elementary classrooms, and playground equipment and fences were replaced.

One hundred seventy-six thousand dollars (\$176,000) were spent to repair existing buildings, lower the ceilings and install the heating and cooling systems. Another \$18,000 was spent for new furniture, supplies and equipment. And when Whitharral students are called on the carpet, it is literal, for the administrative offices are all paneled and the floors covered with red rugs.

The demolished concrete block agriculture building has been replaced with a \$31,291 gleaming aqua metal structure that also houses the buses.

The old gymnasium was repaired for use as a practice and junior high gym, minus the dressing rooms and storage space which were damaged beyond repair. A new gym is under construction, and although basketball season will be over before it is completed, next year all of the games will be played on a 62 x 100-foot tartan floor in a \$148,000 structure.

Far from being gone with the wind, the Whitharral school is bigger and better ever.

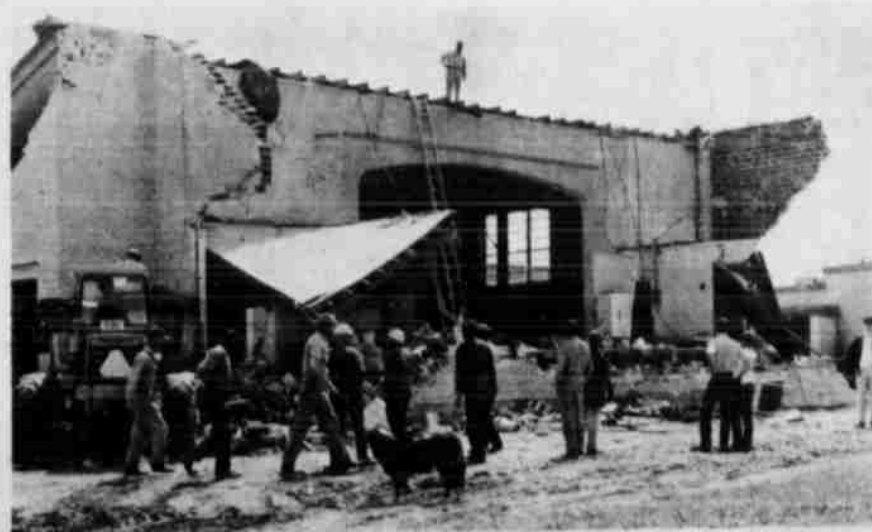

EVERYONE PITCHED in and helped clear debris out the day after the tornado at Whitharral.

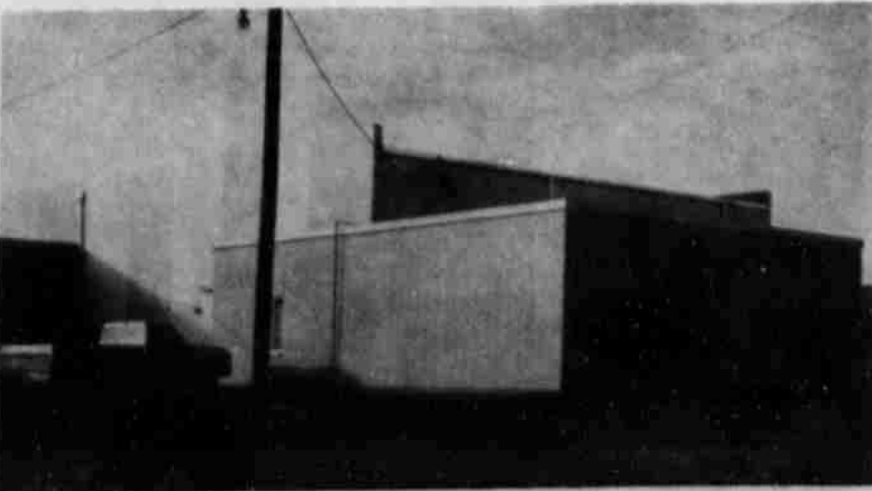

THIS IS THE way the old gym looks now after it was repaired and an addition was made. It is being used as a junior high and practice gym. A new high school gym is under construction where the old bus barns were located.

lines Monday December 31 edition of Leader-News will go to one day early this week. lines for all news, classifying and display advertising will be at 5 p.m. Mon-

Edith Jones Shower Honoree

ANTON—Capt. Edith Jones, bride-elect of Capt. Graham Adkins, was honored with a gift coffee, Saturday morning, Dec. 19.

registered in the bride's book. Coffee and nut bread was served by Mrs. Carl Rushing from a table covered with a white linen cloth centered with a blue Christmas arrangement and a bridal arrangement.

Approximately 30 guests

Silver and china appointments were used.

Hostess gift was a set of pottery. Hostesses were Mmes. Jenna Mae Fisher, Johnny Harper, Sr. Richard Grace, Earl Glass, Bruce Taylor, Reginald Stephens, S.N. Twilly, A.L. Hargrove, Dewey Stephens, Carl Rushing, R. B. Chesser, Annie McCarty, J.C. Fowler, Lynn Anderson, Olan Johnson, and Cecil Overstreet. The couple plan a January wedding in Hawaii.

OPEN DOORS

Never start your car or snow blower in an enclosed garage. Carbon monoxide poisoning can be the fatal result.

LITTLEFIELD

MRS. J. B. McSHAN

385-4337



Missionary, Rev. Robert Durr of Alaska will be preaching today at the Bible Missionary Church of Littlefield. Durr and his wife will be visiting with her parents, Mr. and Mrs. Karl Thornburgh.

Mr. and Mrs. Joy Parker and Tina spent the Christmas holidays visiting in Hemphill.

Mr. and Mrs. Forrest Price visited relatives in Dallas during the Christmas holidays.

Visiting over the Christmas holidays in the home of Mrs. R. A. Wall was her sister, Mrs. Ruth Cassey of Hoisington,

Kan. and daughter, and husband, Mr. and Mrs. Gene Moore from Fritch, and a nephew, Jim Coffman and family of Nogales, Ariz.

Mr. and Mrs. Frank Robison returned yesterday from a trip to Houston, where they spent the Christmas holidays with relatives.

Beaumont, where he is Assistant County Agricultural Agent of Jefferson County. Marcia and her husband, Jim Mouser, and their son live in Los Angeles. Jim works for R.C.A. Steve and wife, Sue, reside in Chicago. Steve is export manager of South America for Baxter Laboratories Inc.

Mr. and Mrs. Joe Simpson and family of Richardson spent the holidays with her parents, Mr. and Mrs. Jack Yarbrough.

Elton Boyd arrived Tuesday from Vietnam and Sammy Boyd of Ft. Bending, Ga. arrived Friday to spend the holidays with their parents, Mr. and Mrs. Oscar Boyd.

Mr. and Mrs. Walter Saile of Cincinnati, Ohio arrived Tuesday to spend the holidays with their daughter and family, Mr. and Mrs. Wallace Saile.

Charlotte Woolever left Thursday for Austin where she spent the holidays with her son and family, Mr. and Mrs. Leonard Whitten.

Dr. and Mrs. Glenn Burks and family of Sinton, former residents of Littlefield, arrived Thursday to spend Christmas with his mother, Mrs. Ruth Burk.

Dr. Dale Howard of San Antonio visited with his mother and husband, Mr. and Mrs. J. E. Chisholm during the holidays.

Mr. and Mrs. Slo Grissom and sons, Bob, Ed and Mike left Wednesday for Sinton to visit her mother, Mrs. John Giles and other relatives during the holidays.

Rhoda Price spent Christmas in Lubbock in the home of her daughter and family, Mr. and Mrs. Don Eagan. Jack Price and family of Hobbs, N. M. joined them.

Mr. and Mrs. Jack Christian and Jan left Wednesday for Austin to be with their daughter and family, Mr. and Mrs. Hal Haralson.

Mr. and Mrs. Al Chambers and Carla left Wednesday for Dallas to spend the holidays with Mr. and Mrs. Tim Chambers and Phil Chambers.

Mr. and Mrs. G. M. Nickelson had all their children home for Christmas: Mr. and Mrs. Gary Pass and children of Arlington,

Mr. and Mrs. J. Burkhardt, Gerald Chisholm, Sudan, Mr. Webb of Lubbock, Mrs. George family of White

Mrs. Roy Christmas with husband, Mr. Mims of Mims

Mr. and Mrs. of Odessa spent weekend in the parents, Mr. Duggan.

Mr. and Mrs. spent Christmas with their family, Mr. Greer.

Mr. and Mrs. spent Christmas with her mother, Hanks, and relatives.

Out of town home of Mr. Macha for Christmas daughter and Mrs. Jim Moore of Mesquite and Macha and family

Holiday guests Mr. and Mrs. his mother, Mrs. of Sapulpa, brother and Mrs. Jim Rand

Phyllis Giles, Koleita Giles, are holiday guests. Parents, Mr. and Mrs. Bessie

Christmas guests of Mr. and Mrs. were their daughter Sandra Mark of Lubbock, their Connell of Dallas, Hellyer of Lubbock

BE CAREFUL
Edlerly people careful when walking snow as a fall disastrous. Also shoveling to think you are do it, but your be

DON'T RUSH
Too often had planned on too late. Don't try to make rushing. You may by driving care may save your

BEAUTIFUL SAVINGS



LIMITED TIME ONLY

on body BEAUTIFIERS for the private, pampered privileged you by Mary Chess

- CREAM BODY MASSAGE...for skin that's younger than you. A full-length complexion cream of skin silking moisturizers, oil, and perfume.
 - 8 Oz. Regularly 4.50\$2.50
 - 16 Oz. Regularly 6.50.....\$4.50
- BUBBLING BATH ESSENCE... a fragrant froth of moisturizing oils for supple, soft skin.
 - 8 Oz. Regularly 5.00\$2.75

Brittain Pharmacy Littlefield, Texas 79339

Our 33rd Year Of Quality And Service



the BIG excitement about Endocrine!

SPECIAL SALE!

The original hormone cream, one of the simplest, yet most effective treatments of all time.

- ENDOCREME 4 oz. jar, regularly \$10.00\$5.00 You save \$5.00
- ENDOCREME MOISTURIZING CLEANSER 8 oz. jar, regularly \$5.00\$3.00 You save \$2.00

For positive results, use Endocrine exactly as directed. In thirty days your mirror should reflect a younger-looking, more radiant complexion. Endocrine has helped so many, it can help you, too.



Endocrine and Endocrine Moisturizing Cleanser at SALE PRICES FOR A LIMITED TIME ONLY

To get the full benefit of Endocrine's unique formula, first cleanse the face thoroughly with Endocrine's own moisturizing cleanser. Then, smooth on Endocrine. Activol, the exclusive, vital extract in Endocrine, works to improve the face and neck areas that show signs of age. Result, the tiny, telltale wrinkles seem to disappear - your skin appears to be smoother, more elastic-with a firmer, more youthful appearance.

Brittain Pharmacy Littlefield, Texas 79339

Westinghouse White SALE! YEAR END CLEARANCE

Cool Values on Westinghouse Appliances!

Get low, LOW prices NOW - on brand new, top-quality appliances by Westinghouse! We've "melted" prices almost to the point of disappearance - to offer you BIG SAVINGS on a complete selection of Westinghouse Appliances. Come in TODAY - before our orders snowball - during the Westinghouse WHITE SALE!



Westinghouse FILTER CLEAN Dishwashers



A five-pound roast is done to perfection in 37 1/2 minutes. In a conventional oven, the same roast would take up to 2 1/2 hours!

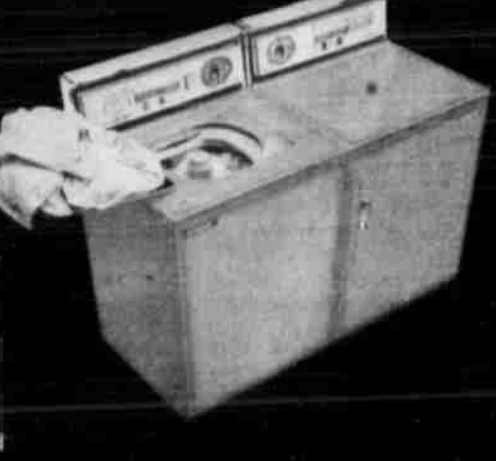

WASHER & DRYER \$288.00 As Low As

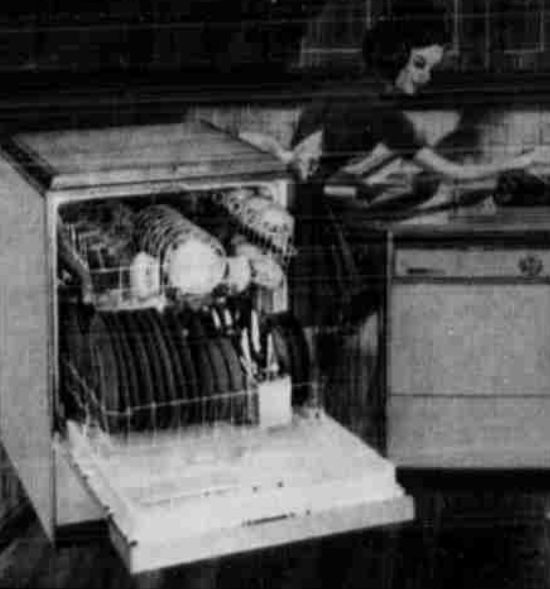

\$189.95 As Low As



4 DAYS ONLY TILL 1971

Hill Rogers Furniture

1501 E 9th 385-4322 CARPET CENTER OF LAMB COUNTY

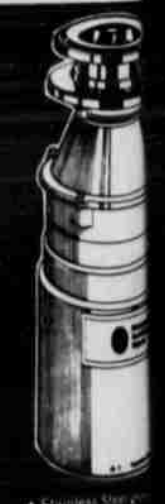

Stainless Steel mechanism Motor Power breaker with knob Continuous action Model 1347C

As Low As



Ramage-Holcombe Vows Said In Spade Church

Miss Carolyn Kathleen Ramage and James Wendel Holcombe pledged double ring wedding vows Saturday evening Dec. 26 in the Spade United Methodist Church.

Rev. Don Shepherd of Grace Presbyterian Church of Lubbock officiated for the ceremony.

Parents of the couple are Mr. and Mrs. Robert L. Ramage of Spade and Mr. and Mrs. Price A. Holcombe of Trent.

Candelabras with white tapers, greenery and bridal wreath accented the altar. Blue votive candles and Christmas greenery further adorned the church.

Mrs. Gayle Bowen of Lubbock, organist, presented the selected sacred music, accompanied by Randy Tyler of Lubbock, as he sang "The Wedding Prayer" and "The Lord's Prayer".

Presented in marriage by her father, the bride wore a formal-length empire dress of candlelight peau de soi. The bodice was overlaid with lace and featured a scoop neckline and long lace sleeves that tapered to a point at the wrist. Her fingertip tulle veil was held by a fitted cap covered with candlelight peau de soi, adorned with lace and bordered with a double row of white pearls. The veil was further trimmed with lace appliques and tiny seed pearls. She carried a white orchid atop a white Rainbow Bible. White frenched carnations and blue ribbons completed the bouquet.

Mrs. Doyle Pendleton of Norfolk, Va. was matron of honor. Her formal-length empire dress of tropic blue peau de soi featured a scoop-necked

bodice, overlaid with white lace, and short lace sleeves. The veil of blue tulle was held by a white crown tiara edged in white pearls, and she carried a long stemmed white carnation.

Lt. (jg) Doyle Pendleton of Norfolk Va. was best man. Candles were lighted by Capt. Richard Ramage of Ellsworth Air Force Base, Rapid City, S.D. and Marcus Ramage, of Odessa, brothers of the bride. Guests were seated by Charles Ramage of Midland, brother of the bride and Ronald Holcombe of Trent, brother of the groom.

Guests were registered by Mrs. Dan Stewart of Lubbock, sister of the bride.

A reception was held in the fellowship hall immediately following the ceremony.

The bride's table was laid with a white lace cloth and bordered with blue satin bows and silver braid. Her bouquet provided the centerpiece. A traditional three-tiered cake and yellow punch was served to the guests by Mrs. Marcus Ramage of Odessa, Mrs. Richard Ramage of Rapid City, S.D., and Mrs. Charles Ramage of Midland, all sisters-in-law of the bride.

Other members of the houseparty were Mrs. Leon Leonard, Miss Ethel Bundick, Mrs. Norman Frey, and Mrs. Ray Smith.

For traveling, the bride wore a military-styled aqua knit suit and the orchid corsage lifted from her wedding bouquet.

Miss Ramage was a 1965 honor graduate of Spade High School. She received a Bachelor's of Applied Music Degree from Texas Tech University in 1969 and a Master's of Applied Music Degree from Texas Tech in 1970. She has been employed as a graduate teaching assistant in the music department at Texas Tech University and as organist at Grace Presbyterian Church in Lubbock.

Holcombe was a 1965 graduate of Wink High School and received a Bachelor of Science Degree in government from Texas Tech University in 1969. He is presently stationed with the United States Army in Ft. Hood, Texas, where the couple will make their home.



MRS. JAMES W. HOLCOMBE

2-Car Accident Mars Christmas

Highway Patrolman Joe Young of Muleshoe investigated a two-car accident at Amherst Christmas Day.

The collision occurred about 5:10 p.m. Friday at the intersections of Fifth and Main when an east bound 1970 Ford driven by Patty Bob Payne of Shallowater was in the center lane and made a right turn in front of a 1964 Chevrolet owned by Luis Jimenez of Amherst that was traveling east in the right lane.

There were no personal injuries to the drivers of either car nor to two passengers in the Jimenez vehicle or three passengers in the Payne car.

DIAL 385-4481 FOR CLASSIFIEDS

ENOCHS

MRS. ALMA ALTMAN

MRS. BLANCH CASH of Muleshoe is visiting her children, Mr. and Mrs. Dean Waltrip. She visited Mrs. Alma Altman Saturday afternoon.

MRS. C. C. SNITKER was able to come to church last Sunday after being confined to her home for six weeks after having knee surgery.

MR. AND MRS. Jo Dane have gone to Phoenix Arizona to visit their daughter, Mr. and Mrs. Leland Bates and family for the holidays.

MR. AND MRS. J.E. Layton and sons, Jarrol and Keith and Mrs. Layton's father Carl Hall went to Wellman Sunday to visit their sister and daughter, Mr. and Mrs. Bill Burris and family, returning in the afternoon.

MR. AND MRS. R. P. McCall Enochs had their family home for a Christmas get together last Sunday. Mr. and Mrs. Donnie McCall and family of Muleshoe; Mr. and Mrs. Dennis Medlin and Children of Lubbock; Mr. and Mrs. Burley Lee Roberts, Melonie, Brian and Tim of Enochs; Rony of the home, and Mrs. McCalls mother, Mrs. Crockett of Morton.

MR. AND MRS. J.W. Layton were dinner guests of Mr. and

Mrs. J.D. Bayless last Sunday.

THE DON TAYLOR family of Pampa were guests in the home of Mr. and Mrs. Tony McKinney of Enochs.

MR. AND MRS. Bill Burris from Wellman and her father, Carl Hall of Enochs have gone to Phoenix, Ariz. to spend the holidays with her brother and Hall's son, the Cleo Halls of that city.

MR. AND MRS. W.M. Bryant went to Littlefield to attend the golden wedding of Mr. and Mrs. Roy Huston. The were the first friends the Bryant met when they came to Lamb County in 1925.

MR. AND MRS. Charles Vanlandingham of Raton, N. M. stopped at his parents for breakfast last Wednesday morning, the John Vanlandinghams. They were on their way home after attending the funeral of her brother, Ernest Nicholson, of Denver City.

MR. AND MRS. Harold Dean Nichols spent the day with his mother, Mrs. L. E. Nichols last Sunday.

MRS. C. R. Seagler went to visit her daughter, the Royce Lanes of Canyon from Monday to Friday.

Flower Talk

by Kip Cutshall

NARCISSUS

Another lovely spring flower that can stand the winter outdoors, and come bursting forth in the spring, is the narcissus.

According to Greek mythology, there was a handsome youth who fell so in love with his own image, that he spent all his time looking at his reflection in a clear pool. He was so entranced with himself, he couldn't leave the water. There he died and was changed into the flower narcissus.

An interesting story, but we feel flowers are just God's way of letting all of us view his creative beauty. We take pride in the way we prepare them when you order our flowers.

385-4461

CHISHOLM FLORAL

620 E 5th

Value.

It still means something at Penneys.

Our fantastic sheet sale.

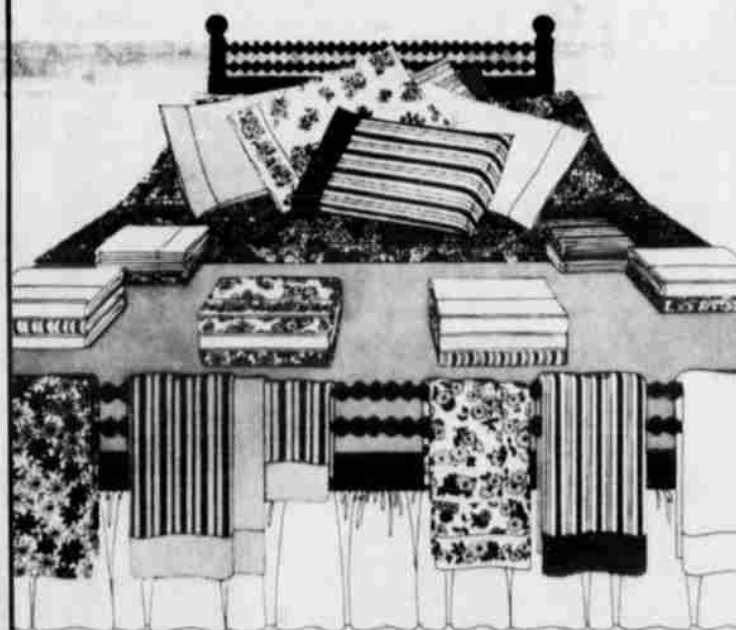

Penn-Prest white muslin
50% cotton/50% polyester

Twin 72 x 104" flat or Elasta-fit bottom Reg. 2.39 Now **1.77**
Full 81x104" flat or Elasta-fit bottom Reg. 2.99 Now **\$2.37**
Pillow cases 42x36" Reg. 2 for 1.69 Now 2 for **\$1.37**

Penn-Prest muslin prints
50% cotton/50% polyester

Twin 72 x 104" flat or Elasta-fit bottom Reg. 2.99 Now **2 FOR 5**
Full 81x104" flat or Elasta-fit bottom Reg. 3.99 Now 2 for **\$7.00**
Pillow cases 42x36" Reg. 2 for 2.39 Now 2 for **\$2.00**

Penn-Prest muslin fashion colors
50% cotton/50% polyester

Twin 72 x 104" flat or Elasta-fit bottom Reg. 2.99 Now **2 FOR 5**
Full 81x104" flat or Elasta-fit bottom Reg. 3.99 Now 2 for **\$7.00**
Pillow cases 42x36" Reg. 2 for 2.49 Now 2 for **\$2.00**

Nation-Wide® white muslin
Cotton muslin, 133 count

Twin 72 x 108" flat or Sanforized® Elasta-fit bottom, Reg. 1.99 Now **1.43**
Full 81x108" flat or Sanforized® Elasta-fit bottom, Reg. 2.29 Now **\$1.68**
Pillow cases 42x36" Reg. 2 for 1.09 Now 2 for **85c**
*bleached and finished

Our great pillow value



2 for \$5

Fluffy pillows so low priced you can get one for every bed in the house. Polyester filling is long wearing, shape bounces back. Cotton ticking 19x26".

perry's

SENSATIONAL **PRE** INVENTORY SALE

RED HOT SPECIALS
ALL OVER THE STORE

CANNON
FIRST QUALITY FAMOUS CANNON SHEETS
81 x 108 and 72 x 108 FLAT OR FITTED
\$2.79 and \$2.49 VALUES
\$1.87

FABRIC SALE
ALL NEW SPRING MATERIALS
VALUES TO 80% OFF
47c

LOVELY 30-INCH TABLE LAMPS
3-STYLES
EARLY AMERICAN OR MODERN
GREAT MONEY SAVING
\$5.88 EACH

SLIGHTLY IRREGULARS OF REGULAR \$1.79 CANNON
EXTRA HEAVY TOWELS
LOVELY DESIGN AND FINISH
96c
STOCK UP NOW... SAVE!

COMFORTABLE, LIGHT WEIGHT AND DURABLE EASY-REST CHAIRS
WAS \$1.29
METAL PORTABLE FILE
WALNUT FINISH WITH JERSEY LOOK KEY
\$1.57

REG. \$2.99 "TENDER TALK" ALBUM
"Tender Talk" Album
100 pages of beautiful photos
with 7 perforated pages for notes
and messages. Includes
a pen, ink, and a set of
stamps.
\$1.99

COMPARE WITH ANY \$3.98 RUG
37 x 47" ORANGE
36 x 47" ORANGE
36" SQUARE
Special quality low pile plush
rug. Machine washable. 100%
wool. \$3.98. Now **\$1.47**

FRESH AND DELICIOUS CHOCOLATE COVERED
PEANUT CLUSTERS
PEANUTS
MALTED MILK BALLS
YOUR CHOICE
7c

19 x 26 INCH "MOON GLOW" BED PILLOWS
FILLED WITH 100% PURE
SILK POLYESTER AND
50% BAFFAM
WASHABLE
\$2.99

22 x 28 INCH BED PILLOWS
FILLED WITH 100%
POLYURETHANE BAFFAM
NON ALLERGENIC
WASHABLE
NON-SLIP
\$1.99

POUND BAG 67c

CLOSEOUT OF CURITY TRAINING PANTS
47c

Medlin's NEW! VANGUARD Thermos
SPECIAL!
99c

BIG ASSORTMENT PLASTIC WARES
YOUR CHOICE
29c

"LADY FAIR" TOILET TISSUE
BIG SPECIAL PURCHASE FOR OUR BIG SALE
3 DAYS ONLY
10 ROLLS IN PACKAGE 66c

DOOR'S STORE HOURS
DAILY 8:30-9:00
SAT. 8:30-9:00

DISH DRAINER and DRAIN TRAY
WAS \$1.29
YOUR CHOICE
77c

Clearance

BARGAINS EVERYWHERE YOU LOOK!

REDUCED
100% Cotton Thermal Blanket. A Great Penny Value. Machine Washable. Reg. \$6.99. Now **3.99**

WOMEN'S HEAVY JACKETS Orig. to \$30.00 NOW \$13.99-\$19.99	MEN'S SWEAT SHIRTS Orig. 2.49-3.98 NOW \$1.99
GIRLS SWEATERS REDUCED Orig. 2.99-4.99 NOW \$1.99-\$2.99	BOYS SWEATERS REDUCED Orig. 2.98-6.98 NOW \$1.99-\$3.99
GIRLS COATS REDUCED Orig. 13.00-17.00 NOW \$8.99-\$12.99	BOYS MAROON & WHITE JACKETS Orig. 12.98-13.98 NOW \$10.99
WOMEN'S LACE SWEATERS Orig. 11.00 NOW \$7.99	WOMEN'S FRINGE BAGS Orig. 5.00 NOW \$1.99

REDUCED
Entire stock Buys Corduroy And Wool Jackets. Orig. 13.98-19.98. NOW **\$9.99-\$13.99**

Penneys
ALL SHEETS IN STOCK REDUCED! STRIPES, PRINTS, COLORS, WHITES....

THE ABUNDANT LIFE

Two Worlds



By BOB WEAR

THERE ARE TWO WORLDS, and we live in both of them. My world is a world within a bigger world, and your world is a world within a bigger world.

IN MY WORLD, patriotism can have whatever place I choose to give it. There can be a place for law and order.

There can be respect for personal and property rights. Thrift and industry can be just as important as I wish them to be.

I can be diligent in doing my work, and conscientious to do it the very best I know how. I can respect all rightful authority, and I can give honor to whom honor is due, and respect to whom respect is due.

MORALITY AND DECENCY can have a prominent place in my world. Understanding and wholesome tolerance toward other human beings should have a proper place, too.

There would be more gratitude than grumbling, and more appreciation than faultfinding.

PERFECTION IS NOT part of my world, but personal maturity can be and will be my aim. There will be flaws, but I can make it a world of man growing and improving.

There will be no destructiveness, but the efforts will be constructive. Everything will be done for building up and encouraging others.

GOD AND ALL pertaining to him can be made the center of my world, and will be if I choose to make it a satisfying world.

If I do well with my world, I may be able to make a little worthwhile contribution to the big world, I may be able to make a little worthwhile contribution to the big world.

THERE ARE TWO WORLDS, and we must not get the two confused.

THE PHILOSOPHER

Looking Ahead



(Editor's note: The Sandhills Philosopher on his Johnson grass farm has a prescription for 1971.)

Dear editor:

Along about this time of the year it's customary to try to look ahead and predict what's going to happen in the next twelve months, or anything to get your mind off what happened in the last twelve, but the prediction business is in poor standing these days, nothing seems to turn out the way the experts forecast, from Viet Nam to the economy to the football season, so I thought I'd switch.

Instead of saying what's going to happen, I'd like to suggest what ought to happen.

And if you put it in one sentence, what the world needs most in 1971 is to rediscover the ability to kid itself.

Everybody takes everything too seriously, from college students to world statesmen. All the leaders are afraid they're going to say the wrong thing or pick up the wrong fork. They have the idea everything you do has to be exactly right, everything you say has to be written down in advance.

Why, if they receive an award or a testimonial and all they need to say is

thank you, they pull out a paper and read it off. "I thank you."

Nobody ever admits he has a crop failure, politically speaking. If a commission, after spending a year and a million dollars, criticizes some program, the program director claims the criticism basically was complimentary. Right now, both parties are still claiming they each came out ahead in the November elections.

One time, I read once, one of President Lincoln's cabinet members came to him privately and said another cabinet member had said the President was a fool for taking a certain action, figuring Lincoln would fire the man outright for such disloyalty, but Lincoln, without having to research the matter and read his answer from a script, said, "You know, the more I think about what I did, the more I'm afraid he's right."

Anybody can laugh at what a humorist says, but the measure of a real man is his ability to laugh at himself.

I'm not saying this is going to happen in 1971, but it might be a good prescription for the whole world. See you next week, not quite so seriously.

Yours faithfully, J. A.

A WOMAN'S VIEW

Counting Blessings



By PEARL BRANDON

IN ALL the hurry of Christmas it is hard to find time to write this column, but would like to express appreciation to everybody. It is wonderful to live in a small town for Christmas—where everyone you meet is your friend or acquaintance.

WHERE NEIGHBORS run in with a box of candy and friends stop by to say "hello," "Merry Christmas."

My mother is elderly and can't get out much any more. People go out of their way to be especially nice to her.

TWO DIFFERENT groups of young people came by to sing Christmas carols to her and visitors from the churches, friends and Eastern star brought her gifts.

Then our wonderful, big family began rolling in from different parts of the country to visit—some to stay only a few hours and go on.

OTHERS CAME to share Christmas with us and those who live close brought food for Christmas dinner.

Everybody brought gifts. Those who couldn't come called. All day the phone rang and people talked.

IT IS WONDERFUL to see all the nice young people of the family (we have all age groups) get together for a while.

It is great to have the children underfoot and all over the place and it is nice for the older folks to recall old times and laugh over things that happened long ago.

IT IS GOOD to eat the sumptuous food including the traditional turkey with all the trimmings with loved ones. I must not forget the lovely Christmas cards.

THERE ARE a few missing from our family circle this year, and as always, this brings sadness, but it does make us appreciate each other more.

Take it all in, all this is a wonderful Christmas time and we wish all of you equally the same.

WE HOPE YOU had a lovely Christmas and a blessed new year.



HONEY BRITS

By CORNBALL BLUES

QUICK, UNCLE, do something! Make those of meanies quit charging so much for the luxuries I'm heaping upon myself! We know that you're in command of the situation, and all you gotta do, is just speak up. After all, ain't you in charge of everything?

OF COURSE, while you're at it, don't meddle with the price of my products, or labor. What we want is that my products be at a peak, while the things I buy be at rock-bottom prices.

In other words, I'd like to live in luxury, and at the same time, be able to put up a big nest-egg to take care of myself in my old age. —While you're at it, I want you to be sure that my dollars will double in value while I have them stashed away in the old sock!

NOW, UNCLE, I don't want you to do anything to curb my buying power. After all, if I see some tidbit that might add to the ease of life, I'm going to buy it, regardless of price. Whether a new automobile, or, goldplated tooth-brush.

And, another thing, This 40-hour work-week is just too much! I'd like you to get the boss to double my hourly wage, and cut the number of hours by at least one-third.—This would give me more time to spend the extra money I'd be earning.

SOMEWHERE in this plan, tho, you'd better include legislation to keep the boss



"Thanks a lot."

LAMB COUNTY LEADER-NEWS

MEMBER NATIONAL NEWSPAPER Association - Founded 1885

BILL TURNER, Editor & Publisher; JOELLA LOVVORN, News Editor; NILAH RODGERS, Staff Writer; GAYLE MILLS, Society Editor; EMIL MACHA, Advertising-Sports

PUBLISHED SEMI-WEEKLY, each Thursday and Sunday morning by the Leader-News, 313 W. 4th, Littlefield, Texas 79339. Second class postage paid at Littlefield, Texas 79339. Subscription rates: by mail in Lamb and adjoining counties, \$6.95 per year, else-

SUNDAY

CHANNEL 11: 8:00 Faith For Today; 8:30 Glory Road; 9:00 Insight; 9:30 Herald of Truth; 10:00 Ask Your Minister; 10:45 Church of Christ; 11:45 Sacred Heart; 12:00 Pro Football Playoffs; 6:00 Evening Report; 6:30 Walt Disney; 7:30 Bill Cosby; 8:00 Bonanza; 9:00 The Bold Ones; 10:00 Final Report; 10:30 Tonight Show; 12:00 New Mexico Report; 12:15 Sign Off

CHANNEL 13

7:58 Sing On; 8:00 Tom & Jerry; 8:30 Perils of Penelope; 9:00 Oral Roberts; 9:30 Look Up and Live; 10:00 Camera Thru; 10:30 Face The Nation; 11:00 This is the Life; 11:30 Bible Answers; 12:00 NFL Divisional Playoffs; 1:00 TBA; 6:00 Lassie; 6:30 Hogan's Heroes; 7:00 Ed Sullivan; 8:00 Glen Campbell; 9:00 News Special "The Nations"; 10:00 Channel 13 News; 10:15 News/Mary Reasoner; 10:30 "Two Flags West"; 12:10 Sign Off

CHANNEL 28

8:30 Smokey the Bear; 9:00 Johnny Quest; 9:30 Callanooa Cats; 10:00 Bullwinkle; 10:30 Discovery; 11:00 On Tadio Lira Poco; 12:00 Directions; 12:30 Issues and Answers; 1:00 The Rogues; 2:00 Expose; 3:30 Navy Film; 4:00 Encounter; 4:30 Roller Derby; 5:30 Texas Tech Basketball; 6:00 The Young Rebels; 7:00 The FBI; 8:00 Sunday Night Movie; 11:30 News Scope; 12:00 Sign Off

MONDAY

CHANNEL 11: 7:00 Early Report; 7:05 Farm Report; 7:25 Today's Weather; 7:30 Today; 8:25 Morning Report; 8:30 Today; 9:00 Dinah's Place; 9:05 Concentration; 10:00 Sale of the Century; 10:30 Hollywood Squares; 11:00 Jeopardy; 11:30 Who, What or Where; 11:55 Mid-Day Report; 12:15 Community Closeup; 12:30 Words and Music; 1:00 Days of Our Lives; 1:30 The Doctors; 2:00 Another World-Bay City; 2:30 Bright Promise; 3:00 Another World-Somerset; 3:30 Peyton Place; 4:00 Matinee; 5:30 NBC Nightly News; 6:00 Evening Report; 6:30 Red Skelton; 7:00 Laugh-In; 8:05 Movie-"Billies of the Field"; 10:00 Final Report; 10:30 Tonight Show; 12:00 New Mexico Report; 12:15 Sign Off

CHANNEL 13

6:29 Sign On; 6:30 Farm and Ranch News; 7:00 CBS Morning News; 8:00 Captain Kangaroo; 9:00 The Lucy Show; 9:30 Beverly Hills; 10:00 Love Life; 10:30 Where the Heart Is; 11:25 CBS Midday News; 11:30 Search For Tomorrow; 12:00 Channel 13 News; 12:30 As the World Turns; 1:00 Love Is a Many Splendored Thing; 1:30 Guiding Light; 2:00 Secret Storm; 2:30 Edge of Night; 3:00 Matinee Theatre; 4:30 The Three Stooges; 5:00 Gomery Phyllis; 5:30 CBS Evening News; 6:00 Channel 13 News; 6:15 Channel 13 Weather; 6:20 Channel 13 Sports; 6:30 To Rome With Love; 7:00 Blue Gray Football Game; 10:00 Channel 13 News; 10:20 Channel 13 Weather; 10:30 "Sea Of Lost Ships"; 12:10 News/Weather; 12:15 Sign Off

CHANNEL 28

9:30 Eddy Nicholson; 10:00 Jack Lalanne; 10:30 That Girl; 11:00 Bewitched; 11:30 A World Apart; 12:00 Komment; 12:30 Let's Make a Deal; 1:00 The Newlywed Game; 1:30 Dating Game; 2:00 General Hospital; 2:30 One Life to Live; 3:00 Dark Shadows; 3:30 All My Children; 4:00 Komeki Kapers; 4:30 Dennis the Menace; 5:00 ABC Evening News; 5:30 Gilligan's Island; 6:00 News Scope; 6:30 The Young Lawyers; 6:35 The Silent Force; 8:00 The American Adventure; 10:00 News Scope; 10:35 The Dick Cavett Show; 12:00 Sign Off

TELEVISION SCHEDULE

TUESDAY

CHANNEL 11: 6:30 Don Knotts; 7:30 Julia; 8:00 Movie-"The Outsider"; 10:00 Tony Curtis; 10:30 Final Report; 10:30 Tonight Show; 12:00 New Mexico Report; 12:15 Sign Off

CHANNEL 13

6:30 Beverly Hills; 7:00 Green Acres; 7:30 Hee Haw; 8:30 Under the Yum Yum Tree; 10:00 Jack Lennon; 10:20 Channel 13 News; 10:30 Channel 13 Weather; 12:00 "Sea Hornet" Rod Cameron; 12:10 News/Weather; 12:15 Sign Off

CHANNEL 28

6:30 Mod Squad; 7:30 Movie of the Week; 9:00 TBA; 9:00 Marcus Welby, M. D.; 10:00 News Scope; 10:35 Dick Cavett; 12:00 Sign Off

11 KCBD

WEDNESDAY

CHANNEL 11: 6:30 Men From Shiloh; 8:00 Kraft Music Hall; 9:00 Four In One; 10:00 Final Report; 10:30 Tonight Show; 12:00 New Mexico Report; 12:15 Sign Off

CHANNEL 13

6:30 TBA; 7:00 Peach Bowl Game; 10:00 Channel 13 News; 10:20 Channel 13 Weather; 10:30 "Sixteen Fathoms Deep"; 12:00 News/Weather; 12:05 Sign Off

CHANNEL 28

6:30 Courtship of Eddie's Father; 7:00 Danny Thomas; 7:30 Room 222; 8:00 Johnny Cash; 9:00 Dan August; 10:00 News Scope; 10:35 Dick Cavett; 12:00 Sign Off

13 KLBK

THURSDAY

CHANNEL 11: 6:30 Flip Wilson; 7:30 Orange Bowl Parade; 8:30 Nancy; 9:00 Dean Martin; 10:00 Final Report; 10:30 Tonight Show; 12:00 New Mexico Report; 12:15 Sign Off

CHANNEL 13

6:30 Astro Blue Bonnet Bowl; 7:30 Headmaster; 10:00 Channel 13 News; 10:30 "Barabbas" Anthony Quinn; 1:05 News/Weather; 1:10 Sign Off

CHANNEL 28

6:30 Matt Lincoln; 7:30 Bewitched; 8:00 Barefoot in the Park; 8:30 The Odd Couple; 9:00 The Immortal; 10:00 News Scope; 10:35 Dick Cavett; 12:00 Sign Off

28 KSEL

FRIDAY

CHANNEL 11: 6:30 Evening Report; 6:45 Orange Bowl Nebraska; 7:30 LSU; 10:00 Final Report; 10:30 Tonight Show; 12:00 New Mexico Report; 12:15 Sign Off

CHANNEL 13

6:30 Interns; 7:30 Headmaster; 8:00 Movie-"Tarzan's Three Challenges"; 10:00 Channel 13 News; 10:20 Channel 13 Weather; 10:30 "Macbeth"; 12:10 News/Weather; 12:15 Sign Off

CHANNEL 28

6:30 The Brady Bunch; 7:00 Nanny & The Professor; 7:30 The Partridge Family; 8:30 That Girl; 8:30 Love, American Style; 9:00 This is Tom Jones; 10:00 News Scope; 10:35 Dick Cavett; 12:00 Sign Off

OBITUARY

WILLIAM OTIS SCOTT

Services for former Littlefield resident William Otis Scott, 61, of Littlefield, who died Tuesday in his home, were conducted Saturday morning at the A.L. Moore and Sons Chapel.

Burial was in the Glendale Park Cemetery.

Scott was born in Louisiana in 1909 from Littlefield, Texas.

He was a member of the Littlefield Church and the Hotel Bartenders Union 631. He was chef for 10 years at Ball Bluff until he became ill in October.

Scott was an uncle to Mrs. W. Littlefield.

Surviving are his wife, Edna; three daughters, Mrs. Doris Los Angeles, and Mrs. Bertina Mrs. Juanice Loper of Phoenix, Eugene Scott, Donald Ronald Scott, all of Phoenix; Mrs. Irene Carter and Mrs. Caudle, both of Phoenix; Clark of Black Canyon City; Elva Smith of Glendale; Albert O. Smith and Walter E. of Phoenix; three sisters; and children.

Advertisement for Quasar Color by MOTOROLA television sets. Text: YOU'LL SPEND 4,745 HOURS AT HOME NEXT YEAR. LET Quasar COLOR by MOTOROLA HELP YOU ENJOY THEM. PRICED FROM \$388.88. PATS RECORD CENTER. PHONE 385-4664.



HOLIDAY



- PANCAKE MIX FOOD CLUB 2 LB. PKG. 39¢
- SNACK CRACKERS HABISO ASS'T PKG. 48¢
- BLACKEYE PEAS KUNERS, WITH SNAPS, NO. 303 19¢
- DRIVE DETERGENT, 50c OFF LABEL FAMILY SIZE. \$2.45
- MARGARINE BLUE BONNET 2c OFF LABEL, LB. 34¢
- SPAGHETTI DINNER TANGY DRAFT, 8 OZ. 35¢
- SYRUP LOG CABIN COUNTRY KITCHEN, 36 OZ. 79¢

RIB CHOP STEAK FURR'S PROTEN' LB. 79¢



GRAPEFRUIT JUICE
39¢

DOUBLE GOLD BOND STAMPS
on Wednesdays

LOOK FOR THE DATE ON ALL POULTRY, PORK, LAMB, and **PROTEN BEEF**

ROUND STEAK FURR'S PROTEN, LB. 79¢
SIRLOIN STEAK FURR'S PROTEN LB. 79¢
T-BONE STEAK FURR'S PROTEN, LB. 98¢

TERGENT TOPCO PHOSPHATE FREE 10 LB. 169

BRIC SOFTNER DOWNY 34 OZ. 59¢

ACKEYE PEAS RANCH STYLE NO. 300 CAN 23 Oz. 12¢

PEACHES VAL VITA NO. 2 1/2 CAN 25¢

FLOUR FOOD CLUB 5 LB. BAG. 39¢

CORN FOOD CLUB, WHOLE KERNEL OR CREAM STYLE, NO 303 CAN. 5 \$1

SALMON HONEY BOY CHUM NO. 300 CAN 63¢

SWISS STEAK ROUND BONE ARM FURR'S PROTEN, LB. 85¢

CUTLET STEAK BONELESS, LB. \$1.29

RANCH STEAK RANCH STYLE BROIL OR GRILL, FURR'S PROTEN, LB. 69¢

STEAK ESSEX BONELESS BROIL OR CHARCOAL, FURR'S PROTEN, LB. 79¢

ROAST ROUND BONE ARM FURR'S PROTEN, LB. 73¢

BONELESS ROAST SHOULDER, FURR'S PROTEN, LB. 85¢

ROAST SHOULDER, FURR'S PROTEN, LB. 79¢

SHORT RIBS FURR'S PROTEN' LB. 33¢

STEW MEAT BONELESS LEAN LB. 69¢

GROUND BEEF FRESH GROUND 48¢

BACON FARM PAC 1 LB. 65¢

FRYERS USDA INSPECTED FRESH DRESSED, LB. 29¢

BREAST, Lb. 69¢
THIGHS, Lb. 59¢
LEGS, Lb. 59¢
BACKS, 15¢

SHRIMP SINGLETON COCKTAIL 4 OZ. FOR. 98¢

CHEESE LONGHORN, STYLE BLOCK, LB. 79¢

FRANKS FRONTIER 12 OZ. PKG. 49¢

LUNCH MEAT FARM PAC MIX OR MATCH, 6 OZ. 33¢

BEEF PATTIES 5 STEAKS. \$1

Health & Beauty Aids

MOUTHWASH SUE PREE 16 OZ. 19¢

ALKA-SELTZER 25 's 43¢

SHAMPOO SUE PREE EGG, AMBER, GREEN 16 OZ. 29¢

PRISTEEN FEMINE HYGIENE SPRAY, 2 1/2 OZ. 87¢

STRING POTATOES 23¢

COCA COLA KING SIZE 6 BOTTLE CARTON 39¢

TOMATO SAUCE 78¢ 21¢

Fresh Frozen Foods

ANNERS PATIO, BEEF ENCHILDADA OR COMBINATION, FRESH FROZEN, EACH 39¢

PIES MORTONS, APPLE, PEACH CHERRY OR COCONUT, CUSTARD EACH 29¢

FRUITS & VEGETABLES

GRAPEFRUIT JUICE RUBY RED TEXAS FANCY LB. 10¢

LEAFY GREENS ROMAINE OR RED LEAF BUNCH 19¢

VEGETABLES MIX OR MATCH MUSTARD, COLLARDS OR TURNIP, BUNCHES 2 FOR 29¢

CABBAGE CALIF. FANCY LB. 10¢

SWEET CORN FLORDIA, EARS, FOR 2 FOR 29¢

ORANGES TEXAS, 5 LB. BAG EACH 59¢

TOOTHPASTE CLOSE-UP LARGE 59¢

DIET FOOD CARNATION SLENDER 10 OZ. 5 FOR \$1

COUGH SYRUP VICKS FORMULA 44 3 1/2 OZ. 97¢

DUZ GIANT SIZE 86¢

OXYDOL 25c OFF KING SIZE \$1.22

CHEER 25c OFF KING SIZE \$1.22

GAIN 10c OFF GIANT SIZE 76¢

BOLD KING SIZE 86¢

DASH 10c OFF GIANT SIZE 69¢

CASCADE GIANT SIZE 81¢

Pampers for drier, happier babies

DAYTIME 30's \$1.69
DAYTIME 18's 89¢
OVERNIGHT 12's 89¢
NEWBORN 30's \$1.49

SHOP Furr's MIRACLE PRICES

WORSHIP IN CHURCH

and get a spiritual lift for the whole week

this NEW YEAR

We speak blithely of The New Year, as though there were some magic in the month of January. We talk as if bad things will, of themselves, become good things, with no effort on our part except to rearrange the calendar.

We have proof in II Corinthians that old things really pass away and all things become new. And what a boon that is only for the turning of a new leaf. How sweet it is that we can begin again. For some of the old would be a pill much too bitter to swallow.

But underneath all this, all of us know, the newness must be within us. We must think new thoughts. We must become new persons.

We must cultivate new attitudes and even develop a new heart. If we love, it must be stronger this year. If we create, it's got to be better.

We can't have a New Year unless we make it a new one. Let us make Christ our pattern, our ideal.

This New Year would be a grand and beautiful New Year if we could make it a Church-Going-Year.

Happy New Year, Everybody!

© Williams Newspaper Features Syndicate
Box 231 - Fort Worth, Texas



You In The Church
The Church In You
— form a combination for good. Every man, woman and child needs the influence of the church. So, come let us go into the house of the Lord. Let us support her program of service to humanity. Be a faithful worker, a daily bible reader and attend services regularly.

The BEST CROWD to FOLLOW is the CROWD GOING to CHURCH

LITTLEFIELD FROZEN FOOD CENTER

R.B. Kirby

SPADE GRAIN COMPANY

Spade, Texas

DAIRY QUEEN

Frank Robinson

E.C. RODGERS FURNITURE

And Employees

RENEE'S BEAUTY BAR

Renee Williams & Staff

B & C PUMP & MACHINE WORKS

304 Lake Ave.

PIONEER SUPER MARKET

205 West Third

BRITAIN PHARMACY

M.M. & J.T. Britain

SHOOK TIRE COMPANY

Orville Bassett & Employees

TASTY CREAM DRIVE IN

229 W. Delano Ave.

LEADER-NEWS

and Employees

FIRST NATIONAL BANK

Don Bell

DAIRY MART

L.V. Pierce

HAMMONS FUNERAL HOME

Pryor Hammons

ARMES CHEVROLET CO.

Troy Armes

LUCE & NELSON IMPLEMENT

939 East Delano

Sponsors Of This Service Persuade Its Readers To Worship In The Church Of Their Choosing Every Week. Let Your Life Count For God.

Littlefield Churches

CHURCH OF CHRIST

6th and Hall

UNITED PENTECOSTAL CHURCH

Rev. E.E. Houlette
1030 East 11th

BIBLE MISSIONARY CHURCH

Rev. Hugh Cantrell
1321 West 6th

FIRST CHRISTIAN CHURCH

Doug Morton
1305 Phelps Ave.

SALVATION ARMY

Captain Daniel Hudson
621 East 6th

FIRST BAPTIST CHURCH

Rev. R.B. Hall Jr.
400 East 6th

PARKVIEW BAPTIST CHURCH

Rev. R.N. Tucker
W. 5th & Wicker

SUNSET AVE. BAPTIST CHURCH

Rev. Benny Goss
North Sunset Ave.

CHURCH OF JESUS CHRIST

OF LATTER DAY SAINTS
Ruddy Room, 511 W. 7th

FOUR SQUARE GOSPEL CHURCH

Rev. James Gillentine
715 Phelps Ave.

LITTLEFIELD MISSIONARY BAPTIST

Rev. David Jackson
XIT Drive and 8th St.

SEVENTH DAY ADVENTIST

Ninth and Duggan

FIRST METHODIST CHURCH

Rev. David Hamblin
14th and Phelps Ave.

EMMANUEL LUTHERAN CHURCH

Rev. Louis Wetzel
409 West 3rd St.

ST. MARTIN LUTHERAN CHURCH

Rev. Thomas Lange
W. 10th and Sunset Ave.

FIRST PRESBYTERIAN CHURCH

Rev. Clem G. Sorley
Levelland Highway

SACRED HEART CATHOLIC CHURCH

Rev. Joe James
Sunset and 8th St.

CHURCH OF CHRIST

Park & 9th St.
Odell Settiff

MISSION BAPTISTA EL CALVARIO

Rev. Celestino Rangel
1100 East 14th

CHURCH OF GOD IN CHRIST

F.S. Diggs
Basin and Hillburn

IRVING STREET FIRST BAPTIST

Dr. W.A. Terry

CHURCH OF THE NAZARENE

8th and L.F.O. Drive
Rev. Curtis Steen

ASSEMBLY OF GOD

Rev. H.L. Hallmark
Hall at College Ave.

CHURCH OF CHRIST

Rev. Bob Wear, Minister
17th and Crescent Drive

CHURCH OF CHRIST

Highway 385

Area Churches

LUMS CHAPEL BAPTIST

Rev. W.H. Hill
AMHERST

FIRST METHODIST

Douglas W. Gossett
Church Of Christ

LEONARD H. TITTS

First Baptist
T. Glenn Willison

SULA

Church Of Christ
Methodist

FIRST BAPTIST

SUDAN

Church Of God Of Prophecy
1st and Wilson

Rev. Steve Couch

SPADE

First Methodist
Rev. Ben Day

FIRST BAPTIST

J.J. Terry
Church Of Christ

MAEK GREENWAY

First Baptist
Rev. John Walker

FIELDTON

First Baptist
David Burum, Pastor

CHURCH OF CHRIST

ROCKY FORD BAPTIST

Rev. Ray Harrison



MRS. JOSEPH D. PARKER

Miss Edwards Wed

To Joseph Daniel Parker

Kathryn Jane Edwards and Joseph Daniel Parker pledged double ring wedding vows before an arrangement of greenery and red candles at the Crescent Park Church of Christ, Saturday evening, Dec. 26.

Glenn Owen of Abilene, foster brother of the bride, officiated for the ceremony.

The bride is the foster daughter of Mr. and Mrs. Bill Owen of Littlefield. The groom is the son of Mrs. J.W. Parker of Lamesa and the late J.W. Parker.

The bride, given in marriage by her foster father, wore a formal length gown of silk shantung, fashioned with an Empire waist line and sleeves of chantilly lace, adorned with tiny pearls. Her chapel length train of lace was attached to the bodice with a white velvet bow.

The shoulder length veil fell from a head piece of miniature flowers and stems. She carried a bride's bouquet, centered with an orchid.

For "something old and borrowed", she wore her foster mother's first wedding ring and "something new" was part of her attire. She wore the traditional blue garter and a penny in each shoe, one for the year of her birth and one for the year of the groom's birth.

Attendants for the bride wore formal length dresses, fashioned with a dark green velvet bodice and light green satin completing the dresses. They each carried a long stem rose.

Attending the bride as Maid of honor was Miss Sherry Griffin of Carlsbad, N.M. Bridesmaids were Linda Hutto of Lubbock and Linda Cathey of Pueblo, Colo. Candelighters were Gary Edwards and Randy Gray, nephews of the bride.

Serving his brother as best man was Tim Parker of Lamesa. Groomsmen were Dave Parker of Lamesa, brother of the groom and Jerry Roberts of Lubbock. Ushers were Jim Owen, foster brother of the bride, and Eugene Edwards, brother of the bride.

Registering the guests before the wedding was Debbie Edwards, niece of the bride.

Wedding music was presented by the Crescent Park Church of Christ choir. They sang "Because", "Twelfth of Never", "Whither Thou Goest", and "Be With Us Lord."

A three tiered white cake was served at the reception immediately following the ceremony, in the Fellowship Hall of the church. The brides bouquet decorated the table.

Presiding at the serving table were Mrs. Richard Bennett of San Antonio, sister of the groom, Mrs. Jim Owen of Dallas, and Mrs. Johnny Robertson of McKinney.

For their wedding trip to Western Colorado, the bride chose an aqua and white dacron suit complimented by white accessories, and the orchid lifted from her bridal bouquet.

Mrs. Parker graduated from Littlefield High in 1966, attended Lubbock Christian College and graduated from Abilene Christian College in May of 1970. She is now employed by the Hale Center Public Schools.

Parker graduated from Lamesa High in 1959, attended Lubbock Christian College and West Texas University. He is presently enrolled in the Sunset School of Preaching in Lubbock.

After January 1 they will reside at 5th and Ave. G in Hale Center.



QUENTEN HODGE



ETHEL HODGE

Brother, Sister On Honor Roll

A brother and sister team, Quenten Hodge and Ethel Hodge, son and daughter of Mr. and Mrs. Quenten Hodge Sr. of Littlefield, have been placed on the honor roll of Jarvis Christian College at Hawkins.

Dr. E. C. Powell, dean of instruction at Jarvis Christian College, released the list of 83 students whose academic efforts gave them honor roll or dean's list status for the spring semester of 1970.

The students have accumulated at least a 'B' average during the semester tabulated.

Both Quenten and Ethel are graduates of Littlefield High School.

USE LOW BEAMS

Falling snow reflects light. Use only your low beams in snowstorms. If you use your high beams, you may not see where you are going until you reach a dead end.

NO BRAG—JUST FACTS

PRESTON FRESH MILK

IS STILL YOUR BEST MILK BUY

THIS COUPON WORTH

ON PURCHASE OF ONE GALLON

PRESTON FRESH MILK

Reg. Price 89¢ Gallon

TREVINO SERVICE CENTER

803 EAST DELANO

CLARK SHELL

115 EAST 10TH

WITH COUPON 79¢

VOID AFTER DECEMBER 24, 1970

AMHERST



LESTER LA GRANGE 246-3336

and Sunday with her mother. MR. AND MRS. Elmer Watson of Lubbock were Amherst visitors Wednesday.

REV. AND MRS. Jarrell Sharp, Lesa and Steven of Powell, Wyo. are here for the holidays with their parents, the S. J. Tharps and David Harmons.

MR. AND MRS. W.O. Long and Gail of Fairbanks, Alaska, left Sunday morning for Canyon to spend the afternoon and night with relatives and they left Monday for Christmas in Los Angeles, Calif. with other relatives.

SPENDING THE CHRISTMAS holidays with their parents, Mr. and Mrs. James Holland will be Paul Holland, a sophomore at Texas Tech and Mr. and Mrs. Ron McClarty of Blacksburg, Va.

MISS DAMERIS CROSBY of Centralia, Ill. is here for a holiday visit with her parents, Mr. and Mrs. W.H. (Bo) Crosby, brother Winfred and family and other relatives. She arrived by plane in Lubbock Friday afternoon.

MR. AND MRS. Marvin Tollett of Sudan were among those attending the Christmas cantata presented at the United Methodist Church Sunday night. MRS. CHARLSIE WEBB is visiting her daughter, Mrs. Earl McKeehan and family in Fort Worth.

MR. AND MRS. Keith Tomes and children are to go to Robert Lee to spend Christmas with her mother, Mrs. Bonetia Robertson and other members of her family.

MR. AND MRS. J.W. Tomes and family were here for his mother, Mrs. A. Tomes' birthday Saturday.

DR. AND MRS. B.L. Burdett and Cindy spent Christmas in Del Rio with relatives.

WEEKEND GUESTS with their mother, Mrs. B.O. Shavor were Mrs. Betty Fay Thacker and Pam of Midland and Mr. and Mrs. J.D. Slape of Paducah, Monday her son, Delvin and daughter, Shonda of Paducah, and son, John of Lubbock were here.

2nd Lt. Bobby Cowan, who is stationed with the Marine Corps in Quantico, Va. is visiting his mother, Mrs. M.V. Cowan and sister, Mrs. Clarence Black and other relatives.

MRS. VETA TADLOCK and daughters, Jena Mae and Tamilee of Ruidoso, N.M. are spending the weekend with her parents, Mr. and Mrs. Lee Payne.

MR. AND MRS. BILL Workman returned to Amarillo to see his eye surgeon. Bill underwent minor surgery last week, following major surgery there several weeks ago.

MR. AND MRS. Pat Blessing and children of Lubbock visited

his parents, Mr. and Mrs. Ray Blessing and have gone to Monahans for a holiday visit with her mother.

SUNDAY GUESTS of Mrs. A.F. Copeland and Mrs. Don Turner were Mr. and Mrs. Jim Copeland, Kurt and Kalette of Anton and Mrs. Dorothy Copeland of Lubbock.

MR. AND MRS. Gene Smith of Childress were here Christmas with his aunt, Mrs. A.F. Copeland and Mrs. Turner.

MR. AND MRS. Raymond Duvall Eddie and Sandra spent Christmas Eve and that night with her parents, Mr. and Mrs. J.E. Williams at Earth. They have gone for a longer visit with his parents in the Fort Worth area.

REV. AND MRS. R.H. Campbell of Olton were here Wednesday night for the Christmas program and tree at the United Methodist Church.

MR. AND MRS. W.T. Weaver Jr. and daughters visited in Odessa with her parents, Mr. and Mrs. George Jenkins and family for Christmas. Darlene Weaver is home for the holidays from west Texas State in Canyon.

MR. AND MRS. Bill Sterr of Ark. are spending the holidays with her parents, Mr. and Mrs. Ed Nicholson and other relatives.

MR. AND MRS. C.V. Harmon were dinner guests Christmas with Mr. and Mrs. Ross Morgan Sr. in Littlefield.

MR. AND MRS. Dale Weaver, Alane and Gaye visited her parents, the Cliff Williams in Sudan during the holiday weekend.

MR. AND MRS. Clyde Brownlow, Amy, Brian and Lee Ann visited her parents, Judge and Mrs. Ledbetter in Morton Christmas Day.

REV. AND MRS. Gene Louder and Monte of Hartley were here Christmas with her mother, Mrs. Lester La Grange. They all went to Lubbock for the weekend with his parents.

BILL KEY of Seattle, Wash. arrived for a holiday visit with his father, W.L. Key and other relatives. His wife and son are visiting here mother, Mrs. Perry Ford near West Camp, and came here for Christmas.

MR. AND MRS. L.D. Estep of Belen, N.M. are here and other members visited for the Christmas weekend.

MRS. ORA SMITH of Elk City, Okla. is here for a visit with relatives.



NAOMI SUNDAY SCHOOL Class members of Central Baptist Church of Anton met for their annual Christmas party Saturday morning, Dec. 19. Shown are back row, left to right, Mmes. Beulah Houston (teacher), L. L. Anderson, Bert Harper, Oscar Barnes, T. C. Talkington, and Jim Hobgood. Front row, Mmes. E. G. Pool, J. D. Richards, C. D. Nelson, Lee Stone, and Claud Roberts.

Naomi SS Class Has Yule Party

ANTON--Members of the Naomi S.S. Class of Central Baptist Church met in the home of Mrs. Jim Hobgood Saturday morning, Dec. 19, for their Christmas party with 12 members present.

Mrs. Bert Harper, class president presided Mrs. L.L. Anderson led in prayer and Mrs. Eva Dee Wright read the "Christmas Story" from the

second chapter of Luke. After the exchanging of gifts, pictures were taken of the group.

Fruit cake, coffee and spiced tea were served to Mmes. Beulah Houston, Bert Harper, Eva Dee Wright, T.O. Talkington, Oscar Barnes, L.L. Anderson, Lee Stone, J.D. Richards, Claud Roberts, E.G. Pool, C.D. Nelson, and Jim Hobgood.

Dial 385-4481

For Classifieds

AREA SERVICEMEN

LOYIE D. H. HILL Navy Fireman Loyie D. H. Hill, son of Mr. and Mrs. Loyie W. Hill of Route 1, Littlefield has returned to his homeport of Norfolk, Va., aboard the aircraft carrier USS America after an eight-month deployment to the Western Pacific.

TRAVIS DANFORD Army Private Travis Danford, son of Mrs. Bula Green of Littlefield, recently completed a light vehicle driver course at Ft. Ord, Calif.

During the course, he was trained in the operation and maintenance of military vehicles up to and including the two and one-half ton truck. Instruction was also given in the operation of the internal combustion engine and chassis assembly.

He entered the Army in August 1970 and completed basic training at Ft. Ord, Calif. The 20-year-old soldier is a 1970 graduate of Littlefield High School.

The Cecil Prices Honored On 25th Anniversary

Mr. and Mrs. Cecil Price were honored on their 25th wedding anniversary Sunday, Dec. 20 at St. Martin Lutheran in Littlefield.

Mrs. Selma Ganzer and Cecil Price were married at the First Methodist Church in Littlefield Dec. 25, 1945. Former pastor, F. T. Sager, now of Brenham, performed the ceremony.

Mrs. Price's brother and sister-in-law, Mr. and Mrs. Bruno Ganzer of Mena, Ark. were the couples only attendants. They were unable to attend the celebration.

The serving table was covered with a blue cloth, overlaid with lace and centered with a tiered wedding cake. Also on the serving table was a pearl grape and candle arrangement, presented to the couple by Mr. and Mrs. J. E. Chisholm.

Marilyn Price, niece of the groom, registered the guests. Mrs. Calvin Price, sister-in-law of the groom, and Mrs. Geo. Price of Levelland served the punch and cake.

Pastor, Tom Lange, of St. Martin Lutheran Church, gave the couple a short benediction and prayer.

Mrs. Mike Cunningham of

PRECIOUS COMMODITY

Time is a very precious commodity, and hours spent in the kitchen can often be put to good use in other ways. This doesn't mean that taste-tempting dinners are a thing of the past. It simply means that smart menu planning and wise use of your gas range are required. To get the most from your gas range with the least amount of time, money and effort, the American Gas Association suggests that you plan meals that can be completely prepared on only one part of the range—an all-oven meal, for example. With a little planning, an elegant meat dish, appetizing vegetables, and luscious dessert can all be prepared at the same time in the oven—often in only a little more than an hour.

LEADER



HUBERT D. HENRY

... has earned two of the highest honors awarded annually in the life insurance field:

- National Quality Award
- Texas Leaders Round Table membership

These honors are in recognition of his outstanding achievement in life underwriting and excellence in service to his policyholders.

Our congratulations to a top Southwestern Life Agent... "The man who sells Happiness."



PHONE NO. 385-4160

ANTON



MRS. C. D. NELSON

997-4261

MEMBERS of the Teenage Class at First United Methodist Church met in the home of their teacher Mrs. Jack Grace for their S.S. lesson. Following the lesson refreshments of donuts and hot chocolate were served to Mark and Bill Walt, Michelle and Randy Jones, Trena and Randy McLarty, Zoe Butler, Mark Grace, Denise Hooper, Jeff Hobgood, Larry and Terry Belcher, Melody Waters, Vicki and Allan James, Sharon Knibbick, Tommy Gilbert, Donald David and Buddy Tune.

MR. AND MRS. Jack Grace are expecting Mr. and Mrs. Dorman Shockley, Doan and Renee of Houston, and Mr. and Mrs. Houston Doan of Lake Charles, La. for the holidays.

MR. AND MRS. J. D. Richards were in Lubbock Sunday for a pre-Christmas dinner in the home of their son and family, Mr. and Mrs. Don Edwards.

THE CHILDREN of Mrs. S. D. Evitt met in her home Sunday Dec. 20th for a pre-Christmas dinner. Present were Mr. and Mrs. Dewey Dunlap of Levelland; Mr. and Mrs. Arthur Evitt, Mr. and Mrs. Bruce Reagan of Littlefield; Mr. and Mrs. L. H. Williams and Mr. and Mrs. M. A. Evitt of Anton.

MR. AND MRS. Ted Barker left Wednesday to spend the

holidays with relatives at Sherman.

1ST CLASS E. T. and Mrs. Kipton Sheek from Charleston, S. C. visited her parents, Mr. and Mrs. Carl Clemments and Billie over the weekend. Visitors in the Clemments home Sunday were Mr. and Mrs. Melvin Bartley from Lubbock.

THOSE ATTENDING Mrs. Ella Jackson's 88th birthday party were: Mr. and Mrs. C. M. Harrison of Hale Center; Mr. and Mrs. Rex Harrison, Marilyn, Mike and Mark Jackson of Hale Center; Mrs. Ann Jackson of Hobbs, N. M.; Mr. and Mrs. Jim Jackson, Bobo and Debbie of Lovington, N. M.; Mr. and Mrs. Kenny Jackson and Dean of Lovington, N. M.; Mrs. J. M. Jackson and Ricky of Snyder; Mr. and Mrs. Dennis Duke, Ray and Jeff of Big Springs; Mrs. T. H. Belcher, Terry, Gary, Timmy of Anton and George and Wyman Jackson of Anton.

MR. AND MRS. Calvin Phillips and Mrs. Jim Parker of Welch visited in the Filmore Parker and Hobe Parker homes Sunday.

MR. AND MRS. Kirby Williams, Keli and Heidi of Columbia, Mo. are visiting his parents, Mr. and Mrs. Owen Williams and other relatives. MR. AND MRS. Bill Day and

Kevin of Dallas and Mr. and Mrs. Gaylon Mills of Levelland were holiday visitors in the home of their parents, Mr. and Mrs. C. E. Sliger.

MEMBERS OF Central Baptist Church met in the fellowship hall after services Sunday night for a social honoring, Mr. and Mrs. Raymond Stephenson, Ray, John and Jay, who are moving to Fluvanna next week. They were presented a number of nice gifts: Cake, cookies, coffee and soft drinks were served to a large crowd.

MR. AND MRS. Bryan Johnson had all their children and grandchildren at their home Sunday for a pre-Christmas dinner. Those present were: Mr. and Mrs. Gene Williams and Jeanetta, Mr. and Mrs. Edd Johnson, Edwin, Shelley, Gary and Phil, Mr. and Mrs. Ray Gregg, all from Lubbock; Mr. and Mrs. Johnny Williams of Norfolk, Va., Mr. and Mrs. Boyd Goen and Mike, Mr. and Mrs. Olan Johnson, Bruce and Blake of Anton.

Six to eight feet tall is the best size of deciduous tree to transplant. Best size for evergreens if from two to five feet tall.

1st Anniversary

We thank you for your patronage this first year and hope to serve you in years to come.

Nel Ruth Foust.

HELP YOURSELF TO A SLICE OF SAVINGS!

EGGS KIT MEDIUM, DOZ 47¢
BREAD GOLDEN CRUST LOAF 2/49¢ 69¢
BACON SHURFRESH LB. 79¢
DETERGENT GIANT SIZE 67¢
PIES DOLLIE 67¢

BROWN & SERVE ROLLS 2/49¢ 99¢
ROUND STEAK LB. 1/2 PRICE 2/31¢
SIRLOIN STEAK LB. 99¢
SALT PORK CUTS 2/31¢
BLACK EYE PEAS SHURFRESH 300 CAN

COCA COLA KING SIZE OR DR PEPPER 6 BOTTLE CARTON 39¢

BUTTERMILK BORDEN 1/2 GAL 49¢
SOUR CREAM BORDEN'S 1 QZ 31¢
CHIP-N-DIP BORDEN 8 OZ CTN 31¢
DOG FOOD ROXEY CANNED 3/27¢
CATSUP SHURFRESH 14 OZ. 4/\$1
SALMON HONEY BOY TALL CAN 71¢

CANDY NESTLES CRUNCH 30 to A PACK 79¢
ICE CREAM SHURFRESH 69¢
MELLORINE SHURFRESH 39¢
CAKE MIX SHURFRESH 3/89¢

DONUTS MORTON 100Z. FROZEN 37¢
TOMATOES SHURFRESH 303 CAN 3/69¢
APPLES RED DELICIOUS 17¢
POTATOES RUSSETS 10 LB. PKG. 69¢

BEEFARONI NO. 300 CAN 37¢

PORK & BEANS SHURFRESH 300 CAN 2/27¢
HAND SOAP JERGENS BATH SIZE 3/25¢
TOWELS BOUNTY JUMBO SINGLE ROL 43¢

PIONEER BRAND SORGHUM

Johnson produced 7,400 pounds of sorghum per acre this past year from 12 Pioneer hybrid 833. He plans to grow Pioneer this next year.

Johnson farms 640 acres near Littlefield.

Usually, we're proud that Cecil Johnson grows Pioneer brand hybrids. We congratulate him and wish him continued success.

Power is a brand name; numbers identify varieties. © Pioneer Hi-Bred Corn Company, Des Moines, Iowa U.S.A.

READ and USE

CLASSIFIED ADS

Wanted

ROOM FOR ONE more elderly lady or couple in my home. Good meals, care and reasonable rates. 417 E. 9th. 385-3438. TF-McB

MONTGOMERY WARD franchise available. Need some capital, ability and desire to be in business for yourself. Inquire Montgomery Ward & Co., Mrs. Cawthon. Phone 385-5117. TF-W

FLAT BREAKING. 5020 John Deere. Hart Camp-Fieldton area. Guy Brandvik. 285-3303 if no answer 285-2074. TF-B

Houses For Rent

FOUR ROOM furnished house. Phone 385-4028 after 6 p.m. or 385-3226 days. TF-B

FOR RENT-Three bedroom house. Call 385-3365. TF-W

TWO BEDROOM furnished house 401 Westside. 385-8964. TF-S

TWO BEDROOM, carpeted. 1410 Smith St. Call 233-2391. TF-D

FOR RENT-Large commercial building approximately 7,000 square feet. Suitable for tire store or body shop, large show room. Located at corner of Hwy 84 and Hwy 385 formerly occupied by Pontiac Agency. Inquire Jack Farr, 385-8968. TF

Sale Or Rent

FOR SALE or rent: One, two three bedroom houses and apartments. Some furnished. Small down payment on houses sold. Balance paid out like rent. Located all over Littlefield. Call K. Houk, 385-4830 or office 385-3492.

Houses for Sale

FIREPLACE, electric kitchen and dishwasher, basement playroom, double garage, fenced yard. 108 E. 18th. 385-5468. 10-25-N

THIS IS A JEWEL will need to see to believe. 3 bedroom, den with fireplace, kitchen with all elec cook, dishwasher, disposal, utility room, ref air, 1 & 3/4 baths. Office, new drapes, good carpet. Double car port, fenced yard. This is a real nice house, located in Crescent Park, owner said sell now.

A REAL GOOD BUY IN CRESCENT PARK 3 bedroom brick, nice paneled den, plus a living room, carpet, large closets, double garage, central heat nice covered patio, fenced back yard, a real nice house, and priced right.

3 bedroom house with large kitchen, nice living room, double garage, washer and dryer connection. Small down payment, assume low interest loan, move in now.

10 acres, with small 2 bedroom house, good well. Just outside of city limits.

146 acres farm, has had good allotments, and good yields. Only \$157.50 per acre.

WE HAVE 1/2 section of land in Castro County best water area, 2 good wells, 1 1/4 miles underground pipe, reasonably priced.

PLAINS REAL ESTATE

Phone 385-3211
I.D. Onstead 385-4888
Curtis Chisholm 385-3425

Houses For Sale

THREE BEDROOM, 2 baths, 5 1/4% loan FHA. 1238 W. 13th. Call 385-5673 or 385-5378. TF-B

Apt. For Rent

FOR RENT furnished one and two bedroom apartments. Adults. 385-3880. TF-H

FOR RENT-one bedroom furnished apartment. New carpeting, Early American decor, vented heat, refrigerated air. Bills paid. Extra nice. Suitable for adults. Call 385-5147 or 385-4860. TF-A

COMFORTABLE BEDROOMS for men. New Home. Air conditioned. Phone 385-3604. 204 E. 9th Street. TF-A

FURNISHED APARTMENT for rent. Bills paid. 385-3365. 600 W. 1st. TF-W

FOR RENT: Furnished apartments. Phone 385-5364. TF-1

TWO BEDROOM ultra-modern apartment on 23rd Street. No pets. For appointment, call 233-2107 or 385-5436. TF-H

3 room furnished apartment for rent. All bills paid. 125-B N. Westside. 385-4059. 1-7-B

Card Of Thanks

The kindness and sympathy of neighbors and friends in our recent sorrow will always remain with us a precious memory. Our sincere thanks and gratitude for all those comforting acts. THE FAMILY OF CLAUD A. TILLMAN.

Found

SHEPHERD mare and palomino colt found. Doc Vann. 233-2147 Spade. 12-31-V

Miscellaneous

ALL OCCASION cakes and now taking orders for Christmas pastries. Gayle Simpson, Maple 927-3535. Will deliver. TF-S

CHILD CARE

Day or hour. Just Around the Corner Nursery. 385-5442 311 S. Farwell

Misc. For Sale

FOR SALE: Good used aluminum pipe in sizes from 4" thru 8". Also a good assortment of all kinds of used fittings. New systems of all types. We will buy or trade for your used aluminum pipe. State Line Irrigation-Littlefield and Muleshoe. TF-S

BALE Milo stalks for sale. Call 385-3024 or 233-2801. TF-G

FOUR CHOICE spaces in Littlefield Memorial Park in Garden #5. Fred Hicks. 285-2976 Olton. 1-31-H

S & J CONOCO. STP 79 cents can. 201 E. 9th. 385-5194. TF-S&J

WEANING PIGS for sale. Marshall Lucas. 385-8993 or 385-5487.

SALE ON TRACTOR cabs. All models. Farm Equipment Company, Littlefield, Texas. TF

BRANTLEY DRIVE IN. Can be moved. Mrs. M. B. Welborn. 385-4502. TF-Y

TAKE OVER payment, model 1968 Singer sewing machine in walnut console, will zig zag, blind hem, fancy patterns, etc. Assume three payments at \$7.96. Wirt Credit Manager, 1114 19th St., Lubbock, Texas. TF-L

SHEEP FOR SALE, Rambouillet ewes. Contact 385-3413 or 385-4658. TF-M

PUBLIC NOTICE. United Freight Sales now has brand new 1971 zig-zag sewing machines, \$35. Nationally advertised stereo component sets with AM-FM-FM stereo radio, \$89.95. And walnut stereo consoles, \$75. Electrolux vacuum cleaners, \$49.95. All merchandise guaranteed and monthly payments are available. UNITED FREIGHT SALES, 2120 Ave. Q., Lubbock. Open 9 a.m. to 9 p.m. Monday thru Friday, Saturday till 1 p.m. TF-UFS

Pets

FOR SALE: 2 male and female full blood registered Weimaraner bird dog pups, 7 weeks old. Phone Bob Roden, 385-4250. TF-R

FOR SALE-Border Collie puppies, registered. Excellent working dogs or pets. Black with white markings. 806-285-2321 Olton. TF-S

Bus. Services

S & J SERVICE PARTS. Wholesale parts. 201 E. 9th. 385-5194. TF-S&J

WE DO CUSTOM farm work. Shredding, discing and breaking, chiseling with big ox chisel, plow, and listing. Call Bill Davis, 246-3483, Amherst. TF

FROM wall to wall, no soil at all, on carpets cleaned with Blue Lustre. Rent electric shampooer \$1. (Nelson's Hardware.)

MATTRESSES RENOVATED-all mattress rebuilt. Your present bed springs converted into box springs. New mattresses and box springs for sale. Call Mrs. Claude Steffy at 385-3386 day or night, agent for A&B Mattress Co., Lubbock. TF-A&B

Electrolux Sales Parts and Service For Free Demonstration Ted Evans 385-6111 301 S. Westside Ave. TF

Clara's Beauty Shop SPECIALS FOR DECEMBER \$12.50 permanent for \$10.00 \$15.00 permanent for \$12.50 This includes shampoo & set Phone 385-4264

Bus. Services

HAVE A SICK WATCH? Bring it to Pratts' Jewelry for fast, dependable service. TF-P

ALL KINDS ALTERATIONS covered buttons, button-holes, belts. Mr. and Mrs. E. G. Scifres, 905 E. 6th. St. Phone 385-3971. Former Drive In Cleaners. TF-S

RENT CONVALESCENT equipment at Brittain Pharmacy. Wheel chairs, crutches, hospital beds, other items. Complete line Convalescent needs. TF-B

KIRBY Sales & Service Call 385-3357 For A Free Demonstration On The Kirby Classic 1013 W 9th

Authorized Appliance Service LACKEY'S Phone 385-3120.

SINGER Sales & Service H & M FABRIC 423 Phelps 385-5205

ADAIR BISHOP DRILLING IRRIGATION OR DOMESTIC Phone 385-6113 1224 W 4th Littlefield

TRUCK SEATS EXCHANGED 15 MINUTE SERVICE McCORMICKS AUTO SUPPLY AND TRIM SHOP PHONE 385-4555 227 MAIN

Specials Tune-ups V8 engines-\$10. 6 cylinders-\$6. plus parts. CULP'S AUTOMOTIVE 1229 E. 9th.

Service with a capital "S" is what you get when you let Jerry repair your appliances. JERRY'S Appliance Service 385-5464 521 W. 2nd

Real Estate 10 acres (tract 51) approximately 500 yards east of Spencer's store. Just south of city limits. Good well, ideal for hogs or catfish farming. \$3,250.00 terms to responsible party. Write for information. Mrs. J. W. Hale, Star Route, Tarzan, Texas 79783. 1-31-H

94 acres, 3/4 mile east of Bula, 100 acres, 1 mile east and 3/4 mile south of Bula. Contact Raymond Lancaster. Call 385-4731. 1-31-L

FOR SALE-177 acres, 2 miles north of Pep. Call 446-5545 or write Louis L. Rejcek, Rt. 1, West, Texas 76691. 1-31-R

FOR SALE to settle estate. W. T. Cook farm, 159.6 acres, \$350. per acre. See Willie B. Cook, Route 1, Anton. 385-3846. TF-C

SETTLE ESTATE, 177.1 acres, dry land, \$150. per acre. Two miles east, one north of Bula. Call 806-879-2233. TF-S

Autos for Sale

Used Cars from a New Car Dealer Mitchell-Ford, Inc. AND MERCURY Main Office 525-529 Phelps Used Units And Body Shop Hall Ave. And Delano Phone All Offices 385-5164

A Good Place To Do Business' 1969 Ford LTD Country Squire 429 2V V8 engine, cruise-o-matic, power brakes, power steering, power rear window. Selectaire conditioner, deluxe luggage rack and other extras. Beautiful dark green with squire paneling on the side and green vinyl trim. New tires. Don't miss this one. \$2995.

1966 Ford Gal., 500, 4 door sedan, V-8 engine, factory air conditioner, standard transmission. Sharp. \$1195.

1968 Chev Pickup, wide box, V8 engine (warranted rebuilt engine just installed by us) automatic air conditioner, new WSW Tires and new paint. Beautiful blue color \$1595.

1967 Chev. Impala 2 door hardtop, V-8 automatic power and air. Black with a white top. Reduced to \$1595.

1966 Ford Galaxie 500 4 door sedan, V8 power and air. Local one owner. White with black top and turquoise interior. \$1195.

1963 Ford Galaxie, 4 door sedan, V-8 automatic, green color. \$595.

1967 Ford Pickup, long wide box, V-8 engine, cruise-o-matic, radio and heater. Light aqua color, new paint. \$1295.

CLEANEST USED CARS in town. Marcum Olds-Cadillac, 8th. and Hiway 385, Littlefield. 385-5171. TF-M

1959 Chevrolet Impala, power steering & brakes, fair shape. 7 month old sorrel filly. Call 385-3323. TF-McK

1967 Volkswagen, like new. Can see at Littlefield TV Service after 6 p.m. Call 385-5232. TF-T

FOR SALE-Cadillac sedan DeVille cruise control, new tires, new shocks, all power, A-1 condition. Call 385-3198. TF-G

1968 El Camino Super Sport 396, Palomino ivory. 933-2293. TF-M

Seven Injured

Seven persons were injured at Olton Christmas day when a 1963 Chevrolet driven by 22-year-old Jerry Ramond Gallagher collided with a parked car in the 1400 block of A Street in Olton about 8:15 p.m.

Gallagher, his passenger, 22-year-old James Lambert, and all five of the Mack Brown children sitting in the parked car were taken to the Olton hospital by a Parsons Ambulance.

Lambert was transferred to Methodist Hospital in Lubbock with severe head injuries from being thrown through the windshield. Gallagher had severe laceration on his face and head.

Two-year-old Tommy Brown has a broken shoulder or collar bone, three-year-old Mark, 12-year-old Tony and 13-year-old Alice Fay had facial lacerations, and five-year-old Michelle had a cut on her head, according to Highway Patrolman Joe Young who assisted Olton city police with the investigation.

Officers said Gallagher's car hit the front of the Brown's 1964 Plymouth that had been driven to its parked position by Mrs. Brown. Mrs. Brown had left the children in the car and had gone inside the house where she had parked.

The impact of the cars threw the Brown vehicle into a 1969 Plymouth parked behind it. The Chevrolet and the Brown's car were both totaled and damages of \$100 were estimated to the second parked car.

WAREHOUSE AND STORAGE

In Littlefield new and modern space also for boats and travel trailers Call 385-5890 or 385-3452



GIRL SCOUT TROOP 279 went Christmas last Tuesday, Dec. 15 at Knight's Rest Homefield Hospitality House. Girl Scouts Stephanie Benner, Caryl Russell, Mari Louisa Debbie Cutshall, Tandy Talburt, Julia Tomleta Grimes and Janie Setlef. Leaders are Talburt, Mrs. Maurine Giles and Mrs. Pat Benner.

HART CAMP

MRS. EDWIN OLIVER 262-4242

MR. AND MRS. V.L. Foster and daughter, Kimmie, spent last weekend in Temple with their daughter, Pam. While in Temple they attended a two-day basketball tournament in which their daughter, Pam played. The tournament was held at Temple Junior College and the Temple Leopards won third place. During the half-time show parents of the players were introduced. Following the Saturday night game the Fosters were invited to the T.J. McEvers home for refreshments.

A CHURCH PROGRAM was presented Sunday night at the Baptist Church during the worship hour. The Christmas story was told in scripture verse and song. The boys of the church participated in the reading of the scripture. Mrs. John Walker sang "O Holy Night". Special guests on the program were Jo Ann Sutton and Sharon Gray of Lubbock. They sang two duets. These women are members of a trio and they are called on to sing on many occasions. The third member of the trio was unable to attend Sunday night. Following the program a special "Birthday for Jesus" Mission offering was given by all present, as their birthday month was called.

ATTENDING THE Bell-Hukill wedding from here Saturday night were Mrs. Marie Hukill and Gordon, Mr. and Mrs. Paul Hukill and Mr. and Mrs. Gerry Langford. Following the wedding and reception, Mrs. Marie Hukill and Mr. and Mrs. Paul Hukill visited in the James Hukill home in Amarillo.

MRS. JEFF BURKETT and son of Houston are visiting in the Homer Hukill home for the holidays. Both Mr. and Mrs. Hukill have been hospitalized in the Plainview hospital. Hukill was dismissed Monday evening. Mrs. Hukill had surgery and will be in the hospital for some time yet.

MR. AND MRS. Blanton Martin were in Lubbock Monday to be with Mrs. Martin's sister, Mrs. Jo Spikes, who had surgery Monday morning in West Texas Hospital. In the afternoon the Martins visited in Slaton with Martin's mother, Mrs. S.D. Martin. They also visited at Ray's Hospitality House with Martin's aunt, Mrs. Nora Billingsley and with Mrs. Martin's aunt, Mrs. Willie Lockwood who lives in Lubbock.

MR. AND MRS. Blanton Martin visited Sunday afternoon near Smyer with Mr. and Mrs. A.B. Phillips and children. They were Sunday night supper guests of the Phillips family.

RAMONA NEINAST, daughter of Mr. and Mrs. Aubry

Neinast, was one Christmas' contest last weekend. PAM FOSTER, Mr. and Mrs. V.L. home late Monday holidays with her is a second year Temple Junior College. MRS. O.J. NEELEY home after spend days near Hertford daughter and family. Mrs. Rommie J. Tyson and new baby Wade, who was born MRS. AND MISS of Liberty Hill are with their son and Mrs. Bill Johnson and Mark, and daughters and family. Mrs. Judd Cannon and Mrs. Cannon and daughter. REV. J. J. TERRE First Baptist Church was a guest speaker. Brotherhood meeting. Baptist Church last night. The Brotherhood organized to buy fruit, candy, the residents of the Home in Littlefield Christmas. Following business meeting refreshments were the men present.

MR. AND MRS. Blanton Martin were in Lubbock Monday to be with Mrs. Martin's sister, Mrs. Jo Spikes, who had surgery Monday morning in West Texas Hospital. In the afternoon the Martins visited in Slaton with Martin's mother, Mrs. S.D. Martin. They also visited at Ray's Hospitality House with Martin's aunt, Mrs. Nora Billingsley and with Mrs. Martin's aunt, Mrs. Willie Lockwood who lives in Lubbock.

CLASSIFIED ADS

LEADER-NEWS

BOX 72, LITTLEFIELD

*You can mail your ad to the address above. *Or you can phone it to 385-4481

*Or you can take it to the Leader-News, 313 W. 4th, Littlefield.

PUT 1 WORD IN EACH SPACE. PRICE IS GIVEN WITH THE LAST WORD. DON'T FORGET TO INCLUDE YOUR ROAD ADDRESS, TOWN AND PHONE NUMBER. YOU'LL GET BETTER RESULTS WITH COMPLETE DETAILS.

CLASSIFICATION: (Circle one) Help wanted - Wanted - Business Opportunities - Business Services - Houses to Rent - Houses for Sale - Lost & Found - Special Notices - Personal Services - Card of Thanks - Apts. for Rent - Miscellaneous for Rent - Miscellaneous for Sale - Miscellaneous - Real Estate - Notices - Legals - Pets - Autos, Trucks for Sale.

Rates on classified advertising are: 5 cents per word first insertion; 4 cents per word each additional consecutive insertion.

The Leader-News is not responsible for mistakes after first insertion. Please read your ad. All classified accounts are due and payable 10th of month following insertion. A flat rebilling fee of \$1.00 will be charged for all accounts 30 days past due for all successive rebillings.

FREE OFFER

If you'll give it away, The Leader-News will give you the ad free for one time. It will appear in 'Free Offer' column.

DEADLINES

LAMB COUNTY LEADER-NEWS

5 P.M. TUESDAY 5 P.M. FRIDAY

				1.00 1 Time Add 40c E.A.T.
1.00 1 Time Add 44c E.A.T.	1.00 1 Time Add 48c E.A.T.	1.00 1 Time Add 52c E.A.T.	1.00 1 Time Add 56c E.A.T.	1.00 1 Time Add 60c E.A.T.
1.00 1 Time Add 64c E.A.T.	1.02 1 Time Add 68c E.A.T.	1.08 1 Time Add 72c E.A.T.	1.14 1 Time Add 76c E.A.T.	1.20 1 Time Add 80c E.A.T.
1.26 1 Time Add 84c E.A.T.	1.32 1 Time Add 88c E.A.T.	1.38 1 Time Add 92c E.A.T.	1.44 1 Time Add 96c E.A.T.	1.50 1 Time Add 1.00 E.A.T.
1.56 1 Time Add 1.04 E.A.T.	1.62 1 Time Add 1.08 E.A.T.	1.68 1 Time Add 1.12 E.A.T.	1.74 1 Time Add 1.16 E.A.T.	1.80 1 Time Add 1.20 E.A.T.
1.86 1 Time Add 1.24 E.A.T.	1.92 1 Time Add 1.28 E.A.T.	1.98 1 Time Add 1.32 E.A.T.	2.04 1 Time Add 1.36 E.A.T.	2.10 1 Time Add 1.40 E.A.T.

Enclosed is \$ For 1 Time 2 Times Times

Send The Bill To Address City

*Each Additional Time

INSURANCE * REAL ESTATE ALL KINDS CITY-FARM-FHA-HOMES Judd Walker Agency NEED YOUR LISTINGS-WILL BUY EQUITY Phone 385-5353

For Classified Dial 385-4481

OLTON GRID STARS

Five Ponies All-Plains

Five Olton Mustangs have been named to the AA All-South Plains grid team.

Heading the offensive dream team were Jimmy Key, 195 senior center; Steve Stockdale, a 170-pound junior back; and Keith Workman, a 190-pound sophomore back.

Named to the defensive team were Olton's Gary Durham, a 165-pound senior lineman and Luis Rey, a 160-pound senior secondary.

Mike Parsons was named to the honorable mention list both offensively and defensively.

Two of the three offensive team members, Stockdale and Workman, will return for more school boy action next year. Stockdale, who made a name for himself scrambling and passing last year, didn't have to chuck as often this year, but he still hit 55 per cent of his passes, or 67 out of 114, for 1362 yards and 12 touchdowns. He was intercepted only 12 times during the entire season.

In the yardage department, early in the season Workman carried 43 times and picked up 434 yards rushing. Workman

wound up as one of the top scorers on the South Plains with a total of 10 points. And although only a sophomore, he finished the year with 1,387 yards rushing, a 6.2 per game average.

All of these All-South Plains selections also made the All-District squad and most of them were repeaters from a year ago.

Gary "Bull" Durham was one of the Mustang captains this year and was another All-District returnee. "Bull" made All-District guard and corner back last year, and won the 1969 Fighting Mustang Award from his teammates. This season Durham was a two-way starter. Jim Key was another All-District letterman and a Mustang captain.

Luis Rey was another repeater for All-District and All-South Plains honors. Rey went offensively and defensively, and in addition to his defensive powers could catch in a rough crowd.

Senior Mike Parsons won his laurels for his good hands and his endurance as a long distance runner. Besides the grid honors, Parsons has placed second in the mile at the state meeting for the past two years.

Spring Registration Scheduled At WTSU

Registration for the spring semester at West Texas State University will be Jan. 14-16 in the Activities Center, according to Dr. Donald Cates, dean of admissions and registrar.

Cates said that former West Texas State students who were not enrolled last semester but who plan to enroll for the spring term should visit the registrar's office Jan. 4-8 to fill out an application for readmission.

"This will save those students some time during registration," he said.

"When returning students come to register we ask that they bring with them the registration materials they received the week of finals and their fall grades.

"Students who are lacking some of the registration materials will line up at the southeast entrance to the all-purpose room of the Activities Center," Cates said. "Those who have their materials will begin registration at the northeast entrance."

Prior to registration, Cates said, the American College Test (ACT) will be given to all beginning freshmen Jan. 11 in the auditorium of the Old Administration Building. Freshman orientation will be Jan. 12 in the Activities Center.

No estimated enrollment figure for the spring semester

has been given. Last spring's enrollment was 7,018 and the recently completed semester's enrollment was 7,905.

Tax Deductions For Losses Are Restricted

The Tax Reform Act of 1969 limits the federal income tax deduction for long-term capital losses, according to Ellis Campbell, Jr., IRS District Director for North Texas. The Act allows only 50 percent of an individual's long-term capital losses to be used to offset ordinary income. Thus it takes \$2,000 in losses to get the maximum offset of \$1,000 against ordinary income.

While the \$1,000 limitation is unchanged in the case of joint returns, the new law limits the deduction to \$500 on each return of a married couple filing separately.

Campbell said that new long-term capital losses carried over from pre-1970 tax years can be fully deducted under the old tax rules. The 50 percent rule does not apply.

The maximum capital gain tax rate is 25 percent on the first \$50,000 of gains and 29.5 percent on any excess over that amount.



ONS were injured in this car Saturday night, Dec. 18, near Spring... driven by Charles Weldon Orr of Route 4, Flagg, crossed into the... driven by Willie Hood of Earth. Also injured were Hood's wife, Dorothy Jean Ward and her three-year-old daughter from Dimmitt.



ORR was charged with driving while intoxicated following a two-car... with a car driven by an Earth man, Willie Hood. Hood and his three pas... all injured. Neither Orr nor a woman passenger in his car were in-

tryouts Set For 'Texas'

The directors request that applicants bring both school and home addresses, social security number, and a photograph at least bill fold size. They will be looking for actors with command of the stage, voices that can be heard outdoors, with understanding character motivation and conveyance of a variety of emotion. Actors must be prepared to give a memorized reading, not to exceed three minutes. They will double as members of the chorus and all must audition for singing as well as acting roles. The "Texas" production is outdoors and does not use microphones. Singers in the "Texas" chorus are a vital part of the production. Applicants should bring one prepared number which will show the singing voice to its best advantage. An accompanist will be provided or singer may bring his own. Many singers will double in minor speaking roles and/or as technician assistants, so each singer must present a short memorized selection to display the quality of the speaking voice. Dance auditions will be conducted at 4:00 p.m. Men and women with ballet, modern dance and/or body movement training are desired. However, experience and training are not required. Applicants should bring appropriate work-out clothing. Other audition dates are: Jan. 16, 10 a.m. and 1 p.m. at WT Campus, same location as above; Jan. 24, Women's Gym at Texas Tech University in Lubbock; Feb. 27, at El Centro College in Dallas; March 7, in Oklahoma City, Okla. For further information call 806-655-2182, or write to "Texas" Musical Drama, P. O. Box 268, Canyon, Texas 79015.

HOSPITAL NEWS

MEDICAL ARTS HOSPITAL

DECEMBER 18
ADMITTED: Mrs. Eula Jackson, Mrs. Bertha Bigham, Mrs. Opal Ammons, Walter (Jacks) Ernest.
DISMISSED: Mrs. Dorothy Sanders and infant, Buck Teague.
DECEMBER 19
ADMITTED: L. V. Wood, Claude Goen, Mrs. Elsie Hopper.
DISMISSED: Mrs. Arry McCuin, Rita Munger, L. G. Layman.
DECEMBER 21
ADMITTED: J. R. Silhan, Mrs. Jonnie Chapman, Mrs. Opal Ammons, Ted Hutchins, Mrs. Lee Roy Ellis, Mrs. Dorothy Parrish.
DISMISSED: Mrs. Eula Jackson, Alvin Huff, Lonnie R. Cornelius, Mrs. Opal Ammons, Ted Hutchins.
DECEMBER 22
ADMITTED: Mrs. Bertha Warner, Ted Hutchins, Mrs. Jane Ford.
DISMISSED: Calvin Shipley, Ted Hutchins, Mrs. Maggi Gilley, H. M. Ford, Mrs. Dorothy Parrish.

DECEMBER 23

ADMITTED: Mrs. Helen Hall, Mrs. Linda Graham, J. D. McGill.
DISMISSED: Mrs. Dorothy Chance, Mrs. Mary Garza and baby, Mrs. Billie Fields, Mrs. Barbara Woods, Gary Fitzgerald, Mrs. Mel Kennedy.



LITTLEFIELD HOSPITAL

DECEMBER 18
ADMITTED: Garen Landrum, John A. Terry, Mrs. Dorothy Chance, Claude Tillman, Mrs. Lela Elms, Jean Williams, Murray Burton, Leonard Graham.
DISMISSED: Shane Gregory, Thomas Scroggins, Wayne Ware, Mrs. Artie Sewell, Mrs. Amelia Brandt, Mrs. Bobby Pylant.
DECEMBER 19
ADMITTED: Kenneth Lane, Willie Hood, Mrs. Bertie Herriage, Mrs. Iona Martin.
DISMISSED: Travis Jones.
DECEMBER 20
ADMITTED: Mrs. Mary Garza, Mrs. Mary Lockwood.
DISMISSED: Mrs. Mary Hanson and infant, Don Littlefield.
DECEMBER 21
ADMITTED: Robert D. Bryant.
DISMISSED: Kenneth Lane, Willie Hood, Garen Landrum, Dick Thompson, Miss Lucy Dessen, Leonard Graham, Mrs. Alta Lane.
DECEMBER 22
ADMITTED: Robert Crain, Mrs. Mellie Smith, Mrs. Barbara Woods.
DISMISSED: Mrs. Berdie Herriage and infant, Mrs. Gorine McGowan, Mrs. Lela Elms.

SENSATIONAL VALUES!

DURING OUR YEAR END CLEARANCE

ZENITH

Color TV- B&W TV - Stereos

CHROMACOLOR

the dramatic difference you can see in color tv!

Featuring exclusive new Zenith **COLOR COMMANDER** color control

permits instant adjustment for different room light conditions by adjusting contrast, color level and brightness with one simple control that does the work of three.

SWIVEL-BASE CONSOLETTTE

AT THE PRICE OF GIANT-SCREEN TABLE TV! 25' SUPER-SCREEN

IT SWIVELS

The ADAIR • S2980W
Beautiful Contemporary styled compact console in grained Walnut color. 5" x 3" Twin-cone speaker.

449⁹⁵

OTHER ZENITH COLOR TV'S AS LOW AS

16" Remote Control	\$399.95
19" Chomacolor	\$479.95
20" Console	\$459.95
23" Maple Console	\$599.95
23" Maple Console	\$649.95
25" Maple Console	\$699.95
25" Twin Speaker Spanish	\$775.00

FULL ZENITH HANDCRAFTED QUALITY!

THE BERING B470W
Vinyl clad metal cabinet in grained Kashmir Walnut color.

598⁸⁸

Less than a foot high!

12" ZENITH COMPACT PORTABLE TV

THE RAMBLER B1331
Compact portable TV features modern rectangular screen. Choice of four color combinations

98⁸⁸

Littlefield T.V. Service
CHROMACOLOR

ZENITH CHROMACOLOR PRESENTS THE BASKETBALL SCHEDULE

Dec. 31
Olton at Farwell Tournament
Sudan at Farwell Tournament
Kress at Spade

Dec. 28
Bula at Duncanville Tournament

AMERICA'S NO. 1 SELLER

ZENITH CHROMACOLOR

LITTLEFIELD TV SERVICE

WHO'S WHO?



Our Who's Who for this series is Roger Lowe, a business man and civic leader.

Western Auto
306 PHELPS AVE. LITTLEFIELD



For Classifieds Dial 385-4481

DID SANTA MAKE A MISTAKE?

We will exchange any gift bought at any C.R. Anthony Store,

ALSO

We will trade for gifts bought at other out of town stores provided the trade will be of equal value and price.





DIAL 385-4481

CLASSIFIED ADS

Gayle's BAKERIES

By GAYLE MILLS
LEADER-NEWS SOCIETY EDITOR



I KNOW A LOT of you have leftover turkey from the Christmas holiday so let's talk turkey again.

Why not spring a "Turkey Salad" with fruit, vegetables, and nuts, served with tiny "Hot Cheese Biscuits" or a "Lone Eagle Sandwich", which combines slices of turkey, ham

and cheese. Your guests and the family will love these tasty recipes—and "mama" won't have to go to a lot of preparation either.

TURKEY SALAD

2 cups diced cooked turkey
1 cup cooked peas
1 cup diced celery
3/4 cup chopped walnuts
2 tablespoons lemon juice
1 teaspoon minced onion
1/2 teaspoon salt
1/4 teaspoon pepper
3/4 cup real mayonnaise
Lettuce

Mix together turkey, peas, celery, walnuts, lemon juice, onion, salt and pepper. Toss with mayonnaise until evenly coated. Chill.

Serve in crisp lettuce cups or in a lettuce lined bowl. Garnish plate with cranberry sauce. Makes 4 (1 cup) servings.

NOTE: Seedless grape halves



or chopped apple may be used in place of walnuts.

CHEESE BISCUITS

2 cups sifted flour
3 teaspoons baking powder
1 teaspoon salt
1/2 cup grated cheese
1/3 cup corn oil
2/3 cup milk

Sift together flour, baking powder and salt into mixing bowl. Add and stir in cheese. Blend in corn oil with fork or pastry blender. Add milk; mix until dough forms. Gently knead on lightly floured board, 15 to 20 times. Roll out or pat to 1/2-inch thickness. Cut with floured biscuit cutter. Place on ungreased cookie sheet.

Bake in 450 degree F. (very hot) oven until lightly browned, 12 to 15 minutes. Makes 12 (2-inch) biscuits.

NOTE: For soft biscuits, arrange on cookie sheet with sides touching. For crusty biscuits, place well apart.

LONE EAGLE SANDWICH (HAM, CHEESE AND TURKEY)

1 loaf unsliced white bread
Mustard with horseradish
Mayonnaise
6 slices cooked ham
6 slices turkey
Lettuce
3 slices American cheese
Black olives

Trim edges of loaf. Cut lengthwise into 3 slices; cut each slice in half lengthwise. Toast all 6 pieces on both sides. Spread cut surfaces with mustard with horseradish and mayonnaise. Place ham, turkey and lettuce on 3 slices of bread. Top with remaining bread slices. Arrange cheese on top of each sandwich.

Broil about 5 inches from source of heat 2 to 3 minutes or until cheese is slightly melted. Arrange 3 sandwiches in shape of "spread eagle." Garnish with black olives.

Makes 3 generous servings.



MRS. JACK M. DOW

Medina Church Is For Hooks-Dow Wedding

Double ring wedding vows were pledged Friday evening, Dec. 18, in the College Avenue Church of Christ in Medina for Virginia Ann Hooks of Lubbock and Jack Marion Dow of Lubbock.

Dempsy Simpson, Superintendent of the Medina Childrens Home officiated for the wedding ceremony.

Parents of the couple are Mr. and Mrs. Dempsy Simpson of Medina Childrens Home in Medina and Mr. and Mrs. Earl Dow of Littlefield.

The church was decorated with an archway of greenery, flanked by candelabras and baskets of white gladiolas and pom poms.

The bride, given in marriage by Dempsy Simpson, wore a floor length A-line bridal gown of bridal satin, fashioned with bishop sleeves and a picture collar, adorned with beaded Venice lace. Her shoulder length tiered veil of tulle was attached to a hand made tiara of petals, made of bridal satin. Each petal was accented with sequins and pearls. The detachable train was complemented by beaded Venice lace. Her bridal bouquet consisted of a white orchid, surrounded by white carnations in a tear drop shape and white stain streamers.

Attending the bride as matron of honor was Mrs. Jim Dickens of Lubbock. Bridesmaids were Rebecca Hooks, sister of the bride, Diana Simpson and Pamela Simpson, all of Medina. They were fashioned in American Beauty Rose floor length gowns, featuring an Empire waist and accented with white lace. They wore hand made head pieces of matching material. Their bouquets were cone-shaped with white pom-pom mums and ribbon streamers.

Flower girl was Stacy Bowen of Medina. She wore a pastel pink gown identical to the bridesmaids and carried a white basket of carnations. Ring bearer was Christ Collins of Medina.

Serving the groom as best man was Jim Dickens of Lubbock. Groomsmen were Bob Dow of Irving and John Melcher of Slaton. Seating the guests were Paul Hooks of Lynnwood, Calif., brother of the bride,

and Mrs. Bob Brownwood. She attended and Commercial she was a member at L.C.C. She is Lubbock.

The groom and presently Tech. He is KSEL Radio Station in Lubbock.

The couple resided in Lubbock.

Out-of-town wedding were Royce, Mrs. Virginia Hattiesburg, Mrs. G. J. Jackson and Mrs. David Michelle. Mr. and Mrs. Rucktaschel, Dyna all of Lampasas; Jim Dickens, John Dow of Littlefield; Mr. Dow of Littlefield of Lynnwood, Calif. and Mrs. Bobby

Enochs

Mrs. Alma Altman

MR. AND MRS. John Gunter of Enochs have gone Baton Rouge La. to visit their daughter and family, the Jessie Motes.

MR. AND MRS. Donald Grusendorf went to Plainview on Sunday to visit their daughter and family Mr. and Mrs. Sammie Nichols, and their little daughter. Sammie is choir director in Tulia First Baptist Church. Sunday night they all attended the Christmas Contata directed by Sammie.

He is also a student at Wayland Baptist College.

MR. AND MRS. C. H. Byars, Mr. and Mrs. J.C. Pearson were supper guests at the home of Mrs. Alma Altman on Tuesday night. After supper they played Dominoes and "42".

LAST SUNDAY The First Baptist Church of Enochs had a Christmas program given by the Juniors and Primary classes of the church. Mrs. Sandra Austin was in charge of the group. They sang Christmas carols and recitations were given by Jarrol Layton and Jay Linn Greer. After the program everyone went to the Fellowship Hall for cookies, cake, punch and coffee. Following refreshments, the pastor and his family were showered with Christmas gifts.

Anthony's WHITE SALE

DAN RIVER® SALEM STRIPE OR MID-TONE NO-IRON SHEETS

50% FORTREL® POLYESTER 50% COTTON. THEY NEVER NEED IRONING. FINE SOFT LUXURIOUSLY SMOOTH FINISH



Regular 3.99 ea.
81" x 104" or full fitted

Twin Sizes. 2 for \$5.
72" x 104"

2 FOR \$6.

Matching Cases 42" x 36" **\$2. PR.**

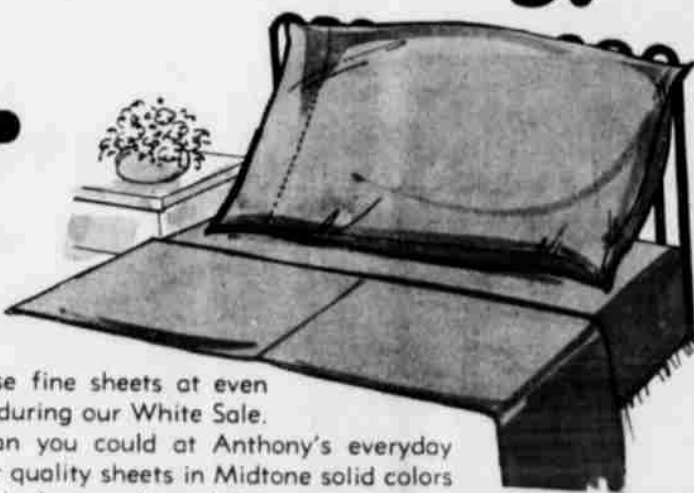

SALEM STRIPES

QUEEN SIZE Reg. \$6.49 ea.

2 For \$11.

KING SIZE Reg. \$8.49 ea.

2 For \$15.

KING SIZE CASES Reg. \$2.99 pr.

2 For \$2.50

Imagine having these fine sheets at even greater savings now during our White Sale. Save even more than you could at Anthony's everyday low prices. Dan River quality sheets in Midtone solid colors to Mix 'n Match with the coordinated Salem stripes. Makes fine gift idea, too. Select yellow, green, blue, or pink.

DANTREL® NO IRON SHEETS

Regular \$2.49	72" x 104"	\$2.07
Regular \$3.09	81" x 104"	\$2.57
CASES	42" x 36"	\$1.37 PR.
KING SIZE	REG. \$6.29	\$5.47
QUEEN SIZE	REG. \$4.29	\$3.64
KING SIZE CASES	REG. \$2.49 Pr.	\$2.07 PR.

These fine quality sheets are 50% Fortrel® Polyester 50% Cotton blend. Never needs ironing. White.



"WORLD WIDE" SHEETS

FLAT OR FITTED	72 x 108	Regular \$1.99 Value	\$1.67
	81 x 108	Regular \$2.29 Value	\$1.87

Now is the time to stock up on fine quality sheets at a real money saving white sale. Fine quality 100% cotton made by a famous mill, exclusively for Anthony's. Hurry! A real bargain.

REGULAR \$1.09 Pr. Cases **87c** Pr.

100% POLYESTER FIBER FILL MATTRESS PAD

Flat Twin	Reg. \$3.59	\$2.97
Flat Full	Reg. \$4.79	\$3.97
Fitted Twin	Reg. \$4.59	\$3.97
Fitted Full	Reg. \$5.79	\$4.97
FITTED QUEEN	Reg. \$8.99	\$7.97
FITTED KING	Reg. \$10.99	\$9.97

IMPORTED BATH TOWEL ENSEMBLE

Reg. \$1.49 BATH SIZE **\$1.**
Reg. 69c HAND SIZE **2 for \$1.**
Reg. 29c WASH CLOTH **4 for \$1.**

Big thirsty 100% Cotton bath towels. The perfect towels to dress up your bathroom. Choose from Jacquard patterns on colorful backgrounds.

27 x 48 SCATTER RUGS

REGULAR \$2.99 VALUE **\$1.87**

Beautiful rugs just for you from Anthony's. Roller coated back and fringed ends. White, Green or Gold.



SHEARED TERRY KITCHEN TOWELS

Beautifully Printed Regular 69c ea.

2 For \$1.

These famous name brand irregular terry towels will look just great in your kitchen. Four beautiful patterns on colored grounds to choose from.



mode o' day

30% OFF SALE

ONE WEEK ONLY

SALE RUNS FROM

DEC. 28th TO JAN. 2nd

Hurry in today for BIG BARGAINS on SPECIAL GROUP DRESSES... SPORTSWEAR... TOPS... BLOUSES... LINGERIE... LOUNGEWEAR... UNIFORMS... SWEATERS... HOSIERY... PANT SETS... ACCESORIES...

WHILE THEY LAST!

mode o' day 400 Phelps