

Wildcats Lose Squeaker To Friona, 21-14

Littlefield Wildcats came ever so close on Friday night of throwing the AAA race into a real scramble by coming out in the final two minutes and twenty-seven seconds of the game by the score of 21-14.

and then some as they took an early 7-0 lead in the first half and after Friona tied it up, the 'Cats came back in the second half to go ahead 14-7 before eventually losing by the seven point margin.

Turner also punted 8 times for a 45.5 yard average per kick with his longest being 58 yards.

Littlefield wasted little time in getting on the scoreboard as on their first possession of the night and with the aid of a Friona fumble, Turner bulled over from the 12 yard-line for the score.

yard line, after receiving the opening kickoff, to their own 43 before being forced to punt.

7:23 left in the first quarter, 7-0. Friona was not to be denied though as on their first possession, they marched 75 yards on 9 plays to knot the score at 7-7 with 1:09 left in the first quarter.

prognosticators had pegged the Chiefs as a heavy favorite but Coach Jerry Blakely's Littlefield Wildcats all they wanted

Junior tailback Bill Turner again led the 'Cats as he scored all of Littlefield's points, rushed for 91 yards on 21 carries and caught two passes for 26 yards.

For the night, Littlefield had 130 net yards total offense as compared to the visitors 290. Littlefield's yardage came as a result of 76 net yards rushing and 54 passing. Friona rushed for 175 yards and passed for 115 more. Littlefield was penalized for 35 yards while the yellow

On this initial drive, the 'Cats garnered three of their six first downs as they steadily marched from their own 21

From here it was all Turner as on the first play from scrimmage, the 'Cats leading rusher went over the left side of the line and crossed the goal line spewing Chiefs as he went. The point after kick was good by Turner and Littlefield owned the scoreboard with

The second quarter was scoreless and featured a punting display for both teams. On Friona's first possession, they were able to move the ball to the 'Cats 43

LAMB COUNTY
LEADER-NEWS

VOLUME 52 NUMBER 55 LITTLEFIELD, LAMB COUNTY, TEXAS, SUNDAY, NOV. 3, 1974 64 PAGES FOUR SECTIONS

15 CENTS
TAX INCLUDED

Muscular Dystrophy Drive Slated Monday



The Muscular Dystrophy Associations of America, Inc. will be conducting their annual house-to-house appeal for funds in Littlefield Monday, Nov. 4th.

precious gift of hope, and perhaps even life itself, to these youngsters.

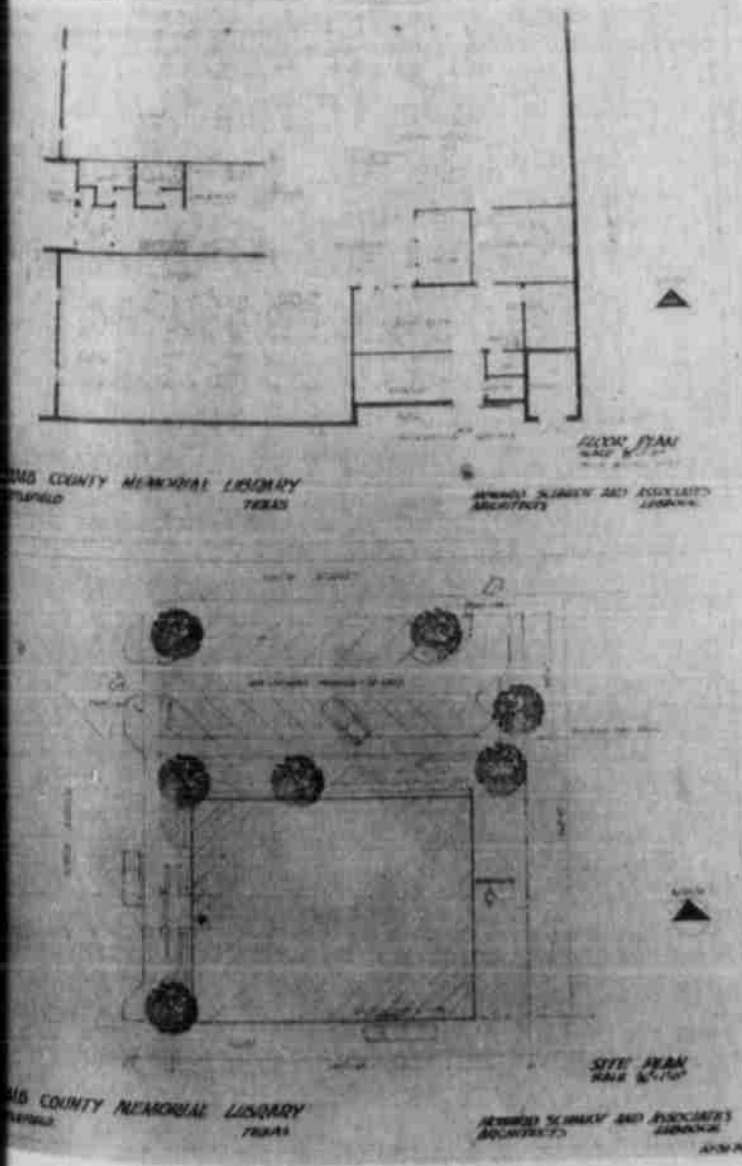

RD SCHMIDT, Lubbock architect, explains the floor plan for the new Lamb County Memorial Library to the trustees of the Lamb County Memorial Library Corporation during a meeting Friday morning in the home of the president, H. C. Randall. Below are close-ups of the floor plan and the overall site plan. A three-year library fund drive is to begin Nov. 11. (Staff Photo)

Members Selling Citrus

FFA members have begun orders for citrus fruit and will take orders until Nov. 20.

Rainfall Totals 17.82 For Aug., Sept., Oct.

While the rest of the state has been hit by tornadoes, high winds and heavy floods, the Littlefield area has suffered what some call the "quiet damage" of more steadily falling rain that has brought the August, September and October rainfall totals to 17.82 inches for the previous three-months in the immediate Littlefield area and up to 25-30 inches in and around Lamb County.

This falls on the heels of an unprecedented dry winter and early spring, turning the tables on the needed and expected as far as agriculture is concerned.

Don't Drive More Than One Car At A Time!

By NILAH RODGERS

Approximately 100 Littlefield fourth grade students were asked to share their ideas on how to save energy. Here are some of their original, if occasionally impractical, suggestions.

Using candles had wide appeal among the fourth graders. Dorothy Williams' suggestion could save food as well as electricity.

C-C Directors Election Ballots Due Monday

Ballots electing five new directors for three-year terms to the Chamber of Commerce are due in the C-C office no later than 5 p.m. Monday, Nov. 4.

Annual Coin Show Scheduled Today

Lamb County Coin Club's Annual Coin Show has been scheduled for the Littlefield Community Center today from 9 a.m. to 6 p.m.

State, District, County Candidates On Ballot

Voters go to the polls Tuesday to elect a governor, lieutenant governor, attorney general, comptroller of public accounts, state treasurer, land office commissioner, commissioner of agriculture, railroad commissioner and have their say, whether they are ye or nay for unopposed candidates from U.S. representative to various precinct justices of peace.

Commissioner of Agriculture John C. White has Zack Fisher running on the Republican ticket, and Railroad Commissioner Jim C. Langdon has three opponents.

Cancer Society To Meet Monday

The Lamb County Unit of the American Cancer Society will meet Monday night at 7:30 in the Community Center in Sudan.

A program will be presented and a business meeting conducted. All interested persons are invited to attend.

Woman's Club Scholarship Dinner Slated

Tuesday, Nov. 12, members of the Woman's Club will serve their annual scholarship dinner in the Community Center.

Mrs. Hazel Kimbrough by calling 385-4460 or 385-3977 respectively.

Girl Scout Fund Drive Extended

The Girl Scout Fund Drive has been extended through today, when volunteers will again make door-to-door contacts.

Today, if the weather permits, will be the last day for the door-to-door effort.

PULL-ON PECOS COMFORT



LARGE SELECTION OF SIZES AND WIDTHS

Red Wing Cures 5 o'clock Feet

RED WING

Anthony's

SHOP LITTLEFIELD FIRST



MEMBERS of the Arts and Artists Club listen to Mike Greer as he explains the painting of a still life picture. (Staff Photo by Lisa Roberts)

Arts And Artists Club Holds Workshop

The Arts and Artists Club held a workshop Thursday and Friday at the Reddy Room. Mike Greer, was the instructor for the workshop. The first day of the workshop was a set up of still life. The second day was a lesson in landscaping. Mike taught each technique in oils medium, and showed a

demonstration of the same technique in pastels. Members present were: Dorothy Ferguson, Irene Fore, Myrtle Haire, Eva McDonald, Carolyn Mauldin, Naomi Rountree, Pearl Rountree, Verna Lee Rose, Hattie Street, Gwen Tucker, and Gladys Yonher.

Nichols Circle Meets Monday

The Mary Francis Nichols Circle met Monday night in the parlor of the First Baptist Church. Mrs. K. Houk presided in Mrs. Lindleys absence. Mrs. G. V. Walden read the Daily Bible reading from Genesis 45. Then led the groups in prayer for the missionaries whose birthdays were Monday, Oct. 27th.

The next regular meeting date will be Thursday, Nov. 7th.

LITTLEFIELD SCHOOL MENU

- MONDAY: Sandwiches, salad, French fries, orange rice pudding and milk.
- TUESDAY: Chili, crackers, carrot stick, June peas, brownies and milk.
- WEDNESDAY: Western burgers, green salad, green beans, Jello and milk.
- THURSDAY: Super dogs, mustard, salad, corn, applesauce and milk.
- FRIDAY: Beans, greens, cornbread, cobbler, orange juice and milk.

The program was a study of the Sahedian famine in Africa which is one of the most tragic and extensive human disasters our world has seen in many years. Six countries, a total population of twenty-five million affected, with six to eight million directly threatened with starvation.

Members present were Mmes. W. B. Welborn, Viggo Peterson, Frank Hayne, Pat Boone Sr., K. Houk, Ila Sewell, Willie Benton, T. J. Cunningham, G. V. Walden, Faye Barker and Winnie Hogan.

AROUND LITTLEFIELD
BOB BARNETT of Houston attended an oil show in Odessa last week and paid a visit to his parents, Mr. and Mrs. W. O. Barnett of Littlefield.

FORREST DANIEL underwent surgery in Methodist Hospital at Lubbock Friday, Oct. 25. He is recovering satisfactorily.

METHODIST MEN of the First United Methodist Church are making plans for their annual turkey supper, to be held Thursday, Nov. 14.

MR AND MRS. Darwin Pierce of Carlsbad spent the weekend with her mother, Mrs. Charles Calvert, and with his brothers, Clifford Pierce and L. V. Pierce and wives.

MRS. LUTHER WOODS of the Frontier Store attended the spring apparel market in Dallas over the weekend.

BULA NEWS

MR. AND MRS. Clyde Hogue, accompanied by Mr. and Mrs. Luke Aldridge of Littlefield, enjoyed the past week doing some fishing and sightseeing at Laredo and Falcon.

MR. AND MRS. Glenn Saylor of Felt, Okla. came down Tuesday and went home Thursday. They were with his mother, Alta Salyer, at the Methodist Hospital in Lubbock, where she is hospitalized for further tests and x-rays.

MR. AND MRS. Tom Bogard spent Thursday and Friday with relatives at Clarendon and McLean. They visited in Clarendon with his sister and husband, Mr. and Mrs. Roy Blackman and also with his sister, Mrs. Blanche Smith at the Clarendon convalescent home, and at McLean with another sister, Mrs. Lena Pettit and her children.

BOTH BOYS' and girls' basketball teams played Christ The King here, Tuesday evening. Bula girls won their game and Bula boys lost.

WMU MET Tuesday afternoon for their regular weekly meeting. Mrs. C. A. Williams was in charge of the lesson study from the 1 and 2nd chapters of Acts were studied. Mrs. Richardson read the prayer calendar, and Mrs. Battles gave the opening prayer and prayer for the missionaries. Attending were Mrs. Rowena Richardson, Miss Vina Tugman, Mrs. C. A. Williams, Mrs. P. R. Pierce and Mrs. E. O. Battles.

A. P. FRED was taken from intensive care unit to a private room Monday of this week. He is still in very critical condition, but showing some improvement. He underwent major surgery 10

days ago. NOLAN HARLAN was able to return home Monday of this week after a stay of three weeks in the Amherst hospital following a heart attack. He is feeling well, but has an appointment to see the heart specialist in Lubbock Wednesday, Nov. 6th.

MRS. V. C. WEAVER and son, Howard, are doing some visiting with relatives now. This is the first time for Mrs. Weaver to be out and traveling since her surgery. They visited with her sister, Mrs. Nola Holland at Llano, a brother Oliver at Buchanan Lake, another sister Lois at Corpus Christi, a daughter and husband, Mr. and Mrs. R. B. Wright at Houston and by to see another daughter, Mr. and Mrs. Gene Brannen at San Antonio.

MR. AND MRS. Gordon Walden of Littlefield came out Tuesday for his mother, Mrs. Pearl Walden, to spend the day with them and do some other visiting. MR. AND MRS. Buck Medlin returned Tuesday from a visit with his sister and family, the Jethro Gilberts at Broken Arrow, Okla., then by to spend a night with their daughter, Mr. and Mrs. Glenn Salyer and children at Felt, Okla.

MRS. ARLETA TALLY was in Lubbock Monday attending a special education work shop. Mrs. Tally is the special education teacher in our school.

HOME FROM HOSPITAL
When a cancer patient goes home the American Cancer Society stands ready to help with the loan of sickroom supplies. The motto of the ACS is "Please Call Us."



STUDENTS of the Satellite School were treated with punch and Halloween cookies Wednesday morning by members of the Xi Nu Nu Exempiar and the Tau Chi Chapters of Beta Sigma Phi. The students made ghost favors for Halloween and presented their guests with covered coat hangers. Shown, left to right, are Rosendo Molina, Lou Richards, Mrs. Don Stubbs, Mrs. Dwight Starnes, Mrs. Carlton Parker, Billy Wright, Mark Davis, Mrs. Larry Dempsey and Roy Vargas. Standing are Mrs. Russell Blevins and Mrs. Arlen Simpson. Not shown is Mrs. Doyle Winfield. (Personal Photo)

SURGICAL SUPPORTS AND PATIENT AIDS

RIB SUPPORT
MEN'S SUPPORT HOSE
ORTHOPEDIC SHOES
WRIST, ELBOW, KNEE AND ANKLE BRACES
SACRO BRACES
HEEL PROTECTORS
HEAD HALTER FOR TRACTION

CERVICAL COLLAR
HERNIA AIDS
ATHLETIC SUPPORTS
LADIES PANTY-SUPPORT HOSE
ELASTIC HOSE
TRUSS

Brittain Pharmacy
Littlefield, Texas 79399
430 Phelps Ave. 385-5114

ANOTHER NEW SERVICE
BY YOUR SAVINGS & LOAN ASSOCIATION

LITTLEFIELD FEDERAL'S SELF-EMPLOYED PENSION PLAN

If you're self-employed, the sooner you set up your pension plan, the better.

Join now. New Federal provisions let you set aside 15% of income, tax-deductible, up to \$7,500 annually.

If you're in business for yourself, you can put 15% of income, up to \$7,500 a year, into our Pension Plan, and it's 100% tax-deductible. (You may set aside up to \$750 a year even if this exceeds the 15% limit!)

Your contribution can earn from 5.25 percent to 7.50 percent per annum.

In addition, your contribution is 100% tax-deductible when deposited, and the interest is tax-free when earned. Your funds will not be taxed until withdrawn after retirement, when you'll probably be in a lower tax bracket.

To qualify for the 1974 tax year, your Self-Employed Pension Plan must be opened during this calendar year.

Ask about our Self-Employed Pension Plan. It'll answer a lot of questions about your future.

LITTLEFIELD FEDERAL SAVINGS AND LOAN ASSOCIATION

P.O. BOX 791
301 XIT DRIVE

PHONE 806 385-5197
LITTLEFIELD, TEXAS 79339

DAMAGED DOORS
\$2.50 & UP

HEATING SALES & SERVICE
FLOOR FURNACE,
WALL HEATER OR
CENTRAL HEATING

TRAILER MATERIAL
4"x6" - 20 Ft. Length
4"x4" - 8 Ft. Length
1"x4" - 20 Ft. Length
1"x6" - Rough 20 Ft.

LUMBER
2"x4" - 8 Ft. .69¢
1"x4" - 8 Ft. .49¢
1"x12" - #3 Re-Saw .16 1/2¢ Ft.

SHEET ROCK
1/4" - \$1.39
3/8" - \$1.59
1/2" - \$1.69

PARTIAL BOARD
3/8" - \$2.99
1/2" - \$3.29
5/8" - \$3.99

HARRELL'S BUILDING SUPPLY
ANTON, TEXAS
97-3621 - 997-2951

PUBLISHER'S COPY

Consolidated Report of Condition of Security State Bank of Littlefield in the State of Texas and Domestic Subsidiaries at the business on October 15, 1974.

ASSETS		LIABILITIES	
1. Cash and due from banks (including \$ none unreported debits)	2,688,780.16	15. Demand deposits of individuals, partnerships, and corporations	1,760,358.00
2. (a) U.S. Treasury securities	none	16. Time and savings deposits of individuals, partnerships, and corporations	654,000.00
(b) Obligations of Federal Financing Bank	none	17. Deposits of United States Government	654,000.00
3. Obligations of other U.S. Government agencies and corporations	none	18. Deposits of States and political subdivisions	none
4. Obligations of States and political subdivisions	none	19. Deposits of foreign governments and official institutions	none
5. Other securities (including \$ none corporate stocks)	none	20. Deposits of commercial banks	none
6. Trading account securities	none	21. Certified and officers' checks, etc.	161,770.00
7. Federal funds sold and securities purchased under agreements to resell	none	22. TOTAL DEPOSITS	2,577,128.00
8. Other loans	none	(a) Total demand deposits	1,760,358.00
9. Bank premises, furniture and fixtures, and other assets representing bank premises	none	(b) Total time and savings deposits	816,770.00
10. Real estate owned other than bank premises	none	23. Federal funds purchased and securities sold under agreements to repurchase	none
11. Investments in subsidiaries not consolidated	none	24. Other liabilities for borrowed money	none
12. Customer's liability to this bank on acceptance outstanding	none	25. Mortgage indebtedness	none
13. Other assets (item 6 of "Other Assets") (including \$ none direct lease financing)	none	26. Acceptances honored by or for account of this bank and outstanding	none
14. TOTAL ASSETS	2,688,780.16	27. Other liabilities	22,882.00
		28. TOTAL LIABILITIES	1,783,040.00
		29. MINORITY INTEREST IN CONSOLIDATED SUBSIDIARIES	none
		30. RESERVE FOR BAD DEBT LOSS ON LOANS (set up pursuant to Internal Revenue Service rulings)	261,260.00
		31. Other reserve on loans	11,798.00
		32. Reserve on securities	81,762.00
		33. TOTAL RESERVE ON LOANS AND SECURITIES	354,820.00
		34. Capital notes and debentures (specify interest rate and maturity of each issue outstanding)	none
		35. Equity capital, total	1,760,358.00
		36. Federal stock-total par value	450,000.00
		(No. shares outstanding _____)	
		37. Common stock-total par value	790,000.00
		(No. shares authorized 45,000) (No. shares outstanding 45,000)	540,000.00
		38. Surplus	510,358.00
		39. Undivided profit	none
		40. Reserve for contingencies and other capital reserves	none
		41. TOTAL CAPITAL ACCOUNTS	2,577,128.00
		42. TOTAL LIABILITIES, RESERVE, AND CAPITAL ACCOUNTS	2,688,780.16

MEMORANDA

- Average of total deposits for the 15 calendar days ending with call date
- Average of total loans for the 15 calendar days ending with call date
- Unearned discount on installment loans included in total capital accounts

Doyle Patton, Vice President & Cashier

State of Texas, County of Lamb, City of Littlefield

Subscribed and sworn to before me this 26th day of October 1974.

My commission expires June 1, 1975.

Anton Stud...
Winning Te...
An Anton student...
of Texas Tech University...
Judging Team which...
place in Region 4...
the Student Section...
American Society of...
Oct. 25 at College Sta...
Nine schools partici...
the contest.
Mark Walthall, so...
soils major, son of...
W. C. Walthall of An...
as team alternate.
Billy Jaynes of the...
team won first place...
honors in the con...
Stanley Hitt and...
were third and...
individual winners.
Texas Tech, the Un...
Arkansas and Tark...
College captured the...
places in team comp...
national contest...
national contest...
in April, 1974...
Oklahoma, Arkansas...
and Mississippi mak...
4. one of six national...
the Student Section...
American Society of...
Other members of...
Tech Soils Judging...
Jaynes, senior soils...
of Mr. and Mrs. S. H...
Slaton; Holland of...
junior soils major...
and Mrs. Burdette...
Brownwood.
Dr. B. L. Allen, pro...
agronomy, is sponsor...
of the team.

Sears
in person
6 p.m. to 9 p.m.
WEDNESDAY
THURSDAY
NOVEMBER 13

406 Phelps
385-4444

Sears
SEARS, ROEBUCK & CO.

MRS. G. D. Gray have as their guest Mrs. Ava Gray of the Sea, Great England.

JOY HEDGES and Ann for the weekend from Mrs. Elton Boyd and baby daughter Ann of Albuquerque and came to with them. Elton came for the return home.

MRS. Howard have a new grandson. Casey was born to Mr. Bob Campbell of Oct. 22 weighing 7 lbs. They have an older Colm, age 4 1/2 years. grandparents are Mr. Herman Steadham of

MRS. Bill Weaver week for their annual trip to Corpus

MRS. David Har- Mrs. S. J. Tharp have Powell, Wyo. for a visit and Mrs. Tharp, Lisa and Stephen. EMERY BLUME and Mrs. Agnes Phelps has tests and treatments M.D. Anderson Hospital there.

OLA BACCUS of Sudan visited Mrs. Lee Payne friends Wednesday.

M. C. Ledbetter of was guest of her Mrs. Clyde Brownlow day and attended the daughter tea held in the United Church. It is an anniversary of the members of W. (United Methodist



SPOOKS AND GOBLINS FROM WILLIAMS KINDERGARTEN

Jordan-Mason Vows Exchanged Near Olton

SPRINGLAKE— Debra Jayne Jordan of Olton and David Lee Mason of Edmonson exchanged double-ring wedding vows Sunday afternoon, Oct. 20, in the Hopewell Baptist Church near Olton.

Officiating for the reading of the vows was Rev. Larry Wilson of Silvertown, as the couple stood before a wedding arch, decorated with emerald, jade and leather greenery with flowers and accented with lavender and white satin bows, grouping of wedding bells and white doves. Bouquets of white

gladiolus, lavender asters completed the wedding setting with lavender satin marking the bridal entry and honor pews.

Parents of the couple are Mr. and Mrs. Harold Jordan of Olton and Mr. and Mrs. Bill Mason of Edmonson.

Harold Jordan presented his daughter for marriage. She wore a princess style gown fashioned by the groom's mother, of white lace over satin, forming a self train. The bodice featured long fitted sleeves and tiny white pearl buttons down the front of the dress. Her headpiece was a mantilla of waist-length lace attached to a cap.

Her maid of honor was Kimmie Foster of Olton. She wore a floor-length dress of orohid, styled with an empire waistline, and she carried a single lavender aster with a satin bow and matching streamers.

The flower girl, Karri Richardson of Post, carried a flower basket the bride had carried in her late aunt's wedding.

Kerry Noack of Olton was ring bearer.

David Reaves of Edmonson was best man. He and the other attendants wore blue western cut tuxedos and white boutonnières.

Serving as ushers were Teddy Williams and Alvin Williams, both of Plainview.

Harold Dean Carson of Olton played traditional wedding selections on the piano, and accompanied Randy Williams of Plainview, who sang "We'll Walk With God" and "Wedding Prayer".

After the vows were pledged, the couple lit the memory candle, signifying their becoming one. They plan to keep this observance on each anniversary.

Following the wedding, a reception was served to the guests in the Fellowship Hall of Hopewell Baptist Church.

The traditional three-tiered wedding cake, topped with a heart holding a pair of white doves and wedding rings, was served from a table covered with lace cloth over orchid. A crystal punch bowl and silver nut and mint dishes were used as appointments, and the centerpiece was the bride's bouquet printed on an easel. Napkins placed with the bride's and groom's names and wedding bells were used.

The table was decorated by Mrs. Sherman Lawson and Mrs. Don Lawson.

Servers were Miss Leona Cooper of Olton, Miss Joretta Harber of Plainview, Mrs. Debra Abbott of Espanola,

She carried a cascading bouquet of salas greenery, cymbidium orchids, tipped and beaded with satin leaves, and loops of ribbed tubing atop a white Bible, which was a family keepsake of her late aunt, Elizabeth Blackwell Jeffries.

Shoplifting Workshop Slated

A workshop on the control of shoplifting and bad check losses is slated for Monday, Nov. 4, on the campus of South Plains College in Levelland. The two-hour workshop is being jointly sponsored by SPC, the Levelland Chamber of Commerce and the Small Business Administration.

N.M., sister of the groom; and Beki Scammahorn of Apache, Okla., cousin of the groom.

Guests were registered in the bride's book by Sydonue Allen of Lubbock, from a table laid with lace over orchid. The table was accented with a lavender aster in a bud vase.

Following their wedding trip to Ruidoso, N.M., the couple is now at home on Olton Route, Plainview.

The new bride attended Olton High School and will continue studies at Plainview High School.

The groom is a spring graduate of Plainview High School, and is employed at Quarterway Gin.

The rehearsal party was held Oct. 19 for the attendants at K-Bob's Steak House in Plainview.

Out-of-town guests were registered from Lubbock; Fieldton; Hart Camp; Canyon; Earth; Cyril, Okla.; Purcell, Okla.; Oklahoma City; Espanola, N.M.; Apache, Okla.; Halfway; Fletcher, Okla.; Silvertown, Post and Fort Hood.

THE LEADER-NEWS, LITTLEFIELD, TEXAS, SUNDAY, NOVEMBER 3, 1974, SECTION ONE, PAGE 3

Tau Chi Chapter Conducts Meeting

A regular meeting of the Tau Chi Chapter of Beta Sigma Phi was held Monday, Oct. 28, in the home of Pat Stubbs.

President, Judy Vaughn called the meeting to order. Ways and Means projects were discussed.

Service Chairman, Kyra Cox, announced that a fruit basket was taken to Jimmy Young, husband of member Glenda Young, who was recently hospitalized after an accident.

Two members were appointed to help the students at the Littlefield Satellite School make Halloween ghost favors with materials donated by Tau Chi members Wednesday, Oct. 30. Children's books and comic books were placed in local hospitals.

The meeting concluded with the cultural program "about Style" given by Judy Vaughn. Judy read from Amy Vanderbilt's Book of Complete Etiquette describing the stylish woman; her manner of dress and some helpful hints on purchasing her wardrobe. Each girl was then asked to name and describe any other style of dress from the past they particularly liked and tell why.

A Halloween Social followed the meeting. As members arrived they were "greeted" by "Archibald," a pumpkin headed scarecrow, made by Barbara Starnes. Upon entering members proceeded through black and orange crepe paper streams to a candlelight room filled with recorded ghostly sounds of the season.

Halloween games were enjoyed by everyone. Menu for the evening included hot dogs, chili, chips, dips, pimento cheese sandwiches, caramel apples, fudge and Cokes.

Those attending were Judy

Vaughn, Pat Stubbs, Bonnie Stephens, Barbara Starnes, Kaye Kendall, Kyra Cox and Pat Mott.

Happiness gifts for the evening were decorator owls. The evening was enjoyed by everyone.

KIRBY VACUUM CLEANERS
SALES AND SERVICE
Pat's Record Center

LITTLEFIELD TEXAS
SACRED HEART CATHOLIC CHURCH
38TH ANNUAL
TURKEY AND SAUSAGE DINNER
SUNDAY NOVEMBER 10, 1974
11:00 A.M. TO 3 2:00 P.M.
At the COMMUNITY CENTER in Laguna Park
ADULTS: \$3.00 CHILDREN: \$1.75
"ALL YOU CAN EAT"

Baptists Set Weekend Revival

The First Baptist Church of Muleshoe, will begin a weekend fall revival, Nov. 7 and continue through Nov. 10. Services will be held at 7:30 each evening Thursday through Saturday and at 11 a.m. and 7 p.m. Sunday.

Dr. Jaroy Weber, pastor of First Baptist Church of Lubbock, will preach Thursday night, Nov. 7, with Ron Lowry, minister of music of the First Baptist Church of Lubbock, leading the music.

Dr. Roy McClung, president of Wayland Baptist College at Plainview, will preach Friday, Saturday and Sunday, Nov. 8-10. Ed Wittner, minister of music of First Baptist Church, Plainview, will be leading the music Friday night, Nov. 8. Rick Hudson of Olton will lead the music Saturday night, and Gary Lloyd and the Lloyd family of Plainview will provide the music on Sunday.



JAN KNOWS THE PLACE TO BUY JEANS & TOPS

25% OFF OF SELECTED STYLES MONDAY & TUESDAY ONLY.

PAZAZ

329 PHELPS 385-4090

ALL DAY FRIDAYS FRESH CATFISH

REG. \$1.85 **1.39**

MONDAY, TUESDAY, WEDNESDAY **CHICKEN SALAD SANDWICH**

REG. 70¢ **49¢**

DAIRY MART

PHONE ORDERS WELCOME!

W. 10TH 385-5022

PIERCE'S SPECIALTY SHOP

Features Fine Brand Names For Children In Sizes 0-6X

*PEACHES & CREAM *DAISY OF CALIFORNIA
*BUSTER BROWN *MISS QUALITY
*BRYAN *SHIREY
*MANN *ABELS SHIRTS
*PETER PIPER *WRANGLER
*GERBER BABY GROW *TODDLY WINKS
*ALLEGHENY KNITS *DANNY DARE
*DEBBIE DARE *MINI WORLD
*SHEPARD *RENZO KNITS

PLUS...ALL KINDS OF STUFFED TOYS SEE US FOR BOYS' GIRLS' AND INFANTS WEAR AND ACCESSORIES AND MANY OTHER LINES.

PIERCE'S SPECIALTY SHOP

LITTLEFIELD

BEAUTY THAT UPLIFTS

HAMMONS FUNERAL HOME

surrounds the visitor to our home. This atmosphere of serenity in our environment is a source of inspiration to the bereaved.

Shur Fine THE GREATEST SALE ON EARTH! CARNIVAL

Emmett Kelly, Jr. Star of television and the own colored circus

Prices Effective October 28 thru November 9, 1974 **STOCK UP NOW...SAVE ALL WINTER!**

Shurfine Apple Butter 28 oz. 2/11.00	Shurfine Macaroni & Cheese Dinner 7 1/2 oz. 4/11.00
Shurfine Apple Sauce 16 oz. 3/11.00	Shurfine Mandarin Oranges 11 oz. 3/11.00
Shurfine Asparagus Spears Cut-Grn. 14 1/2 oz. 1.55	Shurfresh Margarine Reg. Quarters 16 oz. 2/11.00
Sofin Bathroom Tissue Ass'd. 2 Ply 8 Roll Pak. 1.98	Shurfine Mushrooms Pieces & Stems 6 oz. 3/11.00
Shurfine Beans Sliced 16 oz. 3/1.79	Shurfine Orange Juice Fraz. 6 oz. 6/11.00
Shurfresh Biscuits Buttnk./Sortmk. 8 oz. 10/11.00	Shurfine Pancake Mix 32 oz. 1.58
Shurfine Blackeyes Fresh-Shell'd 15 oz. 4/11.00	Shurfine Peaches Hlv. or Sliced YC 29 oz. 3/1.79
Shurfine Broc. Sprs./Cauliflow./Mix. Veg. Fraz. 10 oz. 3/11.00	Shurfine Peas Sweet Early Harvest 17 oz. 3/11.00
Shurfresh Cheese 16ozn. Colby Longhorn 10 oz. 1.79	Shurfine Pineapple in Juice Cbk./Cnk./Sl. 15 1/2 oz. 3/11.00
Shurfine Coffee Yac-Pak All Grinds 16 oz. 1.98	Shurfine Pork & Beans 16 oz. 4/11.00
Shurfine Coffee Creamer 11 oz. 1.49	Shurfine Potatoes Whole Irish 16 oz. 3/1.89
Shurfine Crackers 16 oz. 1.29	Shurfine Preserves Strawberry 18 oz. 1.79
Shurfine Cranberry Sauce Strained or Whole 16 oz. 3/1.89	Shurfine Rice Medium Grain 2 lb. Bag. 1.69
Shurfine Cucumber Chips Fresh Pak. 16 oz. 1.29	Shurfine Spinach 15 oz. 4/1.89
MC#2 Detergent All Purpose 49 oz. 1.79	Shurfine Tomato Juice Fancy 46 oz. 1.59
Shurfine Dinners Chili Tom./Beef Hlb./Chiburger./Hash Box. 4/1.49	Shurfine Tomato Soup 15 oz. 3/1.79
Shurfine Drinks Orange/Fruit Punch/Grape 46 oz. 3/11.00	Shurfine Tomato Soup 18 1/2 oz. 4/11.00
Shurfine Evaporated Milk 14 1/2 oz. 4/11.00	Shurfine Tuna Chunk Style 6 1/2 oz. 2/1.89
Shurfine Flour Enrich'd 5 lb. Paper Bag. 1.68	Shurfresh Vanilla Wafers 10 oz. 3/11.00
Shurfine Fruit Cocktail 16 oz. 3/11.00	Shurfine Vegetables Mixed 16 oz. 3/1.79
Shurfine Grapefruit Juice Hot-Pink Texas Pak 46 oz. 2/1.89	Shurfine Waffle Syrup 32 oz. 4/11.00
Shurfine Green Beans 3 Sv. Cut 16 oz. 4/11.00	

CRACKERS, Nabisco Saltine, 1 Lb. Box.....53¢

FRESH BAR-B-Q MADE DAILY

QUALITY MEATS COST NO MORE AT

MERLIN'S FOOD

Double Gunn Bros. Stamps, Tuesday & Wednesday

OPEN 7 DAYS A WEEK 9th & Levelland Highway WE REDEEM FOOD STAMPS

DOUBLE GUNN BROS. STAMPS TUES. & WED.

To The EDITOR

October 28, 1974

Dear Editor,

We have lived in the Fort Worth area nearly three years, moving here from Littlefield. We lived in the Bula-Enochs community for several years before moving to Littlefield for two years and during that time I was employed by the Leader-News.

We miss our friends in that area and the Leader-News is the best way I know of to keep in touch.

When we finish reading the papers I take them to work with me and give them to a fellow employee that takes them to one of Littlefield's "Old Timers" who is in a rest home here in Fort Worth. She is Mrs. Estelle "Katie" Boykin and resides in Kent Nursing Center Northwest, 3416 N. W. 18th Street, Fort Worth, Texas 76106.

My friend tells me that Mrs. Boykin reads the papers from cover to cover, keeps all of them and reads them over and over. I'm sure she would enjoy hearing from some of those she knew while there and worked in Mrs. Street's flower shop.

I am glad I can share my old papers with her, even if it is old news when Mrs. Boykin receives them and reads them over weeks later. I'm sure home town news is good news to her.

s/Janeria Kessler
Janeria Kessler
1136 Trailwood Drive
Hurst, Tex. 76053

Nov. 1, 1974

Wade Warren,
Lamb County Leader-News
Littlefield, Texas, 79339

Wade,

I want to take this space in your newspaper to publicly thank a lot of people who were kind enough and willing to get INVOLVED! AND to make the V.F.W. Auxiliary Spook House a great success.

A Texas-sized thank you goes to Martin Venezuela of the Littlefield Police Department for making the monster spook house a success, and to Barry the monster for helping. A big thank you to Rosie Vasek for serving the Witches Brew and pop corn balls and favors.

A special thank you to the teenagers INVOLVED, Jamie Grey, Janice Cowan, Betty Cowen, Cheryl Stewart, Diana Stewart for the Gypsy Fortune Teller. To Gerald Barrett for his help in coordinating the game prizes and candies. Beverly Stewart for games and dart throwing. Grace Robertson for her

untiring help in setting up the building with the games, decorating and directing the children.

Vivian Barrett, president of the Ladies Auxiliary of the V.F.W. Post 4854 was in charge of all the arrangements, games, spook house, fortune teller and the project itself. We thank her especially above everyone else.

Those businesses who we appreciate for also getting INVOLVED and donating to this civic cause are as follows:

Billy Hall, use of the building; Pay and Save, Delano and 10th Street; Littlefield Supermarkets Inc., candy; Cliff's Delicatessen and grocery; Gibson's Discount, napkins cups and decorations; and Jack's Bakery, doughnuts (for us older spooks).

And to anyone who we failed to mention who were good enough to be INVOLVED, and help us out. We are very thankful to people like you and appreciate your help.

Janna Stehlik, treasurer
V.F.W. Ladies Auxiliary
Littlefield, Texas

October 29, 1974

Dear Publisher:

As you know, Texas voters will go to the polls on Nov. 5 to elect state, federal and local officials.

As Chief Election Officer of Texas, it is my responsibility to encourage all registered voters to take part in their government through the election process.

As a respected civic leader, you have an important role to play in this effort. I am asking you to do all that you can to encourage your readers to go to the polls and to vote for the candidates of their choice on Election day.

I might suggest a theme that would be helpful in encouraging Voter Participation: "If you don't vote, who will?" This is really what democracy is all about. Many have said that Americans are "turned off" by our political system. I believe—as I am sure you believe—that we all need to be "turned on" again if we are going to help shape our future for generations to come and maintain the principals and doctrines we hold so dear.

Please help.
If this office can be of assistance to you in any manner at any time, do not hesitate to ask.

Yours truly,
Mark W. White, Jr.
MARK W. WHITE, JR.
Secretary of State

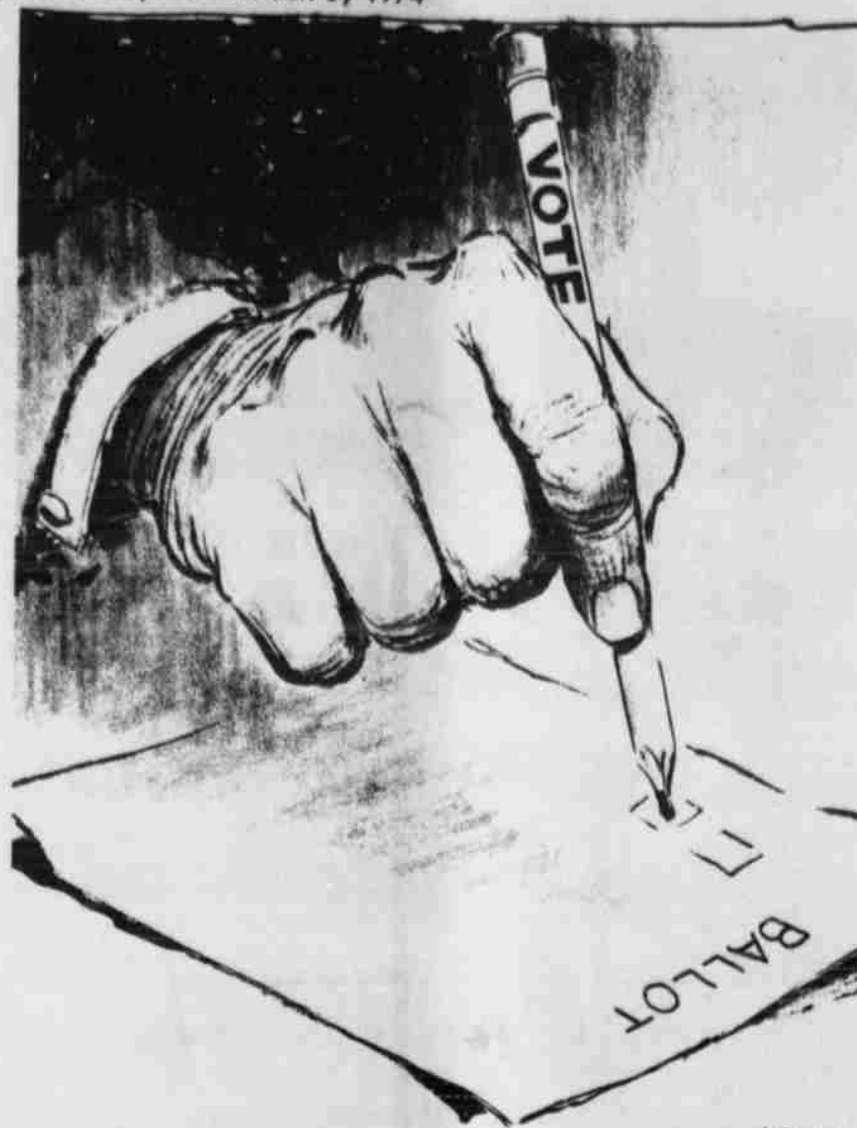

TAKE A HAND IN GOOD GOVERNMENT

A Woman's View

By PEARL BRANDON

MOST OF US do not choose the circumstances of our lives.

We have beautiful dreams of how we would like to live until we find things thrust upon us that is beyond our control. In times like these, we must face the future and manage the best we can, with the help of God.

EVEN JESUS dreaded the future when the time drew near when He must die on the cross.

While talking with His disciples before the crucifixion, He said, "Now my soul is deeply troubled. Shall I pray, 'Father, save me from what lies ahead?' But that is the very reason why I came!"

HE TURNED His face steadfastly toward Jerusalem, knowing what was going to happen. He didn't shirk the cross even though He dreaded it.

In our own lives, the road ahead looks fearful and dark sometimes, but usually it isn't as rough as it looks from afar. Even if it is rough and steep we can climb the hill with the help of our Father.

IN HIS BOOK, "Flowers That Never Fade", Leroy Brownlow said, "No matter what your burden is, hope for something better and you will find it." We find the present distress is nothing like as trying as we had thought.

THOSE WHO have hope are never licked, they just keep plugging on. Hope gives us strength to bear our burdens, because we look forward to a better day.

It helps to look for something good to happen. Oral Roberts always says, "Something good is going to happen to you."

And it does—sometimes our eyes are so full of tears we can't see it. But it makes us feel better just to think something good might happen.

ENERGY CRISIS

Continued from Page 1
school were directed toward the teachers. A novel, but impractical suggestion from Anita Young said "we can write on rocks like Indians do."

When it comes to saving water, Russell Giles offered the ultimate sacrifice. "Water is a natural resource too! We can save by turning off faucets, and stop having water balloon fights."

Superintendent Jack York must have a dripping faucet. His son Brent wrote: "Don't leave your water running in the sink. If sink drips put a cup under it and after that drink the water." Other concrete suggestions are "When on the highway don't speed and when you stop don't leave your car running. When you go downtown don't park your car and then go to one store and then start it again and go to another."

"Do not let your water run all the time your are using it," Denise H. admonished.

Several self sacrificing boys put their stamp of approval on fewer baths. And several had dishwashing suggestions like "don't wait for the water to get hot."

"And when your putting them in the dishwasher, turn on and off the water and don't leave it turned on," Amy Smith advised.

Only Orville knows what he meant when he wrote, "Put cold water in a jar and put it in the icebox while waiting for the water to hot." Pedro Rodriguez had it all figured out, however, when he offered the practical suggestion: "don't turn the water fasit on first and get the glass last when you get a drink of water."

Kids often misunderstand just a word or two, but that's all it takes for comical chaos. One student wrote that "car

I THINK we push too hard trying to solve our problems without giving the Lord a chance to help.

I have recently read a book written by a young Russian Naval officer, Sergei Kourdakov, who defected from his ship during a storm into the icy waters off the coast of Canada. It was very cold and he was in the water for hours.

FINALLY, he gave up. When he felt himself going he began to pray to God, although he had been taught all his life there was no God. He said, "God, I have never been happy on this earth. Now that I am dying, please take my soul to paradise. Maybe you can find me a little bit of happiness there. God, I don't ask you to save my body, but as it goes now to the bottom, take my soul with you to heaven!"

He closed his eyes fully believing this was the end. He relaxed and stopped struggling. Then slowly he could sense something wonderful happening—strength began to flow back into his body. He began to swim again, not knowing the direction he was going. He lost consciousness and when he came to, he was on the shore near a little fishing village, where the people took him in and brought him back to consciousness.

HOW LIKE this episode is for us. We struggle and fight the storm in our lives until we finally give up and let God take over. Then he guides us through the turbulent waters and sets safely on shore again.

Through His help we can weather any storm.

I ALMOST forgot to tell you, my husband is doing fine. He went back to the doctor Tuesday and he gave him a very good report.

"pulls" would help save energy, while another thinks "whirlpools" should take students to school. One confused youngster counseled: "cars don't need to be all that clean. Have more pools for people instead of cars."

Steven Brock was very preachy in his lecture on saving gas. "You better quiet using gas up," he wrote. "Some people have been going like to New York. That is too far. Do not use up gasoline. There is a shortage."

Steff has definite ideas, too. "If you or going to a neighbors just walk. Some people are stupid because they get in their car to go to a neighbors."

Jent Burke thinks we could try not to put as much gas in our cars, and a classmate wrote "don't buy too much oil at one time."

Glenn McClanahan, had the right idea but the wrong answer when he wrote: "if you have two cars, use one car at a time each week."

You may or may not make it to your destination if you follow Steve Raney's suggestion of "only putting in enough gasoline to take you to where you are going."

"And don't leave your motor running unless it won't start," Eli Diaz added.

Jill Yarbrough thinks we will have to have glow-in-the-dark signs without lights in the coming years. "Car makers of America, make more pedal cars," she exhorted. "All this will have to be done for the remaining people of America."

Chris Thrash showed creativity in his theme, naming his hero Wasteless and the villain Wasteful. "So don't be like Wasteful, be like Wasteless! Save energy," he concluded.

Leslie Lowe pronounced a fitting benediction with this thought: "People, remember its your country. It will come to an end if you don't stop wasting energy."

THE ABUNDANT LIFE Worth The Effort

MAINTAINING OUR INTEREST in the aspects of life which are essential to the best of living is a big personal challenge for all of us. In fact, this is the test that we must pass: if we are ever able to make a satisfactory life for ourselves, and make ourselves desirable to other people.

It is easy for us to decide that "it" is not worth the effort. This means that we must be on guard, and be very careful about the decisions we make.

We must keep remembering that many things are "worth the effort", our continuing effort. Some things are "worth the effort" because of their intrinsic value, and some because of special value to us. The point is that there are a number of truly worthwhile things.

OUR VALUE SYSTEM will determine, in large measure, how much effort we are willing to put forth for the purpose of accomplishment. It will help us to keep in mind the fact that there will be some differences in accomplishments, even when it seems that all of us put forth about the same efforts. This is to be expected; however, this difference is never justification for not doing our best; for not trying.

THE GOALS WE SET for ourselves must be realistic and reasonable. It is possible for a goal to be worthy, but to be completely beyond our reach.

No amount of effort helps us. This kind of situation can cause great discouragement, but we must not let this happen.

We can know when a goal is not worth the effort, and it is a tragedy to see destructive behavior of trying to reach that are unattainable.

WE CAN SET UP another situation by trying to do too many things at the same time. This causes spread ourselves too thin.

As a consequence, we grow weary and will eventually decide that "it" is not worth the effort.

It is much better to correct what is reasonable, and what has priority; and concentrate efforts accordingly. Thus, we have a chance to maintain a workable interest and exertion.

FOR THE BEST OF LIFE, determine what is possible for you to make the correct plans for doing things; and be convinced that "it" is "worth the effort".

This possible and reasonable accomplishment will require perseverance and diligence, and is certainly worthy of our very best.

"IN ALL DEPARTMENTS of activity, to have one thing to do, do it, is the secret of success."

MANY OF THE THINGS in life of what we should be, and should certainly within our reach; and the effort."

WE MUST NEVER forfeit our interest and sustain reasonable, continuing



By CORNBALL BLEVIN

SEEMS KIND OF funny that we can be caught up in inflation and a recession at the same time. Yet that's where we're speaking from at this time.

If I understand the meaning of the two terms, the first is where prices are too high (or the dollar too cheap) and the latter is where the populace quits buying.

SO IT MAKES little difference how high the product goes, if it doesn't sell.—All of which means it IS possible for us to price ourselves out of the market! Come to think of it, I have a couple of

five-hundred dollar dogs, I'm down to 'half price.

NOTICED WHERE a cat refused to speak to a club who fair sex had been banned. Can't my mind whether he's a ladies man, hen-pecked husband. Do know politics can take some funny turns.

NOTICED A DECIDED drop in number of spooks at our Halloween night.— Was the exorcist in town!

Turn Row COMMENTS

By EMIL MACH

AREA COTTON PRODUCERS will get a chance to review a demonstration of newly developed cotton module storage, transportation and ginning equipment near Lamesa, Thursday, Nov. 7.

OBITUARY

BURNICE REED
Services for Mrs. Burnice Reed, 80, of Stanton, were conducted Friday afternoon at the First Methodist Church at Stanton, with Rev. Floyd Dunn, pastor, officiating.

Burial was in Evergreen Cemetery, under direction of Gilbreath Funeral Home.

Mrs. Reed who had been living with her daughter, Mrs. A. J. Hall of Levelland, died at 6:25 a.m. Wednesday in Cook Memorial Hospital in Levelland following a lengthy illness.

George C. Price Funeral Home handled Levelland arrangements.

A native of Lott, Mrs. Reed moved to Martin County in 1915 from Madisonville. She married Arthur L. Reed at Madisonville Jan. 10, 1912. He preceded her in death in 1944.

Mrs. Reed was a member of the First United Methodist Church of Stanton.

Survivors include five daughters, Mrs. A. J. Hall of Levelland, Mrs. Ray Graves of Littlefield, Mrs. M. L. Toombs of Midland, Mrs. Glenna Sue Weglarz of Midland and Mrs. Bernie Keaton of Guymon, Okla.; two sons, Harold of Fort Worth and Billy Green of Dallas; 19 grandchildren, six great-grandchildren and one great-great-grandchild.

The event will be at Cotton King miles west of Lamesa on Highway 170.

Starting at 1:30 p.m., the demonstration will feature all the developments associated with the module method of harvesting, storage, transportation, and movement of cotton into the ginning process.

Producers and agrusinessmen will get a close look at the cotton building process, its transportation, newly developed module truck, gin, and feeding of cotton into the ginning process via the new disperser unit.

Demonstrations will run all the time, following a brief session of representatives of the sponsoring groups. These include the extension offices of Dawson and Comanche; Lamesa Chamber of Commerce; Cotton King Gin, Inc.; Cotton Growers, Inc.; and Cotton

Module builder operator instruction and training will be given after briefings at the same time. Demonstrations are being carried on by guests who will be able to choose demonstration of most interest to them.

The module builder and disperser was developed by Texas A.M. University's Department of Agricultural Engineering under the leadership of Lambert Wilkes, associate professor. The work was funded through research grant from Cotton, Inc., Raleigh, N.C.

HISTORIAN Alistair Cooke said warning that cannot be ignored: "I feel that there is a danger in this that America and the Constitution under the special protection of God that what has happened in other countries couldn't happen here. A dictatorial could happen in this country... But I sound too alarmist and pessimistic want also to say that I do not see a turn of events happening now, or near future. On the contrary, I think with the proper leadership, tremendous vitality of this country be harnessed for the good. I think is still a lot of idealism to be tapped and what is more, I think it is more for America—and perhaps even for the rest of the world—that this idealism be tapped..."

"BEAUTY WITHOUT GRACE" book without the bait."— Ralph Emerson.



KYLE MARTIN (21) halfback, carried the ball 35 yards for the Sudan Hornets Friday night as a homecoming crowd watched. The Hornets defeated the Amherst Bulldogs by two touchdowns, 28 to 14. (Staff Photo)



HALFBACK STANLEY MILLER (20) carries the ball for the Amherst Bulldogs Friday night in their game against the Sudan Hornets. Miller is assisted in the carry by Fullback Curtis Ivey (30) and an unidentified Bulldog on the ground. The Hornets won the game 28 to 14. (Staff Photo)

SUDAN 28 AMHERST 14
The Sudan Hornets are still undefeated in district play after their 28-14 victory over the Amherst Bulldogs Friday.
Amherst jumped ahead with a Richard Holley pass to end Frankie Williams for 12 yards in the first quarter. The kick was good. Sudan tied it up when fullback Danny Williams ran 90 yards for a score on the first play from scrimmage after the Bulldog score.
In the second stanza, Sudan scored twice on runs by Kyle Martin and Danny Williams, but tries for extra points failed. Amherst scored on a Holley to Williams pass with 1:50 left in the half.
Again in the third, Sudan scored on a 10-yard Williams run. In the fourth, James Graves tackled Bulldog punter Martin Tucker in the end zone for a safety.
Fullback Williams gained 304 of Sudan's total 384 yards. Amherst managed only 63 yards on the ground, but got 104 in the air.



PRICES EFFECTIVE THRU 11-6-74

WHY SETTLE

...FOR LESS THAN A LOWER TAPE TOTAL AT FURR'S

BANANAS

CENTRAL AMERICAN LB **13¢**

GRAPES

RED LB **39¢**

OCEAN SPRAY 1 LB CELLO **46¢**

RANBERRIES

FANCY ARIZONA BUNCH **2 FOR 25¢**

REEN ONIONS

TEXAS LARGE FIRM HEADS, LB **2 FOR 29¢**

PPLES

RED DELICIOUS, ROME, GOLDEN DELICIOUS, LB **3 FOR \$1**

RANCH STEAK

FURR'S PROTEN LB ADV. SPECIAL **89¢**

TURKEYS

TOP FROST VARIOUS SIZES, LB **69¢**

GROUND BEEF

FRESH GROUND DAILY, LB ADV. SPECIAL **69¢**

BEEF ROAST

FURR'S PROTEN SEVEN BONE CUT LB ADV. SPECIAL **79¢**

CLUB STEAK

FURR'S PROTEN LB ADV. SPECIAL **\$1.39**

SIRLOIN STEAK

FURR'S PROTEN LB ADV. SPECIAL **98¢**

RIB STEAK LB **98¢**

ARM ROAST LB **98¢**

T-BONE STEAK LB **\$1.39**

RUMP ROAST LB **98¢**

ROUND STEAK LB **98¢**

CUBE STEAK LB **\$1.39**

SAUSAGE Farm Pac Skinless Link, Lb **73¢**

CATFISH FILLETS Lb **\$1.19**

WE RESERVE THE RIGHT TO LIMIT QUANTITIES

SAUCE RENOWN TOMATO 8 OZ CAN **2 FOR 25¢**

BUTTER FOOD CLUB SWEET CREAM LB **89¢**

CORN FOOD CLUB, WHOLE KERNEL OR CREAM STYLE **3 FOR \$1**

BEEF STEW ELLIS 24 OZ CAN **79¢**

CHERRIES FOOD CLUB, RED SOUR PITTED NO. 303 CAN **49¢**

PINACH FOOD CLUB NO. 303 CAN **4 FOR \$1**

CREET ARMOUR 12 OZ CAN **89¢**

WENNA SAUSAGE ARMOUR 5 OZ CAN **3 FOR \$1**

BRIC SOFTENER TOPCO 1/2 GAL. **\$1.19**

SHWASHING LIQUID AJAX, 13¢ OFF LABEL **59¢**

ANGE DRINK Boden **59¢** BLEACH Miracle White 26 Oz **89¢**

DOUBLE GOLD BOND STAMPS
TUESDAYS AND WEDNESDAYS

VALUABLE COUPON
THIS COUPON ENTITLES YOU TO
SAVE 30¢ FOLGER'S COFFEE
2 LB WITH COUPON \$2.29
WITHOUT COUPON .. \$2.59
EXPIRES 11-6-74
LIMIT ONE COUPON PER FAMILY

VALUABLE COUPON
THIS COUPON ENTITLES YOU TO
SAVE 50¢ MARYLAND CLUB INSTANT COFFEE
10 OZ WITH COUPON \$2.09
WITHOUT COUPON .. \$2.59
EXPIRES 11-6-74
LIMIT ONE COUPON PER FAMILY

FEATURE OF THE WEEK
ALVARADO DINNER FORK
Each **37¢**

COMPLETER PIECES AVAILABLE AT ANY TIME

- 4 Iced Tea Spoons \$1.89
- 2 Tablespoons \$1.89
- 2 pc. Salad Set \$1.89
- 3 pc. Serving Set \$1.89
- Cold Meat Fork \$1.59
- Pierced Pastry Server \$1.59
- Gravy Ladle \$1.59

Frozen Food Favorites

ORANGE JUICE GAYLORD 6 OZ CAN **5 FOR \$1**

TOP FROST PIZZA ASS'T FLAVORS PACKAGE **79¢**

PUMPKIN PIE TOP FROST FRESH FROZEN, 26 OZ **75¢**

INTERNATIONAL VEGETABLES BIRDSEYE FRESH FROZEN **59¢**

MORTON'S MINI-DONUTS FRESH FROZEN 10 OZ PACKAGE **66¢**

BATH BEADS 18 OZ Vaseline **94**

EXTRA HEAVY - CASTIRON CORNBREAD SKILLET 9 IN SIZE **2.99**

SKIN CREAM BEACON 16 OZ **90¢**

NEW VASELINE INTENSIVE CARE BABY POWDER 9 OZ **59¢**
BABY LOTION 9 OZ **83¢**

NEW Aim FLUORIDE 6.4 OZ FAMILY TUBE **83¢**

SWABS Valiant 90's **37¢**
COUGH SYRUP Vick's 3 Oz **\$1.26**

LISTERINE MOUTH WASH 14 OZ **89¢**

FREEZER PLASTIC CONTAINERS PACKAGE **99¢**

HOLEPROOF KNEE HI HOSE PAIR **3 FOR \$1**

HAND LOTION VASELINE INTENSIVE CARE Reg. or Herbal 10 Oz Size **99¢**

Oral-B THE TOOTH/GUM BRUSH B-40 or B-60 **66¢**

SHOP **Furr's** MIRACLE PRICES

FOOTBALL CONTEST

Enter Our Contest Each Week
Nothing To Buy - Just Pick Winners

It's so easy...
Anyone can enter!
Read the rules...
Start Winning

RULES OF THE CONTEST:

All you have to do to be eligible for the weekly cash prizes is to complete the form below and place (or mail) it in the designated box at the Leader-News office. It is the contestants responsibility to see that the form has been placed in the entry box and the Leader-News assumes no responsibility for blanks lost, or delayed in the mails.

One game is listed in each advertisement. Pick the winner and insert the name of that team in the OFFICIAL ENTRY BLANK below. Then in the "Tie Breaker" section, put the scores you believe each of the teams will make. Weekly judging will be based on the total number guessed correctly. In case of a tie, the tie-breaker will be used to determine the top winners. Decision of the Leader-News scoring judges will be final.

To be eligible for the 2 free tickets to the New Year's Game at the COTTON BOWL, the total number of correct guesses will be totaled through the season.

LIMIT—One entry per contestant per week.

BE SURE to complete the forms by PRINTING plainly your name and complete address and turning in the entry blank only. Contest winners will be announced in each Thursday's issue of the Leader-News.

ALL TIED GAMES ARE CONSIDERED WRONG UNLESS CALLED AS A TIE.

Win Cash Prizes Each Week

FIRST PLACE PRIZE

\$5

SECOND PLACE PRIZE

\$3

THIRD PLACE PRIZE

\$2

GRAND PRIZE

2 TICKETS TO THE Cotton Bowl

NEW YEAR'S GAME

Plus \$25.00 Expense Money



LITTLEFIELD DELINTING CO.

We Sell Cotton Seeds

Game No. 1

Littlefield At Olton

Phone 385-4533

Arthur Summers Spade Highway

Findley's Jewelry

"Known By The Quality We Keep"

Game No. 2

Dimmitt At Friona

*Bulova*Longines*Watches

*Gorham Sterling*Fostoria Crystal*Pickard China

MARCUM Olds, Cadillac, Pontiac

Game No. 3

Texas AT Baylor

801 Hall Ave. Phone 385-5171

OFFICIAL ENTRY BLANK

Lamb County Leader-News Football Contest

Deadline 5:30 Friday

Game No.	Winner
1	
2	
3	
4	
5	
6	
7	
8	
9	
10	
11	
12	
13	
14	
15	
16	

TIE BREAKER

Littlefield vs. Olton
Dimmitt vs. Friona

Name
Address

Ernest Mills Cotton Co.

RARE COINS & COIN SUPPLIES

Game No. 4

T.C.U. At Texas Tech

823-B Lfd. Dr. 806 385-5178



Game No. 7

Pittsburgh At Cincinnati

311 East 8th 385-5932

Shook Tire Co.

14 Stores In 13 West Texas Cities

Game No. 5

Texas A&M. At S.M.U.

1028 East 9th Phone 385-4405

Littlefield Farmers Coop Gins & Elevators

Atlanta At Los Angeles

Game No. 8

"OWNED BY THOSE WE SERVE"

ARMES EQUIPMENT CO.

Your John Deere Dealer

Formerly Luce-Nelson

Chicago At Green Bay

Game No. 9

East Loop 84 Phone 385-4121

Lamb County Farmers Co-op Gin

THE BRICK GIN

Game No. 10

San Francisco AT DALLAS

1230 E 9th 385-4552

Armes Chevrolet Co.

Detroit At Oakland

Game No. 11

New & Used Cars,
Trucks, Pickups

610 East 4th Phone 385-4437

Pratt's Jewelry

& TROPHIES

5th AND XIT DRIVE

Miami At New Orleans

Game No. 12

CONOCO JIM JONES

AGENT

Game No. 13

New York Jets At New York Giants

LITTLEFIELD
Jim's Conoco
S&J Service

AMHERST
Joe Miller
Bob Clayton
HART CAMP
V.L. Foster

BULA
Dale Middlebrooks
PEP
Pop Gro. & Service

ORIGINAL TASTY TACO

Game No. 14

Washington At Philadelphia

WE SPECIALIZE IN MEXICAN
AND AMERICAN FOOD

621 HALL AVE. PHONE 385-3764

PERRY'S LAUNDRY, CAR AND TRUCK WASH

Game No. 15

Denver At Baltimore

TENTH AND XIT



CLIFF'S GROCERY AND DELICATESSEN

Game No. 16

Buffalo At Houston

CUSTOM COOKING WILD & DOMESTIC
1200 HALL AVENUE 385-3444

WHITHARRAL NEWS

AND MRS. Freddy Estelline spent the day with Mr. and Mrs. J. L. Wednesday. Also were Mr. and Mrs. ...

AND MRS. J. L. Burnett ... Mrs. Oleta Lott were in ... Thursday. ... Buddy Miller ... Friday visiting ... M. A. Willford, aunt of ... who was critically ... in a car wreck Thursday ...

AND MRS. R. L. Heard ... Mr. and Mrs. Barry ... and Barry Don in ... over the weekend. Also ... sister, Mr. and ... N. Rudolph of Cleburn ... with them.

AND MRS. Glenn Ed ... daughters have ... to the states after ... in Italy three ... They are now making ... in San Antonio where ... at Kelly Air ... Base. They spent the ... with his mother, Lou ... Edwards. Also there ... Mrs. John Breeden ... and Mr. and Mrs. ... Spruell and family of ... Nubin Edwards of ... and JaAnn Heck of ...

THELMA OVERMAN ... Oklahoma over the ...

GRANT, T. C. Wade, ... and Armando Garza, ... McAllen and Reynosa ... weekend.

Stafford of Levelland ... a severe stroke and is ... He is the ... of Curtis Stafford.

GRANT, Lloyd Hood, ... Grant, and Ernest ... were in Ozona over the ... to take supplies to the ...

WHITHARRAL Young ... makers met Monday night ... meeting to discuss ... between party Saturday ... at 7:30 at the Lions Club ... The pecans came in ... distributed. They had ... and played ... with the high school ...

HERRING, postmaster ... Whitharral, attended the ... Training Seminar ... at Lake ... last week.

HOWARD'S brother, ... suffered a brain ... recently. He still ... in critical condition in ... Ark.

AND MRS. Kenneth ... the Texas Baptist ... in Amarillo Monday ... Wednesday.

ANTONSON ...

NOVEMBER 13, 14 ... WEDNESDAY • THURSDAY ... 385 ... 4444

Wallace HOME FURNISHINGS
Open Daily 9:00 to 6:00
229 Phelps Box 365
Phone 385-3888
Littlefield, Texas 79339

WESTERN WEAR FOR THE ENTIRE FAMILY
LARGE SELECTION OF BOOTS
*WESTERN SUITS
*COATS
*VESTS
*HATS
FOR GIFT GIVING

WE HAVE A LARGE SELECTION NOW.

BILL'S BOOT SHOP
FREE GIFT WRAPPING
MAKE YOUR SELECTIONS TODAY & LAY-A-WAY

Shur Fine CARNIVAL THE GREATEST FOOD SALE ON EARTH!

Shurfine Carnival Specials Good Oct. 28 thru Nov. 9, 1974

STOCK UP NOW...SAVE ALL WINTER!

CENTRAL AMERICAN
BANANAS
2 LBS. 25¢

All Purpose Russet
POTATOES 10 LB. BAG 79¢

Shurfresh FULLY COOKED BONELESS
HAMS 3 LB. CAN **\$3.39**

Shurfresh Bologna/Pickle-Pepper Loaf/
Five Loaf/Lambton Loaf
LUNCH MEATS 3 8 Oz. Pkg. **\$1.69**

Shurfresh Pimento/Jalapeno
CHEESE SPREAD 7 1/2 Oz. Pkg. **69¢**

Shurfresh Quality
SLICED BOLOGNA 12 Oz. Pkg. **59¢**

Shurfresh Quality Vac-Pak
FRANKS 12 Oz. Pkg. **59¢**

Shurfresh Reg./Thick
SLICED BACON 1 Lb. Pkg. **99¢**

Shurfresh CANNED HAM 5 LB. CAN **\$5.99**

Shurfine Fruit
COCKTAIL 3 16 Oz. Cans **\$1.00**

Shurfresh-Sweetmilk/Buttermilk
BISCUITS 10 8 Oz. Cans **\$1.00**

Soflin 2 Ply Bathroom/Assorted
TISSUE 8 Roll Pack **98¢**

Shurfine Evaporated
MILK 4 11 Oz. Cans **\$1.00**

Shurfine Enriched
FLOUR 5 5 Lb. Bags **68¢**

Shurfine Strawberry or Whole Cranberry
SAUCE 3 16 Oz. Cans **89¢**

Shurfresh Halfmoon Longhorn
COLBY CHEESE 18 Oz. Cn. **79¢**

Shurfine Frozen Broccoli Spears-Cauliflower & Mixed
VEGETABLES 3 16 Oz. Cans **\$1.00**

MC-2 All Purpose or Shurfine
DETERGENT 48 Oz. Box **79¢**

Shurfine All Grinds/Vac Pac
COFFEE 16 Oz. Can **98¢**

Shurfine Coffee
CREAMER 11 Oz. Jar **69¢**

Shurfine
PANCAKE MIX 32 Oz. Box **59¢**

Shurfine Medium Grain
RICE 2 Lb. Bag **69¢**

Shurfine Chili Tomato-Sour Noodle-Cheeseburger or Hash
DINNERS 4 7 1/2 Oz. Boxes **\$1.00**

Shurfine Macaroni & Cheese
DINNER 4 7 1/2 Oz. Boxes **\$1.00**

Shurfine Apples
APPLE SAUCE 3 16 Oz. Cans **\$1.00**

Shurfine Mandarin
ORANGES 3 11 Oz. Cans **\$1.00**

Shurfine Reg. Quarters
MARGARINE 2 16 Oz. Cans **\$1.00**

Shurfine Crushed/Chunk/Sliced
PINEAPPLE 3 15 1/2 Oz. Cans **\$1.00**

Shurfine Natural Pink Grapefruit
JUICE 2 48 Oz. Texas Packs **89¢**

Orange/Fruit Punch/Grape
SHURFINE DRINKS 3 48 Oz. Cans **\$1.00**

Shurfine Yellow Cling
PEACHES Sliced or Halves 2 29 Oz. Cans **88¢**

Shurfine Cut Green Spears Of
ASPARAGUS 14 1/2 Oz. Can **55¢**

Shurfine Quality
PORK & BEANS 4 16 Oz. Cans **\$1.00**

Shurfine Quality
SLICED BEETS 3 16 Oz. Cans **79¢**

Shurfine Quality
SPINACH 4 15 Oz. Cans **89¢**

Shurfine Mixed
VEGETABLES 3 16 Oz. Cans **79¢**

Shurfine Fresh Shelled
BLACKEYES 4 15 Oz. Cans **\$1.00**

Shurfine Early Harvest
SWEET PEAS 3 17 Oz. Cans **\$1.00**

Shurfine Whole Irish
POTATOES 3 16 Oz. Cans **89¢**

Shurfine
TOMATO SAUCE 3 15 Oz. Cans **79¢**

Shurfine
TOMATO SOUP 6 18 1/2 Oz. Cans **\$1.00**

Shurfine
CHUNK TUNA 2 8 1/2 Oz. Cans **89¢**

Shurfine Pieces & Stems
MUSHROOMS 3 4 Oz. Cans **\$1.00**

Shurfine
APPLE BUTTER 2 28 Oz. Jars **\$1.00**

Shurfine Strawberry
PRESERVES 16 Oz. Jar **79¢**

Shurfine
WAFFLE SYRUP 32 Oz. Btl. **79¢**

Shurfine Fresh Pack
CUCUMBER CHIPS 16 Oz. Jar **39¢**

Shurfine 100% Pure Florida
ORANGE JUICE 6 6 Oz. Cans **\$1.00**

Shurfine 3 Sv. Cut
GREEN BEANS 4 16 Oz. Cans **\$1.00**

Phyllis Diller IS A CIRCUS
GENTLE BEN THE BEAR
TONY THE MONSTER
Emmett Kelly
ONE HOUR TELEVISION SPECIAL!

ICE CREAM
SHURFINE 1/2 GALLON **79¢**

BUTTERMILK
BORDEN'S 1/2 GALLON **69¢**

TOMATOES
VINE RIPE LB **29¢**

ONIONS
WHITE LB **9¢**

COKE SPRITE
6 BOTTLE CARTON 32 OZ **\$1.59**

MEXICAN DINNERS
EL CHICO EACH **59¢**

AMMUNITION SOLD AT NO. 8
HUNTING & FISHING LICENSE SOLD HERE

CONVENIENT LOCATIONS 332 E., DELANO AND 601 E., 10th

AFFILIATED
Pay-n-Save
QUALITY AND SERVICE

WE GIVE GUNN BROS STAMPS
DOUBLE STAMPS TUESDAY & WEDNESDAY WITH \$2.50 OR MORE PURCHASE (EXCLUDING CIGARETTES)
WE RESERVE THE RIGHT TO LIMIT QUANTITIES
WE REDEEM AND GIVE STAMPS ON FOOD STAMPS
WE SELL TRAVELERS EXPRESS MONEY ORDERS, PAYROLL CHECKS CASHED



TO PLACE YOUR LOW COST WANT AD DIAL
3 8 5 - 4 4 8 1
 WANT ADS GET RESULTS IN LAMB COUNTY NEWS

Rates on CLASSIFIED ADVERTISING are 10 cents per word 1st insertion (\$1.50 minimum charge) and 6 cents per word 2nd insertion (\$1.00 minimum charge). Blind box ads are \$1.00 additional. DISPLAY CLASSIFIED RATES: \$1.40 per column inch first insertion and additional insertions, \$1.15 per column inch.

Card Of Thanks — 1 time — maximum of 20 words, \$1.50. All cards of Thanks over 20 words are to be charged at regular classified rates.

Wanted

WANTED: good used furniture, appliances, dishes, and antiques. One piece or all. We buy entire estates. 385-3714 or 385-3979. TF-Y

Want to buy good used cars, pick-ups or campers. Call 385-3557. Morris Motors, Corner of 4th & Hall, Littlefield. TF-M

We buy late model burned, wrecked or junked cars, pickups, and trucks. Jack's Wrecker Service, 1100 W. Delano, 385-5684 days; 385-5520 nights. 11-7-J

WANT TO buy good used folding chairs for AA club. Call 385-5443 or 385-4939. 10-24-A

WANTED: Wheat pasture for cattle and stalk fields for stacking. Feed stacks for sale. Call 385-6058 or 997-5321. TF-R

WOULD like to do baby sitting in my home. Reasonable. Near elementary school. 385-4832. 11-7-M

Wanted — 71 through 73 — used cars or pickup. No junk. 385-4703 after 5:30 p.m. 11-7

Personal

LOSE WEIGHT safely and fast with X-11 Diet Plan, \$3.00. Reduce excess fluids with X-pel, \$3.00. Brittain Pharmacy, 430 Phelps, 385-5114. 11-10-B

I will not be responsible for any debts other than my own. Marsha Harrison.

Are you living with a severe drinking problem? If you want help, call 385-4937, if busy 385-5443; or 385-5771.

Beauty By Mary Kay Call: Freddie Duke 385-5064

Misc.

OLD PHOTOGRAPHS copied and restored. Bring your photographs in for an estimate. Roberts Studio-Fine Photography, 203 W. 7th St., Littlefield, Tex. TF-R

Trees cut down, and removed. Brent Robison, 385-4782.

Tri-Chem liqued embroidery. Earn your paints for inviting your friends in for free classes. Lots of fun. 246-3484.

Motorcycles

NEW AND USED motorcycles. Parts, sales and service. Flats fixed. Grimes Kawasaki, Levelland Hwy. Next door to Lamb Bowling Lanes. 385-3049.

Houses For Rent

Country home for rent. \$60 month. Call 262-4452, Fieldton. TF-D

3 bedroom, plumbed for washer and dryer, fenced back yard, on E. 18th St. 385-4533. TF-H

Apts. For Rent

FURNISHED apartments for rent, bills paid. Call 385-3365 or 385-3122. TF-W

For rent furnished one and two bedroom apartments. Adults only. No pets. 385-3880 TF-H

Houses For Sale

Large two bedroom house, priced reasonable. Call 385-4790

2 bedroom, bath, near downtown Littlefield. Call Mrs. S. B. Deavours, 832-4429, Shallowater. 11-14-D

16' trailer house. Sleeps six. Real nice. \$795.00. 385-5047. TF-

3 bedrooms, storm windows, close to hi school. 385-4722 after 5 p.m. 10-31-W

EXTRA nice 3 bedroom, 2 bath home in Crescent Park. Paul Carmickle Real Estate, 385-5131, Littlefield, Tex.

Real Estate

28 1/10 acre tract of land in the edge of town. 5" irrigation well, plenty of aluminum pipe included. Has paved hiway on two sides.

158 acre irrigated farm. \$450 down, 29% down. Curtis Chisholm Real Estate 514 Phelps 385-6017 days; 385-3425 nights

Bus. For Sale

Texaco Service Station for sale. 501 Hall Ave. Phone 385-3903. 11-10-W

Farm Equip.

Two grain trucks. 1-1952 Chev. 1-early 1955 Chev. Good motors, beds, and rubber on both.

8N and 9N Ford tractors. Overhauled motors and good rubber.

1955 70 John Deere, wide front end, good shape. East Side Wrecking 1201 So. Ross St. Amarillo, Tex. Phone 374-7853.

Autos For Sale

CLEANEST USED CARS in town. Marcum-Olds Cadillac, 8th and Hiway 385. Littlefield. 385-5171. TF-M

1967 Ford Galaxie 500, power & air, automatic, clean. Excellent condition. \$525.00. Call 385-5548. TF-N

1970 Galaxie 500-nice. 1966 LTD 4 door, air, radio. See at 701 E. 15th or call 385-4155. TF-W

Extra clean '65 Impala, loaded. \$450. 385-4514 or 385-3873 after 3 p.m. 11-7-F

1972 Ford pickup. 360 engine, half-ton, power and air. 55,000 miles. 262-4172.

1974 Nova Hatchback, low mileage, power steering, air and radio. \$2900. Call 277-5431 after 4, Sudan. 11-3-P

1968 CHEVROLET Carryall 4-wheel drive. Good condition. Call T. L. Timmons. 385-4487. TF-SL

1971 Suzuki 250 motorcycle. \$400.00

1972 Ford Galaxie 500. 1973 Ford Maverick. 9,200 miles. 385-4155.

2-1969 LTD station wagons. PURDY Motor Machine Shop 812 E. 9th 385-4811

Autos For Sale

ONE owner, white/gold '69 Chevelle Malibu, 350 cubic inch, R & H. AC, bucket seats, console, positive trac, good tires, 933-2543 after 5:30. 11-3-F

1968 Volkswagen, \$895. 227-3321. Sudan. 11-10-P

1969 Pontiac, 1 owner, loaded. \$750. 1207 W. 14th. TF-B

1968 Plymouth Spts. Suburban, 9 passenger wagon. Low mileage, clean, all power and air. 8 to 6, 385-5108, ask for Gary. After 6, 385-4665.

Misc. For Sale

TWO 10 x 10 fold doors, good condition. Call Jerry Biffle at 997-4051. 11-3-B

FOR SALE laying hens, rabbits, brood stock. 986-2555. 11-3-H

BEAUTIFUL white registered poodles, 6 weeks old, ready to go. 997-2651. 11-3-R

TRAMPOLINES, Back yard units-plan now for Christmas. Teague Trampoline Center-4705 38th St., Lubbock. 806-797-8295. 11-4-T

THOROUGHbred German Shepherd puppies, solid white or black and silver. Call 385-4713 after 5. TF-H

Valley self-propelled sprinkler systems available for delivery now. A.V.I. Inc. 806-272-3565 Clovis Hwy W. Muleshoe, Texas.

Full blood, Chinese Pug, registered with papers. 1 1/2 years old. Peach color. Call 385-3682 or 385-5790. 11-7-P

Bus. Services

ROOFING

LITTLEFIELD ROOFING All types built-up asphalt roofs. Composition shingles. All work guaranteed. Call Ron Pashee. 385-5680, Littlefield, Tex.

TRUCK SEATS

EXCHANGED 15 MINUTE SERVICE McCORMICKS UPHOLSTERY CHARLES POWELL 227 PHELPS AVE. PH. 385-4555 Littlefield, Texas, 79339

DUKE ELECTRIC

AND DITCHING SERVICE Gas Line Installation 385-5064 1112 East 9th.

Campbell's Plumbing Co. Heating Air Conditioning Sheet Metal Work



Complete stock of repair parts for all major lines of plumbing, heating, air conditioning products.

Service on all major lines heating and air-conditioning equipment. Sales Service Installation Bus. Phone 385-5020 1022 E. 9th

KIRBY Sales & Service Call 385-3357 For a free demonstration on the Kirby Classic 1013 W. 9th

Bus. Services

ALL KINDS ALTERATIONS, covered buttons, buttonholes, belts. Mr. and Mrs. G. E. Scifres, 905 E. 6th St. Phone 385-3971. Former Drive In Cleaners. TF-S

RENT CONVALESCENT equipment at Brittain Pharmacy. Wheel chairs, crutches, hospital beds, other items. Complete line (convalescent needs. TF-B

Will build re-enforced concrete cellars. Redi-built houses. H. G. Ferguson, 385-5508. 4-6-F

C&O Cleaners guaranteed carpet & upholstery cleaning. 385-5211, 628 Farwell. 5-5-C

KEEP carpet cleaning problems small—use Blue Lustre wall to wall. Rent electric shampooer \$1. (Neilson's Hardware)

Yard and house painting. 385-4893. Leonard Simington Jr. Your business will be appreciated.

CARPET

Shop at home and save. Hi lo plush shags, multicolor shags, hi lo shags, level loop tweeds, pattern and tweeds in bath and kitchen carpet and commercials. Installation guaranteed to satisfy. Call for samples and free estimates. 385-4953 or 385-6194. J. C. & Bill Duncan.

Rena's Poodle Parlor Professional Grooming By appointment only 997-4731

Industrial BEARINGS & BELTS

Forney Welders & Supplies *Farm Equip. *Industrial Equip. G & C AUTO SUPPLY 700 E. 14th 385-4431

MARTIN ROOFING

Roofing Specialists Roofing of all kinds Asphalts of All Kinds Asphalt Built-up Roofs All Work Guaranteed 1115 W. 9th 385-3507

Public Notice

City of Anton is accepting bids on 45 ft. underground water pipe. All bids must be in by Nov. 6th. For more information call City of Anton, 997-2801 or 997-4294. 11-3-A

EQUIPMENT SALE

Seal Bids City reserves the right to refuse all bids. 1 Ferguson tractor- 1950 model with front end loader. 1 Farmall H-Tractor only. 1 pickup 1957 Model Chevrolet. Bids must be in by December 5. You may bid on each item separately or altogether. Mail to Box 127, Anton, Tex. 79313.

NEW VOICE

Surgery for cancer of the larynx can rob people of their voices but American Cancer Society rehabilitation programs can lead them to a new way of speaking called esophageal speech.

Independent Beverage Distributor for Muleshoe Area Dr. Pepper, Seven-Up, and complete line of National Brand Flavors. Contact: Dr. Pepper-Seven-Up Bottling Company 505 E. 50th Street Lubbock, Texas Phone 806-763-4311

STOP FROZEN PIPES!
 use WRAP-ON HEAT TAPES
 NO TIME LIMIT FREE REPLACEMENT GUARANTEE!
 Higginbotham-Bartlett

Ed Bigler Celebrates Birthday

ANTON— The sons and daughters of Ed Bigler honored him Sunday, Oct. 27, with a birthday dinner in the home of his daughter, Mrs. Darrel Bostwick in Melrose, N.M. The weather's being bad forced them to move to the Community Center.

Ed Bigler was born Oct. 27, 1881, near Rockdale. His wife Ollie, died at Anton in January, 1946.

He had all his eight children, many nieces and nephews, many grandchildren, great-grandchildren and friends to help him celebrate his 93rd birthday.

Those present to wish him one of the happiest birthdays were: Mr. and Mrs. Delo Stephenson, Floyd; Mr. and Mrs. Emil Bigler, Ft. Sumner; Mr. and Mrs. I. D. Bigler, Floyd; Mr. and Mrs. C. D. McGinnis, Lubbock; Mr. and Mrs. Darrel Bostwick, Melrose; Mr. and Mrs. Al Vidlar, Floyd; Mr. and Mrs. L. L. Bigler, Portales; Mr. and Mrs. Jim Earnest, Albuquerque; Payton Farrell, Temple; Opal Newman, Belton; Elsie Duncan, Temple; Buela Hendricks, Odessa; Mr. and Mrs. Emil Skupin, Rosebud; Mr. and Mrs. Lynn Bigler, Miles; Mr. and Mrs. Dorman Amarine, Odessa; Mrs. O. L. Slatman and Andrew, Littlefield; Mr. and Mrs. Buck Gossett and family, Anton; Mr. and Mrs. Delo Stephenson and family, Rosewell, N.M.; Mr. and Mrs. Thomas McAllister and sons, Floyd; Mr. and Mrs. Don Bigler and sons, Floyd; Mrs. Bruce Herron and twins, Albuquerque, N.M.; Mr. and Mrs. Kenneth Clark and family, Portales, N.M.; Mr. and Mrs. Danny McGinnis and family, Lubbock; Mr. and Mrs. Wendell Bostwick and sons, Clovis, N.M.; Mr. and Mrs. James Bostwick and Toby, Lubbock; Mr. and Mrs. Eddie Bigler, Portales, N.M.; Mr. and Mrs. Jim Earnest, Jr. and daughter, Albuquerque, N.M.; Butch Vidlar, Floyd; Mr. and Mrs. Pat Byrum, Anton; Mr. and Mrs. Will Pylant and Clark, Anton; Mrs. Maude Newell, Anton; Mrs. Betty Mott, Anton; Mr. and Mrs. Jim Grizzle, Ft. Sumner, N.M.; Mr. and Mrs. Clarence Thompson, Floyd; Mr. and Mrs. Peter Dalstrum and Jessica, Floyd; Kathy and Pam Bigler and Mary, Portales; Mrs. M. C. Earnest, Floyd; D. C. Wyatt, House; Mr. and Mrs. S. H. Laney, Melrose; Mr. and Mrs. Jim Lay and family, Melrose; J. A. Kilmer, Melrose; Mr. and Mrs. Leroy Kilmer and family, Melrose; and Mrs. Maxie Crow, Melrose.

Grandpa Bigler had many friends and relatives who phoned and wished him a happy birthday. A half brother Joe Newman from Dallas called, as he was unable to attend this year, but recalled the dinner last year, and a half sister from Houston phoned to wish him a happy birthday.



GIRL SCOUT Troop 37 conducted a Halloween party Thursday afternoon after school at the Girl Scout Hut. Spooks and goblins who attended include: front row, left to right, Lobaugh, De De Wallace, April Sansom. (in front) is Laura Sansom, Tammy Owen, Spencer, Lori Yarbrough and Kelly Lockwood. Standing, Jennifer Patton, Joyce Patton, Trivia James, Tonya Mills, Russell Giles, Amy Smith, Lucretia Kirkendall, Mary and Angela Gilbert. (Staff Photo)

WILDCATS

Continued from Page 1 yard line before being forced to punt and the Chieftain's kicker got off a good kick with an excellent roll that saw the ball downed on the 'Cat's one-foot line.

Littlefield punted three times in this quarter and Turner had boots of 46 yards, 44 yards and his longest of the night in the waning minutes of the first half, 58 yards.

HALFTIME

The Littlefield Wildcat band put on an excellent halftime presentation as they gave the hometown fans a preview of their show to be presented at the University Interscholastic League Marching contest slated in Jones Stadium, Lubbock Wednesday. The Junior High contest is slated for Tuesday. The Wildcat Band is slated to march at 10:30 Wednesday and the Jr. High is scheduled to appear at 10:00 Tuesday.

Twirlers from both bands will also be competing for honors in solo and ensemble competition. Band director Tom SoRelle stated that "in order to get a Sweepstakes award, the bands must make a Division I in this contest. He also urged all Wildcat and Junior High band boosters to be on hand to support the bandsmen.

SECOND HALF

The early moments of the second half were almost identical to the first half as once again the Wildcats recovered a fumble deep in Friona territory. Friona fumbled on a pitchout attempt and after a wild scramble that saw the elusive pigskin finally come to rest on the Chieftains 10 yard line, Patterson again was a big figure in this defensive play as he recovered the fumble.

Turner carried the ball twice down to the Friona 4 yard line and on a third and goal on the four, Turner took a Ronald Parmer pitchout around left end with 9:59 left in the second quarter to put the 'Cats ahead for the second time in the game. Turner's PAT kick was good and the score stood at 14-7 in favor of the homefolks.

Friona was unable to move on their first possession and it was a fired-up bunch of 'Cat defenders that came off the field.

Three plays netted the Wildcat offensive unit seven yards and the 'Cats punted to their own 46 from their 17.

Friona promptly marched in for their second score following the punt as Bandy moved up the middle for 19 yards, the extra point attempt was good and the score was again knotted, this time at 14-14 with 4:04 left on the third quarter.

The teams exchanged punts until Friona got the ball with 4:17 left in the ballgame on their own 27 yard line. Two running plays moved the ball to the 40 and then Bandy tossed a 54 yard pass to Dale Cleveland and Friona had the ball in a first and



BLAKE WOOD, son of Mr. and Mrs. Neil Wood, was honored by the South Plains Council at the Eagle Scout Court of Sunday, Oct. 28, in the First Baptist Church in Lubbock. He was among three Littlefield Scouts receiving the Eagle Scout Award. Others were Bradley R. Banner and Jeffrey B. Frone. (Personal Photo)

AREA SCOREBOARD

HART 34 SPRINGLAKE—EARTH Hart's Terry Hill scored in the first period to spark team to a 34-6 Friday victory over Springlake—previously unbeaten in 3-3-A play.

The Longhorns raised district record to 2-1 with a 28-14 victory over the Wolverines in their first district loss season and fell to 2-1.

Hill scored on runs of 3 and 1 in the first stanza and George added the PATs to score. Springlake-Earth's TD came in the first period 4-yard run by halfback Jones. The kick of PAT was good.

Hart totaled 326 total yards. Springlake-Earth's 164 amassed 23 first downs to Wolverines' 12.

ANTON 6 ROPESVILLE 3 The Anton Bulldogs from behind to beat Ropesville Eagles 6-3 Friday in a District 2-B contest.

The game was scoreless in the second quarter. Ropesville's Ricky Street kicked a 12-yard field goal, making it 3-0.

The Eagles held their own until the final stanza when they returned a punt to the Ropesville 34 yard line and two plays connected on a 43 yard pass from quarterback Rex Jones to Greg Couch.

Though Anton won the scoreboard, Ropesville's statistics scales Ropesville had 12 first downs, rushing 245 and passed for 48. Anton only 7 first downs, rushing 145 and passed for 35.

BASKETBALL—girls have begun workouts according to Coach Al Scott who reports they are looking pretty good. Their first game will be at Whiteface, Nov. 5.

BY EXAMPLE The most valuable gift you give another is a good example.



JUBILATION REIGNED supreme following Littlefield's second touchdown of the game which put the 'Cats ahead 14-7 early in the third quarter. This touchdown was a four yard pass to Bill Turner. (Staff Photo by Bill Mott)

Now-we give S&H Green Stamps

at no extra cost!

and we still give low, low prices!



RIVERSIDE VELVET SOFA

YOUR CHOICE OF COLORS

PLUS You Get 2,380



\$238⁰⁰



RIVERSIDE TABLE GROUP

ALL 3 TABLES

\$238⁰⁰

PLUS You Get 2,380

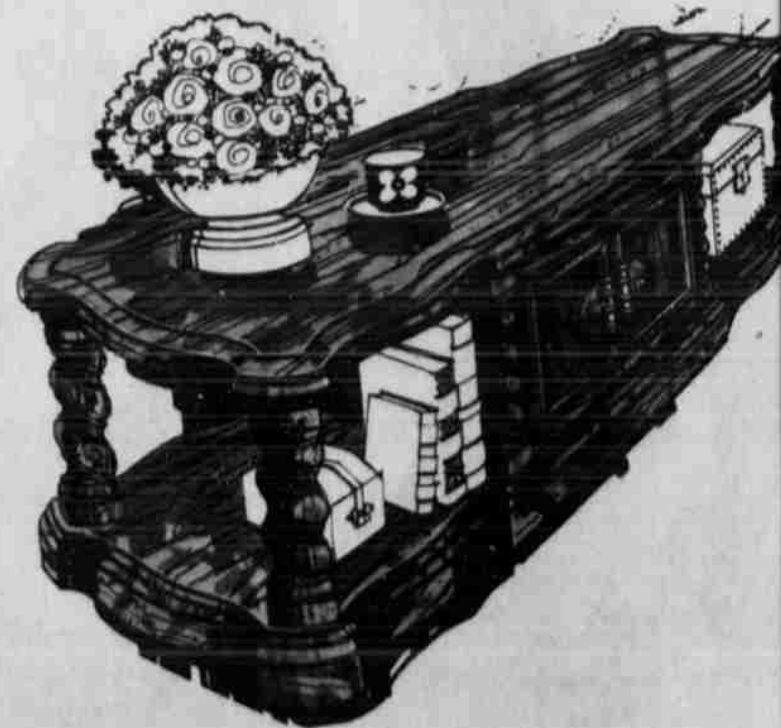
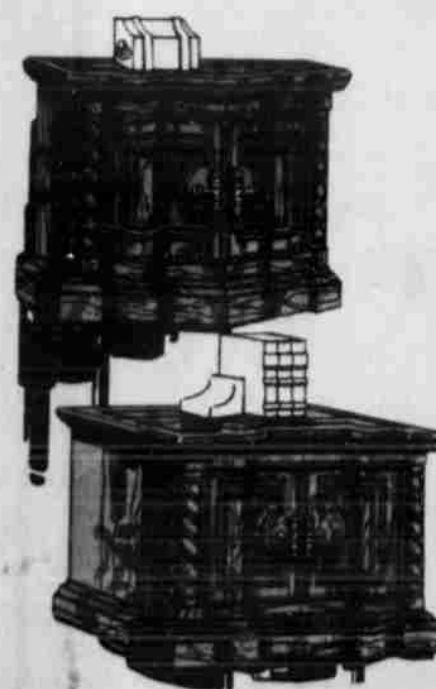

YOUR CHOICE

*Lighted China
or Table & 4 Chairs*

\$238⁰⁰



EARLY AMERICAN

In Burnished Maple or Antique
Yellow Finish - Formica Top Table -
Glass Door China - Upholstered
Seat Chairs.



China '238⁰⁰. Table & 4 Chairs '238⁰⁰.



DOLLAR DAYS

Ware's

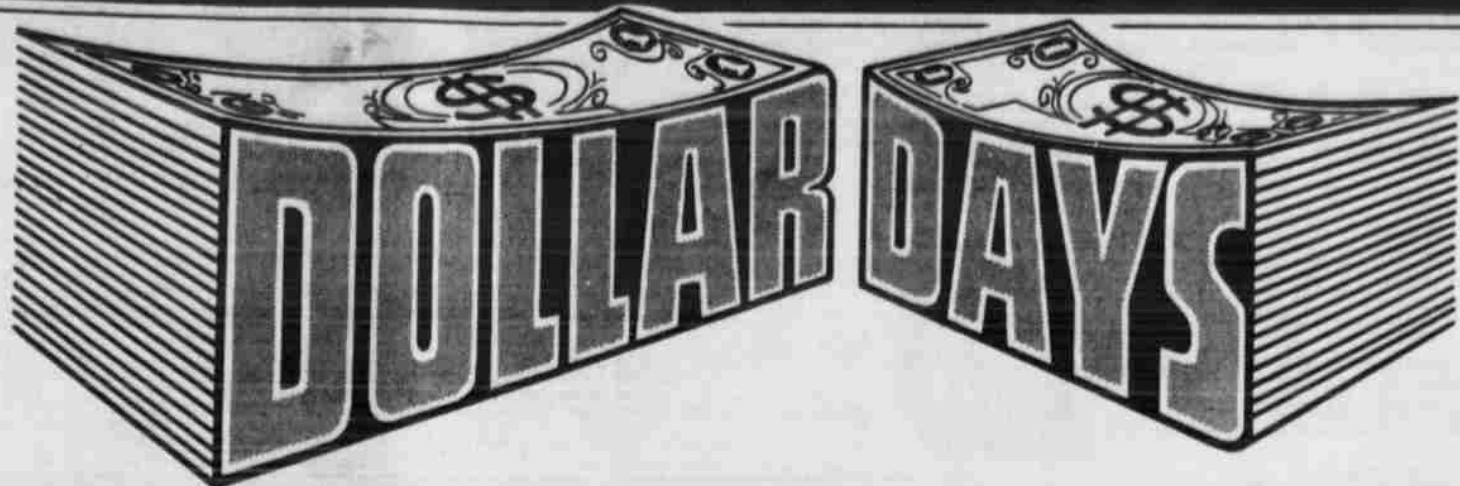

ONE GROUP
LADIES SPORTSWEAR
..... \$6.99 24.00.....\$17.99
..... \$7.99 26.00.....\$18.99
..... \$10.99 28.00.....\$19.99
..... \$12.99 32.00.....\$22.99
..... \$13.99 36.00.....\$26.99
48.00.....\$36.99

ONE GROUP JUNIOR
SPORTSWEAR
..... \$7.99 19.00.....\$12.00
..... \$7.99 25.00.....\$17.99
..... \$8.99 26.00.....\$18.99
..... \$8.99 32.00.....\$22.99
..... \$10.99 38.00.....\$27.99

ONE GROUP JUNIOR
SPORTSWEAR & DRESSES
1/2 PRICE

LADIES PANT SUITS
\$30.00 \$32.00

LADIES ROBES
BY VANITY FAIR
\$14.95 26.00 \$19.99

PLAYTEX
BRAS
LACE CUP
\$5.00
\$5.95
\$6.50
\$3.99

LADIES GIRDLES
OLGA
..... \$7.99 15.00.....\$9.99
..... \$8.99 16.00.....\$9.99

ONE GROUP
GIRLS SPORTSWEAR
3 TO 6X 7 TO 14 **25% OFF**

POLYESTER KNIT
60 INCHES WIDE
VALUES TO \$6.98
\$4.98 VALUES TO \$8.98
\$3.49

LADIES FALL SHOES
FLORSHEIM, JOYCE,
PERSONALITY, VOGUE,
MRS. AMERICA,
MAGDESIAN
1/2 PRICE
REG. \$15.00 TO \$30.00

CHILDREN'S
HUSH PUPPIES
SIZES 5 1/2 to 8 8 1/2 to 12 12 1/2 to 3 3 1/2 to 6
\$9.00 \$11.00
\$10.00 \$12.00
\$4.99 \$5.99

MEN'S SHOES
DEXTER-PEDWIN-RAND
\$20.00 \$24.00
\$12.99 \$16.99

ONE GROUP
MEN'S KEDS CASUALS
REG. \$15.00 TO \$18.00
\$4.99

XMAS LIGHTS
25 LIGHT SET, OUTDOORS,
REG. \$6.00
\$4.98
35 LIGHT SET, INDOOR-OUTDOOR,
REG. \$2.00
\$1.49

Ware's
Of Littlefield

ONE GROUP BOYS
SPORT COATS
VALUES TO \$24.00
2-SIZE 16 1-SIZE 19 **\$7.50**
2-SIZE 17 1-SIZE 20

ONE GROUP BOYS
SUITS & SPORT COATS
VALUES TO \$45.00 **25% OFF**

BOYS
KNIT SHIRTS
LONG & SHORT SLEEVES
25% OFF

ONE GROUP
BOYS PERMANENT PRESS SCHOOL
TROUSERS
VALUES TO \$11.00
REGULARS & SLIMS **25% OFF**

LEVI'S
PERMANENT PRESS **\$7.50**
REGULAR \$14.00 VALUES

ONE GROUP YOUNG MEN'S
TROUSERS
PERMANENT PRESS **\$5.00**
VALUES TO \$14.00

ONE GROUP YOUNG MEN'S
TROUSERS
PERMANENT PRESS **\$10.00**
VALUES TO \$14.00

ONE GROUP MEN'S SHORT SLEEVE
DRESS & SPORT SHIRTS
VALUES TO \$12.00 **\$5.00**

ONE GROUP MEN'S
SUITS & SPORT COATS
VALUES TO \$120.00 **30% OFF**

DOLLAR DAY



PRICES GOOD SUNDAY, MONDAY,
TUESDAY, WEDNESDAY

ASPIRIN
REXALL 5 GR.
500 COUNT **79¢**

CONTAC
10 COUNT **79¢**

HAIR COLOR
NICE & EASY SHAMPOO **99¢**

SCOPE
MOUTHWASH
40-OZ **\$1.19**

VITAMIN C
NEO VADRIN
250 MG
100 COUNT **79¢**

VITAMINS
THERAGRAN M
130 COUNT **\$3.99**

BRECK BASIC
CONDITIONER
4 OZ **\$1.19**

**WHITE RAIN
HAIR SPRAY**
13 OZ CAN
49¢
REGULAR EXTRA HOLD LEMON FRESH

VITAMINS
FLINTSTONE
100 COUNT
WITH IRON.....\$2.09 **\$1.99**

FILM
POLAROID SX 70
\$4.69

VITAMINS
ONE A DAY
100 COUNT
WITH IRON.....\$1.98 **\$1.49**

SHAMPOO
CLAIROL HERBAL ESSENCE
12 OZ **89¢**

SX 70 CAMERA
POLAROID
MODEL 11 **\$119.95**

TOOTH PASTE
GLEEM 11
TWO - 7 OZ TUBES **79¢**

RINSE
TAME
8 OZ **49¢**
ALSO BALSAM & BODY CONDITIONER

MR. COFFEE
Model MC-1
Brews 1 to 10
Cups. Precise
Temperature
Control **ONLY \$31.98**

DOUCHE
MASSENGILL DISPOSABLE
6 OZ **29¢**

ANACIN
100 COUNT **99¢**

DUSTING POWDER
CASHMERE BOUQUET
5 OZ **49¢**

SHAMPOO
PRELL LIQUID
7 OZ **49¢**

VAPORUB
VICKS
1.3 OZ **39¢**

INSTANT SHAVE
COLGATE
11 OZ **29¢**

DENTAL CREAM
COLGATE
7 OZ **59¢**

VICKS NyQuil
6 OZ **99¢**

RODEN REXALL DRUG
STORE HOURS: 8 A.M. TO 7:00 P.M. MON. TO SAT. 9 A.M. TO 5:00 P.M. SUNDAY
WE RESERVE THE RIGHT TO LIMIT QUANTITIES

ALL BRANDS OF
CIGARETTES
\$4.39 CARTON

Enochs News



MRS. R. H. BAKER is doing better after having major surgery 10 days ago. She has been hospitalized in University Hospital in Lubbock.

MRS. LYNDA ALTMAN was hospitalized in Methodist Hospital Wednesday for surgery on the bone structure in her neck. She had surgery Tuesday and is doing well.

MRS. ALMA ALTMAN went to Lubbock Thursday, Oct. 3, to see her son and her niece there she and her niece Frances Stipe and her sister, Nikki, and her friend all went to Inman, Kans. to attend the wedding of Mrs. Agnes and Nick Wiebe of Inman, Kans. The ceremony was performed in the Mennonite church at Inman, Kans. Her brother, Abe Toews, who is the pastor of this Church and brother of the bride, read the wedding vows. About 500 people attended the event from Lubbock, Oregon, South and North Dakota, Michigan, Nebraska, California, and Texas. After the wedding vows were read, a reception was held in the basement of the church. There were food cakes, (chocolate, vanilla, and white), sand which coffee and tea, were served to all the guests and the food was cleared away. A shower was given to the bride by the gifts of electrical appliances, sheets, pillow cases, China, spreads, and two handkerchiefs. Friendship Quilts, the names of all the ladies who had known Agnes for many years were displayed. They will be given to the bride.

MRS. ALMA ALTMAN was in Lubbock for a family reunion Tuesday. Mr. and Mrs. Pete Toews from Scio, Oregon, Mr. and Mrs. Abe Toews from Inman, Kans., Mrs. Katie Toews from Halstead Nursing Home, Mrs. Agnes Wiebe, and Mrs. Alma Altman.

MRS. ALMA ALTMAN and Mrs. Kenneth Toews from Morton, also attended.

MRS. W. B. returned home from vacation last Monday. They were gone a week. Mr. and Mrs. Charlie Shaw tended the house while they were gone. They visited their son Mr. and Mrs. Peterson and Mrs. Lisa Hodge of Hillsboro, then they visited in San Antonio, and returned to Lubbock, La.

MRS. ALMA ALTMAN has a new Post Office. A large mobile home is the new site. The

postmaster is Mrs. Joyce Beasley and her assistant, Mrs. Lillian Pollard, are enjoying the nice facilities. This is a temporary place as they hope to build a new building later.

MRS. JOSIE Vanlandingham was happy to have Mr. and Mrs. H. V. Vanlandingham of Yucaipa, Calif. visiting her from Tuesday to Friday.

LEWIS MIZE from Lubbock, Aldred Mize from Crosbyton, and Harrold Layton left Friday morning to hunt Elk in Colorado.

MR. AND MRS. Raymond Austin of Enochs visited their daughter, Mr. and Mrs. Orphus Tate of Cotton Center last Sunday. They were also joined by their son and family, Mr. and Mrs. Raymond Austin of Lubbock. Jeff Austin spent last week with his grandparents, Mr. and Mrs. Raymond Austin Sr. and Mr. and Mrs. Johnnie Cox of Enochs.

MR. AND MRS. Charlie Shaw and Mrs. Dorothy Nichols took about 25 young people to Littlefield to see the show, "Time to Run" one of Billy Graham's shows. They also enjoyed supper at the Tasty Taco.

MR. AND MRS. H. H. Snow, Mrs. Ed Crume and her mother from Bula spent the day with Mr. and Mrs. J. W. Layton last Thursday.

THE WMU Ladies met at the Enochs Baptist Church last Tuesday morning. The program was given by Mrs. J. W. Layton. Theme of the program was "Your Mission Picture". The singing was led by Mrs. Chester Petree. Those attending were Mrs. J. W. Layton, Mrs. C. R. Shaw, Mrs. J. E. Layton, Chester Petree, J. D. Bayless, J. O. Dane, Johnnie Cox, Josie Vanlandingham, Harrold Layton, E. N. McCall, Dale Nichols, H. B. King, and Bill Key.

MR. AND MRS. Weldon Toews of Hereford visited Mrs. Alma Altman (their Aunt) last Sunday afternoon and they all visited Mr. and Mrs. R. H. Baker.

MRS. ALTMAN visited her son and family, the Wayland Altmans, at Maple.

MARTHANN and Brent George spent the weekend with their grandparents, Mr. and Mrs. E. N. McCall.

MR. AND MRS. Lewis Hodge, Lisa and Sandye of White Deer visited their parents, Mr. and Mrs. Oscar Coats Saturday. Also Mr. and Mrs. Kenneth Coats, Mr. and Mrs. Kenny Coats and Kerry Wayne of Levelland.

BOOKMOBILE SCHEDULE

High Plains Bookmobile in this area next week:
 Tuesday, Nov. 6: Circle 1, 10-15-11; Bula #1, 10-15-11; and Bula #2, 12-1.
 Wednesday, Nov. 7: Amherst, 10-15-11; Springlake #1, 11-15-11; Springlake #2, 12-1; and Earth, 11-15-11.
 Friday, Nov. 8: Pleasant Valley, 10-11; Sudan #1, 12-1; and Sudan #2, 1-3-45.
 Tuesday, Nov. 5: Morton, 9:30-11:45.

Germany it's believed that a house which harbors a witch brand from the midsummer bonfire will never be struck by lightning.

Anthony's

C. R. ANTHONY CO.

ON THE BLOCK TO SHOP IN LITTLEFIELD
 OPEN 8:30 - 6:00

MEN'S

WESTERN SHIRTS

SOLIDS AND PRINTS
 NECK SIZE 14-17
 SLEEVE LENGTH 32-35
 REG. \$8.99 & \$9.99

2 FOR \$15



SPECIAL PURCHASE OF
 GIRL'S AND LADIES
KNEE HI BOOTS
 SEVERAL COLORS AND STYLES
 FROM WHICH TO CHOOSE

VALUES TO \$11.99 **\$2.88** PAIR



CONVERSE LOW TOP
TENNIS SHOES

WHITE AND COLORS REG. \$8.99 **\$4.97**

ONE LARGE RACK OF
 LADIES
SPORTSWEAR

20% TO 75% OFF

SELECT GROUP OF MEN'S
SPORTCOATS
 LAY-A-WAY NOW
 FOR XMAS

\$24.97



EXTRA BIG
BATH TOWELS

HE MAN SIZE

2 FOR \$5



SPECIAL PURCHASE OF
 LADIES
SHOES

DRESS AND CASUAL VALUES TO \$13.99 **\$3.44**

WARM COZY
BLANKETS

REG. \$4.39

3 FOR \$11

TREMENDOUS SELECTION
DOUBLE KNIT

100% POLYESTER

\$2.88 YARD

MEN'S DOUBLE KNIT
DRESS PANTS

REG. \$12.00

\$7.97

SPECIAL GROUP OF
SHEETS
 ODDS AND ENDS

GREAT BUY

TWIN

2 FOR \$5

FULL

2 FOR \$6.50

USE OUR ENTRANCE ON XIT
 SHOP FROM 8:30 - 6:00

USE OUR ENTRANCE ON XIT
 SHOP FROM 8:30 - 6:00

KAWASAKI ENDURO BIKE SALE

	REG.	SALE
350CC	\$1225.	\$1103.
250CC	\$1150.	\$1035.
175CC	\$925.	\$825.
125CC	\$775.	\$695.
100CC	\$645.	\$580.
125CC	\$875.	\$775.
100CC ENDURO	\$515.	\$465.

SALE GOOD THRU NOVEMBER 16TH.
 THESE PRICES GOOD FOR
 CHRISTMAS LAY-A-WAYS.
 LITTLE DOWN HOLDS FOR CHRISTMAS.

**GRIMES
 KAWASAKI**

WELLAND HWY 385-3049

Sudan HS Teacher Recipient Of Award

Mrs. Mary Tollett, business education teacher at Sudan High School, was named Business Education Teacher of the Year for District XVII of the Texas Business Education Association at a luncheon Friday in Lubbock. The award is presented annually to outstanding business teachers of each of the 20

districts of the state. Mrs. Tollett will be one of the district award recipients competing for the Texas Business Education Teacher of the Year award to be announced at the State TBEA convention in Houston in March. Mrs. Tollett earned her Bachelor of Arts from New

Mexico Highlands University in Las Vegas, New Mexico and the Master of Education (with a business education major) from Texas Tech in Lubbock. She has done further study at Eastern New Mexico University and at Texas Tech. She was named to the honor by a committee composed of Mrs.

Monarae Cummings, the 1973 recipient of the District XVII award acting as chairman, Mrs. Diane Bridges, business teacher from South Plains College in Levelland, and Mrs. Myrtle Landers, business teacher at Anton High School.

The Sudan teacher is a member of TSTA, and has served on the TEPS committee and the Necrology Committee. In 1973 she was a delegate to the state convention. This year she is serving again on the TEPS Committee for the district. She is also active in the Lamb County Teacher's Association, and is a member of NBEA and NEA.

She is a member of Delta Kappa Gamma Society and is serving currently on a state committee. She is also an active member of the Epsilon Sigma Alpha.

In the Sudan schools, Mrs. Tollett has served as class sponsors; has directed events in UIL competition in typing and shorthand; and has been advisor of the Future Teachers of America which was recently named the Nichols-Tollett FTA Club. She has been active on textbook committees and on in-service planning committees. For several years, she sponsored the publication of the school paper.

Mary Tollett is a teacher of an adult Sunday School class at the United Methodist Church and has served as church librarian.

GOOD DRIVERS
The American Cancer Society is proud of its volunteers who offer their cars and their time to drive cancer patients to and from their homes to treatment centers.



MARY TOLLETT



Texas TOPS No. 102 met Tuesday night in the dining room of Medical Arts Hospital for their regular meeting, with 14 members and three visitors present. Members were weighed and weights recorded as they arrived.

Juanita White called the meeting to order and Trudy Bryant called the roll and read the minutes. One member had 8 weeks' perfect attendance.

Several are planning to go to A.R.D. at Dimmitt Nov. 9, and plans were made for those going to the Halloween Party at Brownfield Thursday night.

Audrey Long gave a report on the Open House at Plainview last Sunday.

Members voted to meet at 5:30 p.m. instead of 7 p.m.

Weekly Queen lost 2 1/2 lbs. and the runner-up lost 1 3/4 lbs. Secret pal cards and gifts were distributed and the meeting was dismissed.

Whitharral Honor Roll Is Released

WHITHARRAL—The honor roll for Whitharral schools for the first nine weeks has been released.

Those in the elementary grades were:

First grade, Lloyd Champion; third grade, Bart Harlan; fourth grade, Roger Cardenas; fifth grade, Cristi Champion; and sixth grade, Joy Pelfrey, Dana

Grant and Suzanne Grant. Those in junior high school on the "A" honor roll are Cathy Champion and Janet Kristinek. Those on the "B" roll are LuAnn Tapp, Mike Hewitt, Frances Fagan, Roger Reding, Martin Anderson, Mark Bryant, Brian Kay and Margie Lopez.

Students in high school on the "A" roll are Cynthia Wade,

Connie White, Danny Bob Ed Tapp, Charlene Eddie Chavez, Lan and Cheri Hisaw. Those on the "B" roll are Mike Gram, She Cindy Doshier, She Marcia Anderson, Bryant, Esmeralda Stacy Pelfrey, Hoelscher and Kim

Announcing Robert Richards



As The Lamb County, Baily Co. Agent

For
The Reliable Life Ins. Co. And
Capital County Mutual Fire Ins. Co.

*ALL LIFE INSURANCE NEEDS
*FIRE INSURANCE ON HOUSE AND CONTENTS
WITH NO DEDUCTIBLE ON FIRE INSURANCE

ROBERT RICHARDS

385-3293

512 N. SUNSET

CITY-WIDE DOLLAR DAYS

PLUS MANY OTHER ITEMS AT CONSIDERABLE REDUCTIONS.

FAMOUS BRAND
BLUE DENIMS

"SUPER BELLS"

REG. \$14.50

\$9.50

MEN'S

DRESS PANTS

REG. TO \$13.50

\$5

MEN'S
JACKETS, COATS, BOOTS

ENTIRE STOCK

20%

Off Reg. Price

ALL LADIES
PANT SUITS

1/3 OFF

BEFORE YOU BUY
CHECK AND COM
WITH US.

FAIR DEPARTMENT STORE

NEXT DOOR TO THE FIRST NATIONAL BANK

333 Phelps 385-4064



DURA-LIFT HYDRAULIC JACKS

American made. Top quality. Large diameter extension screw.

1 1/2 Ton	Reg. \$11.90	SPECIAL \$10.49
3 Ton	Reg. \$16.95	SPECIAL \$14.95



PRICES GOOD THRU' SATURDAY

NORTH VERNON FORGE LUG WRENCH 16" 4-WAY

Don't let a tire leave you flat! Change it fast and easy!

\$159

No. T-4650

master charge



HANDY MAN HI-LIFT FARM JACK

A giant of power! 7000 lb. capacity. 48" continuous lift.

\$26.95

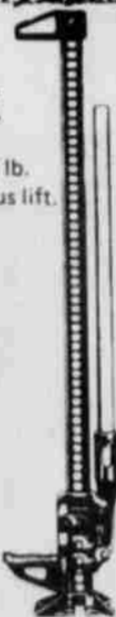

GREEN LINE HIGH PRESSURE WASHER

Portable / Fast / Economical

Only water goes through pump. Extends pump life. Quick change 4 way turret nozzle.

No. GLW2B

REG. \$262.00

SPECIFICATIONS	GLW-2B
pressure	500 psi
gpm	2
motor, 115V-60CY	1/4 hp
pump	2 piston
solution injection	after pump
control	at washer
nozzles (4)	turret head
wheels	8"
gun hose	3/8"

\$249.95



MYSTIK JT-6 MULTI-PURPOSE GREASE

A long-life multi-purpose grease product. Reduces down-time on expensive equipment. Offers an impervious film of lubrication between bearing surfaces; maximum stability; exceptional resistance to chemicals and water.

10 TUBES **\$5.99**

CASE **\$29.75**



MYSTIK JT-8 SUPER HEAVY DUTY MOTOR OIL

For all API services. Exceeds all performance requirements for auto, truck, tractor and stationary engine manufacturers. Low ash formula. Excels in heavy duty service.

10W40 or 20W50

QT. **59c** CASE **\$13.25**



UNION ALUMINUM GRAIN SCOOP

No. 531324 **\$6.49**

COTTON FORK

D or straight handle No. 731455 or No. 731420 **\$7.49**

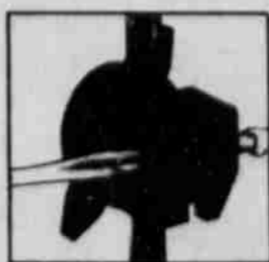

ROUND POST STA-TITE FENCE INSULATORS

Holds wire securely. Easy to install. Plastic nut. Locks insulator on post. No metal parts to rust or short out.

RP-13 1/2" Post

REG. \$2.78

\$1.99



HUBBARD TRACTOR MUFFLERS

20%

OFF OUR REGULAR LOW PRICE

PFIZER DUST BAGS

Refillable. Effective. Long-Lasting.

Control HORN FLIES and LICE on beef and dairy cattle with CO-RAL*. The easiest, most economical way.

*Less work and less costly than spraying or dipping. More economical than an oiler.

\$12.88

KNIGHT SUPER CHARGER ELECTRIC FENCER

Most Powerful on the Market



The Super Charger works when others don't because it starts out with more power than the others. It's a solid state breakthrough to a high level of dependability and performance. That means holding better under all conditions.

No. 909

No. 909

\$41.95



TERRAMYCIN INJECTABLE SOLUTION

Assures potent action against many common respiratory, scours and bacterial infections, plus many secondary infections.

500cc.

\$7.95

ANTON NEWS

Junior Home Club met in the home of Peacock. President Jo Peacock presided for a brief meeting. Roll call was taken. "What I Would Do in a 24-hour Day." Mrs. Peacock of Levelland brought a special gift on the special occasion. Services were held through the First Baptist Church of Levelland. She stressed the importance of will and trust planning. Services were served by Peacock and Mrs. Willa Peacock. Members and Mrs. Peacock's next meeting will be on Oct. 22, when the curtains for the Legion Hall. **STUDY CLUB** met in the Hall of Methodist Church on Tuesday night. Rev. Ed Deal showed a slide of Christianity in Russia. Refreshments were served. 20 members and guests. **MRS. Harmon** and Mrs. Les and Mrs. Vernon and Mrs. Darold Hardin, and 19 young people from the First Baptist Church to hear the group of Jeremiah Singers. A group of Continental have made several plans. There were 419 from the South Plains who attended. **MRS. John Lair** came Friday from a visit with their family. Mr. and Mrs. Evans and Buddy in Dallas and attended the reunion in Honey Grove. Mrs. Jerry Peacock was the scene of a lullaby sung by Mrs. Bobby Peacock at 9:11 a.m. Saturday. Forty-five guests including Mmes. Hereford, Mrs. Muleshoe, Mrs. Foy, Dallas, Mrs. G. R. and Mrs. J. T. Couch, alternated at the punch, cookies, nuts from a table with a white linen cloth. A centerpiece was a wreath with a doll in it by yellow flowers. A presentation was made of a book and swing-a-long to the hostess, who is Don Goen. Lee Christine Buchanan, Bullard, David Donnie Buchanan, Linda Barnes, Douglas Criswell, Bobby Davis, Chas. Foy Mills, Neal Dutton. **BLACK OAKLEY** visited Mr. and Mrs. O. B. Grand Prairie.

MOSS SHOES FOR THE MONEY SALE

1 PAIR \$4.99
2 PAIR \$7.99
3 PAIR \$9.99

CHILDREN'S SHOES \$12.95 VALUE \$3.99
MEN'S SHOES \$4.99 & \$8.99

ONE GROUP SPORTSWEAR 1/3 OFF
HEELS \$28.95 VALUE \$10.99

SHOES AND SPORTSWEAR

Great LOOKING FOR FOOD VALUE? LOOK TO US!

MARKET SPECIALS

GROUND BEEF
SIRLOIN STEAK
RANCH STEAK
RIB STEAK
HAMS
CATFISH

USDA CHOICE LB. **67¢**
USDA CHOICE LB. **89¢**
USDA CHOICE LB. **69¢**
USDA CHOICE LB. **79¢**
CANNED CUDAHY 5 LB. **6.49**
FRESH WATER CHANNEL LB. **1.29**

FRESH PRODUCE

POTATOES ALL PURPOSE RUSSETS 10 LB. BAG **79¢**
APPLES ROME BEAUTY LB. **29¢**
ORANGES TEXAS 5 LB. BAG **59¢**
CABBAGE CRISP GREEN LB. **10¢**
CUCUMBERS LARGE SIZE EACH **10¢**
SWEET POTATOES JUMBO LB. **15¢**

DAIRY

BUTTER MILK BORDEN'S 1/2 GALLON **69¢**
BISCUITS WHITE SWAN HOME STYLE 12 OZ. CAN **7/89¢**
COTTAGE CHEESE BORDEN 12 OZ. **49¢**
ICE CREAM BELL SQUARE CARTON 1/2 GALLON **99¢**
SOFT PARKAY KRAFT 1 LB. TUB **79¢**

GUNN BROS., STAMPS DOUBLE TUES & WED. WE RESERVE THE RIGHT TO LIMIT QUANTITIES

AISLES of BARGAINS BRING MILES OF SMILES!



ALL OUR BEEF IS TENDER & LEAN FREE OF ANY CHEMICAL OR PROTEIN

FROZEN FOOD

PERCH FILLETS GORTON REG. \$1.73 24 OZ. **99¢**
POTATOES KRINKLE CUT ORE IDA 24 OZ. **69¢**
DINNERS MEXICAN PATIO 12 OZ. **49¢**
ORANGE JUICE BRIGHT & EARLY 6 OZ. **5/\$1**

DRUGS

BUFFERIN 36 TABLETS **49¢**
VITALIS HAIR GROOM PLASTIC BOTTLE REG. \$1.09 4 OZ. **59¢**
SHAMPOO FITCH REG. 49¢ 4 OZ. **19¢**

SPECIALS GOOD 11-3-74 THRU 11-10-74

PRESTONE ANTI-FREEZE WHILE IT LASTS.

GROCERY ITEMS

WHITE SWAN 1 LB. CAN **99¢**
GOLD MEDAL 5 LB. ALL PURPOSE **69¢**
DEL MONTE 6 OZ. **49¢**
LIQUID JOY 22 OZ. **69¢**
ARMOUR 5 OZ. **3 FOR 89¢**
SARDINES CANADIAN IMPORTED 3 1/4 OZ. **5 FOR \$1**
CORN WHITE SWAN CREAM STYLE 17 OZ. **3 FOR 89¢**
PORK & BEANS VAN CAMPS 16 OZ. **3 FOR 89¢**

COFFEE
FLOUR
TUNA
DETERGENT
VIENNA SAUSAGE
CHILI WOLF "NO BEANS" 19 OZ. CAN **79¢**
CRACKERS FIRESIDE 1 LB. BOX **45¢**
FABRIC SOFTNER WHITE SWAN 1/2 GALLON **59¢**
PAPER TOWELS ZEE LARGE ROLL **49¢**
RUG CLEANER WOOLITE SPRAY & VACUUM SAVE 50¢ 22 OZ. **\$1.39**
CHEER LAUNDRY DETERGENT 50¢ OFF LABEL FAMILY SIZE 10 LB., 11 OZ. **\$3.53**
BEANS 15 OZ. CAN **3 FOR \$1**
COLA WHITE SWAN 12 OZ. CAN **9 FOR \$1**

HOME OWNED - HOME OPERATED

LITTLEFIELD SUPER MARKET



News about our Lamb County Neighbors in

AMHERST

MRS. LESTER LA GRANGE
246-3336

MR. AND MRS. Gary Pryor of Arlington were here for the weekend with their parents, the Lloyd Pryors and D. D. Yantises.

MR. AND MRS. Howard Campbell visited her mother, Mrs. Greathouse in Abilene and their son, Mr. and Mrs. Bobby Campbell. He is employed in Abilene now.

MRS. RUTH HOLIDAY of Canyon visited her mother, Mrs. R. H. Campbell and brother, Gene Campbell and family last weekend.

SUNDAY guests in the Bennie Harmon home were her parents, Mr. and Mrs. Horace Holt and her niece, Sally Holt of Muleshoe.

GUESTS in the A. J. Mote home two days this week were her sister and husband, Mr. and Mrs. Thad Holman of Clear Lakes, Calif. While they were here Mr. and Mrs. Offie Shannon of Sudan and Mr. and Mrs. Waymon Lewis and Linda of Littlefield visited them.

MR. AND MRS. Glenwood Edwards of Littlefield and his sister and husband, Mr. and Mrs. Francis Fry of Arlington,

visited Amherst friends Sunday.

MISSES V. O. and Willie White visited Mr. and Mrs. Blane Simmons in Lubbock recently.

THE RANDALL Crawfords, J. P. Brantleys, Charles Mixons and James Holland attended the Hayloft Dinner Theater in Lubbock Monday night. The occasion celebrated Mrs. Brantley (Savannah's) birthday.

MR. AND MRS. Albert Johnson have returned to their home in Amherst. He was employed in the potato harvest near Alamoso, Colo.

MR. AND MRS. A. A. Royal returned home last Friday from a visit with their sons Bill in Arlington and Coke in Garland and families.

MR. AND MRS. N. H. Humphries attended a Humphries family reunion in Waco this week. They will visit their son in Dallas before returning home.

THE RUTH Solesbee Circle of the Baptist WMU met Monday night, Oct. 21, with Mrs. Winston Ferguson hostess for Mission

study. Mrs. Troy Jones conducted the study, "How in this World". It dealt with the role of the missionary. The hostess served refreshments to circle members. Meses. Jimmy Cowan, Eugene Young, Dick McDaniel, Hudson Cantrell, Bobby Brantley, Verdell Burton, Troy Jones, Keith Tomes and Ferguson.

MR. AND MRS. Monte Hulse of Dallas, are attending the banker's convention in Hawaii. His mother, Mrs. Ray Hulse of Littlefield is staying with her

granddaughter, Kristen Lea, while they are away.

MRS. A. O. Dickson went to Montgomery when her daughter, Mrs. Sonja Ball had surgery. She is recovering satisfactorily.

REV. AND MRS. Glenn Willson will go Monday to Amarillo for the Texas Baptist Conventions. The Women's meeting will be held Monday and Tuesday and the men's meeting will be those days also. The general assembly for both will be Wednesday, ending at noon Thursday.

FAMILY IN DISTRESS

The cancer patient's family often needs a sounding board while grappling with the tension and stress that accompanies serious illness. The American Cancer Society offers a compassionate ear to anyone so troubled in our community.

DOLLAR Days

STARTING DOLLAR DAY

NAME BRAND JEANS

\$7.50

2 WEEKS ONLY

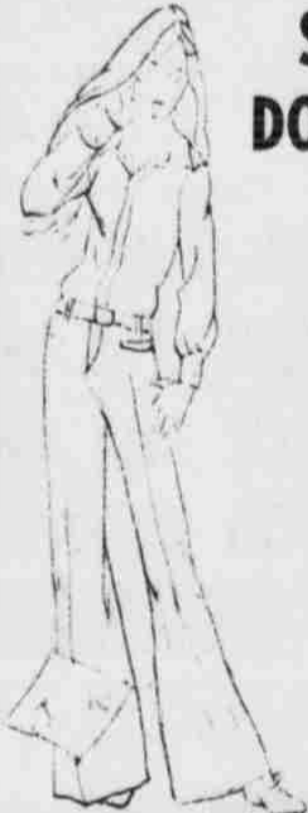

PAZAZ

PRE-CHRISTMAS SALE

50% off

Be super-early for fall fashions and accessories! Exclusive California-designed blouses, dresses and sleepwear, plus much more!

mode o'day

400 Phelps Ave.

NOW ON SALE

Save on Tires for Gremlin, Vega, Pinto, Colt and Toyota

ONE SIZE ONLY

\$16.95

B78-13
Blackwall tubeless plus \$1.88 F.E.T. and old tire.
POWER STREAK "78"

- Strong Polyester Cord Body
- Road-Holding 6 Rib Tread... Dependable Wear
- Whitewalls Slightly Higher

EVERYDAY REGULAR PRICES ON THESE SIZES

5.60-15	F78-14	F78-15	G78-14	G78-15
\$20	\$25	\$29		

Blackwall tubeless plus \$1.78 F.E.T. per tire and tire off your car.
Blackwall tubeless plus \$2.41 to \$2.62 F.E.T. per tire and tire off your car.
Blackwall tubeless plus \$2.55 to \$2.63 F.E.T. per tire and tire off your car.

GOODYEAR

304 W 4th 385-5162 LITTLEFIELD, TEXAS

6 WAYS TO PAY AT GOODYEAR • Our Own Customer Credit Plan • Master Charge • BankAmericard • American Express Money Card • Carte Blanche • Diners Club

SEE THE PRO'S FOR FIRST CLASS AUTO SERVICE

FRONT-END ALIGNMENT \$10.95

Most U.S. some import cars - parts extra only if needed

- Complete analysis & alignment correction to increase tire mileage and improve steering safety
- Precision equipment used by trained professionals
- Includes Datsun, Toyota, VW

BRAKE OVERHAUL \$54.95

U.S. drum type cars - all four wheels

- Our professionals install new linings, seals, springs, fluid & precision-grind drums
- Analysis of total braking system by trained experts to ensure safe, dependable service you can trust
- Any new wheel cylinders, if required, only \$10 each

ENGINE TUNE-UP \$34.95

Add \$4 for 8 cyl., \$2 for air cond.

- With electronic equipment our professionals fine-tune your engine, installing new points, plugs & condenser
- Helps maintain a smooth running engine for maximum gas mileage
- Includes Datsun, Toyota, VW

LUBE AND OIL \$5.50

Up to 5 qts. of major brand multi-grade oil.

- Complete chassis lubrication & oil change
- Helps ensure longer wearing parts & smooth, quiet performance
- Please phone for appointment

JCPenney

OCTOBER DOLLAR DAYS

3 DAYS ONLY ENTIRE STOCK 100% POLYESTER DOUBLE KNIT

ENTIRE STOCK 100% POLYESTER DOUBLE KNIT PIECE GOODS REDUCED. FANCIES, SOLIDS, COORDINATES, EVERYTHING IN STOCK GOES FOR 3 DAYS ONLY.

\$2.99 YD

ELECTRIC BLANKETS FULL SIZE SINGLE CONTROL \$15.88 FULL SIZE DUAL CONTROL \$18.88 QUEEN SIZE DUAL CONTROL \$22.88 KING SIZE DUAL CONTROL \$36.88	CLEARANCE WOMEN'S SHOES GIRLS SHOES MEN'S & BOYS 25% OFF
CLEARANCE RACKS 30 PRS. JR BLUE JEANS 30 JR, HALF MISSY, DRESSES AND PANT SUITS 25 GIRLS DRESSES, 3 TO 12 20 PRS. GIRLS JEANS, 4 TO 12 50% OFF	PROFESSIONAL TYPE HAIR DRYER 1000 WATT 4-HEAT SETTINGS ONLY 12 \$19.99
FANCY KNIT PIECE GOODS ONLY 200 YDS LEFTOVERS \$1.77 YD	SOLID KNIT PIECE GOODS ONLY 100 YDS LEFTOVERS \$1.17 YD
MEN'S DOUBLE KNIT SUITS Solids & Fancies \$39.88	BOYS FLANNEL SHIRTS Penn Prest Plaids \$2.99
MEN'S THERMAL UNDERWEAR Tops Or Bottoms \$2.89	LITTLE BOYS WESTERN SHIRTS Boxed Sizes 3 TO 7 \$4.99
MEN'S FANCY SPORT SHIRTS Long Sleeves 2/\$7	WOMEN'S ACRYLIC KNIT GLOVES With Leather Palms \$4.99
MEN'S ACRYLIC KNIT GLOVES Leather Palms \$4.00	WOMEN'S ALL KNIT GLOVES 100% Acrylan Acrylic \$2.99
MEN'S DENIM WORK JACKETS Quilt Lined-Zipper \$9.98	BOYS OR GIRLS KNIT CAPS Maroon And Assorted \$4.99
MEN'S SWEAT PANTS Gunmetal Grey \$3.79	LITTLE GIRLS NAVY COATS Sizes 4 To 6X Reg. \$15 Now \$5.99
MEN'S HOODED SWEAT SHIRTS Gunmetal Grey, Zipper \$6.50	POLYESTER THERMAL BLANKETS 4 - GREAT COLORS Only \$4.99
MEN'S CUFF JEANS & PANTS 100 Prs. Your Choice \$2.99	WOMEN'S WINTER UNDERWEAR VESTS \$1.50 BOTTOMS \$2.00 & \$3.00
MEN'S POLYESTER JUMPSUITS Sorry, Only 3 \$2.99	HOT LATHER DISPENSER Men's, Only 3 \$4.99
MEN'S NYLON WINDBREAKERS Sorry, Only 3 99¢	MEN'S WHITE HANDKERCHIEFS 16 in x 16 in 6 For \$4.99
3 DAYS ONLY - ENTIRE STOCK - 3 DAYS ONLY	
GIRLS COATS 20% OFF WOMEN'S COATS	
OPEN A PENNEY CHARGE TODAY PRICES GOOD MON., TUES., WED. WHILE QUANTITIES LAST OPEN A PENNEY CHARGE TODAY	

JUST-IN-TIME FOR ●●●

perry's

PRE-CHRISTMAS

SALE STARTS TODAY
SPECIALS ON EVERY COUNTER

SALE



REPEAT
OF A
SELL-OUT!!

ASSORTMENT
METAL
PICTURE
FRAMES

YOUR CHOICE

57¢ EACH

PERRY'S
SALE
PRICE

PANTY
HOSE



SUPER
FIT
ultra sheer
ONE SIZE

nude
feel

33¢ PAIR

FLAT FOLD
100%
POLYESTER

DOUB
KNIT

ALL
60"
WIDE

A money saving value
of quality polyester
double knit in 2-5
yard lengths. Selection
includes solids
and fancies. Large selection
to choose
from. 60" wide.

177
YARD



PYREXWARE

PIE
PLATE
SPECIAL



PERRY'S
SALE
PRICE

2 for \$1.39

America's traditional country kitchen pie plates are at a special low price. Of clear heat-resistant glass, these 9" pie plates have no flavor carry-over. Easy to clean and store. Save now - it's easy as pie. Limited Time Offer.

RUBY RED
FRUIT
BOWL

127
\$1.99
VALUE



An attractive glass piece that will be the conversation of your guests. Fill it with Fruit or Candy and set it any place.

SUPPLEMENT TO

LAMB COUNTY
LEADER NEWS

PERRY'S
IN

LITTLEFIELD, TEXAS

ITEMS ON THIS PAGE GOOD AT PERRY'S FABRIC STORES ONLY

SEW UP VERY MERRY GIFTS

perry's

HOLIDAY FABRIC SAVINGS



DKD

DOUBLE KNIT DAYS
SPECIAL SELECTION
OF
DOUBLE KNITS

Regular 3.99 yard

Special Selection of \$3.99 Double Knit, Crepe Weave, Jacquards, Multicolor Yarn Dyes, etc. reduced during this sale. All first quality on bolts. Shop early for best selections.

\$2.99 YD.

No. 694 No. 619 No. 913

GINGHAM CHECKS

An array of check sizes and colors in the popular 65-35 blend. Buy now and save. Regular \$1.89 Yard.

1.49 YD.

No. 134

72" FELT

Holiday colors. Regular \$3.49 Yard.

2.79 YD.

No. 194

NYLON NET

72" wide — assortment of holiday colors. Regular 39c Yard.

27^c YD.

No. 2002

DOUBLE KNIT DRESS LENGTHS

A money saving value of quality polyester double knit in 2-5 yard lengths. Selection includes solids and fancies. Large selection to choose from. 60" wide.

1.77 YD.

No. 479

POLYESTER INTERFACING

Save during this sale on 100% Polyester interfacing. 25 inches wide. Regular price 89c yard.

29^c YD.

No. 299

CUTTING BOARDS

Holiday gift item, 40"x72" size. regular \$2.49.

1.77 EACH

100% ACRYLIC DOUBLE KNIT

Washable acrylic double knit in an assortment of seasonal colors. 60" wide on bolts. Regular \$2.99 Yard.

2.47 YD.

No. 526

100% POLYESTER HOLIDAY CREPE

Our regular line of dress weight poly crepe at a money saving price. Machine wash — 45 inches wide. Regular \$2.99 yd.

2.59 YD.

No. 209

FELT SQUARES

For holiday decorations, 9"x12" size.

15^c EACH

No. 2055



SALE

TREE STAND



Sturdy Steel Construction, will take up to 3 1/2" Tree Trunk, generous size water container, colors Green and Red.

METAL

1²⁹

1 3/4-INCH

BRIGHT AND SHINY
TREE BALLS
12 IN BOX FOR JUST **87^c**

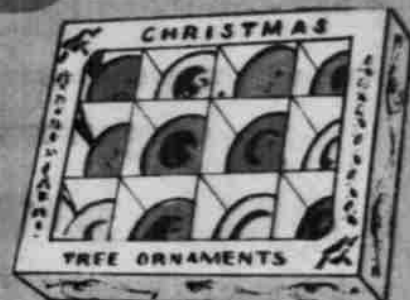

1975



LINEN CALENDAR TOWEL
With Dowel and string for hanging

1²⁹

C9 1/2 MULTI

OUTDOOR
LITE SET
4⁴⁴



25-LITE



REGULAR 29^c SILVER LIGHTWEIGHT ICICLES
150 STRANDS
PERRY'S LOW PRICE

17^c

425-STRANDS 37^c BOX

POINSETTIAS, HOLLY, PINE, PICKS AND NOVELTIES

2-INCH SATIN
TREE BALLS
1¹⁹



BIG ASSORTMENT
10^c

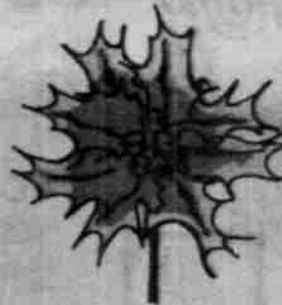

*You're in the Green...
Christmas after Christmas with*

ARTIFICIAL TREES

4-FEET
35-TIPS

SCOTCH PINE

WITH STAND

ONE PIECE CONSTRUCTION

8⁸⁸

BIG 6-FT. SIZE
78-TIPS

14⁸⁸



2-FEET
SIZE
WITH
15-TIPS
2⁹⁹

VAN WYCK TURBO IMPULSE POWER
12 SPEED DUAL RANGE

BLENDER

GREAT
GIFT
IDEA!

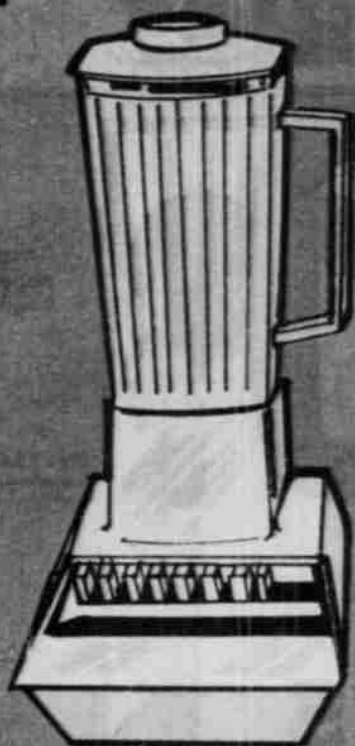

PERRY'S
SALE
PRICE

14⁸⁸

- 40 oz. capacity
- Safe shatter proof container
- Removable measuring cup
- Stainless steel blending blades
- Push button controls
- Easy to read control panel
- Easy cleaning

VAN WYCK THREE-SPEED HAND MIXER



- White
- Avocado
- Gold



PERRY'S
SALE
PRICE

8⁸⁸

FEATURES:

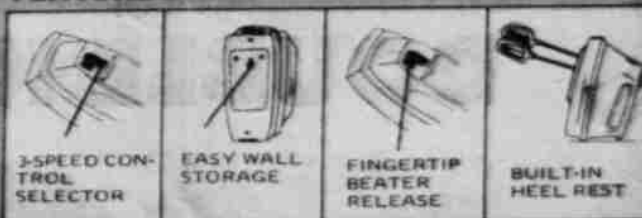

VAN WYCK "GIANT 5" CAN OPENER



CONVENIENT
BOTTLE
OPENER

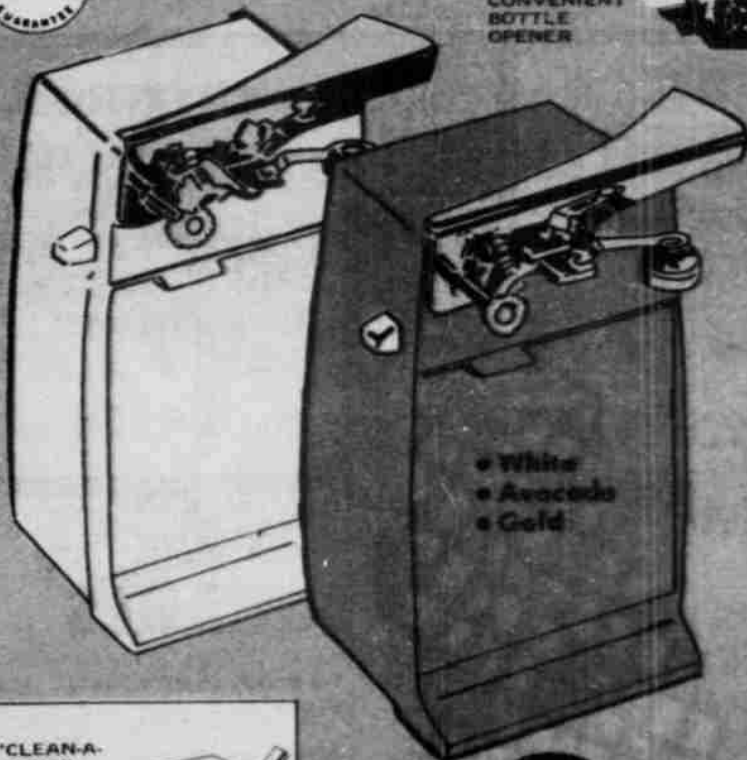

- White
- Avocado
- Gold

"CLEAN-A-MATIC"
PERMITS
EASY RE-
MOVAL TO
CLEAN CUT-
TING UNIT



PERRY'S
SALE
PRICE

8⁸⁸

VAN WYCK DELUXE ELECTRIC SLICING KNIFE

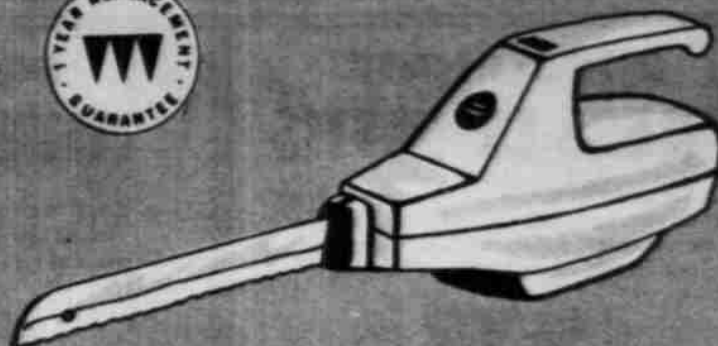

FEATURES:



Slice better, faster — electrically. You'll find dozens of chores for a slicing knife ... from roasts, fruits, vegetables and salads to tough ones — like pineapple.

PERRY'S
SALE
PRICE

12⁸⁸



**JUMBO ROLL
SOLID
OR
PRINTED
FOIL
GIFT
WRAP**

20-SQ. FEET
TO
EACH ROLL

FOR
JUST

1.00

Many colorful designs to select from. Save now at this low price.



26-INCH LOG ROLL
GIFT WRAP
PAPER
50-SQ.
FEET

1.00

**TOTAL
25-SQUARE
FEET
ASSORTED
COLORS**

1.19
PKG.

10 ROLL
FOIL AND
PAPER
COMBINATION
100
SQUARE
FEET

2.44

\$2.50
VALUE

**25-COLORFUL
STICK-ON
BOWS**



67¢

When sold separately,
these BOWS sell for 10¢
each.



6-YARDS

**YARN
TIE**

IN
CHRISTMAS
COLORS

59¢

**SASHEEN
RIBBON
HANKS**

40-INCHES



- RED
- EMERALD
- GOLD
- BLUE

29¢

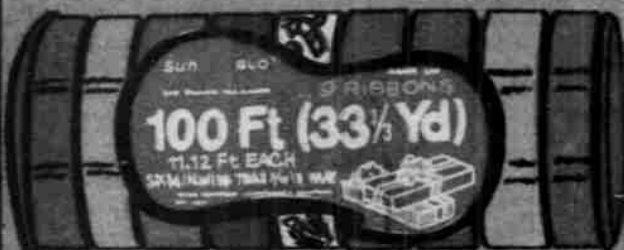

100 Ft (33 1/3 Yd)

100-FEET
IN
9-RIBBONS

79¢
SPOOL

BOXED
*CHRISTMAS
Cards*
SPECIAL

FOR
5-DAYS
ONLY

77¢

\$1.00 VALUE!

1500-INCHES
SCOTCH
CELLOPHANE
TAPE



1/2 X 1500 IN.
(41.66 YDS.)

SALE
PRICE

37¢

CHOOSE FROM
18 TO 25
IN BOX



ALSO
14 TO 16
CARD BOXES
59¢

perry's

PRE-CHRISTMAS

SALE
STARTS TODAY

SALE

As Seen On
National
TV



Polylectrics

I'M THE POLY
THAT WON'T SCRATCH!

NOT AVAILABLE

PERRY'S
SALE
PRICE

NOT AVAILABLE



America's First Family
of Polylectrics!

Choose from switched-on
Avocado, Flame or Harvest

Gold Automatically brews 4 to 6 cups of rich, flavorful coffee in just a matter of minutes. Fashioned from durable, scratch-resistant polypropylene for lasting beauty... protects delicate coffee flavor. Colors are permanent... won't fade or chip.

PERRY'S
SALE
PRICE

788

America's Number 1 Coffee Maker

Poly Perk automatic electric 8-cup coffee maker

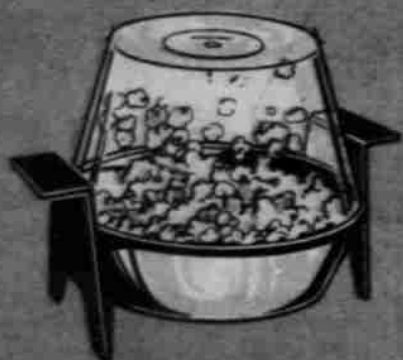

PERRY'S
SALE
PRICE

997

VANWYCK
DELUXE
CORN POPPER

FEATURES:



Corn popper automatically butters. Add butter at any time without removing done.

Instant automatic buttering from outside top—add butter anytime without removing done. Opaque polychloro plastic cap. "Flip-Top" G.E. lensed see-through lid doubles as serving bowl. Specially constructed handles and feet keep unit away from counter top. Protected heating element. Durable aluminum base. Detachable cord. Five quart capacity.

QUALITY + FEATURES = VALUE!
VALUE AT A BUDGET PRICE!
SPECIAL!
STEAM & DRY IRON SPECIAL!
WIPES OUT WRINKLES!



25 steam vents



PERRY'S
SALE
PRICE

897



Fashion by MIRRO
TEFLON II CLASSIC INTERIORS



7-PIECE
COOKWARE
SET



PERRY'S
SALE
PRICE

1288 SET

* 1 QT. SAUCEPAN with cover • 3 QT. SAUCEPAN with cover • 5 QT. DUTCH OVEN with cover • 10" FRY PAN. Dutch Oven cover fits Fry pan.

IN AVOCADO OR HARVEST GOLD

- DUREXER® Cordset—is heat resistant, will not fray, crack, or peel in normal use, and has little tendency to tangle or kink.
- Switches from steam to dry at a push of a button.
- 25 steam vents for overall steam distribution—better ironing results.
- Heat Selector Dial—gives selective heat settings for a wide variety of fabrics including Pure-Pres.
- High Cord Lift—for right or left hand use—keeps cord out of the way for easy ironing.

SALE

SPECIALS ON EVERY COUNTER...

20" RENEGADE DELUXE SUPER SPORTS BICYCLE AMF

BUY NOW FOR CHRISTMAS



MADE IN U.S.A.

IN BOYS' AND GIRLS' STYLES
AFTER SALE \$49⁹⁵

FOR JUST **43⁹⁵**

Contoured style saddle/Chrome saddle brace/BMA/6 approved reflectivity/Hi-riser chrome handlebars/20" x 1.75" tires/Pedals with safety reflectors/Stylish chrome fenders.

FAMOUS

TO MAKE SURE YOU GET WHAT YOU WANT... USE OUR LAY-AWAY PLAN

HEDSTROM TRICYCLES

10" FRONT WHEEL **12⁸⁸**
13" FRONT WHEEL **14⁸⁸**

UNASSEMBLED IN BOXES

- BALL BEARING PEDAL WHEEL
- STURDY REAR STEP DECK



- ADJUSTABLE STEEL SADDLE
- MADE IN U.S.A.

• STEEL GOTHIC FENDER

SHOP EARLY



BUY EARLY! BEFORE THEY ARE GONE

RADIO WAGONS

USE OUR LAY-AWAY PLAN

RADIO JET — Famous radio value! Rolled under flange edge. Fit-Grip handle*. Nylon bearings. Fire Engine Red baked enamel finish. New fast assembly push on hub caps.

RADIO PAL — The popularity winner! Safe-T plastic grip with brightly plated handle. Rolled under flange edge. Bright Fire Engine Red enamel. Body 25x12 1/2 x 3 1/2 in., 6 x 3/4 in. molded tires.

13⁹⁵

8⁴⁹

WEE WHEELER A.M.F. TRIKE



NO PEDALS

7⁹⁵

LARGE CHAIN DRIVE TRACTOR



POWER TRAC TRACTOR Heavy gauge steel body with simulated motor 24" long, 19" wide, 7 1/2" high. Bright red finish.

19⁹⁵

Tonka

ROAD GRADER

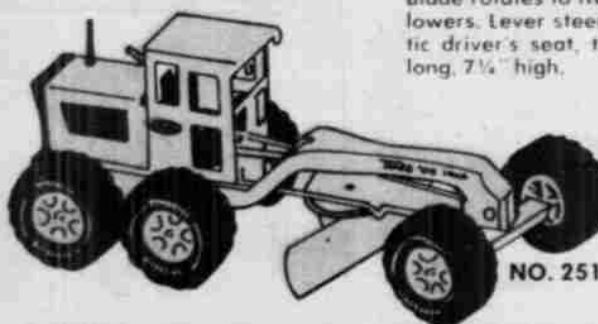

TONKA GRADER — Authentic all the way. Blade rotates to five positions, raises and lowers. Lever steers front wheels. Realistic driver's seat, tires and motor. 17 1/2" long, 7 1/4" high.

7⁵⁹

NO. 2510

Gift Ideas

MINI SIZE SEWING CHEST

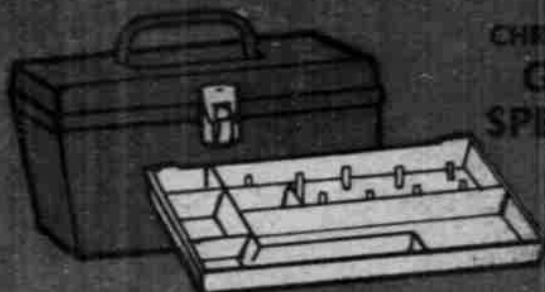

CHRISTMAS GIFT SPECIAL

The Mini Sewing Chest is exclusive in price and size—a surefire winner.

This sturdy chest makes it so convenient to keep all your sewing needs easily accessible. The colors are: Avocado Green, Bold Gold, Sherbet Pink and Sky Blue.

159

FOR THE EXPERIENCED HOME SEWER 2-TRAY SEWING CHEST

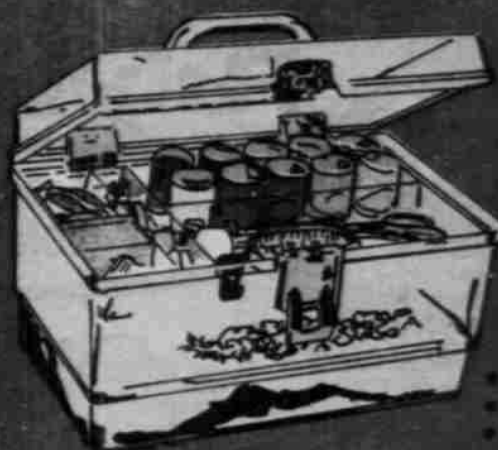

• PORTABLE
• LIGHTWEIGHT
• STURDY

If you like to sew you'll love this beautifully designed sewing chest. Has two removable trays with adjustable partitions. You'll have a special place for each sewing need. Available in 4 colors. If you have a friend who likes to sew, give her one for Christmas.

575

LADIES, LOOK!!! \$1.49 VALUE

100% ORLON®
ACRYLIC
FIBER

KNITTING YARN

"SAYELLE"*



99c

4 OZ. AND 3 1/2 OZ. PULL SKEINS
ALL POPULAR COLORS

By: american thread 



THREAD CADDY

This Thread Caddy is so convenient to keep your thread and bobbins together.

219

In a beautiful box ready for Christmas giving... comes in Antique Gold and Avocado Green.

100 COUNT



77c

APRIL SHOWERS 5-OZ. DUSTING POWDER



4 FRAGRANCES

125
BOX



14-OZ. LISTERINE ANTISEPTIC

87c

**MUSICAL
COLOR
TOY
T.V.**

6⁹⁵



**2
GREAT
TOYS**

AGES
2 AND OLDER



The World of Toys Etch A Sketch

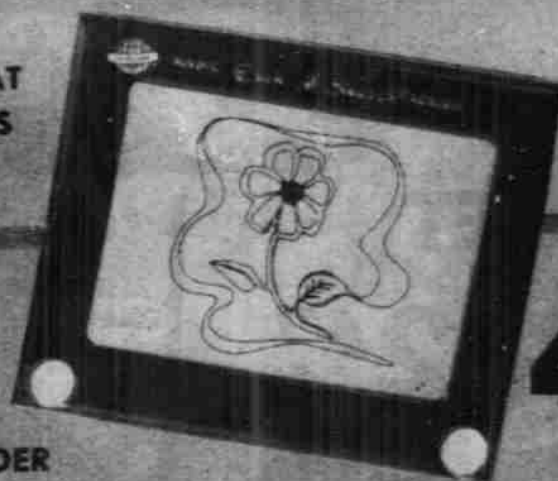

WORLD
FAMOUS
DRAWING
TOY

4⁹⁹

**magnus
CHORD ORGAN**

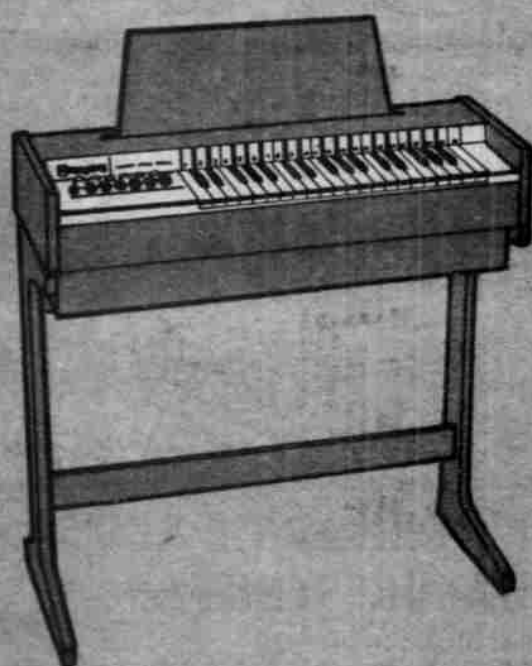

SOFT
VIBRANT
VOLUME
CONTROL

GREAT
GIFT
IDEA!



- Bold Modern Styling
- Full 3 Octave Range with 37 Treble Keys
- 12 Chords — 6 Major, 6 Minor
- On/Off Switch
- Fingertip Volume Control
- Designer Organ Stand
- Magnus Music Book

More Value, More Features than any other chord organ at this low price . . . Reserve yours now for Christmas.

MODEL 669L

39⁹⁵



A
GREAT
GAME

SORRY!

4⁴⁷

MONOPOLY



It's the most popular of the world's GREAT GAMES . . . a great gift.

4⁹⁹

**CHINESE CHECKERS
SET**

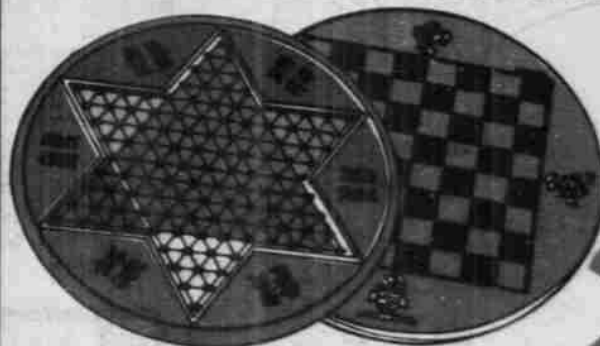

METAL
BOARD

2⁴⁹

• 40-GLASS MARBLES

**SPILL
AND
SPELL**

2⁹⁹

AGES 8-ADULT



**NERF
BALL**
1²⁹

World's first official indoor BALL!
Made of incredibly soft, lightweight synthetic foam.



A
GREAT
SPECIAL

perry's

PRE-CHRISTMAS

SALE

HEN
ON
NEST

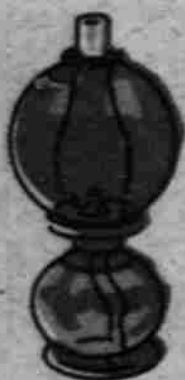

15½-INCHES EARLY AMERICAN LAMPS

- TWO-TONE BLUE/GREEN
- TWO-TONE RUBY/AMBER

These lovely lamps will give that living room or den a new look.



7⁹⁵
EACH



CANDY JARS



1⁵⁷
EACH

GREAT
GIFT
IDEA!

1⁴⁷
EACH

CORNING WARE[®] PRODUCTS

PETITE FOURS SPECIAL

4-PIECE SET



CORNFLOWER
EMBLEM
SAVE
\$3.90



8⁸⁸

Two sizes — 1½-cup, 2½-cup. Ideal for quick, convenient cooking. Two each interchangeable plastic and glass covers. They're beautiful when it comes to freezing, cooking, serving, stacking. And storage is a cinch. Ideal for microwave ovens and they're beautifully priced right now.

COLUMBIAN ENAMELWARE OVAL ROASTERS



WITH
BUILT-IN
GRAVY
WELL



SIZE FOR
7 lb.
ROAST or
4 lb.
FOWL

1³⁷

SIZE FOR
10 lb.
ROAST or
15 lb.
FOWL

3³⁷

Porcelain enamelware is glass (for cleanliness) permanently fused at high temperature onto steel.

3 GREAT VALUES

IN *Spartan*



PENDULUM CHIME

SHELF CLOCK

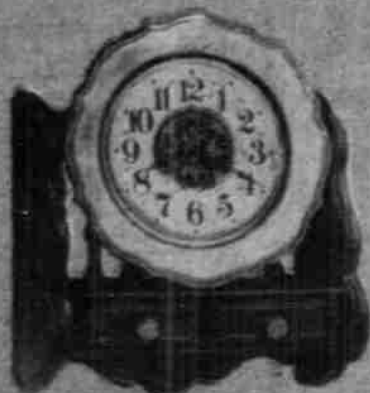

the house of time

EACH OF THE BEAUTIFULLY SHAPED CLOCKS IS TRULY A PERFECT CHRISTMAS GIFT... PLUS a great VALUE!

YOUR CHOICE

1¹⁸⁸



ELECTRIC CLOCKS



ELECTRIC CHIME

perry's

PRE-CHRISTMAS

3 1/2 oz. LOTION
4 oz. DEODORANT

SALE

QUALITY TIES

BRUT 33 GIFT SET



247 SET



BOYS' UNDERWEAR

This quality underwear is styled for comfort and good fit. Because the fabric is 100% cotton, it's wonderfully absorbent and perfectly washable. Where there's elastic, it's made to stand up under lots of wearings and washings. Fruit of the Loom... they keep making it better—not expensive.

TEE SHIRTS Sizes 2-16
KNIT BRIEFS Sizes 2-16

3 FOR 249

ASST. COLORS



MEN'S SHADOW RIB SOCKS 88¢ PAIR



100 AND 200

Old Spice AFTER SHAVE LOTION

147 4 3/4 OZ.



MEN'S ORLON CREW SOCKS

GREAT GIFT FOR DAD 2-PAIR IN BOX

FOR ONLY 1.99 BOX

MEN'S HANDKERCHIEFS

IN CHRISTMAS PACKAGE

FOR JUST 1.00



CUFF LINK SETS

TO PUT A SPARKLE IN HIS EYE

Many styles from which to make your selection and they sparkle with beauty. A gift he'll enjoy and treasure for years to come... Select yours early. Beautifully Gift Boxed.

129



MATCHING TIE AND HANDKERCHIEF SET

IN COLORFUL GIFT BOX

249



FLAG & SAIL

MEN'S TOILETRIES

- 4 oz. After Shave, Oriental Fragrance
- 4 oz. After Shave, Lime Fragrance
- 4 oz. Cologne For Men, Lime Fragrance
- 4 oz. Cologne for Men, Oriental Fragrance
- 4 oz. Cologne for Men Wood and Leather Fragrance



ANY ITEM FOR JUST

1.00



TEN TRANSISTOR PORTABLE

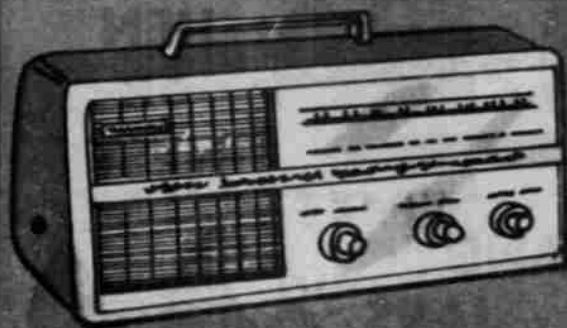

TABLE MODEL RADIO

COMPLETE WITH BATTERIES

PIBBY'S SALE PRICE

14⁸⁸

Plastic cabinet with handle... it lets you carry it anywhere, indoors, outdoors.

MAGNETIC PHOTO ALBUM



Great gift suggestion... 10 self-adhesive pages hold those favorite photos. Clear plastic film covers and protects them.

PIBBY'S SALE PRICE

1⁹⁷

MAKE-UP MIRROR

7⁸⁸

ILLUMINATED

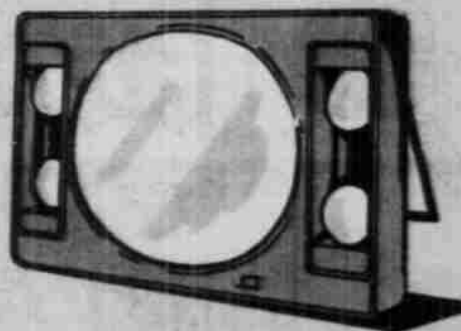

REVERSIBLE "MIRROR-LIGHT" electric travel or home mirror with beige LEATHERETTE CASE. Comes with UL approved 6 foot long cord.

OLD FASHION PLAQUES

6 STYLES



IDEAL GIFT

These old fashion plaques will add a spark of the past to your room... great gift.

1⁰⁰ EACH

WITH LOCK AND KEY



5-YEAR DIARY

This diary will make a great gift idea. You will find many colors to select from.

IDEAL GIFT

1⁵⁹

ASSORTMENT BOXED STATIONERY

CHOOSE FROM NINE PATTERNS

PIBBY'S SALE PRICE

2 BOXES FOR 88^c

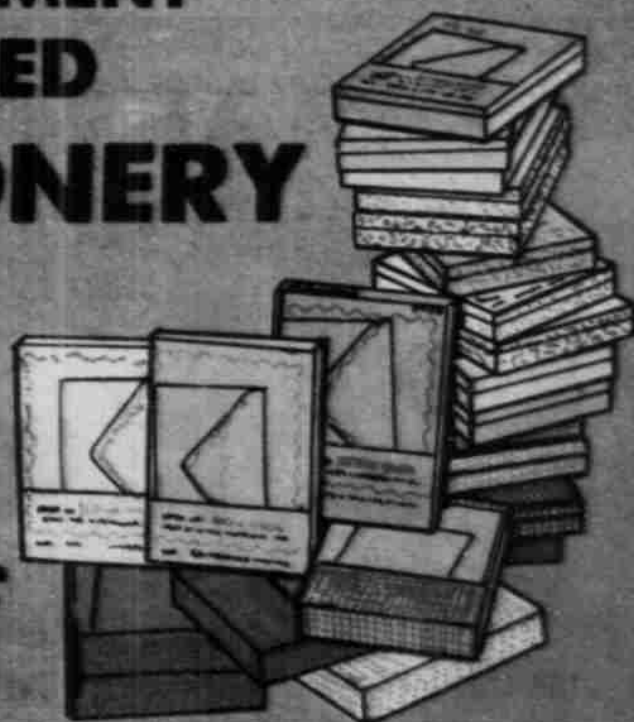

Miss **BE*FREE:**

4 To 12

NYLON SATINETTE POLKA DOT BRIEFS

PERRY'S
SALE
PRICE

47c



LADIES' elastic leg panties

in the wonderful
new knit fabric

eiderlon

Have you read about Eiderlon, the new wonderblend knit? It makes undies softer than a drift of petals! Makes panties you can machine-wash, machine-dry, even though they're superfine knit. Eiderlon is a special blend of finest rayon with the gentle "bloom" of combed cotton — so it's especially absorbent. And it's opaque, the way you like your undies. Comes in white that's whiter than any white knit; pastels that are clearer and brighter, because of a new quality called vibrancy!

A. ELASTIC-LEG BRIEF

REGULAR
SIZES
5-6-7 **89c**

EXTRA
SIZES
8-9-10 **98c**

APPROVED BY
LIFE
Guaranteed by
Good Housekeeping

A.H. SCHREIBER CO.

AFTER
SALE
89c

PERFECT FITTING
ELASTIC LEGS...
We have a large as-
sortment of PAT-
TERNS and COLORS
to choose from.



LADIES' NYLON SATIN BIKINI PANTIES

PERRY'S
SALE
PRICE

53c

CHILDREN'S KNIT GLOVES

149
PAIR



Plain color with fancy knit cuff embroidered fancy and jacquard designs many styles many color combinations. They stretch to fit your hand perfectly.

KNIT TOBOGGANS

Machine wash... pop-
ular combination of col-
ors to choose from.

129
TO
189



LADIES' NYLON OVERLAY WALTZ LENGTH SHIFT GOWNS **329**

Feminine pastel colors in beautifully tailored brushed acetate/nylon Gowns. Beautifully styled to compare with Gowns selling at a much higher price. You'll love 'em. An excellent Gift for Christmas too.



POLYESTER
PRINT

A
PERFECT
GIFT

Capiette
THE BICYCLE SCARF
THE NEW SCARF LOOK



Gives the height needed
for a flattering
appearance

BUY
SEVERAL

198

LADIES' NYLON TRICOT SHORTIE LENGTH BABY DOLL PAJAMAS

Shirred and ruffled double sheer Nylon, highlighted by flower buds and satin ribbon bow. Matching ruffled nylon hem. Full cut baby doll panty. Pink, blue and maize. Small, medium and large sizes.



329

A
PERFECT
GIFT...

perry's

PRE-CHRISTMAS

SALE



26 PIECES
CRYSTAL FRUIT
PUNCH SET

4⁴⁴

26-piece CRYSTAL FRUIT PUNCH SET includes one 8 1/2 quart bowl, twelve matched 5 ounce cups, one plastic ladle, twelve cap hooks.



CENTERPIECE
SCENTED
CANDLES
WITH
METAL STAND

1¹⁷

HOLIDAY SPECIAL
PYREX-WARE
THREE-QUART
OPEN ROASTER



PERRY'S
SALE
PRICE

1⁸⁸

Today is a PYREXware? Glazed like beer glass? It doesn't matter what you're serving this holiday season, when you use this PYREX brand three-quart open roaster. Every cook can always use a roaster and you won't want to pass up this special value. Like all PYREX cookware, the three-quart open roaster is ideal for microwave cooking.

Wanted...
to Keep or Give!



★
VICTORIAN
Multi-Hook
Coat Hook

Where you hang everything

Handsome reproduction of the old fashioned multi-hook hanger, made of black cast-iron. Five large arms with 3 hooks on each. Ideal in bathroom for towels.

2⁴⁴

• Boxed

MINIATURE
CAST IRON
STOVE

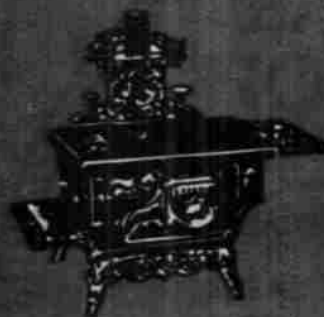

Made from the original pattern. Finished in black with polished decoration on the front. 8 1/2" high, 10 1/2" long, 5" wide.

4⁹⁹

CARVED
FORK AND SPOON

Great 28" Wood spoon and fork with carved "Tiki" figures.

2⁹⁹



7-PC. KITCHEN
CANISTER SET



A special buy just for our big Sale. Can't delight in the way this canister set will brighten that recent spot in your kitchen.

PERRY'S
SALE
PRICE

9⁸⁸

STONEWARE
COOKIE JARS



A
PERFECT
GIFT

3⁴⁴

SPECIALS ON EVERY COUNTER...

perry's

SHOP EARLY

PRE-CHRISTMAS

SALE

WATCHES!



TIMEX

Take your pick from our big selection... round or square shapes, dress or sport styles... some with day, date, calendar and sweep second hands. Expansion and leather straps.

9.95 AND UP

LADIES' BOXED HANDKERCHIEFS ASSORTED STYLES



GIFT IDEA!

2-IN BOX FOR 1.00

A PERFECT GIFT...

LADIES' BRUSHED ACETATE WALTZ LENGTH NYLON GOWNS

Beautifully tailored brushed acetate/nylon in assorted colors. This is a real value in Gowns.

3.29



PUSSYCAT BOOTIE SOX

These brushed orlon fleece "Kittens" fit so snug and keep your feet so warm. Choose from White, Pink, Lt. Blue, Red, Black, Neon Pink, Orange, and other colors. Sizes: Misses 7's through Ladies 11's.



69c

LADIES' ACRYLIC FUR

OPEN-TOE SCUFFS

Fabulous long fiber acrylic fur vamp. Soft foam padded, rayon velvet platform in new square cut design. Color matched sponge sole.

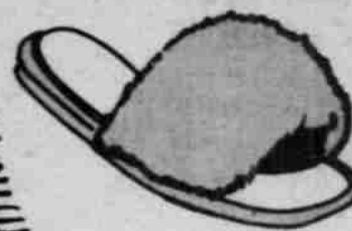

ASSORTED COLORS

SIZES 5-10

1.99

LADIES' AND MISSES' SHAG "MOP" SOFT SOLE SLIPPERS



PINK BLUE GOLD

2.29 PR.

So Snug, so warm, so good looking and so appropriate to slip into and wear around the house. Appropriate too, as a gift for your friends at Christmas.

... BUY YOURSELF A PAIR TOO.

GIFT ITEM

LADIES' BEADED

SHOULDER BAGS



1.99

GIFT BOXED

PILLOW CASES

2 IN BOX

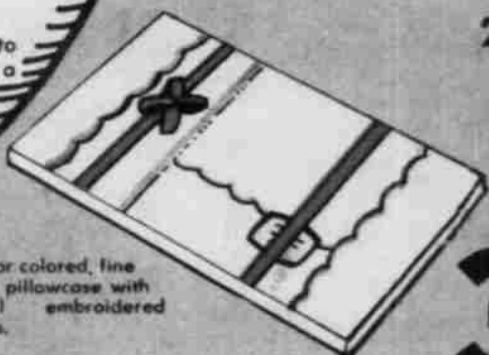

3.99

White or colored, fine quality pillowcase with colorful embroidered designs.

LADIES' SOFT VINYL SLIPPERS WITH FUR COLLAR



SIZES 5-10

2.59 PR.

THE PERFECT GIFT... Made of soft lined Vinyl with high pile cuff and comfortable padded sole. So warm... so good looking. Pink, Blue, or Natural colors.



GIFT IDEA!

LADIES' 8-RIB

BUBBLE UMBRELLA

2 STYLES

1.88 EACH



LADIES' LOVELY QUILTED ROBES

Lovely Nylon Tricot long length robes, with lace trim and comes in assorted sizes and colors.

8.99

NOT AVAILABLE IN ALL STORES

Sizes: 0, 1, 2, 3

- BLUE
- MAIZE
- PRE-SHRUNK
- VAT DYED

Super soft, interlock knit cotton, 2-piece sleeper with long sleeves. Detailed with non-slip plastic dot sole, gripper fasteners and covered elastic waist-band. Pre-shrunk and vat dyed.



3.29

JUST LIFT THE LID AND LISTEN TO SOFT MUSIC

4.99 TO 14.99

Each of these beautifully shaped music boxes is truly a treasure chest of beauty. Some are tall some are flat some are shaped like a piano. Just lift the lid and listen to soft music. SELECT NOW FOR CHRISTMAS. You couldn't select a more appropriate gift.