

# WILDCATS DROP



## LOBOS 34-6

Slaton  
Next Foe

"Get That Trap! Get That Trap!"

### HENDERSON SCATS FOR 221 YARDS

By WADE A. WARREN

The storm that hit Levelland Thursday night was tame indeed compared to the pack of Wildcats that jumped on the Lobos with all "claws open" Friday night in the home opener for the Wildcats. In the game that was originally scheduled for Levelland but had to be moved here because of water on Lobo Field, the Class AA Wildcats completely dominated the game as the heavier AAA visitors never could get started.

Continued on Page 8



PAT HENDERSON carries for the Wildcats in one of his 17 efforts that totaled 221 yards and three TDs in Littlefield's 34-6 win over Levelland Friday night.

### ★ NOTICE ★

"The Trap" is coming back home and will be presented in an assembly Monday.

## LAMB COUNTY

# LEADER-NEWS

VOLUME 50 NUMBER 42 LITTLEFIELD, LAMB COUNTY, TEXAS, SUNDAY, SEPTEMBER 17, 1972 28 PAGES THREE SECTIONS

15 CENTS  
TAX INCLUDED

# Three Officials File Salary Complaints

## Try It — You'll Like It!

### I TRIED IT AND I THOUGHT I WOULD DIE

By NILAH RODGERS

For an idea of what's really good to eat and details on just how to cook it, ask a five or six-year-old.

Steak, gravy, potatoes and spaghetti rank high on their list.

DeAnna Sanderson likes "smashed" potatoes and steak. According to this six-year-old first grader you fry the potatoes about four hours, then "smash" them, put them in a bowl and put them on the table. For the meat, you put some flour on the steak and put it in a pan and cook it about six hours.

Gravy and fried steak are Gary Vaughn's favorite. "Ummm! That's so good I could eat it right now," the hefty kindergartener declared. For the gravy, you put a little meat crust in the pan, pour in about a quart of milk, add about a half cup of salt and some sugar and boil it about 10 minutes. How do you make steak? "Oh, that's easy," he said. "You put two drops of pepper on it and cook it in a pan in the stove about nine hours."

Samuel Wilson takes the wings out of the steak, gets some barbecue sauce and boils it about one minute, puts some salt on the steak and cooks it in the barbecue sauce about nine minutes. His favorite dessert is Jello. You cook some water

and Jello about three minutes, put it in the freezer—a long time—about two days, and it will be ready to eat when you take it out.

Dean Spies likes fried chicken. "After the chicken is slaughtered," he said, "you put it in the oven about two hours or so and then put some barbecue sauce on it." To slaughter the chicken you tie it up and shoot it in the head. Then you cut it open and the chicken is in the stomach.

Colonel Sanders will probably never adopt Ronnie Dale Johnson's idea of fried chicken. You put some baking powder on it and cook a 1-o-n-g time.

Amanda Rios likes fried chicken, but according to her you boil it three minutes, then eat it with ham and sugar.

Tammy Lynn Boomer likes spaghetti and meatballs. To cook the spaghetti, you put it in the oven about 10 minutes, then add the meatballs. Where does she get the meatballs? "The same place you get the spaghetti at the grocery store."

Several students mentioned how much they like chocolate pudding, but kindergartener Ronald Hernandez has the most imaginative recipe—use a little bit of chocolate, put in some beans and corn and cook two or three hours.

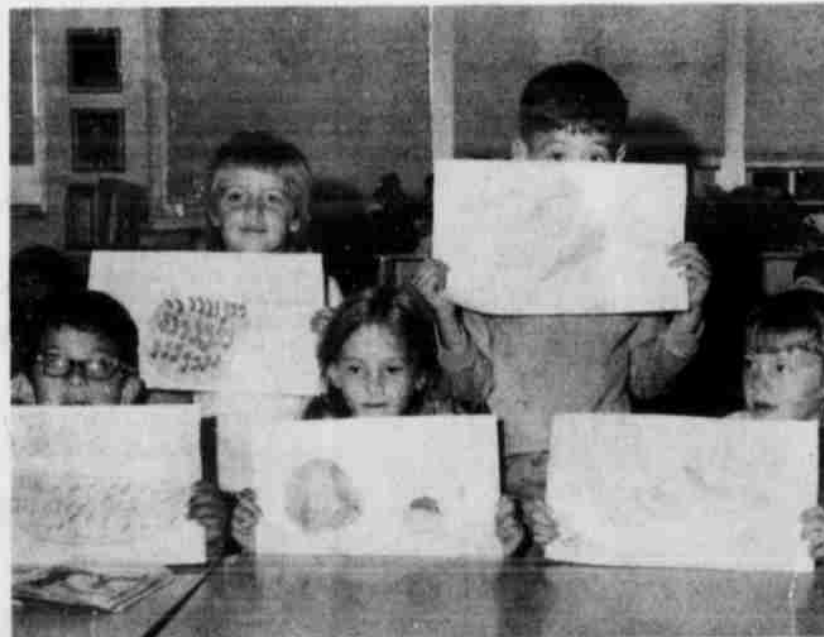

FIVE AND SIX-YEAR olds have definite ideas of what they like to eat, but the way they'd cook is a little unconventional. Standing are Julie Ford with a drawing of her favorite food—macaroni—and Tommy Joe Hardaway with a drawing of "sketti." Seated are Roger Perez who likes watermelon, Deanna Sanderson with her "smashed" potatoes, and Danae Mott who likes to eat shrimp.

### JP Doss Filed

### Earlier This Year

Three more elected county officials have filed salary grievance complaints with the Lamb County Salary Grievance Committee.

In letters filed Tuesday, Ray Lynn Britt, district clerk; Lucy Moreland, county treasurer, and Herbert Dunn, tax assessor-collector asked that the Grievance Committee raise the trio's salaries a total of over \$6,000 annually.

The grievances were filed after the commissioners' court granted annual salary increases of \$300 each in September for 1973.

At the present time Mrs. Britt and Mrs. Moreland receive \$5,580 annually and their salaries were increased to \$5,880. In filing disputes the county treasurer and the district clerk are asking for \$7,200 per year. Dunn's present salary is \$6,600 and his salary was raised to \$6,900 for the coming year. He is asking for an annual salary of from \$9,600 to \$10,430.

In August, Stanley Doss, justice of peace of precinct 4, filed the first salary grievance. Doss is receiving \$4,980 per year and asked for \$6,600 plus an additional \$600 for personal and automobile expenses.

In setting the budget for the coming year, the commissioners' court set Doss' salary at \$6,250 prior to a meeting of the grievance committee.

The grievance committee was established in Lamb County in January after authorization by the Texas Legislature. The committee is to review any elected officials' salary who files a complaint after asking the commissioners' court for a raise in salary and the raise is denied. The committee is made up of seven elected county officials and three laymen drawn from grand jury members.

County Judge G. T. Sides is chairman of the salary grievance committee and as chairman does not vote. Elected officials are Curtis Wilkinson, county attorney; Lucy Moreland, county treasurer; Mary Beth Willey, county clerk; Ray Lynn Britt, district clerk; Herbert Dunn, tax assessor-collector; and E. D. McNeese, sheriff. Drawn from the list of grand jurors who served last year were James "Sandy" Sanderson, Winston Cummings and Quentin Hodge.

A hearing must be called within 30 See COUNTY, Page 4

## ASCS Advises Farmers

The Lamb County unit of the ASC reminds producers that the 1972 set-aside acreage may not be grazed until Oct. 15, and that no crop can be harvested at any time. At the same time tumble weeds and other noxious plants that might damage the farm or a neighboring farm must be controlled by plowing, mowing or shredding.

ASC personnel will spot check farms, and farmers are urged not to risk losing farm program payments by neglecting set-aside land or by harvesting a crop or grazing before the approved time.

The ASC has been advised that the quality of set-aside acreage for 1973 will be stressed more than in 1972. Again for 1973, the playa lake areas and areas that do not make crops some years will not qualify as set-aside.

For wheat and feed grain farms, when low quality acreage is offered for set-aside, the entire payment will be based on the productivity of the set-aside land. For example, if the grain sorghum yield is 100 bushels per acre and the acreage used for set-aside is one-half as productive as the average for the farm, then your payment will be based on 50

bushels per acre. This means the penalty for using less productive land for wheat and grain farms is twice the rate it was in 1972.

For cotton farms, the rate is increased from six cents per pound in 1972 to 13 cents per pound in 1973. This is over twice the reduction rate on cotton farms.

This information is given now so producers can plan farming operations more effectively. With the very heavy penalty for the low quality land, the ASC suggests that farmers consider sowing areas around lakes, other less productive land and sloping land in wheat or barley.

These crops will count as part of the feed grain acres, up to 50 per cent of the base or allotment, to keep up the base for 1974. This would give more average land to plant in cotton and use as set-aside acreage.

Under the program for 1973, this will not give farmers a wheat or barley base in 1974, but Congress may pass a new farm bill before the 1974 crop year, and there is no way of knowing what may be in the new bill.

## Pep Farm Dinner Tuesday

Tickets to the annual Pep Farm Dinner are still on sale at the Littlefield Chamber of Commerce office.

The dinner is Tuesday night at 7 p.m. and will feature German sausage, homemade bread, sauerkraut and other good German food prepared by members of Saint Philips Altar Society.

Tickets to the dinner are \$3 each and will feature a businessman and a Pep resident.

## 'Concerned Citizens' Meet Today

There is to be a called meeting of "The Concerned Citizens of Littlefield" for 2:30 p.m., Sunday, in the Parkview Baptist Church, 1028 West 5th, Littlefield, Texas. This meeting will consider the re-organization of the group for a more efficient line of activity.

One concern at hand is the strategy

needed to best represent the citizens of Littlefield who are not in sympathy with the legal sales of alcoholic beverages here.

All members or friends of "The Concerned Citizens of Littlefield" are urged to be present for this meeting.

Wade A. Warren

WARREN: "A sure way to cut spending is to pass a bill that raises legislators' salaries by whatever percentage they cut the budget."

Monthly Moonlight Sale by a Littlefield Merchants will be Thursday evening. This is the first since they organized to have such an event. All participants are urged to participate this time.

STARS AT THE University of Texas have amassed computer-backed data which, they say, goes to show that homicide rates are unquestionably phases of the moon.

Discovery, confirming centuries of lore about werewolves and other creatures that go bump in the night, puts arguments that the homicide rate is blamed almost entirely on the availability of firearms. The period of 14 years and 10 homicides in Dade County, Miami is the largest city.

Dr. L. Lieber, psychiatrist, and Dr. R. Sherin, clinical psychologist, said the computerized data shows the homicide rate beginning about 24 hours before full moon, simultaneously with the moon, and ending "normal." It reaches a peak at the time of the new moon. Congress could register as a menace.

Effects of the lunar cycle on behavior are small, the research shows, but may be enough to trigger people who are already on the edge of violence.

Every 14 months or so, a force is exerted by the gravitational pull of the moon. At such time, the computer shows, there are outbreaks of and bizarre crimes, while Dade homicide rate soars to four or five.

Strangely enough, these instances are followed by erratic behavior on the part of the victims as well as the offenders, and the period also coincides with general restlessness and nervousness in hospital psychiatric wards.

Statistical data are being compiled on violent assaults, suicides and deaths to determine more fully the effects of the lunar cycle.



DIAL 385-4481 FOR A GREAT BARGAIN

....Leader-News CLASSIFIED ADS!

# Sale of Three Cities

In the Heart of the South Plains Trading Triangle

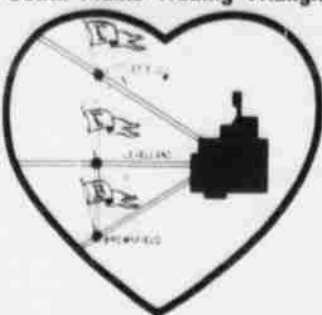

Extra-ordinary furniture values in Brownfield, Levelland and Littlefield!

## SALE!

Debut '73 Tables from famous Mersman

### Terra Modre Group 54

New dimensions in your living—these handsome accent tables—all at low prices! Crafted in the manner of Old Spain. Finished in medium oak color. Topped with an insert of high-pressure laminated plastic with the look and feel of fine slate. High impact polystyrene ornamentation on doors. Gleaming brass-plated pulls. Terra Modre is for you.

**Poe Cabinet Table.**  
20 1/2" x 17 1/2" x 20" high.  
\$59.95

**Cabinet Cocktail Table.**  
53 1/2" x 20 1/2" x 15" high.  
\$79.95

**Hexagonal Cabinet Lamp Table.**  
27 1/4" x 23 1/2" x 20" high.  
\$79.95

**Cabinet Lamp Table.**  
26" x 26" x 20" high.  
\$79.95

## Save on Mandate Group

Bold and beautiful. And practical. And so low-priced! Imagine the warm, mellow look of the distressed, nut-brown oak stained finish. Framed insert table tops are of white high-pressure plastic laminate marble. Doors and drawers richly appointed with high impact polystyrene molded ornamentation for lasting beauty.

**Cabinet Cocktail Table.**  
54" x 21" x 15" high.  
\$79.95

**Poe Table.**  
22 1/2" x 19 1/2" x 20" high.  
\$59.95

**Hexagonal Cabinet Lamp Table.**  
27 1/4" x 23 1/2" x 20" high.  
\$79.95

*Mersman Tables*  
"the costume jewelry of the home"



BROWNFIELD LEVELLAND LITTLEFIELD  
**STACY-MASON Inc.**  
HOME FURNISHINGS



TEXAS TOPS  
NO. 102

Texas TOPS No. 102 met in the dining room of Medical Arts Hospital with 12 members present.

Members were weighed in and weights were recorded.

The meeting was called to order by Rose Zyburra.

Members joined in to sing the gainers song. All present were not gainers.

Audrey Long read a poem brought by Oleta Lott. This poem told of several things wrong with people but we all answer "I'm fine". The Texas TOPS No. 102 will have their anniversary supper Nov. 7. The place will be announced later.

Weekly honors went to Juanita White with a loss of three pounds. Rose Zyburra and Alma Anders were runners-up.

## SPRINGLAKE - CIRCLE

MRS. TOM STANSELL 285-2572

MR. AND MRS. W. K. Britton attended last rites for his sister, Mrs. Lela Birdwell, 87, in Ardmore, Okla. Thursday of last week. Britton's sons, Harold Britton of Earth and Vernon Britton of Springlake, attended the services.

MRS. BILL LUNSFORD was hospitalized in Littlefield Sunday and was scheduled for surgery Wednesday morning.

J. F. MILLER came home Thursday from a Lubbock hospital where he had arm surgery.

MR. AND MRS. Homer Worley were in Kerrville recently with their daughter and family. Mr. and Mrs. Claude Roper, Pamela and Renee.

MRS. ALBERT SCRIBNER was in Lake City, Colo. last week with Mr. and Mrs. J. C. Hines and Mr. and Mrs. O. I. Jones.

MR. AND MRS. Alfred Allen were feted with a birthday dinner Saturday evening in the home of Mrs. L. A. George. Others attending were the honoree's son, Bruce, Mrs. Berniece Smith and her son and his wife, Mr. and Mrs. Jim Smith.

MR. AND MRS. E. S. Huckabee came home Tuesday from Possum Kingdom Lake where they stayed 12 days.

MR. AND MRS. Malcolm Ogletree had as dinner guests Sunday her sister, Mrs. Mary Wilson, a niece and family. Mr. and Mrs. Lewis Kimes, Gwen, Mary Lou and Teresa, all of Lubbock. Also the host's mother, Mrs. J. C. Ogletree and the hostess' sister, Miss Theo Hackler.

MRS. OLAWELCH returned to her home in Tempe, Ariz. recently after visiting her son and his wife, Mr. and Mrs. J. A. Welch, and her son-in-law and daughter, Mr. and Mrs. George Kidd.

MRS. E. W. WALDEN visited in Lovington, N.M.

## Engagement Announced

Mr. and Mrs. Duane Gibson announce the forthcoming wedding of their daughter, Pamela Jean, to Bobby Richey, the son of Mr. and Mrs. Robert Richey of Littlefield.

### Irvin Street

#### Holding Rally

Irvin Street Baptist Church is holding its sixth annual women's rally Wednesday Sept. 20 through Sept. 24. Preaching each night begins at 8 p.m. and there will be a Sunday afternoon meeting at 3 p.m.

Guest evangelists include Rev. J. C. Nolly of Roswell and the president of the Jerusalem Baptist District SS and BTU Congress of New Mexico.

Guest soloist is George Hearne Jr. with Brenda Simington, pianist; Lonnie Twitty will play the guitar. Mrs. Eula McCarty is president and Mrs. K. Holmes is secretary. W. A. Terry is pastor of the local church.

The bride-elect is a 1969 graduate of Kermit High School, attended the University of Texas at Arlington, and now is employed as a secretary for a construction company in Arlington.

Bobby received a B.S. degree in art education in 1971 from Abilene Christian College and is now employed by the Dallas Public Schools.

The wedding will take place Nov. 25, in Kermit.

### Miss Smiley

#### Hosts Meeting

Miss Charlene Smiley was hostess to the Wesleyan Service Guild of First United Methodist Church Monday evening, Sept. 11.

Mrs. Mildred Wingo led the program on world mission. Assisting her with the program were Mmes. Gladys Joplin, LaVerne Seay, Bertha Arnold, Lois Pharris, Mildred Smiley and Miss Charlene Smiley.

Those attending the meeting were Mmes. Seretha Tisdale, Lois Pharris, LaVerne Seay, Ina Mae McQuatters, Cecil Lora Brown, Gladys Joplin, Bertha Arnold, Loise Street and Eras Caldwell, Jess Harlan, Jewel Grant, Mildred Smiley, Ruth Wade and Mildred Wingo.

### Dog Grooming, Wig Styling Offered At SPC

South Plains College will again offer short courses in poodle grooming and wiglet styling, beginning September 18 and 19, in the Technical Arts Center at the college.

Delano Phillips will serve as instructor of the poodle grooming course which will begin on Tuesday, Sept. 19, at 7:30 p.m. Cost of the course is \$10 and will continue for six weeks. Students must furnish their own dogs but other equipment will be furnished. Class meeting will be held each Tuesday evening from 7:30 to 9:30 p.m. in Room 2 of the Agriculture Building.

Mrs. Dianne Cook will serve as instructor of the wiglet styling course which will get underway on Monday, Sept. 18, in Room 109 of the Technical Arts Center. This course will continue for five weeks and the total cost is \$10. Each student must furnish the following items: hairpieces, brush, clippers, comb, rollers, a spray bottle and a block and clamp, if they have one. Classes will meet each Monday evening from 7:30 to 9:30 p.m. in the Technical Arts Center.

For further information interested persons may contact Don Yarbrough, Dean of Continuing Education at South Plains College. Phone 894-4921.



PAMELA GIBSON

## Study Club Makes Tour Of Museum

ANTON—The Anton Study Club began its 34th year Saturday with a luncheon and tour of Texas Tech University's Museum.

Pioneer members of the Anton Study Club still active are Mmes. Earl Fisher, Ed M. Hart, Elmer Houston, and Paul Whitfield. Mrs. Sol Gann, another charter member, is an honorary member of the club.

Preceding the museum tour, a program was held. Mrs. Edgie Siger, president, gave her theme for the year "A Better World Begins With Us", and the course of study to be "Our Heritage — Our Responsibility."

The programs for the year were previewed by Mrs. Reese Pritchard, vice president. Mrs. Hoyt Cranfill,

yearbook chairman distributed the yearbook. President announced there would be a district meeting for regional department chairmen. Garden and Arts Club Lubbock, Sept. 23. Twenty-one members guests, Mrs. Frances K. of Pampa, Mrs. Joyce and Mrs. Gaylin, attended the luncheon tour.

The next meeting of the club will be Sept. 25 at the home of Mrs. Leon Wooten with Jerry Biffle co-chairman. Program will be "Up to Crime" by Burt S. Safety education offered by the DPS. Miss Kim Be Girls State Representative will be a special guest.

## Girl Scouts Elect Officers

Girl Scout Troop 36 met Sept. 11. Officers were elected and are as follows:

Cheryl West, president; Lisa Roberts, vice president; Sheila Dangerfield, secretary; Michele Sawyer, treasurer; Stephanie Benner, publicity; Regina Williams, telephone caller; Sharleta Grimes, refreshments; and Cindy Harrell, patrol leader.

Troop 36 meets each Monday at 4:30 p.m. Meetings are held at Joan Harrell's home, 1208 Mockingbird Lane. Girls interested in joining Girl Scouts are invited to come.

TUESDAY, SEPT. 19  
A LULLABY coffee will honor Mrs. Gene Riney in the home of Mrs. Jack Peagley of Hart Camp from 10 a.m. to 11:30 a.m.



BEAUTY that uplifts  
surrounds the visitor's home. This atmosphere of serenity in our environment is a source of inspiration to be treasured.  
**HAMMONS FUNERAL HOME**

## New Fall Shipment

100% POLYESTER FANCY  
**DOUBLE KNIT**  
\* ALL 60" Wide On Bolts  
\* Newest Patterns & Colors  
\* Regular Price 3.98 Per Yard  
\* Save During This Sale  
**\$2.44** Per Yard

8-TRACK STEREO  
**TAPES**  
LARGE ASSORTMENT TO CHOOSE FROM  
COMPARE AT 5.88  
LIMITED SUPPLY SO HURRY!  
**\$2.99**



DAILY: 8:30-6:00 SAT. 8:30-7:00

## Playtex Fall Wardrobe SALE

SAVE ON THESE GREAT PLAYTEX STYLES

**NEW STYLE #173 In 42B SAVE \$101**  
on CROSS YOUR HEART, Stretch Bras

Style #173—Cotton/Lace cup—stretch straps—32/36A, 32/42B, 32/48C — 2 for \$8.99, 32/48D — 2 for \$8.99

**SAVE \$201**  
on "I can't believe it's a girdle" girdle  
On sale for the first time

Shortie New Only \$10.99\*  
Average Leg New Only \$11.99\*  
Long Leg New Only \$12.99\*  
Regular Girdle New Only \$10.99\*  
All styles in M, L, XL, XXL (XXL, XXXL—\$1.00 more)

Style #96—Fiberfill lined CROSS YOUR HEART Tricot—32/36A, 32/40B, 32/48C — Only \$4.99

Style #98—Full Lace Cup—elastic back and straps—32/36A, 32/38B — 2 for \$8.99

**Ware's**

STYLE #96 Top Cup cotton cup Bottom & Back cotton Elastic nylon spandex Elastic rayon cotton nylon spandex STYLE #98 Top Cup cotton cup Bottom cup Back & Long cotton Elastic nylon spandex Elastic rayon cotton nylon spandex STYLE #98 Top Cup cotton cup Bottom cup Back & Long cotton Elastic nylon spandex Elastic rayon cotton nylon spandex STYLE #98 Top Cup cotton cup Bottom cup Back & Long cotton Elastic nylon spandex Elastic rayon cotton nylon spandex



## Black-Woods Vows Read In Lubbock

Velma Joe Black of Lubbock and Capt. Charles W. Ellwood II of Reese Air Force Base were united in a double ring ceremony Sept. 15, in the Church of Christ, at 62nd and Indiana, before an arch of greenery with baskets of blue and white carnations on each side. Harold Fite performed the services for the ceremony.

The bride is the daughter of Mr. and Mrs. Douglas Black of Littlefield. The groom's parents are Mr. and Mrs. C. W. Ellwood of Iraan, Tex.

The bride, given in marriage by her father, was attired in a floor-length gown of silk organza trimmed with French Ancon lace, a sabrina neckline and long sleeves puffed at the shoulder. The Watteau train, attached at the waistline with a small bow, was also trimmed with French Ancon lace. She wore a waist-length veil of silk attached to a silk covered headpiece lined with lace and beaded pearls. Her bouquet was of white carnations.

The bride's attendants wore floor-length gowns of light blue crepe with butterfly sleeves and lace Empire waistlines. Headpieces were bows of matching light blue crepe. They each carried long stem white carnations with blue streamers attached.

Miss Sue Benner of Littlefield served as Maid of Honor and Miss Susan Ellwood, sister of the groom, served as bridesmaid.

Nolen Crow Jr., of Austin, brother-in-law of the groom, served as best man and David Ellwood of Iraan, brother of the groom, was groomsman.

The couple chose traditional wedding music. Special selections were "Whither Thou Goest", "Because", "Faithful and True", and "Now Ye Go Ye On Your Way".

Following the ceremony, a reception was held in the home of the bride's sister, Mr. and Mrs. James Eddleman. Miss Sue Benner and Miss Susan Ellwood served the guests.

The reception table was covered by a white tablecloth with a lace border accented with blue satin bows. The table was centered with a basket of blue and white carnations and the bride's bouquet. A three-tiered wedding cake, nuts, mints, and bridal punch were served to the guests.

For her going away ensemble, the bride chose a dress of green dacron knit with a white collar, and white buttons accenting the front of the dress and pockets, with matching white accessories. The couple plan to spend their honeymoon at Corpus Christi. Upon their return, will make their home in Carlisle, Tex.



## LITTLEFIELD

MRS. J. B. McSHAN

385-4337

MRS. RUTH BALL has returned to her home in Loving after a visit with her sister-in-law, Mrs. Tom Grant. While she was here Mrs. Grant honored her with a surprise birthday party, she was 81 years of age. Mr. and Mrs. Ray Aldridge and family of Lubbock attended the affair as well as Mr. and Mrs. Billy Tom Grant and family of Littlefield.

MRS. JOHN ED HUTCHINS of Yuma, Ariz., former resident of Littlefield, has been in town this week visiting friends.

JEAN AMASOM was in Dallas over the past weekend attending the shoe market.

MRS. A. F. WILSON, Mr. and Mrs. Robert Wilson, Mr. and Mrs. John Clayton, Jr., and Mr. and Mrs. W. H. Berry and Lesa recently attended the funeral for Mrs. Elizabeth McDonald in Burk Burnett. She was Mrs. Wilson's sister and had visited in Littlefield a number of times. She was living in Lubbock at the time of her death.

BILLY JEFFRIES of

Richardson, son of Mr. and Mrs. Bill Jeffries, has recently received his master's degree in science from East Texas State University in Commerce. Billy graduated from Littlefield High in 1959 and attended West Texas State University where he received his B.S. degree in 1963. He and his wife, the former Marsha Kesey of Littlefield, teach in Richardson High School.

BRUCE HODGES of Austin arrived Saturday to spend a few days with his grandmother, Mrs. Allen Hodges. Bruce will enter Antioch College in Sulphur Springs, Ohio in October as a freshman.

MR. AND MRS. Neil Landrum returned Friday from Albuquerque, N.M. where they visited their daughter and family, Mr. and Mrs. Rickey Kloiber.

MRS. C. H. MESSER is spending the weekend in Hadley and Memphis, attending the Hall County reunion.

MR. AND MRS. Daniell, of Daniell Motel, left Thursday for Los Angeles, Calif. to visit relatives and to attend the wedding of their grandson.

MISS RHONDA PERKINS, a student of Texas Tech, visited last Saturday with her grandparents, Mr. and Mrs. Jeff Perkins and Mr. and Mrs. Ollie Davis.

HOWARD BURKS has been a patient in Littlefield Hospital this week.

BUDDY AND KELLY Dodd of Lubbock spent last weekend with their grandparents, Mr. and Mrs. Calvin Young.

MRS. RHODA PRICE returned Wednesday from spending a few days in Lubbock with her daughter and family.

MR. AND MRS. R. L. Alexander of Bula spent Monday in Littlefield attending to business.

MRS. J. D. McELHANEY of Chico returned home last week from visiting her daughter and husband, Mr. and Mrs. Ross Lumsden.

MRS. DAVID ANDERSON of Muleshoe, former resident of Littlefield, was in town last Saturday and Sunday visiting friends.

MRS. JULIA MILLER of Goodwell, Okla. spent last weekend in the home of her aunt, Mrs. W. H. Rutledge.

MR. AND MRS. H. J. Arend spent last weekend in Amarillo visiting their daughter and family.

MRS. ED DRAGER returned the first of the week from Burnett where she visited her daughter and family, Mr. and Mrs. George Birkebach.

BONNIE PRESSLEY, Rhoda Price, Jean Gilliam, Robbie Pass, Ophelia Stone, Myrtle Sumrall and Elouise Cox and Betty Hodges attended the Jane Russell show at the Hayloft Friday night.

MRS. R. C. BLEVINS drove her dad and mother, the E. N. Rays of Sudan, to Portales, N.M. Sunday evening to visit Ray's brother, Frank Ray, who is reported gravely ill in the Portales hospital.

RUSS BLEVINS drove to Oklahoma City Sunday, Sept. 10, to attend General Motors training school. He ate lunch Sunday in Vernon with Mr. and Mrs. Nath Griffin (former Littlefieldites) after having attended worship with them in Lockett, Tex. On his return trip home, Blevins visited with Tom and Ella Mae Roberts, also formerly of Littlefield, in Erick, Okla.



MRS. CHARLES ELLWOOD

## Nu Chapter Gives High Rating

The Nu Chapter of the Phi held its annual meeting in the Flame Room of the Chamber of Commerce Monday night. President Janet ... was received from ... that this chapter ... a Three Star ... the highest ... chapter can have. ... Convention, which ... in Lubbock Oct. ... was discussed

and several members plan to attend.

Several committees reported on their plans and projects for the coming year.

The cultural program on "What is Life?" was given by Peggy Johnson and Loretta Winfield.

After the meeting and closing ritual a social was held, with the social committee serving as hosts. Sandwiches, dips and chips, and cake were served to members: Claire Sawyer, Myrlene Bridwell, Joan Johnson, Carol Johnson, Janet Houk, Ann Pullig, Janette Williams, Sarah Tollett, Peggy Johnson, Paula Schroeder and Loretta Winfield.

## Elect Officers

The Choir Parents organization met Tuesday evening, Sept. 12, in the choir room at Littlefield High School.

Officers were elected and they are as follows: Mrs. Larry Sanderson, president; Troy Gardner, vice president; Mrs. Myers, secretary; Ed Jennings, treasurer; Mmes. Mitchell Sisson, Mae Blevins and Vergie Gardner, publicity committee.

Mrs. Donworth discussed some of the things she hoped to present this year. The next meeting will be Oct. 10.

## GS Council Names Chairman

Mrs. Glenn Gerald Jones Jr. of Levelland has been appointed chairman of Area Association #2, by the Board of Directors of Caprock Girl Scout Council. This area includes the towns of Levelland, Olton, Anton, Sudan, Whiteface, Sundown, Earth, Springlake and Littlefield.

Duties of the Area Association Chairman will be to preside at the three area meetings held each year, guiding the members of the association in their responsibilities or providing a superior quality Girl Scout program for the girls of their community.

The first meeting of the Girl Scout adults in Area Association #2 will be held on Thursday, October 19, 1972, at 9:30 a.m. at the Girl Scout House, 820 West Third, in Littlefield. The meeting will last until noon. All registered adults in the association are urged to attend and meet Mrs. Jones.

## HOSPITAL NEWS

### MEDICAL ARTS HOSPITAL

SEPTEMBER 7  
ADMITTED: Sandra Johnson, Thelma Coleman, Mrs. Linda Drote, Pattie Roe, Fredrick Johnson Mota Garza, Mrs. Eula Shipp.

DISMISSED: Anthony Grimm, Mrs. Olivia Garcia, Mrs. San Jaunita Amaya and baby girl, Mrs. Verna Goldsmith.

SEPTEMBER 8  
ADMITTED: Charles Gaddie, Benny Saenz, Hope Ramirez, Mary Gonzales, Peggy Caldwell.

DISMISSED: Mrs. Mabel Jordan, Mrs. Sandra William, Hopper McGown, Mrs. Nellie Hecky, Mrs. Ethel Sevier.

SEPTEMBER 9  
ADMITTED: Mrs. Melba Byers, Johnny Martinez, John Holder, Mrs. Betty Davis.

DISMISSED: Don Bell, Mrs. Roxie Townsend, Mota Garza, Mary Gonzales.

SEPTEMBER 10  
ADMITTED: Morris Mathis, Mrs. Domingo Garcia, Holly Hinckley.

DISMISSED: Joe Mocha.

SEPTEMBER 11  
ADMITTED: Deck Heard, Mrs. Maemishie Rosemond, Mrs. Anne Heard, T. O. Jacobs.

DISMISSED: J. R. Silhan, John Holder, Mrs. Alma Holder, Sandra Johnson and baby boy, Linda Drake and baby boy, Hope Ramirez and baby boy, Mrs. Norma Hienen, R. L. Baker, Fredrick Johnson, Carmen Lopez, Peggy Caldwell.

SEPTEMBER 12  
ADMITTED: Jess Williamson, Mrs. Mary Rangel, Mrs. Reda Dyer.

DISMISSED: Deck Heard, Mrs. Annie Holly, W. M. Taylor, Miss Holly Hinckley.

SEPTEMBER 13  
ADMITTED: Julia Martinez, Mrs. Vera Reynold.

DISMISSED: Mrs. Melba Byers, Mrs. Pauline Diaz, Pattie Roe, Morris Mathis, Mrs. Betty Davis, Mrs. Jonnie Chapman.

SEPTEMBER 14  
ADMITTED: Adam Garcia.

DISMISSED: Mrs. Julia Martinez and baby, Don Kidd.

### LITTLEFIELD HOSPITAL

SEPTEMBER 8  
ADMITTED: Mrs. Belen Lovato, Keith Stafford, Allen Betts.

DISMISSED: Mrs. Marie Martinez, Loren Taylor, William Wells, Mrs. Viola Jones, Porter Sexton.

SEPTEMBER 9  
ADMITTED: None.

DISMISSED: Miss LaNita Davis.

SEPTEMBER 10  
ADMITTED: James Wright, Mrs. Bonnie Lunsford, Mrs. Maude Wingfield, Mary Floyd, Adolph Kiesel, Charlie R. Brown.

DISMISSED: Mrs. Kathy SoRelle and infant, Mrs. Veana Roberson and infant, Mrs. Stephanie Robinson.

SEPTEMBER 11  
ADMITTED: Charles Epps, Kenneth Overland, Mrs. Karen Robinson, Glenwood Edwards, Howard Burks, Mrs. Louise Bankston, Adolph Jungman, Kyle Kelly.

DISMISSED: James Wright, Miss Helen Pollard, Cecil Testerman, Hubert Boley, Mrs. Louis Hammond, Mrs. Lucille Henderson.

SEPTEMBER 12  
ADMITTED: William Savage, Milton Davis, Mrs. Bobbie Johnson, Henry Boyles.

DISMISSED: Delbert Williams, Mrs. Belen Lovato and infant, Mrs. Nell Holland.

SEPTEMBER 13  
ADMITTED: William Pointer, Pete Lopez.

DISMISSED: Mrs. Minnie Jones, N. B. Oliver, Clinton Kelley, Mrs. Christine Howard, Mrs. Karen Robinson.

SEPTEMBER 14  
ADMITTED: Jimmy Layton, Mrs. Jewel Holt, Mrs. Virginia Teague.

DISMISSED: C. A. Epps, Keith Stafford, Glenwood Edwards, Mrs. Louise Bankston and baby, Kenneth Overland, Mrs. Mary Floyd, Mrs. Lydia Green, Charlie Brown, Peter Lopez.

Health Center  
Electrostatic Air Purifier  
From Room To Room  
Britain Pharmacy  
10. 80X 1227  
44 Texas 79339

**KIRBY VACUUM CLEANERS**  
AUTHORIZED SALES AND SERVICE  
SEE THE NEW KIRBY CLASSIC "NOW"  
**PAT'S RECORD CENTER**  
385-4664 For Demonstration or Service

Miss America Shoes  
Clippity-clop here comes clog... on a new high for the season. Showing lots of sole and barely bared to be just the slightest bit racy. With a bold personaiity for today's spirited, movin' ways.  
**\$15.00**  
**Lares**

*Famous for Fine Foods*  
**CRESCENT HOUSE RESTAURANT**  
Serving The Finest Food At Reasonable Prices

MONDAY	MEXICAN DINNER	\$1.25
TUESDAY	DINNER FILLETS 6 oz	\$1.95
WEDNESDAY	TOP SIRLOIN 8 oz	\$2.95

Served With Baked Potato Or French Fries.  
All Steaks Charcoal Broiled.  
OPEN MONDAY THRU SATURDAY  
11 A.M. - 11 P.M.  
SUNDAY 11 A.M. to 3 P.M.

**Save \$1 a yard on polyester double knits.**

2 for \$6  
Red Label pillow pair at Penneys stock-up price. Dacron polyester fiberfill, sturdy cotton ticking. Standard size.

**\$3.99**  
Thermal blankets keep you cozy in any climate, any season. Lightweight rayon/polyester to use alone or with other blankets. Nylon binding.

**Sale 2.99 yd.**  
REG. 3.99 YD. Sew up super savings on our ever popular jacquard and crepe stitch doubleknits. Great patterns, great colors for all your new fall fashions. Penn-Prest for easy care, no ironing. 58"/60" wide.  
Sale price effective thru Saturday.

**JCPenney**  
We know what you're looking for.

**HOOVER Constellation**  
The canister that offers more of what you want in a cleaner.  
**\$24.88**  
CONSTELLATION Canister Vacuum  
Walks on cushion of filtered exhaust air - glides effortlessly across the rug! Ultra-flex hose has finger-tip suction regulator. Throw-away dust bag. Includes attachments. 2402  
Nelson's Hardware  
1155 WEST 11TH STREET, LITTLEFIELD, TEXAS 79401  
Phone 385-4331



# DEAR EDITOR

## What Our Readers Think

### Thanks For Deeds

Dear Editor,  
As secretary of the Littlefield Parent-Teachers Association, I have written personal thank you notes to several people this past year. I think your readers might like to add their approval to these following generous deeds:  
Elouise Cox donated a couch and chair to primary teachers lounge.  
Alvin Webb for years has taken care of tax reports.  
David Thompson donated and delivered dirt to school grounds.

Clinton Byers donated grass seed.  
Tide Products donated, delivered and spread fertilizer.  
B & C Pump donating pipe, equipment and building for construction.  
R & W Supply paint for equipment.  
David Hamblin, contestants and judges, "Mr. Festivities Days" pageant, Lamb County Leader, publicity.  
Littlefield Parent-Teachers Association  
s/Mrs. Rhea Bradlev, sect.

### Poem Has Merit

Leader-News:  
This poem was written by a 6th grade student. I personally think it justifies publication. We in Elementary II are doing something about the ever present problem.

s/Jan Christian

**POT 'N PILLS**

If smoking is in your bag  
Don't try it, it's not a drag  
If higher stuff is what you go for  
Don't try it, man it's a chore,  
You push those pills  
Man you think it's cool,

Todd Stafford

## OBITUARIES

### MRS. MAUDE WINGFIELD

Services for Mrs. Maude Wingfield, 73, were conducted Friday in Crescent Park Church of Christ. She died Wednesday evening in Littlefield Hospital.  
Bob Wear, minister of the church, officiated. Burial was in Meadow Cemetery by Hammons Funeral Home.  
Mrs. Wingfield was born in Cooksville, Tenn.  
Survivors include three daughters, Mrs. Mildred Montgomery and Mrs. Mearl Davis, both of Littlefield, and Mrs. Margie Heafner of Tucumcari, N.M.; two sisters, Mrs. Scytha West of Meadow and Miss Stella Pendergrass of Muleshoe; three brothers, Bob Pendergrass of Kingsland, Roy Pendergrass of Proctor and Jeff Pendergrass of Muleshoe; eight grandchildren and four great-grandchildren.

### ETHEL ELIZABETH PRYOR

Mrs. Ethel Elizabeth Pryor, 80, died about 9 p.m. Friday in the Littlefield Hospital.  
Mrs. Pryor lived nine miles south of Sudan and had been a resident of Lamb County for 40 years.  
Services will be at 3 p.m. today in the Littlefield First Baptist Church. Rev. A. J. Kenemer will officiate, and burial will be in the Littlefield Memorial Park with Hammons Funeral Home in charge.  
Survivors include her husband, W. D. Pryor, four sons, Travis of Fort Worth, Curtis of Lubbock, J. B. of Littlefield and Loyd of Amherst; three daughters, Mrs. Mae Fisher of Sudan, Mrs. Laneta Edwards of San Antonio, and Mrs. Mary Hatley of Littlefield; a sister, Mrs. Agnes Simpson of Fort Worth; 20 grandchildren and 19 great grandchildren.

### BERTHA OLA JONES

Bertha Ola Jones, 77, a retired school teacher, died about 10:45 Friday morning in the Littlefield Hospital.  
Funeral services will be at 10 a.m. Monday in Hammons Funeral Home Chapel with Royce Clay of Muleshoe officiating. Burial will be in Resthaven Memorial Park in Lubbock.  
Survivors include a brother, Lon Bryson of Mesa, Ariz., a sister-in-law, Mrs. Minnie Bryson of Levelland and several nieces and nephews.  
Pallbearers will be Buck Epperson, Fred Smith, Foy Howard, Coy Mills, Don Avery and Ernest Kristinek all of the Whitharral community where Mrs. Jones lived and taught for many years. She also taught numerous years in Muleshoe before her retirement.

### Death Notice

The mother of Rev. Dean Jones, pastor of the Revival Missionary Baptist Church, died Thursday. The 61-year-old resident of Okmulgee, Okla., died in a Tulsa hospital.



## HOMINY GRITS

By CORNBALL BLEVINS

I would bring a point worth mentionin'. —Three of my kids took drivers' ed. (The No. 2 son is still too young) and I have four that drive.  
The older kid learned to drive by watching others, plus the instruction from mom and dad. —Guess which one scares me silly, when she's at the wheel!  
The point is, that you don't do your kid, nor his fellow drivers justice, if you don't insist that he take drivers ed.  
Most of us "Mature" guys learned to drive in the Model "T" and "A" —some of those Ts would do a scorchin' 50, but, gave you more feeling of confidence at thirty-five. (Besides, you weren't kept so busy replacin' con rods!) We learned to drive at 25 to 30 mph; our kids must learn at fifty or more.  
On the other hand, the "A" would cruise nicely at 50, while the average top-end was around 70. This vehicle killed about twice the people per car as did the T.  
One thing about it being that when you crashed the thing, you were assured of a nice lap-full of gasoline! (Nadar would have had a ball, with that one.)  
Then, too, the average speed limit was 45 mph. When we stick our kids in the modern version of the auto, chances are that he's supposed to learn to control something like 275 to 325 horsepower with average road speeds of 70 mph! —There's a difference, yu' know.  
Today's drivers who've reached mature age, can truly be considered "Survivors"! That, especially, if you've logged 100,000 miles or more.  
So, when we think of driving defensively, it's a pretty good idea to think of the other driver as being careless, sleepy, drunk, or inexperienced! When you take him for granted, you're taking a chance.  
When driving, be suspicious of the other guy, you may live longer!  
We take the chance of driving for

granted. We've grown up with the automobile, and it's a part of our daily lives. We no longer stand in awe at the thought that we are in control (?) of a couple of tons of weight (plus passengers) as we're hurtling along our busy highways at 70 or over!  
Nor, (unless we're mechanics), do we realize the delicacies of some of the little things that hold the ol' tub together, nor the fine line between control and disaster!  
We can lay aside one of our most prominent fears as of today. The new cars are coming out with that safety bumper! —Now, if you're driving along the road, and the guy, your meeting goes to sleep at the wheel, letting his vehicle wander over into your lane of traffic, just slow your rig down to FIVE miles per hour, and let him have it! —This new bumper is supposed to be safe at that speed.  
Of course, it'd be a good idea if you could get him to slow to the same speed!  
In my pet peeve department is: The bully that won't dim his lights, unless your lights can blind HIM! —The person that pulls up to a stop sign and never looks your way and pulls right out in your path. The fellow that barrels up to the stop sign and jams his brakes on at the last possible second —betting his life, as well as yours, that his brakes will take this abuse ONE MORE TIME. I don't like the sight of blood —especially mine!  
The nimcompoop that invariably speeds up when you start around, and if there's oncoming traffic, so much the better! The fellow that drives along with one foot resting on the brake pedal, keeping his stop lights on! One who doesn't notice that his turner indicator didn't cancel, blinkin' merrily along the highway. And the guy that gets on your rear bumper at night, keeping his highlights shirring in your rear view mirrors, and windshield.

## County Clerk, District Clerk, Tax Collector Ask For Raises

Continued from page 1  
days following receipt of the written grievances.

If, after a hearing, the committee by a vote of six or its voting members decides to recommend a change in the salary, expenses, or other allowances of the persons requesting the hearing, it shall prepare its recommendations in writing and deliver it to the commissioners' court which shall consider the recommendations at its next meeting.

Should all nine on the committee be unanimous in a decision to grant a raise, such a statement is signed by all nine and it goes into effect without consent from the commissioners' court.

The following are statements from the three office holders:

I, Ray Lynn Britt, District Clerk, Lamb County, Texas, pursuant to the provisions of Article 3912k, Vernon's Revised Civil Statutes of the State of Texas, hereby present this application for a review of my salary by the members of the Salary Grievance Committee.

The responsibilities of the office are not from 8:00 a.m. to 5:00 p.m. but continue 24 hours a day, 7 days a week. Many hours of after-hours work are involved: staying in court until the Grand Jury completes its work; calling jurors at night, early morning and on weekends; going to the office at all hours to file emergency cases, issue citations and restraining orders, or take care of other business; working late almost every night a jury trial is in progress and very late on some nights while awaiting a jury verdict. While all of this extra work is not actually required by law, it is necessary if the people of Lamb County are to have the efficient service I wish to render and to which I believe they are entitled.

In 1972, there were 6663 tax on in 1971, there were 14,773 tax an increase of 121%.  
In 1952, the County tax on the was \$119,765.25. In 1971, the tax on the tax roll was \$380,720.95, an increase of 319%.  
In 1952, the Precinct tax on the was \$22,455.98. In 1971, the Precinct on the tax roll was \$64,515.95, an increase of 190%.

In 1952, the total tax was \$183,682.09. In 1971, the total tax was \$380,720.95, an increase of 207%.  
Since 1952, the work in the office the amount of money handled has than doubled in size, but the salary increased only 37 1/2%.

There are 50 Counties in the Texas under 20,000 population that more salary to the Tax Collector than Lamb County pay average for these 50 Counties is \$10,430.00.

I hereby request the Commission Court of Lamb County to set the of this office at \$10,430.00.

I, Lucy M. Moreland, County Treasurer, Lamb County, Texas, pursuant to the provisions of Article 3912k, Vernon's Revised Civil Statutes of the State of Texas, hereby present this application for a review of my salary, by the members of the Salary Grievance Committee.

As the County Treasurer's office does not have a deputy, I am required to perform all the duties of this office. It is almost impossible for me to be out of the office any length of time, due to the fact that a check might be needed for an emergency, or it is the regular bill paying day for the County, or salary checks or jury checks need to be disbursed. Money's coming into various funds needs to be received and receipt written for same. Also, all the bookkeeping records must be kept, various monthly and quarterly reports to be made to the Commissioners Court; the Texas State Library, The State Comptroller, Austin, Texas; and helping to prepare the County budget.

The County Depository Bank, being the First National Bank, Sudan, Texas, requires of me to have and maintain a personal automobile.

As you know, it would be impossible for any elected official to list all of their duties of their office, in which they are striving to serve the people of Lamb County; and I feel that each elected official has duties of importance to perform, even though these duties vary, all of them are necessary.

Therefore, I wish to ask that the Salary Grievance Committee recommend and approve a salary of \$7,200.00 per year for the office of the County Treasurer.

Respectfully submitted, s/Lucy M. Moreland  
Lucy Moreland, Lamb County Treasurer

I, Herbert Dunn, Tax Assessor-Collector of Lamb County, Texas, pursuant to the provisions of Article 3912k, Texas Revised Civil Statutes hereby present this application for a review of my salary to the members of the Grievance Committee established under the provisions of the said Article 3912k.

I ask for a review of my salary for the following reasons:  
During the years in which I have been in this office, the salary has not kept pace with the cost of living.

The Commissioner's Court of Lamb County has refused to grant salary increases to offset the rise in the cost of living.

During the time I have been in this office, the work load and responsibilities have doubled and tripled, the amount of County taxes has increased 190%, the amount of car tag money has increased 175% and living costs have increased over 100%, but the total salary increase over the years has been 37 1/2%. And,

the take home pay has only

I will request the Grievance Committee to approve and set my salary in one of the following ways:  
On a percentage basis across increase on work load and amount and tag moneys, \$10,430.00.  
On a percentage basis based on increase in the cost of living \$9600.00.

On a percentage basis of all Counties in the same population as that Lamb County is in which pay tax Assessor-Collector more than County pays, \$9150.00.

On the same percentage basis the Commissioners salary has since 1952, 65%, \$8220.00.  
The salary of this office has kept pace with the cost of living.  
In 1952, when I came into this office the salary was \$4800.00. In 1971, the salary was \$6600.00, an increase of 37.5%. However, the take home pay increased only 20%.

Since 1952, living costs have increased over 100%.

Living costs have increased during the last 10 years. Salary of this office has increased 10% during 10 years.

In 1952, the expense account of this office was \$1000.00 per year. In 1971, the expense account was \$14,970.656.00. In 1971, the expense almost 100%.

In 1952, the tax roll valuation was \$14,970,656.00. In 1971, the valuation was \$43,491,266.00, an increase of 190%.

In 1952, there were 6663 tax on in 1971, there were 14,773 tax on an increase of 121%.

In 1952, the County tax on the was \$119,765.25. In 1971, the tax on the tax roll was \$380,720.95, an increase of 319%.

In 1952, the Precinct tax on the was \$22,455.98. In 1971, the Precinct on the tax roll was \$64,515.95, an increase of 190%.

In 1952, the total tax was \$183,682.09. In 1971, the total tax was \$380,720.95, an increase of 207%.

Since 1952, the work in the office the amount of money handled has than doubled in size, but the salary increased only 37 1/2%.

There are 50 Counties in the Texas under 20,000 population that more salary to the Tax Collector than Lamb County pay average for these 50 Counties is \$10,430.00.

I hereby request the Commission Court of Lamb County to set the of this office at \$10,430.00.

I hereby request the Commission Court of Lamb County to set the of this office at \$10,430.00.

I hereby request the Commission Court of Lamb County to set the of this office at \$10,430.00.

I hereby request the Commission Court of Lamb County to set the of this office at \$10,430.00.

I hereby request the Commission Court of Lamb County to set the of this office at \$10,430.00.

I hereby request the Commission Court of Lamb County to set the of this office at \$10,430.00.

I hereby request the Commission Court of Lamb County to set the of this office at \$10,430.00.

I hereby request the Commission Court of Lamb County to set the of this office at \$10,430.00.

I hereby request the Commission Court of Lamb County to set the of this office at \$10,430.00.

I hereby request the Commission Court of Lamb County to set the of this office at \$10,430.00.

I hereby request the Commission Court of Lamb County to set the of this office at \$10,430.00.

I hereby request the Commission Court of Lamb County to set the of this office at \$10,430.00.

## EDITORIAL

### Early Detection

THE YOUNG CHILD with a hidden vision problem is in trouble. He cannot know he is not seeing as he should, since he has no basis for comparison: as far as he is concerned, everyone sees things as he does. And the inability to see properly can affect every aspect of his life, future as well as present.  
Parents, says the Texas Society for the Prevention of Blindness, have to be aware of the possibility that a child could have a sight defect even when no readily discernible symptoms exist and his eyes appear normal and healthy.  
A complete professional eye examination to detect any possible vision impairment preferably by the time a child is four and certainly by the age of six is important, as the preschool years are the time when treatment for many vision problems is most successful.

correcting the initial condition, the muscle imbalance or other problem, and patching the good eye. This forces the child to use his amblyopic eye, thereby building strength and restoring visual acuity.  
One in every 20 preschool-age children in the U.S. is estimated to have some form of sight impairment. The Society sponsors periodic preschool vision screenings in various locations, conducted by specially trained volunteers, to help identify children with amblyopia and other vision problems.  
The screening process is not an examination or a professional test, but serves to determine the possible need for professional attention. Any child who as a result of the screening is suspected of having any form of vision defect is referred to an eye specialist.  
The Society also widely distributes educational materials on children's vision problems, urging all parents to have their children's eyes examined periodically throughout the preschool and school years, to assure correction of any sight problem as early as possible.

Amblyopia, for example, is a common eye condition among young children which for most successful correction should be discovered before the sixth year.  
Sometimes called "lazy eye," amblyopia develops early, as the child is learning to see, when an eye muscle imbalance or other defect causes the perception of a blurred or distorted image. To avoid the distortion, the child concentrates on seeing with one eye only. The other eye—the amblyopic eye—gradually weakens from lack of use.  
Treatment for amblyopia involves

the National Society or the Prevention of Blindness.  
Founded in 1908, the national society is the oldest voluntary health agency nationally engaged in the prevention of blindness through a comprehensive program of community services, public and professional education and research.

### THE ABUNDANT LIFE

## No Guilt Complex



By BOB WEAR

A WORTHWHILE LIFE is established and maintained by sincere and conscientious behavior. When we are sincere and conscientious, we must expect some guilt feelings. These will be the admission of the fact of having committed a breach of conduct. Since we are imperfect, we must not be unduly upset by our mistakes; however, we must respect the guilt feelings and learn how to handle them.  
When we do wrong, or fail to do right according to our obligations or accepted standards, we will be guilty and feel guilty. Up to this point, everything is as it should be. If, however, we make too much of the guilt, we are in trouble. This is the way we form the guilt complex. We have exaggerated the normal reaction of guilt, and this is a mistake we cannot afford.

complex". In this connection, let us remember that the memories associated with the sense of guilt exert a dominating influence upon our personalities and our lives. This influence is always detrimental, and one we can do without.  
Guilt serves a useful purpose, when we handle it wisely: when we let it move us to take corrective action. It can help us amend our behavior, and improve our general conduct, if we will respond to it as we should. This is guilt being handled as it should be, but the guilt complex will not serve any useful purpose. Worse than this, it can practically destroy an otherwise useful, happy life.

"GUILT UPON THE CONSCIENCE, like rust upon iron, both defiles and consumes it, gnawing and creeping into it, as that does which at last eats out the very heart and substance of the metal."  
—South.

Many good people who do not have just cause to feel guilty insist upon keeping a strong sense of guilt alive in their minds. In doing so, they set themselves on a declining life course. They are overly conscientious, and permit a "guilt complex" to dominate them. This is too much burden for anyone to carry, and no one does carry it successfully.

A SENSE OF GUILT is part of a wholesome state of mind, and condition of life, when we know how to handle it wisely. If we do not know how, or if we do know how, and fail to do so, we are in a very untenable situation.  
Some of the happenings which cause us to feel guilty have to be forgotten, and the guilt feeling discarded. In other instances, we must make the required corrections, and thus get rid of the guilt.

WE MUST NEVER PERMIT guilt to remain with us. If we do, it increases and becomes more intense, and we move into the destructive "guilt

WE MUST LET GUILT SERVE its rightful purpose, and when it has done this, we must let it go.

## LAMB COUNTY LEADER-NEWS

MEMBER

NATIONAL NEWSPAPER Association - Founded 1885

ESTABLISHED IN 1923

Lamb County Leader and County Wide News combined Feb. 13, 1969

WADE A. WARREN, Publisher  
JOELLA LOVVORN, News Editor  
NILAH RODGERS, Staff Writer  
GAYLE MILLS, Society Editor  
EMIL MACHA, Advertising-Sports

PUBLISHED SEMI-WEEKLY, each Thursday and Sunday morning by the Leader-News, 313 W. 4th, Littlefield, Texas 79339. Subscription rates by mail in Lamb and adjoining counties, \$6.95 per year, elsewhere, \$8 per year.

Carrier Boy delivery, 70 cents per month or \$8.40 per year. Single copy rates, 15 cents on Thursday and 18 cents on Sunday.

Telephone 385-4481



## Disney On Parade Scheduled Soon

"Disney On Parade", the 2 1/2-hour live stage musical featuring Mickey Mouse and scores of other Disney characters, will appear for the first time in the Lubbock Coliseum, Tuesday, Oct. 10-Sunday, Oct. 15.

Performances are scheduled for Tuesday through Saturday at 7:30 p.m. with matinees Saturday at 2 p.m. and Sunday at 2 p.m. and 6 p.m. Children 12 and under are \$1.00 off for all performances.

The show brings all of the great Disney creations together for the first time in one unique show. Through the blending of all of the elements of live production, sound effects motion pictures, magic, music and special lighting, "Disney On Parade" recreates Disney masterpieces live in a new form of entertainment.

Famous Disney creations "come to life" on the world's largest portable arena floor—singing, dancing and performing in 12 spectacularly costumed numbers including "Snow White and the Seven Dwarfs," "Pinocchio," "Fantasia," "Mickey's Band Concert," "Goofy and the Love Bug," and many more.

Colorful settings ranging from "Pinocchio's" Italian Street Carnival to "Snow White and the Seven Dwarfs" house transform the arena into a world of fantasy.

"The intention in creating the show," says Michel Griikhes, executive in charge of production, "was to use the same creative imagination the Disney experts have used on film to create a 'living' touring

show based not only on great Disney classics, but adding new twists to some of their older themes.

The characters from "Snow White and the Seven Dwarfs," "Pinocchio," and "Fantasia," join Mickey Mouse, Pluto, Goofy, Donald Duck, and many more.

Music goes all the way from Country-Western in the "Barnyard Bash" production with dancing chickens, eggs, rooster, fox and scarecrow, to "Fantasia's" famous "Nutteracker Suite."

A wholly new entertainment medium requires revolutionary staging. To that end, a completely portable stage (135 feet long and 56 feet wide) was designed, along with a mammoth proscenium at one end of the floor depicting the castle from the famous Magic Kingdom. The castle alone has 10 magic openings and doors through which the entire "Disney On Parade" cast can flood the floor in seconds.



CLASSIC—"Pinocchio" and his friend, Jiminy Cricket, are among the 100 Disney characters in eight big acts that "come to life" in the all-new and different edition of "Disney On Parade," the live stage musical appearing for the first time in Lubbock at the Coliseum, Tuesday, Oct. 10-Sunday, Oct. 15.

**OLTON**  
W. B. SMITH JR. 285-2385

STEWART Mathews, returned home Tuesday from Hi-Plains Hospital in Hale Center.

BILL (Leona) underwent surgery Tuesday in Hi-Plains Hospital in Hale Center.

GLENN (Bun) Combest is receiving treatment at Hi-Plains Hospital in Hale Center.

MATTIE TALLEY, of Mrs. Wallace

## LITTLEFIELD NEWS

Several area couples vacationed in Fun Valley, Colo. last week including Cliff and Mary Ann Smith, Bill and Wanda McKinnon, Charles and Helen Nixon, Pete and Florence Dunn, Bobby and Leslie Brantley, Rafe and Nilah Rodgers, Junior and Melba Nicholas, and Doyle and Mozelle Tapley. Cliff Smith was on the Fun Valley staff as a square dance caller Sept. 1-9.

## Olton Couple Sets Wedding Date

Miss Cynthia Ann Elkins and Jimmy Ray Lawson, both of Olton, will pledge wedding vows Nov. 25, in First Baptist

Church of Olton. Parents of the bride-elect are Mr. and Mrs. Gerald A. Elkins of Olton and parents of the prospective bridegroom are Mr. and Mrs. Drexel Lawson, also of Olton. Cynthia is the granddaughter of Mr. and Mrs. C. D. Pierce of Littlefield.

## Martha Haynes Is Top RN

Top scores on the State Board Licensing Examination for the 90 Northwest Texas Hospital School of Nursing graduates who wrote the examination in July in Austin, Texas, were made by two Licensed Vocational Nurses who were granted advanced standing by the School of Nursing.

Mrs. Martha Haynes of Littlefield was one of the 13 LVNs in this graduating class.

Northwest was the first diploma program in the state and one of the first in the nation to develop a plan whereby licensed vocational nurses could be given credit in a registered nurse program for their one year of LVN training.

Under the present program a licensed vocational nurse can complete the vocational nurse program in one year, the registered nurse program at NWTH in an additional two years, and the requirements for a B.S. degree in nursing at WTSU in an additional year, making the total length of time four years.



MISS CYNTHIA ELKINS



**\$6.97** PER GALLON REG \$8.98

Interior paints are on the upswing now but don't forget that fall is the best time to paint house exteriors because there's not so many bugs. Less wind and dust, more humidity that eases application.



# E. C. RODGERS FURNITURE COMPANY'S

## 29th ANNIVERSARY SALE

WALL TO WALL BIRTHDAY PRICES PLUS S&H GREEN STAMPS

<b>SOFAS</b> Velvets, Tweeds & Prints REG. 239.95 ANNIVERSARY SPECIAL <b>\$168.00</b> Reg. 269.95..... Now <b>\$198.00</b> Reg. 349.95..... Now <b>\$248.00</b> Reg. 499.95..... Now <b>\$248.00</b>	<b>PLATFORM ROCKERS</b> Assorted Colors, Velvets, Tweeds And Prints Reg. 89.95 Anniversary Priced <b>\$68.00</b> Reg. 99.95..... Now <b>\$78.00</b> Reg. 139.95..... Now <b>\$98.00</b>
<b>Love Seats</b> Reg. 168.00..... Now <b>\$168.00</b> Reg. 198.00..... Now <b>\$198.00</b> Reg. 228.00..... Now <b>\$228.00</b>	<b>LOUNGE CHAIRS</b> Naugahyde Covers Reg. 69.95..... Now <b>\$48.00</b> Reg. 79.95..... Now <b>\$58.00</b> Reg. 99.95..... Now <b>\$78.00</b>
<b>Sofa And Chair</b> Reg. 139.95..... Now <b>\$98.00</b> Reg. 269.95..... Now <b>\$198.00</b> Reg. 349.95..... Now <b>\$268.00</b> Reg. 379.95..... Now <b>\$298.00</b>	<b>3 PIECE or 4 PIECE Bedroom GROUP</b> Reg. 499.95 <b>\$348.00</b>
<b>Sleeper</b> Reg. 379.95..... Birthday Priced <b>\$298.00</b> <b>Hide-A-Bed</b> Reg. 499.95..... <b>\$328.00</b>	<b>4-Piece Bedroom</b> Reg. 299.95 Now <b>\$198.00</b> <b>4-Piece Bedroom</b> Reg. 389.80 Now <b>\$348.00</b> <b>Dresser</b> Solid Oak Reg. 329.95 <b>\$148.00</b>

FREE DELIVERY EASY CREDIT

# E. C. RODGERS FURNITURE

229 Phelps Ave. Phone 385-3888

# SOS

(Survivors Optional Service)

A Free Personal Service For Those Who Need Help At A Very Difficult Time, Brought To You By Security State Bank.

# SOS

offers a source of financial guidance at a most important time.

Sooner or later we all lose someone close to us. It is a difficult time and SOS provides a point of organization and direction.

SOS is designed specifically to help survivors on such matters as the proper authorities to notify; immediate practical measures to be taken; gathering basic information for claims in such areas as:

- Social Security
- Civil Service
- Veteran's Benefits
- Railroad Benefits
- Teacher's Benefits
- Life Insurance
- Credit Life Insurance
- Profit Sharing Plans

SOS eliminates repeated trips to government agencies. For example, SOS advisors can tell a person the exact documents needed to file a claim for benefits at the social security office.

Services of attorneys, CPAs, and life underwriters are required in matters involving legal questions, accounting requirements, or insurance claims. SOS advisors point out areas in which such services are required and then assist the person in gathering the detailed information needed to proceed directly with professional counseling. This is accomplished by use of a comprehensive "Survivor's Check List" which gives a methodical review of all possible benefits.

GLORIA JACKSON, SECURITY STATE'S TRAINED SOS ADVISOR INVITES YOUR INQUIRES CONCERNING THIS PROGRAM

# SECURITY STATE BANK

Member FDIC

S.O.S. SERVICE IS AVAILABLE TO ALL REGARDLESS OF WHERE YOU BANK



# AMERICAN HAIR FASHIONS

FALL AN WINTER EDITION



**THE CONTEMPORARY classic** — Remember the marcel wave? An electric curling iron and your stylist's know-how do the trick to produce a nostalgic look that is simply smashing for the seventies.



**MS. AMERICA** — A style that takes the familiar pageboy line, but adds the enhancement of curls and waves about the face. Remember the center part? You can do tricks, too, with barrettes in all sizes, shapes and styles. Use them to pull forward a section of hair over each ear to give a fuller, bouncier style perfect for evening.



**THE SWINGIN' SINGLE** — Dual length styling makes NHCA's SWINGIN' SINGLE a versatile, long-hair fashion for the "under-30" set. The cut features a softly layered length of curl, topped with close cropped bangs, tapered around the face and worn smooth from the crown in the fashionable "small head" look. Pulled back, pinned up, or turned loose and free, this style swings with the shape and class that is born from a good professional haircut.



THE U.S. SOPHISTICATE



THE AMERICAN GIRL

## BULA

MRS. JOHN BLACKMAN 933-2328

MRS. JOE NICHOLS of Wichita Falls and her daughter, Mrs. Tommie Bryant of Hereford visited Monday with Mrs. Mae Nichols and Mr. and Mrs. J. P. Morris.

SEVERAL FROM the community attended the funeral Saturday afternoon at the Parkview Baptist Church, Littlefield, for Mrs. Audrey Tidwell. Mrs. Tidwell with her late husband, Carl, lived in the Bula community for several years and is where they reared their children. Our sympathy is extended to the children in their great loss.

MR. AND MRS. Gene Bryan and Mr. and Mrs. Ois Neel of Friona returned Monday from a sight-seeing trip that took them through Arkansas, Oklahoma and Mississippi. In Newark, Ark., they visited in the home of Mr. and Mrs. Norm Peterson and son, Mike. The Petersons did work with the Church of Christ here before moving to Newark.

MR. AND MRS. Lowell Walden of Earth spent Monday night and Tuesday with his mother, Mrs. Pearl Walden.

MR. AND MRS. E. O. Battles took their trailer house and stayed last weekend at Palo Duro. On their return home Sunday afternoon they stopped for a visit with his sister, Mrs. Ethel Lowe in Dimmitt.

MR. AND MRS. Paul Kulhanek and children, Laurie and Paulie of Los Angeles, Calif., were guests the past week in the home of her brother, Mr. and Mrs. C. A. Williams. They also spent some time with her mother, Mrs. S. A. Williams, a resident of the Roberts Nursing Home of Morton.

MRS. ROWENA Richardson and her sister, Miss Vina Tugman spent Friday night and Saturday with the John Richardson family at Lovington and attended a football game where her grandson was playing.

MR. AND MRS. Roy Blackman of Clarendon left

Tuesday for their home after a visit here in the Tom Bogard and John Blackman homes and also with his mother, Mrs. Nettie Blackman at the West Plains Nursing Home, Muleshoe.

THREWEAY Baptist teenage members and Bula Baptist teenage group met at the Bula church Tuesday evening with Gerald Mounce, music director at Parkview Baptist Church, Littlefield, to practice on their folk musical "Natural High", that they will soon be able to present.

WORD HAS BEEN received here of the death of W. K. Corder of Newberg, Ore. Corder with his family lived in the Bula community for several years before moving to Oregon.

MR. AND MRS. Olin Smith of Riverside, Calif. are guests in the home of his sister this week, Mr. and Mrs. Cecil Jones.

WEDNESDAY AFTERNOON, Mr. and Mrs. Cecil Jones and their guests the Smiths, visited with relatives in Levelland, Mr. and Mrs. Morgan Rust, Mr. and Mrs. Dick Smith and Mr. and Mrs. Cecil Scribner. They met at the home of the Morgan Rusts.

CHAIRMAN of the different group of lay witness met Tuesday evening to discuss and make plans for the lay witness meeting to be held at the Bula Baptist Church, 13 through 15 of October. Thirty to 35 people are expected to be visitors and will stay in various homes.

MR. AND MRS. J. L. Cox and children, Jammie and Denene spent Friday night with his mother, Mr. and Mrs. Harvey Whittenburg at Welch.

MR. AND MRS. Tommy Kirk and daughter, Jennifer, left Thursday morning for a few days of rest and fishing at Antonito, Colo. They will be joined by Mr. and Mrs. Gaylon Burns and daughter.

MR. AND MRS. P. R. Pierce had all of their children home Sunday. They were: Mrs. Jean

Jackson and son, Mike Mellie Baker and daughter and Miss Alma Lou Phelan of Lubbock, and Mr. and Mrs. Jim Carpenter and Muleshoe.

WMU OF the local are meeting at 2:30 afternoon this week observance of Mary Hill state week of prayer missions. Mrs. Richardson is chairman and she is in charge of each program.

OUR SYMPATHY extended to the R. B. family in the loss of his A. E. Wright of Relatives and close friends that were here for the were Lt. Col. Vernon from Palluson Air Base Allan Wright, El Paso Nora Wright, and Mrs. W. T. Taylor, Mrs. and Mrs. C. M. Sheila Hicks, Howard Wright, Richard Wright, Mr. and Mrs. G. C. Dumas; Vertie Amarillo, Mr. and Mrs. Burson, Slaton; Mr. and Dean Ivey, Pettit, Mrs. Harold Crook, Home; Mrs. Black of Lubbock; and Mrs. McKinney of Odessa.

MRS. LULA HARGAD admitted to the South Hospital, Amberst. The suffering from a virus.

MRS. JULIA SETTLE transferred Monday to the Hospitality Home Littlefield to a nursing in Hereford, where she closer to her daughter Gladys Settler, who is Hereford and also Mrs. Rowland of Amarillo.

MR. AND MRS. Richardson visited with her parents, Mr. Mrs. Emory Elkins of

MR. AND MRS. Blackman spent Sunday their daughter and family Dudley Cash of Porth attended church service the Second Street Church.

## Mr. Voter. . . .

We are tired of seeing Littlefield in the state that it is in. We want to do something about it. It takes everyone to make a town grow. It takes a lot of work. We don't want to sit back and watch Littlefield fade away.

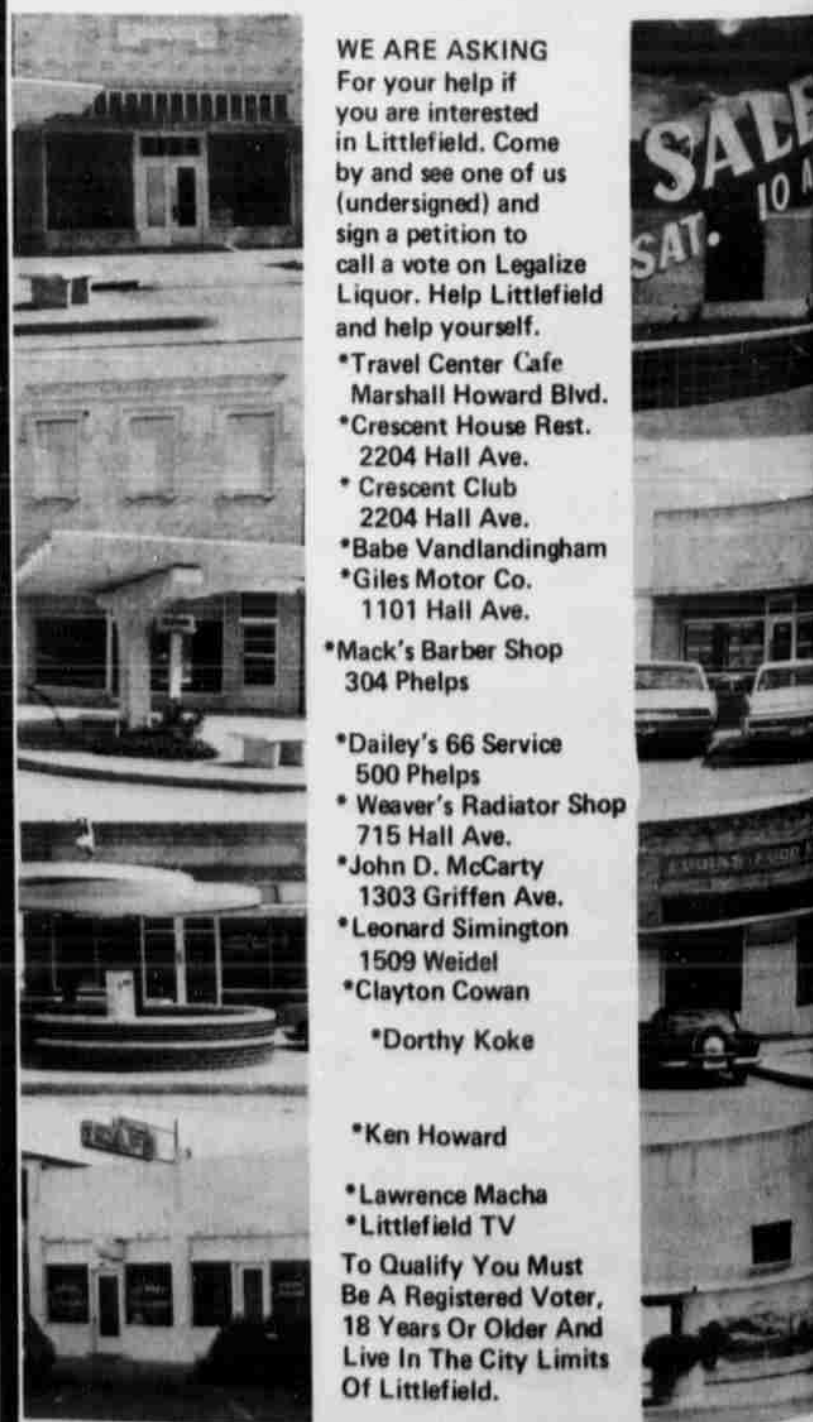

- WE ARE ASKING For your help if you are interested in Littlefield. Come by and see one of us (undersigned) and sign a petition to call a vote on Legalize Liquor. Help Littlefield and help yourself.
- \*Travel Center Cafe Marshall Howard Blvd.
  - \*Crescent House Rest. 2204 Hall Ave.
  - \*Crescent Club 2204 Hall Ave.
  - \*Babe Vandlandingham
  - \*Giles Motor Co. 1101 Hall Ave.
  - \*Mack's Barber Shop 304 Phelps
  - \*Dailey's 66 Service 500 Phelps
  - \*Weaver's Radiator Shop 715 Hall Ave.
  - \*John D. McCarty 1303 Griffen Ave.
  - \*Leonard Simington 1509 Weidel
  - \*Clayton Cowan
  - \*Dorothy Koke
  - \*Ken Howard
  - \*Lawrence Macha
  - \*Littlefield TV
- To Qualify You Must Be A Registered Voter, 18 Years Or Older And Live In The City Limits Of Littlefield.

## Citizens For Progress

Paid Pol. Adv. By Citizens For Progress, Charles Ary, Chairman

The Glamour 385-5577

Joy's HAIR DESIGNERS

Early and Late Appointments Operators

Kathryn Montgomery Gail Kloiber Joy Davis Ella Mae Johnson

See our Hair goods Cosmetics Eye Lashes Jewelry

Heads Up! Autumn's Almost Here . . .

Summer slump? It's time to climb out. We have the boosters.

Brenda Diersing Kay Garrett Opal Bryce L'oreal Cosmetics

Crescent House Of Beauty 385-5283 406 E 18th

BE A FALL SPECTACULAR IN A New Hairdo

Operators Tiny Elder, Hazel Sharp Judy Eddings, Barbara Holland

MERYL NORMAN STUDIO Rosie Hood - Cosmetologist

Hazel's Beauty Shop 404 Phelps 385-4212

Perky Look For Winter

Winter's prettiest heads start here. Our hairdressers will give you that new style, cut or set.

City Beauty Salon

Operator Roxey Bavor Madge Blackman Owner, Operator Pauline Conner Operator 825 Lfd. Drive Phone 385-5044

GIVE YOUR HAIR A Beauty Treat

Princess Nyla Cosmetics.

At TOWN & COUNTRY

Christine Gallini - Owner and Operator Carol Johnson Operator

1106 Hall Ave 385-5424

Lovely Locks

With a flattering new hair style that will make your family and friends sit up and take notice.

Call us today!

REBA'S BEAUTY SHOP WE TAKE PRIDE IN OUR DESIGNS

Loretta Pettit Operator Reba Harrell Owner-Operator

Phone 385-4929 Lubbock Hiway



# ENOCHS

MRS. ALMA ALTMAN

MRS. Edd Atry returned from where they were his cousin who are moving to permanently from Mr. and Mrs. of Clovis, Mr. Kenny Coats and Mrs. of Mrs. Alma

HARVEY ENES had as their home recently Mrs. L. E. Brown of Mr. and Mrs. of Fort Worth, and Mrs. Dale

MRS. Kenneth Tullia and their two visited their Mrs. Alma Altman Mrs. Nadene family, and Mrs. of the weekend were Freida from Texas Tech. and Corky Long

IN THE Enoch Church on Sunday. Vanita, Duane, Sandifer from they were guests in of their aunt, Mrs. of Mrs. Alma

MRS. Ralph attended the funeral of Amarillo. was held in the Littlefield and was the Memorial He was the father of Enoch.

THOSE VISITING in the J. O. Dane home recently were Mr. and Mrs. J. T. Dane of Temple and Jake of Pilot Point, Tex. MR. AND MRS. J. D. Bayless accompanied by her brother and sister-in-law, Mr. and Mrs. Clyde Coffman of Morton went to Odessa to visit Mr. and Mrs. Leland Finley, Mr. and Mrs. David Coffman and a cousin, Walter Coffman, of Odessa.

THE FIFTH annual reunion of the Hodges family was held in the Littlefield Community Center. There were folks from Glynnwood, Calif., Las Vegas, Midland, Whitney, Odessa, Andrews, Bedford, Hale Center, Plainview, Happy, Spade, Morton and Dumas.

MRS. LOIS BACON, sister of Mrs. W. M. Bryant, spent Tuesday and Wednesday of last week here. Her home is in Glynnwood, Calif. Mr. and Mrs. Walter Layton went to Fort Worth to her brother's funeral on Tuesday. They returned home the next day. Wednesday Mrs. Layton's brother, Robert Lee Parker, from Portland, Ore., her mother, Irene Parker from Hereford, a sister, Mrs. Maurice Hazard from Eastland, Mr. and Mrs. H. H. Snow of Muleshoe, Mr. and Mrs. Howard Crume, of Bula, and their sons, Mr. and Mrs. J. E. Layton and Jarrold and Keith, and Mr. and Mrs. R. H. Layton and children.

MR. AND MRS. Olan Chick of Borger, and Mrs. Anna Mae Hampton from Gruver, nephew and niece of J. W. Layton, visited in their home on Friday and Saturday.

MR. AND MRS. Leland Baker of Oklahoma City and Mrs. Bertie McHayney of Las Vegas visited the Charlie Shaw's last Saturday night.

## Scout Roundup Underway Now

The fall Scouting roundup is headed by council Commissioner Jack Baker and is being given leadership by 7 district commissioners. The commissioner responsible for the roundup in this area is Warren Dayton of Littlefield.

The award for a Scoutmaster or Cubmaster who meets his roundup goal is a Golden Anniversary shoulder patch. The roundup will run from September 1st until December

15th. Each of the counties 300 Scout units will conduct rallies for new members. The council plans to be serving over 10,000 boys by December 15th.

## Activities

THURSDAY, SEPT. 21 OES WILL HOLD their "friendship night" at 6:30 p.m. in the Masonic Hall. All members are urged to attend and bring a salad and dessert.

## LITTLEFIELD SCHOOL LUNCH MENU

MONDAY: Steak fingers, cream potatoes with gravy, buttered corn, hot rolls, peaches, cookies, and milk.

TUESDAY: Tacos, taco sauce, chili beans, lettuce and tomato salad, chocolate pudding, and milk.

WEDNESDAY: Roast beef, cream potatoes with gravy, green beans, hot rolls, applesauce with cookies, and milk.

THURSDAY: Sandwich plate, (chicken salad and cheese, potato chips, green salad, doughnuts and milk.

FRIDAY: Corn dogs, Fritos with dip, tossed salad, fruit Jello, milk and English peas.

## Annual Firemen

### Bar-B-Q

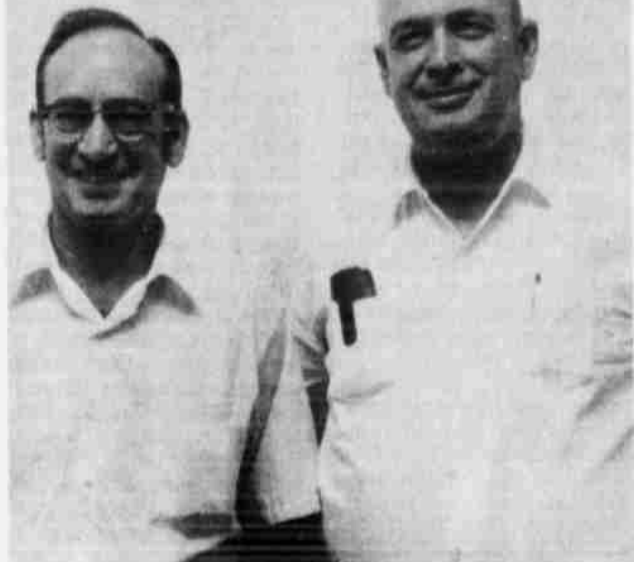

TWENTY YEAR PINS were presented to (left to right) Jr. Graham and Fire Chief Leon Durham Saturday night at the Annual Fireman's Barbecue. Not shown in the picture but receiving 20 year pins were Bill Cox, Robert Trotter and Charlie Brown. Pete Hill was recognized for a 15 year pin but was unable to attend the event. (Staff Photo)



M. O. DUNAGIN was named fireman of the year and presented a plaque during the Annual Fireman's Barbecue held in the Lamb County Community Center at Littlefield Saturday night. A crowd of 103 was in attendance. (Staff Photo)

## County Clerks Attend Meeting

District Clerk, Mrs. Ray Lynn Britt, and County Clerk, Mrs. Mary Beth Willey, attended the West Texas County and District Clerks area meeting on September 14th at the Scurry County Coliseum in Snyder.

A panel discussion was held concerning new election laws that will be in effect for the General Election and liquor election laws. The complicated absentee voting laws were discussed and it was agreed that the county clerks will request the next regular Legislative session to simplify the absentee voting laws.

In the afternoon session those present heard a program concerning the Salary Grievance Committee.

Most clerks provided a tour of the new Scurry County Courthouse. While touring the courthouse a group of clerks, including Lamb County Clerk Mary Beth Willey spent 10 minutes in the elevator when it malfunctioned. Even with the delay, all agreed the courthouse was something with its wall to wall carpeting, wood paneling, pink marble and new equipment and furniture.



YEAR PINS were awarded to (left to right) James Grimes, Jay Campbell and Whitson Saturday night at the Annual Fireman's Barbecue held in the Lamb County Community Center at Littlefield. New members recognized during the event were Buster, Jimmy Huckaby and Lynn Powell. (Staff Photo)

### the Problem...

It is no longer a surprise to find carpet outdoors or on walls or in kitchens. However, management of hotels, office buildings, and institutions including individual homes is surprised to find most of the methods and equipment available for carpet cleaning expensive, antiquated and ineffective.

### the Solution...

Until now the rotary shampoo method was accepted as the industry standard . . . Sub-standard and obsolete is a more apt definition when compared to the revolutionary new process by STACY-MASON. The STEAMLINER provides a proven best method of carpet soil extraction. The basic working principle is simultaneous injection and extraction of pressurized hot water . . . This method is simple and effective if controlled temperature, pressure and vacuum is maintained. This control is built into all STEAMLINER equipment.

### How it works...

STEAMLINER MACH I features two major components, the Power Brush Head and the Dual Tank Unit. The Power Brush Head performs the actual cleaning action while the Dual Tank Unit provides a heat generating reservoir of clean water, a pump, and a vacuum extraction tank. Simply stated, water is heated in the reservoir, pumped to the cleaning head where it is injected into the carpet. A revolving brush loosens the dirt which is simultaneously extracted with the water. The vacuum extraction tank receives the dirty water.

### Why it's Better...

Engineers at Town and Country STEAMLINER have added exclusive features which have increased the effectiveness to outperform any equipment on the market. Patents are pending on two important features that provide STEAMLINER with a wide competitive advantage: Five jet valves are positioned at a strategic angle which causes an overlapping spray to penetrate and deflect in an opposite angle to the direction of travel. Fibers, water and loosened dirt are directed into the path of a reel type, adjustable brush, located between the injection jets and the extraction throat. The brush agitates and loosens soil impacted fibers as a powerful vacuum extracts the soil and water.

# STEAMLINER

a complete soil extraction system for Carpet



## STEAMLINER MACH I

The combined cleaning action of the STEAMLINER raises and fluffs the carpet nap, revitalizing and brightening the color while leaving the carpet damp dry. Depending on the density of carpet, up to 85% of the injected water is removed, virtually eliminating shrinkage. Carpet damaged by previous

shampooing is instantly enlivened as old detergent and grime is dissolved and extracted by powerful vacuum. It doesn't require an efficiency expert to recognize the economy of protecting a carpet investment. Clean carpet lasts years longer and is much healthier. Because of the amount of germ laden filth that carpet can absorb, STEAMLINER carpet care is the ideal solution.

Special 1 Week Only 10¢ sq. foot



BROWNFIELD LEVELLAND LITTLEFIELD  
**STACY-MASON Inc.**  
HOME FURNISHINGS

## RAINY DAY SPECIALS



ELECTRIC ALARM CLOCKS PLAIN DIAL \$299 \$288



French Soaps REG. 1.29 88¢



BELL SHAPE UMBRELLA SEE THRU \$988



SWINGER RADIO ON STRAP 988

Pratt's Jewelry 5th And XII



CONTINUED FROM PAGE ONE.....

# Wildcats Continue Winning Ways

**PRE-CHRISTMAS SPECIAL**

**LIVING COLOR**

BEAUTIFUL  
**8" x 10"**  
LIVING COLOR PORTRAIT

ONE PER CHILD ONLY  
TWO PER FAMILY  
GROUPS AT 79¢ PER PERSON  
YOU CHOOSE FROM SEVERAL POSES  
ALL WORK DONE WITH EASTMAN KODAK MATERIALS

**79¢** PLUS 50¢ HANDLING

**perry's** FRIDAY & SATURDAY  
10 A.M. - 5 P.M. SEPT. 22-23  
SATISFACTION GUARANTEED

And while the visitors ran seven more offensive plays than the hometown Wildcats (54-16), the Lobos managed to get onto the scoreboard with only 1:08 left in the ball game.

The Wildcats wasted little time however to score as their first TD of the night came on their second possession. Levelland received the kickoff and was unable to move the ball and was forced to punt. Littlefield had the ball first and ten on their own 45 yard line after the punt but the first play of the series resulted in a fumble with the Lobos recovering the loose ball. However, this didn't hold too well with the hometown team as they promptly intercepted a Lobo pass and took over on their own 48-yard line.

On the first play of the series, junior quarterback Terry Bryson ran a keeper to the left and picked up a first down. J. E. Johnson then picked up three yards through the middle. Pat Henderson was called upon next and he also gained enough yardage for a first and ten. A pass play and running play resulted in no yardage gained and an offside penalty moved the ball back to the Wildcat 30-yard line.

Then Bryson handed off to Henderson, Henderson broke through left tackle and with 6:19 left in the first quarter, the scoreboard read Littlefield 6, Levelland 0. The extra point attempt was blocked and the score remained the same until the final seconds of the first quarter when Bryson sneaked over from the one to make the score 12-0 for the Wildcats. In the preceding series of downs, the Wildcats had a 46-yard run for an apparent TD by Henderson called back because of a clipping infraction. After the second TD, the Wildcats went for two

points but the pass from Bryson to Henderson fell incomplete.

With 6:44 left in the first half, the Wildcats started moving again as the Lobos punted into their own end zone. A 15-yard penalty against Levelland moved the ball on up to the Cat 35-yard line. A series of running plays moved the ball down to the Levelland 30-yard line but there the Cats were stymied. A five-yard penalty and a loss of five yards by Bryson in a passing attempt caused the Wildcats to punt. End Chris Pope punted the ball to the Lobo five yard line where it rolled dead.

With 2:45 left in the first half, Johnson intercepted a pass from the Lobo quarterback on the 20 and returned the intercepted ball to the Lobo four-yard line. A five yard penalty moved the ball back to the nine where it was still first and goal. A pass from Bryson to Henderson fell incomplete but it was now time for Johnson who scored three times last week against Silvertown.

With 1:56 remaining in the first half, Johnson went up the middle for nine big yards to cross the Lobos' goal and make the score read 18-0. Again lining up in scrimmage formation, the Wildcats of Coach Jerry Blakely took advantage of Henderson's speed to complete the two point conversion and add two more points to the hometown tally.

Time ran out in the first half with the Wildcats on the Lobo 10-yard line with the score 20-0.

As the Wildcats lined up to receive the kickoff for the second half, the Wildcat coaches urged them "to get after the Lobos early!" And this they did. With a first and

10 on their own 20, Pat Henderson went 80 big yards for the Wildcats' first touchdown of the second half and the total elapsed time of the kick off and one play was 15 seconds! Larry Hobratschk kicked the extra point and with 11:45 remaining in the third quarter, the score read Wildcats 27, the visiting Lobos 0.

The Lobos got close to the goal line with 8:27 remaining in the third quarter when they reached the Wildcat 12 yard line with a first and 10 situation. A run by Sam Mitchell picked up 9 yards and the visitors were on the Maroon and White's three-yard line. Here the tough Wildcat defense got even tougher and forced the Lobos to fumble. It was recovered by the Wildcats on their own three yard line and it looked as if the Wildcat defense was determined to shut out another opponent.

However, on the first play from scrimmage after taking over on their own four, the Wildcats fumbled and the Lobos recovered on the Littlefield eight-yard line. However, there's a sign in the Wildcat dressing room that reads "when the going gets tough, the tough get going" and this is exactly what the Cat defense did. The Lobos managed to get down to the seven but that was all and a fourth down pass that fell incomplete in the end zone stalled this scoring opportunity for Levelland.

At this point, the teams exchanged possessions and it wasn't until there was only 3:35 left in the ball game when General Lewis made a dodging, darting run of 74 yards to make the score 34-0 in favor of the Wildcats. Lewis and his blockers left Lobos all over the field as they tried to

catch the little 155 pound senior, Hobratschk's PAT was good and the score was then 34-0.

Levelland finally got their score with 1:08 remaining in the game as Mitchell went 17 yards for Levelland's first touchdown of the season.

For the night, Mitchell gained 117 hard yards for the Lobos. The pass for two extra points by the visitors fell incomplete in the end zone and the final score read Littlefield 34, Levelland 16.

For the night, Henderson picked up a whopping 221 yards on only 17 carries. Johnson ran the ball 4 times for 18 yards and Lewis picked up 82 yards on five carries.

Concerning the game,

Coach Jerry Blakely said the Wildcats had a very good mental attitude for the game and played outstanding football the first half. He attributed the big win to outstanding school and community spirit displayed all week, adding that he, the coaching staff and the Wildcats really appreciate the attitude the community takes toward the Littlefield football program.

Blakely gave special praise to five offensive players: Halfback Pat Henderson for three touchdowns and 221 yards in 17 carries; Arturo Soria for fine blocking effort from his fullback position; Leon Hodge for fine blocking effort downfield and on many

"crackback" effort; end, Kenny Francis for consistent blocking; and tailback General Lewis who turned in a most impressive running performance. Blakely said the line play was very good. Eddie Surret got a perfect performance on the defensive end. The tackle Jerry Conner tackled more than he has in two years. Randy was very well at the passer at the end of the game he has played with tackle Randy. It was also involved in tackles Floyd Smith much improved game in on numerous tack

## JV Pops Tahoka To 7-6 Victory

Littlefield's JV slogged to a 7-6 win over the Tahoka junior varsity during a downpour Thursday afternoon.

Littlefield scored on a 62-yard pass play from Richard Barton to Larry Ashley. Mike Cotter added the extra point.

Statistic-wise, the JVs made 10 first downs, gained 154 yards rushing, 81 yards passing, completing three for six, received six penalties for

60 yards, fumbled five times and intercepted one pass with Stanley Patterson credited with the interception.

Offensively Coach Lewis Boomer cited Richard Barton for a good job at QB and as leading rusher. Buddy Jungman and Ricky Hodge handled backfield duties well; split end Larry Ashley and tight end Connie Bowman and Jimmy Stanaford also gained

the coach's nod. Defensively, Ed Fragle and Merrett outside linebackers Lichte, defensive Cory Logsdon, linebackers performed well. The JV and freshman Levelland there with the fresh legs 5:30 p.m. and the JV

## Local Frosh Skunk Tahoka Freshmen

The Littlefield freshmen blanked Tahoka 14-0 Thursday.

A 35-yard pass play from Bill Turner to Kip Elms put the frosh on the scoreboard just before the end of the first half.

The second score was a 20-yard pass from Turner to Jerry Stamps.

Coach Robert Bolton lauded ends Stamps and Elms, QB Turner and tailback John Baiza for outstanding

efforts. Defensively, Bill whole team put effort allowing Tahoka one first down and the frosh broke only on the second half.



Wildcat Band presents excellent half-time show.



LITTLEFIELD LIONS had the largest broom sale in their history here this club sold \$2,360 worth of goods made by the Texas blind, and of this total the club cleared about \$650 for purchasing glasses for the needy and other activities. McQueen was chairman of the sale.

**GOOD YEAR SERVICE STORES**

# TOUCHDOWN TV SPECIAL

Buy now through Saturday night any Television shown in this ad and receive absolutely **FREE**

**6 NFL INSULATED MUGS**

- All 26 NFL helmets on mug
- Ideal for hot or cold drinks
- Vacuum sealed, double wall insulated

**GE 25" COLOR TV CONSOLE**

**The Kingsbury**

Reg. \$685.00  
Now **\$579.95**

New Exclusive GE ONE TOUCH® Color System Featuring: GE Customatic Tint Lock®, AFC—Automatic Fine Tuning Control, GE 25" Spectra-Brite® Picture Tube

**GE PORTA COLOR TELEVISION**

- 10" dia. measure screen
- Flip front control center
- UHF solid state tuner
- VHF "Pre-set fine tuning control"
- Lightweight, easy to carry

**\$229.00**

**GE WEXFORD CONSOLE COLOR TV**

- 10" Diagonal, 20-25 inch viewing area
- GE Reliocol® chassis
- Electronic filter gamma tube
- AFC—Automatic Fine Tuning Control
- GE Reliocol® name system
- Baby American styling

**\$469.00**

**M980EAW**

- GE Crystal Color Filter
- Illuminated Channel Numbers UHF-VHF
- GE Cable-Ready® Antenna Connector
- 25" Diagonal 315 sq. inch viewing area
- New Tilt-Out Control Bin
- Decorative Contemporary Doors
- GE Insta-Color® Picture
- GE Reliocol® Chassis
- GE Sensitronic® Tuning System Featuring: VHF "Pre-Set" Fine Tuning, UHF Solid State Tuning

**3 WAYS TO CHARGE AT GOODYEAR**

304 W 4th Farm Tire Headquarters 385-5162

**RESIDE in the Yellow Pages**



# ns Stings Sudan

ffered its first  
the 1972 football  
ains, 39-6, at Plains  
t.  
t period was a  
el as the Hornets  
Plains with a  
of first quarter  
ing seconds of the  
nza. Joey Lowe  
er from the one foot  
e first TD of the  
ve Plains a 6-0 lead.  
booted the extra.  
rout ran 26 yards  
TD of the game  
minutes left in the  
Chandler carried  
er for a pair of extra  
ve Plains a 15-0  
ad.  
ss play by Plains

set up a two-yard charge by Chandler to give Plains their third tally of the night. Trout ran the two-point conversion with nine minutes left in the third stanza.  
Sudan lit up their side of the scoreboard with five minutes left in the third quarter on a 14-yard pass play from quarterback Kim Ingram to Roby Lynn. The two points after the touchdown were called back.  
Tony Wynn scored from 22 yards out with only a minute left in the third period and Trout scored the extra points.  
Plains' Joey Lowe ran a two-yard TD with two minutes left in the game for the winners final score. The two point conversion was on a pass from Lowe to Mike Blount.



"OOPS. HE THREW the thing almost out of the picture! Terry Lemer reaches for an Amherst aerial in their game against Wilson Friday night. The Bulldogs lost the district opener, 35-6.

# Amherst Drops District Opener

Amherst's Bulldogs took it on the chin Friday night when they were dumped by district favorite Wilson, 35-6, in their first district game of the 1972 football season.  
Bulldogs fans were brought to their feet in the third quarter when Luis Jimenez, 120-pound senior took a pass from quarterback Randy Miller, 141 junior and scampered 60 yards for the only Amherst tally.  
Neither team crossed over the double strip in the opening stanza as stubborn defense would not give up any extra yards.  
In the opening minutes of the second quarter Wilson's John Fields plowed over for the first Mustang tally from 15-yards out. Fields booted the extra for a 7-0 score with 8:17 left in the second quarter.  
The next time Wilson got the ball on a punt, Chris Coleman ran the ball back 50 yards for another TD only to have it called back on the penalty. The next series of downs netted another Wilson TD as Coleman and Fields teamed up on a 17 yard pass play. Fields booted the extra with 5:15 left in the air.  
Wilson held Amherst after the kick-off and took the ball on the 33 and drove over for their third TD as Danny Trotter scored from 19 yards out. Again Fields booted the extra to make the score 20-0 with 1:19 left in the half.  
In the second half Amherst received the kick-off but was unable to move the ball and had to give the ball up on downs.  
Fields shot a pass to Coleman for a 45-yard pass play that gave the Mustangs their fourth TD. Fields kicked the extra to give Wilson a 28-0 lead with 9:50 left in the third period.  
Amherst took the kick-off on their 31 and plowed for a first down with a pass from Miller to Wes Gage. The next play Miller passed the ball to

Jimenez for a 59-yard gallop to the goal line and a Bulldog TD with 6:34 left in the third quarter. The two-point conversion attempt was stopped.  
It was ball swap for the remainder of the quarter as neither team made an impressive showing against the other.  
Fields gave the fans a repeat performance hitting Coleman with a pass for a 15-yard pass play and another Mustang TD with 5:06 left in the game. Fields made the score 35-6 with his conversion kick. Amherst controlled the ball for the rest of the game but was not able to score.



WES GAGE charges downfield after collecting a pass from Bulldog QB Randy Miller for a penetration and an Amherst first down.

# Dumps

ers, 74-0  
t-man football,  
took a 74-0 defeat  
yer Friday at  
thers are 0-2 in  
district and have  
ime Friday that is  
to be tough. From  
redictors believe  
thers will be in the  
r a few wins.

**GAMES AT A GLANCE**

STATISTICS	SUDAN	PLAINS
First Downs	17	24
Yards Rushing	172	288
Yards Passing	91	70
Total Yards Gained	263	358
Passing Attempts	13	12
Completions	5	5
Fumbles Lost	5	2
Penalties, Yds.	2-24	2-12

**SCORE BY QUARTERS**

Quarter	Sudan	Plains
1	0	0
2	0	0
3	15	6
4	18	8
Total	15	14

# BY SCORE ONLY

# Mules Kick Ponies

It's not how you play the game but how often you light the scoreboard determines whether you win or not. Olton was faced with this dilemma Friday night as they bowed to Muleshoe, 21-8, at Olton.  
The Mustangs galloped for 316 total yards rushing to the Mules' 216, and the Mustangs collected 17 first downs to the Mules' 13, but the Mules crossed the double strips more often than the Mustangs to give Olton its second loss in the new football season.  
Muleshoe scored twice in the first half by stopping Olton's drives on the 35 and 25 yard lines on fumble recoveries.  
The first tally was for the Mules was a nine-yard plunge by David Wheat. Joe Elizarraraz took a 25-yard pass from Don Long for their second score.

George Mitchell capped a 52-yard drive in the third quarter to give the Mules their final tally of the game. Wheat booted his third straight PAT for a 21-0 lead for Muleshoe.  
Keith Workman put the Mustangs on the scoreboard by driving nine yards in the third stanza and adding two more points in his conversion. Muleshoe is 2-0 and Olton is 0-2.

**Littlefield-Levelland Game Statistics**

STATISTICS	W	L
First Downs	18	16
Yards Rushing	359	126
Yards Passing	19	83
Total Yards	378	219
Pass Attempts	7	17
Completions	2	7
Interceptions	2	0
Punt Avg.	7/29.6	7/29.1
Fumbles Lost	3	3

**SCORE BY QUARTERS**

Quarter	Littlefield	Levelland
1	12	8
2	0	0
3	7	7
4	0	6
Total	19	21

# Bulldogs Win

# 6-Man Battle

Bula opened its 1972 football season by dumping Southland, 55-6, at Southland Friday night in six-man football.  
The game was called after three minutes had passed in the third quarter because of the 45-point lead rule that applies to six-man football.  
In the rampage, Jim Risinger scored 23 points, Kenneth Turney 12, Edward Clawson 6, and Jerry Sowder booted for two.  
Bula racked up 240 yards rushing to Southlands 30, and got 125 yards in the air and held their opponent to 32 for a total offense of 365 yards. Southland got sixty two.

# GAME AT A GLANCE

Statistics	Amherst	Wilson
First Downs	12	17
Yards Rushing	112	304
Yards Passing	81	169
Total Yards	198	473
Passing Attempts	17	11
Completions	3	6
Fumbles Lost	1	1
Penalties, Yds.	6-48	7-80
Punts, avg.	5-44	4-35

**SCORE BY QUARTERS**

Quarter	Amherst	Wilson
1	0	6
2	0	6
3	21	7
4	0	35
Total	21	54

# Wolves Blanked By Cooper, 6-0

Cooper shutout the Springlake-Earth Wolverines, 6-0, Friday night at Woodrow.  
The only score in the game was a 16-yard pass play from Pete Shoban to Bobby Claudie in the first period.  
The TD was set up when Cooper recovered a fumble on the S-E 18 and drove over for their only tally.  
In the defensive battle, S-E held another Cooper charge in the third stanza by recovering a fumble. Cooper did not allow the visitors to penetrate its 30-yard line.  
Springlake is now 1-1 for the season and Cooper is 2-0.

**LITTLEFIELD TV SERVICE**  
"THE PRICE FIGHTERS"  
Your RCA and ZENITH Dealers  
PRESENTS THE SCOREBOARD

Class AAA	District 2-B
Denver City 28, Brownfield 8	Hart 44, Shallowater 38
Sweetwater 7, Brownwood 3	Seagraves 12, New Deal 0
Colorado City 27, Coahoma 18	Paducah 21, Valley 0
Muleshoe 21, Levelland 6	
Kermit 40, Slaton 8	
Monahans 23, Lake View 0	
Seminole 16, Lamessa 10	
Class AA	Class A
Cooper 6, Springlake-Earth 0	Hale Center 27, Kress 0
Dimmitt 26, Farwell 6	Jayton 26, Spur 0
Friena 26, Bovina 6	Lorenzo 50, Ropesville 6
Idalou 14, Petersburg 0	Plains 39, Sudan 0
Lockney 10, Frenship 7	
Stanton 27, O'Donnell 6	
Post 41, Ralls 0	
Roosevelt 32, Crosbyton 0	
Tulia 21, Morton 0	
Abernathy 25, Tahoka 18	
Class A	Class AA
Hale Center 27, Kress 0	Cooper 6, Springlake-Earth 0
Jayton 26, Spur 0	Dimmitt 26, Farwell 6
Lorenzo 50, Ropesville 6	Friena 26, Bovina 6
Plains 39, Sudan 0	Idalou 14, Petersburg 0
	Lockney 10, Frenship 7
	Stanton 27, O'Donnell 6
	Post 41, Ralls 0
	Roosevelt 32, Crosbyton 0
	Tulia 21, Morton 0
	Abernathy 25, Tahoka 18
	Class A
	Hale Center 27, Kress 0
	Jayton 26, Spur 0
	Lorenzo 50, Ropesville 6
	Plains 39, Sudan 0

**CLASSIFIEDS**  
**DIAL 385-4481**

# Get Your Share of September Food Savings

**BELL ICE CREAM** 1/2 GALLON **69¢** **KING SIZE DR. PEPPER** 6 BOTTLE CARTON **39¢**

WE RESERVE THE RIGHT TO LIMIT QUANTITIES. **POT RITE, YELLOW POP CORN** 2 LB **29¢**

**MORTON FROZEN CHICKEN, TURKEY OR BEEF POT PIES** 2/39¢

**SHURFINE SUGAR** 5 LB BAG **19¢** WITH PURCHASE OF 3 OZ. JAR INSTANT NESTEA

WE GIVE DOUBLE GUNN BROS. STAMP TUESDAY AND WEDNESDAY WITH \$2.50 PURCHASE OR MORE.

**KLEENEX, 280 COUNT FACIAL TISSUE** 39¢ **OUR DARLING EARLY PEAS** 303 CAN **19¢**

**SHURFINE PANTY HOSE** PAIR **49¢** **DELMONTE 303 CAN FRUIT COCKTAIL** 29¢

**SUNSHINE SUGAR, OATMEAL, LEMON COOKIES** 11 OZ **29¢**

**HUNTS, BAKED CHICKEN DRESSING BAKED CHICKEN WESTER, BAKED CHICKEN ITALIANO SKILLETTS** 69¢

**NORTHERN TISSUE** 4 ROLLS **45¢**

**SKINNERS MACARONI** 12 OZ. **25¢**

**SHURFINE BARTLETT PEARS** 303 **35¢**

**SHURFINE FROZEN BREADED ROUND SHRIMP** 8 OZ. **94¢**

**HOLSUM (ON-A-TREE) OLIVES** 3 OZ. **69¢** **SOFLIN JUMBO TOWELS** 35¢

**SHURFINE BARTLETT PEARS** 303 **35¢**

**PIONEER SUPERMARKET**

WITH THIS COUPON 1 pound Can of Maryland Club Coffee **80¢**

Cash value 1/20¢ Limit one per customer

9-29-72



**ANTON**  
Mrs. C. D. Nelson  
997-4261

MR. AND MRS. J. F. Snead received word Sunday that their great-granddaughter,

Daneen Miller, 7 months old daughter of Mrs. Brenda Miller of Dubach, La., was found dead in her crib Sunday morning. Services were held in Ruston, La., Tuesday. Mr. and Mrs. Snead were unable to attend the services due to ill health.

MR. AND MRS. Paul Easter,

Soyers, Okla., former Anton residents, are visiting relatives here.

RAYMOND KLESEL is in Littlefield Hospital where he had surgery Monday.

JAMES BARBEE of Slaton, son of Mr. and Mrs. Frank Barbee of Anton, was hospitalized Friday suffering from a collapsed lung. He is in the Methodist Hospital in Lubbock.

STEVE GOSSETT, three-year-old son of Mr. and Mrs. Buck Gossett, suffered extensive injuries to his hand when it was caught in a bicycle chain Sunday afternoon.

**GLEANERS SS CLASS MEETS WITH MRS. SMITH**

AMHERST—The Gleaners Sunday School class of the Baptist Church met recently with Mrs. Johnny Smith as hostess.

Opening prayer was given by Mrs. Jim Bradley. The scripture, 1st Psalms was read by Mrs. Jim Enloe and Mrs. Johnny Smith read a poem entitled "The Christ and Me and You". Mrs. Enloe also conducted the Bible quiz.

The hostesses served refreshments to nine members and three guests, Mmes. S. E. Lance, Smathers and Gene Smith.

**ANTON**  
MRS. C. D. NELSON  
997-4261

**ANTON SCHOOL MENU**

MONDAY: Pizzas, green beans, tomato salad, buttered corn, milk and fruit cobbler.

TUESDAY: Pimiento cheese sandwiches, hard boiled eggs, lettuce salad, buttered carrots, milk, cookies and fruit.

WEDNESDAY: Fried chicken, gravy, mashed potatoes, buttered English peas, hot rolls, butter and milk.

THURSDAY: Fish portion, tartar sauce, blackeyed peas, potato salad, hush puppies, milk and peanut butter cake.

FRIDAY: Hamburgers, tomato and lettuce salad, baked beans, milk and fruit.

MORRIS (Son) MATHIS is a patient in the Littlefield Hospital.

MR. AND MRS. F. E. Spradley were in White Deer over the weekend for a visit with their daughter and family, Mr. and Mrs. Paul Jezisek.

MRS. K. W. WELLS returned home Friday from several months visit with relatives in California.

MEMBERS OF Central Baptist Church met in the Anton Park Saturday evening for a church supper. Barbecue and all the trimmings and homemade ice cream and cake were served. Following the meal the group went to the school house and played volleyball in the gym.

MR. AND MRS. Ronnie Daniels, Norfolk, Va., are the parents of a 7 lb. daughter born Saturday, Sept. 9. She has been named Genivieve. Grandparents are Mr. and Mrs. Jim Daniels of Roosevelt, and George Jackson of Anton. Mrs. Ella Jackson is a great-grandmother.

MR. AND MRS. Joe Reed were in Estelline last weekend for a visit with her mother, Mrs. John Staggs and to attend the Staggs reunion. Four of Mrs. Staggs' children and their families were present. Mrs. Reed remained for a week's visit.

MRS. C. H. ZANT who had surgery in Scott and White Hospital in Temple last Wednesday is recuperating at their ranch home at Goldthwaite. Her husband and son, Ted Zant, was with her for the surgery.

MR. AND MRS. Ted Barker visited friends in Floydada, Sunday.

VISITING IN the Gus Maynard home Sunday was Mr. and Mrs. Wayne Jackson, Seminole and Mr. and Mrs. O. L. Sanders, Lubbock.

MRS. A. L. MAMA Reed from Anton was honored on her 81st birthday at the Shallowater Club House, Sunday, Sept. 10. Grandsons and granddaughters were hosts for the occasion. Those attending from Anton were: Mr. and Mrs. Paul Reed and Leonard and Mrs. Joe Reed, Mr. and Mrs. Frank Barbee, from Lubbock were Mr. and Mrs. Julia Hardin, Mr. and Mrs. T. J. Jones and Carolyn, Mr. and Mrs. R. Sanders and Charles, Mr. and Mrs. Walter Sanders, Joe Sanders and Mr. and Mrs. Vernon Reed and Sandy. Those attending from Plainview were Mr. and Mrs. Jack Reed and children, Mr. and Mrs. Don Poston and children. Those attending from Levelland: Mr. and Mrs. H. L. Nelson Jr. and children, Mr. and Mrs. Larry Wood and Cassie From Shallowater were: Mr. and Mrs. Jim Billings and family, Mike Greenway.

THE ANTON Chapter 936 OES met Thursday, Sept. 7 in the Masonic Hall for a regular stated meeting, with the Worthy Matron Pamela Pair and Worthy Patron John Waters presiding. The Charter was draped in memory of the passing away of a past Worthy Patron Charles Lee of Lubbock. Plans were made for the next friendship night which will meet with the Anton Chapter Oct. 5th. Mrs. Eva Waters and Mrs. John Waters served refreshments.

MRS. J. H. GARNER of Childress is here visiting in the home of her daughter, Mr. and Mrs. J. D. Richards.

REV. AND MRS. Harmon Bishop, Mr. and Mrs. Don Oden, Chas. Edgemon, Mmes. Alton Bullington, Jim Hogbood, Joe Bramlett, Harold Green, Homer Lowrance, attended a Sunday school training course at First Baptist Church at Levelland Monday night.

MR. AND MRS. John Goen visited their daughter and family, Mr. and Mrs. Johnny Lindsey in Tucumcari, N.M., last week.



**Dear Abby**

By Abigail Van Buren

What does mother with 'senile old man'

DEAR ABBY: My father is senile and incompetent and Mother still lives together in their own home. All children are married.

My father has always handled the finances, and Mother still allows him to do so even though she knows no longer competent. She says she doesn't want to his feelings.

My father has not made a will because he is afraid about lawyers "stealing" everything he's worked so hard to accumulate, which is considerable. Besides, Mother suggested that Dad make a will, and he became so that she dropped it, and I'm sure she'll never do again.

What on earth can we do? Mother is perfectly sane except where Dad is concerned; she refuses to face the fact we're just about ready to let everything drift into suits in financial disaster for Mother. Then we say, "All right, we tried to help you, but you won't listen, so now you'll just have to suffer the consequences. The trouble is, we know we wouldn't have the best of it. We'd just end up stripping ourselves financially. So what's the answer, Abby?"

DEAR HOPELESS: Someone, somehow MUST Mother realize that she must take steps to protect Dad has worked so hard to accumulate—even at the "hurting his feelings." A trusted lifelong friend, father's would be ideal. His doctor? Clergyman? He doesn't trust lawyers; how about a friend in the department of his bank?]

DEAR ABBY: My husband and I have a refrigerator that does something that irritates me no end. As soon as he comes into our home he heads for our refrigerator. He then opens it to see what's inside he helps himself.

Don't get me wrong, I don't mind letting him whatever we have, it's just the idea of him helping that burns me up.

I was taught never to open closets, drawers, cupboards or refrigerators in someone else's home, Abby, and don't like anyone opening mine.

This man is a good friend of ours and I don't want to hurt him, but it's gotten to the point where I am exploding. So how can I tactfully tell him to please stop using our refrigerator? ANONYMOUSLY

DEAR YOURS: Don't worry about "hurting" your feelings. It sounds pretty durable to me. Tell him that he is to anything you have to eat, but to please stay out of the refrigerator. He may get angry and never open it again. [And wouldn't that be lovely?]

DEAR ABBY: So many people ask you how to answer a personal question they don't wish to ask. I am reminded of an incident in the life of my late father. I think it's a classic:

Mrs. P. was traveling by train thru Pennsylvania years ago, and while she was waiting in the depot, sitting near her kept staring at her for a long time. Finally this strange lady leaned towards Mrs. P. and asked, "Say, are them your real teeth?"

Without a moment's hesitation, Mrs. P. replied in a quiet, confidential manner, "If anyone else asks you, just tell them you don't know."

MRS. J. S. P., ELKINS

DEAR ABBY: A man wrote and said his parents wanted to invite him and his wife to their country club. He wanted him to please ask his wife to wear a necklace with no cleavage showing as they didn't want to be embarrassed before their friends.

The husband said he didn't mind a little cleavage, and asked if that would be out of place at a club. You said "a little cleavage" was acceptable in country clubs. I have a better suggestion: That you should tell his parents to buy their daughter a large diamond pendant to be worn on an 18-inch platinum chain around her neck. That would cover her cleavage and would be acceptable in any country club.

DEAR ABBY: After trying without success for some time to have a child, my husband and I had fertility tests. We discovered that he was unable to have children, so we agreed that I should have artificial insemination.

Abby, twins have always fascinated me, and I have a pair of twins my dream would come true!

Is there a donor somewhere who could guarantee twins?

I asked my doctor about this and he said he was asking for too much, and I should be satisfied with one baby. Will you please see what you can do on this line? Thank you.

DEAR WANTS: No one can guarantee you twins, artificial insemination or otherwise. Only one out of 11,000 [in the U. S.] is likely to produce twins. If you twins fascinate you, do get the book [just out] "Curious World of Twins" by Vincent and Margaret. It's the most fascinating collection of documented facts about twins ever published! And one of the most interesting and informative books I've ever read.

DEAR ABBY: I agree, there is entirely too much wasted in some restaurants because they serve such large portions, and one can't carry home soup or salad or relishes.

We are two senior citizens, and naturally our aren't what they used to be, but we enjoy eating in different places.

A full meal usually consists of soup, salad, bread, butter, and by the time we get to the main course we can't eat it because we are so filled up with all these things.

Lo and behold, we went to a restaurant the other night, and we saw in bold print on the menu, "children's senior citizens' portions at a reduced price."

I wish more restaurants would give us a break like that. It's not only cheaper, but there is no food waste.

DEAR MOM: Maybe after this appears in your will. I hope so. Our senior citizens need all the help they can get.

**PUBLIC RECORDS**

**DEEDS OF TRUST**

Molly Robertson to Donald R. Ritter, et ux, lot 4, 14' off lot 3, blk 56, Amherst, filed September 5.

Robert S. Ferrier, et ux, to E. B. Lue, et ux, lot 10, blk 50' of 4 mid part, blk 19, Westside Addition, September 5.

S. W. Oliver, et ux, to Federal Land Bank of Houston, sw/4 of sect. 18, blk 1, Thomson survey, September 6.

F. Wayne Oliver, et ux, Federal Land Bank of Houston, SE/4 sect 18, s/2 of NE/4 of sect. 18.

F. Wayne Oliver, et ux, USA, SE/4 sect 18, blk 1, September 6.

Marjorie W. Yelverton ind. as executrix of the estate of C. Yelverton, deceased, and trustee for last will of Harold C. Yelverton to Citizens National Bank of Lubbock, 1/2 int. in N/W/4 of S/2 of sect. 62, Lamb Co., September 8.

**WARRANTY DEEDS**

Donald R. Ritter, ex ux, to Molly Robertson, lot 4, 14' of lot 3, blk 5, Amherst, September 5.

E. B. Lue, et ux, to Robert S. Ferrier, et ux, lot 10, 50' blk 4, mid part blk 19, Westside Addition, September 5.

Gary L. Fitzgerald, et ux, lot 15, blk 29, Duggan Annex.

C. G. Clarke, et ux, et al. to S. W. Oliver, et ux, S/W/4 of sect. 18, blk 1, Thomson survey, September 6.

C. G. Clarke Guardian of the estate of Minor Jeanette Clarke, 1/8 int. in S/W 1/4 of sect. 18, September 6.

C. G. Clarke, et al, et ux, to F. Wayne Oliver, et ux, SE/4 sect. 18, blk 1, S/2 of NE/4 sect 18, September 6.

Mrs. E. M. Malone, Execut. of the estate of J. E. Livingston, deceased, lot 16, 17, blk 2, Earth, September 11.

**MECHANICS LIEN**

Carl F. Price to Security State Bank, lot 5, blk 5, Cannon Terrace Addition, September 6.

**MARRIAGES**

Robert V. Tijerina, Amherst, and Maria Elena Rodriguez, Littlefield.

Juan Tijerina, Amherst and Carmelita Guajardo, Littlefield.

**NEW CARS**

Mrs. Curtis Martin, Matador, 1972 Olds, Marcum Olds.

Bruce Taylor, Lubbock, 1972 Ford pickup, Mitchell Ford. Shirley Tousel, Lubbock, 1972 Buick, Keeling Buick. Mrs. Robin H. Taylor, Muleshoe, 1972 Chrysler, Garland Motor. Greta Lynn Mercer, 1972 Ford, Mitchell Ford.

**AUCTION**

Pursuant to an order by Hon. Frank R. Murray, Referee in Bankruptcy Charles Bert Russell, and wife, Mary Grayson Russell, d/b/a NORMA'S, BK-5-495,496 426 Phelps Littlefield, Texas September 22, Friday 2:30 P.M.

Open for inspection 10:00 a.m. to sale time, September 22.

**FIXTURES — LIKE NEW — 6' Cashier's Counter, Antique White w/Gold Trim, Formica top & shelves — 6' Gondolas, Dbl. Face, Adjustable — 3 Displays, Glass top & Front, Adjustable 3-Way Mirrors — Circular Revolving Displays — Pegboard/Glass Shelving — Pattern Cabinet — Steamers — Ironing Board & Iron — Vacuum — Singer Sewing Machine — Mannequins — Castered Clothes Racks — Draperies — Zenith AM/FM Speaker System — Wig Blocks — Thousands of Hangers.**

**OFFICE EQUIPMENT — Remington Rand Printing Calculator — Remington Rand Hand Adder — Remington Standard Typewriter — Artificial Tree & Plants — Desks — Chairs — File Cabinets.**

**SPECIAL:** Approximately 270 yds. Carpet, excellent condition — Small inventory of dresses, blouses and sunglasses.

Mr. Roy Bass, Trustee For Brochure Contact:

Erin & Selma AUCTIONEERS

**Bennett Chiropractic Clinic**  
106 EAST 10th  
Phone 385-3450 For Appointment

**GET YOUR WHOLE FABRIC CARE PACKAGE BY FRIGIDAIRE AT COX FURNITURE & APPLIANCE**

**Frigidaire! 1-18 laundry pair has Permanent Press Care.**

Together they help prevent laundry wrinkles. Permanent Press Wash cycle helps protect fabric finish. Controlled Flaming Heat with automatic cool-down period and Cycle-end Signal on the dryer.



Model WCDT Washer  
Model DCDT Dryer  
Buy The Pair!  
**\$439.95**

And when we sell you any Frigidaire Laundry Pair

**FREE From Cox Detergent Bleach Conditioner**

**FREE From Frigidaire West Bend "Wrinkles Away" Steamer**



CALVIN JONES  
Experienced Qualified Service Costs No More

**Cox**

**FURNITURE & APPLIANCE**

1804 HALL AVE.  
PH. 385-5883  
LITTLEFIELD

**HURRY! OFFER ENDS SEPT. 30TH**

**COULD ANY PRODUCT HAVE A BETTER RECOMMENDATION?**

**RCA - World Pioneer in Color TV!  
RCA - First In Solid State Color!**



There's an RCA XL-100 Color TV for everyone!

**We have a complete selection of all RCA .... \*Black and White TV \* Color TV \* Stereos in both portable and console models.**



ROGER KENDALL  
Your Qualified And Experienced TV Technician

**At Cox Furniture and Appliance every RCA CARRIES FULL FACTORY WARRANTY AND IS REGISTERED WITH RCA.**

**Cox**

**FURNITURE & APPLIANCE**

1804 HALL AVE.  
PH. 385-5883  
LITTLEFIELD





# FURR'S FALL HARVEST of FRESHNESS



**PEPPERS** FANCY TEXAS LARGE PODS, EACH **3 FOR 10¢**

**PEPPERS** NEW CROP, RUBY RED, LB **29¢**

**POTATOES** RUSSET ALL PURPOSE 10 LB BAG, EACH **79¢**

**BANANAS** GOLDEN RIPE LB **12 1/2¢**

**APPLES** RED DELICIOUS NEW CROP, N. CAROLINA, LB **3 FOR \$1**

**ORANGE** TEXAS GREEN, LB **10¢**

**PEARS** BARTLETT, WASH. STATE, LB **4 For \$1**

**TOMATOES** RED RIPE, LB **38¢**

**CUCUMBERS** FANCY SLICERS, LB **2 FOR 29¢**

**CARROTS** TOP FRESH FANCY 1 LB CELLO BAG **2 FOR 33¢**



**SAUSAGE** FARM PAC WHOLE HOG, 2 LB **\$1.58**

**SHORT RIBS** FURR'S PROTEIN, LB **39¢**

**ROAST** SHOULDER FURR'S PROTEIN, LB **73¢**

**GROUND BEEF** FRESH GROUND, LB **69¢**

**SIRLOIN** STEAK, FURR'S PROTEIN, LB **89¢**

**ROUND** STEAK, FURR'S PROTEIN, LB **89¢**

**STEAK** RANCH STYLE BROIL OR GRILL, FURR'S PROTEIN, LB **79¢**

**CLUB** STEAK, FURR'S PROTEIN, LB **\$1.19**

**RIB CHOPS** STEAK, FURR'S PROTEIN, LB **89¢**

**CHUCK** STEAK, FURR'S PROTEIN, LB **69¢**

**FRYERS** FRESH DRESSED USDA INSP. LB **33¢**

**BREASTS** ALL WHITE MEAT, LB **69¢**

**THIGHS** JUICY DARK MEAT, LB **59¢**

**LEGS** CHILDREN'S CHOICE, LB **59¢**

WE RESERVE THE RIGHT TO LIMIT QUANTITIES

**MARGARINE** GAYLORD QUARTERS, LB **5 FOR \$1**

**PAST BEEF** AND GRAVY, FOOD CLUB, 12 OZ CAN **59¢**

**TERGENT** TOPCO, WHITE OR BLUE, GIANT PKG **59¢**

**GREEN BEANS** FOOD CLUB, CUT NO. 303 CAN **5 FOR \$1**

**APPLE JUICE** FOOD CLUB QUART **3 FOR \$1**

**MIXED VEGETABLES** FOOD CLUB NO. 303 CAN **5 FOR \$1**

**INSTANT POTATOES** FOOD CLUB 13 OZ PKG **3 FOR \$1**

**PEANUT BUTTER** FOOD CLUB, SMOOTH OR CRUNCHY, 18 OZ JAR **59¢**

**ROOM AIR FRESHNER** TOPCO 7 OZ **35¢**

**WALD DRESSING** FOOD CLUB QUART JAR **49¢**

**TERGENT FOR DISHES** TOPCO, LEMON, PINK OR GREEN, QT **49¢**

**NEAPPLE JUICE** LIBBY'S 46 OZ CAN **3 FOR \$1**

**DOUBLE GOLD BOND STAMPS WEDNESDAY!**

DOUBLE STAMPS START TUES. AT 1 P.M. ALL DAY WEDNESDAY

**ORANGE JUICE** GAYLORD 6 OZ **5 FOR \$1**

**COFFEE CREAMER** TOP FROST, FRESH FROZEN, 16 OZ SIZE **18¢**

**CREAM PIES** TOP FROST ASS'T. FLAVORS 14 OZ PKG **25¢**

**CHUN KING DINNERS** CHICKEN OR SHRIMP, CHOW MEIN OR BEEF CHOP SUEY, 11 OZ **83¢**

**POUND CAKE** SARA LEE, FRESH FROZEN, 11 1/2 OZ **83¢**

**HYDROX** Sunshine **49¢**

**BROWNIE MIX** Duncan Hines **67¢**

**CHERRIES** SKYLAND NO. 303 CAN **29¢**

**SYRUP** VERMONT MAID 24 OZ BOTTLE **69¢**

**PUDDINGS** SNACK, FOOD CLUB 4 CAN PACK **49¢**

**POLISH** FOR FURNITURE TOPCO AEROSOL, 14 OZ **59¢**

**EGGS** FARM PAC MED. DOZ. **39¢**

**FLOUR** PILLSBURY 5 LB BAG **49¢**

**SOFT DRINK** 25'S **36¢**

**SHAMPOO** TEGRIN LOTION 6.6 OZ **\$1.57**

**DEODORANT** MENNEN E SPRAY 7 OZ **97¢**

**HAIR DRESSING** VASELINE HAIR SPRAY CONDITIONER **1.19**

11 OZ

**BAR-B-Q GRILL** ROUND 24 INCH **\$6.99**

**PLAY BALLS** 2 FOR \$1

**HAND LOTION** BOTTLE 13.3 OZ **96¢**

**SHAVE CREAM** LIME, MENTHOL OR REGULAR 7 OZ **79¢**

**DECANTER** 1 1/2 QT. ASS'T. COLORS REG. 98¢ **79¢**

**J-WAX** TOP AND SEAT CLEANER 13 OZ CAN **66¢**

**SMOKEY DAN** BAR-B-Q SMOKER MODEL 170 **\$6.99**

**LAUNDRY BASKET** ALLADIN, BIG 1 1/2 BUSHEL, \$1.98 VALUE EXTRA HEAVY DUTY **99¢**

**SHOP Furr's MIRACLES PRICES**



# Meet The Minister



REV. AND MRS. BENNY GOSS

Wanda Goss always maintained she'd never marry a preacher. So she married Benny Goss right after he and she graduated from high school.

Then two months to the day after they were married, Benny Goss surrendered to preaching and she found herself married to a Baptist preacher.

Rev. Goss has been preaching since 1951, and has pastored in churches all over West Texas and Eastern New Mexico. He has been pastor of Sunset Baptist Church in Littlefield for the past four years.

Both Rev. and Mrs. Goss grew up near Roaring Springs. They attended different schools but were members of the same church.

Most of the churches they have served have been comparatively small, and in supplementing his income Rev. Goss says he has done about every type of work there is.

But he counts his part time work done in Littlefield since he moved here as the most interesting. This includes painting commercial signs and announcing, doing spot commercials and advertising work for the local radio station.

In addition to his commercial art work, Rev. Goss is an accomplished artist and has done numerous pen and ink

sketches and oil and water color paintings

A favorite topic for his drawings and paintings are historical sites, and Rev. Goss has done numerous drawings of various old hotels and buildings in this area that were once landmarks of the Plains.

He has chosen the best of all of these works and is in the process of publishing a book of sketches on early day Lamb County.

Mrs. Goss' hobby is sewing. She created her daughter's wedding dress and trousseau as well as doing all the sewing for the entire wedding party. She is presently learning pattern drafting.

The couple has five children. Curtis is 20 and is in the Army and stationed at Panama. Lee is 19, graduated from LHS last spring, and is employed at Furr's. Sherlyn is completing high school at Plainview while her husband Waylon Huffo attends Wayland.

Two of the children are still at home. Brian is 16 and a sophomore, and Sheila is 12 and in the seventh grade.

The Goss family said they have enjoyed living in Littlefield more than anywhere they have lived. They said they have found the people here friendly, considerate and helpful.

## The Business Firms Listed On This Page Make It Possible, We Owe Them Our Gratitude

- |   |  |   |
|---|--|---|
| ARMES CHEVROLET CO.<br>Troy Armes             | ARMES EQUIPMENT CO.<br>Barry Armes, Owner              |   |
| DAIRY MART<br>L.V. and Opal Pierce            | SHOOK TIRE COMPANY<br>Orville Bassett & Employees      | LITTLEFIELD FEDERAL SAVINGS & LOAN<br>301 XIT Drive               |
| PIONEER SUPERMARKET<br>Alvis Tubbs-Lee Haynes | E.C. RODGERS FURNITURE<br>And Employees                | LUBBOCK BLDG. PRODUCTS<br>Littlefield-Wayde Streety               |
| FRANK CUMMINGS AGENCY<br>And Staff            | BRITAIN PHARMACY<br>M.M. & J.T. Brittain               | XIT GARAGE<br>W.C. and Beatrice Stewart                           |
| W.O. HAMPTON GIN<br>Spade, Texas              | HAMMONS FUNERAL HOME<br>Pryor Hammons                  | DAIRY QUEEN<br>Frank Robinson                                     |
| FIRST NATIONAL BANK<br>Don Bell               | B&C PUMP MACHINE WORKS<br>John Clayton-W.H. Berry, Jr. | LITTLEFIELD SERVICE CENTER<br>2402 Hall Ave. Loop Road & Hwy. 385 |

Be Strong in the FAITH and  
Regular in ATTENDANCE  
at your FAVORITE CHURCH

### Littlefield Churches

- |  |  |
|--|--|
| CHURCH OF CHRIST<br>8th and Hall<br>UNITED PENTECOSTAL CHURCH<br>T. F. Starnes, Pastor<br>1020 E. 11th                             | FOUR SQUARE GOSPEL CHURCH<br>Rev. M. Watkins-Rev. E. Dietz<br>715 Phelps Ave.<br>LITTLEFIELD MISSIONARY BAPTIST<br>J.B. Cagle<br>XIT Drive and 8th |
| BIBLE MISSIONARY CHURCH<br>Rev. Dean Jones<br>1321 West 6th<br>PARK VIEW BAPTIST CHURCH<br>Rev. R.N. Tucker<br>West 5th and Wicker | SEVENTH DAY ADVENTIST<br>Ninth and Duggan<br>FIRST METHODIST CHURCH<br>Rev. David Hamblin<br>14th and Phelps Ave.                                  |
| FIRST BAPTIST CHURCH<br>A.J. Kernner Jr.<br>400 East 5th<br>SUNSET AVE. BAPTIST CHURCH<br>Rev. Benny Goss<br>North Sunset Ave.     | EMMANUEL LUTHERAN CHURCH<br>Rev. Louis Wetzel<br>409 West 3rd<br>ST. MARTIN LUTHERAN CHURCH<br>Rev. Thomas Lange<br>West 10th & Sunset Ave.        |
| CHURCH OF JESUS CHRIST<br>OF LATTER DAY SAINTS<br>Ready Room<br>511 West 7th   | FIRST PRESBYTERIAN CHURCH<br>Rev. Cleo G. Sorley<br>Levelland Highway<br>SACRED HEART CATHOLIC CHURCH<br>Rev. Joe James<br>Sunset and 8th          |

### Area Churches

- |  |   |  |
|--|---|--|
| CHURCH OF CHRIST<br>Park & 9th<br>MISSION BAPTISTA EL CALVARIO<br>Rev. Celestino Rangel<br>1100 East 14th  | CHURCH OF GOD IN CHRIST<br>R.L. Caro<br>Basin and Hilburn<br>IRVIN STREET FIRST BAPTIST<br>Dr. W.A. Terry   | CHURCH OF THE NAZARENE<br>8th and LFD. Drive<br>Rev. Curtis Steen<br>ASSEMBLY OF GOD<br>Rev. J.C. Amburn<br>Hall at College Ave.<br>CHURCH OF CHRIST<br>Bob Wear, Minister<br>17th & Crescent Drive<br>CHURCH OF CHRIST<br>Highway 385 |
| LUMS CHAPEL BAPTIST<br>Rev. W.H. Hill<br>AMHERST<br>First Methodist<br>George W. Butler<br>Church Of Christ<br>Tim Conaster<br>First Baptist<br>T. Glenn Willson<br>BULA<br>Church Of Christ<br>Methodist<br>First Baptist<br>SUDAN<br>Church Of God Of Prophecy<br>Tet and Wilson<br>Rev. Steve Couch | SPADE<br>First Methodist<br>Rev. Ben Day<br>First Baptist<br>Rev. Johnny Lee<br>Church Of Christ<br>Mack Greenway<br>HART CAMP<br>First Baptist<br>Rev. John Walker<br>FIELDTON<br>First Baptist<br>Jesse Ramsey, Pastor<br>Church Of Christ<br>ROCKY FORD BAPTIST<br>Rev. Ray Harrison |  |

## AMHERST

MRS. LESTER LA GRANGE

DR. AND MRS. Randolph Brantley of Angleton, are visiting in the home of his brother, Harry Brantley and other brothers and sisters this week.

MR. AND MRS. Clyde Brownlow were in Wellington Wednesday to attend funeral services for G. T. Austin. He was Judge Ledbetter's (Mrs. Brownlow's) father's stepfather.

MRS. SAMMY (Darlene) Maxfield has accepted the position as secretary for the Black and Campbell Insurance Co.

MRS. GUY HUFSTEDLER JR. took Mrs. Sybil Holton of Detroit, Mich., Sunday for a plane in Lubbock. She had been here for her brother's, Martin White Jr., funeral.

MRS. KEITH TOMES was in charge of the State Missions program for the WMU Thursday. It was held in Mrs. Verdell Burton's home.

ONE HUNDRED and fifty attended the meeting of the Amherst Parent-Teacher Association Tuesday night, in the school lunchroom. The president, Mrs. Jimmy Cowan, presided.

The National Honor Society was in charge of the program. The music was furnished by the "One Night Stand" group, composed of Randy and Stanley Miller, Scott and Dusty Harmon, Kyla Harmon and Leesa Miller are vocalists for the group.

In the business session a project voted for this year is to purchase books and a new dictionary for the elementary school. Homemade ice cream was served.

MR. AND MRS. Carlton Bowman returned from Houston Tuesday. She had a favorable check-up at the Anderson Clinic and Hospital. Their daughter-in-law, Karlan Bowman of Bryan, took them to Houston.

MRS. E. W. (ALPHA) Walden of Olton visited in the Ray Blessing home last week. She was here before Lucile Loventhal, Mrs. Blessing's sister, returned to south Texas.

MR. AND MRS. Holland are in Alliance, N.M. this weekend for a visit with their daughter, Mrs. Brantley and family attend the New Mexico Fair.

MR. AND MRS. Murrell Sawyer are in Madison Avenue, improving their home.

MR. AND MRS. Tres Ritos, N.M. that stay.

YOU ARE INVITED



JACK E. ORBISON  
Evangelist  
Corpus Christi, Tex.

HEAR  
the  
GOSPEL  
of  
CHRIST

ALVIS JONES  
Song Director  
Littlefield, Tex.

SEPTEMBER 17 - 22

CHURCH OF CHRIST  
EIGHTH AND WASHINGTON  
AMHERST, TEXAS

## SALE ENDS SEPT. 30th \* JONES-BLAIR SUPER STARS Paint Sale

Satin-x Latex WALL PAINT

4.99 Gallon

- One-Coat Coverage
- Guaranteed Washable
- Dries in 30 Minutes
- No Parity Color
- Clean up with Water
- Lead pigment free

SUGG. RETAIL \$7.73 GAL.

Polyflex Latex HOUSE PAINT

5.88 Gallon

- Dries in 30 Minutes
- Guaranteed Washable
- No Parity Color
- Clean up with Water
- Lead pigment free

SUGG. RETAIL \$7.73 GAL.



HURRY! BUY NOW!



SALE PRICE 6.88 Gallon

- Mildew, Fume Resistant
- Self-Cleaning Sunfast Colors
- Stay clean and Bright
- Premium Quality
- Lead pigment free

SUGG. RETAIL \$9.25 GAL.

CLIMATE PROVED  
For interior exterior wood or galvanized metal. Fast drying. Easy to apply. Practically odorless.

High performance paint formulated by professionals

FURNACE FILTERS 2.99 FOR

LARGE STOCK TRAILER SUPPLIES  
2x4's 1x6's  
4x4's 1x4's

Deluxe PAN and ROLLER SET  
REG. \$4.59 Now... \$1.00 OFF

PAINT BRUSH \$1.00 OFF

HIGGINBOTHAM-BARTLETT CO. FOR QUALITY AND PRICE!

Large Selection PRE-FINISH PANELING  
PRICES AS LOW AS \$3.29

UNION BRASS MARK II 8 INCH SINK FAUCET \$9.99 each

60-75-100 WATT BULBS \$6.99

HEAT LAMPS each 99

COTTON TRAILER ENAMEL \$2.99 GREEN 5 GALLON CAN





# DOUBLE GUNN BROS STAMPS

TUES. - WED. - SAT.

THANKS FOR MAKING OUR 43RD ANNIVERSARY CELEBRATION A SUCCESS. WE INVITE YOU TO SHOP WITH US DURING THE SECOND WEEK OF OUR ANNIVERSARY SALE.

Norman & Raymond Renfro

GIANT ALL DAY  
**FAB** 69¢  
 FAMILY SIZE  
**CHEER** \$2.95

MC2  
**BLEACH** 1/2 GAL. 33¢  
 NORTHERN, 1100 SHEETS  
 SINGLE ROLL  
**TISSUE** 2 FOR 33¢

SHURFINE  
**COFFEE** LB. 79¢

FOOD KING OR TENDERCRUST  
**BREAD** 5 FOR 99¢  
**EGGS** LARGE 47¢  
**FRUIT COCKTAIL** 303 4 FOR \$1

INSPECTED BY U.S. DEPARTMENT OF AGRICULTURE  
 USDA GRADE A  
**FRYERS** 29¢  
 LB.

WHOLE FRESH DRESSED

<b>SHORT RIBS</b> LB. 39¢	<b>ROUND STEAK</b> LB. 98¢	<b>LOIN STEAK</b> LB. 98¢	<b>CHUCK STEAK</b> LB. 79¢
------------------------------	-------------------------------	------------------------------	-------------------------------

**HOUSE OF AJAX REFUND OFFER**

Mail proofs of purchase of AJAX products and get up to **\$4.00 CASH REFUND**

SEE STORE DISPLAY FOR DETAILS

## THRIFTWAY PRODUCE

<b>RED DELICIOUS APPLES</b> EXTRA FANCY LB. <b>25¢</b>	<b>YELLOW ONIONS</b> LB. 10¢	<b>CRISP CUCUMBERS</b> LB. 10¢
<b>WASHINGTON BARTLETT PEARS</b> LB. <b>25¢</b>	<b>BELL PEPPERS</b> LB. 23¢	<b>ZUCCHINI SQUASH</b> LB. 23¢
	<b>GREEN ONIONS</b> BUNCH 8¢	

TV Special

**MENNEN'S BABY MAGIC LOTION** 9 oz. **69¢**

**VASELINE INTENSIVE CARE LOTION** 10 oz. **59¢**

**GLEEM II TOOTH-PASTE** 7 oz. **49¢**

**15c OFF LABEL**

**GT. BOX 59¢**

**3c OFF LABEL**

21 oz. CAN **25¢** | 15 oz. CAN **59¢**

DELSEY BATHROOM ASSORTED  
**TISSUE** 4 ROLL PACK **49¢**

DREAM WHIP TOPPING  
 4-oz. BOX **29¢**

6 BOTTLE CARTON  
**DR PEPPER** **49¢**

20c OFF LABEL  
 28 oz. BTL. **49¢**

DOUBLE STAMPS  
 TUESDAY, WEDNESDAY & SATURDAY

SHURFINE  
**SHORTENING** 3 LB. **79¢**

AMERICAN BEAUTY  
**SPAGHETTINI** 12-oz. PKG. **23¢**

4-WAY  
**NASAL SPRAY** 15 CC **79¢**

NABISCO CHIPS  
**POTATO SNACKS** BOX **39¢**

PROTEIN 21  
**HAIR SPRAY** REG. OR EXT. HOLD 13 oz. CAN **\$1.49**

SHURFINE  
**SALAD DRESSING** QT. **49¢**

SHURFINE  
**CATSUP** 14 OZ. **4 FOR \$1**

BETCHA  
**BACON SNACK** 4.5 OZ. **3 FOR \$1**

LEO'S SLICED WHITE  
**TURKEY OR CHICKEN** 3 oz. PKG. **39¢**

MORTON'S FROZEN  
**DINNERS** ASSORTED EXCEPT HAM & BEEF EA. **39¢**

CHIFFON SUN FRESH  
**TOWELS** JUMBO ROLL **35¢**

SHURFINE  
**COFFEE** CAN **79¢**

**BUTTERMILK** CLOVERLAKE **39**

**WHIPPING CREAM** 3 FOR 1

**CHIP & DIP** CLOVERLAKE 3 FOR 1

**MELLORINE** CLOVERLAKE **29**

**FREE SAMPLES OF BUTTERMILK SATURDAY**

MENNEN SPRAY  
**DEODORANT** 3-oz. PLASTIC **79¢**

KLEENEX FACIAL  
**TISSUE** WHITE OR ASSORTED 200% BOXES **3 79¢**

**Maalox**

2-oz. SIZE **139**

**SCHICK Super Chromium INJECTOR** 8s **49**

**the dry look** INTRODUCES After Shampoo Control FOR MEN

- CONTROLS JUST SHAMPOOED HAIR
- CONDITIONS AND ADDS BODY TO HAIR
- KEEPS HAIR LOOKING DRY, LOOKING GREAT
- NON-STICKY - NON-GREASY

4-OUNCE SIZE ONLY **79¢**

**Renfro Bros. THRIFTWAY**

ESTABLISHED IN 1929

Norman And Raymond Renfro

819 East 4th Street Littlefield, Texas

**VALUABLE COUPON**

10c OFF 23701

GENERAL MILLS  
**CHEERIOS** 10-oz. BOX **39¢**

WITH THIS COUPON GOOD ONLY AT THRIFTWAY EXPIRES SEPT. 23, 72

**VALUABLE COUPON**

10c OFF

**SHURFINE COFFEE** **69¢**

**VALUABLE COUPON**

7c OFF NO. 02926

GOLD MEDAL  
**FLOUR** 5-LB. BAG **49¢**

WITH THIS COUPON GOOD ONLY AT THRIFTWAY EXPIRES SEPT. 23, 72





# GROWING WITH AMERICA

It has been our purpose to bring the news to the people the way it actually happens in order to keep our readers accurately informed. We shall always strive to continue this policy. It is a privilege to be able to print the news in a country

where freedom of the press is highly respected and upheld, for only in this environment will the people be able to think for themselves and learn to know their fellow man for the betterment of all. Let us continue to serve you!

# LEADER-NEWS



# M. Langfords Find Old Olton Newspaper

Sanseil  
1927 issue of The  
Enterprise was recently  
found by Mrs. H.M.

L.L. Kyle was  
publisher of the  
Enterprise which was  
founded in 1926. He was the  
husband of Mrs. W.B. Smith Jr.,  
and her husband, are  
residents of Olton.

1927 newspaper  
of the Lamb County  
which was held in  
a high school  
building which was removed  
in 1960.

from the  
auditorium was  
the general  
exhibits and  
of the fair.

## Program Gives

field 4-H Club met  
in the District  
The meeting was  
order by the  
Dean Walden.  
Miller led the motto  
Joe Foley called  
read the minutes  
previous meeting.  
was given by Dan

County Agent,  
introduced the  
County Home  
Agent to the  
Mrs. Lynn  
from Hale County.  
man will work with  
in Lamb County.  
recognized the  
who attended 4-H  
College Station  
They were  
Logsdon, Cory  
and Joe Foley from  
judging team.  
Stamps from the  
Rodney  
record book was  
as outstanding and  
sent to Texas A&M  
in the state record  
book.

announced that the  
county council  
will meet at the  
on Sept. 16. Mrs.  
announced that she  
training workshop  
in food groups  
in November. Dean  
had a letter from  
Demonstration  
Mrs. Lady Clare  
making the club for  
day given to her in  
for her years of  
4-H.

were three new  
present. They were  
Debbie Spencer,  
Spencer.  
Judge G. T. Sides  
program on  
ship. He stressed  
needed to be good  
They are service,  
and loyalty. Judge  
led out the do's and  
good citizenship and  
if the do's are  
of the don'ts will  
of themselves. We  
good leaders or  
others. Being a good  
not a matter of  
law or getting in  
living up to our  
of service,  
and loyalty.  
holders led the 4-H  
and the meeting  
for recreation led  
Ogerty and Mark  
Spencer and Mrs.  
refreshments.

## Farm

to person  
insurance

pay soaring  
and surgical

Farm Hospital/Sur-  
vey can help pay for  
hospital room, the med-  
icine you receive in  
hospital, medicine and  
the operation itself.  
about it.

Farm Mutual  
Insurance Co.  
Chicago, Illinois

Cattle, hogs, sheep and  
poultry, were shown in the  
building used to house the  
school trucks (buses). Harvey  
Maxey had some splendid  
hogs at the show. Maxey won  
first place in "junior cow"  
exhibits, and second place in  
"bacon type hogs". In  
agricultural exhibits Maxey  
won first with cabbage,  
second with hegari and third  
with beans.

Mrs. Maxey displayed the  
"best six dahlias" and won  
third with both her candy and  
layer cake.

Mrs. Marshall Cavett

showed the winning cocks  
comb; Mrs. George Bohner  
the first and second place  
roses and first in candy  
making. Mrs. H.A. Hysinger  
won first in loaf cake making  
and Mrs. C.B. Turner won  
third place in her rose exhibit.

The Enterprise states, "A  
feature of the fair which  
created a great deal of in-  
terest was the baby show.  
Robert Arthur Edwards,  
twenty and one half pounds,  
was the best year-old baby. He  
is the son of Mr. and Mrs.  
Arthur Edwards.

Juanita Fent (Thomas) 20  
pounds, was second. She is the  
daughter of Mr. and Mrs. I.V.  
Fent. Edwards owns a  
machine shop in Olton and  
Mrs. Thomas is employed at  
the Enterprise.

The classified ads are on the  
front page "Three lines, 25  
cents".

Earl Harris carries the mail  
from here to Muleshoe and is  
rendering good service to the  
public. He carries passengers  
and is very helpful to the  
public.

J.W. Dennis carries the mail  
from here to Plainview

leaving at 8 a.m. and arriving  
back about 4 p.m. Dennis  
hauls passengers and  
packages and renders  
splendid service to the  
public. (He was the father of  
Mrs. Louis Hair.)

The price of the Olton En-  
terprise in 1927 was \$1.50 per  
year. Club rates were twice a  
week Plainview Herald and  
Olton Enterprise, \$3.50;  
Pathfinder and Olton En-  
terprise, \$2.10. Ft. Worth Star  
Telegram daily and Sunday,  
\$10.00, Enterprise \$1.50, \$11.50  
value for special club price,  
\$7.70.



**Activities**  
MONDAY, SEPT. 18  
SPADE FHA will sponsor a  
Tupperware party at 3:30  
p.m., in the home economics  
department of the Spade  
school. Everyone is invited to  
attend.

WEDNESDAY, SEPT. 20  
THE OES of Littlefield will  
meet in the Masonic Hall for  
practice for "friendship  
night" at 7:30 p.m.



"I'm telling you, Sam, there's no way we can buy these young kid voters."

# This Advertisement is rated **G** ... recommended for SAVINGS MINDED BUYERS ONLY!



### FROZEN FOODS

1 LB SHURFINE  
**PERCH FILLETS 59¢**

### DISCOUNT PRODUCE

WHITE  
**SPUDS 59¢** 10 LB BAG

PORTALES  
**SWEET POTATOES 10¢** LB

OUR DARLING, CREAM STYLE OR  
WHOLE KERNEL  
**CORN 2 For 35¢** NO. 303 CAN

OUR DARLING  
**SWEET PEAS 2 For 35¢** NO. 303 CAN

BAMA  
**APPLE BUTTER 59¢** 44 OZ

RANCH STYLE  
**BEANS 2 For 35¢** 15 OZ

REYNOLDS  
**ALUMINUM FOIL 29¢** 25 FT.

HUNT'S  
**CATSUP 49¢** 32 OZ

**PAY AND SAVE**  
WITH THIS COUPON  
00-pound Can of  
Maryland Club Coffee  
**79¢**  
Without coupon 89¢  
Cash value 1-20¢ Limit one per customer  
COUPON EXPIRES 10/31/72 COUPON #43

USDA CHOICE BEEF  
**SHOULDER ROAST 79¢** LB

USDA CHOICE BEEF  
**CHUCK ROAST 69¢** LB

USDA CHOICE BEEF  
**SHORT RIBS 49¢** LB  
FINE FOR BAR-B-Q

USDA CHOICE  
ARM SWISS  
**STEAK 83¢** LB

8 OZ  
**LONGHORN CHEESE 49¢**

**CRISCO 59¢**  
3 LB CAN  
With \$5 purchase or more,  
excluding cigarettes.

**TV Special**  
VASELINE INTENSIVE CARE  
**LOTION 59¢**  
10 OZ

**BABY MAGIC 69¢**  
MENNENS  
9 OZ

**TOOTH PASTE 49¢**  
GLEEM  
7 OZ

**SHURFRESH**  
**TenderCrust**

**YOURS FREE.**  
The special new S&H catalog just for fall.



- Use it with your regular S&H Ideabook for the widest choice of gifts ever.
  - 48 pages of exciting new gifts for fall and holiday gift giving.
- GET YOURS TODAY—WHILE THEY LAST!**

**Bar-B-Q-Bar**

CORN DOGS	2-29¢
BARBECUE CHICKEN	\$1.39
BARBECUE BEEF	\$1.09
CHILI	59¢
HOT LINKS	99¢
FRIED CHICKEN	\$1.69
BURRITOS	2-49¢
BEANIE WEINERS	59¢

**PAY & SAVE FOOD STORE**  
2 Convenient Locations 322 E. Delano and 601 E. 10th





GO CLASSIFIED

FOR THE ACTION YOU WANT

Rates on CLASSIFIED ADVERTISING are 10 cents per word 1st insertion (\$1.50 minimum charge) and 6 cents per word 2nd insertion (\$1.00 minimum charge). Blind box ads are \$1.00 additional. CLASSIFIED DISPLAY RATES: \$1.40 per column inch first insertion and additional insertions, \$1.15 per column inch.

Help Wanted

BEAUTY operators needed. Contact Christine Gallini, 385-5424. TF-G
STANLEY HOME products needs two ladies with cars at Littlefield and surrounding towns. \$50 part-time, \$100 full-time weekly. Write or call collect 792-9514 Icia White, 4702-4th. Space 118, Lubbock 79415. 10-12-B

MECHANICS & SALESMEN, farm machinery. World's largest makers of tractors and combines. Call 385-5030. TF-F
MYERS CARPET CO. of Lubbock, is looking for a sales representative for the Littlefield area. It is a good part-time position for a reputable person who is respected in the community. Write or call Ron Myers, 2516 34th, Lubbock. 9-21-M

Wanted

ROOFING, all types. Call for estimates. B. L. Roofing, 246-3525. TF-G
WE DO CUSTOM farm work, shredding, discing, breaking, and listing. Call Bill Davis, Amherst, 246-3483. TF-D
KIND CONSCIENTIOUS lady will care for your elderly or convalescent. MY home, excellent references. 385-3438, 3438. TF-McB

USED FURNITURE wanted. By the piece or house full. Call 385-3714 or 385-5979. TF-Y

WOULD LIKE to buy useable windmill, will tear down and move. Phone 227-3481. Pat Minyard, Box 217, Sudan, Texas 79371. 9-21-M

Miscellaneous

Beauty by Mary Kay For a Complimentary Facial Call: Freddie Duke 385-5064

Venable Music Co.

We have good used horns and band accessories. Complete financing available. 312 Phelps Ave.

I am accepting beginning guitar students. Sign up anytime at Venable Music Co., 312 Phelps Ave. Guitars furnished. Instructor will be Lonnie Venable.

Apts. For Rent

FURNISHED APARTMENT for rent. Bills paid. 385-3365, 600 W. 1st. TF-WI

FOR RENT furnished one and two bedroom apartments. Adults. 385-3886. TF-H

2 bedroom apartment, furnished. Crescent Park Motel. 385-4464. TF-B

APARTMENT for rent, furnished or partly furnished. 701 E. 15th, 385-4155. 7-21-H

LARGE BEDROOM, private entrance and bath. One block from post office. 9-17-D

Rent Or Sale

FOR SALE or rent one, two, three bedroom houses and apartments, some furnished. Small down payment on houses sold, balance paid out like rent. Located all over Littlefield. Call K. Houk, 385-4830 or 385-3492, office. TF-H

FOR RENT or sale: Two or three bedrooms. 385-4674, Ophelia Stone. TF-S

Houses For Sale

FOUR BEDROOM 2 baths, on corner lot, fenced back yard with fruit trees, storm cellar, double garage, storage area on back of lot, double carport on front of house. 385-3067 or 385-4320. TF-McC

Houses For Sale

2 BEDROOM brick, 2 baths, built-ins galore, plumbed for washer and dryer. Immediate possession. 385-3946. 8-31-W

FOR SALE by owner, close in, extra nice modern 3 bedroom house with either 20 or 40 acres of land. Domestic well will furnish water for 4" inch pump. Fred Gerlach, 385-3985. 9-21-G

1223 W. 14th, 3 bedroom, fireplace, fully carpeted, 1 1/2 baths, fenced, 385-3041 after 5. 385-3662 day. TF-C

2 BEDROOM house for sale, 1107 W. 4th. Home after 5:30 p.m. TF-A

FOR SALE by owner, 4 acres, 2 bedroom house, all fenced, with lots of shade and fruit trees. Call 385-5375. TF-S

HOUSE FOR sale, by owner, 119 E. 16th. TF-D

NICE 3 bedroom brick, 2 full baths, carpeted, kitchen with all built-ins, utility room, single garage, fenced back yard. Equity buy or new loan. Chisholm-Wade, 514 Phelps. Phone 5-6017. Curtis Chisholm, res. 5-3425, Roy Wade, res. 5-3790. TF-C

2 BEDROOM, redecorated, new carpet. For sale cheap. 385-3306. TF-G

Real Estate

209 ACRES located one mile west of Littlefield cemetery. \$200.00 per acre cash. Loan available. 48.0 acres cotton with 300 yield, 105 acres feed base with 40 bushel yield. 1972 ASC's payment \$3368.08. Phone Willie Steffy. TF-S

SHOP BUILDING and land for sale. Whittarral, Texas. Call Ralph Wade, 299-4183. 9-17-W

FOR SALE: 157.3 acres with nice home, 1/2 mile south of Spade on pavement. 3 irrigated wells. Phone 233-2541. TF-W

6 LOTS AND BUILDING for sale. End of East 5th and old Lubbock Highway. Mrs. A. L. Hood, 385-5441. TF-H

Land for sale near Anton. Write Buster Molder, Route 2, Box 21B, Kenedy, Texas 78119. TF-M

2 bedroom, living room, kitchen, bath, wall heater, new paneling, new roof, new stucco job, located on West 5th street, will sell at a bargain, house already rented.

50 foot lot on 23rd street, will sell cheap.

75 foot lot across from new hi-school building, can be used for either residence or business, adjoining lot with house, also a trailer hook-up.

One acre near country club on hi-way 385, perfect building site, will sell worth the money. (Equal housing opportunity) ONSTEAD'S REAL ESTATE Littlefield and Plainview

Give Away

4 KITTENS to give away. 1 older cat. Call 385-3991. 9-15-F

Lost & Found

LOST OR STRAYED, 2 Hereford cows, from 4 miles East of Spade, Texas. Call Dick Brantley, 765-8263 or Sam Prather, 762-0676. 9-21-W

STRAYED 16 goats from 1 mile East, 1/2 mile north of Littlefield. Assorted colors and sizes. Call 385-3921 or 385-5343. 9-14-C

Garage Sale

GARAGE SALE, 1117 S. Phelps at rear. Open everyday till we sell out. 9-17-P

HUGE GARAGE SALE - 1417 Reed St. Lots of odds and ends. 9-24-C

GARAGE SALE, Wednesday and Thursday at 124 E. 26th, across by pass. Clothes, dishes and toys. 9-17-P

Dial 385-4481 For Classified

Card Of Thanks

Our heartfelt thanks to all who extended comforting sympathy and help in our recent sorrow. For the beautiful service, floral offerings, and other kindnesses, we are deeply grateful. A. A. GIVENS, WATSELL GIVENS, FRED GIVENS.

We wish to express our appreciation to the many preachers, doctors, nurses, relatives and friends of Audrey Tidwell for their prayers, visitations, cards, food, the beautiful flowers, and the many other considerations of love shown during her recent illness, hospitalization and her passing. May God bless each of you for your kindness. THE TIDWELL FAMILY.

We, the family of Travis Hopper, wish to take this means of expressing our heartfelt thanks to the host of friends who have expressed their sympathy to us in our time of sorrow. To the many who provided food, to those who sent flowers, also those who contributed to other worthy causes we wish to say "Thank You". To those who have been so wonderful to send cards and letters which mean so much to you will always be remembered. To Bob Wear and Mack Greenaway, the ones who provided the beautiful song service, and to all others who rendered services in the memorial service no one will ever know the comfort and strength given to each of us. May God bless each of you. HAZLE, LINDA, BRENDA, AND BRIAN, MRS. W. L. HOPPER, MR. & MRS. TROY HOPPER, MR. & MRS. K. B. HOPPER, MR. & MRS. "SHINE" MILLER.

Personal

SECRET. Lose water weight, body bloat, puffiness, etc., X-Pel Water Pills, only \$3.00 or money back refund. Brittain Pharmacy. 10-1-P

Misc For Sale

2 Bundy clarinets. Call 385-5796 or 385-4753. TF-Mc

FOR SALE, band shoes, size 7 1/2 B. call 385-5784. Perfect condition. 9-21-P

SALE ON TRACTOR cabs. All models. Farm Equipment Company, Littlefield, Texas. TF

8 FOOT CAB-OVER camper, sleeps 4, stove, ice box. Phone 385-5600. 8-17-M

FOR SALE: Special prices on all sizes of good used aluminum pipe, hydrants, valves, tees, etc. We also have new Alcoa, aluminum pipe and wheel move sprinkler system. Before you buy, see STATE LINE IRRIGATION in Littlefield and Muleshoe.

EXTRA SPECIAL DISCOUNT. No gift certificate needed. 10-1972 Model Automatic zig-zag Dressmaker Sewing machines. Button holes, blind hems, fancy patterns, etc. 20 year guarantee. Full price \$29.95 or terms. Free home demonstration, Lubbock Sewing Center, 1913 19th St. 806-762-3126. Call collect. TF-L

WORLD BOOK Encyclopedias, up to date, like new, call 385-4528 or come by 1114 W. 7th. 9-28-T

SHEEP FOR SALE, ram-biolett ewes. Contact 385-3413 or 385-4658. TF-M

WIMPY'S BANDPLAY standing. Registered quarter horses for sale. Glenn and Tommy Batson. Call 385-5131 or 385-3984. 3-30-B

2 office desks, one 4 drawer legal size filing cabinet, one 3 drawer letter size one large storage metal cabinet, one office chair, one new sofa, 2 used chairs, other office supplies to numerous to mention. The office furniture can be seen at Stacy Mason Furniture store.

ONSTEAD'S REAL ESTATE

Bus Services

RENT CONVALESCENT equipment at Brittain Pharmacy. Wheel chairs, crutches, hospital beds, other items. Complete line convalescent needs. TF-B

Bus Services

ALL KINDS ALTERATIONS covered buttons, buttonholes, belts. Mr. and Mrs. G. E. Scifres, 905 E. 8th. St. Phone 385-3971. Former Drive In Cleaners. TF-S

LOST bright carpet colors. restore them with Blue Lustre. Rent electric shampooer \$1. (Nelson's Hardware.)

MATRESSES RENOVATED-all mattress rebuilt. Your present bed springs converted into box springs. New mattresses and box springs for sale. Call Mrs. Claude Steffy at 385-3386 day or night, agent for A&B Mattress Co., Lubbock. TF-A&B

STACY-MASON ANNOUNCES STEAMLINE CARPET CLEANING -Renew your Carpet's Beauty -Removes Deep Down Soil & Grease -Leaves no sticky residue to hasten resoiling, as does the shampoo method. -Fluffs Packed-Down Carpet For Professional Carpet Cleaning with the latest and finest equipment, call Houston Barker at STACY-MASON - 385-4120.

ALLEN ELECTRIC Complete Motor Rewind & Repair. New and used motors. Industrial Trouble Shooting. Phone 385-5222 Nights & Sundays 385-3518 812 E. 9th, Littlefield Charles Wright, Mgr.

CLARA'S BEAUTY SHOP For your beauty needs 1216 Monticello Phone 385-4264 Early & Late appointments

Industrial BEARINGS & BELTS HEADQUARTERS \* Farm Equip. \* Industrial Equip. G & C AUTO SUPPLY 700 E. 4th 385-4437

Shoe Shine 30¢ Johnny Behman is Shining Shoes at Tom's Barber Shop. He welcomes your business.

KIRBY SALES & SERVICE Call 385-3357 For a Free Demonstration On The Kirby Classic 1013 W. 9th

SINGER SEWING Machines SALES & SERVICE We Service Any Make Or Model 20 Years Experience Robison Upholstery & Sewing Machine Center Approved Singer Dealer 308 W. 4th Phone 385-4421

TRUCK SEATS EXCHANGED 15 MINUTE SERVICE McCORMICKS AUTO SUPPLY AND TRIM SHOP PHONE 385-4555 227 MAIN

Autos For Sale 1967 Red Ford Mustang. See Alvin Webb, 823 Lfd. Dr. Call 385-5181. TF-W

CLEANEST USED CARS in town. Marcom Olds-Cadillac, 8th and Hiway 385, 385-5171, Littlefield. TF-M

FOR SALE, 1969 4-door, hardtop Chrysler New Yorker, Apache tent trailer, 1969 Willis Jeep, campsite camper shell, 36 inches. If interested call 227-3531.

Autos For Sale

1966 CHEV. IMP. 4 door, all power. Air, auto, V-8, excellent condition. See at Misc. Shop or contact Joe Young. TF-Y

71 VW Super Beetle. Excellent condition. Week days 605 W. Delano. Will take book price.

1971 Honda 70 Trail Bike, excellent condition. Call 385-5429. TF-G

1961 Falcon, excellent mechanical condition, nearly new tires. Joe B. Markham, 227-4112, Sudan. 9-17-P

1966 3/4 ton International truck, steke bed 1 used Gleaner-Baldwin combine 1 1967 3/4 ton Dodge pickup 6 500 BBL Storage Tanks See T.L. Timmons, State Line Irrigation, Littlefield.

Used Cars from a 'New Car Dealer' Mitchell-Ford, Inc. AND MERCURY Main Office 525-525 Phone Used Units And Body Shop Hill Ave. And Delano Phone All Offices 385-5184 A Good Place To Do Business!

1971 Ford F-100 Styleside long wide box, Ranger XLT, red and white color. Power and air conditioning, other extras including extra gas tank. Don't miss this one! \$2995.

1970 Mercury Marquis 4 door, pillared hardtop. Power and air. Light green with green vinyl roof. One owner and nice. \$2995.

1971 Ford Galaxie 500, 4 Dr. Hardtop, V-8 automatic, Power and air white color trim with dark brown vinyl roof with ginger cloth and vinyl trim. Come and see for yourself. Reduced to \$2695.

1970 Chevy Impala, 4 door, hardtop. Power and air. Beautiful blue with white vinyl roof and blue trim. A real eye catcher. \$2395.

1970 Ford Ranch Wagon station wagon. Power and air. Light blue with blue trim. A lot of car for only \$1995.

1967 Ford pickup, V8, standard, short wide box. Beige color. \$995.

1966 Ford Fairlane 500, 4 door sedan, power and air. Turquoise and white. Ask to see this one if not on the lot. Clean and only \$895.

1966 Ford Fairlane 500, 2 door. Hardtop, standard transmission, 6 cyl., new blue and white paint. Sporty and only \$695.

1965 Mercury, 4 Dr. Hardtop, power and air, turquoise color. \$595.

1963 Valiant, 4 door, 6 cyl., automatic, air conditioning. White color. \$495.

TAKE ADVANTAGE OF A REAL BARGAIN NOW Mitchell Ford, Inc.

Fieldton News Mrs. Ray Muller 262-4203

MR. AND MRS. Al Squires of Odessa spent the weekend with her mother, Mrs. R. O. McCown and her sister, Mr. and Mrs. Pat Briggs. VISITING WITH Mrs. R. O. McCown Saturday afternoon were Mr. and Mrs. Dick McCown and Mrs. Minnie Ball of Floydada.

MR. AND MRS. Ray Muller, Roger and Michael spent the weekend visiting with her sister, Mr. and Mrs. Wilbur Hayse and family of Big Springs.

WMU MET Monday afternoon at the Fieldton Baptist Church for Bible study. It was led by Mrs. Earl Phelan. Others present were Mrs. Royce Goyno, Mrs. Jess Ramsey and Mrs. Ray Muller. MRS. A. L. SWAGERTY of Fletcher, Okla. spent the weekend with Mr. and Mrs. Don Joyner. Rev. Swagerty was holding a revival at Anton.

ANTON MRS. C. D. NELSON 997-4261 MR. AND MRS. Tom Pritchard, Mr. and Mrs. Ray Hulen, Cricket Fomby and Weldon Hudson all of Hamlin, Texas were weekend visitors in the home of Mr. and Mrs. Reese Pritchard. CAMPAIGNING for seventh grade student council representatives began Tuesday and Wednesday. Running for the two positions are: Brenda Bishop, Blake Cate, Amy Cranfill, Sherri Dutton, Deva Goen, James Golden, Seve Green, Cecile Herrin, Ray Stone and Demaris Walthall. PAM BELL is back home with her family after spending the summer in Oregon and Washington. She trained to be a telephone operator and is looking for a job. PHILLIP BOTELLO is attending South Plains College to become a social worker. In intramural sports he is participating in soccer. He has a part-time job at the Levelland Community Center. BLANCA FLORES is working in Clovis, N.M. MARK GRACE attends Eastern New Mexico State. His major is business and he works six hours a week in the Business Administration department. JEFF HOBGOOD is in Texas Tech. He is majoring in Pre Med. He lives in the College Inn and plays golf. LARRY CASTRO attends South Plains College and is taking a course in refrigeration and heating. He works part time at Harris and Thrush in Lubbock. DIANE DAVIS, now Mrs. Larry Harrell is living in Littlefield. DONNIE DAVIS is working at Highway 84 Conoco and plans to attend Ryder Tech in Dallas next fall. CAROLYN HODGES attended summer school at South Plains College and has enrolled at West Texas State University this fall. She is majoring in computer science. ALAN JAMES is a freshman at South Plains College majoring in Art Economics. MARIS MARTINEZ is working part time taking care of Mr. and Mrs. H.B. Newton. Santos Medrano is confined at home until January with a broken arm and leg as a result of an accident when a tractor fell on him. Sandi Miller is studying to be a nurse in Lubbock. JAN MILLER is attending South Plains College. She received the Carolyn Grundy scholarship. ELISHA THOMAS of South Texas Junior College, Houston, He is majoring in Data processing. BILL WALTHALL is in Texas Tech majoring in math and minoring in mathematics. ROGER WEBB is attending Texas Tech. LEONARD REED is attending Texas Tech. RUBEN RENDON is working in Lubbock. SANIE SYNATZKE is a freshman at West Texas State University majoring in computer technology. She plays the clarinet and is a member of the West Texas Band. FLORIAN WILLIAMS of Houston and is attending Texas Junior College majoring in data processing. QUINN WILLIAMS is working in Oklahoma City. LEROY MEDLOCK is attending OIC in Oklahoma City. He plans to become a retail salesman. TERRY BELCHER is attending Wayland College on a four year scholarship he was awarded. He is majoring in administration and is a basketball player.

FARM EQUIPMENT AUCTION TUESDAY, SEPTEMBER 26, 1972 SALE TIME: 10:00 A.M. LOCATED: From Littlefield, Texas 3 miles East on Highway 54, then 1 1/2 miles North - w to Spade, Texas, 7 miles West on Highway 54, then 1 1/2 miles North. CEPHAS GLOVER OWNER I am moving from this part of the State and will sell the following at Public Auction: TRACTORS - COMBINE - STRIPPER - 1971 John Deere 420 Tractor - Diesel 11.7 - 18.44 Hours - Dual Reverses (App. 1400 Hours) 1968 John Deere 40 Combine - 14 Ft. Header - Pickup Seat - Cab - Var. Sp. Rev. - Big Rubber - L.P.G. 1964 John Deere Tractor - L.P.G. with Int. No. 21 Stripper & Trangle Basket Mower FARM MACHINERY - 1-1000 John Deere 500 Tractor 2-1968 John Deere 500 Tractor 3-1968 John Deere 500 Tractor 4-1968 John Deere 500 Tractor 5-1968 John Deere 500 Tractor 6-1968 John Deere 500 Tractor 7-1968 John Deere 500 Tractor 8-1968 John Deere 500 Tractor 9-1968 John Deere 500 Tractor 10-1968 John Deere 500 Tractor 11-1968 John Deere 500 Tractor 12-1968 John Deere 500 Tractor 13-1968 John Deere 500 Tractor 14-1968 John Deere 500 Tractor 15-1968 John Deere 500 Tractor 16-1968 John Deere 500 Tractor 17-1968 John Deere 500 Tractor 18-1968 John Deere 500 Tractor 19-1968 John Deere 500 Tractor 20-1968 John Deere 500 Tractor 21-1968 John Deere 500 Tractor 22-1968 John Deere 500 Tractor 23-1968 John Deere 500 Tractor 24-1968 John Deere 500 Tractor 25-1968 John Deere 500 Tractor 26-1968 John Deere 500 Tractor 27-1968 John Deere 500 Tractor 28-1968 John Deere 500 Tractor 29-1968 John Deere 500 Tractor 30-1968 John Deere 500 Tractor 31-1968 John Deere 500 Tractor 32-1968 John Deere 500 Tractor 33-1968 John Deere 500 Tractor 34-1968 John Deere 500 Tractor 35-1968 John Deere 500 Tractor 36-1968 John Deere 500 Tractor 37-1968 John Deere 500 Tractor 38-1968 John Deere 500 Tractor 39-1968 John Deere 500 Tractor 40-1968 John Deere 500 Tractor 41-1968 John Deere 500 Tractor 42-1968 John Deere 500 Tractor 43-1968 John Deere 500 Tractor 44-1968 John Deere 500 Tractor 45-1968 John Deere 500 Tractor 46-1968 John Deere 500 Tractor 47-1968 John Deere 500 Tractor 48-1968 John Deere 500 Tractor 49-1968 John Deere 500 Tractor 50-1968 John Deere 500 Tractor 51-1968 John Deere 500 Tractor 52-1968 John Deere 500 Tractor 53-1968 John Deere 500 Tractor 54-1968 John Deere 500 Tractor 55-1968 John Deere 500 Tractor 56-1968 John Deere 500 Tractor 57-1968 John Deere 500 Tractor 58-1968 John Deere 500 Tractor 59-1968 John Deere 500 Tractor 60-1968 John Deere 500 Tractor 61-1968 John Deere 500 Tractor 62-1968 John Deere 500 Tractor 63-1968 John Deere 500 Tractor 64-1968 John Deere 500 Tractor 65-1968 John Deere 500 Tractor 66-1968 John Deere 500 Tractor 67-1968 John Deere 500 Tractor 68-1968 John Deere 500 Tractor 69-1968 John Deere 500 Tractor 70-1968 John Deere 500 Tractor 71-1968 John Deere 500 Tractor 72-1968 John Deere 500 Tractor 73-1968 John Deere 500 Tractor 74-1968 John Deere 500 Tractor 75-1968 John Deere 500 Tractor 76-1968 John Deere 500 Tractor 77-1968 John Deere 500 Tractor 78-1968 John Deere 500 Tractor 79-1968 John Deere 500 Tractor 80-1968 John Deere 500 Tractor 81-1968 John Deere 500 Tractor 82-1968 John Deere 500 Tractor 83-1968 John Deere 500 Tractor 84-1968 John Deere 500 Tractor 85-1968 John Deere 500 Tractor 86-1968 John Deere 500 Tractor 87-1968 John Deere 500 Tractor 88-1968 John Deere 500 Tractor 89-1968 John Deere 500 Tractor 90-1968 John Deere 500 Tractor 91-1968 John Deere 500 Tractor 92-1968 John Deere 500 Tractor 93-1968 John Deere 500 Tractor 94-1968 John Deere 500 Tractor 95-1968 John Deere 500 Tractor 96-1968 John Deere 500 Tractor 97-1968 John Deere 500 Tractor 98-1968 John Deere 500 Tractor 99-1968 John Deere 500 Tractor 100-1968 John Deere 500 Tractor 101-1968 John Deere 500 Tractor 102-1968 John Deere 500 Tractor 103-1968 John Deere 500 Tractor 104-1968 John Deere 500 Tractor 105-1968 John Deere 500 Tractor 106-1968 John Deere 500 Tractor 107-1968 John Deere 500 Tractor 108-1968 John Deere 500 Tractor 109-1968 John Deere 500 Tractor 110-1968 John Deere 500 Tractor 111-1968 John Deere 500 Tractor 112-1968 John Deere 500 Tractor 113-1968 John Deere 500 Tractor 114-1968 John Deere 500 Tractor 115-1968 John Deere 500 Tractor 116-1968 John Deere 500 Tractor 117-1968 John Deere 500 Tractor 118-1968 John Deere 500 Tractor 119-1968 John Deere 500 Tractor 120-1968 John Deere 500 Tractor 121-1968 John Deere 500 Tractor 122-1968 John Deere 500 Tractor 123-1968 John Deere 500 Tractor 124-1968 John Deere 500 Tractor 125-1968 John Deere 500 Tractor 126-1968 John Deere 500 Tractor 127-1968 John Deere 500 Tractor 128-1968 John Deere 500 Tractor 129-1968 John Deere 500 Tractor 130-1968 John Deere 500 Tractor 131-1968 John Deere 500 Tractor 132-1968 John Deere 500 Tractor 133-1968 John Deere 500 Tractor 134-1968 John Deere 500 Tractor 135-1968 John Deere 500 Tractor 136-1968 John Deere 500 Tractor 137-1968 John Deere 500 Tractor 138-1968 John Deere 500 Tractor 139-1968 John Deere 500 Tractor 140-1968 John Deere 500 Tractor 141-1968 John Deere 500 Tractor 142-1968 John Deere 500 Tractor 143-1968 John Deere 500 Tractor 144-1968 John Deere 500 Tractor 145-1968 John Deere 500 Tractor 146-1968 John Deere 500 Tractor 147-1968 John Deere 500 Tractor 148-1968 John Deere 500 Tractor 149-1968 John Deere 500 Tractor 150-1968 John Deere 500 Tractor 151-1968 John Deere 500 Tractor 152-1968 John Deere 500 Tractor 153-1968 John Deere 500 Tractor 154-1968 John Deere 500 Tractor 155-1968 John Deere 500 Tractor 156-1968 John Deere 500 Tractor 157-1968 John Deere 500 Tractor 158-1968 John Deere 500 Tractor 159-1968 John Deere 500 Tractor 160-1968 John Deere 500 Tractor 161-1968 John Deere 500 Tractor 162-1968 John Deere 500 Tractor 163-1968 John Deere 500 Tractor 164-1968 John Deere 500 Tractor 165-1968 John Deere 500 Tractor 166-1968 John Deere 500 Tractor 167-1968 John Deere 500 Tractor 168-1968 John Deere 500 Tractor 169-1968 John Deere 500 Tractor 170-1968 John Deere 500 Tractor 171-1968 John Deere 500 Tractor 172-1968 John Deere 500 Tractor 173-1968 John Deere 500 Tractor 174-1968 John Deere 500 Tractor 175-1968 John Deere 500 Tractor 176-1968 John Deere 500 Tractor 177-1968 John Deere 500 Tractor 178-1968 John Deere 500 Tractor 179-1968 John Deere 500 Tractor 180-1968 John Deere 500 Tractor 181-1968 John Deere 500 Tractor 182-1968 John Deere 500 Tractor 183-1968 John Deere 500 Tractor 184-1968 John



**GIBSON'S DISCOUNT CENTER**  
WHERE YOU ALWAYS BUY THE BEST FOR LESS

**STORE HOURS:**  
Mon. Thru Thurs.  
9 A.M. to 6 P.M.  
Friday and Sat.  
9 A.M. to 8 P.M.  
Sunday  
1 P.M. to 6 P.M.

311 East 8th Street, Littlefield, Texas

**THRIFTY BUYS**

**LADIES**  
**Brushed Tricot**  
**LONG GOWN**  
Styled by MISTRA®



Hand wash -  
Drip dry.  
Do not twist.  
Use cool iron  
on reverse side.

80%  
Acetate  
20%  
Nylon

S-M-L  
ASS'T. COLORS  
W/CONTRASTING  
TOP & BOTTOM  
GIBSON'S  
SPECIAL  
**\$3.99**

**STABLE RADIO**  
STATE  
ORS, GOLDEN  
SIS DESIGN  
15.97  
ON'S  
AL

**\$11.88**

**10 INCH SKILLET**  
BY WEST BEND  
AVACADO, FLAME, HARVEST GOLD  
FIRED-ON, NO-STICK  
3.95 RETAIL  
GIBSON'S  
SPECIAL

**\$2.27**

**BED PILLOWS**  
SHREDDED FOAM  
FILLING  
PRINTED COTTON COVERS  
BRIGHT FLOWER COLORS  
REG. 99¢  
GIBSON'S  
SPECIAL

**77¢**

**STUDIO WALL PLAQUES**  
FOR HALL, BATH, KITCHEN  
COMPLETE SETS FOR  
ANY DECOR -  
REG. 99¢  
GIBSON'S  
SPECIAL

**88¢**

**COOKING MAGIC BOIL-IN BAGS**  
10 PER PKG  
8"x10" BAGS  
FOR ROASTING,  
FREEZING, BOILING  
REG. 49¢  
GIBSON'S  
SPECIAL

**2 FOR 66¢**

**LOOK OF NATURE, FOAM IN PERMANENT HAIR COLORING**  
BY TONI  
11 SHADES TO CHOOSE FROM  
REG. 2.24  
GIBSON'S  
SPECIAL

**\$1.88**

**MEN'S, PLAID WESTERN JACKETS**  
S-M-L-XL, 50% WOOL -  
50% COTTON AND NYLON  
FABRIC' ASS'T. COLORS  
GIBSON'S SPECIAL

**\$5.99**

**FOOTBALL**  
SPECIAL SIZE  
EIGHT  
REG. 5.29  
ON'S  
SPECIAL

**3.88**

NO. RRB-S

**SHELL NO-PEST STRIP**  
4 MO. PROTECTION  
FROM FLIES,  
MOSQUITOS, ETC.  
NEW IMPROVED  
FORMULA  
REG. 1.69

**99¢**

GIBSON'S SPECIAL

**7 PIECE PLASTIC SALAD SET**  
TEXTURED FINISH  
4 QT MIXING BOWL,  
4 SERVING BOWLS,  
SPOON & FORK TOSSER  
REG. 3.19  
GIBSON'S  
SPECIAL

**\$2.66**

**LADIES, SNUG TRED HOUSE SHOES**  
SIZE 5-9  
ASS'T. COLORS & STYLES  
FOAM SOLE  
REG. 1.99  
GIBSON'S  
SPECIAL

**\$1.47**

**MAIL BOX**  
18 GA. METAL  
ER, BLUE, BLACK  
4.99  
ON'S  
SPECIAL

**\$3.44**

NO. 8000

**LILT HOME PERMANENT KIT**  
GENTLE, REG. SUPER  
OR MILK WAVE  
COMPLETE APPLICATIONS  
REG. 1.59  
GIBSON'S  
SPECIAL

**\$1.17**

**1 GAL. GLASS PITCHER**  
BY ANCHOR HOCKING  
CLEAR, GREEN, BLUE,  
GOLD - POUR SPOUT  
GIBSON'S SPECIAL

**88¢**

**LADIES PANTY HOSE**  
ONE SIZE FITS ALL  
SHEER STRETCH  
3 SHADES, REG. 49¢  
GIBSON'S  
SPECIAL

**2 FOR 77¢**

NO. 964

**PAMPERS 30'S**  
MORE ABSORBANT  
ON'S SPECIAL

**9¢**

**HEAD & SHOULDERS SHAMPOO**  
6 1/2 OZ SIZE  
HELPS CONTROL  
DANDRUFF FLAKING  
GIBSON'S  
SPECIAL

**99¢**

**SILENCE IS GOLDEN COUGH FORMULA**  
PURE HONEY & NATURAL LEMON  
3 OZ SIZE  
REG. 99¢  
GIBSON'S  
SPECIAL

**77¢**

**SUN COUNTRY AIR FRESHNER**  
4 NEW FRAGRANCES  
9 OZ SIZE  
REG. 66¢  
GIBSON'S SPECIAL

**44¢**

**WAX-JARS**  
GLAZED CONTAINER  
RETAIL  
ON'S SPECIAL

**6¢**

**ULTRA BAN 5000 SPRAY DEODORANT**  
ANTI-PRESPIRANT FORMULA  
FORMULA  
5 OZ SIZE  
GIBSON'S  
SPECIAL

**77¢**

**KOTIQUE FEMININE DEODORANT SPRAY**  
"THE GENTLE FEMININE SPRAY"  
REG. 1.36  
GIBSON'S  
SPECIAL

**99¢**

**NORWICH ASPIRIN**  
5 GR. TABLETS  
100 COUNT BOTTLE  
69¢ RETAIL  
GIBSON'S  
SPECIAL

**33¢**

**ANTENNA LEAD-IN WIRE**  
300 OHM  
STRIP PROCESSED WIRE  
75 FT COIL  
GIBSON'S  
SPECIAL

**\$1.59**

**LISTERINE**  
24 OZ SIZE, KILLS  
GERMS BY MILLIONS  
ON CONTACT  
REG. 1.35  
GIBSON'S  
SPECIAL

**97¢**

**DICKIE, TOP HAND BOOT JEANS**  
HOUNDSTOOTH CHECKING  
BLUE, BLACK, BROWN  
SIZE 30-38  
PERM PRESS  
8.00 RETAIL  
GIBSON'S  
SPECIAL

**\$5.47**

**12 GAL. HEAVY DUTY PLASTIC GARBAGE CAN**  
W/WIRE HANDLES,  
SNAP-ON LIDS  
REG. 1.39  
GIBSON'S  
SPECIAL

**99¢**



# FOOTBALL CONTEST

Enter Our Contest Each Week  
Nothing To Buy - Just Pick Winners

It's so easy. . .  
Anyone can enter!  
Read the rules. . .  
Start Winning  
**RULES  
OF THE CONTEST:**

All you have to do to be eligible for the weekly cash prizes is complete the form below and turn it in to the Leader-News office. One game is listed in each advertisement. Pick the winner and insert the name of that team in the OFFICIAL ENTRY BLANK below. Then in the "Tie Breaker" section, put the scores you believe each of the teams will make. Weekly judging will be based on the total number guessed correctly. In case of a tie, the tie-breaker will be used to determine the top winners. Decision of the Leader-News scoring judges will be final.

To be eligible for the 2 free tickets to the New Year's Game at the COTTON BOWL, the total number of correct guesses will be totaled through the season.

Entry forms must be in the Leader-News office, 313 West 4th Street, no later than 5 p.m. Friday. Forms mailed to Entry forms must be in the Leader-News office, 313 West 4th Street, no later than 5 p.m. Friday. Forms mailed to the Leader-News, P.O. Box 72, must be postmarked Friday. All late entries will be voided by the judges.

LIMIT - One entry per contestant per week.

BE SURE to complete the forms by PRINTING plainly your name and complete address. Contest winners will be announced in each Thursday's issue of the Leader-News.

**Win Cash Prizes  
Each Week**

FIRST PLACE PRIZE

**\$5**

SECOND PLACE PRIZE

**\$3**

THIRD PLACE PRIZE

**\$2**

**GRAND PRIZE**

2 TICKETS TO THE  
**Cotton Bowl**  
NEW YEAR'S GAME

Plus \$25.00 Expense Money



## LITTLEFIELD DELINTING CO.

We Sell Cotton Seeds

Game No. 1  
Anton vs. Sudan

Arthur Summers Phone 385-4533 Spade Highway

## Findley's Jewelry

"Known By The Quality  
We Keep"

Game No. 2  
Dimmitt vs. Springlake-Earth

\* BULOVA \* LONGINES \* WITTMANER WATCHES  
\* GORHAM STERLING \* FOSTORIA CRYSTAL \* PICKARD CHINA

## MARCUM Olds, Cadillac, Pontiac

Game No. 3  
Union vs. Bula

801 Hall Ave. Phone 385-5171

## OFFICIAL ENTRY BLANK

Lamb County Leader-News Football Contest  
Week No. 2

Game No.	Winner
1	
2	
3	
4	
5	
6	
7	
8	
9	
10	
11	
12	
13	
14	
15	
16	

### TIE BREAKER

Dallas Cowboys \_\_\_\_\_ New York \_\_\_\_\_  
Farwell \_\_\_\_\_ Plains \_\_\_\_\_  
Name \_\_\_\_\_  
Address \_\_\_\_\_

## Ernest Mills Cotton Co.

RARE COINS & COIN SUPPLIES

Game No. 4  
Nazereth vs. Amherst

823-B Lfd. Dr. 806-385-5178

## Shook Tire Co.

14 STORES IN 13 WEST TEXAS CITIES

Game No. 5  
New Mexico Univ. vs. Texas Tech

1028 East 9th Phone 385-4405

## LITTLEFIELD SEED & DELINTING

"Home Of Fine Cotton Seeds"

Game No. 6  
Lubbock Christian vs. Ropes

Clovis Highway Phone 385-3680

## PRESCRIPTION SHOP

PHONE 385-4491

Game No. 7  
Slaton vs. Littlefield

401 WEST 6TH

FINANCING TEXAS AGRICULTURE

FOR OVER  35 YEARS

Game No. 8  
Fresno State vs. New Mexico State

## Lamb County Farmers Co-op Gin

Game No. 10  
THE BRICK GIN  
Miami vs. Univ. of Texas

1230 E 9th 385-4552

## Armes Chevrolet Co.

Game No. 11  
Colorado State vs. West Texas State

New And Used Cars,  
Trucks, Pickups

610 East 4th Phone 385-4437

## PRATT'S JEWELRY & GIFTS

Game No. 12  
GIFT GALLERY HEADQUARTERS  
Wilson vs. Sundown

DIAMONDS LOOSE AND MOUNTED WATCHES BY  
SEIKO, VANTAGE, HAMILTON, MIDO, ELGIN, BULOVA

## JIM JONES

AGENT

Game No. 13  
Olton vs. Lockney

LITTLEFIELD Askew Conoco Jim's Conoco Jones Conoco S&J Service Parts	AMHERST Joe Miller Bill Lightsey HART CAMP V.L. Foster	BULA Dale Middlebrooks PEP Pap Gro. & Service
--	--	--

## DAIRY MART

YOUR HOST FOR MEALS AND SNACKS

Game No. 14  
Okla. State vs. Univ. of Ark.

Phone 385-5022  
1020 West 10th

## Littlefield Farmers Coop Gins & Elevators

Eastern New Mexico vs. N.W. State

Game No. 15  
"OWNED BY THOSE WE SERVE"

## TEXACO INC.

GENE RATLIFF, Consignee

Game No. 16  
Spur vs. Cooper

Joy Parker Texaco  
Littlefield  
Crain Texaco  
Amherst

Ken Howard  
6th & Hall  
Lfd. Service Center  
385 & 84 Hwy



# TELEVISION SCHEDULE

11 KCBD-TV	13 KLBK-TV	28 KSEL-TV	34 KMXN-TV
<b>SUNDAY - 11</b> 7:58 Weather, Sports 8:00 Wood Family 8:05 Mark 8:10 World of Discovery 8:15 Together 8:20 Time Gospel Hour 8:25 The Ministers 8:30 Christian Church 8:35 Heart 8:40 Oklahoma at 8:45 Dallas 8:50 News at Kansas City 8:55 Disney World of Disney 9:00 Mystery 9:05 The Gallery 9:10 The Nashville Music 9:15 News at 9 9:20 Lock 9:25 News, Blanchard 9:30 News, Sports 9:35 Off	<b>SUNDAY - 13</b> 7:58 Sign On 8:00 The Archies 8:30 Harlem Globetrotters 9:00 Bible Answers 9:30 Gambling Football 10:30 Face The Nation 11:00 This Is The Life 11:30 Inquiry 12:00 Death Valley Days 12:30 Football: Philadelphia at Dallas 4:00 Sentry Insurance Special 4:30 Animal World 5:00 Convention Coverage 5:00 Channel 13 News 6:30 "Anna and The King" 7:00 MASH 7:30 Ponderosa 8:30 Mannix 9:30 Young Dr. Kildaire 10:00 Channel 13 News 10:15 News at Dan Rather 10:30 "Chad Hanna" 12:05 Sign Off	<b>SUNDAY - 28</b> 8:00 Encounter 8:30 Streams of Faith 9:00 Curiosity Shop 10:00 Bullwinkle 10:30 The Christophers 10:45 The First Baptist Church 11:45 Film Feature 12:00 Mood Science Film 12:30 Issues & Answers 1:00 College Football 1:45 Navy Film 2:30 Favorite Story 3:00 Science Fiction Theater 3:30 A Storm, A Strife 4:00 Insight 4:30 Where It Hurts 5:00 Let The Bible Speak 5:30 Untamed World 6:00 Stand Up and Cheer 6:30 Texas Tech Football 7:00 The FBI 8:00 Movie: "Goldfinger" 10:15 Eyewitness News 10:45 "His Excellency" 12:15 Sign Off	<b>SUNDAY - 34</b> 1:30 Noches Tapatis 2:00 Pepe Busto Show 3:30 Toro's De Espana 4:30 Cine de los Cuatro 6:30 Carrusel Mexicano 7:30 TV Musical Osmar 8:00 Conoce Su Biblia 9:00 El Gran Teatro 10:00 Luis Howsley West Texas Outdoorsman
<b>MONDAY - 11</b> 7:00 News Show 7:30 News Show 8:00 News Show 8:30 News Show 9:00 News Show 9:30 News Show 10:00 News Show 10:30 News Show 11:00 News Show 11:30 News Show 12:00 News Show 12:30 News Show 1:00 News Show 1:30 News Show 2:00 News Show 2:30 News Show 3:00 News Show 3:30 News Show 4:00 News Show 4:30 News Show 5:00 News Show 5:30 News Show 6:00 News Show 6:30 News Show 7:00 News Show 7:30 News Show 8:00 News Show 8:30 News Show 9:00 News Show 9:30 News Show 10:00 News Show 10:30 News Show 11:00 News Show 11:30 News Show 12:00 News Show 12:30 News Show	<b>MONDAY - 13</b> 6:29 Sign On 6:30 Farm and Ranch News 7:00 News at 7 8:00 Captain Kangaroo 9:00 The Lucy Show 9:30 What Every Woman Wants To Know 10:00 Family Affair 10:30 Love of Life 11:00 Where The Heart Is 11:25 Midday News 11:30 Search For Tomorrow 12:00 Channel 13 News 12:30 As The World Turns 1:00 Love & Nancy Splendor 1:30 Guiding Light 2:00 Secret Service 2:30 Edge of Night 3:00 Matinee Theatre 4:30 My Three Sons 5:00 Gomer Pyle 5:30 Evening News 6:00 Channel 13 News 6:15 Channel 13 Weather 6:30 Channel 13 Sports 6:30 Bridget Loves Bernie 7:00 Gunsmoke 8:00 Here's Lucy 8:30 Doris Day Show 9:00 Bill Cosby Show 9:30 Channel 13 News 10:30 "The World, The Flesh, and The Devil" 12:30 Sign Off	<b>MONDAY - 28</b> 8:00 Bob Etheredge 8:30 Movie 10:00 Jack LaLaine 10:30 Bewitched 11:00 Password 11:30 Split Second 12:00 Eyewitness News 12:15 Bernie Howard Show 12:30 Let's Make A Deal 1:00 Newlywed Game 1:30 The Dating Game 2:00 General Hospital 2:30 One Life to Live 3:00 Love American Style 3:30 All My Children 4:00 Drawn In Stuff 4:10 Comedy Kapers 4:30 The Flintstones 5:00 Admiral Foghorn 5:25 Sportsclub 5:30 Evening News 6:00 Perry Mason 7:00 The Rookies 8:00 Washington Redskins vs. Minnesota Vikings 10:45 Eyewitness News 11:15 Outer Limits 12:15 Sign Off	<b>MONDAY - 34</b> 6:00 La Satania 6:30 La Sonrisa Del Diablo 7:00 Espectaculo 7:30 La Gata 8:30 Velo De Novia 9:00 El Show de Loco Valdez 10:00 La Cruz de Marisa Cruces
<b>TUESDAY - 11</b> 7:00 News Show 7:30 News Show 8:00 News Show 8:30 News Show 9:00 News Show 9:30 News Show 10:00 News Show 10:30 News Show 11:00 News Show 11:30 News Show 12:00 News Show 12:30 News Show 1:00 News Show 1:30 News Show 2:00 News Show 2:30 News Show 3:00 News Show 3:30 News Show 4:00 News Show 4:30 News Show 5:00 News Show 5:30 News Show 6:00 News Show 6:30 News Show 7:00 News Show 7:30 News Show 8:00 News Show 8:30 News Show 9:00 News Show 9:30 News Show 10:00 News Show 10:30 News Show 11:00 News Show 11:30 News Show 12:00 News Show 12:30 News Show	<b>TUESDAY - 13</b> 6:30 Mary Tyler Moore Show 7:00 Madsen 7:30 Hawaii Five-O 8:00 Movie: "The Woman Hunter" 8:30 R. Vaughn, B. Eden 10:00 Channel 13 News 10:30 "House of Usher" 12:30 Sign Off	<b>TUESDAY - 28</b> 6:00 Perry Mason 7:00 Temperatures Rising 7:30 Movie: "No Place To Run" 8:00 Marcus Welby, M.D. 9:00 Eyewitness News 10:30 Dick Cavett Show 12:00 Sign Off	<b>TUESDAY - 34</b> 6:00 La Satania 6:30 La Sonrisa Del Diablo 7:00 Los Cotorros 7:30 La Gata 8:30 Velo De Novia 9:00 La Recogida 10:00 La Cruz de Marisa Cruces
<b>WEDNESDAY - 11</b> 7:00 News Show 7:30 News Show 8:00 News Show 8:30 News Show 9:00 News Show 9:30 News Show 10:00 News Show 10:30 News Show 11:00 News Show 11:30 News Show 12:00 News Show 12:30 News Show 1:00 News Show 1:30 News Show 2:00 News Show 2:30 News Show 3:00 News Show 3:30 News Show 4:00 News Show 4:30 News Show 5:00 News Show 5:30 News Show 6:00 News Show 6:30 News Show 7:00 News Show 7:30 News Show 8:00 News Show 8:30 News Show 9:00 News Show 9:30 News Show 10:00 News Show 10:30 News Show 11:00 News Show 11:30 News Show 12:00 News Show 12:30 News Show	<b>WEDNESDAY - 13</b> 6:30 Sandy Duncan Show 7:00 Carol Burnett 8:00 Medical Center 9:00 Cannon 10:00 Channel 13 News 10:30 "Kona Coast" 12:30 Sign Off	<b>WEDNESDAY - 28</b> 6:00 Perry Mason 7:00 Paul Lynde Show 7:30 Movie: "Hunts Of The Very Rich" 9:00 Julie Andrews Show 10:00 Eyewitness News 10:30 Dick Cavett Show 12:00 Sign Off	<b>WEDNESDAY - 34</b> 6:00 La Satania 6:30 La Sonrisa Del Diablo 7:00 Viejo Siverguenza 7:30 La Gata 8:30 Velo de Novia 9:00 Fantarria Falcon 9:30 Homenaje 10:00 La Cruz de Marisa Cruces

## TURN OF ROW COMMENTS

EMIL MACHA.

THE WEATHERMAN JUST stated a 20 per cent chance for rain for tonight. That sure does sound good. That means we have an 80 per cent chance that it won't. Even with odds like that seems like we still loose. Oh well, let's hope that the temperature stays about 60 degrees and maybe it won't be quite so bad.

Even being wet as it is, cotton is opening. One thing about this wet weather is that it sure is helping to add pounds to the milo crop.

games are always the toughest.

WONDER IF ANY of you old timers remember when wooden wheels of the old Tin Lizzy began to creak too loudly and all you had to do was to drive it into a puddle of water and let it set for a while to swell the spokes?

ONLY A FEW days are left to register if you want to vote in the general election this year.

WAS VERY HAPPY with the turnout for the Conversational Spanish class. Those of you that did not have an opportunity to register last Monday may do so Monday night at 7 o'clock. There is a possibility that another class will be formed thus giving you a Monday and a Tuesday night class.

THOSE OF YOU who were planning to attend various academic classes here in Littlefield may still be able to. We hope to give a complete report before the next semester begins.

ACCORDING TO the Almanac, this wet weather is supposed to come to an end around the 24th of this month. That's just a few days off.

HARVESTING OF various Lamb County crops is underway. The first load of milo came in Tuesday. Go out east of town and you can see the carrot harvest underway and they have begun combining cantalope and watermelon.

I don't know how many acres of carrots, watermelon and cantalope are in the county, but it seems that the acreage is growing each year.

MANY OF THE farmers have begun sowing wheat and rye for cover crops and winter grazing. Speaking of grazing have you tried to buy a cow lately? They sure are high but a day old calf has an unbelievable price tag. Even hogs have a good price. Figure I lost \$8,000 last week when cows went up a dollar a head and I didn't have a cow to sell.

AMHERST HAD ONE of the biggest celebrations Saturday that they had in years. The unshaven masters of the city unveiled a historical marker dedicated to the city. Learned a lot about our county while working with the people of Amherst in preparation for the dedication.

FRIDAY NIGHT WAS not a night for area football teams. Littlefield dumped Levelland for the only winning team in the county. Bula shared in the spotlight as being the only winning team in the area.

For most teams, things should be a little better as it seems that the first couple of

## South Plains Enrolls 1,786

Final enrollment figures for the 1972-73 fall semester have been released by South Plains College, and the figures show a slight increase over the fall enrollment of last year. Final figures released by Dean of Admissions and Registrar Dr. Charles Sylvester show that 1786 students have signed up for classes which began on August 29.

The figure of 1786 represents an increase of 30 students over last fall when 1756 students enrolled by the end of the twelfth class day.

Of the 1786 students registered, approximately 1100 are out-of-district students (the SPC District includes all of Hockley County and the Whiteface Independent School District) representing dozens of Texas counties, several states, and thirteen foreign nations.

Approximately 980 of the students are freshman, 735 are classified as sophomores, and slightly more than 70 are classified as special students.

Forty-seven international students have registered at SPC for the year, representing 14 nations and a forty percent in increase over last year. Nations represented include: Korea, Japan, Hong Kong, Iran, Kuwait, Pakistan, Lebanon, Thailand, Palestine, Costa Rica, Bolivia, Columbia, Mexico, and Ecuador.



The retina of the human eye contains six million cone-shaped cells to detect fine lines, points and color. More amazingly, it also contains some 115 million rod-shaped cells to help you see at night.



TEXAS SENATOR Jack Hightower will be the speaker at the Earth Masonic Lodge's Past Masters' Night, Thursday, Sept. 21, at 7 p.m. when all master masons are invited to the big barbecue. Senator Hightower is a Worshipful Grand Master.



RESIDENTS, if you have any news, friends visiting in your home or you have been out of town, a son or daughter home from college or service, a birth, wedding, death in your family or someone hospitalized and you would like to have it in the Whitharral news please call me at 299-4267 and I will be glad to include it. I would also appreciate having all the local, school, club and church news.

JACK VICKREY of Port Arthur was in Whitharral over the weekend visiting in the home of his sisters, Mrs. Jo Waters, Mrs. J. L. Daylrymple and Mrs. James Blakely.

MR. AND MRS. T. C. Wade spent a week recently in Juarez, Mexico and Cloudcroft, N.M.

**CARPET buyers shop MYRES HEADQUARTERS**

FOR Bigelow

MONSANTO CARPET PRICED AT \$5.99 & UP INSTALLED

KODEL DU PONT 501 CUMULOFT NYLON

FREE CARPET ESTIMATE IN YOUR HOME

**MYRES CARPET SPECIALTY SHOP**

2516 34TH ST. PH. 792-3331

FREE CARPET ESTIMATES AND SAMPLE DISPLAY IN YOUR HOME

CALL 385-5242 OR LUBBOCK COLLECT

JUST ONE BUTTON DOES IT!

**INSTA-MATIC.**

COLOR TUNING BY **MOTOROLA**

**PAT'S**

\$498.88

TV reception simulated

THURSDAY - 11	THURSDAY - 13	THURSDAY - 28	THURSDAY - 34
<b>THURSDAY - 11</b> 6:00 Dick Van Dyke Show 7:00 The Waltons 8:00 Movie: "The Professionals" 9:00 Burt Lancaster 10:30 Channel 13 News 10:50 "The Curse of Frankenstein" 12:50 Sign Off	<b>THURSDAY - 13</b> 6:30 Perry Mason 7:00 Mod Squad 8:00 The Men 9:00 Owen Marshall 10:00 Eyewitness News 10:30 Dick Cavett Show 12:00 Sign Off	<b>THURSDAY - 28</b> 6:00 Perry Mason 7:00 The Brady Kids 7:30 Partridge Family 8:00 Room 222 8:30 The Odd Couple 9:00 Love American Style 10:00 Eyewitness News 10:30 Dick Cavett Show 12:00 Sign Off	<b>THURSDAY - 34</b> 6:00 La Satania 6:30 La Sonrisa Del Diablo 7:00 Estrellas Musicales 7:30 La Gata 8:30 Velo De Novia 9:00 Fantarria Falcon 9:30 Homenaje 10:00 La Cruz de Marisa Cruces
<b>FRIDAY - 11</b> 6:30 Perry Mason 7:00 The Brady Kids 7:30 Partridge Family 8:00 Room 222 8:30 The Odd Couple 9:00 Love American Style 10:00 Eyewitness News 10:30 Dick Cavett Show 12:00 Sign Off	<b>FRIDAY - 13</b> 6:30 Polloe Surgeon 7:00 Sonny and Cher 8:00 Movie: "Stay Of The Dollars" 8:30 Josie & The Pussycats 10:00 Flintstone Comedy Hour 10:00 Archie 11:30 Pat Albert 12:00 Children's Film Festival 1:00 Soul Train 2:00 Wrestling 3:00 Roller Derby 4:00 Bill Anderson Show 4:30 Crafts With Katy 5:00 American Adventure 5:30 News at 5:30 6:00 Hee Haw 7:00 All In The Family 7:30 UFO 8:30 The Bob Newhart Show 9:00 Mission: Impossible 10:00 Channel 13 News, Weather 10:15 "Capt. From Castle" 10:45 "Frash From Paris" 12:10 Sign Off	<b>FRIDAY - 28</b> 6:00 Perry Mason 7:00 The Brady Kids 7:30 Partridge Family 8:00 Room 222 8:30 The Odd Couple 9:00 Love American Style 10:00 Eyewitness News 10:30 Dick Cavett Show 12:00 Sign Off	<b>FRIDAY - 34</b> 6:00 La Satania 6:30 La Sonrisa Del Diablo 7:00 Teatro Fantastico 7:30 La Gata 8:30 Velo De Novia 9:00 Fantarria Falcon 9:30 Homenaje 10:00 La Cruz de Marisa Cruces
<b>SATURDAY - 11</b> 6:25 Sign On 7:00 Bugs Bunny 7:30 Sabrina 8:00 Amazing Chan 8:30 Scooby Doo Movies 9:30 Josie & The Pussycats 10:00 Flintstone Comedy Hour 10:00 Archie 11:30 Pat Albert 12:00 Children's Film Festival 1:00 Soul Train 2:00 Wrestling 3:00 Roller Derby 4:00 Bill Anderson Show 4:30 Crafts With Katy 5:00 American Adventure 5:30 News at 5:30 6:00 Hee Haw 7:00 All In The Family 7:30 UFO 8:30 The Bob Newhart Show 9:00 Mission: Impossible 10:00 Channel 13 News, Weather 10:15 "Capt. From Castle" 10:45 "Frash From Paris" 12:10 Sign Off	<b>SATURDAY - 28</b> 7:00 H.R. Pufnstuff 7:30 Jackson Five 8:00 The Osmonds 8:30 Superstar Movies 9:30 The Brady Kids 10:00 Bewitched 10:30 Kid Power 11:00 Funky Fantasm 11:30 Lidsville 12:00 The Monkeys 12:30 NCAA Football—Nebraska at Army 4:00 Wide World of Sports 5:30 The Westerners 6:00 Safari to Adventure 6:30 R.A.P. 7:00 Alas Smith and Jones 8:00 Streets of San Francisco 9:00 The Sixth Sense 10:00 "Barefoot Contessa" 12:00 Sign Off	<b>SATURDAY - 34</b> 1:30 Estrellas Musicales 2:00 Lucha Libre 3:00 Teatro Fantastico 4:00 La Criada Bien Criada 4:30 De Re Mi 5:00 Ensalada de Locos 6:00 TV Musical Osmar 6:30 Exclusivas 7:30 Peliculas Clasicas 8:00 Boxing From Mexico 10:00 Cos Jugadas	

**Our best seller**

electric heating estimate

an eye-opener for:

ELECTRICITY IT DOES SO MUCH GOOD

Total Electric Heating

FOR SO MANY PEOPLE



# High Plains Research Advises Topping Cotton

A critical factor in cotton production this year will be the number of hours of temperature above 70 degrees experienced on the High Plains during the fiber development period.

Cool, wet weather, untypical to the area, has caused delay in cotton fiber development and scientists at the High Plains Research Foundation point out that cotton fiber does not develop in temperatures less than 70 degrees. However, for every 18 degrees increase above 70, the rate of fiber development doubles. This shows the importance of taking every advantage to expose cotton plants to the warmest temperatures possible.

One way to improve the cotton production climate that a producer can use even at this late date is cotton topping. By removing the vegetative top growth and small bolls that will not have time to mature, the producer can increase the amount of sunlight in the area of

maturing bolls. Topping has proven to increase returns more than \$8 per acre, mainly due to more mature cotton. In studies where the cotton has been mechanically topped, degree hours—degrees above 70 times the number of hours above 70—at the eight-inch height in the cotton row, was increased from 889 per day in the untopped cotton to 1,056 in the topped cotton.

Jim Valliant, research director at the Foundation, said this year looked like it would definitely be a year to top cotton. Besides allowing more sunlight to reach the plant, topping also removes immature cotton that lowers grades and prices. Valliant said that due to the amount of cotton expected to be produced this year, premiums may be paid for higher quality cotton.

"This is where topping shows a particular advantage. We have not shown topping to increase yields enough to show an \$8 increase but the

increase in quality combined with the slight yield increase has given the greater returns. Any yield increase would be from allowing more bolls to mature. Mature cotton weighs more than immature cotton," Valliant said.

Besides delaying cotton development, Valliant pointed out that growth in the top part of the plants maintains cool, humid conditions which promote the growth of insects and disease.

Offering tips on Cotton topping, Valliant said the operation is usually done the first two weeks of September so that the portion of the plants removed can deteriorate before harvest.

Valliant said the amount of foliage to be removed depended on the plants and fruiting. The portion of the

plant with bolls smaller than nickle-size should be removed. Long range weather records indicate that the High Plains has some remaining time in which much cotton fiber can

be developed if conditions are ideal, Valliant said. And with these ideal conditions and other practices, cotton should develop until the freeze, he noted.

## Vegetable Conferences Set In Lamesa, Plainview

The fourth of a series of "Money in Vegetables" Conferences for West Texas will be conducted in the Forrest Park Community Center in Lamesa, Wednesday, Sept. 20, 1972.

The fifth conference of the series will be conducted the next day, Thursday, Sept. 21, at the Hale County Agricultural Building in Plainview.

The conferences are being sponsored jointly by the West Texas Chamber of Commerce, the Texas Agricultural Extension Service, the Texas Agricultural Experiment Station, and Texas Tech University. The Lamesa Chamber of Commerce and the Plainview Chamber of Commerce will co-sponsor the conference in their respective areas.

All vegetable growers and land owners, as well as vegetable processors, finance people and related agribusiness people, are invited to attend. The conferences will be opened at 1:00 p.m. by Claude W. Brown of McCamey, president of the West Texas Chamber of Commerce, and continue throughout the afternoon. The purpose of the conferences and background information will be explained by Brown.

Norris Barron of Lamesa, director of the Agriculture Division of the Lamesa Chamber of Commerce, will preside over the Lamesa conference and John Anderson of Plainview, vice president of

the First National Bank and chairman of the Agriculture Committee of the Plainview Chamber of Commerce will preside over the Plainview conference.

"Local, State, and National Vegetable Situation" will be discussed by Dr. Roland E. Roberts, Vegetable Specialist for the Texas Agricultural Extension Service in Lubbock.

"What Vegetables Can Be Produced Profitably?" will be presented by Dr. William Lippe, Research Horticulturist at the Texas Agricultural Experiment Station at Lubbock, speaking on "Production Requirements of ADAPTED Crops" and by Marvin Sartin, Economist-Management, Texas Agricultural Extension Service at Lubbock, who will speak on "Cost and Return".

"Marketing Vegetables" will be explained from a buyer's point of view by Harvey Kitchens of Fort Worth representing Kimbell, Inc. "Selling Vegetables" will

be discussed by Dr. Chan Connally, Vegetable

**Heavy Rains**

**Wreck Terraces**

Heavy rains have caused considerable damage to terraces and diversions that were constructed on farms, in the past few years.

The most extensive damage was done this spring when the land was clean or the crops were small.

If you have terraces that were damaged and you need technical help such as staking and checking out the repair work, contact the Soil Conservation office in the courthouse in Littlefield. Also if you plan to build any new terrace or diversion on your farm to control or prevent erosion on your farm contact any of the personal at the SCS office so that you will have time to get the needed planning and engineering work done before construction is to be done.

Marketing Research, Texas Agricultural Experiment Station, Weslaco.

"Beginning Steps to Vegetable Production" will be discussed by Mario Trevino, Manager, Walker Brothers Produce Company, Plainview. "Financing Vegetable Production" will be discussed

by M. L. Wiggins, president, First National Bank, WTCC Director, Munday.

The conference concluded with a "Wrap Up" by Dr. John D. DeWitt, professor of horticulture, Texas Tech University, Lubbock.



PAT RICE, Soil Conservation Service technician, needed repairs on terraces that were washed out on farm south of Littlefield following a hail storm and heavy spring rains.

### 5 Accidents In Lamb County During August

The Texas Highway Patrol investigated five accidents on rural highways in Lamb County during the month of August, according to Sergeant Thurman Keffer, Highway Patrol supervisor of this area.

These crashes resulted in one person killed and two persons injured.

The rural traffic accident summary for this county during the first eight months of 1972 shows a total of 67 accidents, resulting in seven persons killed, and 53 persons injured.

This was 12 more accidents, three more fatalities and 41 less injured in 1972, at the same period of time.

The veteran officer reminds you that as the world grows in population, so grows the congestion upon our Texas Highways. Drive friendly, the Texas way!

We will be BUYING COTTON

This fall, as in the past, and will appreciate your business

We will also remain a sub-dealer for Frank Lane Ford

BLACK & CAMPBELL COTTON CO.  
Mrs. E. L. Black, Gene & Mary Campbell

Phone 246-3226  
Amherst, Texas



THE BOSS IS AWAY AND IT'S OUR

## EMPLOYEE SALE-A-BRATION

The Boss Has Gone To Market And We're Going To Show Him What A Sale Really Is. So Come In Monday, Tuesday, Wednesday And Take Advantage Of These Outstanding Values.



60" 100% Dacron  
**DOUBLE KNIT**  
New Shipment Of Fall & Transitional Colors & Weaves. Full Bolts Of Solids, Jacquards, Prints, Stripes, Etc.  
Val. To 4.99 Now Only **\$1.99**

54/60"  
**LOOP KNITS**  
Ass't. Solids & Fancies. Perfect For Harem Skirts & Long Dresses.  
Reg. 3.99 Value Now Only **\$1.99**

54/60" Cut Velvet  
**UPHOLSTERY**  
Ass't. Fancies & Solids.  
Val. To 12.99 Now **\$4.88**

Ladies No-Iron Brushed Rayon  
**RAYON GOWNS**  
Sizes S-M-L-XL.  
Ass't. Styles & Colors  
Reg. 2.99 Val. Now **\$2.00**

**SPECIAL PURCHASE SALE!**  
Men's 100% Dacron Double  
**KNIT SLACKS**  
Ass't. Solids & Fancies.  
Val. To 20.00 Now **\$10.00**

Men's Perm Press Long Sleeve  
**DRESS SHIRTS**  
Sizes 14 To 17.  
Ass't. Fashion Colors.  
Reg. 5.99 Val. Now **\$3.88**

Ladies 100% Nylon  
**PANTIES**  
Sizes 5 To 10.  
White Or Colors.  
Reg. 69¢ Now **3 Pr \$1.00**

Famous Dan River No-Iron  
**PERCALE SHEETS**  
Twin Size. Reg. 2.99 Now **\$2.57**  
Full Size. Reg. 3.99 Now **\$3.57**

Men's 100% Dacron Double Knit  
**SPORT COATS**  
Sizes 36 To 46.  
Val. To 59.95 Now **\$35.00**

Crushed Velvet  
**BED SPREADS**  
Twin Sizes. Reg. 20.00 Now **\$17.88**  
Full Sizes. Reg. 25.00 Now **\$19.88**

Ladies Fashion Fall  
**SHOES**  
Ass't. Styles. Reg. 4.99 Now **\$3.00**

Boy's Perm-Press  
**SPORT SHIRTS**  
Sizes 8 To 18. Reg. 3.99 Now **2 For \$5.50**

### Conference Set

A statewide conference to discuss rare or endangered species of plants and animals will be held in Austin September 20.

The meeting is being called by the Texas Organization for Endangered Species (TOES), a coalition of state, federal and private groups. It will be held at the Joe C. Thompson Conference Center on the University of Texas Campus, 26th and Red River, starting at 9:30 a.m.

Committees which have been preparing coordinated lists of rare or endangered species will make progress reports during the conference. Eventual goal of TOES is to coordinate inter-agency efforts to preserve threatened species and to monitor their numbers and habitat.

### ADMISSION POLICY

It is the policy of the Knight's Rest Home to admit and to treat all patients without regard to race, color or national origin. The same requirements for admission are applied to all, and patients are assigned within the nursing home without regard to race, color, or national origin. There is no distinction in eligibility for, or in the manner of providing any patient service provided by or through the nursing home. All facilities of the nursing home are available without distinction to all patients and visitors, regardless of race, color, or national origin. All persons and organizations that have occasion either to refer patients for admission or recommend the Knight's Rest Home are advised to do so without regard to the patient's race, color, or national origin.

## KNIGHTS REST HOME

520 Ash Ave.

385-3921

## GOOD YEAR SERVICE STORES

**POLYSTEEL CUSTOM POWER CUSHION TIRES**  
**25% OFF**

**40,000 MILE TIRE** Engineered For American Cars

**POLYESTER CORD BODY FOR SOFT RIDE**

**STEEL CORD BELTS FOR STRENGTH**

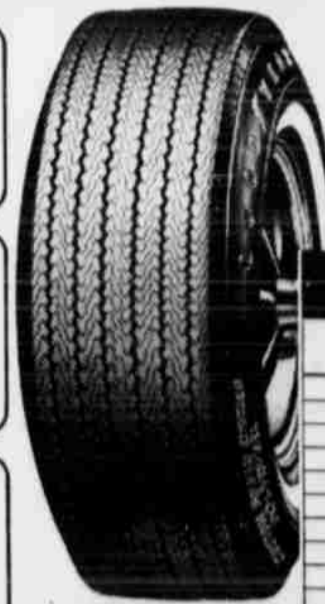

IT MUST BE RIGHT OR WE MAKE IT RIGHT

Why Settle for Less

- Comfort
- Durability
- Traction
- Quietness
- Strength
- Mileage
- Handling

SALE ENDS SATURDAY NIGHT

**BUY TODAY** CHECK YOUR SIZE CHECK YOUR PRICE

Whitewall Tubeless Size	Replaces	Reg. Price With Trade	Sale Price No Trade Allowed	Per. Fed. Tax
A78-13		\$45.85	\$34.38	\$1.88
B78-14	6.45-14	\$47.00	\$35.25	\$2.05
C78-14	6.95-14	\$49.45	\$37.08	\$2.18
E78-14	7.35-14	\$54.15	\$40.81	\$2.32
F78-14	7.75-14	\$56.55	\$42.41	\$2.38
G78-14	8.25-14	\$58.90	\$44.17	\$2.53
H78-14	8.55-14	\$62.40	\$46.80	\$2.72
F78-15	7.75-15	\$57.70	\$43.27	\$2.34
G78-15	8.25-15	\$60.05	\$45.03	\$2.53
H78-15	8.55-15	\$63.60	\$47.70	\$2.67
J78-15	8.85-15	\$68.30	\$51.22	\$2.79
L78-15	9.15-15	\$75.40	\$56.55	\$3.04

3 WAYS TO CHARGE • Our Own Customer Credit Plan • Master Charge • BankAmericard

SERVICE OFFERS BELOW AVAILABLE ONLY AT LISTED GOODYEAR SERVICE STORES

### PRICE BREAK SPECIAL



Insulated 10-oz. Mugs  
Features all 26 NFL helmets **69¢**  
Vacuum sealed, double wall insulated—ideal for hot or cold drinks. No outside condensation. 10-oz. capacity.

**PROFESSIONAL LUBE AND OIL CHANGE \$5.95** W/Filter



**PROFESSIONAL FRONT-END ALIGNMENT \$9.95**

Any U.S. car plus parts if needed—Add \$2 for cars with torsion bars.

**INSTALLED 4-WHEEL BRAKE REPAIR \$29.95**

AMERICAN COMPACT CARS  
ADD \$2.00 for standard luxury sized cars. Disc brakes extra.  
Includes full inspection, clean—repack front bearings if needed. Wheel Cyl. \$3.00 drums turned \$3.00. Front \$4.50 pr., return springs \$3.00



**MARCUM OLDS-CADILLAC-PONTIAC-GMC**  
801 Hall Ave. • Littlefield • 385-5171



**"For '73, there's more news than ever  
in our Olds showroom.  
New styling, new features, even new kinds of Oldsmobiles.  
Let me take you for a quick tour."**



First they're Oldsmobiles. Then they're wagons.



**All-new Vista Cruiser.**

You get a lot to like, on a 116-inch wheelbase. New Vista Vent window in the roof. Over 85 cubic feet of load space. A new easy-lift tailgate that can be released from the driver's seat. Plus, a Rocket 350 V8, power front disc brakes, and exterior paneling. All standard. All nice. Available in 2- or 3-seat models.



**Custom Cruiser—the ultimate wagon.**

Our largest wagon (127-inch wheelbase) comes furnished to the hilt: Wall-to-wall carpeting, finely tailored upholstery and solid-foam seats. Power steering, power front disc brakes, power rear window, and a Glide-away tailgate that disappears. New hydraulic front bumper system and Swing-away Grille. Rocket 455 V8 and Turbo Hydra-matic transmission. Not to mention more than 106 cubic feet of sumptuous cargo space. That's a lot of room for something that looks and rides like a luxury sedan.



**“And that's just the top of the Oldsmobile news in our showroom. We've got a lot more to see, and a whole lot more to tell you about. So come on in for a closer look.”**

Oldsmobile reserves the right to make changes at any time, without notice, in prices, colors, materials, equipment, specifications, and models, and also to discontinue models.



**TAKE AN OLDS FOR A SPIN.**  
We're celebrating the arrival of the newest Oldsmobiles in years. The best way to see them is from the driver's seat. Take a test drive!

**MARCUM OLDS-CADILLAC-PONTIAC-GMC**  
801 Hall Ave. • Littlefield • 385-5171





**"Here's a whole new kind of Olds for folks who'd like Olds quality**



**in a smaller car. Omega's a compact—but with more luxury, more room, and a more stable ride than the average compact. It's a lot of Olds for very little money."**

**A compact—with big-car thinking built in.**

Omega is nearly 500 pounds more car than some smaller compacts. Its wheelbase is longer—111 inches, not 108 or 103. Its track is wider, front and rear. It looks more like a bigger Olds than a little compact outside, and on the inside, too.

**The good stuff comes standard.**

Omega gives you things you may pay extra to get in some other compacts. Deluxe interior with new "wet-look" vinyl trim. Carpeting. Chrome around the windows and wheel openings. A vinyl-grip steering wheel. And a 250-cu.-in. Six that's bigger than extra-cost engines in some compacts. Even a choice of special sun-glow colors.



*Open the big back door, fold down the rear seat, and you've got a 6½-foot trunk.*

**More good stuff you can add.**

There's a Rocket 350 V8 with 4-barrel carburetor. Turbo Hydra-matic. Deluxe wheel covers. Protective side moldings. Bucket seats and a console. Vinyl roof. Even a camper-tent conversion for our hatchback. Your Omega can be as practical or as fancy as you want to make it.

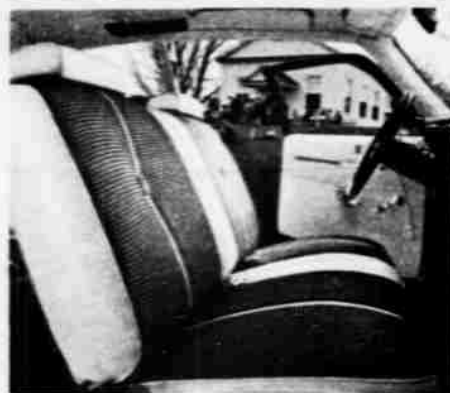

*It's surprisingly rich, roomy and quiet inside. Houndstooth fabric shown is one of Omega's five interior choices.*

Sure, you can get a smaller, lighter compact for less money—but it wouldn't be an Oldsmobile. And there's quite a difference.

**Omega comes with 2, 3, or 4 doors.** The 2-door coupe is our lowest-priced Olds—with a surprisingly low price for a car with the Oldsmobile name on it. We also have a 4-door sedan for just a few dollars more. And a special hatchback coupe, with a big back door and a rear seat that folds down, station-wagon style.

*Omega*



Toronado. There's nothing common about it.

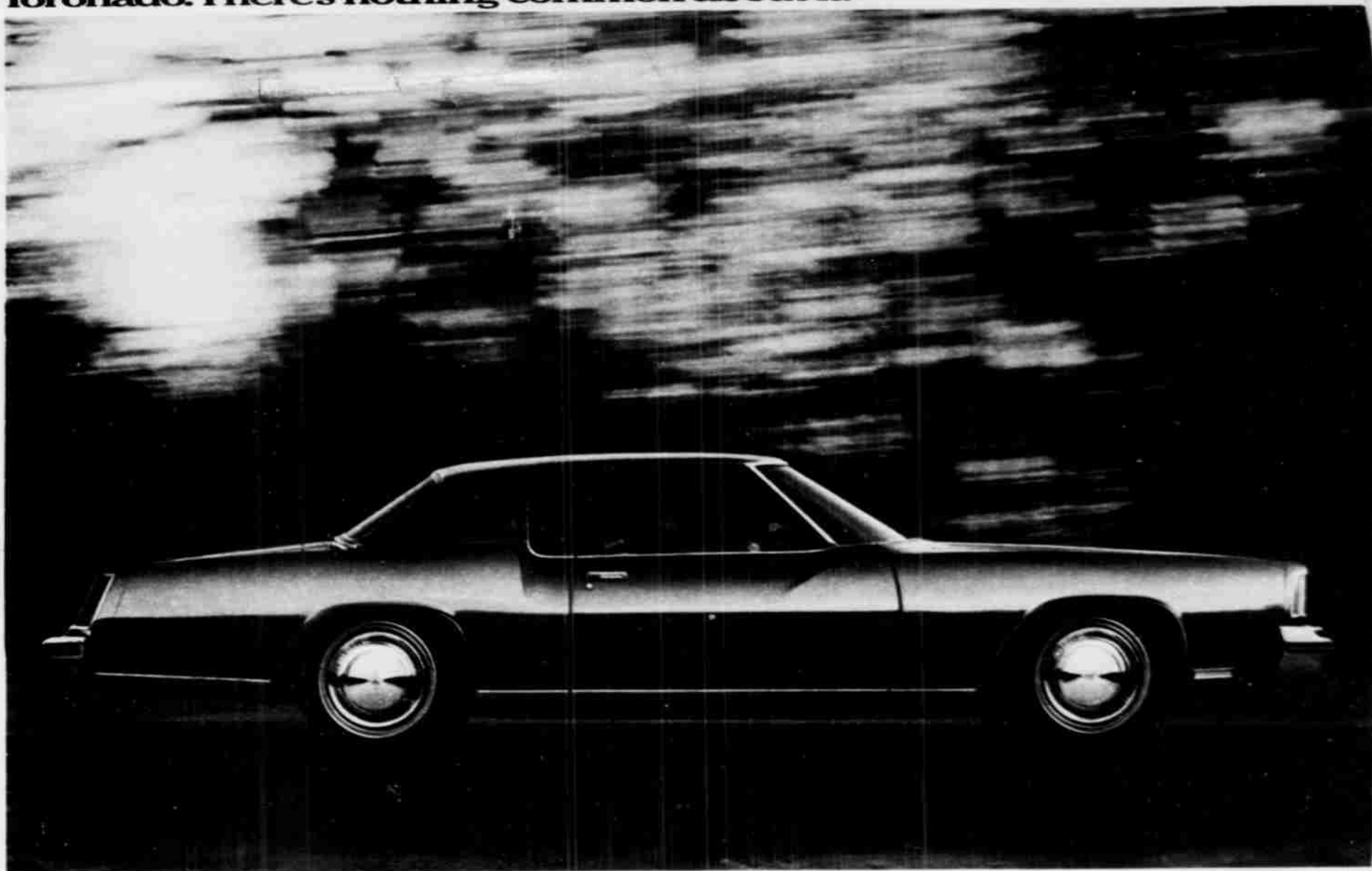

**"Here's a whole different kind of driving experience. It's more than a matter of luxury—it's what front-wheel drive does for you."**

Toronado's front-wheel drive delivers the power of its Rocket 455 V8 to the front wheels.



*Signal lights at two levels.*

instead of the rear. You're pulled along the road, instead of pushed. And you have outstanding traction and directional stability. On straightaways. Around curves. It's a good feeling. A new experience.

By the way, front drive eliminates the drive-line hump inside so Toronado's front floor is flat. So you enjoy an extra margin of comfort.



*No hump, more legroom.*

**It's built by specialists.**

Another thing Toronado owners appreciate is the meticulous way it's

built. On its own private production line. By specialists who work on no other car. Inspected and re-inspected by other specialists with a real sense of responsibility to future Toronado owners. Knowing this, you know the quality is there.

**Driving's fun again.**

You'll find yourself enjoying driving in a whole new way. With power steering and power front-disc brakes. Turbo Hydramatic transmission and power ventilation all working for you. With the comfort of solid-foam seats under plush upholsteries. Elegant metallic inlays. Even color-coordinated floor pedals. There's a special Toronado touch to everything.

And when you come to drive it for the first time, you'll understand why it



*Special Brougham interior offers this divided front seat.*

can spoil you for any other luxury car. People often buy their first Toronado for its distinctive looks. But they buy their second one because they've learned to love driving again.



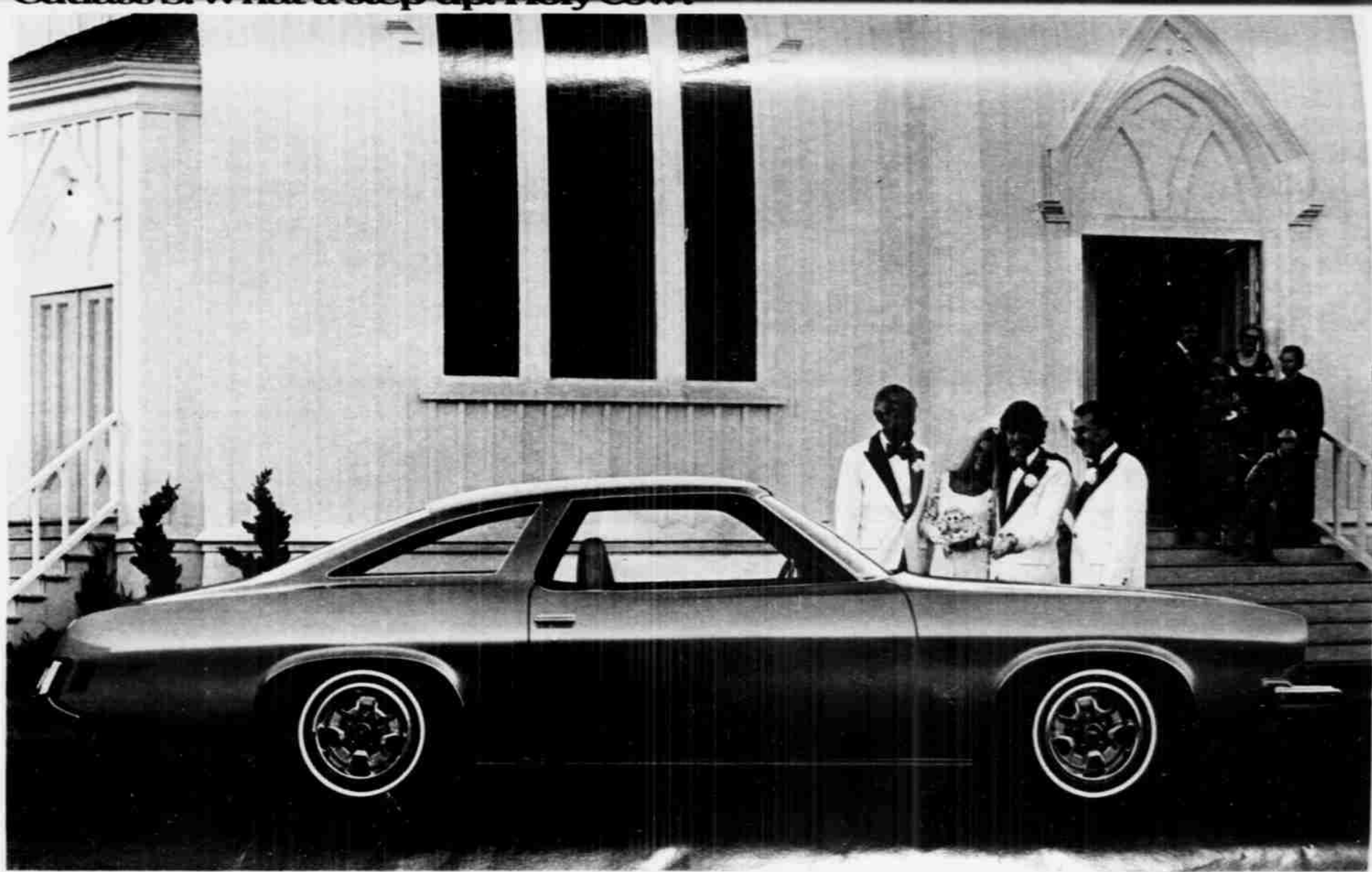

**“When Olds decided it was time for an all-new Cutlass S, they really went all out. Just looking at it, it’s hard to believe you get all that value at such a low price.”**

It can happen, easier than most folks think. If you can afford any mid-size car, you can afford this one.



*You can even order bucket seats that swivel.*

For '73, Cutlass S is new all around. It's bigger. Heavier. And it has a new suspension system patterned after our bigger Oldsmobiles. So it rides smooth and easy—and quiet, too.

Yet it's still agile and nimble to maneuver, on its trim 112-inch wheelbase. **Not just sportier. Stronger.**

In this newly styled Body by Fisher, every change has a reason. The fast-back roof is two layers of steel. There's new room inside, in practically every dimension. (Especially in back.) The seats are solid foam, up to six inches thick. The trim is a dressy new “wet-look” vinyl. Even the instrument panel is new—and the individual panel units can be quickly removed for service when necessary.

**Rocket 350 V8, standard.**

It's still Oldsmobile's famous Rocket Engine—but we improved it with a new flex-head valve design. We also have a new hydraulic front bumper system that absorbs minor bumps—plus a new kind of Swing-away grille. It's hinged so that it actually moves out of the way of trouble when the bumper gets bumped.



*New strength, new visibility in the Colonnade Hardtop styling of the roofline.*

**What about a sedan?**

It's right there—in our Cutlass Series without the S. It's all new, too. And bigger. And... well, come on down to the showroom and see for yourself.



*Our new Cutlass Colonnade Hardtop Sedan.*



Ninety-Eight. Drive it and draw your own conclusions.



**“You can pay a lot more for other luxury cars, and not get any more room,**



**ride and downright luxury than in an Olds Ninety-Eight. Just look at our new Regency, for example...”**

**Luxury with a Tiffany touch.**

Last year, Olds introduced the Regency as a special limited-edition model, to celebrate its 75th Anniversary. Now it's a regular part of the Ninety-Eight line—with its own special elegance, luxury and comfort.



*For 1973, rear bumper guards are standard.*

Like all Ninety-Eights, it has a 127-inch wheelbase, and a refined suspension system. The result is a ride that's outstanding, plus an ease in handling you just don't expect in a car of this size.

**Power equipment is standard.**

Regency's power steering is the variable-ratio kind. There's power

brakes, with discs up front. Power windows. Power seat controls for the left side of the divided front seat. A big Rocket 455 V8. And Turbo Hydra-matic.

**Inside, it's extraordinary.** Regency's seat backs and cushions have a pillowed effect, like you see in fine furniture. And separate controls for each side of the divided front seat. Zippered pouches are sewn into the backs of the front seats. The clockface was styled by Tiffany's. Even the trunk is lined.

**Other Ninety-Eights, too.**

You can again choose the Luxury Sedan or Coupe, or the regular Ninety-Eight hardtop sedan, or hardtop coupe. All have the new hydraulic front bumper system, and a new, stronger rear bumper. And all, in their quiet way,



*This Regency upholstery is a distinctive limousine-quality velour, one of five choices.*

offer what we think is as much luxury and value as can be found.

As they say in the ads, "Drive it and draw your own conclusions."





**"This has got to be one of the best looking cars of 1973. I think you'll find it's more of a little limousine than ever—in everything but price."**

**Opera windows? Opera windows!**

That's what they're called on \$10,000 cars; that's what we call them on our little limousine. It's one of the nice styling surprises you get with our Cutlass Supreme Colonnade Hardtop Coupe.

The roofline is more formal, the body lines more distinctive. There's a special Supreme Swing-away grille, and new bumpers front and rear. All in all, it's the greatest-looking Supreme yet—and it's going to be even more popular.

**The news doesn't stop outside.**

Inside, the Supreme coupe is more

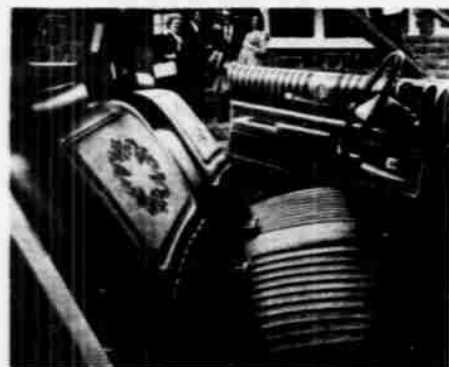

*Inside, it's a little limousine, too.*

elegant than ever. Exceptional upholstery and deep-foam seats set the tone

—the look of French walnut makes it richer. Like the Cutlass S, there's new room all around, new comfort and silence—plus a unique feeling of privacy in the back seat.

**It rides like an Olds, handles like a smaller car.**

That's what happens when you create a new suspension system for smoothness, with a 112-inch wheelbase for easy handling. Front disc brakes are standard. So is our Olds Rocket 350 V8.

Cutlass Supreme is also available in a Colonnade Hardtop Sedan model . . . both great!



*New Cutlass Salon—Oldsmobile's own 4-place, 4-door road car in the grand touring tradition. Both contoured front seats recline.*







**"If you like a big, heavy, smooth-riding car that's really built to take it—take a good look at this Delta 88. And it's got Royale luxury touches you'll really like."**

**It's tough all over.**

Starting with a new and improved hydraulic front bumper system. And behind it, our all-new Swing-away grille, that's hinged to move away from trouble.



*New hydraulic front bumper system.*

The basic Delta 88 is over 4100 pounds big, and moves on a 124-inch wheelbase. Which becomes even more impressive when you discover that you can pay the same money for a lot of other cars, and still get less weight, less wheelbase, and less car all around you. Believe me, Delta 88 is a real value.

Part of that value is in its standard equipment. Big Rocket 350 V8. Turbo Hydra-matic transmission. Vari-ratio power steering. Power Brakes with discs up front. Power ventilation. Famous G-Ride System. Everything you need is there to make this big, heavy, family

car ride and handle like a dream. On expressways—and rural roads, too.

Another part of its value is the way Olds builds durability into any Delta 88. With things like flex-head valve design in the engine, and positive rotators at each valve. Super-shocks. A new wear-indicator for the ball joints in the front suspension. Even slots in the bumpers, to help you place the bumper jack in exactly the right position.

**Seven models, including convertible.**

Both Delta 88 and Delta 88 Royale Series offer a hardtop coupe, hardtop sedan and town sedan. Royale also offers a big, beautiful convertible. And every Delta 88 provides the interior comfort and roominess you expect in an Oldsmobile.

**Our salesmen love to give demonstration drives.**

With a car that rides and handles like Oldsmobile's Delta 88 Royale, we know it practically sells itself. Why not test your sales resistance right now?



*New Delta 88 Royale interior. The seat is solid foam.*