

## Local, Area Schools Plan Special Week

### School Board Contested Race

The only contests in upcoming elections are between two incumbent school board members, Buddy Bingham and Flannery Newton, and two hopefuls, Arlen Simpson and Jackie Heffington. Through Friday at closing time, no other candidates had filed for the posts with Sid Hopping, school secretary.

Three county school board members whose terms are expiring remain unopposed, also. Leon Leonard is running for precinct 3 at Spade, Ray Kelley is the incumbent for precinct 2 at Springlake, and Albert Lockwood is trustee at large.

Filing date for both county and local school boards is 5 p.m. March 5.

Terms of Mayor J.E. Chisholm and Councilmen Paul Carmickle and Dr. James Shotwell are up, and all three have filed for re-election and are yet unopposed.

The last day for prospective council members to file is March 5 at 5 p.m. in the city secretary's office at the City Hall.

Election of school board and county board members will be April 3. Absentee voting for school elections begins March 15 and continues through March 30.

Absentee voting for city elections begins March 18 and continues through April 3.

### ★ SPELL DOWN SCHEDULED

A number of Lamb County students are studying "Words of the Champions," hoping to be finalist for the county spelling bee that is set for 1:30 p.m., April 24, in the district courtroom.

Twelve students, or two from each school district in the county, are expected to participate in the county bee. The county winner will go to the district bee in Lubbock the following Saturday.

Mrs. Lenton Smith will be the pronouncer.

Students who are not more than 16 years of age nor past the eighth grade in school may enter the county contest. Ribbons and prizes will be awarded to all participants for their efforts.

### Criminal Cases Set For Tuesday

A panel of 120 prospective jurors is to report to the district courtroom Tuesday morning, March 2, at 9:30.

Five criminal cases are set to be heard this week, including two charges of murder, one charge of burglary, one rape case, and a charge of driving while intoxicated, subsequent offense.

### Back-To-School Slated March 1-5

March first through fifth are the dates for this year's Texas Public Schools Week, and the Littlefield schools as well as all of the nine area schools have planned special activities during the week.

Visitation in the Littlefield schools begins Tuesday, March 2, with parents and interested persons given a special invitation to visit Elementary I any time during the day. At 10 a.m. Tuesday, there will be an assembly in the high school auditorium with Captain Bill Cox of the Lubbock Police Department giving a program on "Drug Use and Abuse." Captain Cox will present the same program at 11 Tuesday morning in the Littlefield Junior High Auditorium.

Wednesday is the day designated as visitation day at Littlefield Primary and Elementary II.

Thursday is visitation day at Littlefield Junior High, and all of the Littlefield schools will dismiss at 3 p.m. Thursday for the monthly teachers' meeting.

Friday is high school visitation day.

ALL OLTON PARENTS are invited to an open house in all of the Olton schools Monday night, March 1, from 7-9 o'clock. All teachers will be on duty in their rooms to talk with visitors. Members of the P-TA will serve refreshments in the cafeteria during the open house.

SPRINGLAKE-EARTH schools are hosting an open house for the people of the community all day Tuesday, March 2. On this date, visitors are welcome to visit in the classes and eat in the lunchroom.

SUDAN SCHOOLS are having back-to-school night Tuesday, March 2, from 6:30-7:30. Classrooms will be open for parents, then after the visitation hour there will be a band concert in the school auditorium.

AMHERST Student Council members will serve breakfast to their teachers during public school week, and parents are extended an invitation to visit classrooms and eat in the school cafeteria any day during the week-long observance.

ANTON SCHOOLS are having an open house Thursday, March 4, from 7-9 p.m. with parents invited to visit their children's rooms. Coffee and cookies will be served in the cafeteria from 8:30-9 p.m.

WHITHARRAL SCHOOLS have already held an open house this year with new and remodeled buildings open to the public after rebuilding from last May's tornado. No special activities have been planned this week, however there will be a

See SCHOOLS, Page 4



SANDS OF COOKIES are now being sold by Girl Scouts and others in Littlefield, and these two will be among the troops to contest. Mari Louise Bennett of Troop 279 reaches for one of the varieties Deborah Donald of Troop 351 shows her from atop the stack.

### TH-LONG CAMPAIGN

## Red Cross Drive Set In Lamb County

Red Cross Fund Drive will begin in Littlefield, Earth, Hart Camp and Pleasant Valley Monday, with each of the communities conducting their own programs.

Field workers will meet for a coffee in the XIT Room of Security State Bank to receive instructions for the month-long campaign for funds of the county Chapter of American Red Cross.

A total of \$8,584 has been set for the county, and other communities in the county, besides those already mentioned, will begin their drives later in the month.

Judge G. T. Sides proclaimed March as Red Cross Month during a ceremony in his office Tuesday, and has urged residents of the county to give support to the drive.

Mrs. Bonnie Haberer of Pleasant Valley is overall county fund chairman.

Warren Dayton of Littlefield is chairman of the men who are making the business drive; Dean Carpenter is chairman in Amherst; Rev. Glen Smith is the Springlake chairman; Mrs. Ruth Leonard, Hart Camp; Mrs. Bonnie Haberer, Pleasant Valley; Mrs. Lottie Orteg and Rev. Johnnie Williams, co-chairmen of Earth; Mrs. Alma Bowman, Fieldton; Mrs. Ray Smith, Spade; Gene Trotter, Olton; and J. P. Arnold, Sudan.

A house-to-house drive will be conducted in Littlefield the third week of March, and tables will be set up in the banks and post office the fourth week.

Goals for the communities are:

Springlake, \$500; Spade, \$250; Fieldton, \$100; Hart Camp, \$125; Earth, \$800; Sudan, \$700; Pleasant Valley, \$150; Olton, \$1,100; Amherst, \$600; and Littlefield, \$4,275.



OICU2 IS Donald Carr's salutation on his personalized car tags. Connie Ray, a deputy in Tax Assessor-Collector Herbert Dunn's office displays some of the 1971 tags that Lamb County residents have special ordered.

## Phrases, Names, Towns On Individual Tags

Whatever their reasons for ordering personalized license plates, a number of Littlefield and Lamb County residents have done so.

Some of the plates are out and out advertising. Earl Dow of Littlefield who has the Jeep dealership ordered license plates that say "GO JEEP". Citizens State Bank at Earth has plates with those initials, CSB E. And there is "RILCOT" on the Rilcot Seed Co. car.

Clifton Smith, a square dance caller has "CALLER" on his license plates.

The personalized plates cost an additional \$10, and some people seem to stay up nights thinking of an unusual way to tag their vehicles.

Randell Fain chooses the words "HONK IT" for his car. Donald Carr says "OICU2"

since the words "Oh, I see you, too" are over the six letter limit.

Many people who can't remember their car tag numbers simply use their first or last names. A. E. Fowler of Littlefield has AEF. K. Y. Givens at Olton ordered tags saying "Givens" for his car. County Judge G. T. Sides' license plates on the family buggy says "SIDES 5." Jaffar Zakka doesn't have to order his plates before someone else beats him since there aren't too many calls for tags with "J. ZAKKA" on them.

Louise Biesel is known by her tags, "MIZPAH." People around Amherst may not know a 17-year-old senior by her name D'Ruth, but everyone knows "TUTTI" and her car with her nickname on the tags.

And names of towns like Earth and Olton are personalized tags for two Lamb County residents.



KEY LOGSDON'S 94 pound lightweight Hampshire lamb won the championship title in the lamb division of the Annual Littlefield Junior Livestock Show here Friday night. Rodney is a member of Littlefield 4-H Club. Freddie Maxwell, Sudan FFA member, showed reserve grand champion lamb, a 97 pound middleweight Hampshire.



GRAND CHAMPION BARROW of the Littlefield Area Junior Livestock Show here in the county showbarns Friday night was this 223 pound heavyweight Duroc, shown by Monte Angel of the Littlefield FFA. Reserve grand champion was a 228 pound Hampshire, shown by Sandra Duvall of the Amherst 4-H Club.

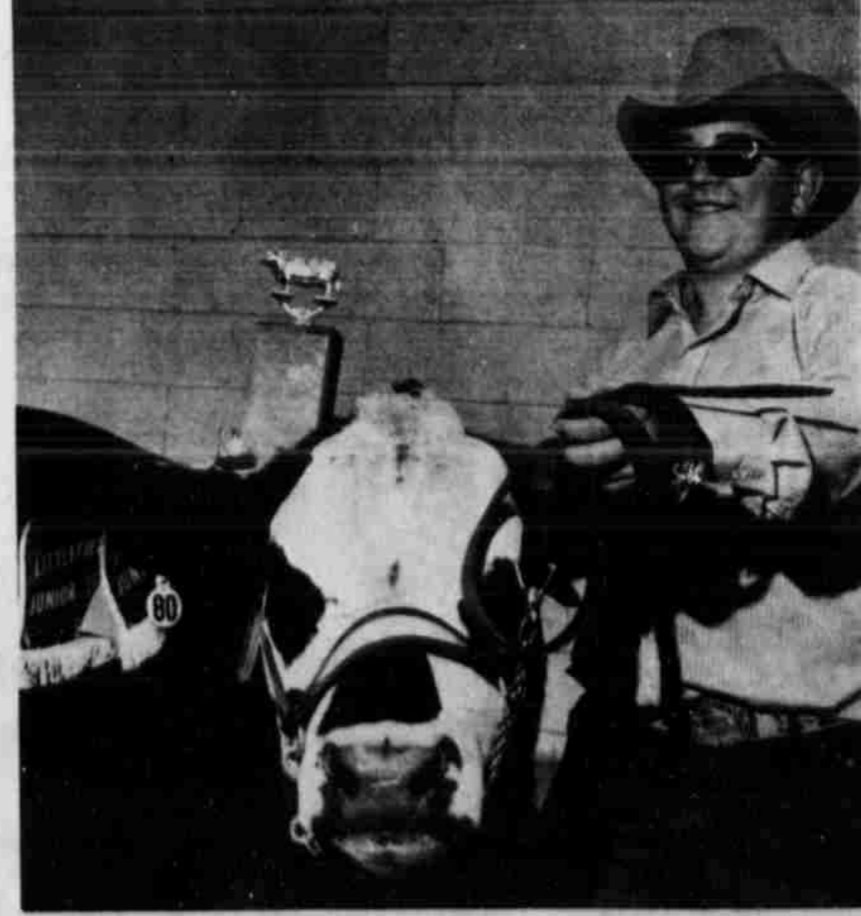

KENAN LICHTER'S 1,035 pound Cross steer took the grand championship show honors here Friday night. Kenan is a member of the Littlefield 4-H Club. Jim Fields of the Sudan 4-H Club, showed the reserve grand champion, a 965 pound heavyweight Hereford. The show was completed with a sale Saturday afternoon. Show results are on page 7.

**SMALL APPLIANCE SERVICE**  
KIRBY VACUUM CLEANERS, OUR SPECIALITY  
FAST SERVICE  
REASONABLE PRICES  
GUARANTEED WORK  
**PAT'S RECORD CENTER**

Need a printer who's your type?



**DIAL 385-4481 FOR CLASSIFIEDS**

**Carol Johnson Is Back**  
She invites her friends to come by for a visit and chat.  
Inquire About Our **Tuesday Specials**  
**Town and Country Beauty Salon**  
Donna Seymore—Judy Eddings—Winona Adair  
1106 Hall Ave. Christine Gallini—Owner and Operator 385-5424

## Patti Stone Named Anton Homemaker

ANTON—Patti Sue Stone has been named 1971 Betty Crocker Homemaker of Tomorrow for Anton High School.

She was chosen on the basis of her score in a December 1 written knowledge and attitude examination for which 650,000 senior girls throughout the country were enrolled. From General Mills, sponsor of the annual education program, she will receive a specially designed award. Additionally, her selection makes her eligible for state and national honors, including one of 102 college scholarships totaling \$110,000.

The 1971 Betty Crocker All-American Homemaker of Tomorrow, national winner, will be awarded a \$5,000 educational grant. She will be selected this spring from 51 senior girls representing each state and the District of Columbia during an expense-paid educational tour by these State Homemakers of Tomorrow, each accompanied by a school adviser of Washington, D. C., and Colonial Williamsburg, Va.

Second, third and fourth place winners nationally will receive \$4,000, \$3,000, and \$2,000 scholarships.

The other state winners will be awarded \$1,500 grants. State judging centers on the performance of school winners in the December 1 test, with personal observation and interviews during the tour and

added factors in national selections.

In addition to the awards for school, state and national homemakers of tomorrow, second ranking girls in each state receive \$500 scholarships, and schools of State Homemakers of Tomorrow are awarded complete sets of Encyclopaedia Britannica, by Encyclopaedia Britannica, Inc.

All judging and selection of winners is done by Science Research Associates of Chicago, which also constructs and grades the written examination.

The only national scholarship program for the American Homemaker of Tomorrow was instituted by General Mills in the 1954-55 school year to emphasize the importance of homemaking as a career. Since its inception, almost seven and three-quarters million girls have been enrolled, and, with this year's grants, scholarship awards will total in excess of \$1 3/4 million.

### LITTLEFIELD SCHOOL LUNCH MENU!

**MONDAY:** Hot dogs with chili, green salad, corn chips, milk and peaches.

**TUESDAY:** Fried chicken and gravy, corn, pineapple salad, hot rolls, milk and brownies.

**WEDNESDAY:** Cheese and meat enchiladas, with taco sauce, spring salad, apple sauce, milk, crackers and fruit cake.

**THURSDAY:** Fried ham and gravy, creamed potatoes, Jello salad, hot rolls and butter, milk and apple butter.

**FRIDAY:** Swiss steak, green beans, lettuce wedge, rolls, milk and cinnamon rolls.

### PROFESSIONAL CARE

The Texas Easter Seal Society's Statewide program service is given in rehabilitation and treatment centers, clinics, and camps that provide professional care and treatment for crippled children and adults throughout our State. When you give to Easter Seals—March 1-April 11—you help continue and expand these services to help many more handicapped persons.



BETTYE HOLT

## Holt-Nowlin Future Plans Announced

Mr. and Mrs. Marsene Holt of Littlefield announce the engagement and approaching marriage of their daughter, Bettye Marcine to W. M. Carl Nowlin Jr., son of Mr. and Mrs. Wm. Carl Nowlin of Littlefield. The couple plan a May 15 wedding in the First United Methodist Church of Littlefield. The bride-elect is a 1968 graduate of Littlefield High School. She is presently a senior at the University of Texas in Austin, and a member of Alpha Xi Delta sorority.

The prospective groom is a 1967 graduate of Littlefield High School. He is also a senior at the University of Texas. Nowlin is a member of the Longhorn band; Kappa Kappa Psi, honorary band fraternity; and Eta Kappa Nu, honorary Electrical Engineering fraternity.

## Miss Thompson On Honor List

Ranger Junior College Dean, R. B. Goleman, released the names of students enrolled in Ranger Junior College for the fall semester of 1970 who earned a grade point average of "B" or better.

Belinda Thompson, daughter of Mr. and Mrs. W. W. Thompson of Littlefield, was on this list.

She graduated from Spade High School, and at Ranger Junior College is majoring in physical education.

## C.L. Grim Presents Program Here

C. L. Grim of Lubbock presented a program on New Jersey Coins to the Lamb County Coin Club Tuesday evening, Feb. 23, at the Reddy Room of Southwestern Public Service.

Larry Sanderson presided over the business meeting, and 23 members were recognized as being present.

Door prizes were given to Francis Potter and Charles Barlett.

Refreshments of cake and coffee were served to those present.



**SUNDAY, FEB. 28**  
THE OPENING of the Texas Tech Department of Art Faculty Exhibition will be held at 2 p. m. in the Department of Art Gallery, located in the northeast corner of the Architecture Building across the courtyard from the Art Building.

**MONDAY, MARCH 1**  
THE AMERICAN LION will meet at 7:30 p. m. in their new hall, the former Jaycee's building, East of the Coca Cola building. All members are urged to attend.

**THURSDAY, MARCH 4**  
THE OFFICIAL Board of the Hospital Auxiliary of Littlefield will meet at 9 a. m. in the dining room of Medical Arts Hospital. The board is composed of officers, committee chairmen, and administrators of Medical Arts and Littlefield Hospitals.

### PEP NEWS

COFFEE AND DONUTS were served in Pep Parish Hall after the 8 a. m. mass on Feb. 21. The refreshments committee was in charge.

THOSE ATTENDING the "Globe Trotters" in Lubbock Wednesday, Feb. 17 were David Demel, Johnny Demel, Dave Shannon, Randy Kuhler, Louis Peterson and sponsor John Shaller.

**Gayle's Bakeries**  
By GAYLE MILLS  
LEADER NEWS SOCIETY EDITOR

THE GIRL SCOUTS and Brownies now have their cookies for sale—here are the rest of the recipes that I promised all you women.

**MINTED BROWNIE PIE**—14 chocolate mint cookies, 3 egg whites, dash of salt, 3/4 cup sugar, 1/2 tsp. vanilla, 1/2 cup chopped nut meats, sweetened whipped cream (1/2 to 1 cup heavy cream). Chill cookies in refrigerator a few minutes, if they have been stored in warm places and frosting is slightly sticky. Break, cut or roll between fold or waxed paper to even crumbs. Beat egg whites and salt together until soft peaks form. Gradually beat in sugar, beating until stiff peaks form. Beat in vanilla. Fold in crumbs and chopped nut meats. Spread evenly in buttered 9-inch pie plate. Bake in slow oven, 325 degrees f, 35 minutes. Cool thoroughly. Serve with sweetened whipped cream on each wedge; or spread sweetened whipped cream over top, chill 3 to 4 hours and garnish with curls of shaved unsweetened chocolate.

**HEAVENLY COOKIE CREAM**—10 girl scout butter or peanut butter sandwich cookies, plus extra cookies, 1 cup well drained crushed pineapple, 1/2 cup chopped dates or drained maraschino cherries, 1/2 cup chopped nut meats, 1 cup heavy cream or 1 pkg. dessert topping mix, 1 tsp. vanilla, 1/2 tsp. lemon flavoring. Roll the 10 cookies between a fold of waxed paper or even crumbs (cream filling mixes with crumbs). Combine with fruits and nuts. Whip cream or prepare dessert topping mix as directed on package. Fold in flavorings and cream mixture. Chill. Spoon into dessert dishes. Set a vanilla or chocolate sandwich cookie on edge into each serving with insignia and "GS" letters in full view.

**CHOCOLATE CREAM Ice Box Cake**—1 cup heavy cream, 1/4 cup sugar, 1/2 cup instant sweet cocoa mix or 1/4 cup cocoa and 1/4 cup sugar, dash of salt, 1/2 teaspoon vanilla, 12 butter flavored cookies. Whip

Family Center  
SCS Electrostatic Air Purifier  
Carry It From Room To Room  
Brilliant Pharms  
P. O. BOX 1207  
Littlefield, Tex.

# TELEVISION SCHEDULE

SUNDAY	MONDAY	TUESDAY	WEDNESDAY	THURSDAY	FRIDAY	SATURDAY
<p>CHANNEL 11</p> <p>8:00 Faith For Today* 8:30 Glory Road* 9:00 Insight 9:30 Herald of Truth* 10:45 Church* 11:45 Sacred Heart* 12:00 Meet the Press* 12:30 Charlie Chan 1:45 Universal Startime* 2:45 TBA 3:00 Horizons of Hope* 4:00 Experiment in TV* 5:00 Comment 5:30 Sunday Night News* 6:00 Evening Report* 6:30 Wait Disney* 7:30 Bill Cosby* 8:00 Bonanza* 9:00 The Bold Ones* 10:00 Final Report* 10:30 Movie—"Asylum For A Spy" 12:30 New Mexico Report* 12:45 Sign Off</p> <p>CHANNEL 13</p> <p>7:58 Sign On 8:00 Tom &amp; Jerry* 8:30 Perils of Penelope* 9:00 Oral Roberts* 9:30 Look Up and Live* 10:00 Camera Three* 10:30 Face The Nation* 1:00 This Is The Life* 11:30 Bible Story* 12:00 Sunday Matinee 1:00 NHL Hockey* 3:30 Children's Festival 4:30 Animal World 5:00 News w/Roger Mudd* 5:30 TBA 6:00 Lassie* 6:30 Hogan's Heroes* 7:00 Ed Sullivan* 8:00 Glen Campbell* 9:00 The Honey Mooners* 10:00 Channel 13 News* 10:30 "The Buccaneer" 12:40 Sign Off</p> <p>CHANNEL 28</p> <p>8:00 Encounter* 8:30 Smokey the Bear* 9:00 Johnny Quest* 9:30 Cattanooga Cats* 10:00 Bullwinkle* 10:30 Discoveries* 11:00 De To Do Un Poco* 12:00 Directions* 12:30 Issues and Answers* 1:00 NBA Basketball* 3:15 Golf Championship* 5:15 American Sportsman* 6:00 News Scope* 6:30 Texas Tech 7:00 The FBI* 8:00 "Incident in San Francisco" 10:00 News Scope* 10:30 Sign Off</p>	<p>CHANNEL 11</p> <p>7:00 Early Report* 7:05 Farm Report* 7:25 Today's Weather* 7:30 Today* 8:25 Morning Report* 8:30 Today* 9:00 Dinah's Place* 9:30 Concentration* 10:00 Sale of the Century* 10:30 Hollywood Squares* 11:00 Jeopardy* 11:30 Who, What or Where* 11:55 Mid-Day Report* 12:15 Community Closeup* 12:30 Words and Music* 1:00 Days of Our Lives* 1:30 The Doctors* 2:00 Another World-Bay City* 2:30 Bright Promise* 3:00 Another World-Somerses* 3:30 Peyton Place 4:00 Matinee 5:30 NBC Nightly News* 6:00 Evening Report* 6:30 Red Skelton 7:00 Englebert Humperdinck 8:00 Movie—"Ransom For a Dead Man" Peter Falk* 10:00 Final Report* 10:30 Tonight Show* 12:00 New Mexico Report* 12:15 Sign Off</p> <p>CHANNEL 13</p> <p>6:30 Beverly Hillsbillies* 7:00 Green Acres* 7:30 Hee Haw* 8:30 All In The Family* 9:00 Movie—"Shane" 10:00 Channel 13 News Weather 10:30 Movie Continued 11:00 "The Man Who Could Cheat Death" 12:05 Sign Off</p> <p>CHANNEL 28</p> <p>6:30 Mod Squad* 7:30 Movie—"Yuma" 10:00 Marcus Welby, M. D. 10:00 News Scope* 10:35 Dick Cavett*</p>	<p>CHANNEL 11</p> <p>6:30 Julia* 7:00 Don Knotts* 8:00 First Tuesday* 10:00 Final Report* 10:30 Tonight Show* 12:00 New Mexico Report* 12:15 Sign Off</p> <p>CHANNEL 13</p> <p>6:30 Men At Law* 7:30 To Rome With Love* 8:00 Medical Center* 9:00 Hawaii Five O* 10:00 Johnny Cash* 10:00 Channel 13 News 10:30 "Three Violent People" Charlton Heston 12:20 Sign Off</p> <p>CHANNEL 28</p> <p>6:30 Courtship of Eddie's Father* 7:00 Room 222 7:30 The Smith Family* 8:00 Johnny Cash* 9:00 The Young Lawyers* 10:00 News Scope* 10:35 Dick Cavett* 12:00 Sign Off</p>	<p>CHANNEL 11</p> <p>6:30 Flip Wilson* 7:30 Ironside* 8:30 Adam 12* 9:00 Dean Martin* 10:00 Final Report* 10:30 Tonight Show* 12:00 New Mexico Report* 12:15 Sign Off</p> <p>CHANNEL 13</p> <p>6:30 Family Affair* 7:00 Jim Nabors* 8:00 Movie—"Brain-Storm" Jeff Hunter 10:00 Channel 13 News* 10:30 Channel 13 Weather* 10:35 "Red Garters" 12:15 Sign Off</p> <p>CHANNEL 28</p> <p>6:30 Atlas Smith &amp; Jones* 7:00 Bewitched 8:00 Make Room for Granddaddy 9:30 Dan August* 9:30 This Is Your Life* 10:00 News Scope* 10:35 The Dick Cavett Show 12:00 Sign Off</p>	<p>CHANNEL 11</p> <p>6:30 The High Chaparral* 8:30 Names of the Game* 9:00 Strange Report* 10:00 Final Report* 10:30 Tonight Show* 12:00 New Mexico Report* 12:15 Sign Off</p> <p>CHANNEL 13</p> <p>6:30 Interns* 7:30 Andy Griffith Show* 8:00 Movie—"The Battle Of Valhalla" Florida 10:00 Channel 13 News 10:30 Channel 13 Weather* 10:35 "Elephant Walk" 12:25 Sign Off</p> <p>CHANNEL 28</p> <p>6:30 The Brady Bunch* 7:00 Nanny &amp; The Professor* 7:30 The Partridge Family* 8:00 That Girl* 8:30 The Odd Couple* 9:00 Love, American Style* 10:00 News Scope* 10:35 Dick Cavett* 12:00 Sign Off</p>	<p>CHANNEL 11</p> <p>7:00 Tom Frazier Show 7:30 Hackle and Jack 8:00 Woody Woodpecker 8:30 The Bugs Bunny 9:00 Dr. Quackley* 9:30 The Pink Panther* 10:00 Children's Theater 10:30 Colgate Basketball 11:30 Jimmi 12:00 Glenn Miller Story 12:30 T &amp; B Baylor 4:00 Man &amp; The Sea* 4:30 New Mexico Open 5:00 Wild Kingdom* 5:30 Saturday Night Live 6:00 Andy Williams 7:30 Movie—"The Gable Boat" Doris Day 10:00 Final Report* 10:30 Movie—"Ride with the Wind" 12:00 New Mexico Report* 12:15 Sign Off</p> <p>CHANNEL 13</p> <p>6:58 Sign On 7:00 Bugs Bunny* 8:00 Sabrina* 9:00 Josie 9:30 Hartman 10:00 Archie Fubon 11:00 Scooby Doo* 11:30 The Monkees* 12:00 Dastardly and Muttley 12:30 The Jetsons* 1:00 The Larry Sanders Show 3:00 Doral Open from 4:00 8th Annual Golf</p> <p>CHANNEL 28</p> <p>8:00 Lancelot Link* 9:00 Jerry Lewis* 9:30 Double Duck* 10:00 Hot Wheels* 10:30 Sky Hawks* 11:00 Motor Mouse* 11:30 The Hardy Boys* 12:00 American Bandstand 1:00 RAP* 1:30 The Rogues 2:30 Pro Wrestlers Tour 4:00 Wide World of Sports 5:30 Untamed World 6:00 Buck Owens* 6:30 Lawrence Welk 7:30 Pearl Bailey 8:30 Movie—"Sands of Iwo Jima" 10:15 "Diary of a Madman"</p>	

**"WOW"**  
**MOTOROLA**  
INSTA-MATIC COLOR  
PRESS ONE BUTTON  
PRESTO . . . A SHARP, BRIGHT COLOR-CORRECTED PICTURE-PRICED SO LOW YOU WON'T BELIEVE IT  
**"NOW" AT PATS RECORD CENTER**

EARLY AMERICAN STYLING  
Model WU835GSA. Lush detailing highlights this fine expression of Colonial furniture design. Genuine Birch veneer and select hardwood solids. Brushed Glaze Maple finish. 33 1/2" wide, 29 1/2" high, 18 1/2" deep. (add 4 1/2" to depth for tube cap.)

**Men Service by Church**

Wednesday during worship services will be held at Emmanuel Church in Littlefield, at 7:30 p.m. 40 years after Christ, Christians observed 40 days of fasting from Good Friday to early morning. This period of fasting is intended to include the week before Easter. It is long before the time when the 40 days of fasting were observed for 40 days. This was called "Lent", which means spring. There is an emphasis on some Christians to "self-denial" in this the purpose of the at Emmanuel is to contemplate the suffering, and of Jesus Christ. Persons who desire to be closer to Christ are in-are in these periods of according to Rev. Metz, pastor.



**COUNTY JUDGE G. T. Sides, proclaimed March as Red Cross Month in Lamb County, and urged all residents to support the organization's month-long drive for funds. In issuing the proclamation, Judge Sides said the county chapter seeks to raise \$8,584 "to continue its service to military and safety programs here, and to contribute its share to National Red Cross programs-some world-wide." Looking on are Mrs. Ruth Wade, executive secretary, and Mrs. Doris Frey, co-chairman of service to military.**

**Mrs. C. Thomas Hosts Club Meet**

AMHERST--Mrs. Carrie Thomas was hostess for the social and business meeting of the Cleaners class of the Baptist Sunday School Friday afternoon.

Mrs. Johnny Smith, president of the class, presided. Mrs. Audrey Long's devotion was the seventh chapter of Matthew. Her program was on "The Men of the Bible." Mrs. C. A. Thomas is teacher for the class.

The hostess served refreshments of open faced sandwiches, cake, cookies and a choice of hot drinks to Mmes. T. J. Batson, Paul Gonzales, A. A. Royal, W. M. Tomes, John Enloe, Gene Enloe, Audrey Long, Johnny Smith, C. A. Thomas, and Vanessa Hill, a guest.



W. E. HARPER

**Credit Bureau Elects New President**

ANTON--William E. (Billy Edd) Harper of Alamogordo, N. M. formerly of Anton has been elected president of the Associated Credit Bureau of the State Conference in Las Cruces. Harper has been associated with the Credit Bureaus of Alamogordo and Las Cruces for the past 15 years. He is a 1946 graduate of Anton High School, and attended Wayland Baptist College in Plainview and Draughon's Business College in Lubbock before entering the navy, where he served three years.

He is the son of Mr. and Mrs. Bert Harper of Anton.

**LITTLEFIELD**

MRS. J. B. McSHAN 385-4337

Mr. and Mrs. Freddy Jamieson and children, Steve and Lori of Las Vegas, N. M. visited in the home of her parents, Mr. and Mrs. C. R. Colson and with his father, J. W. Jamieson, last weekend.

Little Miss Stephenia Jones of Slaton spent last Friday a week ago with her great-grandparents, Mr. and Mrs. C. H. Calvert. Her mother, Mrs. Ty Jones, spent the day with her father, Vergil Fields, a patient in a Muleshoe Hospital.

Dr. and Mrs. B. W. Armistead and Mr. and Mrs. B. D. Garland Jr. spent last weekend in Ruidoso, N. M.

The Women's Society of Christian Service and Wesleyan Service Guild members invite all women of the First United Methodist Church to attend the joint meeting Monday evening in the church parlor at 7:30 p.m. It will be a covered dish occasion. Program leader will be Mrs. Houston Hoover. Hostesses will be Mrs. David Hamblin, Mrs. Travis Spence, Mrs. C. Roy Stevens and Mrs. Doyle Tapley.

Mr. and Mrs. Darwin Pierce of Carlsbad, N. M. spent last Saturday night in the home of her parents, Mr. and Mrs. C. H. Calvert. They were on their way home from Abilene where they had been to welcome their new granddaughter, Michelle Linn Chilcoat, who was born a few days before. Michelle is the daughter of Mr. and Mrs. Gary Chilcoat of Abilene. She is the great-granddaughter of Mr. and Mrs. C. H. Calvert of Littlefield.

Vergil Fields returned home the past week after a stay in the Muleshoe Hospital.

Mrs. C. A. Joplin returned Tuesday after spending the weekend in Plainview visiting in the home of her son, Charles and family.

Mrs. A. F. Tubbs and daughter, Mrs. Carol Johnson and children, and her parents, Mr. and Mrs. L. M. Burnett, returned Thursday from a visit with her sister and husband, Mr. and Mrs. James A. McCarty in Brownwood.

Mr. and Mrs. Mancil Hall returned Thursday from a vacation in south Texas.

Mr. and Mrs. A. T. Hedgpeth left Friday to spend the weekend in Coleman with their daughter and son-in-law, Mr. and Mrs. Hal Beck.

Mr. and Mrs. Walter M. Kesey recently visited their daughter and family, Mr. and Mrs. Billy Jeffries and Gina in Richardson.

Mr. and Mrs. C. R. Smiley and Charlene spent the weekend in Abilene with his brother and wife, Mr. and Mrs. Sam Smiley. Their daughter, Miss Frances

Smiley of Dallas flew down to be with them. On their way home they attended worship service at First United Methodist Church in Snyder and had lunch with Rev. and Mrs. Wallace Kirby, former residents of Littlefield.

The Associational Music festival set for today has been rescheduled for Sunday, March 7. The First Baptist Church is planning to enter each of its choirs, singing groups and ensembles.

Mr. and Mrs. John Foley and boys of Dallas spent the weekend with her parents, the S. A. Purdys.

Mr. and Mrs. Kenneth Griffin and children, Mrs. Dorman Blackman and children of Midland, spent the weekend with Mr. and Mrs. S. A. Purdy, Bill Blackman and J. M. Griffin.

Curtis Renfro of Amarillo visited his aunt, Mrs. M. B. Welborn, a patient in Medical Arts Hospital, last Thursday.

Others who have recently been fishing at Guaymas, Mexico include: Mr. and Mrs. J. D. Smith and their daughter and family, Mr. and Mrs. Bobby Nelson and son of Hereford, and Mr. and Mrs. Steve Butler and Tod of Littlefield.

Mrs. Otto Jones, Mrs. W. P. Elliott and Mrs. Walter Martin recently attended a bridal shower for Miss Carolyn Jones

in the home of Mrs. Ray Chapmans in Lubbock.

Mr. and Mrs. Norman Renfro and Bob Cox have recently returned from a fishing trip to Guaymas, Mexico.

Mr. and Mrs. Kenneth Haste and son, Keith and Kin of Plainview, spent last weekend with her parents, Mr. and Mrs. Norman Renfro.

Joe Dunn of Big Spring arrived Saturday to spend the weekend with his mother, Mrs. L. L. Dunn.

**Helen Gabel On Honor List**

Helen Gabel, Littlefield senior, has been named to the Dean's Honor List for the 1970 Fall Semester at Texas Christian University in Fort Worth.

To be eligible for the scholastic honor, a student must be carrying at least 12 semester hours in courses that count toward a degree and must maintain a 3.5 grade point average on the University's 4.0 scale.

A total of 631 TCU students were named to the lists. Three hundred fifty-one of those were from AddRan College of Arts and Sciences, 56 from M. J. Neeley School of Business, 107 from the School of Education, 26 from Harris College of Nursing and 91 from the School of Fine Arts.

**OWN A MONTGOMERY WARD CATALOG STORE FRANCHISE.**

How would you like to start your own business . . . and open the doors with a trusted 96-year reputation the very first day? Now you can! Here's a unique opportunity for you to become your own boss in a bold new business . . . a business that offers virtually risk free income, from a remarkably small capital investment.

Montgomery Ward is looking for Sales Agents. If you're a stable, ambitious man . . . or a husband-wife team, with an urge to break out on your own in a catalog store we're looking for you.

We've developed a unique program requiring a very small initial investment in which all the agent immediately supplies is the location—leased or owned—plus a portion of the expenses and his ability and strong desire to sell! We make available everything from store fixtures and display material to free management training and plenty encouragement. We want you to succeed. You'll retain a favorable percentage of the profits, so the size of your earnings is determined by your ability to run an efficient business.

If you're interested, we're interested in you! Write today to arrange a personal interview. Please send personal qualifications.

**MONTGOMERY WARD & CO.**



J.E. Belden  
1902 West Michigan  
Midland, Texas 79701



**BRING IN YOUR GOLD BOND COUPON RECEIVED IN THE MAIL FOR REDEMPTION**

**COTTAGE CHEESE**  
BORDEN'S 2 LB CTN **69¢**

**BUTTERMILK**  
BORDEN'S 1/2 GAL **49¢**

**BACON SHURFRESH SLICED**  
LB **59¢**

**FROZEN DINNERS**  
MORTON'S EACH **39¢**

**STRAWBERRIES**  
SHURFINE FROZEN 10 OZ PKG **29¢**

**Melmac Dinnerware**  
**39¢**  
WITH \$5.00 OR MORE PURCHASE

**USDA CHOICE BEEF, ASK FOR SPECIAL CUTS PLEASE**

**EGGS**  
GRADE A MED DOZ **47¢**

**SUGAR**  
SHURFINE 5 LB BAG **57¢**

**CHIFFON**  
DISHWASHING LOTION REG. 49¢ **39¢**

**COKE, DR PEPPER, PEPSI COLA**  
6 BOTTLE CARTON KING SIZE **39¢**

**ORANGES** NAVAL LB **15¢**

**BREAD**  
GOLDENCRUST 1 1/2 LB LOAF

**SAVE 50% ON PICTURE FRAMES**  
SAVE ON PICTURES WITH COUPONS AND PURCHASE OF \$5 OR MORE

**2 47¢**  
FOR

**CARROTS**  
1 LB BAG **9¢**

**TORTILLA CHIPS**  
MORTON'S PLAIN OR TACO REG. 39¢ **29¢**

**Foust Food**  
STORE HOURS: 8 A.M.-7 P.M.



W. E. HARPER

**Powerful**  
A handsome snowball of the honeysuckle believe it or not. Large round, ball-like white flowers make bush seem like being artificial. Cultivated ones in country bear no fruit. The plants in their Holland have juicy berries as the European berry bush. Would like to take this family to say to the of this column that serving you. We florist business, or didn't be in it. We ride in our flowers, make every effort to our pride in every moment we prepare.

TEL 385-4461

**WISHOLM LORAL**

morning  
"HOWS"  
your  
pharmacist  
metal, a white  
or yellow  
or yellow  
is a barbi-  
Barbitur-  
drugs  
depress the  
nervous  
they  
never be  
without a  
prescrip-  
Misuse can  
in severe  
cases.

RIGHT  
DESCRIPTION  
DRUG  
Phelps  
Littlefield

**OSPEL MEETING At The CHURCH OF CHRIST AMHERST, TEXAS**

**MARCH 7-12**

TIME:  
WEEKDAYS: 10:00 a.m. 7:00 p.m.  
SUNDAY: 10:00 a.m. 8:30 p.m.

SOBRY REYNOLDS OF Littlefield SONG LEADER: ALVIS JONES OF Littlefield

**We Urge You To Attend Every Service**



**...business men, farmers, ranchers - LIGHT UP your property every night for only \$4<sup>00</sup> a month!**

Reddy installs the light, maintains it and even furnishes the electricity to operate it. Guard lights are automatic, too . . . on at night when you want light and off by day. Guard lights discourage prowlers, make night outdoor work safer and give a business-like prestige to commercial establishments.

\* Plus Applicable Sales Tax.

**GUARD AREA LIGHT**

ASK ANY PUBLIC SERVICE EMPLOYEE



**A WOMAN'S VIEW**

**Thoughts**

By PEARL BRANDON



**IDEAS** are getting hard to come by. I have been writing this column a little more than a year "off the top of my head" you might say, doing very little research or study.

**MOST PEOPLE** who write a column have a staff of writers constantly searching for ideas.

Why couldn't we do that? I receive letters from time to time from people who are interested in writing.

I am sure there are others out there who haven't written. Why not send me your thoughts and your ideas.

**FOR INSTANCE** I received a lovely letter this week from Mrs. Jessie Cantrell who lives at the Amherst Manor Home.

I have never met Mrs. Cantrell, but she must be a very interesting person.

I understand that she is writing a book there in her room at the rest home. She says, "Give my love to your mother. We can be cut off so quickly from those we love." I believe it has been these startling facts that has guided my aim and gave me courage.

**IT HELPS ME** keep an open mind, and listening to those echoing words have prevented a tendency to turn loose of life.

I have always loved people and have cared for the sick. I still want to help.

There are some in this home and in every home that need love.

**THEY ARE** lonely and feel they are not wanted or needed anymore. My heart goes out to them. Some are in and out of the hospital and some never come back.

They all love the Bible and old time songs, "Precious Lord Hold My Hand" and "Where Could I Go But To The Lord," and many others.

I am thankful God gave me my voice to

sing. I love singing His praises. It has become a part of my life.

**ISN'T THIS** a lovely letter? Mrs. Cantrell also sent "One Day at a Time," by an unknown author.

"There are two days in our lives about which we should not worry; two days which should be kept free from fear and apprehension.

One of these is yesterday with its mistakes and cares, and its faults and blunders, its aches and pains. Yesterday is passed forever beyond our control.

If you had all the gold at Fort Knox you could not bring back yesterday. You cannot undo a single act you performed; you cannot erase a word you said. Yesterday is gone.

The other day we should not worry about is tomorrow with its possible adversities, its burdens, its promise and poor performance. Tomorrow is also beyond our immediate control.

Tomorrow's sun will rise, either in splendor or behind a mask of clouds—but it will rise. Until it does, we have no stake in tomorrow, for it is yet unborn.

This leaves only one day—today. Any man can fight the battle of just one day. It is only when we add the burdens of those two eternities—yesterday and tomorrow—that we take on more than our mental or physical bodies can bear.

It is not the experiences of today that drives us mad—it is the remorse or bitterness for something which happened yesterday, or the fear of what tomorrow may bring.

Let us, therefore, make every effort to live but one day at a time."

**I WANT TO THANK** Mrs. Cantrell for this lovely letter and to invite others to send me articles that you love and tell me something about yourselves to be used in this column.



**EDITORIALS**

**Schools Week March 1-5**

How many times have you heard, or how many times have you said, "When I was a kid"—or that other stock phrase of adulthood, "Boy, I wish I were your age again—no worries, no troubles"?

Forget them both. Things are different now, and no amount of effort can turn back the clock. We can only work to make tomorrow better.

That's why your child's education is so important—to you, because you want the best for him; because his future depends on his education.

Part of the encouragement you can give him is to visit him in his classroom during this year's Texas Public Schools Week, March 1 through March 5.

Show your child you care, and let him show what he's done. Let him be proud of his work, and let him know it's important.

Remember: teachers can teach. Only you can show your child that you're proud to be his parents—that you want the best education possible for him.

Visit a public school during Texas Public Schools Week this year!

—PAUL HARVEY—

**Ad Men, Arise!**



**HOLLYWOOD** caricatures the modern Madison Avenue advertising man as a jerk in a gray flannel suit.

I resent that. I helped wet-nurse and nurture this fledgling profession to such economic prominence that most of today's late-comers had only to climb aboard for a free ride.

**THE FREE RIDE** is over. It's time to get up, climb down and push! I grew up with advertising and I believe in it. I believe without advertising we'd still be what Russia still mostly is—a nation of bearded bicyclists with B.O.

But our 15 percent gray train has been running two sections. Ad money's been deductible, ad budgets have doubled every decade. Parkinson's Law has padded agency and media payrolls. We've been spoiled rotten!

**TOO MANY ACCOUNT** executives are spending three-hour lunch periods yessing the client's assistant and calling that "work." Too many copywriters are fraudulently sex-relating utterly unrelated products. Or worse are pasting clichés together with no imagination.

**OR WORSE YET**, with too much imagination they've brought dishonor on an essential profession—parroting and amplifying indefensible claims for breakfast cereals and car tires and vitamins and interest rates and medical nostrums, until federal government has to slap them across the mouth and publicly label the liars liars.

Lazy paste-pot word merchants have been getting by with tricky trademarks, catchy jingles, fancy labels, fuzzy double talk. That's not good enough; it never was.

**ADVERTISING** is indispensable to the progressive increase of our economy. Not one person in a thousand knows a good thing when he sees it.

**"DUE TO LACK OF INTEREST:** Tomorrow has been canceled!"—Or so read the placard in a restaurant that I had patronized. Could be, that we are on the brink of such condition of mind.

We of our nice little city are too prone to close our eyes to the conditions that surround us.

**WE DON'T WANT** to admit that the same things we do decry in our over-all society are taking place right here under our very noses.

"If you really knew the extent of the use of drugs in Littlefield, it would scare you!" so remarks one of our prominent citizens.

We hear rumors of the drug traffic in our town, but, we don't bother to track them down. We hear reports of users, but, we don't dare speak to them about it. Loose talk, perhaps idle gossip, but we don't want to think of it happening here.

**YOUNGSTERS**, especially, being adventurous and daring, are prone to play with such things without proper fear of the consequences.

We know that such is true of alcohol. Seemingly, they (or, some of them) like to brag of their use of the stuff. Else, why do they like to discard their "empties" in prominent places where they are sure to be seen?

**OF COURSE**, for some of them, the empty becomes ammunition good for the breaking of glass, either in cars or storefronts.

My question is, how can any straight thinking person play such dangerous games with the only mind he'll ever have?

But you throw at him enough reckless recommendations which boomerang and he'll stop believing anything you say. Already he's suspicious. Collectively, Americans are sitting on the fattest backlog of savings in history, undecided what to spend it for.

**SO OUR NATION** right now is bedeviled by history's twin plagues: inflation plus recession. That's why the long faces in the market place. And that's as much the ad man's fault as anybody's.

All right, it's a recession muchly of our own making; let's unmake it. There's a hill ahead, let's get back in low gear.

**STEEL WHEELS** anxious about a reduced backlog of unfilled orders are going to have to get up from the telephone and go out and peddle their product again.

The car salesman accustomed to having orders on the books for months in advance will have to get off the golf course and start giving demonstration rides again. Good! It won't kill him!

**EVEN WITH HIGHER** wages, the normal adjustments of a free economy will keep us in balance if we take up any slack with increased output of effort.

Slipstick desk jockeys say business will be off 10 percent this year; work 10 percent harder and make it come out even.

**IT'S JUST HALF** time in this ball game; who says we're losing! But we ad men are going to have to run interference for the ball carriers with ideas that'll inspire and supported by claims we can prove.

You resurrect the ad man's reputation for integrity, you'll revive our nation's economic virility and re-establish our monetary stability—we'll re-zoom the boom in 1971. Then this is not the beginning of the end; this is the time of beginning again. Now let's get selling!

**SOME** may say that it's the lack of Spiritual upbringing. Maybe so, but, it isn't the lack of opportunity for Spiritual betterment. We can brag that we have as many unattended churches, per capita, as any city in the nation!

**I'M OF THE OPINION** the real trouble lies in the community and home environment. We're all so sure that our kids are the exception. They don't need the teaching and the guidance of the average kid. (Or, do they?)

They don't need the examples of self restraint and the character that others need—So? We go about leading our own selfish and errant way of life, and leave the kid to grow up on his own!

**AND, TO BE SURE**—It isn't OUR kid that's playing around with dope and alcohol!

So, we close our eyes and try to keep sweeping our trash under the rug! We don't talk about it, and we surely don't tell the law officials anything! Surely, if we can just keep our heads buried in the sand, the thing will go away! (Or, WILL it?)

**NO, I'M CONVINCED** that we, both young and adult, need more education on the affects of dope and alcohol. Perhaps, if we become acquainted with our enemy, we'll know better how to deal with him!

No one is very knowledgeable about the number of times that the human brain can be scrambled by the use of alcohol and/or dope and return to it's normal function. Perhaps some enlightenment on this subject might be helpful.

**NONETHELESS** the "Escape from reality" by the use of either is purely temporary, and of that we CAN be sure!

**THE ABUNDANT LIFE**

**Keep Growing**



By BOB WEAR

**WE BECOME MATURE** biologically and physiologically just by living a certain number of years, but this is only part of life.

The physical side of life is very important, and is entitled to the very best care we can give it. Nevertheless, we do not keep growing physically.

From this standpoint, the physical part of life is a caretaking responsibility throughout the years we call maturity.

**IN OTHER AREAS**, we must keep growing, and this growth must never stop. Both mental and spiritual growth can continue as long as we are physically alive.

It seems that most of us are inclined to forget that this growth is not automatic. It is also difficult to realize the great potential for growth in these areas.

If we do realize the potential, many of us do not seem to see the needs or the reasons to keep growing.

**THE QUALITY OF LIFE** is determined by one's mental and spiritual growth. This does not make the quantity of life, the number of years we live, any less desirable; but it does help us understand what we must do to make life worth the living.

We do not live well just because we live long. In fact, the passing years can become an increasingly heavy burden if we neglect to keep growing in the ways we should grow.

**"SOME MEN NEVER SEEM** to grow old. Always active in thought, always ready to adopt new ideas, they are never chargeable with foginess.

Satisfied, yet ever dissatisfied; settled, yet ever unsettled, they always enjoy the best of what is, and are the first to find the best of what will be."

**MANY BLESSINGS** are available to all of us, blessings we desire and need.

These blessings are available to us, but they are not obtainable by any of us except as we are willing to keep growing.

We may be able to buy, with money, many material blessings; but we cannot buy any of the mental and spiritual blessings. We must grow to these blessings.

**CONTINUED EFFORT** is the principal part of the growth which increases the quality, the usefulness, and the satisfaction of living.

In fact, it is the difference between a rich, full life and a dreary kind of existence. Wishing will not make it so.

If we just let ourselves drift along, we will live and die disappointed.

**"HE WHO EMBARKS** on the voyage of life will always wish to advance rather than by the impulse of the wind than the strokes of the oar; and many founder in their passage, while they lie waiting for the gale."—Johnson.

**OUR WISDOM INCREASES** if we keep growing, and as we increase in wisdom; we become more and more capable to cope with the living experience. There is no reason why we should deny ourselves this blessing.

Our usefulness will be enlarged in proportion to our personal growth progress.

There are numberless ways in which we can be useful if we continue to prepare ourselves for usefulness by growing.

**PERSONAL STRENGTH** becomes greater as our mental and spiritual growth continue.

The supply of blessings is inexhaustible for all persons to keep growing.

**LAMB COUNTY LEADER-NEWS**

MEMBER NATIONAL NEWSPAPER Association - Founded 1885

ESTABLISHED IN 1923 Lamb County Leader and County Wide News combined Feb. 13, 1969

BILL TURNER, Editor & Publisher  
JOELLA LOVVORN, News Editor  
NILAH RODGERS, Staff Writer  
GAYLE MILLS, Society Editor  
EMIL MACHA, Advertising Sports

PUBLISHED SEMI-WEEKLY, each Thursday and Sunday morning by the Leader-News, 313 W. 4th, Littlefield, Texas 79339. Second class postage paid at Littlefield, Texas 79339. Subscription rates: by mail in Lamb and adjoining counties, \$6.95 per year, else

where, \$8 per year. Carrier boy delivery, 70 cents per month or \$8.40 per year. Single copy rates, 10 cents on Thursday and 15 cents on Sunday. Classified advertising rates: 6 cents per word first insertion, minimum \$1.4 cents per word thereafter.

Telephone 385-4481

**OBITUARIES**

MARTHA SIDES

Funeral services for Martha LaJune Sides, seven-week-old daughter of Mr. and Mrs. Malcolm Sides of Sudan, who was dead on arrival Wednesday afternoon at Parkview Hospital in Wheeler, were at 2:30 p.m. Friday in the Gageby Community Church.

Rev. Sanford Cole of Canadian, pastor of the church, officiated. Burial was in Gageby Cemetery under the direction of Wright Funeral Home of Wheeler.

The child was born Jan. 4 in Muleshoe. Doctors said she died of pneumonia.

She is survived by her parents; a brother, Jimmy of the home; grand-sons, Mr. and Mrs. J. P. Meek of Briscoe and Mr. and Mrs. E. J. Boyce and Mrs. E. E. Meek of Wheeler, C. B. Boyce of Booneville, Ark., Mrs. George Sides of Whiteface and Mrs. George Fine of Maple.

R. B. BROWN

Services for R. B. Brown, 57, of Anton were held at 4 p.m. Saturday, Feb. 27, in the Central Baptist Church in Anton with burial in Anton Cemetery directed by Hammons Funeral Home of Littlefield.

Brown died Wednesday in an area hospital following an apparent heart attack.

Survivors include his wife, Minta; a son, Robert Pierce of California; a daughter, Mrs. Delores Campbell, whose address was unavailable; two brothers and six sisters; and three grandchildren.

MRS. ELLA DAVIS

Mrs. Ella Alene Davis, 50, died Thursday in a Morton hospital where she had been a patient for nine days.

Services were held at 10 a.m. Saturday, Feb. 27, in Hammons Funeral Home Chapel with Rev. David Hamblin, pastor of the First United Methodist Church, officiating. Burial was in Littlefield Cemetery.

Survivors include her husband, Roy; two sons, Billy Frank of Oklahoma and Paul of Indiana; four daughters, Mrs. Frank Silhan of Morton, Mrs. Raymond Mullenix of Post, Mrs. Betty Jo Lezieck of North Carolina and Mrs. Eddie May Benson of Indiana; two sisters, Mrs. Bobby Anderton of Graham and Mrs. Louie Croft of Lubbock; two brothers, James Lee of Oklahoma and Johnny Lee of Ohio; and two grandchildren.

PERCY ALEXANDER

Services for Percy Alexander, former resident, was held at 2 p.m. Sunday, Feb. 27, in the First United Methodist Church, Littlefield with Rev. David Hamblin, pastor, officiating.

Burial was in Littlefield Cemetery directed by Hammons Funeral Home of Littlefield.

Alexander died Tuesday, Feb. 22. He was a native of Tennessee. Survivors include his wife, Mrs. G. J. Alexander; sons; stepsons, eight sisters; Mrs. Harris of Wolfe City, Mrs. G. Stinnett, Mrs. G. A. Stinnett, Mrs. J. F. Cochran and Mrs. C. both of Odessa, and Mrs. Bobbie Charlie Clark and Mrs. C. E. Littlefield.

JOHN CALICUTT

Services for John M. Calicutt, 27th St. were held at 10 a.m. Feb. 27, in W. W. Rix Funeral Chapel of Lubbock with Rev. Robert Roberts, pastor of Melrose Church, officiating.

Burial was in the Sudan Cemetery. Calicutt died about 6:30 a.m. in Ray's Hospitality Home of Littlefield.

Survivors include three daughters, Clinton Green of 3318 27th St., Hollers of 503 56th St., and White of Muleshoe; a son, Orangevale, Calif.; a brother, Myrtle, Miss.; and a sister, Seals of Arp.

He had been a Lubbock resident since 1934, moving here from Sudan.

ROBERT A. VESTAL

Services were held at 10 a.m. for Robert Allen Vestal, 68, of Morton Sunday morning in Leonard Waggoner officiating in Singleton Funeral Home of Morton and burial directed by Funeral Directors in Littlefield Park.

The retired farmer had been of Morton since 1930.

Vestal is survived by his wife, son, R.A. of Lubbock; three daughters, Mrs. Vivian Nebhut of Morton, Sikes of Sacramento, Calif., Delores Drake of Bula; two grandsons of Dallas and Jack of Lamesa grandchildren.

**Census Bureau Tells Final 1970 Bale Count**

Lamb County's gins processed 119,854 bales of 1970-crop cotton, according to the U. S. Census Bureau.

The total was less than was anticipated by local and area cotton authorities before an early cold spell cut the crop yield, but this total is still almost 65,000 bales more than the 55,000 bales ginned in the county in 1969.

The Census Bureau statistics were compiled from ginners' reports through Jan. 15, 1971. The totals were in running bales, with linters not included.

State totals for the year show that Texas produced 3,138,909 bales of cotton in 1970, compared with 2,728,578 bales in 1969.

Nationally, 10,058,125 bales of cotton were ginned in 1970, compared with 9,815,018 bales in 1969, so the Texas increase almost equaled the national increase.

Texas was the biggest cotton state in the U. S. by far. Its closest rivals were Mississippi with 1.6 million (up 300,000 from 1969), California with 1.17 million (down by 16,000 bales), and Arkansas with 1.03 million (110,000 bales less than 1969).

Lubbock County, the state's biggest cotton county with 215,254 bales in 1970, produced more cotton than either New Mexico, Florida, North Carolina,

Oklahoma or South Carolina, as many bales as the state of Mississippi.

Here are comparative ginning and cotton statistics for Lamb and neighboring counties:

Lamb	119,854
Hockley	157,829
Bailey	54,614
Hale	139,820
Castro	37,620

**Phones Increase '73 DDD Total**

The number of telephones in Littlefield reached a grand total of 4,081 according to Gerald Kebo, manager for General Telephone.

That figure shows an increase of 194 phones over the total of 1,994 phones on the line in 1970.

In 1970, there were 2,533 telephones (the initial phone, minus one of the tens in the same home) in Littlefield. The figure of 4,081 phones as of now, includes the extensions at homes.

In 1960, there were 1,680 main-line telephones. Fifty-seven main stations were added during 1970 in Littlefield, with extensions, to net a total of 1,994 installed last year.

One major project was completion of eight-party rural systems in the Littlefield area.

About \$281,000 in construction has been designated for the District for work to be done in 1971. \$57,000 of that figure will be placed in new cables in Littlefield for construction in Amherst.

Construction in Sudan; \$24,000 of that figure will be placed in new cables in Sudan; \$24,000 of that figure will be placed in new cables in Sudan; \$24,000 of that figure will be placed in new cables in Sudan.

Construction in Whittharral in 1971, has been estimated at about \$24,000.

A target date has been set for installation of Direct Distance Dialing (DDD). Officials of the company equipment will be installed by July 1973.

**SCHOOLS**

Continued from Page 1  
visitation day when the new gymnasium is completed.

SPADE INVITES parents to visit classes any day Monday through Friday of this week and to eat in the lunchroom, also. P-TA members will honor teachers and administrators with a tea Tuesday.

PEP SCHOOLS are having a general open house all week with parents visiting classrooms and eating in the cafeteria any day Monday through Friday.

BULA IS having open house the entire week, Mar. 1-5, with parents visiting classrooms and eating with students in the school cafeteria.

**Dial 385-4481 For Classified**

# AMHERST

MRS. LESTER LA GRANGE 246-3336



C. N. STINE attended services for her brother, Shirley, at Rochester, N. Y. He died in Fort Worth. Stine accompanied her Mrs. Nila Tidwell of Amherst and her daughter and son from Lorenzo.

MEMBERS OF the Amherst PTA met for a covered dish supper in the school lunch room Thursday evening, Feb. 25. Harvey Patterson, PTA president, presided. Mrs. Donnie Muleshoe conducted the session on "Possible Causes of the PTA and How to Avoid Them." Those attending were Mrs. J. Williams, Mrs. W. J. Williams, Mrs. Joan Bolton, Claude and Tracey, Littlefield; Mr. and Mrs. Glenn Kalesel, Rhea and Penny of Southland; and Mr. and Mrs. Robert Nichols.

BOB RAY VAUGHN and Mrs. Vaughn of Orlando, Fla. visited his mother, Mrs. Pauline Vaughn Saturday to Wednesday of this week. He is stationed at McCoy Air Force Base. Jeanie, Mrs. Vaughn spent a year in Amherst while he was on a tour

of duty in Vietnam, and made many friends here. They had been to Colorado to take her parents home after their visit in Florida.

JOHN HARLAN stayed with his grandmother, Mrs. Mary E. Britt, Tuesday afternoon while his parents, Mr. and Mrs. Nolan Harlan of Bula attended funeral services for Kenny Claunch that afternoon.

RECENT GUESTS of his sister, Mrs. Mary E. Britt were Mr. and Mrs. V. L. Yarborough of Plainview.

JIM GAGE and Marvin Hitchcock of Lubbock fished at Rockport the first of this week.

MR. AND MRS. H. J. Neeley returned Monday from a visit with relatives in Mountainair, Belen and Portales, N. M.

MRS. ORA RAWLS and Mrs. Clois Tomes visited their friend, Mrs. Bill Holloman in Lubbock last Friday. The Hollomans recently moved from Riverside, Calif. to Lubbock.

ELAINE BLACK and Stan Huckabee visited Elaine's parents, and grandparents, during the weekend. They are both Texas Tech students.

WEEKEND GUESTS in the H. H. Robinson were Mr. and Mrs. Leonard Peel were there

Saturday afternoon, O. L. Robinson and son, David of Carlsbad were there Saturday and Sunday, and Mr. and Mrs. David King, Donna Kay and Frances and his son, Steven from Sweetwater were here.

RAYMOND GUAJARDO Jr. is home on leave from the V. A. Hospital in Oklahoma City. His dad, Raymond Guajardo Sr. is also on leave from the V. A. Hospital in Amarillo. Both father and son will return to the hospitals in March.

PUBLIC SCHOOL WEEK will be observed at Amherst Schools next week March 1 through 5.

EVANGELISTIC services will be conducted at the United Methodist Church in Amherst Feb. 28 to March 4, twice daily 10 a.m. and 7:30 p.m. District superintendent of the Plainview District W. A. Appling, will deliver the sermons. The public is invited to attend.

FUTURE FARMER WEEK It is Future Farmer Week in Texas and the nation. The 450,000 FFA members in America—ten percent of them in Texas—are to be congratulated for the leadership programs and the scientific agriculture they practice.

## Representative To Be Here Next Wednesday

Congressman Bob Price has revealed that his District Representative, Charles Lanehart, will be in Lamb County Wednesday, March 3, to assist local residents with any problems they might have with the federal government.

Lanehart will be at the County Commissioners Court Room in Littlefield from 9 a.m. to noon and from 1 p.m. to 5 p.m.

"I find that with each passing year, my legislative work load becomes heavier in Washington and it is becoming more and more difficult for me to be in each of the 28 counties in our district on a regular basis. For this reason, I have made arrangements for Lanehart to be in each county in the 18th District as frequently as possible, hopefully once a month," Price said.

Lanehart will be available to discuss problems of individuals and groups in the county.

## SERVICE?

MEET

LAWRENCE MACHA  
Service Technician.  
He Has Over Five  
Years Experience  
And Has Attended  
Several G.M. Schools.



We Try Harder 2

MARCUM OLDS, CADILLAC, PONTIAC

801 Hall Ave. Phone 385-5171

# VISIT YOUR SCHOOL

during . . .



TEXAS PUBLIC SCHOOLS WEEK

March 2-5  
Tuesday-Friday

*Texas Public Schools Week - - An Event That Becomes More Important Each Year To Parents, Pupils And Teachers . . .*

### Schedule Of Events

*Littlefield Public Schools*

**Tuesday** *Back-To-School Day For Elementary 1 Assembly Programs*

HIGH SCHOOL-10 A.M. JUNIOR HIGH-11 A.M.  
CAPTAIN BILL COX OF LUBBOCK POLICE DEPT.  
TOPIC--"DRUG USE AND ABUSE"--PARENTS WELCOME.

**Wednesday** *Back-To-School Day For Primary & Elementary II*

**Thursday** *Back-To-School Day For Junior High School*

**Friday** *Back-To-School Day For High School*

Visitation Days Are Scattered So That Everyone Can Be Accommodated With Ease. If The Day Set Aside For Your School Is Not Convenient, Visitors Are Welcome Any Day Tuesday Through Friday.

# FIRST NATIONAL BANK

MEMBER F.D.I.C.

LITTLEFIELD, TEXAS

## PUBLIC RECORDS

### MARRIAGES

Keith Allen Pease, 19, and Brenda Elaine Heard, 16, both of Muleshoe, married Feb. 6.  
 Gary Neil Kelly, 23, Amherst, and Paula Kay Thomas, 21, Littlefield, married Feb. 6.  
 William Montgomery Jr., 46, and Nellie McCain, 59, both of Littlefield, married Feb. 13.  
 Bess Smith, 53, and Lillie Belle Vandiver, 55, both of Littlefield, married Feb. 22.

### DIVORCES

Abbie Goldsmith versus Tommy Byron Goldsmith, divorce granted Feb. 3.  
 In the matter of the marriage of Gary Don Pigg and Gwendolyn D. Pigg, divorce was granted Feb. 5.  
 In the matter of the marriage of Michael Bishop and Valda Bishop, divorce was granted Feb. 22.  
 Robert Reece Lowery versus Nettie Mae Brock Lowery, divorce was granted Jan. 27.

### DISTRICT CLERK'S OFFICE

Gaylon Lee Moore versus Dale Wayne Moore and Joy Fern Hogan, partition of real property, filed Feb. 12.  
 Parson-Ellis-Singleton Funeral Home Inc. versus Micky Crowder, Sheree Meineke, Robert Meineke, and Patricia Crowder, cause of action property damage (auto collision), filed Feb. 15.  
 Unia B. Meeks versus Mickey Crowder, Sheree Meineke and

Robert Meineke, cause of action personal injury, filed Feb. 2.  
 Royce N. Goyne versus Universal Investors Life Insurance Company for hospitalization insurance claim, filed Feb. 22.  
 Archie M. Mitchell versus Physicians Mutual Insurance Co., hospitalization insurance claim filed Feb. 23.  
 W. F. Farington, et ux, versus Universal Investors Life Insurance Co., hospitalization insurance claim filed Feb. 26.

### NEW CARS

Jose A. Galindo, 1208 W. 3rd, Littlefield, 1971 Plymouth 2 door, Garland Motor Co.  
 Clarence A. Muncy, Rt. 1 Amherst, 1971 Chevrolet, pickup, Armes Chevrolet.  
 J. R. Billy Hall, 605 E. 4th, Littlefield, 1971 Buick, 4 door, Ray Keeling Buick Co.  
 Z. W. Clark, Rt. 1 Anton, 1971 Olds 2 door, Marcum Olds-Cadillac-Pontiac.  
 E. B. Luce, 400 E. 13th Littlefield, 1971 Chevrolet, 4 door, Armes Chevrolet.  
 Joe W. Bailey, Sr., Spade, 1971 Pontiac 2 door, Marcum Olds-Cadillac-Pontiac.  
 E. E. Luke, 415 S. Morris, Littlefield, 1971 Olds 4 door, Marcum Olds-Cadillac-Pontiac.  
 W. E. Mitchell, Hale Center, 1971 Ford pickup, Mitchell Ford, Inc.  
 Bobby W. Burton, 1300 W. 12th Littlefield, 1971 Chevrolet 2 door, Armes Chevrolet Co.

## General Telephone Plans Expansion

To accomplish massive expansion and improvement programs and keep pace with customer communications needs, General Telephone of the Southwest has budgeted for 1971 \$96 million for construction and expansion, according to L. Gray Beck, president.

The '71 budget is 24 per cent greater than the actual construction expenditures in 1970 which totaled \$77,413,000.

Accelerated growth and service improvements and greater service offerings are largely responsible for the increased budget, Beck stated.

A net gain of 65,700 telephones is anticipated in 1971 which will bring the total telephones at the end of this year to more than 931,000.

Largest portion of the 1971 budget is earmarked for central office equipment and totals \$37,750,000. Nine central offices are scheduled for replacement with two of the largest being Grapevine and Lewisville near the new Dallas Fort Worth regional airport, and 14 large carrier projects which will enlarge transmission facilities primarily in the Dallas and Houston metropolitan areas.

Twenty-nine smaller carrier projects are scheduled at various other company locations.

Twenty-eight other projects will provide customers with Direct Distance Dialing, Touch Calling (push button) telephones, and Director systems which automatically check electronically the accuracy of dialing signals, thus making service more troublefree.

The local calling scope and facilities will be expanded for customers as a result of 14 other central office projects.

Another major part of the 1971 budget is designated for improving facilities outside the central offices (outside plant) and totals more than \$26,800,000. Outside plant

projects include 118 rural jobs aimed primarily at expanding rural telephone service and making available four party rural telephone service where eight party service is now available.

"With so much emphasis on making America beautiful, we are pleased to announce that 67 per cent of the cable construction in 1971 will be subsurface, bringing the total company subsurface cable to 58 per cent of the total at the end of 1971," Beck stated. Cable is placed underground whenever it is economically feasible and best serves the customer, he added.

Another highlight of the 1971 construction program will be 21 new central office buildings, the largest of which will be located at the new Dallas Fort Worth Regional Airport. A total of \$8,100,000 is budgeted for land and buildings in 1971.

Other items in the land and building budget are several service centers designed to consolidate service functions under one roof. These are planned for Jacksonville, Ark., Broken Arrow, Oklahoma and Garland and Irving, Texas. A San Angelo service center will become functional in the first quarter of 1971 upon the completion of a remodeling job.

Also, further development and refinements in forecasting, utilizing aerial photography and computer programs, are expected to increase accuracy and production in the company's efforts to pinpoint and anticipate growth patterns and customer requirements.

It is anticipated that more than 600 employees will be added in 1971.

General Telephone of the Southwest, with headquarters in San Angelo, serves 435 exchanges in Texas, New Mexico, Oklahoma, Arkansas and Louisiana and is a subsidiary of General Telephone & Electronics Corporation headquartered in New York.

# Shurfine YOUNG MOTHER HUBBARD



PRICES GOOD MARCH 1 THRU MARCH 6

**Fabulous Offer!!**  
**MELMAC DINNERWARE!**

- DISHWASHER SAFE
- 1/2 HEAVIER & MORE DURABLE
- GUARANTEED BREAK RESISTANT

Your "Klondike Gold" dinnerware is so handsome it's right for every occasion. This charming fluted pattern combined with today's most popular color creates the most beautiful table setting your family & friends have ever seen.

**39¢**  
 Each Piece With \$5. Purchase

**FEATURED THIS WEEK**

START COLLECTING YOUR SET TODAY

# TUESDAY

WE DOUBLE STAMPS ON TUESDAY AND WEDNESDAY.

We Cash Payroll Checks.

As Our S

- CRACKERS** SHURFRESH SALTINE 16 OZ. **2 FOR 49¢**
- CUCUMBER CHIPS** SHURFINE 16 OZ. **3 FOR \$1**
- DETERGENT** ENERGERY POWDERED 49 OZ. **49¢**
- DOG FOOD** ROXEY CANNED 15 OZ. **13 FOR \$1**
- FRUIT COCKTAIL** SHURFINE 16 OZ. **4 FOR \$1**
- MARGARINE** SHURFRESH QUARTERS 16 OZ. **5 FOR 1**

SHURFINE  
**TOMATO JUICE**  
 46 OZ.  
**3 FOR \$1**

TENDERCRUST OR FOOD KING  
**BREAD**  
 LARGE LOAF  
 2 FOR **45¢**

ARROW  
**PINTO BEANS**  
 2 LB.  
**25¢**

**COKE**  
 6 BOTTLE CARTON  
**25¢**  
 LIMIT 1 THEREAFTER 39¢

**AJAX**  
 LIQUID DETERGENT  
 12 OZ.  
 With \$7.00 Purchase Or More  
**5¢**

- APPLE BUTTER** SHURFINE 28 OZ. **3/\$1**
- APPLESAUCE** SHURFINE 16 OZ. **5/\$1**
- APRICOTS** SHURFINE UNPEELED HALVES 16 OZ. **4/\$1**
- BATHROOM TISSUE** SOFLIN 10 ROLL PAK 2 PLY **79¢**
- BLACK EYE PEAS** SHURFINE FRESH SHELLED **6/\$1**
- CATSUP** SHURFINE 20 OZ. **3/\$1**

**RCA**  
 Color Prices Start At  
**\$269.00**

Sales & Service  
**Nelson's**

**DIAL 385-4481 FOR CLASSIFIED ADS**

**MEAT SPECIAL**

**SAUSAGE**  
 2 LB. 3 AG **1 19**

- VELVEETA** KRAFT 2 LB. **\$1.39**
- BACON** CHUCK WAGON GLOVER 2 LB. **\$1.09**
- HAM** SHURFINE CANNED **\$2.49**
- WIENERS** SHURFINE **43¢**
- HAMS** FULLY COOKED WHOLE GLOVER LB. **55¢**

**DAIRY PRODUCTS**

**COTTAGE CHEESE**  
 CLOVERLAKE 2 LB. LIMIT 1 THEREAFTER 59¢ **49¢**

- BUTTERMILK** CLOVERLAKE 1/2 GAL. **47¢**
- WHIPPING CREAM** CLOVERLAKE 8 OZ. **33¢**
- CHIP & DIP** CLOVERLAKE 8 OZ. **33¢**
- MELLORINE** **2/69¢**

**PIZZA COOL WHIP HONEY BUNDS**

**RIGHT ON THE CORNER**  
 Ray

# SAVING YOU ON ALL

...nues In It's Second Week

**MILK**

SHURFINE EVAPORATED 14 OZ.

6 FOR \$1

**PEACHES**

SHURFINE YELLOW CLING HALVES 29 OZ.

3 FOR 89¢

**PEAS**

SHURFINE EARLY HARVEST 17 OZ.

5 FOR \$1

**SALAD DRESSING**

SHURFINE 32 OZ.

39¢

**SOUP**

SHURFINE CHICKEN NOODLE 10 OZ.

6 FOR \$1

**SPINACH**

SHURFINE 15 OZ.

6 FOR \$1

**FRITOS**

Flower Seeds And Cactus

53c SIZE

49¢

**BISCUITS**

SWEETMILK, BUTTERMILK

8 OZ.

13 FOR \$1

**GREEN BEANS**

NO. 303 CAN

6 FOR \$1

**SALMON**

16 OZ. CAN

89¢

**BABY FOOD**

GERBER STRAINED

FOR

53¢

**COFFEE**

SHURFINE REG. DRIP, OR REG. FLB. CAN

79¢

**COFFEE**

SHURFINE ELEC. PERK. 1 LB. CAN

79¢

**CORN**

SHURFINE GOLDEN CREAM STYLE WHOLE KERNEL 17 OZ.

5/\$1

**COSMETICS**

**SHOE POLISH**

39¢

JOHNSON KIT

**HAIR SPRAY**

SHURFINE 13 OZ.

69¢

**MOUTH WASH**

SHURFINE PINT

2/98¢

**SHAMPOO**

SHURFINE PINT

2/\$1

OUR WINNER FOR \$60.00 WORTH OF GROCERIES IS

A.D. WILLIAMS

YOU MUST CLAIM YOUR FREE GROCERIES BY NOON MONDAY.

WATCH OUR AD IN SUNDAY'S PAPER FOR THE WINNER.

**CHERRIES**

SHURFINE NO. 303 CAN

4/\$1

**PORK & BEANS**

SHURFINE NO. 300 CAN

8/\$1

**FLOUR**

SHURFINE

5 LB. BAG

39¢

**URNS-YOU-ON SPECIAL**

SAVE ON A BEAUTIFUL PICTURE. BRING YOUR COUPON AND SAVE WHEN YOU BUY \$5.00 OR MORE GROCERIES AT RENFRO'S.

**FRAMES**

50% OFF

**TOMATO SAUCE**

SHURFINE

8 OZ. CAN

11 FOR \$1

## Junior Livestock Show Is Concluded Saturday

The annual Littlefield Area Junior Livestock Show and Sale was concluded at the show barns Saturday afternoon, with a number of animals sold at auction.

Kenan Lichte's Cross steer won the grand champion steer honors and Jim Fields of the Sudan 4-H Club showed the reserve grand champion title. Monte Angel of the Littlefield FFA showed the grand champion barrow of the show and reserve grand champion was shown by Sandra Duvall of the Amherst 4-H Club.

Rodney Logsdon's light-weight Hampshire lamb took top honors in the lamb division, and was raised under the instruction of the Littlefield 4-H Club.

Freddie Maxwell, Sudan FFA member, showed the reserve grand champion lamb of the show, a 97 pound middleweight Hampshire lamb.

Complete results are printed here, and pictures of the reserve grand champion animals will be printed in Thursday's issue of the Lamb County Leader-News.

Sudan FFA; 5. Van Ray, Littlefield FFA.

**STEERS:**

Angus, lightweight--1. Jim Fields, Sudan 4-H; 2. Sharia Cook, Littlefield 4-H; 3. Cory Logsdon, Littlefield 4-H; 4. Steve Carr, Littlefield 4-H.

Angus, heavyweight--1. Kenan Lichte, Littlefield 4-H; 2. Danny Carter, Amherst 4-H; 3. Gary Lichte, Littlefield 4-H; 4. Kenan Lichte, Littlefield 4-H; 5. Rodney Logsdon, Littlefield 4-H.

Champion of the breed was shown by Kenan Lichte and reserve champion of the breed by Jim Fields of Sudan 4-H.

Hereford, lightweight--1. Danny Carter, Amherst 4-H; 2. Pat Boone, Littlefield 4-H; 3. Steve Carr, Littlefield 4-H; 4. Pat Boone, Littlefield 4-H.

Hereford, heavyweight--1. Jim Fields, Sudan 4-H; 2. Scott Carter, Littlefield 4-H; 3. Randy Marlow, Sudan FFA; 4. Gary Lichte, Littlefield 4-H.

Champion of the breed was shown by Jim Fields and reserve champion of the breed by Danny Carter.

**LAMBS:**

Crossbred, lightweight--1. Don Noles, Sudan FFA; 2. Gary Lichte, Littlefield 4-H; 3. Rodney Logsdon, Littlefield 4-H; 4. Len Ivey, Amherst FFA; 5. Randy Miller, Amherst FFA; 6. Tutti Dysart, Amherst FFA.

Crossbred, heavyweight--1. Ricky Stamps, Littlefield 4-H; 2. Eddie Duvall, Amherst 4-H; 3. Rodney Logsdon, Littlefield 4-H; 4. Sandra Duvall, Amherst 4-H; 5. Doug Cummings, Amherst FFA; 6. Steve Carr, Littlefield 4-H; 7. Butch Sutton, Amherst FFA; 8. Randy Cook, Littlefield 4-H.

Crossbred, middleweight--1. Don Davis, Littlefield FFA; 2. Roger Muller, Littlefield FFA; 3. Ferris Foley, Littlefield FFA; 4. Brad West, Sudan FFA; 5. Bub Clayton, Amherst FFA; 6. Rocky Williams, Sudan FFA; 7. Dan Foley, Littlefield 4-H; 8. Dan Foley, Littlefield 4-H.

Crossbred, heavyweight--1. Larry Baker, Sudan FFA; 2. Sandra Duvall, Amherst 4-H; 3. Steve Gage, Amherst FFA; 4. Larry Baker, Sudan FFA; 5. Johnny Prentice, Littlefield FFA; 6. Lonnie Burton, Amherst FFA; 7. Wes Gage, Amherst FFA; 8. Kevin May, Sudan 4-H; 9. Lonnie Burton, Amherst FFA; 10. Larry Edwards, Amherst FFA; 11. Monte Angel, Littlefield FFA; 12. Gary Ham, Sudan 4-H.

Champion of the breed was shown by Ferris Foley and reserve champion by Don Davis.

Durocs, lightweight--1. Kenan Lichte, Littlefield FFA; 2. Cory Logsdon, Littlefield 4-H; 3. Jerry Stamps, Littlefield 4-H; 4. Eugene Lopez, Sudan FFA; 5. Craig West, Sudan FFA; 6. Edward Yoakum, Littlefield FFA; 7. Rodney Logsdon, Littlefield 4-H; 8. Cory Logsdon, Littlefield 4-H; 9. Mark Nicholson, Amherst FFA.

Durocs, heavyweight--1. Monte Angel, Littlefield FFA; 2. Kenan Lichte, Littlefield FFA; 3. Ricky Stamps, Littlefield FFA; 4. Brian May, Sudan 4-H; 5. Brad Grisham, Littlefield 4-H; 6. Curtis Chester, Sudan FFA; 7. Keith Downs, Sudan FFA; 8. Brent Whiteaker, Littlefield FFA; 9. Joe Wyatt, Littlefield FFA; 10. Randy Cook, Littlefield FFA.

Breed champion was shown by Monte Angel and reserve champion by Kenan Lichte.

Hampshires, lightweight--1. Connie Ham, Sudan 4-H; 2. Eddie Duvall, Amherst 4-H; 3. Joe Foley, Littlefield 4-H; 4. Michael Muller, Littlefield 4-H; 5. Len Ivey, Amherst FFA; 6. Buddy Witche, Littlefield FFA; 7. Don Davis, Littlefield FFA; 8. Dean Walden, Littlefield 4-H; 9. Johnny Prentice, Littlefield FFA; 10. Jim Hall, Littlefield FFA.

Hampshires, heavyweight--1. Sandra Duvall, Amherst 4-H; 2. Buddy Witche, Littlefield FFA; 3. Eddie Duvall, Amherst 4-H; 4. Dean Walden, Littlefield 4-H; 5. Brad Walden, Littlefield 4-H; 6. Martha Williams, Amherst 4-H; 7. Len Ivey, Amherst FFA; 8. Brad Walden, Littlefield 4-H.

Breed champion was shown by Sandra Duvall and reserve champion by Connie Ham.

Polands, Spots and Chester Whites--1. Brad Grisham, Littlefield 4-H; 2. Terry Phipps, Sudan FFA; 3. Rocky Williams, Sudan FFA; 4. Keith Downs,

Breed champion was shown by Terry Phipps and reserve champion was shown by Steve Carr.

Southdowns and Dorsets--1. Gary Lichte, Littlefield 4-H; 2. Steve Carr, Littlefield 4-H; 3. Terry Swart, Sudan 4-H; 4. Kelley Tooley, Amherst 4-H; 5. Kevin Humphreys, Sudan FFA.

Breed champion was shown by Gary Lichte and reserve breed champion was shown by Steve Carr.

ONE IN SIX Crippling prevents almost one in six Americans from leading an active life, according to the Texas Easter Seal Society. Easter Seal rehabilitation is financed by the Easter Seal Campaign, March 1-April 11.



**PRODUCE**

**POTATOES** RUSSETS, ALL PURPOSE. 10 LB. BAG 39¢

BANANAS LB. 10¢ CABBAGE LB. 7¢

GRAPEFRUIT 5 LB. 39¢ ORANGES NAVEL LB. 19¢

**COFFEE** SHURFINE REG. DRIP, OR REG. FLB. CAN 79¢

**COFFEE** SHURFINE ELEC. PERK. 1 LB. CAN 79¢

**CORN** SHURFINE GOLDEN CREAM STYLE WHOLE KERNEL 17 OZ. 5/\$1

**SHOE POLISH** JOHNSON KIT 39¢

**HAIR SPRAY** SHURFINE 13 OZ. 69¢

**MOUTH WASH** SHURFINE PINT 2/98¢

**SHAMPOO** SHURFINE PINT 2/\$1

**Renfro Bros SUPER MARKET** RIGHT ON THE PRICE

ESTABLISHED IN 1929

PHONE 385-3400 Norman

**Hi!**

I Am Roe Fincham

Come And Eat At Grannies.

**Triangle Cafe**

512 Delano Littlefield

# WORSHIP IN CHURCH

and get a spiritual lift for the whole week

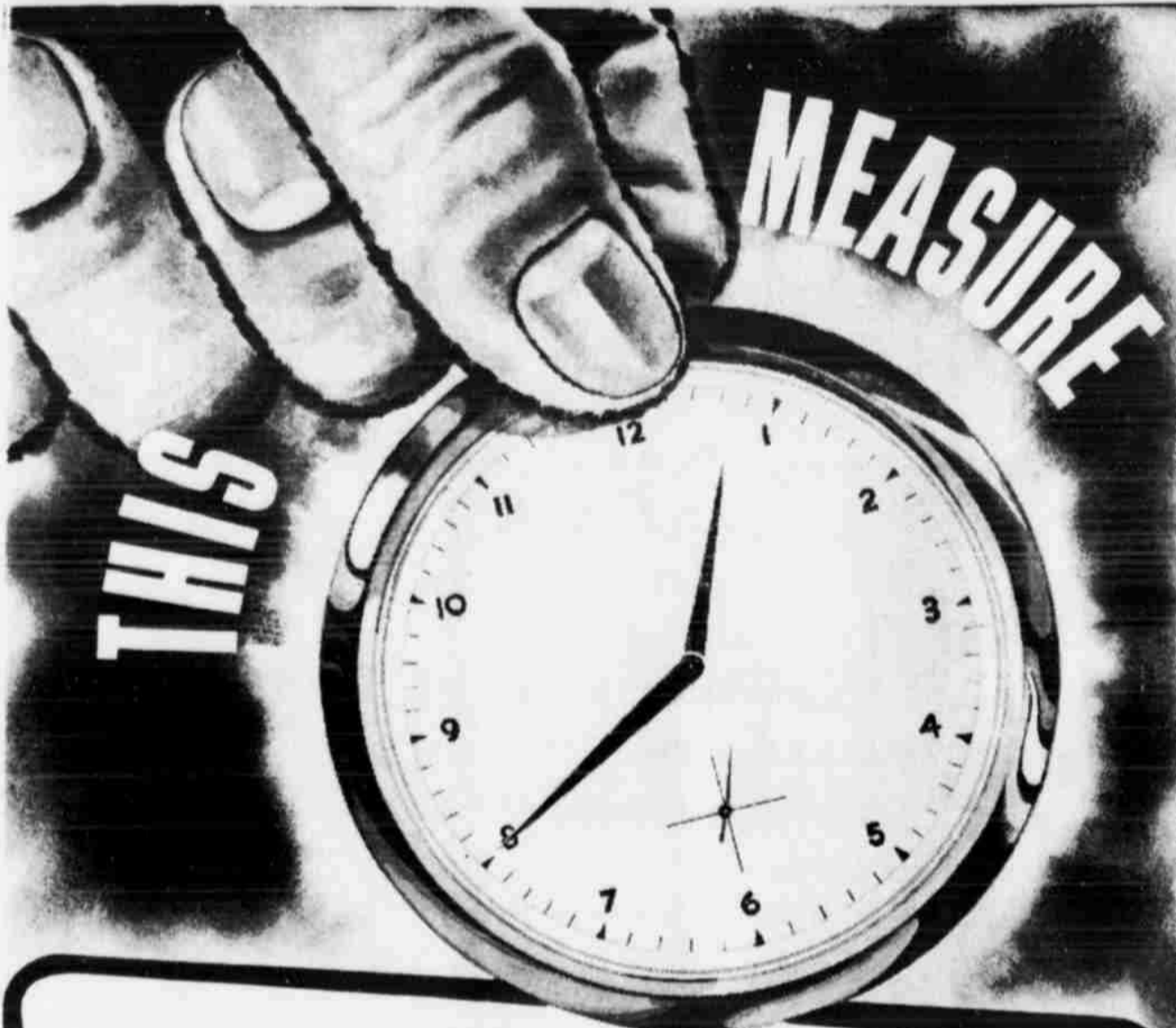

Here is my watch. If it is to be of value to me, it has to be a watch I can count on. When I look at its face, I must know beyond doubt, that it can be trusted. If I have to be forever checking it, it is of little use to me, and certainly it is not fulfilling the purpose for which it was created. Life too, is that way!

If a man is to be of value, he must be the kind of person that can be counted on. His face must radiate dependability. If those who live about you have to be forever checking on you... you are not fulfilling the purpose for which God created you. Now, Paul said, "those things, which ye have both learned, and received, and heard, and seen in me, do; and the God of peace shall be with you."

Help us to attend church worship every week and to draw near to Thee. May we gather in thoughts that stray and control feelings that may be troublesome. For sin give repentance, for sorrow give trust, for strife of passion and care grant rest. Through this timepiece illustration, may we be led to bring our lives to Thee, that we may test and measure them by thine unerring law.



## The BEST CROWD to FOLLOW is the CROWD GOING to CHURCH

**LUCE & NELSON IMPLEMENT**  
939 East Delano

**SPADE GRAIN COMPANY**  
Spade, Texas

**DAIRY QUEEN**  
Frank Robinson

**E.C. RODGERS FURNITURE**  
And Employees

**RENEE'S BEAUTY BAR**  
Renee Williams & Staff

**B & C PUMP & MACHINE WORKS**  
304 Lake Ave.

**PIONEER SUPER MARKET**  
205 West Third

**BRITAIN PHARMACY**  
M.M. & J.T. Britain

**SHOOK TIRE COMPANY**  
Orville Bassett & Employees

**TASTY CREAM DRIVE IN**  
229 W. Delano Ave.

**LEADER-NEWS**  
and Employees

**FIRST NATIONAL BANK**  
Don Bell

**DAIRY MART**  
L.V. Pierce

**HAMMONS FUNERAL HOME**  
Pryor Hammons

**ARMES CHEVROLET CO.**  
Troy Armes

**Sponsors Of This Service Persuade Its Readers To Worship In The Church Of Their Choosing Every Week. Let Your Life Count For God.**

### Littlefield Churches

**CHURCH OF CHRIST**  
6th and Hall

**UNITED PENTECOSTAL CHURCH**  
Rev. E.E. Houlette  
1030 East 11th

**BIBLE MISSIONARY CHURCH**  
Rev. Hugh Centrail  
1321 West 6th

**FIRST CHRISTIAN CHURCH**  
Doug Morton  
1305 Phelps Ave.

**SALVATION ARMY**  
Captain Daniel Hudson  
621 East 6th

**FIRST BAPTIST CHURCH**  
Rev. R.B. Hall Jr.  
400 East 6th

**PARKVIEW BAPTIST CHURCH**  
Rev. R.N. Tucker  
W. 5th & Wicker

**SUNSET AVE. BAPTIST CHURCH**  
Rev. Benny Goss  
North Sunset Ave.

**CHURCH OF JESUS CHRIST OF LATTER DAY SAINTS**  
Ruddy Room, 511 W. 7th

**FOUR SQUARE GOSPEL CHURCH**  
Rev. James Gillentine  
715 Phelps Ave.

**LITTLEFIELD MISSIONARY BAPTIST**  
Rev. David Jackson  
XIT Drive and 8th St.

**SEVENTH DAY ADVENTIST**  
Ninth and Guggan

**FIRTH METHODIST CHURCH**  
Rev. David Hamblin  
14th and Phelps Ave.

**EMMANUEL LUTHERAN CHURCH**  
Rev. Louis Wetzel  
409 West 3rd St.

**ST. MARTIN LUTHERAN CHURCH**  
Rev. Thomas Lange  
W. 10th and Sunset Ave.

**FIRST PRESBYTERIAN CHURCH**  
Rev. Clem G. Sorley  
Loveland Highway

**SACRED HEART CATHOLIC CHURCH**  
Rev. Joe James  
Sunset and 8th St.

**CHURCH OF CHRIST**  
Park & 9th St.  
Odell, Setiff

**MISSION BAPTISTA EL CALVARIO**  
Rev. Celestino Rangel  
1100 East 14th

**CHURCH OF GOD IN CHRIST**  
F.S. Digge  
Basin and Hilburn

**IRVIN STREET FIRST BAPTIST**  
Dr. W.A. Terry

### Area Churches

**LUMS CHAPEL BAPTIST**  
Rev. W.H. Hill  
AHEBEST  
First Methodist  
Douglas W. Gossett  
Church Of Christ  
Leonard H. Tittle  
First Baptist  
T. Glenn Willson

**BULA**  
Church Of Christ  
Methodist  
First Baptist  
SUDAN  
Church Of God Of Prophecy  
1st and Wilson  
Rev. Steve Couch

**CHURCH OF THE NAZARENE**  
8th and LFD. Drive  
Rev. Curtis Steen

**ASSEMBLY OF GOD**  
Rev. H.L. Haimark  
Hall at College Ave.

**CHURCH OF CHRIST**  
Rev. John Waller  
17th and Crescent Drive

**CHURCH OF CHRIST**  
Highway 385

**SPADE**  
First Methodist  
Rev. Ben Day  
First Baptist  
J.J. Terry  
Church Of Christ  
Mack Greenway  
HART CAMP  
First Baptist  
Rev. John Waller  
FIELDTON  
First Baptist  
David Burum, Pastor  
Church Of Christ  
ROCKY FORD BAPTIST  
Rev. Rev Harrison

## ANTON

MRS. C. D. NELSON

997-4261

THE ANTON Junior Home Demonstration Club sponsored a pants sewing class Wednesday, Feb. 24, in the Scout Hut. Mrs. Jewel Robinson County Agent was instructor for the class. Ten women attended the all day class and salad luncheon at noon. They were Mmes. Hoyt Cranfill, John Tubbs, Billy Theford, Buck Gossett, Rufus Pearson, J. C. Hodges, Dean Favor, Don Brazil, and Glenn Williamson, Mrs. Robinson and Mrs. Bob Harrell. Others present were Tawny Tubbs and Billy Mike Theford.

JAMES MCGOWAN and Mrs. Joe McGowan returned home Thursday from a weeks visit with relatives in Shamrock, and Elk City, Okla. and Okla. City.

MR. AND MRS. J. D. Webb of Esterville, Iowa visited

relatives here over the weekend.

MRS. GLADYS RICHMOND of Sentinel, Okla. is here visiting her mother, Mrs. Annie Conkin and other relatives.

MR. AND MRS. A. L. Hargrove returned home Tuesday from several days visit with their son and family, Mr. and Mrs. Royce Hargrove in Oklahoma City.

JAMES GWALTNEY, head football coach for Anton ISD, has resigned his position to enter private business in Las Cruces, N. M.

TEXAS PUBLIC SCHOOL Week in Texas is to be held March 1-5. Anton School will have their open house on Thursday, March 4, from 7-9 p.m. All parents are urged to visit the school during this time.

ANTON SCHOOL MENU

March 1-Italian spaghetti, green beans, carrot and raisin and lettuce salad, hot rolls, butter, milk and peaches.

March 2-Burritos, pinto beans, chilled tomatoes, rolls, butter, milk and fudge cake.

March 3-Fried chicken, gravy, creamed potatoes, green beans, carrot sticks, rolls, butter, milk and peanut butter with applesauce.

March 4-Roast beef, brown gravy, English peas, buttered carrots, wheat rolls, butter, milk and coconut cookies.

March 5-Hamburgers, pickles, baked beans, lettuce and tomato salad, mustard, homemade buns, milk, potato chips and apricot cobbler.

TUESDAY, FEB. 16, six junior students from Anton and three students from Whitharral participated in the National Merit Scholarship Qualifiers Test. It was a three hour test which included English, Math, Social Studies, and Word Usage.

This scholarship may be used at any college or university of the student's choice. Those participating from Anton were: Jan Peters, Janie Synatzke, Leonard Reed, Carolyn Hodges, Jeff Hobgood, and Bill Walthall. The test was administered by Comer, the Anton counselor.

OUR COMMUNITY and Bula school was saddened when one of our young students of Bula school was fatally injured in a car accident last Saturday night. Many of the residents of little Kenny Claunch on Tuesday at Littlefield.

MR. AND MRS. Dennis Turney visited their parents, Mr. and Mrs. Jim Nix of Littlefield over the weekend.

MR. AND MRS. Phillip Isaacs of Winnipeg Manitoba, Canada visited with Mrs. Alma Altman. They are touring the United States. They spent the weekend in Lubbock, where he lived as a young boy near Woolforth. From here they were going to Carlsbad Caverns.

OUT-OF-TOWN relatives here to attend funeral services for Mrs. Jenny Lewis that was held in the Anton Church of Christ Wednesday afternoon Feb. 17 were: Chester Lewis, Mr. and Mrs. Earl Lewis, Roger, Tony, L. D. Jerry and Gary, all of Amarillo; Mrs. Lanona Stringer of Lubbock; Mr. and Mrs. Dale Burham, Mr. and Mrs. Buddy Hale, Mr. and Mrs. Freddy Savage, of Muleshoe; Sgt. and Mrs. Billy Vaun of Lawton, Okla.; Mr. and Mrs. Douglas Lewis of Davenport, Iowa; Mrs. Minnie Mangers of Hollis, Okla.; Mr. and Mrs. Dale Lewis of Pampa; Mr. Roy Cain of Wichita Falls; Cecil Cummins, Mr. and Mrs. Nevell Lewis of Hollis, Okla.; Mr. and Mrs. Stanley White, Mr. and Mrs. Richard Cain, Mr. and Mrs. Pat Cain, of Amarillo; Mr. and Mrs. Raymond Hall, Mr. and Mrs. Edwin Hale of Albuquerque, N. M.; Mr. and Mrs. Bill Task and Mrs. Bernice Daughy of Oklahoma City, Okla.; Mr. Fard Copeland of Dimming, N. M.; Mr. D. E. Cline of Truth or Consequences, N. M.; Mr. and Mrs. Eldon Wyly and children of Friona; and Mrs. Juanita Lewis of Lawton, Okla.

MR. AND MRS. Renay Rice and son visited his parents, Mr. and Mrs. Cecil Rice and Mr. and

### Notes From ASCS

#### To Area Farmers

The final set-aside percentages have been announced at 20 percent of the cotton base allotment and total feed grain base, also 75 percent of the domestic wheat allotment. This means the payment per bushel will be 29¢ for grain sorghum and 32¢ for corn.

Feed grain and wheat notices were mailed not later than Feb. 25, 1971.

Any part of the set-aside may be devoted to castor beans, crambe, guar, mustard seed, plantago ovata, sesame, safflower and sunflower. A flat payment reduction of \$10.00 will be made for each acre of the set-aside devoted to any of these crops.

Acres planted to soybeans will not be considered planted to cotton, feed grains or wheat in 1971.

The county handbook will be developed in the near future so that the ASC office can accept applications for cost-shares sometime in March.

Farmers are reminded that the sign-up for 1971 Cotton, Feed Grain and Wheat Programs will begin March 1 and end April 9, 1971.

Applications for premeasurement service will be taken through February 26, 1971. Fees for this service are \$16.00 per farm plus 10¢ per acre requested and \$6.00 for each plot over one.

Mrs. Don Brummett last week.

MR. AND MRS. Anderson returned Saturday from a two-day visit with their daughter and family.

Mr. and Mrs. B. F. Dumas, Mrs. Tommy Anderson.

MR. AND MRS. Williams visited their family the Rex Friona over the weekend.

MR. AND MRS. L. had as their guest weekend, Sgt. and Mrs. Prettyman and children.

Tucson, Ariz., Mr. Doyce Woods and Mrs. Snyder, and Mr. Lamberson from

FOUR ANTON students participated in the "Live and Learn" sponsored by KLBK, the Texas Department of Safety, and the Citizens Traffic Council.

They were Judy Patti Stone, Knecbic, sophomore.

The program is designed in educating the public as well as young drivers in safe driving practices.

Anton's first match was Tuesday afternoon viewed Saturday, 8 p.m. on KLBK Channel.

JOE LUNA, Anton School freshman member of a panel of to be interviewed on Lubbock, Friday at the drug educational sponsored by the Service Center.

MR. AND MRS. Karvas were hosts to Party for the Anton Club members and husbands, Thursday.

The Newlywed Game Bridge were played persons present.

THE ANTON Interclub Council and Council collected approximately 300 cans of food and some articles of clothing.

They were taken to Friona, Friday, Feb. 18 by Byrum, chairman of terclub Council and Council members.

Synatzke and Alvarado.

THURSDAY, FEB. student body of the School elected Student officers for the coming school year. They were: president, Bill vice-president, Jeff secretary, Mark treasurer, Treva

We Are Now

Gunn Bros. Stamp

On All Purchases

Double Stamps On all

Wash & Grease Oil Filter Change

Whitten's

9th Hall Phone

COME IN SOON

Hang on to Your Money!  
LET BLOCK FIGURE YOUR

# INCOME TAX

Many times we can save the average taxpayer more than the small cost of our service. Bring your tax problems to us. You'll save time, worry and often money! Don't delay. See BLOCK today. You'll be glad we got together.

GUARANTEE We guarantee accurate preparation of every tax return. If we make any errors that cost you any penalty or interest, we will pay that penalty or interest.

## MR. BLOCK

AMERICA'S LARGEST TAX SERVICE WITH OVER 5000 OFFICES

519 Phelps Ave.  
Weekday 9-6 P.M. Saturday 9-5 P.M. Phone

NO APPOINTMENT NECESSARY

For COLDS take 666



# LOOK WHAT A DOLLAR'LL DO!



## PEACHES

FOOD CLUB IN HEAVY SYRUP, NO. 2 1/2 OZ. CAN

**4 FOR \$1**



## ROUND STEAK

FURR'S PROTEN, LB. **87¢**

- BONELESS STEAK FAMILY STYLE FURR'S PROTEN, LB. **98¢**
- SWISS STEAK ROUND BONE ARM FURR'S PROTEN, LB. **87¢**
- RANCH STYLE STEAK FURR'S PROTEN, LB. **79¢**
- RUMP ROAST FURR'S PROTEN, LB. **87¢**

GIVE DOUBLE GOLD BOND STAMPS STRATING AT 1 P.M. WEDSDAY AND ALL DAY WEDNESDAY!

**BEANS** RANCH STYLE NO. 300 CAN **6 FOR \$1**

**PIZZA** APPIAN WAY REGULAR 12 OZ. PKG. **3 FOR \$1**

**CORN** FOOD CLUB CREAM STYLE OR WHOLE KERNEL NO. 303 CAN **6 FOR \$1**

**BEEF STEW** AUSTEX NO. 300 CAN **39¢**

**SUGAR** FOOD CLUB 5 LB. BAG LIMIT 1 THEREAFTER 57c **49¢**

**BLEACH** PUREX 1/2 GALLON **29¢**

**COFFEE CREAMER** PET 16 OZ. JAR **49¢**

**MIRACLE WHIP** KRAFT QT. JAR LIMIT 1 THEREAFTER 59c **29¢**

**CRACKER PEPPER** 6 BOTTLE CARTON KING SIZE LIMIT 1 PLEASE THEREAFTER 39c **49¢**

**FOOD** PUSS AND BOOTS TUNA, SALMON, 15 OZ. CAN **6 FOR \$1**

**TARTAR SAUCE** FOOD CLUB 8 OZ. BOTTLE **26¢**

**SAVE 10¢ WHEN YOU BUY A 1 LB. CAN OF FOLGER'S COFFEE**

**10¢**

Expires 3-3-71

**APPLE SAUCE** WHITE HOUSE NO. 303 CAN **5 FOR \$1**

**APPLE JELLY** FOOD CLUB 18 OZ. **3 FOR \$1**

**APPLE JUICE** WHITE HOUSE QUART **39¢**

**TOMATO SAUCE** FOOD CLUB NO. 300 CAN **5 FOR \$1**

**GRAPE JELLY** OR JAM WELCH 20 OZ. CAN **2 FOR \$1**

**CAT LITTER** LITTLE GREEN 4 LB. **68¢** 10 LB. **\$1.53**

**MARGARINE** MEADOWLAKE 1 LB. **29¢**

**SALMON** FOOD CLUB RED SOCKEYE, NO. 300 CAN **\$1**

**CATSUP** FOOD CLUB 26 BOTTLE **3 FOR \$1**

**APPLE JELLY** FOOD CLUB 18 OZ. **3 FOR \$1**

**APPLE JUICE** WHITE HOUSE QUART **39¢**

**TOMATO SAUCE** FOOD CLUB NO. 300 CAN **5 FOR \$1**

**DOUBLE GOLD BOND STAMPS WEDNESDAY!**

## Cat Food

Kai Kan, Bits Of Kidney, Tuna And Kidney, Bits Of Liver, Tuna And Chicken Or Bits Of Heart

**6 FOR \$1**

**SIRLOIN STEAK** FURR'S PROTEN, LB. **87¢**

**RIB STEAK** FURR'S PROTEN, LB. **87¢**

**SHOULDER ROAST** **77¢**

**BONELESS ROAST** PIKES PEAK FURR'S PROTEN, LB. **87¢**

**STEW MEAT** BONELESS LEAN, LB. **79¢**

**FRANKS** FRONTIER 12 OZ. **49¢**

**FRYERS** USDA INSPECTED, FRESH DRESSED, LB **29¢**

BREASTS, LB. ....	69c	LEGS	59c
THIGHS, LB. ....	59c	BACKS	15c

**SAUSAGE** OWENS 2 LB. BAG **\$1.49**

**SHORT RIBS** DELUXE BAR-B-CUE FURR'S PROTEN, LB. **49¢**

**LUNCH MEAT** FARM PAC MIX OR MATCH, 6 OZ. **33¢**

**BOLOGNA** FRONTIER 12 OZ. PKG. **49¢**

**CHEESE** LONGHORN STYLE BLOCK, LB. **79¢**

**SMOKEY CANYON MEATS** 3 FOR **\$1**

**HAM** DANOLA READY TO EAT, EA. **59¢**

### Health & Beauty Aids

**SHAMPOO** HEAD AND SHOULDER 5 OZ. JAR **1 09**

**HAIR COLOR** NICE AND EASY BY CLAIROL **1 49**

**MAALOX LIQUID** 12 OZ. **99¢**

**BABY BOTTLES** EVENFLO GLASS COMBINATION 8 OZ. OR 4 OZ. **23¢**

**BATH OIL BEADS** SOFTIQUE 17 OZ. **69¢**

**HAIR SPRAY** WHITE RAIN, 13 OZ. REG. HARD TO HOLD. **89¢**

**BED PILLOWS** FILLED, 21"X27". **2 FOR \$5**

**GLOVES** LATEX TOPCO LATEX WITH EXTRA GLOVE **98¢**

**PLAYTEX RUBBER GLOVES** SIZES SMALL, MED. OR LARGE PINK OR MAIZE REG. \$1.49 PAIR **97¢**

**TV SERVING TRAYS** KING SIZE ALL METAL, 2 BEAUTIFUL PATTERNS, FOLDING LEGS, REG. 98¢ EACH **69¢**

### Fresh Frozen Foods

**POT PIES** TOP FROST, CHICKEN BEEF, TURKEY OR TUNA EACH, **6 FOR \$1**

**POTATOES** FRENCH FRIED GAYLORD REG. OR KRINKLE CUT, 2 LB. PKG. **3 FOR \$1**

**BROCCOLI** CHOPPED, TOP FROST, 10 OZ. **5 FOR \$1**

**AWAKE** ORANGE DRINK, FRESH FROZEN, 9 OZ. **39¢**

**PULL A PART** SARA LEE, ASS'T FLAOVERS, PKG. **79¢**

**AWAKE** ORANGE DRINK 9 OZ. CAN **39¢**

**TOWELS** VIVA, ASS'T COLORS OR DECORATED, LARGE ROLL **3 FOR \$1**

**MAYONNAISE** FOOD CLUB QUART **59¢**

**DOG FOOD** SKIPPY CHICKEN OR REG. 15 OZ. CAN **10 FOR \$1**

**PORK & BEANS** CAMPBELL'S NO. 300 CAN **6 FOR \$1**

**BREAD MIX** HOMEMADE BETTY CROCKER, 20 OZ. PKG. **39¢**

**TOMATOES** SLICED CONTADINA NO. 303 CAN **33¢**

**MAGIC SIZING** 20 OZ. **65¢**

**Chux** with Safety-Tapes

**89¢**

### FRUITS & VEGETABLES

**GRAPEFRUIT** TEXAS RUBY RED, LB. **10¢**

**APPLES** WASHINGTON RED DELICIOUS, 4 LB. BAG **59¢**

**LETTUCE** CALIF. ICEBERG LB. **19¢**

**YELLOW ONIONS** COLO SPANISH SWEET, LB. **7¢**

**APPLES** RED OR GOLDEN DELICIOUS WASH STATE, FANCY LB. **22¢**

**POTATOES** RUSSET FINE FOR BAKING, LB. **9¢**

**LEGGY PLANT** FANCY, LB. **29¢**

**CABBAGE** CALIF. FIRM HEADS, LB. **10¢**

**AVOCADOES** CALIF. FANCY EACH **15¢**

**CELERY** CALIF. GREEN PASCAL STALK. **19¢**

**RHUBARB** CALIF. FANCY, LB. **39¢**

**POTATOES** NEW RED CALIF. LB. **16¢**

**GREEN ONIONS** ARIZ. LARGE BUNCHES, 3 FOR **29¢**

**CUCUMBER** SNO-WHITE HEAD, EA. **49¢**



**SHOP Furr's MIRACLL PRICES**

# for FAST ACTION use the

### Wanted

WANTED-Used topper for pickup, long wide bed. Call 385-481.

I WILL KEEP children in my home. 385-3966. 2-28-H

SHEET ROCKING, roofing, addition, complete housed, work by hour or job. Will furnish materials or labor. Free estimate on all work, satisfaction guarantee. References can be furnished. 997-5494 Anton-toll free. 2-28-M

HIGH SCHOOL girl wants part time job. Afternoon or evening work. 385-5205 or 233-2442. 2-4-H

ROOM FOR ONE more elderly lady or couple in my home. Good meals, care and reasonable rates. 417 E. 9th. 385-3438. TF-McB

WOULD LIKE to do sewing for children, ages 1 through teen age. Call 385-6196 or see Karen Cary. 128 E. 14th. 2-28-C

### WANTED

Old Vanilla Bottles

In preparation for our 50th anniversary, we're looking for old Marion-Kay Vanilla bottles. Valuable as collector's items. Worth up to \$50 for your group. Description of bottles and prices sent on request. Write Marion-Kay, Brownstown, Indiana 47220.

### Houses for Sale

FOR SALE: 109 E. 19th. Street in Crescent Park, brick with Shake shingle roof, 3 bedroom, 1 3/4 baths and large den with fireplace. Containing 2825 square feet. Call Roger Jones at Littlefield Federal 385-5050. We have other houses with low down payments.

FIREPLACE, electric kitchen and dishwasher, basement playroom, double garage, fenced yard. 108 E. 18th. 385-5468. TF-N

### Houses For Sale

FOR SALE: 102 E. 19th Street, in Crescent Park, brick, 3 bedrooms, 1 3/4 baths, separate living room and den, combination kitchen and dining, lots of closet space, large covered patio. Priced to sell. Call 385-4967. TF-D

3 bedroom, brick, 1 3/4 baths, 9.2 acres land, 5.6 acres cotton. Located near Sudan. Will sell house with or without the land. 806-659-3642 Spearman. TF-B

FOR SALE: by owner. Nice 2 bedroom, central heat, carport, storm windows-door. For only \$4,500., at 710 E. 16th Street. 2-28-L

FOR SALE: Four bedroom home, 2 full baths, lots of cabinet and storage space, central heating, attic insulation, attached carport. 1450 Square feet. Large fallout shelter with gas, water, lights, commode. Nice neighborhood, excellent school location. Ideal for family. Good FHA loan. Shown by appointment. Phone 385-3924, 932 West 1st. Street. 3-7-C

### Houses For Rent

FOUR ROOM furnished house. Phone 385-4028 after 6 p.m. or 385-3226 days. TF-B

A COMMERCIAL building 25 x 50. 6th and Westside. Phone 385-8964. TF-S

MODERN OFFICE, paneled, refrigeration, kitchen, hot and cold water, plenty of drive-in parking, located on main travel street in Littlefield. Phone 385-3055. TF-N

### FOR RENT-Large commercial building

approximately 7,000 square feet. Suitable for tire store or body shop, large show room. Located at corner of Hwy 84 and Hwy 385 formerly occupied by Pontiac Agency. Inquire Jack Farr, 385-5968. TF

### Apt. For Rent

FOR RENT furnished one and two bedroom apartments. Adults. 385-3880. TF-H

FURNISHED APARTMENT for rent. Bills paid. 385-3365. 600 W. 1st. TF-W

TWO BEDROOM ultra-modern apartment on 23rd Street. No pets. For appointment call 233-2107 or 385-5436. TF-H

### Sale Or Rent

FOR RENT or sale: Two or three bedrooms. 385-4674. Ophelia Stone. TF-S

FOR SALE or rent: One, two three bedroom houses and apartments. Some furnished. Small down payment on houses sold. Balance paid out like rent. Located all over Littlefield. Call K. Houk, 385-4830 or office 385-3492.

COMMERCIAL building-40 x 124 ft., central heat and air, 2 carpeted private offices, large parking area. 100 Sunset, phone 233-2107. TF-H

### MISC.

ALL OCCASION cakes. Call Gayle Simpson, Maple 806-927-3535. TF-S

FOR RENT-tablecloths for weddings, receptions and special occasions. White and pastel shades. Phone 385-6177. 3-11-F

WILL BUILD re-inforced concrete cellars. Don't wait too long. H. G. Ferguson, 385-5508. 3-7-F

EXCITING SUMMER travel to six countries in Europe, departing Dallas, June 11th. Call 385-5073 after 4 p.m. or weekends. 2-28-W

CORNER CAFE IS now open under new management. James Gilbert and wife serve lunches, short orders and breakfast orders. 3-4-G

### Misc. For Sales

BILL HAMBLIN has candle sticks for sale. Many to select from or will custom make to your specification. 114 E. 19th. 385-3470. 3-7-H

NEW 3 piece bedroom suites. Sale price now \$169.95. Stacy-Mason Furniture.

BARBIE DOLL clothes for sale. Call 385-5389 or 997-3871. 3-7-B

MISCELLANEOUS SHOP, 1310 E. Delano. Open Monday through Saturday. Will buy furniture and miscellaneous items. Come and see us as we have a nice selection of furniture, refrigerators, stoves, and glasswares. Call 385-5979 after 6 p.m. TF-Y

35 HORSE Evinrude Lark boat engine, 14 ft. Lonestar with 16 horse Johnson. Call 385-5878 after 6. TF-B

2-40 HP G. E. motors, panels, pulleys, and stand. Excellent condition. Don Bell, 806-233-2708. 2-28-B

GOOD USED furniture at bargain prices. Stacy Mason Furniture, Littlefield, 385-4120. TF-SM

SHEEP FOR SALE, Rambouillet ewes. Contact 385-3413 or 385-4658. TF-M

FIGHT FATIGUE with Zippies, the great iron pill. Only \$1.98. West Drug & Pharmacy. 2-21-GB

ALL BRAND OIL 39¢ & 49¢ S&J Conoco, 201 E. 9th. Littlefield. TF-S&J

ENSILAGE SART high sugar content. 385-5901 or 385-5027. 3-4-N

TWO SPACES for sale, Littlefield Memorial Park. Call 806-298-2190. TF-B

TIRED Lifting your garage door!? Let Pat do it. Call us for automatic door openers. 15 years experience, finest unit available. Call PAT'S RECORD CENTER. TF-P

15 foot Mobile Scout trailer, complete with spring hitch. Call 385-5576 after 6:00. 2-28-W

PUBLIC NOTICE United Freight Sales now has brand new 1971 zig-zag sewing machines, \$35. Nationally advertised stereo component sets with Garrard changer, AM-FM stereo radio, \$89.95. And walnut stereo consoles with AM-FM vacuum cleaners, \$49.95. Also refrigerators and freezers from \$79. up. All merchandise guaranteed and monthly payments are available. UNITED FREIGHT SALES, 2120 Ave G, Lubbock. Open 9 a. m. to 6 p. m. Monday thru Friday. Saturday till 1 p. m. TF-U

WASH & GREASE and car care. S & J Conoco, 201 E. 9th, Littlefield. TF-S&J

ALL NYLON carpet, installed \$4.95 and up. Stacy-Mason, 418 Phelps, Littlefield. TF-S

TWO SPACES in Littlefield Memorial Park, Garden Two. 246-3307 Amherst. 3-7-H

"LUZIER COSMETICS" SOLD AND STOCKED Since 1965 (Free Delivery) (Free Facials) In Home Of Mrs. Curtis Chisholm 300 E. 12th Littlefield, Texas Phone 385-3425

"CERAMICS" Greenware-Firing-Supplies. Gaze stains-Mayco glazes. Rejuvenate that creative spirit. Stain classes, Saturday, March 6th. 1 to 5 p.m. Ceramic Hobby Haven, 3 miles east on Spade highway, 1 mile south Wilma and Kenneth Broadus. Call 997-5494. 3-14-M

Authorized Appliance Service LACKEY'S Phone 385-3120.

KIRBY Sales & Service Call 385-3357 For A Free Demonstration On The Kirby Classic 1013 W 9th

PICKUP-CAMPERS All sizes and Trailers Fishing Licenses Littlefield TV Service 311 W. 4th 385-3522

Askew Texaco 401 E 9th Littlefield Phone 385-5276

### Misc. For Sale

FIRESTONE TIRE and battery sale. Call 792-2801 or 765-5588 in Lubbock. 2-28-F

FOR SALE: Good used aluminum pipe in sizes from 4" thru 8". Also a good assortment of all kinds of used fittings. New systems of all types. We will buy or trade for your used aluminum pipe. State Line Irrigation-Littlefield and Muleshoe. TF-S

SALE ON TRACTOR cabs. All models. Farm Equipment Company. Littlefield, Texas. TF

TAKE OVER payment, model 1968 Singer sewing machine in walnut console, will zig zag, blind hem, fancy patterns, etc. Assume three payments at \$7.96. Write Credit Manager, 1114 19th St. Lubbock, Texas. TF-L

### Bus. Opportunities

GROCERY STORE Good clean stock. Doing nice business. Rent or purchase building. Illness reason for selling. Fieldton Grocery & Hardware P. O. Box 268 Fieldton, Texas. 79326 Phone 262-4174.

SERVICE STATION for lease. Call 385-4060 after 6 p.m. TF-G

FOR SALE 5¢ Peanut & Candy vending machine business in Littlefield. Man or woman. Collecting & restocking only. Good income. Requires car, 6 to 8 hours per week & \$938.00 cash investment. Write TEXAS KANDY COMPANY, 1135 Basse Rd., San Antonio, Texas. 78212. Include phone number. 2-28-T

### Bus. Services

IF YOU NEED A LOAN on your farm, see us. We specialize in loans to meet your particular needs. W. H. McCown, Federal Land Bank Assn. of Littlefield, 504 Phelps Ave. Phone 385-4425. 2-28-F

A good buy... give it a try. Blue Lustre America's favorite carpet shampoo. (Nelson's Hardware.)

WE DO CUSTOM farm work. Shredding, discing and breaking, chiseling with big ox chisel, plow, and listing. Call Bill Davis, 246-3483, Amherst. TF

HAVE A SICK WATCH? Bring it to Pratts' Jewelry for fast, dependable service. TF-P

ALL KINDS ALTERATIONS covered buttons, button-holes, belts. Mr. and Mrs. G. E. Scifres, 905 E. 6th St. Phone 385-3971. Former Drive In Cleaners. TF-S

RENT CONVALESCENT equipment at Brittain Pharmacy. Wheel chairs, crutches, hospital beds, other items. Complete line Convalescent needs. TF-B

MATTRESSES RENOVATED-all mattress rebuilt. Your present bed springs converted into box springs. New mattresses and box springs for sale. Call Mrs. Claude Steffy at 385-3386 day or night, agent for A&B Mattress Co., Lubbock. TF-A&B

INCOME TAX-Associated Business Computations. Bookkeeping-Tax Service. Phone 763-1355, Lubbock, Texas. 3-4-A

PAINTING INSIDE or outside, commercial or resident. By hour or job. Furnish material or labor only. Taping, bedding, textoning. Free estimate, all work satisfactory, guarantee. Call 997-5494. 3-14-M

Authorized Appliance Service LACKEY'S Phone 385-3120.

KIRBY Sales & Service Call 385-3357 For A Free Demonstration On The Kirby Classic 1013 W 9th

YARD WORK Trim trees & shrubs Rotary till your yard by professional yardmen. Juan Rosales 385-6144.

### Bus. Services

THE MAN TO CALL Call: F. L. NEWTON Phone: 385-3055 Littlefield, Texas State Farm Insurance Companies

Clara's Beauty Shop SPECIALS FOR JANUARY \$12.50 permanent for \$10.00 \$15.00 permanent for \$12.50 This includes shampoo & set Phone 385-4264

SINGER Sales & Service H & M FABRIC 423 Phelps 385-5205

TRUCK SEATS EXCHANGED 15 MINUTE SERVICE MCCORMICKS AUTO SUPPLY AND TRIM SHOP PHONE 385-4555 227 MAIN

Electrolux Sales Parts and Service For Free Demonstration Ted Evans 385-6111 301 S. Westside Ave.

### Real Estate

HAVE A HEART and move her into this beautiful 3 bedroom brick located in Crescent Park, has a real nice living room paneled den and kitchen with all builtins. 1 and 3/4 bath, central heat and air, double garage. This home has a nice office that could easily be converted into a fourth bedroom if necessary, has more closets and storage than usual. The owner has purchased a business in another town and said sell. This home is priced below market value and has a low interest loan that can be assumed. Call us on this as this will sell soon.

### COUNTRY LOVE NEST

5 acres, north of city on highway 385, partly improved, has a nice 2 bedroom house, good well, car port, some out buildings, good concrete cellar, REA, butane gas, telephone. Buy the equity and assume the loan of only \$68.59 per month, plus small deposit for taxes and insurance.

Would You Believe we have a listing on a vacation home in the Loma Linda addition in Tres-Ritos, New Mexico. Located on two large lots, the house has a large living room, with a wood burning fire place, garage, stove washer and heater, new roof and paint. Fish pond on the place with plenty of fish. This house will sleep 9 people.

PLAINS REAL ESTATE Phone 385-3211 I. D. Onstead 385-4888 Curtis Chisholm 385-3425

### Service with a capital "S"

is what you get when you let Jerry repair your appliances. JERRY'S Appliance Service 385-5464 521 W. 2nd

### ADAIR BISHOP DRILLING

IRRIGATION OR DOMESTIC Phone 385-6113 1224 W 14th Littlefield

### G. E. APPLIANCE SERVICE

25 years experience Save mileage and trip charge. 2851 34th. St. 792-7520 WOMACK & SON Lubbock, Texas.

Wondering where to shop to replace your General Electric major appliances? Ed's Appliance Center 5th & Ave. H. Levelland, Texas.

"We service what we sell." 894-5832 Ed Wimberley, owner

### Autos for Sale

### Mitchell-Ford, Inc.

AND MERCURY Main Office 525-529 Phelps Used Units And Body Shop Hall Ave. And Delano Phone All Offices 385-5164

### A Good Place To Do Business!

1970 Ford Torino 2 door hardtop, sports roof, GT, V-8 engine, standard radio, vinyl trim, low mileage, local one owner. \$2195.

1968 Mercury Parklane, 4 door, hardtop, power and air, including power brakes, steering, windows, seat. Light green with dark vinyl roof. One owner. Extra nice and only \$2195.

1970 Ford Gal., 500, 4 door sedan, power and air. Local one owner. Yellow with white top and beige interior. Reduced to \$2795.

1969 Mercury Montego MX Station Wagon, V-8, automatic power and air, gold color, vinyl trim. Looking for medium priced station wagon - try this one. Ready to go and only \$2295.

1969 Ford Gal., 500, 4 door hardtop, V-8 automatic power and air. Light yellow with brown vinyl roof, beige interior. Clean and priced to sell for only \$2295.

1968 Chev. Impala, 4 door sedan, V-8 automatic power steering. Clean and dark grey color. Only \$1695.

1966 Ford Custom 500 4 door sedan, V-8 automatic with factory air conditioner. Local one owner. White with blue trim. Extra clean. \$1095.

1964 Ford Gal. 500 4 door sedan, V-8 power and air, local one owner. Serviced and ready to go. Clean. Tan and white with black trim. \$795.

1964 Chev. pickup, 6 cylinder standard. Local one owner. Blue color and extra nice. Don't miss this one. \$795.

1964 GMC with Stake Bed. Drive it. \$495.

1963 Ford 4 door, sedan, V-8, automatic, green color. \$595.

1963 Chev. V-8, standard with air conditioner. Red and white color. \$595.

1963 Chev. 4 door, V-8 power and air, Tan and white. \$595.

1961 Ford 4 door, V-8 automatic. One owner. Paint is thin. Turquoise and white. Drive it. \$295.

### Autos For

1969 Chevrolet New condition. 15 ft. trailer, 12 1/2 HP. Ed Blackwell, 385-2800

1962 Plymouth, 2 door condition. 403 E. 19th. 385-5171.

CLEANEST USED town. Marcum Old 8th and Hwy 385. 385-5171.

One 1970 model Kinetic Electric, battery included. Nearly new, still in bargain priced, original Bud Autry of Amherst. See 806-385-4130 or 285-88 H

1967 model Honda 600 "Chic" Conroy, 303 E. 5407, night. 385-4564 day

1957 Chevrolet, 4 door rebuilt motor, transmission. Very clean.

FOR SALE-1964 Old Super 88. Priced to sell. 5125, Gene Pratt.

1970 Rambler Hornet, 4 door, factory air, 5-speed miles. \$2000.00 or take over Gary Bryson, 385-3074

### OUT THEY GO

Drastic reduction on all LATE MODEL TRADE-INS

All of these cars are equipped, including conditioning.

Trade now for hot new on a cool car!

1969 Ford Galaxie, 4 door sedan. Lime green and white.

1969 Volkswagen, 2 door sedan. Beige color, 1968 and air.

1968 Ford Galaxie, 4 door sedan. Maroon and white.

1968 Ford Fairlane, Station Wagon. White color.

1967 Ford Galaxie, 4 door sedan. Gold and white.

1967 Ford Galaxie, 4 door sedan. Tan and white.

1967 Ford Custom, 4 door sedan. White color.

1967 Mercury 2 door hardtop. Parklane and white V. R.

1967 Chevrolet Impala, 4 door sedan. Dark blue.

1966 Chevrolet Impala, Station Wagon. Aqua color.

1966 Mercury 4 door sedan. White.

1965 Ford Mustang convertible. Bronze.

1964 Ford Station Wagon. White.

1964 Ford Galaxie, 4 door sedan. White.

1964 Dodge 4 door sedan. Red.

1963 Chevrolet station wagon. Tan. 6 cyl. standard shift.

Keith Glover Ford Phone 227-5331 SUDAN

INSURANCE • REAL ESTATE ALL KINDS CITY-FARM-FHA-HOMES **JUDD WALKER AGENCY** NEED YOUR LISTINGS-WILL BUY EQUITY Phone 385-5353

Bring your Income Tax work to a highly trained and experienced personnel at the **FRANK CUMMINGS TAX SERVICE** We are familiar and well acquainted with all kinds, types and phases of INCOME TAX. Our aim is to help you—our work is completely guaranteed—our customer must be thoroughly satisfied with our work, our price and our treatment. Bring your tax problem & work to us now—we are open 6 days a week from 8 a.m. until 6 p.m. or much later if you need us. 600 East 4th. St. Phone 385-4135

**Harrell Building Supply** NAME BRAND CARPET Viking Beattie Congoleum Nairn Firth Style Home Ozite PANELING \$2.99 Pre finished And up Instock A few pieces of paneling damaged \$2.00 CARPET Indoor - Outdoor Starting \$2.99 yd. CUSHION Floor \$2.39 yd. CARPET Reg. Nylon \$3.25 yd. Lots of Room Sizes CARPET Kitchen \$4.67 yd. ACOUSTIC Armstrong 13¢ sq. ft. Inside wall paint. White and colors. \$2.99 Gallon Have your storm cellar figured now, beat the rush. Complete turn key job. Anton, Texas 997-3621

FOR CLASSIFIEDS Call 385-4481 4010 John Deere tractor, LP gas with cab and weights. 1-1966 Dodge pickup, 318 V-8, automatic transmission. 1-1969 3/4 ton Ford, 6 cylinder motor, flat bed. 1-1965 3/4 ton Ford pickup, V-8 motor. 1-1956 2 ton Chevrolet winch truck. 1-Single axle trailer with electric brakes. 1-200 AMP Lincoln portable welder. 1-20HP electric motor with panels. 1-Oil field bed with winch, fits 1 ton truck. 1-3" lake pump with air cooled motor. 1-Large chain hoist (3 ton). 2-steam cleaners. 1-WD-9 tractor, less motor. Forney 200 amp welder with battery charger. State Line Irrigation T. L. Timmons Littlefield, Texas Phone 385-4487

Card Of Thanks Words cannot express our sincere thanks for all that was done for our wife and mother, Mary E. Gunn, during her long illness and death. Our thanks to the staff at the Hospitality House, Dr. Stafford, Hammons Funeral Home, Bro. Walter Bostick, Bro. Willard Cox, Bro. Mike White, singers, ushers, pallbearers, honorary pallbearers, flowers, money, visits, cards, food, and the ladies that served the food and all other kind deeds. The prayers will always be grateful. R. L. GUNN, MR. AND MRS. R. H. GUNN, MR. AND MRS. DAIL BURNETT, MR. AND MRS. R. E. BRADSHAW, AND THE GRANDCHILDREN.

Farm Equip. FOR SALE: Six cylinder Chrysler irrigation motor complete with natural gas carburetor, radiator, stand, hood and Murphy switches-\$75. V-8 Chrysler industrial irrigation motor, complete, \$40. Massey Ferguson three bottom, 14-inch roll-over hard surface points breaking plow. Phone 385-3636. TF-N

SAVE MONEY ON TAPES Custom 8-track Stereo recording from your records or tapes New Micro wave oven one year warranty. 2-Admiral's, black & white, 23" console with twin speakers-like new. Nearly new black & white table model 16" UHF - VHF \$69.95. 23" transistor, black & white, Motorola console-like new. 21" Philco, black & white table model with UHF & VHF. Large selection of used TV's, \$34.95 up. Used range and refrigerator Littlefield TV Service 311 W. 4th 385-3522

Authorized Appliance Service LACKEY'S Phone 385-3120. KIRBY Sales & Service Call 385-3357 For A Free Demonstration On The Kirby Classic 1013 W 9th YARD WORK Trim trees & shrubs Rotary till your yard by professional yardmen. Juan Rosales 385-6144.



IN 1917, the "Miller House" stands as majestic as ever, unaware of the time. One of the first farm houses built in the Littlefield area, its size of the great expectations early settlers had for the High Plains of Texas. Henry Brandt family moved into the house in 1929, coming here from the Grande Valley, and living in the house until recent years. The house stands the west of Littlefield, and can be seen from the Amherst Highway. (Sketch by Benny Goss.)

### Fund Drive Set For Library

Friends of the Library plan a fund-raising drive beginning this week to raise money to enlarge the county library.

Persons interested in a better library may join the Friends of the Library Association by donating from \$1 to \$5 or more.

Business will be contacted this week and asked to donate

**LARGER PENSIONS**  
Increased payments averaging between 9 and 10 per cent for 1.6 million vets and survivors on VA pension rolls are provided in a bill signed last December by the President.

**DIRECT CARE**  
The Texas Easter Seal Society helped provide direct care and treatment to more than 21,000 crippled children and adults in Texas in 1970. Your contribution to the 1971 Texas Easter Seal Campaign—March 1-April 1—will help to continue this service.

# \$\$ SAVE \$\$

## Gas For Less

### ATEX SELF SERVICE

9th and HALL — LITTLEFIELD, TEXAS

YOU CAN PAY MORE, BUT WHAT FOR???

SPONSORED BY ATEX OIL CO. AMARILLO, TEXAS.

## HOSPITAL NEWS

**ARTS HOSPITAL**

**FEBRUARY 18**  
ADMITTED: Onie Bennett, Muriel Landers.  
DISMISSED: Frances Arthur Walbrick.

**FEBRUARY 19**  
ADMITTED: Alonzo Colbert.  
DISMISSED: Santos Murillo.

**FEBRUARY 20**  
ADMITTED: None.  
DISMISSED: Mrs. Hattie [Name obscured].

**FEBRUARY 22**  
ADMITTED: Carmen [Name obscured], Maurice Nickels, Williams.  
DISMISSED: Mrs. Scarlett [Name obscured], Mrs. Muriel Landers.

**FEBRUARY 23**  
ADMITTED: Mrs. Shirley [Name obscured], Mrs. Sybil Ray, Antonio [Name obscured], Josephine Trevino.  
DISMISSED: Carmen [Name obscured], Mrs. Gertrude [Name obscured].

**FEBRUARY 24**  
ADMITTED: Victoria Lloyd, Williams, Mrs. Sarah [Name obscured], Gregorio Duran, Mrs. [Name obscured], Mrs. Tunnie R. B. Brown, Mrs. [Name obscured].

**TESTED... APPROVED**  
GUARANTEED TO STOP BATTERY TROUBLE WITH V-6

can be found at service stations and garages or call 385-5232

**FEBRUARY 25**  
ADMITTED: Christine Davila, Nannie Ray, Florene Huckabee, James Burgess.  
DISMISSED: Mrs. Cassie Gainer, Mrs. Clara Parrott, Mrs. Nannie Blackman, Mrs. Hulda Henson, Henry Kennedy, Mrs. Inez Brown.

**Well Swabbing Near Whitharral**  
Marathon Oil Co. was continuing to swab oil at its discovery prospect on Mrs. Henry Jones farm, four miles east of Whitharral. Perforations from 6,861-6,890 feet were swabbed for nine hours. Recovery during that period of testing was 99 barrels of oil and six barrels of load water. The new well is 1 1/2 miles southwest of the depleted one-well Ava Lee (lower Clear Fork) pool, and is 1 1/2 miles southwest of the Anton-Irish (Clear Fork) area.

**LITTLEFIELD HOSPITAL**

**FEBRUARY 19**  
ADMITTED: Steve Hay, Mrs. Frankie Carpenter, Mrs. Hazel Sharp, Bob Wear, Anthony Schlotman.  
DISMISSED: L. M. Burnett, Sharon Lange, Mrs. Ruby Roberts, Omar Tripp, James Dutton.

**FEBRUARY 20**  
ADMITTED: Jack Hicks, Henry Kennedy.  
DISMISSED: Sarah Latimer, Mrs. Mattie Ruth Barker.

**FEBRUARY 21**  
ADMITTED: Mrs. Cecilia Goodwin, A. B. Shipley, Mrs. Cassie Gainer, Mrs. Jean Demel.  
DISMISSED: Anthony Schlotman.

**FEBRUARY 22**  
ADMITTED: Mrs. Minnie Cundiff, Mrs. Velma Hooper, John Holland, Jack Hill, Don Bryant, Mrs. Murzia Bryant.  
DISMISSED: Steve Hay, Mrs. Frankie Carpenter and baby, Mrs. Donna Squires and baby, Mrs. Hazel Short, Danny Dukatnik, William Sowder.

**FEBRUARY 23**  
ADMITTED: Henry McDaniel, Mrs. Amidell Monroe, Murray Burton, Mrs. Mary Smith, Mrs. Nannie Blackman, Dail Burnett, Eli Milligan.  
DISMISSED: Mrs. Jean Demel, Mrs. Belva Trotter.

**FEBRUARY 24**  
ADMITTED: Mrs. Eula Wright, Robert Bridge, Mrs. Clara Parrott, Mrs. Donna Neinast, Mrs. Florence Bidgood, Leonard Graham.  
DISMISSED: Mrs. Ida Johnson, Mrs. Estafano Martinez, Jack Hicks, Mrs. Josie Culp, Mrs. Lorraine Jones, Julia De La Garza.

**OLTON NEWS**

**MRS. RUTH GAUTIER** of Lubbock, sister of Mrs. Bill Yates, underwent foot surgery at a hospital in Lubbock Tuesday. Mrs. Yates spent the day with her sister in Lubbock Tuesday.

**NORRIS AND MORRIS** Cole, sons of Mr. and Mrs. David Cole of Dimmitt, spent Saturday, Sunday and Monday here visiting their grandmother, Mrs. Bill Yates.

**MR. AND MRS. Jimmy Schreier** of Amarillo visited Friday night and Saturday in the home of her parents, Mr. and Mrs. Roy Thurman. They also visited in the home of his sister and brother-in-law, Mr. and Mrs. Ronnie Digby.

**MR. AND MRS. Oran Nichols** of Midland returned home Monday afternoon after spending the weekend here visiting in the home of their daughter, son-in-law and grandchildren, Mr. and Mrs. Larry Witten, Melanie and Rex.

**GENE TROTTER** has been named community chairman for the annual Red Cross Drive. The campaign is scheduled to begin March 1 in all Lamb County towns and communities. Mrs. D. R. Leonard, chairman, has announced the over-all goal of \$8,584. Olton's quota has been set at \$1,100.

**MR. AND MRS. Earl Robertson** visited recently in the home of Mr. and Mrs. Clarence Robertson in Plainview.

ADD A NEW DECORATOR LOOK IN YOUR HOME

SAVE UP TO 50% ON QUALITY FRAMES FROM OUR STORE.

# YOUNG MOTHER HUBBARD SALE

FABULOUS OFFER!

**Melmac Dinnerware 39¢**

Each Piece With \$5. Or More Purchase. Start Collecting Today!

<p>TEXAS RUBY RED GRAPEFRUIT 39¢</p> <p>5 LB. BAG</p>	<p>SHURFINE WHOLE Sweet Pickles 59¢</p> <p>22 OZ.</p>	<p>SHURFINE FLOUR 39¢</p> <p>5 LB. Bag</p>	<p>ALL PURPOSE RUSSETTS POTATOES 39¢</p> <p>10 LB. BAG</p>	<p>SHURFRESH Canned Hams \$2.49</p> <p>3 Lb. Can</p>	<p>HORMEL BACON 69¢</p> <p>POUND</p>	<p>FRESH FROZEN CATFISH 98¢</p> <p>1 LB. To 5 LB. AVG. LB.</p>	<p>CLOVERLAKE COTTAGE CHEESE 69¢</p> <p>2 LB.</p>	<p>SHURFRESH MARGARINE 5.00</p> <p>1 LB. FOR</p>	
<p>SHURFRESH FRANKS 43¢</p> <p>12 Oz. Pkg.</p>	<p>FRESH GROUND HAMBURGER 49¢</p> <p>LB.</p>	<p>SHURFINE SALAD DRESSING 39¢</p> <p>QT. JAR</p>	<p>KING SIZE COCA COLA OR DR. PEPPER 39¢</p> <p>6 Bottle</p>	<p>SHURFRESH BISCUITS 13.00</p> <p>8 OZ. FOR</p>	<p>SHURFINE Fruit Cocktail 4.00</p> <p>16 OZ. FOR</p>	<p>SHURFINE Aluminum Foil 4.00</p> <p>25 FT. FOR</p>	<p>SHURFINE Pork &amp; Beans 8.00</p> <p>16 OZ. CAN FOR</p>	<p>SHURFINE SHORTENING 79</p> <p>3 LB. CAN</p>	<p>SHURFINE RICE 3.00</p> <p>MEDIUM GRAIN 2 LB. FOR</p>
<p>SHURFINE Tomato Juice 3.00</p> <p>46 OZ. CAN FOR</p>	<p>SHURFINE PEACHES 3.89</p> <p>Yellow Halves or Sliced 29 OZ. CAN FOR</p>	<p>SHURFINE BARTLETT PEARS 3.00</p> <p>HALVES 303 CAN FOR</p>	<p>SHURFINE DRINKS 3.89</p> <p>GRAPE ORANGE FRUIT PUNCH 46 OZ. FOR</p>	<p>SHURFINE CHICKEN NOODLE SOUP 6.00</p> <p>10 OZ. Can FOR</p>	<p>SHURFINE Mixed Vegetable 5.00</p> <p>NO. 303 CAN FOR</p>	<p>SHURFRESH CRACKERS 2.49</p> <p>16 Oz. Boxes FOR</p>	<p>SOFLIN BATHROOM TISSUE 79¢</p> <p>Assorted Colors 10 Roll Pack</p>	<p>SHURFINE COFFEE 79¢</p> <p>Reg. Drip, Elec. Perk, 1 Lb. Can</p>	<p>SHURFINE WHOLE Irish Potatoes 6.00</p> <p>303 CAN FOR</p>
<p>SHURFINE MILK 6.00</p> <p>Evaporated 14 Oz. Can FOR</p>	<p>SHURFINE SWEET Potatoes 4.00</p> <p>16 OZ. FOR</p>	<p>SHURFINE Tomato Soup 9.00</p> <p>11 OZ. FOR</p>	<p>SHURFINE Vienna Sausage 4.00</p> <p>4 OZ. FOR</p>	<p>SHURFINE CHERRIES 4.00</p> <p>Red Sour Pitted 16 Oz. Can FOR</p>	<p>ROXEY DOG FOOD 13.00</p> <p>15 Oz. Can FOR</p>	<p>SHURFINE Peanut Butter 45¢</p> <p>CREAMY OR CRUNCHY 12 OZ.</p>	<p>SHURFINE FROZEN Orange Juice 6.00</p> <p>6 Oz. Can FOR</p>	<p>ENERGY POWDERED DETERGENT 49¢</p> <p>49 Oz.</p>	<p>SHURFINE Pancake Syrup 49¢</p> <p>32 OZ.</p>

## \$25 OFF\*

WHEN YOU BUY BOTH...

### KITCHENAID DISHWASHER AND DISPOSER

**KitchenAid CLEAN-UP SPECIAL**

These super reliable KitchenAid appliances now save!

HEADQUARTERS FOR KITCHENAID APPLIANCES

### KEN'S T.V. APPLIANCE

HALL AVENUE PHONE 385-3777

## BEAUTY

that uplifts

surrounds the visitor to our home. This atmosphere of serenity in our environment is a source of inspiration to the bereaved.

### HAMMONS FUNERAL HOME

# Income tax

returns prepared  
for as little as \$5  
guaranteed, no waiting

close personal attention, by professionals. Call, drop by now.

financial house  
**TAX MASTERS** INTERSTATE  
SECURITIES  
COMPANY

425 Phelps 385-5188

## WHO'S WHO?

The first five people  
who guess our Who's  
who for this series  
will get a free RPM  
record.

YWA



**Western Auto**  
306 PHELPS AVE. LITTLEFIELD

**INSURANCE COSTS  
TOO HIGH?  
See Your  
Allstate Agent**

AT THE SEARS STORE IN LITTLEFIELD  
EVERY WEDNESDAY 11:00 A.M. TO 5:30 P.M.  
CALL 385-4444

**Sears**  
SEARS ROEBUCK AND CO.  
Landing Sales Office

406 PHELPS  
385-4444  
FREE PARKING

STORE HOURS  
9:00 A.M. TO 9:00 P.M.  
DAILY

## Sylvania Appreciation Sale



Reg. 89.95



**CL829P**  
Giant screen (25" diag. meas.)  
Sylvania color TV for family  
viewing. Gibraltar 85™ Chassis  
for great performance,  
dependable service.  
Mediterranean styling with black  
front base rail.

Reg. 729.95  
Sale Price **\$695.95** WT

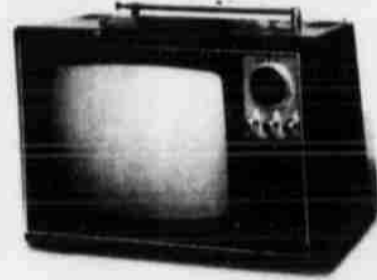

**12" BLACK-AND-WHITE PORTABLE TV.**  
The perfect second set with first set fea-  
tures! Full contrast and fine tuning con-  
trols permit picture adjustments to the  
exact degree desired, while the charcoal  
cabinet is light and compact for carrying  
anywhere you want. 12" diagonal (75 sq.  
in.) picture tube with two year warranty.  
Size: 16" x 10" x 11" and only 16 1/2 lbs.  
Model 6148

**\$99.95**

**PLUS**

**Free Installation Free Delivery**

Also Your Choice Of A Stereo Or Portable Free.  
This Is A Thank You Value For The Wonderful  
Response Ken Brazell Has Received. He Wishes  
To Say Thanks.

**KEN'S TV**

711 Hall Ave

385-3777

## Youth Basketball Schedule

### TUESDAY

March 2  
6:00 P.M. Bucks vs Celtics  
7:00 P.M. Cougars vs Chapparals  
8:00 P.M. Raiders vs Bears

March 9  
6:00 P.M. Bucks vs Cougars  
7:00 P.M. Chapparals vs Hawks  
8:00 P.M. Horned Frogs vs Raiders

March 16  
6:00 P.M. Celtics vs Hawks  
7:00 P.M. Cougars vs Sonics  
8:00 P.M. Mustangs vs Razorbacks

March 23  
6:00 P.M. Bucks vs Sonics  
7:00 P.M. Celtics vs Chapparals  
8:00 P.M. Longhorns vs Bears

March 30  
6:00 P.M. Bucks vs Hawks  
7:00 P.M. Chapparals vs Sonics  
8:00 P.M. Horned Frogs vs Longhorns

### THURSDAY

March 4  
6:00 P.M. Sonics vs Hawks  
7:00 P.M. Longhorns vs Razorbacks  
8:00 P.M. Mustangs vs Horned Frogs

March 11  
6:00 P.M. Celtics vs Sonics  
7:00 P.M. Mustangs vs Longhorns  
8:00 P.M. Razorbacks vs Bears

March 18  
6:00 P.M. Bucks vs Chapparals  
7:00 P.M. Horned Frogs vs Bears  
8:00 P.M. Longhorns vs Raiders

March 25  
6:00 P.M. Cougars vs Hawks  
7:00 P.M. Mustangs vs Raiders  
8:00 P.M. Horned Frogs vs Razorbacks

April 1  
6:00 P.M. Celtics vs Cougars  
7:00 P.M. Mustangs vs Bears  
8:00 P.M. Razorbacks vs Raiders

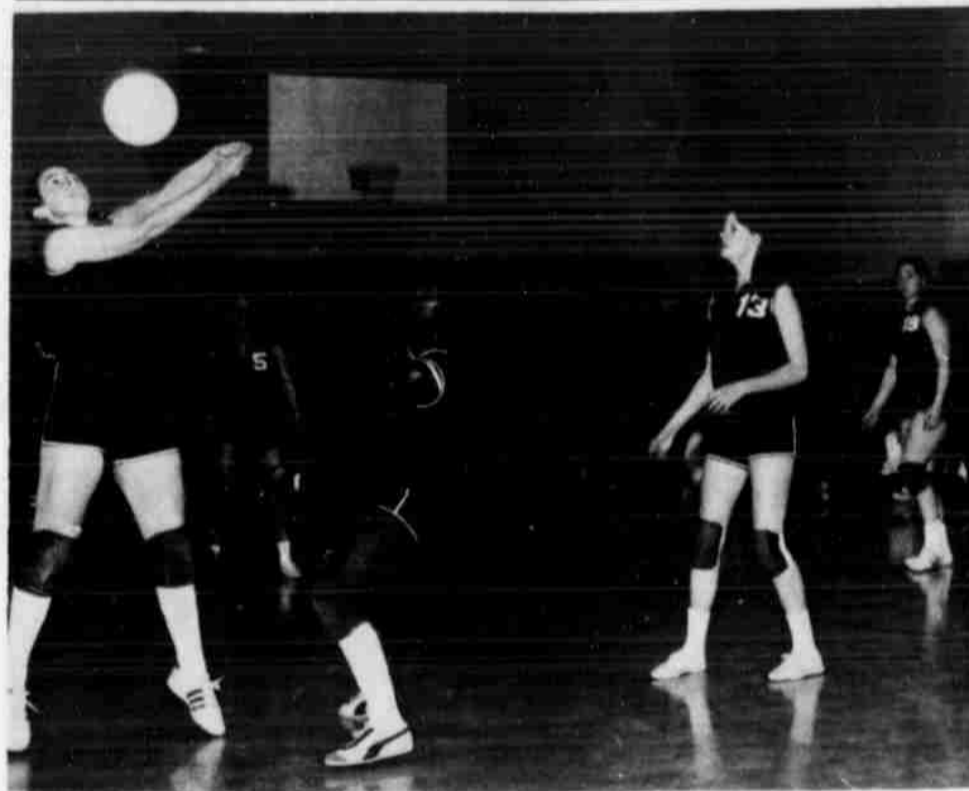

SANDRA CARTER knocks the ball over to the Seagraves side of the net in the second game of the Littlefield-Seagraves tilt in the Littlefield High gym. Watching for the Littlefield team are Doris Ashley, 1, Brenda Feagley, 5, Sharon Gray, 13, and Luanne Johnson, 19. Littlefield won the match 15-3 and 15-4.

**SPECIAL AUTOS**  
About 52,000 severely  
disabled veterans and ser-  
vicemen will benefit from a new  
law increasing allowances for  
the purchase of specially  
equipped automobiles.



Jack Wyle

## Bennett Chiropractic Clinic

106 EAST 10th

Phone 385-3450 For Appointment

## DOLLAR DAY SPECIAL



**HAMBURGER, FRIES AND SHAKE**

Reg. \$1.10 Value

**89¢**



**DAIRY QUEEN**

Mr. & Mrs. Frank Robinson  
1001 9th Phone 385-3666



DORIS ASHLEY jumps for a spike in the volleyball game with Levelland Tuesday night. She is backed up by Brenda Feagley (5), and Luanne Johnson (19). The local team won both sets. The Littlefield "B" and 9th bowed to the...

## Littlefield Girls Remain Undefeated In Volleyball

The Littlefield varsity girls volleyball team remains unbeaten after their sixth game of the season. Thursday night the varsity defeated the Levelland girls for the second time 15-4 and 15-5. Friday night Littlefield beat the Seagraves girls 15-3 and 15-4.

The "B" team didn't fare as well with the Levelland bunch as did the "A". Levelland beat the "B" 15-11 and 17-15 Thursday. The "B" did recoup and top the Seagraves girls Friday, 15-7, 15-4. The 9th dropped their

first set to Levelland Thursday, 15-12, 16-14. Against Seagraves the 9th won 15-9, 11-15, 15-2.

Sharon Gray led the scoring in both the Levelland and the Seagraves contests with match high scores of 10 against Levelland and 17 against Seagraves. The "A" now has a 6-0 season record.

Bridgett Patterson was the JV high scorer with 13 match points against Levelland 15 against Seagraves. The "B" team holds a 4-2 season record.

Sherril Hemphill had match points to lead scoring against Levelland. Against the Seagraves Pam Turville led with 9th team now has a 4-1 record for the season.

## WHITHARRAL PLACES THREE

### All District Named In 6-B

The All-District selections have been made for the 1970-71 season in loop 6-B. Of the three area teams in that loop Whitharral dominated the first team selections. Bula had the most players on both the first and second teams.

On the girls first team were Senior Kathy Lynn Williams, of Whitharral, and Junior Sheila Medlin, of Bula, as the for-

wards. Guards were Junior Terry Claunch, of Bula and Senior Cynthia Dukatnik of Whitharral.

Second team forwards were Diane Crume, Bula senior, Mickey Demel, Pep sophomore, and Pam Layton, Bula senior. Second team choice for guard was Freda Layton, a Bula junior.

Senior Johnny Graham, Whitharral, and Junior Dave Shannon, Pep, were the only first team selections from the area for the boys team. Pep's Billy Demel, a senior, and Bula's Ron Risinger, junior, were the second team selections.

Bula placed two on the first teams and four on the second teams. Whitharral placed three on the first team list while Pep had two players on the second team list.

### Anton Tangles With Three Way

Anton's Bulldogs, of loop 5-B, and the Three-Way Eagles, of loop 6-B, will square off in the first game of a double header Tuesday night at the Texas Dome in Levelland. The winner of the game will advance to the first round of the Region I Class B basketball tournament. The tournament is scheduled to begin Friday at the Dome. The Anton game will begin at 7:00.

### Olton Places 4 On All District

Four Olton cagers were named to the 3-AA All-District team. Mike Parsons was the only Mustang player to make the boys first team. Representing the girls team for Olton were Connie Hall, Rebecca Hodges, and Dana Daughtrey.

Steve Stockdale and Luis Rey were both nominated to the Honorable Mention list of the loop team. Kay Johnson was the only other Olton girl, she was named to the Honorable Mention list.

**ZENITH**  
CHROMACOLOR  
PRESENTS THE  
BASKETBALL SCHEDULE

MARCH 1  
BI-DISTRICT PLAYOFF  
ANTON  
-VS-  
THREE WAY

In the Dome  
at South Plains College, Levelland

VOLLEYBALL FANS  
March 1  
Shallowater at Littlefield

**LITTLEFIELD TV SERVICE**  
"WE SERVICE WHAT WE SELL" Phone 385-3666

# LITTLEFIELD DOLLAR DAY MONDAY

## Liquor Bill Would OK Option In Cities, Precincts

Saloons could be voted in in Littlefield, Olton, Amherst, Springlake, or Earth, or in any of the four precincts or any of the six peace precincts or even the city under a new liquor-by-the-drink option introduced in the Texas last week.

The "local option" feature of a constitutional amendment, that was over-ly defeated locally but passed last fall, was spelled out in a bill in the Senate last week by Joe DeWitt of Corpus Christi.

The amendment lifted the open saloons bill defined the "local option" as mixed drinks can be sold as an option in a city, a justice precinct, a precinct, or a county as a "local option" that are provided for the sale of package stores or beer bars

under present Texas liquor laws.

This means if a majority of voters in Littlefield, Olton, Amherst, Springlake, Sudan or Earth, the six incorporated towns in Lamb County, favor mixed drink bars in a city-wide vote, the law allows them to be voted in.

In the same way, if voters in any of Lamb County's four commissioners' precincts or its six justice of peace precincts elect to have open bars, they can be voted in on the precinct level.

(Of the six justice precincts, only three have acting JPs. There is a difference of opinion among county officials concerning precinct 3, made up of Fieldton, Spade and Hart Camp. Some say precinct 3 has been dissolved, others say it has not. Precinct 6, at Amherst, has not been dissolved, but no longer has a J.P. Neither does precinct 2, at Earth-Springlake, have an acting justice of peace.)

Likewise, Lamb County or any other

Texas county can vote to allow open bars. But the voting-in will take majority voter agreement, and some substantial work to organize an election, if one comes.

And establishing a bar will have a \$5,000 price tag the first year and \$500 each year thereafter, under the Christie bill.

State representatives tend to view the bill as a potentially good law enforcement measure and one that will clear away hypocrisy in the present liquor laws. It also meets most requests by people in the restaurant and saloon business.

Legislators say the new measure would put "teeth" in the Texas liquor laws, also, particularly as they apply to "private clubs" which can operate almost as open saloons under enforcement of present liquor laws.

Christie said the bill is "clean, enforceable" and contains no "arbitrary, unreasonable and indefensible restric-

tions" such as limiting mixed drink sales to establishing selling food.

Hale and Christie estimate a biennial additional tax revenue of \$28 million.

Legislators point out that regulations on private clubs will be tightened. Stricter requirements will apply limiting persons served in private clubs to regular dues-paying members or their identified guests.

The result could be to "dry up" Lamb County more than it is at present, unless one of its areas votes in open bars.

It is the opinion of most Lamb County residents that this county will never pass a liquor-by-the-drink option election. And many feel that the bill will deter the opening of private clubs that operate much as open saloons.

If the \$5,000 charge for an initial bar license and the \$500 yearly renewal are kept in the bill as Christie provided, the economics of this feature may limit bars to areas of sizeable populations, notably in

cities or in popular recreation areas.

It probably would be hard to justify a \$5,000 permit in Springlake, for example, if that incorporated city of 200 persons should vote in open saloons.

The mechanics of calling an election can be costly and detailed. Twelve signatures are needed to get up a petition. Then 25 per cent of the number of qualified voters who cast ballots in the last general election for a Texas governor are necessary on the petition to bring the issue up.

The petition must be presented to the county commissioners' court, which has the responsibility of certifying eligible voters. Also, voters who sign the petitions must include the number of their current voting certificate.

The 25 per cent requirement will require time and money, probably more than a volunteer effort would generate. The option provision of the liquor bill has been viewed closely by church and other anti-

liquor groups, and is expected to be the focal point of any opposition.

The \$5,000 fee may lessen opposition in the non-metropolitan areas, where it will serve to inhibit the opening of bars. The result may be that bars will flourish in cities and that few non-city areas will have them. And it may also tend to make things drier in these non-city areas by toughening the enforcement of present private club regulations.

An added feature, also, is that a last-week upsurge in voter registrations over Texas before the Jan. 31 deadline was prompted in large part by church groups, girding for possible local option elections. The boom in registrations was marked in Lamb County, an indication that any effort has a doubtful outlook, even if the 25 per cent petition quota could be met.

# BIG \$ DAY SAVINGS

MONDAY ONLY!

**One Group Ladies & Junior DRESSES**

12.00 To 19.00 Values ..... \$5.00  
 20.00 To 32.00 Values..... \$8.00  
 34.00 To 48.00 Values.....\$15.00  
 50.00 To 78.00 Values.....\$20.00

**One Group Ladies & Junior SPORTSWEAR**

7.00 To 9.00 Values.....\$3<sup>00</sup>  
 10.00 To 12.00 Values.....\$4<sup>00</sup>  
 13.00 To 15.00 Values.....\$5<sup>00</sup>  
 16.00 To 18.00 Values.....\$6<sup>00</sup>  
 19.00 To 24.00 Values.....\$8<sup>00</sup>  
 25.00 To 30.00 Values.....\$10<sup>00</sup>

ONE TABLE DECORATOR PILLOWS DISCONTINUED SHEETS GIFT ITEMS ALL AT 1/2 PRICE!

GIRLS TIGHTS 1/2 Price

**SKI WEAR** LADIES AND MEN'S **30% OFF**

**Ladies Bras \$3<sup>99</sup>**  
 ONE GROUP REG. \$6.00.....

**Garter Belt \$2<sup>99</sup>**  
 REG. \$4.00 VALUES.....

**Nylon Hose 79<sup>c</sup>**  
 ONE GROUP HANES AND BERKSHIRE.....

ONE GROUP DRASTICALLY Piece Goods REDUCED!!

# Ware's

ONE GROUP YOUNG MEN'S **SPORT SHIRTS**  
 LONG AND SHORT SLEEVE **\$2<sup>00</sup>**  
 VALUES TO \$8.00

ONE GROUP YOUNG MEN'S PERM PRESS **CASUALS**  
 VALUES TO \$12.00 **\$4<sup>00</sup>**  
 BROKEN SIZES

ONE GROUP YOUNG MEN'S **DRESS JEANS**  
 VALUES TO \$10.00 **\$5<sup>00</sup>**  
 BROKEN SIZES

ONE GROUP BOY'S **DRESS JEANS**  
 VALUES TO \$6.00 **\$3<sup>00</sup>**  
 BROKEN SIZES

ONE GROUP BOY'S **SPORT SHIRTS**  
 VALUES TO \$5.00 **\$1<sup>00</sup>**

ONE GROUP BOY'S **BOY'S KNITS**  
 LONG SLEEVE VALUES TO \$7.00  
**1/2 PRICE**

ONE GROUP MEN'S **All Weather Coats**  
 VALUES TO \$45.00  
**1/2 PRICE**



**SPECIALS  
OF THE DECADE**

Sometimes all it takes is the right occasional table to turn a humdrum room into one with true style and individuality. Each of these authentic European designs is classic in every detail, lovingly handcrafted with hand-rubbed finish. Use one as a cigarette table; pair them as bunch tables. This is the one accent to add charm and elegance.

**\$995**

**BED ROOM FURNITURE**

**GOLDEN BISQUE BED ROOM SUITE**

DOUBLE DRESSER, MIRROR, BOOK-CASE BED, CHEST, REG. 249.95

**\$189.95**

**AYERS MODERN BED ROOM SUITE**

DOUBLE DRESSER, MIRROR, PANEL BED, CHEST, NITE STAND, REG. 409.95

**\$299.95**



**MODERN WALNUT  
BED ROOM SUITE**

TRIPLE DRESSER AND MIRROR, CHEST, REG. OR QUEEN SIZE BED, NITE STAND, REG. 349.95

**\$199.95**

**OKLAHOMA SPANISH BED ROOM SUITE**

TRIPLE DRESSER, KING SIZE BED, CHEST & MIRROR FORMICA TOP, CARVED FRONT, REG. 369.95

**\$219.95**

**MATTRESS & BOX SPRINGS**

KING SIZE, HIGH DENSITY FOAM, 2 SETS ONLY, REG. 249.95

**\$129.95**



**BROYHILL SPANISH  
BED ROOM SUITE**

TRIPLE DRESSER AND MIRROR, CHEST, REG. OR QUEEN SIZE BED, DARK OAK FINISH,

REG. 399.95 **\$299.95**

**BUNK BEDS**

MAPLE FINISH, COMPLETE WITH MATTRESS, CAN MAKE INTO TWIN BEDS, REG. 199.95

**\$149.95**

**MATTRESS & BOX SPRINGS**

REGULAR SIZE, CHIROPRACTIC QUALITY, ONE SET ONLY, REG. 179.95

**\$99.95**

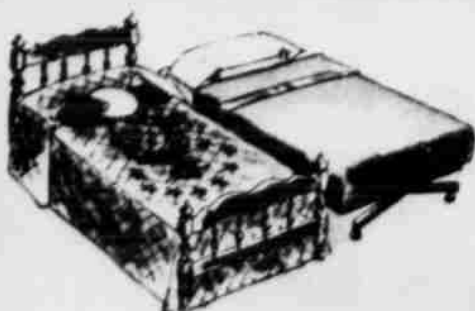

**POP UP  
TRUNDEL BEDS**

COMPLETE WITH INTERSPRING MATTRESS, MAPLE WOOD ENDS,

REG. 199.95 **\$169.95**

**MATTRESS & BOX SPRINGS**

TWIN SIZE, INTERSPRING, GOOD COVERS, MISC-MATCHES, VALUES TO 69.95

**\$34.95**

AT STACY-MASON YOU GET MORE!

**STACY-MASON**  
Home Furnishings

418 PHELPS AVE.  
PHONE 385-6120  
LITTLEFIELD

WE SERVICE WHAT WE SELL.

GOOD GRADE  
ALL NYLON CARPET  
INSTALLED OVER  
BEST PADDING

**\$4.95** UP



Regular  
Credit and  
Free  
Delivery!

Shop  
Stacy-Mason  
For  
All Your  
Home  
Furnishings  
needs!

**STACY-MASON'S**  
IN LITTLEFIELD, TEXAS  
**BED ROOM - LIVING ROOM**

**CLEARANCE**

HERE IS YOUR CHANCE TO SAVE BIG MONEY ON ITEMS THAT STACY-MASON REALLY NEEDS TO SELL. SOFAS, HIDE-A-BEDS, CHAIRS, ROCKER-RECLINERS, TABLES AND LAMPS ARE INCLUDED IN THIS GROUP. MANY ARE PRICED AT OR BELOW COST. ALL ARE GOOD QUALITY MERCHANDISE ITEMS AND CARRY FULL STACY-MASON GUARANTEES.

**LIVING ROOM FURNITURE**

**AYERS SPANISH SOFA  
& MATCHING CHAIR**

2 SOLID OAK TABLES WITH WROUGHT IRON BASE, REG. 449.95

**\$299.95**



**MODERN LIVING ROOM SUITE**

SOFA MAKES A BED, MATCHING CHAIR, CHOICE OF VINYL COLORS REG. 149.95

**\$99.95**

**MODERN HIDE-A-BED**

REGULAR SIZE, LEATHER GRAIN, VINYL FABRIC, 2 ONLY, REG. 249.95

**\$189.95**

**EARLY AMERICAN SOFA AND SWIVEL ROCKER**

MAPLE TRIM, HIGH COMFORTABLE BACK, CHOICE OF FABRICS AND COLORS, REG. 349.95 BOTH FOR

**\$199.95**

**5 PC SLEEPER GROUP**

COFFEY, ALL SOLID OAKWOODS, BIG COMFORTABLE ROCKER, SOFA THAT MAKES A BED, 2 LAMP TABLES, COFFEE TABLE, REG. 549.95

**\$299.95**



**SPANISH VELVET SOFAS**

BEAUTIFUL CUT VELVET FABRIC, REVERSABLE CUSHIONS, CHOICE OF COLORS, REG. 299.95

**\$169.95**

**SWIVEL ROCKERS**

MODERN STYLE, CHOICE OF VINYL OR FABRICS, 4 ONLY, REG. 99.95

**\$39.95**

**SMALL SELECTION OF OCCASIONAL CHAIRS**

DISCONTINUED STYLES, GOOD FABRICS, VALUES TO 139.95

**\$75.00**

**SOUTHLAND VELVET  
SOFA MODERN**

LOOSE CUSHION SEAT AND BACK, BEAUTIFUL ANTIQUE VELVET DRESSMAKER SKIRT, ARM BOLSTERS, REG. 499.95

**\$299.95**

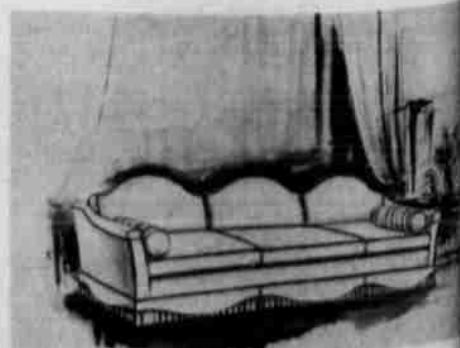

**SPANISH VELVET SOFAS & MATCHING CHAIRS**

DARK OAK TRIM, NYLON VELVET FABRIC, BOTH PIECES, REG. 449.95

**\$299.95**

**3 PC LIVING ROOM SUITE**

LEATHER GRAIN VINYL, SOFA MAKES A BED, BIG ROCKER RECLINER, REG. 329.95

**\$249.95**

# Springlake-Circle

MR. TOM STANSELL 285-2572

DALE CHITWOOD, at A&M University the weekend with his Mr. and Mrs. Dale and Monte.

GABEHART spent night and Tuesday with Mr. and Mrs. Gabehart.

TIS SCHAEFER of Tech visited briefly with his parents, Mr. and Mrs. R. W. Schaefer.

AND MRS. Millford Stinnett made a brief visit with their Mr. and Mrs. John and Mr. and Mrs. C. Phillips.

MR. AND MRS. Bill Bohner of Edmonson were dinner guests Monday evening of his mother, Mrs. George Bohner.

RENEE AND PAMELA Roper of Wellington visited from Thursday until Monday with their grandparents, Mr. and Mrs. Homer Worley. They are daughters of Mr. and Mrs. Claude Roper who are moving soon to Kerrville from Wellington.

MR. AND MRS. Norman Livesay were in Hereford Tuesday with their daughter-in-law and grandson, Mrs. L. J. Livesay and Lyle James.

LINDA JAMES who is attending West Texas State

University came home to spend the weekend with her family, Mr. and Mrs. J. B. James, Renay and Jennifer. Her stay here was extended because of the snow.

MR. AND MRS. Lowell De Ment of Childress spent the weekend with their daughter and family, Mr. and Mrs. Elza Miller and Stephanie.

MRS. LILLIAN GREEN and Mrs. V. J. Carlisle visited Wednesday of last week in Lubbock with Mrs. Green's sister and Mrs. Carlisle's sister-in-law, Mrs. Viola Paxton.

MRS. MINNIE SIMMONS was Thursday overnight guest in Hart of Mrs. Vaska Kittrell.

MR. AND MRS. Melvin Souter went to Lakeview

Saturday to be with his uncle and aunt, Mr. and Mrs. George Blewer. The Souters planned to return Sunday but were delayed until Monday because of the ten inches of snow in that area.

MR. AND MRS. J. J. Moses came home Friday from Port Isabel where they had been for two months.

MR. AND MRS. Percy Hart of Hart called Thursday evening in the home of her brother and his wife, Mr. and Mrs. N. W. Livesay.

MR. AND MRS. J. A. Welch were in Fort Worth last week with their daughter and family, Mr. and Mrs. Edward Bridgeman, Billy, Connie, Bobby and Ronnie. Billy was discharged recently from the

armed forces after almost three years of service. He was in Germany several months and in Vietnam twelve months. He is now attending college in Fort Worth.

MR. AND MRS. Floyd Banister were in Plainview Sunday with his aunt and her family, Mr. and Mrs. Paul Hodges, Tammy and Donna.

MR. AND MRS. Ray Gabehart hosted a salad supper Saturday evening observing the birthdays of Mrs. J. A. Stiles of Amarillo, Mrs. Albert Gabehart and Mrs. A. W. Kersh. Twenty-three were present and after supper they played Wa Hoo.

MISS SUSAN BRITTON, daughter of Mr. and Mrs. Harold Britton of Earth, was

recently named homecoming queen at Wayland Baptist College. She is the granddaughter of Mr. and Mrs. W. K. Britton of the Circle Community and Mrs. Lois Hollingsworth of Olton.

Laura Akin, bride-elect of Steve Huckabee and daughter of Mr. and Mrs. Robert Akin, will be honored with a bridal shower Saturday, March 6, from 3-5 p.m. in the home of Mr. and Mrs. Frank Struve of Olton.

MR. AND MRS. Elmo Bryant sponsored the February party for the junior high and high school students who attend the Olton Main Street Church of Christ. These young people and their guests went skating at Plainview.

## Recruiter To Be Here

A Marine recruiter, Sgt. Jerry Stovall, will be in Littlefield Wednesday, March 3, from 10 a.m. to 12 noon at the sheriff's office in the courthouse, to discuss Marine careers.

The Marine Corp's new enlistment program, called ground guarantee, will be explained.

"What it means, is that the Corps is now guaranteeing your choice of duty in writing, before you enlist in one of four specialized or technical fields," Sgt. Stovall says.

"Administration is only one of the four specialties available.

Build the foundation for a management career and at the same time fulfill your military obligation in America's finest—the United States Marine Corps," he concluded.

**OLD AGENCY**  
The National Easter Seal Society for Crippled Children and Adults, with 2,500 facilities and programs, is the oldest and largest voluntary agency serving the physically handicapped. Contributions to the annual Easter Seal campaign, March 1 - April 11, finance the major share of its work.

## How Drying Instructions Advises County HD Agent

makers can usually get results from their clothes dryers if they follow the care and use instructions that come with the dryer, explains Mrs. Lady Phillips, County home traction agent.

are good drying results, Phillips offers some recommendations.

recommended drying time settings for the fabrics to get best

formation of small balls of fibers on the surface of the fabric.

Do not dry items cleaned at home in anything but water. Articles which have been cleaned or spot-treated with drycleaning fluids become fire hazards when put directly into a dryer. Articles containing foam rubber also create a fire hazard in a heated dryer.

When excessive lint accumulates on the dryer lint screen, drying time is lengthened. Clean the screen regularly to help shorten drying time.

loading can hamper drying. Items should be placed to tumble freely to get wrinkle-free results. Drying can also be aided by removing clothes from the dryer as soon as they are dry. This is especially important if you want to avoid ironing for durable articles.

overdrying clothes, especially in coin-operated dryers where you have little control over drying time. Every item has a natural moisture content which can be removed by overdrying. Wrinkles and discoloration can result.

determine whether an item is dry, stop the machine and remove the garment to check for dampness. You must remove the garment completely from the dryer or you will be subjected to the moisture from the dryer.

durable press garments need to cool in the dryer, before they will set. They can be removed however, by dampening or spritzing the articles with water before tumbling it briefly in a dryer.

pill-prone garments should be dried on a low heat. Pilling is the

## Be-Little Club Presents Awards

The Be-Little TOPS Club met Tuesday night in the Flame Room for a salad supper and annual awards presentations.

Each lady was weighed in at the hospital, then went to the Flame Room.

Twenty members and three visitors were present.

The six weeks contest was over and Mary Lou Hall was winner, with 12 1/2 pounds loss.

Alma Anders was first place winner in Division No. 2 with a loss of 30 pounds.

Juanita White was the queen for the year with 35 1/4 pound loss.

Secret pal gifts were handed out the meeting adjourned.



# DOLLAR DAYS

\* MONDAY  
\* TUESDAY  
\* WEDNESDAY

**60 Inch DACRON**

NEW SPRING COLORS AND WEAVES, FULL BOLTS

VALUES TO **\$3.88** YD  
5.99 NOW

45-INCH DACRON & COTTON KEATTLE-TYPE **BROADCLOTH** ASS'T. SPRING COLORS REG. 1.99 VALUE **77¢** YD

**PIECE GOODS**

**DOUBLE KNIT**

NEW FASHION WEAVES, PRINTS, SOLIDS & FANCIES

VALUES TO **\$4.88** YD  
7.99 NOW

COATS & CLARK BLOSSOM-MERCERIZED **THREAD** SIZE 50 WHITE **5 FOR \$1** REG. 29¢

**BONDED ORLONS** 54-60 INCHES VALUES TO 3.99 NOW **\$2.** YD

100% **Polyester Crepe** 45-INCH SOLIDS OR FANCIES COMPARE AT 1.99 NOW **\$1.** YD

**PANTY HOSE** Polymide 11

**2 FOR \$3.**

For that sheer look of luxury, look to Anthony's for your hosiery needs. Polymide 11 panty hose. Reinforced heel and toe. S, M, or L.

**WOMEN'S SHOES** Spring Dress Styles

Values Up To **\$6.88** \$10.99

Buy your spring shoes now at this low price. Get a pair for every outfit, in your spring wardrobe. Wide range of styles and colors to choose from. 5 to 10.

**KODEL® FILLED PILLOWS**

**\$3.99 Value**

Buy now and save on these 21" x 27" 20 oz. Kodel® polyester filled bed pillows. Large and fluffy, nice to sleep on. **2 FOR \$5.**

**LADIES GIRDLES** Values To \$6. **\$1.97**

Save on this fine selection of girdles and panty girdles. These are manufacturers closeouts and some slight imperfections. In white and pastels, S, M, L, and XL.

**MEN'S & BOY'S**

**Monk Strap Shoe** The Fashion Shoe

6 1/2 To 12 **\$10.**  
3 1/2 To 6 **\$8.**  
8 1/2 To 3 **\$6.**

The shoe that finishes off any wardrobe of fashion. Save now on these great looking shoes in antique brown.

**\$ DAY SAVINGS MONDAY!**

ONE GROUP **HEELS 99¢** Values To \$19.95

ONE GROUP **HEELS \$2-\$3** \$24.95 Values

**Little Heels 4.99** In Colors \$15.95 Values

**STACKED HEELS AND FLATS** Values To \$16.95 **3.99** And **4.99**

**CHILDREN'S SHOES** 12.95 Values **2.99** And **5.99**

**MEN'S SHOES** Values To \$23.95 **7.99** And **11.99** ... AT

**Moss Shoes** FOR THE ENTIRE FAMILY

**SCREEN PRINT NYLON PANT TOPS**

BY ROYAL PARK AND STOCKTON

SIZES 32-44

VALUES TO 14.99 **\$10.** NOW

\*NEW SPRING FASHION COLORS  
\*ASSORTED WEAVES

DACRON POLYESTER **LADIES PANTS** BY ROYAL PARK AND STOCKTON SIZES 8-20 **\$10.** REG. TO 12.99

LADIES 100% POLYESTER **SPRING COATS**

SIZES 10 TO 20 ASSORTED COLORS **\$16.88**

COMPARE AT 35.00

**MEN'S JUMP SUITS**

DACRON & COTTON REG. OR LONG SIZES S-M-L-XL **\$12.** 14.99

100% POLYESTER ASS'T. SPRING COLORS **\$20.** 24.99

**MEN'S SHIRTS** \$3.99 Values SHORT SLEEVES

For the man who enjoys luxury plus low prices here is the perfect dress shirt in 65% Dacron® polyester 35% cotton. Never needs ironing. In stripes or deep tone solids. **2 FOR \$7.**

# SAVE MONEY RODEN REXALL Specials FOR DOLLAR DAYS

All Prices Good Sun. - Mon. - Tues. - Wed.

VO 5  
**Creme Rinse** 49¢  
REG. \$1.00

ALBERTA BORN FREE  
**Protein Shampoo** 69¢  
REG. \$1.35

**Tegrin Shampoo** 79¢  
REG. \$1.50

REG. \$1.59 VAPORETTE SUPER  
**Bug Killer** 89¢  
WITH VAPONA

KING SIZE  
**Brylcreem** 69¢

**Flashcubes** 79¢

TYPE 108  
**Polaroid Color Film** \$3.89

NO ODOR  
**Vaporette Strip** 69¢

**Metamucil** 14 OZ. \$1.98

SERGENTS DOG OR CAT  
**Flea Collar** 99¢  
REG. \$1.98

SPRAY  
**Chloraseptic** 99¢  
REG. \$1.50

REG. 70c SUPER 99  
**Eveready Battery** 33¢  
2 BATTERIES

**Toothpaste** FAMILY SIZE REG. OR MINT 39¢

8-20 THIS COUPON WORTH 20¢ ON THE PURCHASE OF 6.75 OZ. FAMILY SIZE Macleans TOOTHPASTE WITH COUPON



VO 5  
**Hair Spray** 89¢  
17 OZ CAN



MODEL 330 POLAROID LAND CAMERA  
This Is An Excellent Buy We Only Have 3 in stock

**\$49**



NEW SUPER SIZE PRELL CONCENTRATE  
**SHAMPOO** 79¢  
REG. \$2.00

HOME PERMANENT 89¢  
LILT REG. \$2.25  
REGULAR-GENTLE - SUPER

LIQUID PRELL  
**Shampoo** 69¢  
FAMILY SIZE 11 1/2 OZ.



**Deodorant** 59¢  
SECRET SPRAY 5 OZ. ANTI PERSIRANT OR 7 OZ. REGULAR  
REG. \$1.59



LILT SPECIAL  
**Home Permanent** 69¢  
REG. \$1.89

**Crest Tooth Paste** 59¢  
REG. OR MINT FAMILY SIZE



REG. \$1.75 4 OZ. **Absorbine Jr.** 99¢

BARNES HIND **Wetting Solution** 99¢  
2 OZ.

KODACOLOR X INSTAMATIC **Color Film** 89¢  
126-12 EX.

**Wig Heads** 29¢

MINI MIST AEROSOL DRY **Shampoo** 99¢  
REG. \$1.75

VENTURE **Hair Dressing** 79¢  
16 OZ.

**Jergens Lotion** 89¢  
20 OZ.

TONI **Home Permanent** 89¢

ECONOMY SIZE **Polident Powder** 69¢  
REG. \$1.19

100's **Bayer Aspirin** 59¢

TRIPLE LANOLIN **Hand Lotion** 59¢  
8 OZ. REG. \$1.75

X-15 INSTAMATIC COLOR **Camera Outfit** \$13.95  
REG. \$22.95

CASE - 6 32 OZ. **Enfamil Liquid** 29¢  
READY TO USE BABY MILK

25 COUNT **Alka Seltzer** 39¢  
REG. 75c

VASELINE **Intensive Care Lotion** 43¢  
REG. 79c 6 OZ.

M-3 **Flashbulbs** 19¢

REG. \$1.19 **Lysol Spray** 59¢

**RODEN REXALL DRUG**

We Give Gold Bond Stamps Double On All Prescriptions  
We Reserve The Right To Limit Quantities We Deliver Prescriptions





Veach Is  
ean's List  
ch, son of Mr. and  
Veach of 943 West  
field, was named to  
Honor List at West  
te University in  
h a 2.6 grade point  
point grade system.  
ing his student  
Hereford and will be  
graduate. He is a  
Phi Epsilon Sorority  
a National Honor  
ducation Sor.

## OLTON

MRS. W.B. SMITH JR.

285-2385



THE REV. GLEN GODSEY, pastor of Baptist Spanish Mission in Plainview, and former pastor of Olton Baptist Spanish Mission, has gone to Panama with about forty other Christian workers to preach for one week.

MR. AND MRS. Wayne Moore and children visited Monday night with her father, W. E. Williamson at Medical Arts Hospital in Littlefield. Williamson of Shallowater, was seriously burned Tuesday morning while burning trash in

an alley of that city. Previously spilled gasoline was reported cause of the accident. He is reported to be improving nicely. He is a former water superintendent of this city.

DON KIDD, son of Mr. and Mrs. George Kidd, has returned from Galveston Veterans Hospital and is resting at home.

MRS. CARRIE SMITH strained a cartilage in her knee last week and has her knee in a brace.

MRS. GREER HAMILL returned home Saturday from Hi Plains Hospital in Hale Center, where she received treatment of a broken hip.

AMONG LITTLEFIELD citizens attending the 14th Annual Olton Chamber of Commerce and Agriculture Banquet Tuesday night were Judge and Mrs. G. T. Sides; Editor Bill Turner; Mrs. Alice Willis; Jerry Kehoe, and Mr. C. A. Duval. Other out-of-town guests were from Amarillo, Plainview, Lubbock, Earth and Muleshoe.

MR. AND MRS. Joel Finney, Joel Gus and Jo Ann of Gruver arrived Saturday for a visit in the home of his parents, Mr. and Mrs. W. G. Finney. Because of the snow they were not able to return home until Wednesday morning.

MR. AND MRS. Witt Laceywell are vacationing in the valley.

MR. AND MRS. Don Bryant entered the Littlefield Hospital Monday. He suffered a light stroke and she is being treated for emphysema.

JON RAMSOUR of Plainview has been employed at First Baptist Church as minister of music and youth. Mr. and Mrs. Ramsour have a one-year-old daughter. It is hoped that they will move to Olton. He is a junior student at Wayland.

MR. AND MRS. James Cowart and Melanie also Mark Hodges, visited at Howard Payne College in Brownwood last weekend with their two children, Barbara and Barry. They planned to return home Sunday, but because of traveling conditions they returned home Monday.

MR. AND MRS. Archie Sorley entertained with a birthday dinner Sunday in honor of their daughter Donna on her 17th birthday.

ATTENDING THE dinner were Miss Sunya Sorley, a student at Howard Payne College in Brownwood; Mrs. Pearl Schreier, grandmother of the honoree; Mr. and Mrs. Owen Jones and Janie and Gary Kelley. Mr. and Mrs. Owen Jones are aunt and uncle of the honoree.

MRS. VELMA CURRY visited Saturday at Methodist Hospital in Lubbock with Mrs. Steve Boruk, who is being treated for a broken hip.

SUNDAY DINNER guests in the home of Mr. and Mrs. Homer Curry, Steve Boruk and Mr. and Mrs. Ed Waud of Yuma, Ariz. Mr. and Mrs. Waud came to visit Mrs. Boruk in Methodist Hospital in Lubbock.

THE REV. JOHN E. Lewis attended the pastors and laymens conference at Wayland College Tuesday.

THE REV. AND Mrs. Clarence Howell of Boling visited recently in the home of his brother-in-law, and sister, Mr. and Mrs. Claude Fargason. Mrs. Fargason is remembered here as Miss Bertina Howel.

MR. AND MRS. Robert Dunn, Melanie, Lori and Heather of Fort Worth arrived Thursday for a visit in the home of her parents, Mr. and Mrs. Gene Wilson. Friday they went to Ruidoso to ski.

MR. AND MRS. Gene Wilson returned last Wednesday from a vacation at Lake Falcon.

Monday, March 1: Frito pie, buttered corn, green peas, spring salad, sliced peaches, cookies, rolls and sweet milk.

Tuesday, March 2: Chicken salad sandwich, vegetable beef soup, peanut butter and crackers, 1/2 orange, cinnamon rolls and milk.

Wednesday, March 3: Fish and lemon, baked beans, spinach, potato salad, cherry pie, cornbread and butter, and sweet milk.

Thursday, March 5: Pork sausage, French fries and catsup, blackeyed peas, pineapple salad, banana pudding, rolls and milk.

Friday, March 5: Turkey and cornbread dressing, giblet gravy, green beans, cranberry sauce, orange cake, rolls and butter and milk.

MRS. MERLE SHARP visited Saturday, Sunday and Monday in the home of her son and family, Mr. and Mrs. Jimmy Sharp and children in Levelland. She had planned to return home Sunday, but because of the snow she remained another day.

# Dollar Value DAYS

ONE GROUP  
LADIES  
HANDBAGS  
Values To \$24.00  
1/2 Price

GROUP  
resses & Pant Suits  
FROM REGULAR STOCK  
Now Reduced  
1/3 ONE DAY ONLY

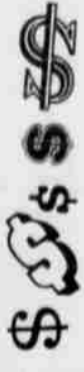

ONE LARGE GROUP  
DRESSES  
(Polyester)  
1/2 AND LESS!

WE NOW HAVE  
LUZIER COSMETICS

Fashion House  
427 Phelps Avenue, Littlefield, Texas 79339  
Phone 385-5566  
Velma Smith and Francis Glazener

# IT'S SIMMONS GOLDEN VALUE TIME AGAIN!

Once a year event. Shop! Compare!

Simmons Golden Value Special  
Low in price, but it has everything needed for years of sleeping comfort. Hundreds of firm resilient coils, long-wearing quilted cover, four cord handles, and eight fresh-air ventilators.

\$49.95  
Twin or Double Mattress or Matching Box Spring  
Living Room Set, \$109.95  
Queen Set, \$149.95 King Set, \$219.95

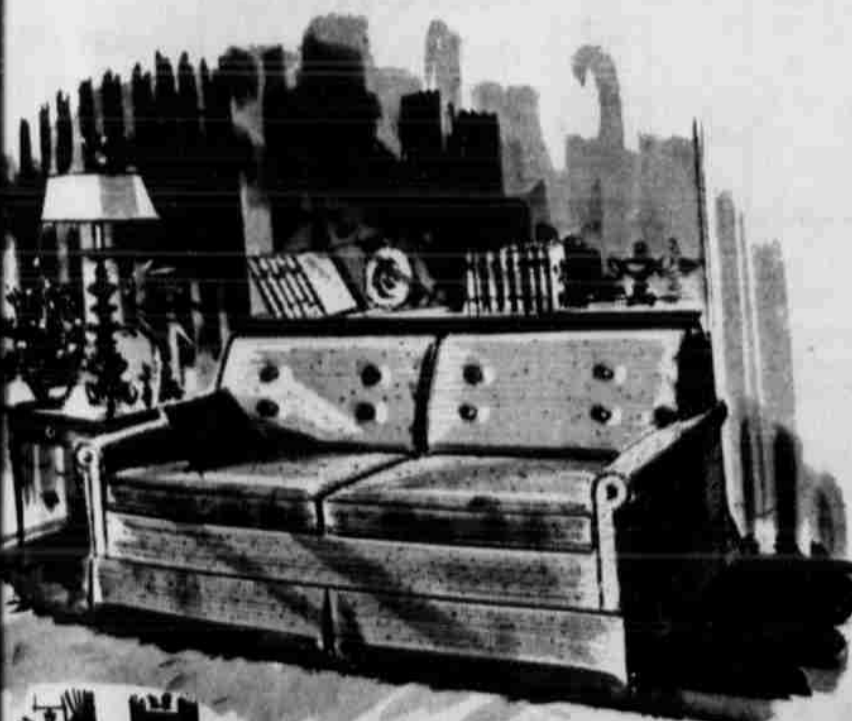

HIDE-A-BED SOFAS BY SIMMONS ARE DECORATIVELY AND DIMENSIONALLY STYLED TO MEET THE INDIVIDUAL NEEDS AND MEETS OF EVERYONE.

Low As \$198.00 W/T

C. RODGERS FURNITURE  
PHELPS AVE. LITTLEFIELD PHONE 385-3888

# We Want To Say "THANK YOU"

To The People Who Were So Generous In Buying At Our Junior Livestock Show. With Your Generous Aid Many Of Us Will Be Able To Take Another Step Forward In Our Livestock Production Projects As Well As Set Aside Funds For Our Advanced Education. Again We Say

## THANK YOU

### TROPHY DONATORS

- Jearid James
- John Bridges
- T.H. Lewis
- Weldon Barton
- Joel and Jerry Jones
- Tom Alair
- Kenneth Hinson
- Ted Haberer
- Nickels Gin

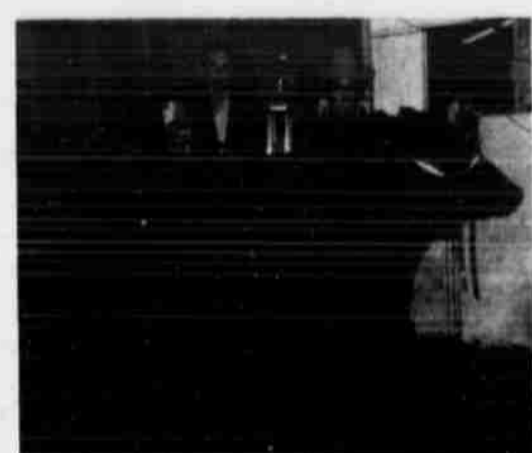

Grand Champion Steer Shown By Welda Barton Purchased By Earth Oil & Gas - at 65c Lb.

### FLOOR BUYERS

- Glover Packing Co. STEERS
- Lamb County Hog And Cattle Co.
- HOGS
- Joe Ashey, Plainview SHEEP



Grand Champion Barrow Shown By Brad Haley Purchased By Farm Chemical, Earth, - at \$1.25 Lb.



Grand Champion Lamb Shown By Sheila Lewis Purchased By Dent Farm Supply - at \$2.05 Lb.

### BUYERS

- Dent Farm Supply
- Farm Chemical Co. Earth
- Earth Oil & Gas
- Brownd & Jordan
- Barton Bros. Gin
- Springlake Motor Supply
- First State Bank, Dimmitt
- Lowe Spraying Service
- Earth Elevator
- Earth Pump & Machine
- Tate Pump Co.
- Oilton Feed Yard
- Oilton State Bank
- Citizen State Bank, Earth
- Nickels Gin Co. Pleasant Vally
- Morrison Gin Co. Sunnyside
- Jack Morris, Ford, Plainview
- Johnson & Nix Equipment, Muleshoe
- Sherley-Anderson, Lazbuddie Elevator
- Earth Super Save
- McNair Seed
- Russel Haberer Plainview
- Oilton Butane Co.
- Earth Co-op Gin
- Oilton Grain Co-op
- Bud Jones, Earth
- McMillian Bookkeeping & Tax Service, Earth
- Flagg Grain Co.
- Dimmitt Agri. Industries Inc.
- Bitner Tire & Supply, Littlefield
- Earth Agri. Supply, Inc.
- Sanders Lumber Co. Earth
- Alair Tile & Flooring
- Farm Chemical Co. Springlake
- Earth Pay & Save
- DeKalb Seed
- Oilton Co-op Gin
- Oilton Pump & Machine
- Dodd Gin Co.
- Busby Motor Co. Springlake
- Farmers Co-op Gin

- Springlake Elevator Co.
- 3-Way Grain Co. Springlake
- First National Bank Of Amherst
- Feeders Grain & Sudan Livestock Feeders
- Billy Johnson Fertilizer Co. Oklahoma Lane
- Dodd Grain Co.
- Bradley Butane Co. Sunnyside
- Sunnyside Grain
- Tide Fertilizer, Sunnyside
- Britten 66, Earth
- Muleshoe Motor Co.
- Harvey Bass Appliance, Muleshoe
- Edd Thompson Imp. Oilton
- Four Way Cattle Co. Oilton
- Thompson Chev. Co. Oilton
- Texaco Inc. Samm Fox, Muleshoe
- G.H. Bley, Oilton
- Oilton Farm Supply
- Littlefield Frozen Food
- P.C.A. Littlefield
- Lamb County Farm Bureau
- Sun-Vue Fertilizer, Hart

- Circle Gin Co.
- Whites Auto Muleshoe
- Springlake Welding Co.
- Whitt-Watts-Remp Imp. Co. Muleshoe
- Bailey County Electric Co-op Assn.
- Muleshoe Locker
- Southwestern Public Service
- John's Custom Mill, Muleshoe
- Quicksall-Pryor Co., Earth
- Redi Fuel, Earth
- Stephens & Sons Farm Equip. Earth
- Sawyer Fertilizer & Chemical, Earth
- Pioneer Natural Gas Co. Earth
- T-Bar Western Store
- Don's Shamrock Station
- Paymaster Gin Co. Springlake
- Gifford-Hill, Oilton
- Doug Goens, Oilton
- Earth Gin & Delinting Co.
- K.M.P. Pump Co., Earth

### MEMBERSHIPS

- Norman Hinchliffe
- L.D. Henderson
- W.H. Jones
- L.K. Anderson
- Don Curtis
- Ted Haberer
- D.K. Lewis
- Jack Angeley
- Milburn Haydon
- Eddie Haydon
- White Bros.
- J.W. Graham
- Clifford Brown
- Charles Axtell
- Orville Cleavinger
- E.H. Green
- Ed Dawson
- Calvin Wood
- Pete O Hair
- Fred Welch
- Donald K. Clayton

- W.L. Barton
- Jerry Kelley
- Ray Joe Riley
- Bob Armstrong
- Les Watson
- F.W. Bearden
- Roger Haberer
- Harold Miller
- T.L. Free
- Gene Templeton
- T.E. Alair
- John Bridges
- Jearid James
- T.H. Lewis
- J.M. Craft
- Emmett Myers
- Ross J. Brock
- Bob Phillips
- J.D. Phillips
- Cecil Curtis
- J.W. Dear

- Dewitt Kelley
- T.V. Murrell
- J.B. James
- Joel Jones
- Gerald W. Graham
- Gayland Stephens
- Lexie Branscum
- Jerry Jones
- Perry Martin
- William L. Mann
- James Winders
- Cecil Slover
- Carl Jones
- Harlon Watson
- Harley D. Jones
- Leola Randolph
- P.A. Washington
- Kenneth Hinson
- Bill Anderson
- Lucy Lewis
- Cullen Hay

## THE BOARD OF DIRECTORS AND MEMBERS OF THE SPRINGLAKE-EARTH JUNIOR LIVESTOCK SHOW

Are Appreciative Of The Cooperation Of The Buyers And Contributors Listed Above And To All The Individuals Who Generously Donated Their Time And Talents.

## Agricultural Handbook Available To Farmers

Another year of hard work and effort has gone into the result demonstration program in Lamb County, reports County Agricultural Agent Buddy C. Logsdon. And the "fruit of the labor" is a complete report of these on-the-farm demonstrations that is now available at the County Extension Office. The overall agricultural demonstration program is sponsored by the County Program Building Committee, points out Logsdon. W. T. Hall, Jr. is chairman of this committee. In charge of the overall Crops Committee is Cecil Johnson. A total of 21 demonstrations were conducted in 1970, with 16 producers cooperating, adds Logsdon. All demonstrations were planned with the interests of the county producers in mind. Those which should be of special interest to producers include cotton varieties, grain sorghum varieties, narrow row cotton, and corn varieties.

"The past year was a good year for our result demonstration program," points out Logsdon. "Some of our findings are especially noteworthy since the county received very limited moisture during the year."

The County Agent adds that copies of the handbook are available to all interested producers and agribusinessmen, at the county agent's office in the courthouse.



LLOYD LOWERY and Boyd Lowery from the Springlake area met recently with Hermod Jensen in Wichita Falls to review plans for a three-day convention of Jehovah's Witnesses in Wichita Falls Feb. 26-28. Both Lowerys are officials in the convention organization.

# Dollar Day

These Prices Good Mon., Tues. And Wed. Only

ONE GROUP LADIES <b>Pants Suits</b> \$80.00 To \$95.00 Values	ONE GROUP <b>Ladies Pants</b> 100% Polyester
ONE GROUP <b>Leather Gloves</b>	ONE GROUP <b>Ladies Dresses</b>

LADIES  
**Dresses & Pant Suits**  
FALL AND WINTER  
Regrouped And Repriced

**1/2** And More

From Regular Stock

Newton's Ladies' Apparel

## Soil Moisture Survey Can Aid Irrigations

For the fourth year, farmers in Lamb County can have at their fingertips a valuable guide for planning their irrigation program for the coming season. That guide is the "1970-71 Fall and Winter Soil Moisture Survey" prepared by Oliver H. Newton, agricultural meteorologist, and Dr. Otto C. Wilke, agricultural engineer, both located at the Texas A&M University Agricultural Research and Extension Center at Lubbock. Moisture readings were obtained to a depth of five feet with a neutron measuring device, explains County Agricultural Agent Buddy C. Logsdon. This information was then used to estimate the need for and the amount of preplant irrigation for normal crop production. The map that accompanies the survey is the key item of the report, points out Logsdon. The amount of moisture needed to re-wet the soil down to five feet is indicated for a 14-county area including Lamb County. According to the survey, most of Lamb County will need 4-6 inches of moisture, either by irrigation or rainfall, for normal crop production, explains Logsdon. Although the weather has been extremely dry over the past year, there is still some moisture in the sub-soil, reports Logsdon. This is especially evident where producers ap-

plied numerous or late irrigations last summer. On these particular farms, the soil is still moist below the 18-inch level. So, from two to four inches of moisture will generally be enough to saturate the top layer of soil as well as re-wet the remaining 3 1/2 feet. Another important factor to consider when planning irrigation is the probability of spring rainfall, adds Logsdon. The chance for rain increases rapidly starting the last few days of March and continues well into May. There must be room in the soil to store this water if the farmer expects to take advantage of the rainfall. If the soil is already saturated from irrigations, the valuable moisture from rainfall will be lost. Information on the probability for rainfall this spring is included in the moisture survey. A look at the table showing the percentage probabilities for rainfall may brighten a farmer's hopes, at least to some degree, points out Logsdon. For instance, there's about a 50-50 chance of getting from 3 1/2 to 4 inches of rainfall between March 21 and May 31. This survey can be a valuable guide in planning that preplant irrigation, emphasizes Logsdon. Careful planning can conserve our valuable groundwater supply and stretch our irrigation water. Copies of the soil moisture

survey may be obtained at the Extension Office or at the Texas A&M Center at Lubbock, adds Logsdon.

## Randy Russell Home On Leave

Spec. 4 Randy Russell came Friday to stay a few days with his parents, Mr. and Mrs. Bill Russell of Springlake. Russell received a leg injury Aug. 7, 1970, while on a tour of duty in Vietnam. He was flown to San Diego, Calif. that month after having surgery in Japan. He was hospitalized at Ft. Bliss until two weeks ago when he was given an assignment on the base. Twenty facilities and programs in Texas financed by Easter Seal contributions are giving help where needed by providing medical diagnosis, physical, occupational and speech therapies; special education; recreation; psychological and social services; sheltered employment, and other care and treatment crippled children and adults require to walk, talk, and live like others.

**MARCH \$ DAYS \$**

ALL SPRING COLORS  
56 To 60 INCH

DOUBLE KNIT  
**Dacron** \$4.98  
Machine Washable  
Reg. \$5.98

---

ONE TABLE  
**Dacrons Nylons Blends** Values to \$4.98  
**\$1.98** VD

---

JUST RIGHT FOR THAT EASTER ENSEMBLE  
54 To 60 INCH  
**BONDED ACRYLICS** \$3  
Guaranteed Washable Reg. \$4.98

---

ONE GROUP  
**COTTONS** 79  
Values To \$1.59

---

45 INCH  
**STRETCH DENIM** \$1  
50% Cotton - 50% Polyester  
Permanent Press  
Ideal For Sportswear

---

BIG SELECTION  
45 To 50 INCHES  
**100% COTTON** \$1  
Permanent Press Reg. \$2.98

---

**H & M FABRI**  
SINGER SALES & SERVICE  
423 PHELPS AVE.

For Classifieds  
Dial 385-4481

<p>WHERE YOU ALWAYS BUY THE BEST FOR LESS</p> <h1 style="margin: 0;">GIBSON'S DISCOUNT CENTER</h1> <p style="font-size: small;">311 EAST 8th LITTLEFIELD, TEXAS HOURS: 9-6 MON., TUES., THURS. 9-7 WED. &amp; SAT. 1-6 SUN. PRICES GOOD THRU MARCH 3, 1971</p>		<p>MISS CLAIROL Shampoo In Formula Gibson Special <b>\$1.19</b></p>	<p>DEEP HEATING rub rub 1.25 OZ TUBE OR 2 OZ LOTION GIBSON SPECIAL <b>59¢</b></p>	<p>BABY POWDER 9 OZ GIBSON SPECIAL <b>49¢</b></p>	<p>2 1/2 OZ SIZE GIBSON SPECIAL <b>39¢</b></p>	<p>FDS Feminine Hygiene Deodorant Spray 5 Oz <b>\$1.19</b></p>
<p>20 OZ BOTTLE Gibson Special <b>89¢</b></p>	<p>2 ROLL PKG ASS'T. COLORS Gibson Special <b>39¢</b></p>	<p>Q-TIPS COTTON SWABS Wood Sticks for firm control safety cushioned ends 125 SWABS <b>39¢</b></p>	<p>Children's Bayer works wonders <b>19¢</b></p>	<p>Men! LARGE 14 OZ SIZE Take It Off With... <b>Noxzema</b> MEDICATED SHAVE 79¢ Regular or Menthol</p>		<p>Pine Sol 1 Pt. B. <b>79¢</b></p>
<p>Spearmint Macleans for WHITER TEETH! Family Size <b>49¢</b></p>		<p>NEW! <b>Vaseline</b> BRAND INTENSIVE CARE LOTION 43¢ 6 OZ. SIZE for dry hands and skin</p>		<p><b>79¢</b></p>		
<p>LIGHT BULBS 40-60-75-100 WATT 2 BULBS FOR <b>19¢</b></p>	<p>VU-lighter <b>Scripto</b> OUR REG. 2.99 SPECIAL <b>\$2.19</b></p>	<p>VACUUM CLEANER BAGS Bags To Fit Most Sizes 4 TO PKG <b>29¢</b></p>	<p>GIRLS AND WOMEN'S BRAS COTTON <b>4 FOR \$1</b></p>		<p>Men's Windbreaker <b>NYLON JACKET</b> Gibson Special <b>\$1.00</b> WHO EVER HEARD OF THIS PRICE</p>	
<p>WIG HEAD YOUR CHOICE <b>39¢</b></p>	<p>WIG VISE <b>39¢</b></p>	<p>SHAKESPEAR BOW &amp; ARROW TEEN SET NO. K-9 18 LB BOW 4 ONLY GIBSON SPECIAL <b>\$5.29</b></p>		<p>CLAW HAMMER 16 Oz <b>\$1.19</b></p>	<p>NIGHT LIGHTS Several shades through light colors needed for nursery, bedroom, hall and stairway. <b>39¢</b></p>	
<p>For HOT WEATHER DRIVING and AIR CONDITIONED CARS <b>KEEP YOUR ENGINE COOL</b> ZEREX anti-freeze &amp; SUMMER COOLANT 1 GAL SIZE <b>\$7.29</b></p>						

WEATHER CONDITIONS RIGHT

# Tornado Season Nearing

At a tornado? Well, no, meteorologists can tell with some accuracy when conditions are "right" for high-speed, disaster-channels which will come in America's Midwest in spring. Tornadoes can hit anywhere at any time of the year in the Plains states of Kansas, Oklahoma and Texas. They can claim-along with the beauty of their Big Sky-a fair share of tornado weathermen do not use the precise tornado mechanism, three are usually necessary, according to a Texas Tech meteorologist, Dr. Haragan.

Necessary are low level moisture-which in the Plains states usually comes from the Gulf of Mexico-atmospheric instability-indicating sharp temperature changes with height-and "some mechanism for lifting air off the ground," Dr. Haragan explained. Usually noted also is a high level jet stream. A convergence, or collision, of air masses can cause the moist air to be lifted up, he said. Although invisible to the man on the street, this could be compared to a head-on collision of two, fast-moving rivers of water. The rivers colliding would cause a high wave and very rough water. Before a tornado the vertical moisture distribution is usually characterized by a deep layer of dry air over-riding a moist layer. When the winds in the surface layer are moving in opposite, or near opposite, directions they

converge or collide. This is the case during the development of thunderstorms when moist air at the surface is being lifted, and the atmosphere becomes extremely unstable. Couple these conditions with a strong jet stream of dry air aloft and the result can be severe thunderstorms, hail and occasionally tornadoes. When these conditions exist, the National Weather Service announces a "tornado watch." This means what it says-watch for tornadoes and plan activities so that you can take shelter immediately if necessary. Two conditions, or either one of two conditions, can cause National Weather Service meteorologists to issue a "tornado warning" which means the time has come to take cover. One clue-a cloud with a hook at its base-can show up on radar.

The second condition is the actual sighting of a tornado by a peace officer, a pilot or other competent observer. But even for meteorologists, the weather can be deceitful. Haragan cited the May 11, 1970, Lubbock tornado as an example. Nature did a fast switchback in the early night. About 9:30 p.m. the tornado slammed through the city. One of the "puzzlers" which prevented an early forecast of the devastating tornado which killed 26 people, Dr. Haragan said, was the rapid and unorthodox strong return flow of Gulf moisture into the area. A "dry line" had passed through the city during the morning of May 11, leaving Lubbock with a dry air mass at ground level. All meteorological indications were that the city would remain in the dry air. But by late afternoon nature had shifted gears into reverse. Moisture was being fed back into the area at high speed. The moisture content in the Lubbock atmosphere shot up-but this was only in the Lubbock area. Amarillo, 120 miles to the north, was never in this moist air. As a result, tornado conditions were finding just the right combination in the one location, according to Haragan who admits to better hindsight than foresight since at the time he himself was dining in a soon-to-be-battered restaurant. As the moist air came pouring back into the area at ground level, it was lifted, resulting in extreme atmospheric instability and the development of thunderstorms, hail and at least one tornado. Authorities differ on where there were one, two or three tornadoes in Lubbock that night; but whatever the number, about \$135 million was suffered in property loss alone as the storm cut a swath 1.5 miles wide at one point and eight miles long. What does a meteorologist do when a tornado strikes without warning? "Like everybody else," Haragan said, "I huddled in a corner while the ceiling ripped loose." Haragan teaches a senior level seminar in severe storms with the philosophy that for anyone living with a threat of severe storms, an understanding of them leads to preparedness and protection. Term papers in the course, he said, reflect the broad impact of severe storms on every segment of society. Special aspects of the Lubbock storm were recorded and analyzed by students in agriculture, geology, park administration, food technology, art, business administration, geophysics, sociology and history. Interests included such things as food contamination problems, hail suppression methods, insurance, community action, group psychology in a time of severe disaster, forecasting severe storms and historical records of severe storms.

CLASSIFIEDS  
AL 385-4481

## LET'S TALK TRADE

*You Trade In Your Old Car*

*Why Not Trade In Your Old Watch?*

**Trade In Your Old 17-Jewel Watch On A New Model During This Gigantic Trade-In Sale**

*Select Any Watch In Our Stock At The Following Prices:*

<p>\$13.95 to 19.95 <b>Values \$5.</b> For Your Old Watch!</p>	<p>\$20 to 29.95 <b>Values \$7.50</b> For Your Old Watch!</p>
<p>\$30 to 49.95 <b>Values \$10</b> For Your Old Watch!</p>	<p>\$70 to 99.95 <b>Values \$25</b> For Your Old Watch!</p>

*From \$100 Up - Trade-In \$30 Up*

### Pratt's Jewelry

5TH & KIT

### ONEIDA

Community Stainless  
**PLACE-SETTING SALE**



6-Piece Place Setting  
Regular Open Stock  
Price ..... \$10.25  
Now Only ..... **\$4.99**

---

### ONEIDACRAFT

Deluxe Stainless



6-Piece Place Setting  
Reg Open Stock  
Price ..... \$7.75  
Now Only ..... **\$3.99**  
And Wintersong Pattern

# West Drug's 8th Annual "SELL-A-BRATION"

REALLY HOT! PINK TAG SPECIALS!

Monday Thru Sat.



Reg. 15c  
**COFFEE OR COKE 8c**

We Have Used 2000 Individual Sale Tags In The Store! - Plus Super Special Groups.

SAMPLE PRICES BELOW

<p>Reg. 63c <b>RUBBING ALCOHOL</b> Parke Davis Or Red Arrow <b>2 FOR 75c</b></p>	<p>Skipper Children's <b>TONIC</b> Reg. \$2.00 <b>88c</b></p>	<p><b>Preparation H OINTMENT</b> Reg. \$1.29 <b>88c</b></p>	<p>BRASKA <b>LINAMENT</b> Reg. \$1.50 <b>88c</b></p>
--	---	---	--

## COSMETIC SALE!



69c TO 99c YOUR CHOICE.....	<b>58c</b>
\$1.00 To \$1.50 .....	<b>88c</b>
\$1.59 To \$2.50 .....	<b>\$1.48</b>
\$2.59 To \$3.19 .....	<b>\$1.88</b>
\$3.25 To \$4.29 .....	<b>\$2.58</b>
\$4.35 To \$5.29 .....	<b>\$3.18</b>
\$5.35 To \$6.29 .....	<b>\$3.88</b>
\$6.35 To \$7.50 .....	<b>\$4.88</b>

Lipsticks, Cologne, Perfume, Hair Color, Shampoo, Creams, Moisturizers, Nail Polish, Hair Sprays, Eye Make-up, Eye Lashes, Etc. Etc.

<p>ARTHRITIS? <b>BRASKA TABLETS</b> Reg. \$3.00 <b>1.88</b></p>	<p>DeWitt's <b>Kidney Pills</b> Reg. \$1.35 <b>88c</b></p>	<p>Outdoor Work? UVAL <b>Sun Screen</b> Reg. \$2.95 <b>1.44</b></p>	<p>COUGH? <b>ROBITUSSIN</b> Reg. \$1.09 <b>68c</b> Each</p>
<p>SINUS? TWO-A-DAY <b>CAPSULES</b> Reg. \$1.50 <b>88c</b></p>	<p>H.P.V. <b>Protein Tablets</b> Reg. \$3.25 Size <b>1.88</b></p>	<p><b>VAGISEC</b> Douche Concentrate REG. \$3.50 Size <b>1.44</b></p>	<p>Reg. \$1.39 <b>DRISTAN</b> Nasal Mist <b>88c</b> Each</p>

<p>FAMOUS BRANDS <b>LIPSTICKS</b> Reg. \$1.25 To \$1.50 <b>88c</b></p>	<p>MAN-ZAN <b>OINTMENT</b> Reg. \$1.50 Size <b>88c</b></p>
--	--

**HOSIERY CLOSE OUT!**

PANTY, SURGICAL, SUPPORT

YOUR CHOICE **1/2 PRICE!**

<p><b>SUN GLASS CLEARANCE!</b></p> <p>Reg. \$3.00 ..... Now <b>\$1.88</b></p> <p>Reg. \$4.00 ..... Now <b>\$2.58</b></p> <p>Reg. \$5.00 ..... Now <b>\$3.18</b></p> <p>Reg. \$6.00 ..... Now <b>\$3.88</b></p>	<p><b>Odd'n Ends</b> Large Selection <b>1/2 PRICE!</b></p>
--	--

**"DOGGIE SPECIALS"**

REAL Buyer Goofs!

Values To \$3.00 **28c**

PRICES LIMITED TO STOCK ON HAND



Phone 385-3030  
**drug and pharmacy**  
5th and KIT, LITTLEFIELD, TEXAS

## MARCH DOLLAR DAY

**SELECTED GROUP**

**Dresses** - For Misses, Junior, Junior Petite

**Sportswear** - Pants, Tops, Skirts

**Sweaters** - All Eashable Fabrics

ONE GROUP  
**COATS**  
All Wool  
Full Length

Regular \$70.00  
Now **29.99**

*Spring Pastels*  
**WOOL COATS**

Regular \$40.00  
Now **29.99**

**ALL REDUCED To New Low Prices**

Regular \$12.00 Values	Now <b>2.99</b>
Regular \$16.00 Values	Now <b>3.99</b>
Regular \$20.00 Values	Now <b>4.99</b>
Regular \$28.00 Values	Now <b>6.99</b>
Regular \$36.00 Values	Now <b>8.99</b>
Regular \$40.00	Now <b>9.99</b>

**Norma's**

Littlefield

## Israeli Fighter Speaks Here

Rev. Vendyl M. Jones, president of "Institute of Judaic-Christian Research" and director of "Committee of Concerned Christians for Israel" will be in Littlefield today at the Missionary Baptist Church, 801 XIT Drive.

The service will begin at 7 p.m. and the public is invited to hear him speak, according to the pastor, Rev. David Jackson.

The June 16, 1967 issue of "Time" magazine featured Rev. Jones as the only known American who participated in the Six Day War. He served as a forward observer for the Israelis, and his partial color blindness makes camouflage unusually distinguishable.

That handicap enabled him to

locate four anti-personnel bunkers and 66 anti-tank bunkers ahead of the Israeli ground advance in the liberation of the West Bank and Jerusalem.

Rev. Jones completed his theological training and was pastoring Baptist Church in east Tennessee when he decided to begin Jewish studies. He moved to Greenville, S. C. and enrolled in Talmud Torah where he spent three years in

study with Rabbi Henry Bar-neis.

He did linguistic work in the University of Oklahoma, advanced Judaic research in Hebrew University in Jerusalem, Israel; Rabbinic lore in Yesheva Chabad of the Lubavitcher Hasidim; studies in Kabbalah with Chiam Shevilli; and Hebrew language in the American Institute of Holy Land Studies in Jerusalem.

### Miss Glazener Among Pledges

Bids have gone out and spring semester pledging of campus social and service clubs has begun at Hardin-Simmons University in Abilene.

Gamma Epsilon, women's social club, is Glyn Glazener of Littlefield.

Dial 385-4481  
For Classifieds

## MARCH DOLLAR DAY

MONDAY, TUESDAY AND WEDNESDAY WHILE QUANTITIES LAST!



**Sale**  
3 pairs **2.34**  
Reg. 3 for 2.95. Save on stretch and plain nylon hose. Proportioned sizes. Time to stock up.

Seamless support nylon hose, four proportioned sizes. Reg. 2.98. Now **1.99**

Seamless support hose of spandex/nylon. White, gail. Reg. 3.98. Now **2.99**

**15% off**  
our reg. 5.00 and 5.98 shirts.

**Sale 2 for 8.50**  
Reg. 5.00. Men's long and short sleeve dress shirts of Penn-Prest Dacron® polyester cotton. Long point collar styling. Trim fit. Chambray stripes or solid colors.

**Sale 2 for 10**  
Reg. 5.98. Men's Penn-Prest Dacron® polyester cotton dress shirts with long point collar. Just machine wash and tumble dry. Long sleeves. Assorted solids.



NEW SHIPMENT

**100% DACRON DOUBLE KNIT** **3.99**  
Yd.  
STRIPES, SOLIDS, PRINTS. ONLY 300 YARDS.

100% POLYESTER

**ROOM SIZE SHAG RUGS** **29.88**  
GREEN, GOLD, ORANGE. 9' X 12'

WOMEN'S JACKETS REDUCED Entire Stock..... \$7.99 - \$12.99	MEN'S WHITE JEANS Flare Legs..... \$4.98
WOMEN'S PLAID PANTS Orig. \$7. - \$8. Now..... \$2.99	MEN'S BUTTON DOWN SHIRTS Plaids, Long Sleeve..... \$2 For \$5.00
WOMEN'S KNIT SHELLS 100% Polyester..... \$2.99	BOY'S FLARE LEG JEANS Stripes, Solids..... \$4.98 - \$5.98
WOMEN'S PANTY GIRDLE Ankle Length..... \$8.00	BOY'S WIDE BELTS Big Buckles..... \$2.50
WOMEN'S BRUSHED SLEEPWEAR Gowns & P.J.'s Only 12..... \$1.99	BOY'S FIREHOSE JEANS Regular Only..... \$2.99
WOMEN'S PANT TOPS Printed Sleeveless..... \$4.99	GIRLS GOWNS & BABY DOLLS Penn Prest..... \$1.99
GROUP WOMEN'S UNIFORMS White & Blue..... \$5.00	BED PILLOWS SPECIAL 100% Polyester..... 2 For \$3.88

**MEN'S DENGO BOOTS**  
Sizes 7 to 12 **\$19.99**

**BOY'S DENGO BOOTS**  
Sizes 4 To 6 **\$11.99**



Open A Penney Charge Account Today!

# RAINFALL

NO HAIL  
OR  
and  
DRY WEATHER

Mr. Farmer :

If you farm in Lamb, Bailey, Hockley or Cochran County, or in the so called buffer zone of last year's Hail Suppression area and you believe the activities of the hail suppression planes in dissipating clouds over your area the past year resulted in a **REDUCTION OF RAINFALL**, then we need your assistance in submitting this petition **NOW!**

P E T I T I O N

TO: THE TEXAS WATER DEVELOPMENT BOARD  
OR: TO WHOM THIS MAY CONCERN

We, the undersigned petitioners, being citizens of Lamb, Bailey, Cochran and Hockley Counties, Texas, desire to go on record as being opposed to cloud seeding operation by Atmospherics Incorporated or any other individual, group, firm or corporation, that attempts to interfere with the natural development of cloud formations. We firmly believe that the attempts to suppress hail in our area interferes with natural rainfall, and therefore, we the undersigned oppose such attempts to interfere with nature.

We further request that the proper officials of this State refuse to issue permits to any individual, group, firm or corporation who attempts, by artificial methods, to suppress the development and formation of atmospheric cloud formations.

It is no concern of the undersigned as to what methods may be used by other counties, so long as the area of our counties is not used as a buffer zone for the hail suppression program.

DATE \_\_\_\_\_ NAME \_\_\_\_\_ ADDRESS \_\_\_\_\_ COUNTY \_\_\_\_\_ TOTAL ACRES \_\_\_\_\_

You May Clip Out This Petition, Sign And Mail To Box 1028, Littlefield, Texas Or Contact Any Of The Board Members. Also You May Sign The Petition At Lumsden Gin Or Lawlis Pep Gin, Or You May Contact Your Local Ginner.

Our efforts will be directed toward the elimination of our area from further hail suppression activities.

Sponsored By

# THE WEATHER COMMITTEE

BILLY SMITH, LITTLEFIELD, CHAIRMAN  
DEAN ELMS, LITTLEFIELD, SEC., TREASURER

ADOLPHUS JUNGMAN, PEP  
L.D. SANDERSON, MAPLE  
LEONARD ALBUS, PEP