



CHIEF James Cox checks the cash register at Littlefield Super after a breaking and entering there Thursday night. Several cartons of cigarettes and about \$100 in change was taken. Entry was gained by cutting through a roof air conditioner and going through the storage room. A breaking and entering occurred the same night at Whitharral when a grocery store lost change, also. Tuesday night there was a breaking and entering at Littlefield's Tasty Cream with about \$100 taken from the cash register machine and about \$40 in property damage. (Staff Photo)



LITTLEFIELD CITY policeman, Cris Hern, dusts for fingerprints at Pay & Save Supermarket on Delano following a breaking and entering Thursday night. In the office, money bags and papers were scattered, but the money bag containing change taken from the cash registers was left by the exit after the thief apparently was frightened. Entry was gained through the air conditioner opening on the roof, but there was trouble getting out. The lock assembly and pad lock on the door had to be broken. (Staff Photo)



MONEY BAGS and papers were scattered over the Littlefield Super Market office from the Thursday night breaking and entering. Change taken from two cash registers was left by the exit in haste to get out of the building. (Staff Photo)

Employment Commission Accepts Benefit Claims

The Texas Employment Commission will begin taking claims for extended unemployment benefits Feb. 3, according to Roy Wilson office manager of the Littlefield TEC.

Unemployed persons who have filed initial claims for benefits within one year prior to Jan. 26, 1975, and who have exhausted those benefits, are eligible to file a claim.

Payments will be made at the same rate as for regular unemployment insurance, but the total extended benefits will equal only 50 per cent of regular benefits. However, a new federal program may pay extended benefits in the same amount as regular extended state benefits.

Persons claiming unemployment insurance benefits as ex-servicemen or ex-Federal employees are also eligible for these extended benefits.

Extended benefits are available only so long as the rate of unemployment remains at levels specified by law.

Claimants who file for extended benefits on or before February 19 may file claims backdated to include January 26, 1975, if they meet the usual requirements for drawing unemployment insurance.

Claims for extended benefits may be filed at the nearest Texas Employment Commission office.

Assault, Check Violations Filed

County officers jailed six this week. Ignacio Rendon was charged with aggravated assault and bond was set at \$7,500 after the Littlefield man shot his ex wife Saturday.

In other arrests, a Littlefield woman was charged with check law violation and fined \$125. A Littlefield man was charged with check law violation and fined \$25 plus court cost.

A Muleshoe man was picked up on a warrant and fined \$138.

Two juveniles were picked up and jailed on burglary charges filed earlier. They are charged with three counts each.

First To Receive Road Signals

Texas Highway Commission has a program to provide signals and protective devices at 60 grade crossings throughout the state, including one at Amherst. Crossings are on federal aid and state highways. Estimated cost of the program is \$1,560,000. The financing would be from funds made available in the Federal Aid Highway Act and from the railroad com-

mission in the above 60 Railroad grade crossings are four in District

1-37-Amherst-AT&SF Railroad-

2-97-Lockney-FW&D Railroad-

3-400-Loop 251-N.W. Slaton-

4-445-Plainview at 12th St.-

5-49496

6-1109,000.

7-By the Highway Commission is

8-to the approval of the program

9-Federal Highway Ad-

10-tion.

Person Files City Election

A person has filed for placement on the ballot for the city election, scheduled for April 1, Steven Rountree Thursday to run for one of the councilmen's posts.

of the mayor and two councilmen are expiring, and deadline for filing is Saturday, March 1.

of the candidates are Charles Ary for mayor and Leonard Simington for councilman.

Parents To Meet Monday

Parents will meet Monday, Feb. 3, at 7:30 in the Littlefield School Choir Room.

LAMB COUNTY LEADER-NEWS

VOLUME 52 NUMBER 80

LITTLEFIELD, LAMB COUNTY, TEXAS, SUNDAY, FEB. 2, 1975

3 SECTIONS 22 PAGES

15 CENTS TAX INCLUDED

Factory Rebates On Cars Help Some, Hurt Others

By NILAH RODGERS

Have the cash rebates from car manufacturers helped new car sales in Littlefield?

Depends on the dealership, evidently.

"You bet! Oh gosh yes!" said B. D. Garland. "It's just fabulous. I've never seen anything like it. We've never sold this many cars in the month of January in the history of the company," was this Dodge, Chrysler, Plymouth dealer's answer.

"No way," is the answer Joe Carlisle gave at the Ford dealership. "The rebates haven't helped our sales any, since the cash refunds only apply to the very small cars. And we just don't sell many sub compacts."

J. L. Marcum said the rebates on the small cars he sells through his Oldsmobile, Cadillac, Pontiac dealership have hurt his sales.

"If anything, these rebates have hurt our sales," Marcum said. "We sell very few Astro, Omega, Ventura and Starfire

models. And right now, those are the only ones where the rebate applies."

"The rebates have helped a little," said Troy Armes at Armes Chevrolet. "But General Motors is only rebating on Nova, Vega and Monza.

"What would really help would be if GM would rebate on all models. Then things would really pick up," Armes added.

In this part of the country, most people still prefer to drive a medium sized to a large, luxury car, and for most purposes the rebates just haven't helped all that much with the exception of the offers made by the Chrysler Corporation.

Even at Garland Motors, the majority of the new cars sales have been on the heavier, more luxurious cars including five Chrysler New Yorkers, a Charger, van and club cab pickup.

Marcum said he feels like people thinking that GM may start rebating on all their models is one reason their sales haven't picked up. Many who are contemplating buying a car are sitting back and waiting for GM to offer rebates on all models.

There is one bright note along this line. If cash bonuses or rebates are offered on all the GM models, this offer

is retroactive and anyone buying a car between Jan. 12 and Feb. 28 will be reimbursed.

So far, GM is holding out, saying they don't intend to make this offer on all models or across the board.

In metropolitan areas and large towns with colleges, the rebates on the small cars have helped car sales.

"But most people around here want bigger cars," Carlisle said. "I've had people tell me they prefer to drive just half as much and drive a bigger car."

2 Area Savings & Loan Firms Seeking Branch Offices Here

Two savings and loan branch offices have made application for offices in Littlefield.

Lubbock Savings and Loan headquartered in Lubbock and Tri-County Savings and Loans in Muleshoe have applied for offices.

The applications for approval have been made to the Savings and Loan Commissioner of Texas.

"We haven't been allowed to offer rebates long enough to really tell, yet," Armes said. "But rebates on the three cars we can offer won't help us like it may some other dealers."

"Overall Chrysler sales are up 89 percent," Garland said. "And we have a fabulous inventory— 37 new cars and 27 used ones. It's even helping used car sales."

That's the way sales are in Littlefield. Just depends on what the dealers are allowed to do.

The Muleshoe office has asked for a location at 5th and Phelps.

The Lubbock office has asked to establish a branch at 6th and Phelps.

A consolidated hearing on the applications has been scheduled for March 20 at 9:30 a.m. in the office of the Savings and Loan Department of Texas in Austin.

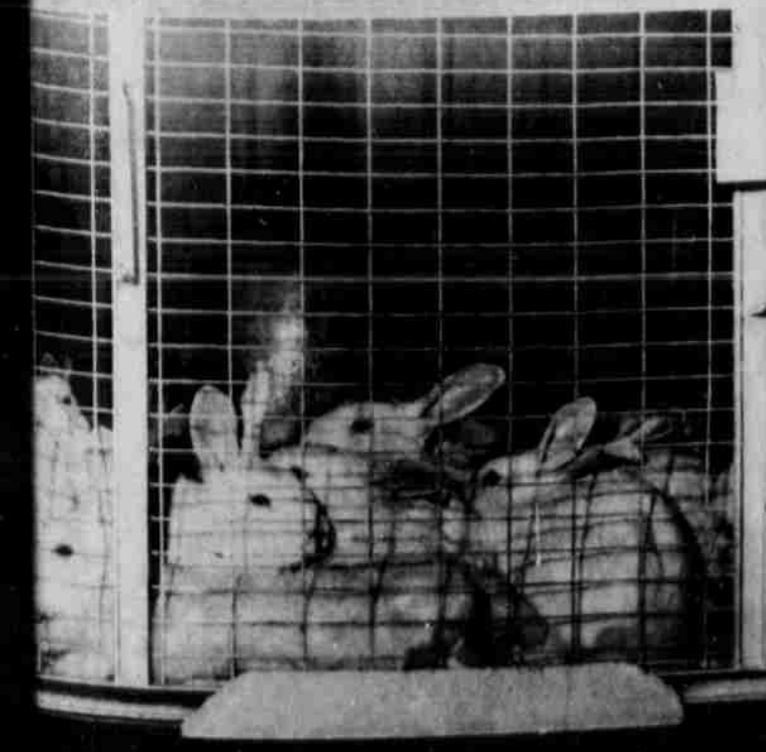

INVITATIONS to attend the Rabbit Industries, Inc. open house went out to customers and the news media in a 300 to 400-mile radius of Anton. The processing plant began operations this month and is a \$300,000 investment. The plant is on Anton's Main Street and was built on a lumber yard. The rabbits are being distributed through J&M which has 21 units across the southern portion of the United States. (Staff Photo)



DOUG TEAGUE relishes a plate of fried rabbit, potatoes and cole slaw at Saturday's open house celebration at Rabbit Industries, Inc. at "Rabbit City USA" in Anton. The specially designed pressure cooker fries the rabbit to perfection in nine minutes. Doug is the owner of Doug's Food Market in Anton and displays a large sign, RABBIT FOR SALE, in his meat market. He is contemplating putting in one of these cookers and adding fried rabbit as a delicatessen item. (Staff Photo)



ANTON IS NOW "Rabbit City USA" since operations have begun at the new processing plant. At the present time the plant processes 3,000 to 3,800 rabbits a week, but at top production can process up to 20,000 a week. Three Lubbock doctors and a former Littlefield man own the plant, Drs. Ivan Barber, Royce Lewis and Kenneth Scholz, and Randy Aduddell. Gilbert Lemmons is plant manager and Bill Casey is general manager. (Staff Photo)



LORETTA MEARS

Mears-Benton Wedding Set

Mr. and Mrs. Melvin Mears of Littlefield announce the engagement and approaching marriage of their daughter, Loretta Mears, to Elden Lee Benton, son of Mr. and Mrs. Harrel Benton of Abernathy.

Miss Mears and Benton plan to exchange wedding vows March 22 in the First Baptist Church of Littlefield.

Miss Mears is a senior at Littlefield High School, and employed by Connell's Office Supply.

The prospective groom is a 1971 graduate of Abernathy High

School and is engaged in farming south of Littlefield.

WEE ONES ANDERSON
Mr. and Mrs. Craig Anderson of Littlefield are proud parents of a new son, Phillip Wayne Anderson, who was born at 9:50 p.m. Friday, Jan. 24, in the Littlefield Hospital. He weighed 7 lbs., 15 ozs. Grandparents are Mr. and Mrs. Wayne Parson of Paris and Mr. and Mrs. Bill Anderson of Littlefield. Great-grandparents are Mr. and Mrs. Walter Gray of Littlefield, and a great-great-grandmother is Mrs. Henry Carr.



SHERRY MCCOY

Couple Planning Wedding Date

SPADE—Mr. and Mrs. Gayle Lee McCoy of Spade announce the engagement and approaching marriage of their daughter, Sherry Dawn, to Jay Alton Burchfield, son of Mr. and Mrs. R. C. Martin of Spade.

The couple plans a July 10 wedding at the First Baptist Church Chapel in Littlefield. All friends and relatives of the couple are invited to attend.

Tau Chi Chapter Holds Meeting

Tau Chi Chapter of Beta Sigma Phi headed the Mother's March of Dimes, Monday, Jan. 27.

Kris Bean, chairman reports the city responded very well and most areas were covered. A special thanks to all the organizations who helped with the drive.

Following the Mothers' March, a regular meeting was held. Judy Vaughn, president, called the meeting to order.

A letter of thanks from the Lubbock State School for Tau Chi's support of the Littlefield Satellite School was read by Judy.

An informal Valentine Party was planned for Feb. 10 to be held in the home of Barbara Starnes.

Following the meeting, members were served finger sandwiches, chips, dips, cookies and Cokes. Hostesses Bonnie Stephens and Pat Mott presented magnet lady bug decorators as the "happiness" gifts.

Those present were Kris Bean, Kyra Cox, Pat Stubbs, Barbara Starnes, Judy Vaughn, Bonnie Stephens and Pat Mott.

BOARD SETS MEETING

The Board of Trustees of the Central Plains Comprehensive Community Mental Health/Mental Retardation Center will meet Thursday, Feb. 13, at 3:30 in the Center office, 2601 Dimmitt Road, Plainview.

Xi N Nu Chapter Holds Business Meeting

The Xi Nu Nu Chapter of Beta Sigma Phi met in the home of Myriene Bridwell Monday night with the vice-president presiding.

A letter of thanks and appreciation was received from the Texas Department of Mental Health and Mental Retardation for the cash contribution given to the Littlefield Satellite Class for the Lubbock State School.

The Beta Sigma Phi Area

Convention is to be held in February in Amarillo.

The special plans are being made to honor the Valentine Sweetheart, Ann Manning, Friday, Feb. 14.

Newspapers are being collected for the State School. The money received for the newspapers is used to send children to camp.

The Heart Fund Drive is set for Sunday, Feb. 16th and

chapter members will participate in the drive.

Chapter members participated in the March of Dimes Drive held Jan. 27th.

The cultural program "High Moments of Art" from "Written In Our Hearts" was presented by Paula Schroeder and Carolyn West. All members of the chapter made designs with string painting creations.

The hostesses were Myriene

and Mary K... variety of... following the... Tollett, Carolyn... Warren, Dora... Marilyn Parker... Twila Goben... Paula Schroeder... Kay Pace and...

News about our Lamb County Neighbors in

WHITHARRAL

THE SOUTHSIDE Church of Christ served a chili supper Sunday night in the home of Mr. and Mrs. Louis McCormack and Kerry. Those attending were: Mr. and Mrs. Foy Howard, Mr. and Mrs. Woodrow Howard, Mr. and Mrs. Fred Smith, Mr. and Mrs. Caryl Pults, Leah and Lori, Mr. and Mrs. Wylie Kay, Brian, Alan and Shelly, Mrs. Judy Durrett, Timmie, Mike and Cindy, Mr. and Mrs. A. L. Polk, Mr. and Mrs. Rodney Marshall, Mr. and Mrs. Tommy Frazier, Tina and Guy, Mr. and Mrs. Nolan Harlan and son (parents of Mrs. Marshall from Bula) and Mr. and Mrs. Jones also from Bula.

MR. AND MRS. Jerry Durham, Leslie and Todd from Dimmitt attended the Whitharral basketball game Friday night. Durham was a former coach here and now coaches Junior High in Dimmitt.

MR. AND MRS. Louis McCormack visited the Ed Johnson in Levelland Saturday night.

TEACHERS from Whitharral School attended a migrant workshop in Lubbock Monday night. Those attending were Shari Timberlake, Sandra Keener, Janie Gonzales, Jo Waters, and Ida Porter.

SATURDAY the 4-H girls entered the county food show at the Sundown room at South Plains College in Levelland. All four girls won blue ribbons.

Dana Grant will be representing Hockley County in the district meet in Lubbock March 22. She made Mexican cornbread. Others who entered were Brenda and Bridgett Hewitt, and Donna Lorenz. Also attending were Barbara Grant and Jimmie Wade.

MR. AND MRS. T. C. Wade and Mrs. Bobby Grant took Mr. and Mrs. A. P. Grant to Mineola to visit Mrs. Grant's brother, who is seriously ill.

THE WHITHARRAL FHA girls had a "fondue" party Thursday, Jan. 23, at the Home

Economics Building. Those attending were Mr. and Mrs. Charlie Addington, Debbie Vincent, student teacher, Kim White, Billie Dockery, Vanessa Taylor, Mary Jane Banda, Stacy Pelfrey, Mary Jo Hoelscher, Carolyn Benton, Cheri Hisaw, Jodie Doshier, Lana Dukatnik, Brenda Polk, Rhonda Bryant, Cindy Doshier, Charolett Pelfrey, Cynthia Wade, Sherry Gage and Dessie Taylor.

MR. AND MRS. Jimmy Hisaw spent the weekend in Wichita Falls and Seymour.

THE FHA girls marched for the March of Dimes Monday after school.

MR. AND MRS. B. D. Hodges were in New Orleans, La. last week for the REA convention.

THE HIGH SCHOOL basketball teams met Bledsoe on the home court Friday night. The girls won 32 to 29 with Rhonda Bryant making 14 points. The boys were beaten.

THE JUNIOR HIGH basketball teams went to Bledsoe Monday night. Both teams were beaten. Among

those attending were Wylie and Alan Kay, Don and Bobby Avery, Mr. and Mrs. D. L. Bryant, and Rhonda, Mr. and Mrs. Don Reding, Mrs. Donnie Polk and children, Juanita Polk, Brenda and Billy Polk, Vivian Benton, DeEtt and Ronny Miller.

THE CUB SCOUTS met Tuesday after school. Those attending were Bart Harlan, Brad Stafford, Jay Farabee, Kip Grant, Mike Durrett, and Ronny Miller. They made paper rockets.

MR. HULETT talked to the FHA girls on adoption Wednesday.

Pratt's Jewelry

5th & XIT

DOLLAR DAY

FINAL DAY OF INVENTORY SALE

<p>SHIVERS Ronson 1000XL Reg. 22.95 \$17.95 Plus Tax</p>	<p>ONE GROUP DIAMONDS 1/2 Price Plus Tax</p>
<p>SUNBEAM SMS Reg. 14.95 \$10.95 Plus Tax</p>	<p>ONE GROUP WATCHES 1/2 Price Plus Tax</p>
<p>SCHICK FLEXAMATIC 300 Reg. 25.95 \$20.95 Plus Tax</p>	<p>COSTUME JEWELRY 1/2 Price Plus Tax</p>
<p>LADY SUNBEAM Reg. 11.95 \$7.95 Plus Tax</p>	<p>I.D. BRACELET 1/2 Price Plus Tax</p>
<p>REMINGTON F20 Reg. 25.95 \$18.95 Plus Tax</p>	<p>WATCH BANDS 1/2 Price Plus Tax</p>
<p>Waltham Floor Model CLOCK Electric \$69.88 Plus Tax</p>	<p>LIGHTERS 40% Off Plus Tax</p>

Your Invitation to Visit...

MISSIONARY BAPTIST CHURCH

Rannie Williams, Pastor

Sunday School 10:00 am
Morning Worship 11:00 am
Evening Worship 6:00 pm
Nursery Open All Services

A friendly Independent Baptist Church

Kirby Classic

Kirby Classic Omega, The Ultimate In Home Maintenance Equipment.

For The Ultimate Of Excellence See The New Kirby Or Let Lloyd Service Your Kirby.

Kirby SALES & SERVICE

817 EAST 9TH LLOYD WHITE 385-3357

THE ELECTRIC HEAT PUMP

It's Reversible...

Just one unit for heating and cooling your home? Sure! The electric heat pump does both and it's more than 100% efficient at the point of use. The heat pump uses the warmth that is always present in the outside temperatures and electricity to provide an atmosphere inside your home that's comfortable and clean.

in the winter...

the heat pump squeezes ever-present warmth from the outside air and converts it to cozy heat in your home...

in the summer...

the heat pump removes heat from your home... turns it into cool, clean air and recirculates it, dehumidifying all at the same time. For full details on the heat pump... and a free personalized heating survey for your own home, call us this week!

The ELECTRIC Company

FOR SO MANY PEOPLE

The Future Is Electric!

EQUAL OPPORTUNITY EMPLOYER

Bag More Food Buys-Everyday-Here

<p>ROUND STEAK CENTER SLICE \$1.19 LB</p>	<p>CHUCK ROAST BLADE CUT, LB 79¢ CENTER CUT LB 89¢</p>
<p>GRADE A MEDIUM EGGS DOZEN 69¢</p>	<p>PORK CHOPS CENTER CUT LB 98¢</p>
<p>MEADOWLAKE OLEO ONE POUND QUARTERS LB 59¢</p>	<p>SHURFRESH BOLOGNA 12 OZ PKG 59¢</p>
<p>CHUCK WAGON BACON 1 LB PKG \$1.19</p>	
<p>SHURFRESH FRANKS 12 OZ PKG 59¢</p>	

MERLIN'S FOOD

Double Gunn Bros. Stamps, Tuesday & Wednesday
OPEN 7 DAYS A WEEK 9th & Levelland Highway
DOUBLE GUNN BROS. STAMPS TUES. & WED.

Clients Served By Commission

Quarterly report to the Commission on Alcoholism Study Session. The counselors also have initiated two DWI classes for county probates in Garza and Crosby Counties.

Mrs. Vidaurri On Honor Roll

Manuela Rodriguez Vidaurri has been named to the Fall 1974 President's Honor Roll at the University of Tulsa.

She is one of 59 from the College of Education to be honored for achieving a 4.0 grade average for the fall semester.

Lutheran Women Making Quilts

The ladies of Emmanuel Lutheran Church met for an all-day quilting session Monday, Jan. 27.

Seventeen quilts were completed, which will be shipped to Lutheran World Relief Centers to be given to needy people in different parts of the world.

Those attending were: Christa Gohlke, Mata Hingst, Gardeen Sell, Lillie Hobratschk, Gladys Hobratschk, Sharon Synatschk and Chere, Ruth Brandt, Ellen Will, Waneta Sienic, Augusta Drager, Ruth Bartley, Eva Schulz and Betty Ristvedt.



JANICE SEBRING, vice president of the Lamb County Division of the American Heart Association, holds the Heart and Torch Award which was received by the Lamb County Division for reaching their goal during the 1974 campaign. Volunteer members will begin the 1975 drive this February and hope to exceed last year's goal. (Staff Photo)

Football Star To Speak Here

Special services are being scheduled this week at Littlefield's First Baptist Church.

David Stockwell, former three-year football letterman at Rice University, will be the special speaker beginning today and continuing through Feb. 6. The services are being geared especially to the youth, but all age groups are invited to attend.

The services will be conducted at 7:30 p.m. nightly. "As a 1972 graduate of Rice University, one of America's most revolutionary campuses, David is on the 'in' of what's happening with students," stated the church's pastor, Rev. A. J. Kennemer.

"Literally thousands of students have heard David 'tell it like it is' at high school assemblies, free speech rallies at the University of Texas, University of Houston, at crusades and countless other gatherings," he continued. "Come and hear him tell how his life was revolutionized by a Friend he met. The stand he takes is drastic, but America needs a change to stay alive. The revolution he speaks of is of love and peace—through the Prince of Peace, the greatest Revolutionary who ever lived."

Pam Turvaville Joins Air Force

Pamela Kay Turvaville, granddaughter of Mr. and Mrs. E. G. Alexander, of Littlefield, enlisted Jan. 27 in the United States Air Force, according to Sergeant Jim Neal, local Air Force Recruiter.

Pamela was a 1973 graduate of Littlefield High School.

KIRBY
VACUUM CLEANERS
—Sales & Service—
PAT'S RECORD CENTER
APPLIANCE DEPARTMENT

PUBLIC NOTICE

NOTICE OF ANNUAL MEETING OF MEMBERS OF LITTLEFIELD FEDERAL SAVINGS AND LOAN ASSOCIATION OF LITTLEFIELD, TEXAS.

Notice is hereby given that the annual meeting of the above-named Association will be held at the home office of the Association at 1106 Hall Drive, Littlefield, Texas, on the 14th day of February, 1975, at the hour of 2:00 p.m. of said day.

The business to be taken up at the said annual meeting shall be: considering and voting upon reports of officers and committees of the Association; considering and voting upon ratification of the acts of directors and officers of the Association; election of directors to fill the offices the term of which are then expiring; and other matters, except as required by law or regulation.

ORDER OF THE BOARD OF DIRECTORS at Littlefield, Texas, January 13, 1975.

Roger L. Jones
Secretary of the Board of Directors
Littlefield Federal Savings
and Loan Association

BOOKMOBILE SCHEDULE

The High Plains Bookmobile will be in this area this week.

Wednesday, Feb. 5: Whiteface #1, 9:30-10:30; Whiteface #2, 10:30-11:40; Lehman, 11:05-11:30; Bledsoe, 12-1; and Maple, 2:15-3:15.

Thursday, Feb. 6: West Camp, 9:15-10:15; Lariat, 10:30-11:30; and Bovina, 12-3:30.

Friday, Feb. 7: Lums Chapel, 10-10:45; Spade, 12-1:30; Hart Camp, 1:45-2:30; and Fieldton, 2:45-3:30.

Saturday, Feb. 8: Olton, 9:30-11:45 and Amherst, 1:15-3:30.

LITTLEFIELD LUNCH MENU

MONDAY— Fish, slaw, June peas, buttered hot rolls, peanut butter cake and milk.

TUESDAY— Rancho Spanish rice, salad, corn, light bread, cinnamon rolls and milk.

WEDNESDAY— Vegetable-beef soup, toasted cheese, apple crisp and milk.

THURSDAY— Turkey and dressing, cranberry sauce, creamed potatoes, buttered hot rolls, fruit cup and milk.

FRIDAY— Cowboy beans, buttered cabbage, corn, corn bread, twinkle salad, milk and orange juice.

ONE DAY ONLY
Tues., Feb. 4th
9 A.M. - 6 P.M.

"15"
King Size Wallets

3 DIFFERENT POSES TAKEN
5 KING SIZE WALLETS of EACH POSE

ONLY \$1.49
NO HANDLING CHARGE

FAMILY PORTRAITS
GROUPS \$1.00 Each
Additional Subject

NO AGE LIMIT
No Appointment Necessary

ASK ABOUT OUR
"FREE" CHARMES

GIBSON'S DISCOUNT CENTER
311 East 8th

You Are Invited

TO COME IN AND SEE
DONNA BOYD CHANDLER
AT THE TOWN & COUNTRY BEAUTY SALON
SHE WILL BE AVAILABLE THURS., FRI., SAT.

TOWN & COUNTRY BEAUTY SALON
1106 HALL AVE. 385-5424

"WHERE YOU ALWAYS BUY THE BEST FOR LESS"

GIBSON'S DISCOUNT CENTER

STORE HOURS: DAILY 9-7-SUNDAY 1-6 311 E. 8TH 385-5932

THE LOW COST WAY TO FINANCE

Home Improvements

A BANK LOAN saves money, cuts red tape, adds pleasure to the project.

SECURITY STATE BANK
MEMBER FDIC

Security Is Our Name, Helping Is Our Business

<p style="text-align: center;">FABRIC SOFTENER</p> <p style="text-align: center;">DOWNY FOR FRESH SOFT WHITE CLOTHES 33 FL OZ GIANT SIZE</p> <p style="text-align: center;">GIBSON PRICE 89¢</p>	<p style="text-align: center;">MR. CLEAN</p> <p style="text-align: center;">ALL PURPOSE CLEANER LEMON REFRESHED, FOR FLOORS, WALLS, EVERYTHING</p> <p style="text-align: center;">GIANT 28 FL OZ SIZE</p> <p style="text-align: center;">REG. GIBSON PRICE 93¢ SALE 79¢</p>
<p style="text-align: center;">RAZOR</p> <p style="text-align: center;">GILLETTE TRAC 11 TWO BLADES FOR A CLOSER SHAVE TRIAL SIZE RAZOR</p> <p style="text-align: center;">REG. RETAIL 49¢ GIBSON'S PRICE 39¢</p>	<p style="text-align: center;">LUX</p> <p style="text-align: center;">DISHWASHING DETERGENT FOR BEAUTIFUL HANDS AND SPARKLING DISHES</p> <p style="text-align: center;">32 OZ SIZE</p> <p style="text-align: center;">REG. GIBSON PRICE 99¢ SALE 79¢</p>
<p style="text-align: center;">BATHROOM TISSUE</p> <p style="text-align: center;">KLEENEX, DEEP BOUTIQUE COLORS 2 ROLL PACKAGE</p> <p style="text-align: center;">REG. GIBSON PRICE 49¢ SALE 43¢</p>	<p style="text-align: center;">BORDEN MILK</p> <p style="text-align: center;">POINSETTIA BRAND</p> <p style="text-align: center;">ONE GALLON SIZE ----- \$1.55</p> <p style="text-align: center;">HALF GALLON SIZE ----- 80¢</p> <p style="text-align: center;">HI-PRO LOW FAT MILK ----- 80¢</p> <p style="text-align: center;">CULTURED BUTTERMILK ----- 69¢</p> <p style="text-align: center;">THIS IS GIBSON'S EVERYDAY LOW PRICE.</p>

LETTERS

To The EDITOR

Bill Clayton
"Speaker"

January 23, 1975
Miss Joella Lovvorn
Leader-News
Littlefield, Texas 73993
Dear Miss Lovvorn

Let me take this opportunity to thank you for coming to Austin, Jan. 14, for the Speaker's election and inauguration. I appreciate so much your support throughout my campaign and for your presence on this special occasion.

Your taking the time from your busy schedule to come down to be with me is very much appreciated. I fully intend to work with the entire membership of the House to promote the most productive session possible, and to do my utmost to live up to your expectations.

I sincerely hope that you enjoyed being here as much as I enjoyed having you, and again, please accept my

Letters to the Editor are welcomed on any subject. All letters submitted are subject to editing and are accepted on this basis only. Opinions and statements of facts expressed in the letters are those of the writer, and the publication of letters does not necessarily indicate agreement or disagreement on the part of the Leader-News. The right to reply to a letter is always open to the readers of this column. Letters must be signed, however names may be withheld at the writer's request.

deepest thanks for your support and friendship.

Sincerely,

s/Bill Clayton
Bill Clayton

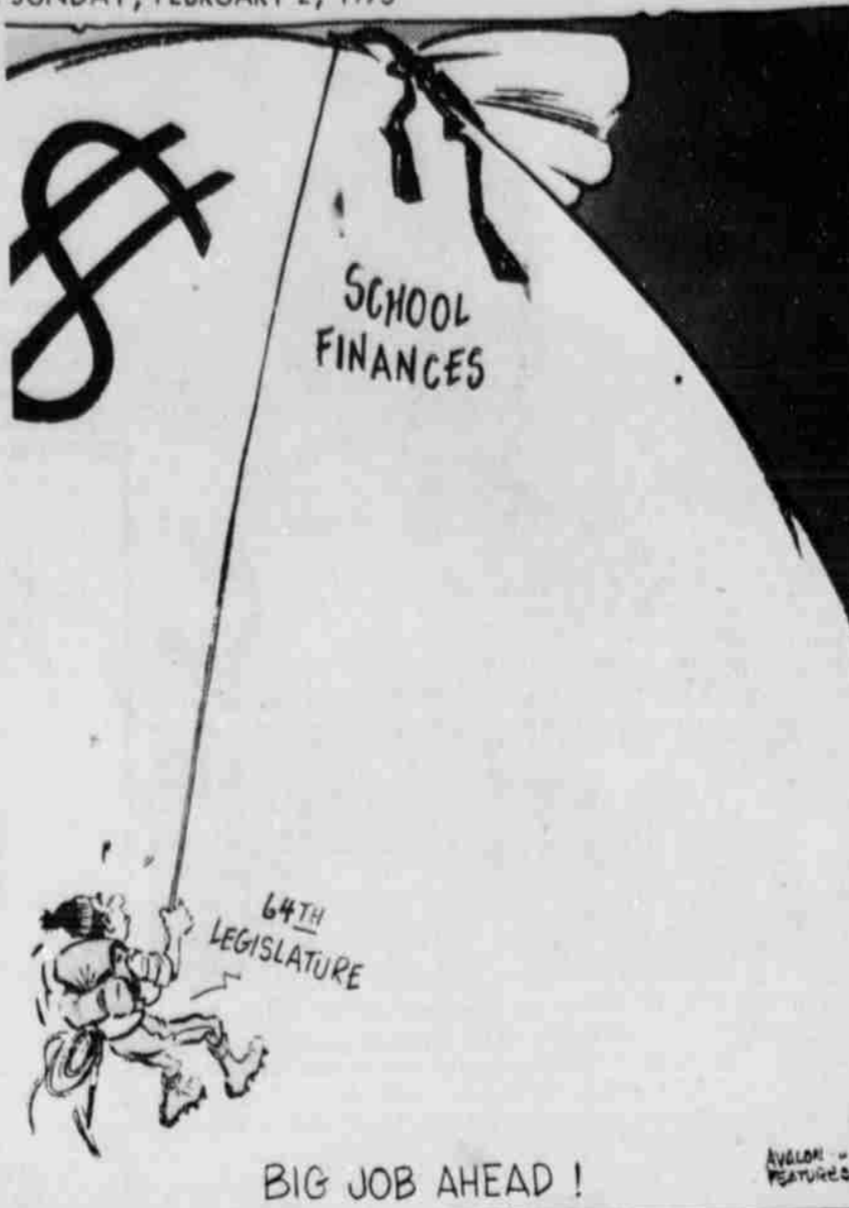

Highway Construction To Include County Work

Highway construction contracts let in January by the Texas Highway Commission include work in Lamb County.

The work, supervised by District Engineer George C. Wall, Jr., will be in Bailey, Castro, Crosby, Garza, Hockley, Lamb and Yoakum Counties.

A contract was awarded to W. D. Turner Construction Company and High Plains Pavers, Inc. of Lubbock. Low bid was \$998,464.35.

The project, which will require an estimated 75 working days, will be under

High Department Engineer William M. Pope of Lubbock.

The contract is for seal coating 112.3 miles, including:

Bailey County, US 84, 3.291 miles from East 6th Street in Muleshoe to Lamb County Line.

Lamb County, US 84, 14.088 miles from Bailey County Line to FM Road 37.

Lamb County, US 84, 4.610 miles from FM Road 37 to West City Limits of Littlefield.

February Proclaimed American Heart Month

County Judge Bill J. Angel has issued a proclamation urging all residents of Lamb County to support the 1975 Heart Fund campaign, to be conducted here and throughout the nation during February—American Heart Month.

The proclamation, issued from the Lamb County Court House, declares that heart and blood vessel diseases afflict 28 million Americans and claim more lives than all other causes of death combined.

Lamb County residents were urged by the Judge to contribute to the Heart Fund campaign in order to assure the continuation of advances which have already helped save thousands of lives.

During American Heart Month, local volunteers will distribute literature on heart disease and collect funds for research and educational and community programs.

The text of the Judge's proclamation reads:

"WHEREAS, heart and blood vessel diseases each year kill more than one

million Americans, a total which exceeds all other causes of death combined, and,

"WHEREAS, more than four out of every five of these victims die of heart attack or stroke, and,

"WHEREAS, heart and blood vessel diseases cost the nation \$20 billion a year in lost wages and medical expense, and,

"WHEREAS, the Heart Association's relentless battle against this American epidemic has helped reduce the death rate from these diseases through advances in research, prevention, treatment and rehabilitation,

"NOW THEREFORE I Bill J. Angel, County Judge, proclaim the month of February as American Heart Month and urge all our citizens to support the Heart Fund Campaign for the Lamb County Heart Association through gifts and voluntary services which will speed greater advances in the conquest of this scourge, our nation's leading killer and disabler."



COUNTY JUDGE Bill Angel signs a proclamation designating February as American Heart Month in Lamb County, and urging residents of the county to support the 1975 Heart Fund Campaign. Observing the signing is Evone Oliver, publicity chairman. (Staff Photo)

A Woman's View

By PEARL BRANDON

I AM LYING here in a hospital bed trying to think of something cheerful to say, which isn't easy when you don't feel so well yourself.

But then I thought of David writing his psalms. They were not always cheerful. In Psalm 5 we have this, "Be merciful unto me, O God, be merciful unto me: for my soul trusteth in thee: yea, in the shadow of thy wings will I make my refuge, until these calamities be over past.

I will cry unto God most high: unto God that performest all things for me."

WHAT DO WE really have to fear when we are trusting Him for protection. Hasn't He promised to be always with us regardless of what happens? Trusting in his wings.

We feel like we are a very small dot in this vast universe but we have the promise that He is concerned about us,

even as He cares for the sparrow which is indeed a very small, common bird.

I CAME into the hospital Monday and my husband went home Wednesday. Looks like one of us has to represent the Brandon family down here.

I'm cutting this short this week and hoping you don't get the flu. A lot of people have it.

JUST SO YOU won't think I am too down and out, I'll close with this Psalm, "Praise ye the Lord for it is good to sing praises unto our God; for it is pleasant; and praise is comely."

I guess it is better to sing a sad song than to sing none at all.

I HOPE to be home before this time next week—our family will all be home again and that will be good. So long, until then.

OBITUARIES

LEONA BLALACK

Services for Mrs. Leona Fay Blalack, 59, of Earth, were conducted Wednesday afternoon in Muleshoe Church of Christ with Ebb Randol, Farwell Church of Christ minister, officiating.

Burial was in Bailey County Memorial Park under direction of Singleton-Ellis Funeral Home.

Mrs. Blalack died at 8:15 p.m. Monday, Jan. 27, in Methodist Hospital following a brief illness.

Born in Porter, Okla., Mrs. Blalack had been an Earth resident the past 12 years, moving there from Lariat. She was a member of the Earth Church of Christ.

The former Leona Fay McKillip, she married L. C. Blalack April 19, 1956, in Clovis, N.M.

Survivors include her husband, Lawrence; two daughters, Mrs. Nona Bates of Clarksville, Ark., and Mrs. Lona Husk of Lake Oswego, Ore.; two sons, Coy Mason of Hereford and Calvin Mason of Leota, Kan.; a stepdaughter, Mrs. Marquette Brown of Monroe, La.; two stepsons, Donald Blalack of Topeka, Kan., and Jimmy Blalack of Dallas; her mother, Mrs. Rosie McKillip of Muleshoe; five brothers, Leon McKillip of Portland, Ore., Fred McKillip of DeKalb, Morris McKillip of Muleshoe, J. E. McKillip of Portales, N.M., and Talmage McKillip of Amarillo; and 16 grandchildren.

MRS. YVONNE MURRAY

Mrs. Yvonne Murray, 44, a cook at Dairy Delite in Muleshoe, died Tuesday at West Plains Memorial Hospital in Muleshoe after a long illness.

Services were conducted Thursday afternoon in Primitive Baptist Church of Muleshoe with Elder Kenneth Martin, officiating. Burial was in Bailey County Memorial Park by Singleton-Ellis Funeral Home.

Mrs. Murray, born at O'Donnell, had been a Muleshoe resident since 1954, going there from Lamesa.

She married Robert Murray in 1951 at Lamesa. She was a member of Primitive Baptist Church.

Survivors include the widower; a son, Truman Von Trim of Bovina; a daughter, Mrs. Deborah Smith of Olton; her parents, Elder and Mrs. Howard Eason of 1209 N. Arapahoe, Amarillo; two sisters, Mrs. Sybil McIlroy of

Springfield, Mo., and Mrs. Rachel McCarty of Amarillo; a brother, Donnis Eason of 1208 N. Fairfield, Amarillo; and five grandchildren.

ANNA V. SELSOR

Mrs. Anna Virginia Selsor, 86, died Wednesday in Northwest Texas Hospital in Amarillo.

The funeral was conducted Friday afternoon in Schooler-Gordon Colonial Chapel.

Officiating was Rev. A. J. Kenemer, Baptist minister from Littlefield. Burial was in Llano Cemetery.

Mrs. Selsor, a former Littlefield resident, had lived in Amarillo the past four years. She made her home with her son, Sam.

She was a Baptist.

Mrs. Selsor had been a member of the Littlefield Chapter of the Order of the Eastern Star for more than 50 years.

Survivors include another son, Cage Beason of Abernathy; a daughter, Mrs. Mildred Theford of Littlefield; four brothers, County Judge George Hefley, Farmer Hefley and Don Hefley, all of Wheeler, and Bill Hefley of Rocky Ford, Colo.; two sisters, Mrs. Margaret Morland of Houston and Mrs. Mildred Simpson of Bridgeport; five grandchildren and nine great-grandchildren.

AARON A. TOMES

Services for Aaron A. Tomes, 76, of Amherst, were conducted Thursday afternoon in the First Baptist Church of Amherst with Rev. Glenn Willson, pastor, and Rev. John Nelson, pastor of Rocky Ford Baptist Church, officiating.

Burial was in Littlefield Memorial Park under direction of Payne Funeral Home of Amherst.

Tomes died at 1:15 p.m. Tuesday in St. Mary's Hospital in Lubbock following a brief illness.

A native Texan, Tomes moved to Amherst in 1924 and farmed north of the city. He was past president of the Amherst Gin Board, the Amherst school board and he was on the South Plains Hospital board. He was a member and deacon of the First Baptist Church.

Survivors include three sons, Gerald Tomes of Paris, Keith Tomes of Amherst and J. W. Tomes of Amarillo; a brother, W. M. Tomes of Amherst; 12 grandchildren and two great-grandchildren.

THE ABUNDANT LIFE

Basic Strength

WHEN PEOPLE ARE STRONG, in the best way of being strong; they have a much better chance to take care of, support and protect themselves and everything they hold dear.

This strength of spirit, strength of character; which is always the "basic strength" upon which all other strength must ultimately depend for support. In fact, physical; economic; political; and other such strength cannot long endure without the basic human "strength of spirit".

"TO LIVE PROFITABLY and comfortably, a man must have both material success and spiritual fiber." - A.A.M.

THERE IS GREAT NEED for such strength, and this need is individual and collective. We can be strong, and we can help each other to be strong. With a consciousness of the need, the realization that this need can be filled, and the willingness to try; and continue trying; it can be done.

How great is our desire to do it? We do have such potential, and we have a reasonably good chance to realize our potential. This will have to be the very best quality of human behavior.

THIS "BASIC STRENGTH" is not as elusive as our general actions make it appear to be; it is not out of our reach. With the adoption of a strong sense of values; renewed respect for the generally well-known traits of good character, such as honesty, decency, morality, industriousness, frugality, and wise stewardship; we can become strong.

We can become strong, dependable and enduring as mankind.

WE CAN HELP EACH OTHER development and maintenance "basic strength". In fact, we can help each other; if we ever realize our potential, and challenge of the day.

This can be done, and we can and talk, and act with the courage it can be done. The doing will justify the great efforts.

"IT IS MUCH BETTER to have strength and courage, than to have the best help is not to bear the burden of others for them, but to bear your own burdens for themselves, and with the difficulties of life help others is no easy matter. It requires a clear head and judgment, as well as a warm heart. Lubbock.

SELF-INDULGENCE is not the way to become strong, but is the quickest and surest way to become weak. This does not mean that it does mean that there must be a harsh and severe with our management. It also means that there must be unwavering devotion to the principles of human conduct.

OUR OUTER PHYSICAL material strength must be supported by our well-developed inner strength "basic strength".



HONNY GRITS

By CORNBALL BLEND

I'M TRYIN' to work out a system where I can pay my income tax with my tax rebate.—I'll let you know if it works.

SEE WHERE THIS minister down Dallas was engaging Madam O'Hare in a debate. God vs. Atheism. Don't believe I'd afford her the dignity of public notice.

If she chooses not to believe in God, that's HER business. What really hacks me off, is her trying to make her atheism MY business!

AND WHILE I'M at it, I'd as well let you know that I have little patience with those who pay any attention to her—especially our law-makers. While we slept at the switch and were busy turning the other cheek, she persuaded some of our spineless law makers to take away some of our religious rights.

If she has no God, other than self and her own abilities, I can only feel sorry for her.

HOWEVER, I STRONGLY oppose giving dignity to her ideals and suggest,

just as strongly, that we don't give free and unopposed hand to anything pertaining to the laws of our land this time on. Certainly not to anything pertaining to our religious freedom.

We have only to note the immoral conditions of our own and peoples to understand that Godlessness can do to us. With there are no morals, and we are mere animals. And there are animals that can become as Godless man.

CAN I PROVE that God is here? I have to. The very works of His universe prove His existence. I know that He is here, in my mind, and in my daily life. His Word has never failed me, nor become obsolete.

Let the weak and timid stay silent about time God's people let their heads be heard!—And (to borrow a phrase) YOUR GOD IS DEAD, TRY ME! It is big enough to be shared by all. I work many wondrous works through people.

Turn Row COMMENTS

By EMIL MACK

CARPING CRITICS of the FBI and our law enforcement agencies are so intent upon their attacks that they refuse to acknowledge the dangerous realities of present day extremism and violence.

Indeed, some would seem to extoll violence by making "folk heroes" of the terrorists.

IN THE FBI'S "Law Enforcement Bulletin," Director Clarence M. Kelley points out that in recent years "there has been in the United States a proliferation of groups with sinister and militant-sounding names that have adopted foreign-bred terrorist tactics as their creed.... Thus far this year, for example, individuals affiliated with these groups have been linked with the killing and wounding of police officers, kidnappings, racist murders, bombings, jailbreak attempts, prison riots, bank robberies, urban guerrilla warfare and even the posting of public notices threatening death to any who oppose them."

"Surely," continues Director Kelley, "there are no rational philosophies, programs or grievances that need communication by such methods... despite its faults and shortcomings, this Nation offers more peaceable remedies for grievances, real or imagined, than any on earth.... This is the strength of

democracy; its capacity to accommodate a wide range of divided opinions. Reasonable, advancing reasonable arguments never resort to violence."

TOWARD THE END of the growth of terrorism and violence, FBI Academy has held many seminars and several hundred conferences have been held throughout the nation with local and other law enforcement agencies and more sessions are contemplated. Little wonder, then, that the cynics espousing the Marxist violence should mount their attacks against the FBI.

It is the Marxist controlled democracy must be destroyed by violence.

It is the FBI's controlled democracy can be preserved by violence.

We'll stick with the Bureau, you.

A YOUNG WOMAN who wears a wedding ring on the wrong finger, it's her way of showing she is on the wrong guy.

LAMB COUNTY LEADER-NEWS
ESTABLISHED IN 1951
Lamb County Leader and County Wide News
Published by the Leader-News
212 N. 2nd, Littlefield, Texas
Phone: 366-1111
Lamb County only, \$3.00 a year
Subscription Dept.

South Plains Hospital Announces Annual Meeting

The 23rd annual meeting of South Plains Hospital Inc. was held Jan. 25, in the school lunchroom. Guy Hufstедler, Jr., president of the hospital, presided. The meeting was led by B. W. Lister, Jr., minister of the Church of Christ, and Alvin Price, Certified Public Accountant for the hospital. Price reported the financial statement for the past year. Price pointed out improvements in the plant and new equipment purchased during the year. The group that the hospital employs approximately 220 employees with a past annual payroll of \$281,000. Price pointed out the hospital's status and its contribution to the economy which is locally.

Floyd Rowell closed the meeting with the benediction, and refreshments were served by Miss Judy Long and Mrs. Lillie Smith, employees of the hospital.

Olton Masons OES Honor Grand Master

OLTON—Masonic Lodge No. 1257 and members of Order of Eastern Star No. 867 met Saturday night for a called meeting in Masonic Hall for a feed in honor of District Deputy Grand Master, City Judge Wayland Finney.

Approximately 50 Masons and their wives attended. Out-of-town guests were Mr. and Mrs. G. T. Sides of Littlefield. The menu featured ham, potato salad, brown beans, tossed green salad, pie and coffee.

D. M. Holt is W. Master and Bert Stewart is secretary of Masons.

SUNDAY ONLY
KEY & DRESSING \$2
ALL THE TRIMMINGS

THURSDAY ONLY
R-B-QUE BEEF TIPS \$1.69
All The Trimmings, Potato Salad & Pinto Beans

EVERY FRIDAY IS FISH DAY...\$1.39
Try Our Chicken Fried Steak
DAIRY MART CLOSED WED.
385-5022

HEAR DAVID STOCKWELL

New Voice to a New Generation"

ONE OF THE MOST

REVOLUTIONARY

SPEAKERS IN

AMERICA

MAY 1972
GRADUATE OF
UNIVERSITY
3 YEAR
FOOTBALL LETTERMAN
PRESIDENT OF
FELLOWSHIP
OF CHRISTIAN
ATHLETES

FIRST BAPTIST CHURCH
LITTLEFIELD
FEBRUARY 2-6
7:30 P.M. NIGHTLY

EGGS
GRADE A MED.
DOZEN 65¢

BUTTERMILK
BORDEN'S
1/2 GALLON 67¢

COTTAGE CHEESE
BORDEN'S
12 OZ 39¢

high food prices are no joke...

that's why Value-Pricing is serious business with us!

MIXED NUTS

COOKIES 8 BOTTLE CARTON, 16 OZ \$1.19

BISCUITS SHURFRESH OR FOOD CLUB TALL CAN 7 \$1

VIENNA SAUSAGE WILSON'S, 5 OZ CAN 3/79¢

BOLD DETERGENT GIANT SIZE 99¢

DRAIN POWER 7 OZ SIZE \$1.59

PAPER TOWELS BOUNTY, JUMBO SIZE 2/\$1

FACIAL TISSUE KLEENEX, 200 X 2 PLY 2/89¢

CRISCO OIL 38 OZ BOTTLE \$1.69

SHORTENING SNOWDRIFT, 3 LB CAN \$1.59

CAKE MIX BETTY CROCKER, (Layer Cake Only) 55¢

TAMALES GEBHARDT'S, 2 1/2 CAN 2/99¢

WAFFLE SYRUP KARO, QT SIZE 98¢

POTTED MEAT WILSON'S, 5 1/2 OZ CAN 3/79¢

BREAD TENDERCRUST, FAMILY SIZE 3/\$1 DOVE FACE & HAND SOAP, BATH SIZE 3/\$1

PINTO BEANS

CORN ON COB

WHITE POTATOES
10 LB BAG 79¢

GRAPEFRUIT
TEXAS RUBY RED
2 LBS 25¢

LEMONS
CALIFORNIA SUNKIST
LB 25¢

ONIONS
SPANISH SWEET, YELLOW
LB 9¢

SUGAR CAN POP

HOLLY, 5 LB BAG \$2.15
SHASTA, 12 OZ CAN 8 FOR 99¢
TOM SCOTT, 13 1/2 CAN 79¢

\$1.19

7 \$1

2/\$1

2/89¢

\$1.69

\$1.59

55¢

2/99¢

98¢

3/79¢

3/\$1

PORK STEAK
POUND 99¢

SPARE RIBS
PORK, LB 99¢

PORK ROAST
BOSTON BUTT, LB 89¢

FRANKS
SHURFRESH, 12 OZ PACKAGE 67¢

BOLOGNA
SHURFRESH, 12 OZ PACKAGE 67¢

MILK
CARNATION INSTANT 14 QT \$2.79

PINTO BEANS
4 LB BAG \$1.59

CORN ON COB
4 PAK 49¢

PANCAKE MIX EASY JACK, FROZEN, 17 OZ 55¢

ORANGE JUICE MINUTE MAID, 6 OZ 4/\$1

DONUTS MORTON, 16 OZ PKG 89¢

APPLE PIES MORTON 59¢

PATIO
CHEESE ENCHILADAS,
BEEF ENCHILADAS,
MEXICAN DINNERS
2/89¢

MILK SHURFINE, TALL CANS 4/\$1

OLEO BLUEBONNETT, REG. QTRS. 59¢

SOUP CAMPBELL, TOMATO OR CHICKEN NOODLE 5/\$1

CONVENIENT LOCATIONS 332 E., DELANO AND 601 E. 10th



PAY-N-SAVE
WITH THIS COUPON
1 pound Can of
Maryland Club Coffee
89¢
Limit one per customer
COUPON EXPIRES 2-9-75

WE GIVE GUNN BROS STAMPS
DOUBLE STAMPS TUESDAY & WEDNESDAY WITH \$2.50 OR MORE PURCHASE (EXCLUDING CIGARETTES)
WE RESERVE THE RIGHT TO LIMIT QUANTITIES
WE REDEEM AND GIVE STAMPS ON FOOD STAMPS
WE SELL TRAVELERS EXPRESS MONEY ORDERS, PAYROLL CHECKS CASHED

TO	PLACE	YOUR	LOW	COST	WANT	AD.	DIAL
3	8	5	-	4	4	8	1
WANT	ADS	GET	RESULTS	IN	LEADS	COUNTY	NEWS

Rates on CLASSIFIED ADVERTISING are 10 cents per word 1st insertion (\$1.50 minimum charge) and 6 cents per word 2nd insertion (\$1.00 minimum charge). Blind box ads are \$1.00 additional. DISPLAY CLASSIFIED RATES: \$1.40 per column inch first insertion and additional insertions, \$1.15 per column inch.

Card Of Thanks—1 time —maximum of 20 words, \$1.50. All cards of Thanks over 20 words are to be charged at regular classified rates.

DEADLINES: Noon Friday for Sunday, noon Tuesday for Thursday. Too Late to Classify Ads will be taken later if at all possible. Please check ad carefully the first time it appears. In event of error, the News will not assume responsibility for more than one incorrect insertion. Readers are cautioned to investigate thoroughly any advertiser whose ad requires schooling paid for by the reader or an investment as a condition of employment. This Newspaper does not knowingly accept Help-Wanted Ads that indicate a preference based on age from employers covered by the Age Discrimination in Employment Act.

Wanted

Custom farm work, shredding, tandeming, offset discing. Call 246-3447, Jimmy Hufstuder. TF-H

Will buy clean furniture and appliances, also antiques, dolls and furniture. 385-5979, 385-3714. TF-Y

WANTED: Wheat pasture for cattle and stalk fields for stacking. Feed stacks for sale. Call 385-6058 or 997-5321. TF-R

CUSTOM Farm work-breaking, listing, discing, refueling, fertilizing. Phone Leroy Davis 385-3253 or Littlefield Butane, 385-3010. TF-D

Personal

Lose weight safely and fast with X-11 diet plan \$3.00. Reduce excess fluids with X-Pel \$3.00. Britain Pharmacy, 430 Phelps Ave. 385-5114. 3-23-P

Beauty By Mary Kay Call: Freddie Duke 385-5064

Misc

OLD PHOTOGRAPHS copied and restored. Bring your photographs in for an estimate. Roberts Studio Fine Photography, 203 W. 3rd St., Littlefield, Tex. TF-R

Must eliminate livestock program from resident activities at High Plains Research Foundation because of effect with other resident organizations. Complete hog finishing facilities on pavement, 1000 head capacity. Will lease land, house and barns. Will lease or sell equipment, very reasonable. Contact Jack Cloud, High Plains Research Foundation, Olton Route, Plainview, Texas, Phone 889-3316, Halfway.

Houses For Rent

3 bedroom, 2 baths, farm house near Fieldton. Call 385-4928. 2-2-P

FURNISHED apartments. Bills paid. 385-3365. TF-W

For Classifieds Call 385-4481

Card Of Thanks

To the community of Littlefield, I want to say thank you for the many acts of kindness and the concern shown to me following the death of my son, Ray. Mrs. Doss Maner

Motorcycles

GRIMES KAWASAKI. New and used motorcycles. Full line of parts and accessories. Factory trained technicians. Repair done on all kinds of motorcycles. Levelland Hwy. 385-3049. TF-g

Real Estate

97 acres irrigated farm close to Littlefield. 29% down, easy terms. See Ernest Connell. TF-C

FOR SALE, house located on two acres, at 416 Sunset. 3 rooms and bath, concrete storm cellar, also 3 acre tract immediately behind house. Would sell together or as separate units. Must settle estate. All bids acceptable. Call Judy Coleman Real Estate, 806-266-5050 in Morton. 2-23-C

177 acres, with farm house. 12 miles northwest of Littlefield. 2 side roll sprinklers, underground high pressure pipe. Excellent 8" well. \$395. an acre. Call 894-3615 in Levelland. TF-J

FOR SALE small acreage, close in. L. Peyton Reese

Houses For Sale

3 bedroom, brick, 2 baths, fenced back yard, double garage, fully carpeted. Call 997-3001, Anton. 2-2-G

3 bedroom, bath, and half, fenced backyard. Call 385-3337. TF-M

3 bedroom, fenced back yard. Call 385-4247. TF-D

BEAUTIFUL brick, 3 bedroom, separate den and living room, fireplace, eight closets, refrigerated air, covered patio, outdoor grill and storage house. 385-5795 or 385-3366. 2-2-L

FOR SALE, 3 bedroom brick, 2 bath, excellent location, fenced back yard with storage house. Call 385-4336 after 4:30 p.m. TF-J

Bus. Services

TREWAX rug shampooer for \$2. per day. Harrell Building Supply, Anton.

Coming to Lubbock? T.V. need repair? Same day service on most sets in by noon. Bring, pick-up and save 10 percent on sales and service. Authorized Zenith warranty service. Ray's TV and Appliance, 2825 34th, Lubbock. 795-5566. TF-R

WE BUY cars and pickups that have engine or transmission trouble. Jack's Auto Service, 1100 W. Delano. 385-5684. TF-J

RENT CONVALESCENT equipment at Brittain Pharmacy. Wheel chairs, crutches, hospital beds, other items. Complete line convalescent needs. TF-B

Will build re-enforced concrete cellars. Redi-built houses. H. G. Ferguson, 385-5508. 4-6-F

MATTRESSES complete renovating. New mattresses & box springs, any size. Call Mrs. Claude Steffey, 385-3386, agent for A&B Mattress Co., Lubbock, Tex. TF-S

MARTIN ROOFING. Roofing Specialists Roofing of all kinds Asphalts Of All Kinds Asphalt Built-up Roofs All Work Guaranteed Littlefield 1115 W. 9th 385-3507

Bus. Services

KEEP carpet cleaning problems small—use Blue Lustre wall to wall. Rent electric shampooer \$1. (Nelson's Hardware)

Sewer stopped up? Let us unclog your sewer line with our Roto Rooter Service. Harrell Building Supply, Anton. 997-3621. TF-H

CARPET

Shop at home and save. Hi lo plush shags, multicolor shags, hi lo shags, level loop tweeds, pattern and tweeds in bath and kitchen carpet and commercials. Installation guaranteed to satisfy. Call for samples and free estimates. 385-4953 or 385-6194. J. C. & Bill Duncan.

ROOFING

LITTLEFIELD ROOFING All types built-up asphalt roofs. Composition shingles. All work guaranteed. Call Ron Foshee, 385-5680, Littlefield, Texas.

Industrial BEARINGS & BELTS

Forney Welders & Supplies *Farm Equip. *Industrial Equip.

G & C AUTO SUPPLY

700 E. 14th 385-4431

TRUCK SEATS EXCHANGED 15 MINUTE SERVICE McCORMICKS UPHOLSTERY CHARLES POWELL 227 PHELPS AVE. PH. 385-4555 Littlefield, Texas, 79339

DUKE ELECTRIC AND DITCHING SERVICE

Gas Line Installation 385-5064 1112 East 9th.

Autos For Sale

CLEANEST USED CARS in town. Marcum-Olds Cadillac, 8th and Hiway 385, Littlefield. 385-5171. TF-M

REAL NICE V.W. New overhaul and new paint job. \$350.00. 385-5047. 2-2-W

1968 Camaro Super Sport 396 Engine, automatic floor shift, air, tock, am-fm tape, air shocks, mags, wide tires. Excellent condition. 385-3515. 2-2-H

1971 Ford LTD Brougham, clean. Air, power automatic. Very reasonable. 385-3702. TF-A

1973 Chev. pickup, loaded. 10,500 miles. \$3,150.00. Call 385-6179. TF-R

1970 Ford Maverick. Call Jim Upton, 385-3891. TF-U

1970 Galaxie 500-\$895. See at 701 E. 15th or call 385-4155. TF-W

1969 Pontiac. One Owner. Clean. \$600. 1207 W. 14th. TF-B

1968 CHEVROLET Carryall 4-wheel drive. Good condition. Call T. L. Timmins. 385-4487. TF-SL

72 Ford Galaxie 72 Ford LTD 73 Ford Galaxie

PURDY Motor Machine Shop 812 E. 9th 385-4811

Misc. For Sale

Beautiful Spinet-Console stored locally. Reported like new. Responsible party can take at big saving on low payment balance. Write Joplin Piano, 315 South 16th, Waco, Texas 76703.

3/4" thru 10" PVC plastic pipe, side-roll sprinklers and new and used aluminum pipe. Call State Line Irrigation, 806-385-4487. TF-S

Tupperware. Charlotte Gilley, 385-5765. TF-G

FOR SALE-stacked alfalfa hay. \$50.00 per ton, plus delivery charges. Cleo Whitmire, 227-4371. TF-W

USED T.V. black and white, Philco \$79.95. Used Motorola black and white T.V. \$49.95. Call 385-5959. Free delivery. TF-W

1973 Trailblazer travel trailer, 19 ft. self-contained, tandem axle, 9 months old. 227-3531. 2-13-1

ONE 8" A.O. Smith Irrigation pump, complete, 165' setting. Can be seen at Big T. Pump Co., Dimmitt or call Delvin Batson, Amherst, 246-3388. 1-40 H.P. electric motor complete with box. 2-6-B

FOR SALE Oak fire wood. Cliff's Grocery and Delicatessen, 1200 Hall Ave. Littlefield. 385-3441. TF-C

Public Notice

Two 1966 International, school buses, 60-capacity, Superior body, good condition. 1966 Chevrolet school bus, 48-capacity. Good condition. Bids to be opened Feb. 10 at Olton. The board has the right to accept or reject bids: Olton ISD, Box 388, Olton 79064.

BEAUTY THAT UPLIFTS

surrounds the visitor to our home. This atmosphere of serenity in our environment is a source of inspiration to the bereaved.

HAMMONS FUNERAL HOME

PANELING SALE SHEETS \$3.00 - \$3.50 \$6.00 - \$9.00

Sheet Rock 1/4" \$1.49 3/8" \$1.59 1/2" \$1.69

Exterior Masonite 1x12-16 ft... \$3.12 ea 1x12 Ruff Saw, \$3.12 ea 4x8 Ruff Saw, \$6.24 ea

Interior Latex White & Colors Gallon \$3.20

Exterior Latex White Only Gallon \$4.60

HARRELL'S BUILDING SUPPLY 997-3621, Anton

We're proud to offer this exceptional value
**Total Savings on Handcrafted
Countrystone Acapulco & Spice
Pattern Ironstone Dinnerware**



- BEAUTIFULLY HANDCRAFTED AMERICAN-MADE IRONSTONE
- YOUR CHOICE OF TWO INSPIRED DECORATOR DESIGNS
- DURABLE AND STRONG - GOES FROM FREEZER TO OVEN TO TABLE
- DISHWASHER SAFE AND DETERGENT PROOF
- SPECIALLY PRICED MATCHING COMPLETER PIECES

Countrystone is the ultimate in fine casual dinnerware. Quality Ironstone just like the finest you've seen in department stores and gift shops - but at a price you can afford. And you have your choice of pattern, sunny "Acapulco", a dramatic, bold design inspired by native Aztec art. Or, choose sweet and simple "Spice" sprinkled with nutmeg and gracefully trimmed.

Whichever service you pick, you'll use it proudly both everyday and when entertaining. Durable, as well as handsome, this dinnerware can be taken from the freezer, to oven, and to the table in one easy step. Chip resistant and dishwasher safe, too. With the minimum of care, you're sure to enjoy this Countrystone dinnerware for years and years.

Purchase the five basic dinnerware pieces, a different piece each week at special savings. Our offer will be in effect for fifteen weeks so you'll have ample opportunity to get as many pieces as you wish at the special feature-of-the-week price. And thirteen other dinnerware items will be available to complete your Countrystone set, at significant savings! Be sure to get started this week when you shop our store.

EACH PIECE ONLY

DINNERWARE WEEKLY FEATURES

1st WEEK	Dinner Plate
2nd WEEK	Soup/Cereal Bowl
3rd WEEK	Coffee Cup
4th WEEK	Saucer
5th WEEK	Salad/Sandwich Plate
6th WEEK	Dinner Plate
7th WEEK	Soup/Cereal Bowl
8th WEEK	Coffee Cup
9th WEEK	Saucer
10th WEEK	Salad/Sandwich Plate
11th WEEK	Dinner Plate
12th WEEK	Soup/Cereal Bowl
13th WEEK	Coffee Cup
14th WEEK	Saucer
15th WEEK	Salad/Sandwich Plate

59¢

SAVE UP TO 50% ON COMPLETER PIECES

Farris SUPER MARKETS



DOLLAR DAYS

POTATOES US NO. 1 BAKING SIZE RUSSET, LB. **16¢**

ORANGES 5-LB BAG **79¢**

AVOCADOS CALIFORNIA MEDIUM SIZE, EACH **5¢**

GRAPEFRUIT TEXAS RUBY RED LB. **13¢**

PRICES EFFECTIVE THRU 2-5-75

TOMATOES VINE RIPE LB **45¢**

TOMATOES PRE PAK, EACH **54¢**

ROUND STEAK FURR'S PROTEN LB **98¢**

SIRLOIN STEAK FURR'S PROTEN LB **98¢**

CHUCK STEAK FURR'S PROTEN LB **79¢**

RANCH STEAK FURR'S PROTEN SEVEN BONE CUT, LB **89¢**

ARM ROAST FURR'S PROTEN ROUND BONE LB **98¢**

GROUND BEEF FRESH GROUND LB **69¢**

T-BONE STEAK Furr's Proten, Lb. **\$1.39**

CLUB STEAK Furr's Proten, Lb. **\$1.39**

FRANKS Oscar Mayer, Meat Or Beef, Lb. **\$1.19**

BOLOGNA Oscar Mayer All 8 Oz Pkgs **74¢**

BOLOGNA All 12 Oz Pkgs **\$1.09**

FISH STICKS

MR. BOSTON, HEAT-N-SERVE, 2 LB PACKAGE **99¢**

PINACH DEL MONTE NO. 303 CAN **4 FOR \$1**

DOG FOOD FRISKIES, ASSORTED FLAVORS 15 OZ SIZE **5 FOR \$1**

SUP CAMPBELL'S CHICKEN NOODLE CAN **5 FOR \$1**

TOMATOES GALA RIPE NO. 303 CAN **3 FOR 89¢**

HASTA ROOT BEER AND COLA 64 OZ **87¢**

APPLE JUICE TREE TOP 32 OZ **59¢**

DOUBLE GOLD BOND STAMPS

TUESDAYS AND WEDNESDAYS

With \$2.50 Purchase Or More.

★ YOU PAY THE LOWER PRICE AT FURR'S
★ WE WILL NOT CHANGE A PRICE ON A MARKED CAN OR PACKAGE EXCEPT TO LOWER THE PRICE.
★ ONCE PRICED ... ALWAYS PRICED.

PRUNE JUICE

DEL MONTE QUART **59¢**

WAGNER

ORANGE & GRAPE

32 OZ **43¢**

CUT GREEN BEANS

FOOD CLUB NO. 303 CAN **3 FOR \$1**

MARYLAND CLUB COFFEE

1 LB CAN.....\$1.30
2 LB.....\$2.59

DEL MONTE DRINKS

APPLE GRAPEFRUIT, APPLE PINK GRAPEFRUIT, ORANGE, APPLE CAN **2 FOR \$1**

MIXED VEGETABLES

DEL MONTE 8 OZ **20¢**

GREEN BEANS

DEL MONTE CUT BUFFET CAN 8 Oz **24¢**

GOLD MEDAL FLOUR

5 LB BAG 99¢
Unbleached, 5 Lb....\$1.07
Self Rising, 5 Lb.....\$1.07

HALVES Del Monte No. 303 Can **49¢**

FRISKIES Gaylord Ass't Pkg **3/\$1**

CHILIES Mountain Pass 4 Oz Can **35¢**

TOMATOES And Green Chilies Mountain Pass, 10 Oz **31¢**

REFRIED BEANS Mountain Pass 15 1/2 Oz **35¢**

PICKLED JALAPENOS Mountain Pass 10 Oz **35¢**

LISTEROL SPRAY Disinfectant 14 Oz **\$1.35**

BORATEEM PLUS BLEACH 3 Lb **89¢**

Frozen Food Favorites

BRUSSEL SPROUTS

GAYLORD, FRESH FROZEN 10 OZ PACKAGE **3 FOR \$1**

CARROTS TOP FROST CUT, 10 OZ **5 FOR \$1**

POT PIES TOP FROST, CHICKEN, BEEF, TURKEY, 8 OZ **4 FOR \$1**

BROCCOLI TOP FROST, CHOPPED FROZEN, 10 OZ PKG **29¢**

PULL A PARTS Sara Lee, Honey Raisin Cinnamon, Dutch Apple Or Pecan 12 Oz **\$1.15**

SARA LEE CAKES Banana, Orange, Devil Food 14 Oz, Or Chocolate Brownies 13 Oz **\$1.17**

PRICES EFFECTIVE THRU 2-5-75

SHOP

Furr's

MIRACLE PRICES

Close-up TOOTH PASTE

CLOSE UP REG. OR MINT FAMILY SIZE **89¢**

BATH OIL ALPHA KERI 8 OZ **\$2.49**

INSTANT SHAVE COLGATE 11 OZ **37¢**

HAIR COLOR LOVING CARE LOTION EA **\$1.47**

NEW FREEDOM SMALL PADS 30'S **\$1.09**

ALCOHOL TOPCO ISOPROPYL 16 OZ **34¢**

Sinutab For relief of sinus headache and congestion SINUTAB TABLETS, 30'S **\$1.57**

SHAMPOO CLAIREL HERBAL ESSENCE, REG OR DRY 8 OZ **\$2.63**

SUNDAY		
Ch. 11 KCBT	Ch. 13 KLBK	Ch. 28 KMCC
6:30 * News Weather Sports 6:45 * Sacred Heart 7:00 * Old Time Gospel Hour 8:00 * Day of Discovery 8:30 * James Robinson 9:00 * Rex Humbard 10:00 * Orsi Roberts 10:30 * Kathryn Kuhlman 11:00 * Living Your Religion 11:30 * A Better Life 12:00 * Game Ted Armstrong 12:30 * Meet the Press 1:00 * Kiplinger Changing Times 1:15 * Film Feature 1:30 * TBA 2:00 * A Conversation with Leo Rosten 3:00 * NHL Hockey 5:30 * NBC News 6:00 * Evening Report 6:30 * Walt Disney 7:30 * "Amy Prentiss" 9:30 * Nuclear Proliferation 10:00 * Weekend Wrap-Up 10:30 * A Matter of Innocence 12:15 * News Weather Sports	7:00 * This is the Life 7:30 * Around the World in 80 Days 8:00 * U.S. of Archie 8:30 * Bailey's Comets 9:00 * Bill Winkle 9:30 * A Place to Talk 10:00 * Under Dog 10:30 * Face the Nation 11:00 * Kollidiscopia 11:30 * Inquiry on 88 12:00 * Sports Spectacular 2:00 * NBA Basketball Milwaukee/Boston 4:30 * The Scene 5:30 * 60 Minutes 6:00 * Channel 13 News 6:30 * The Sullivan Years 7:30 * Kajak 8:30 * Monix 9:30 * "Change With In The Unchanged" 10:00 * Channel 13 News 10:30 * CBS Sunday News 10:45 * "Finger on Her" 12:15 * Channel 13 News	9:00 * Exciting Life 9:30 * Day of Miracles 9:50 * "Sing, Sing, Sing" 10:10 * Goshy & Ghost Chasers 10:30 * Christopher Cline 10:45 * First Baptist Church 11:45 * Film Feature 12:00 * Let The Bible Speak 12:30 * Issues & Answers 1:00 * Superstars 2:15 * Howard Cosell 2:30 * Wide World of Sports 4:00 * Hennessy Open Golf Tournament 6:00 * Gerald Myers Show 6:30 * Six Million Dollar Man 7:30 * "Crazy Joe" 9:30 * "A Touch of Larceny"
MONDAY EVENING		
Ch. 11 KCBT	Ch. 13 KLBK	Ch. 28 KMCC
6:30 * Sanford & Son 7:00 * Smothers Brothers 8:00 * "Doctors Wives" 10:00 * "Weekday Wrap-Up" 10:30 * Tonight Show 12:00 * Tomorrow 1:00 * News Weather Sports	6:30 * To Tell the Truth 7:00 * Gunsmoke 8:00 * "Maude" 8:30 * Rhoda 9:00 * Medical Center 10:00 * Channel 13 News 10:30 * "Penelope" 12:30 * Channel 13 News	6:30 * The Lucy Show 7:00 * The Doctors 8:00 * "The Only Game in Town" 10:00 * KMCC 28 News 10:30 * Wide World Mystery
TUESDAY EVENING		
Ch. 11 KCBT	Ch. 13 KLBK	Ch. 28 KMCC
6:30 * Loretta 7:00 * Hallmark Hall of Fame 9:00 * Police Story 10:00 * "Weekday Wrap-Up" 10:30 * Tonight Show 12:00 * Tomorrow 1:00 * News Weather Sports	6:30 * To Tell the Truth 7:00 * "Good Times" 7:30 * "M*A*S*H" 8:00 * Hawaii 5-0 9:00 * Barnaby Jones 10:00 * Channel 13 News 10:30 * "The Lawyer" 12:30 * Channel 13 News	6:30 * The Lucy Show 7:00 * "Happy Days" 7:30 * "Death Be Not Proud" 9:00 * Marcus Welby 10:00 * KMCC 28 News 10:30 * Wide World of Mystery
WEDNESDAY EVENING		
Ch. 11 KCBT	Ch. 13 KLBK	Ch. 28 KMCC
6:30 * "Wild Kingdom" 7:00 * Little House on the Prairie 9:00 * "Local Ticker" 10:00 * "Weekday Wrap-Up" 10:30 * Tonight Show 12:00 * Tomorrow 1:00 * News Weather Sports	6:30 * To Tell the Truth 7:00 * Tony Orlando & Dawn 8:00 * Cannon 9:30 * "Manhunter" 10:00 * Channel 13 News 10:30 * "The Last Challenge" 12:30 * Channel 13 News	6:30 * The Lucy Show 7:00 * "Thur's My Mom" 7:30 * "All Together Now" 9:00 * "Get Christie Love" 10:00 * KMCC 28 News 10:30 * Wide World Special
THURSDAY EVENING		
Ch. 11 KCBT	Ch. 13 KLBK	Ch. 28 KMCC
6:30 * Adam 12 7:00 * Max Davis Show 8:00 * Archer 9:00 * "Maverik" 10:00 * "Weekday Wrap-Up" 10:30 * Tonight Show 12:00 * Tomorrow 1:00 * News Weather Sports	6:30 * To Tell the Truth 7:00 * The Waltons 8:00 * "Dirty Dingus McGee" 10:00 * Channel 13 News 10:30 * "Bonanza" 12:30 * Channel 13 News	6:30 * The Lucy Show 7:00 * "Barney Miller" 7:30 * "Karen" 8:00 * "Streets of San Francisco" 9:00 * "Harry O" 10:00 * KMCC 28 News 10:30 * Wide World Special

Dimmitt Upends Wildcats

The Dimmitt Bobcats defeated Littlefield in Dimmitt Friday night to capture the first half crown of District 3-AA. Dimmitt ended the first half with a 4-0 mark while Littlefield dropped to 1-3.

Ricky Parker led the Wildcats with 11 points while three Bobcats scored in double figures.

Dimmitt also won the girls game, 62-41.

Monica Phillips had 19 points for Littlefield.

The Wildcats will host Friona Tuesday night in Wildcat gym for the next roundball action.

In area action, Spade, 30-2 for the season and 3-0 in league play, romped past Cotton Center 100-39.

Gaylon Reed and Tommy Batson scored 18 each for Spade and teammates Marvin Matthews and Jay Burchfield hit 16 each.

Don Taylor's 12 points paced Cotton Center, now 1-2.

In the girl's game, Spade took a 42-37 win as Vivian Thompson scored 25 points for Spade, now 1-2. Cotton Center's Becky Burnett hit 19.

Happy, powered by Mark Peter's 30 points, downed Amherst 66-48 to up its second-half district mark to 3-1. David Booth totaled 19 points to pace Amherst.

Tina Young totaled 23 points as she paced Amherst's girls to a 49-46 victory over Happy. Pam



MEMBERS of the 1974-75 Littlefield girls' basketball team are from left to right, Shelly Bifner, Debbie Birkelbach, Kim Daniels, Melissa Sawyer, Carla Price, Penny Sexton, Kay Wesley, Tonie Gardner, Karen Carter, Rhonda Hollingshead, Sheila Dangerfield, Lori Westmoreland, Lori Echeverria, Monica Phillips. Kneeling are Peggy Williams, Abeyta, Rhonda Hall and J. D. Waters. Sam Bandy is first year of coaching the Littlefield girls. (Staff Photo)

Tatum led Happy's offensive attack with 32 points.

Sudan ended Nazareth's second-half undefeated ranking by a 71-64 count. Richard Tamplin had 30 points for Sudan, now 12-8 overall and 2-1 in second round play. Junior Joiner had 20 for the Swifts, now 4-16 overall and 2-1 in second round play.

In the girls game, Nazareth won 36-25 as Elaine Schulte chipped in 23 points. Sharon Burton had 13 for the losers.

Springlake-Earth ripped past Kress 58-37 as Junior Salsuda hit 13 for Springlake and Barry Street 13 for Kress.

Springlake's league record rose to 5-3. Kress fell to 1-7.

In the girl's game, Springlake took a 54-41 win as Melissa Bean hit 30 for Springlake and Phillis

Anton breezed past Witharral 94-54 to set up a final showdown with Bledsoe Tuesday. Anton, now 8-1 in league play and 22-5 overall, was led by Rex Jones with 26. Johnny Taylor had 21 for the losers, now 7-13, 4-5.

Kendra Bishop had 23 points as the Anton fems won 47-43. Cheri Hisaw had 17 for the losers.

BOWLING RESULTS

HIT AND MISS LEAGUE		
Frances-Macha-Hodges	10 6	High Team Series
Mills Cotton	10 6	2365
Birkelbach Machine	10 6	High Game Women
AMOCO	10 6	Sexton 186
Coston-Puente	9 7	High Game Men
Hudgins-Wimberly	6 10	Hudgins 208
Sanitary Linen	5 11	High Series Women
Western Auto	4 12	494
High Team Game Frances-Macha-Hodges	864	High Series Men
		Hudgins 525

Boy's Little Dribbler Roster

MAJOR LEAGUE
Horned Frogs— Coach: Jackie Howell. Practice time: 9:00-11:00

Scott Blakely, Jerry Jones, Mark McCanlies, Brent Nelson, Clark Pylant, Tommy Richardson, Stan Sell, Lynn Timian, Derek G. Twitty and Leslie Yarbrough.

Mustangs— Coach: George Brockington. Practice Time: 4:00-6:00.

Dennis Abeyta, Rocky Bowman, George Brockington Jr., Buddy Collins, Bill Davidson, Jim Davidson Jr., Randy McCarty, Derek Ratliff, Clay Vincent, and Tracy West.

Longhorns— Coach: Jimmy Brake. Practice Time: 12:00-2:00.

Alex Burnett, Marty Drake, George Gallegos, Randy Healy, Alan Jones, Bobby Martinez, Lupe Martinez, James Randell, Jimmy Sexton and Mike Williams.

Raiders— Coach: Pat Torres. Practice time: 3:00-5:00.

Ignacio Salazar Davila, Robert Flores, Steve Ford, David Jones, Mark Newton, Kerry Pope, Freddy Sierra, Lynn Summers and Pat Torres Jr.

Bears— Coach: Emil Macha. Practice time: 1:00-3:00.

Darrin Bockman, Allen Boleyn, Jim Burks, John Giles, Bret Goen, Eddie Gregory, Gregg Harris, Mike Martin, Lynn Moorhead and Randy Steuart.

Razorbacks— Coach: Miles Stephens. Practice time: 10:00-12:00.

Todd Butler, Jimmy Garcia, Miles Gilliam, David Guajardo, Mark Prentice, Kerry Rainbolt, Eric Sawyer, Adam Solis, Billy

Tiller and Scot Yarbrough. All Major League Teams practice in the High School Gym on Saturdays.

MINOR LEAGUE
Celtics— Coach: Jerry Burke. Practice time: 1:00-3:00.

Jent Burke, Randy Pete Contreras, Brent Dalton, Orville Haynes Jr., Jose Alfredo Hernandez, Arthur Jackson, Rene Mendez, Mike Stanley, Tim Streety and Vernon Williams.

Cougars— Coach: David Jones. Practice time: 2:00-4:00.

Blake Davis, Greg Davis, Jessie Garcia, Bryan Gregory, Trey Martindale, Brad Richardson, Adrian Solis, Chris Thrash and Garland Wilkinson.

Sonics— Coach: Jerry Tunnell and Ronnie Fisher. Practice time: 10:00-12:00.

Ace Bridwell, Walker Brooks, Cliff Davis, Barry Fisher, Clifton Jones, Cody Mauldin, Gerald Merrifield, Bryan Pace, David Tunnell and Bradley Wheeler.

Bucks— Coach: Jerry Goheen. Practice time: 11:00-1:00.

Mark Bell, Steve Alan Coston, Cory Goheen, Mike Hopping, Jeff Kennemer, Tommy Ray, Heath Reynolds, Randy Schaeffer and Lindsay Paul Scott.

Hawks— Coach: David Hampton. Practice time: 3:00-5:00.

Steven Hampton, Bruce Kidd, John Lee, Scott Lewis, Scott McAnally, Jerry O'Brian, Armando Sierra, Ronnie Smith, Scott Stephens and Oscar Torres.

All Minor League Teams practice in the Junior High Gym on Saturdays.

Quasar COLOR TV

with our greatest picture performance ever!

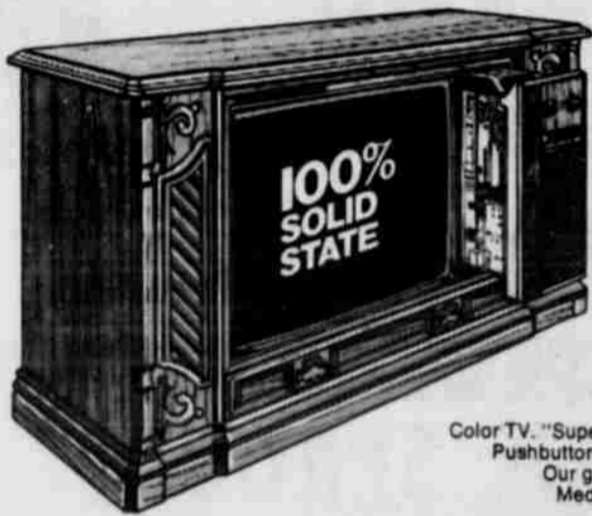

25" diagonal picture. Quasar Works In a Drawer! Color TV. "Super Insta-Matic" Color Tuning. Pushbutton UHF Tuning. Two speakers. Our greatest picture performance. Mediterranean Credenza styling. Model WL9230LP.

\$698.88

PAT'S RECORD CENTER

385-4664
515 Phelps Ave.

FRIDAY EVENING		
Ch. 11 KCBT	Ch. 13 KLBK	Ch. 28 KMCC
6:30 * Emergency 7:30 * Chico & the Man 8:00 * Rockford Files 9:00 * Dean Martin's Celebrity Roasts 10:00 * "Weekday Wrap-Up" 10:30 * Tonight Show 12:00 * Midnight Special 1:30 * News Weather Sports	6:30 * To Tell the Truth 7:00 * Planet of the Apes 8:00 * "Dillinger" 10:00 * Channel 13 News 10:30 * "Bat People" 12:30 * Channel 13 News	6:30 * The Lucy Show 7:00 * Kachok 8:00 * Hot I Baltimore 8:30 * The Odd Couple 9:00 * Barretto 10:00 * KMCC 28 News 10:30 * Wide World Concert
SATURDAY		
Ch. 11 KCBT	Ch. 13 KLBK	Ch. 28 KMCC
6:45 * News Weather Sports 7:00 * Addams Family 7:30 * Chopper Bunch 8:00 * Emergency Plus 4 8:30 * Run, Joe, Run 9:00 * Land of the Lost 9:30 * Signum 10:00 * Pink Panther 10:30 * Star Trek 11:00 * "Jettsons" 11:30 * "Gol" 12:00 * World of Survival 12:30 * "11 Questions" 1:00 * Universal Startime 2:00 * "Texas Across the River" 4:00 * "Bob Hope Desert Classic" 5:30 * NBC Nightly News 8:00 * Porter Wagner 8:30 * "Lawrence Wells" 9:00 * "That Good Ole Nashville Music" 8:00 * "Cool Hand Luke" 10:30 * "Weekend Wrap-Up" 11:00 * "Charade" 1:00 * News Weather Sports	7:00 * My Favorite Martian 7:30 * Speed Buggy 8:00 * Jeannie 8:30 * Partridge Family 9:00 * Scooby Doo 9:30 * "Sharon" 10:00 * Valley of the Dinosaurs 10:30 * Hudson Brothers 11:00 * Harlem Globetrotters Popcorn Machine 11:30 * "For Albert" 12:00 * College Basketball A&M Arkansas 4:00 * Learn & Live 4:30 * Annual World 5:00 * Bobby Goldsboro 5:30 * CBS News 6:00 * "Hear How" 7:00 * "All in the Family" 7:30 * "The Jeffersons" 8:30 * "Mary Tyler Moore" 8:30 * "Bob Newhart" 9:00 * "Carol Burnett" 10:00 * Channel 13 News 10:30 * "How to Succeed in Business Without Really Trying" 10:45 * "Wing & A Prayer" 12:30 * Channel 13 News	7:00 * Yogi's Gang 7:30 * Bugs Bunny 8:00 * Sabadito Alegre 9:00 * Admiral Foghorn 9:30 * Lottie's Rescue Rangers 10:00 * Super Friends 11:00 * "These Are The Days" 11:30 * American Bandstand 12:30 * Black Concepts 1:00 * "Fantasia Falcon" 1:30 * "The Carol Show" 3:00 * Wrestling 4:00 * Wide World of Sports 5:30 * Jimmy Dean Show 6:00 * Hawk Thomson Show 6:30 * RAP 7:00 * Kung Fu 8:00 * "Frenzy" 10:15 * "The Unouchables" 11:15 * "Arrivederci, Baby"

for a Lush, Green Lawn
FERTILIZE & SEED NOW

WE NOW HAVE NEW & LARGE STOCKS OF GARDEN & LAWN FERTILIZERS

- *SUNSHINE PEAT MOSS
- *FERTI-LOME COW MANURE
- *FERTI-LOME WEED KILLERS
- *FERTI-LOME GARDEN & LAWN FERTILIZER

"YOUR BUSINESS IS APPRECIATED"

ANTON FERTILIZER & CHEMICAL

ANTON PAT BYRUM 997-2911

SHOP CAREFULLY
There Are Many, Many Food Bargains Thruout the Store

SHURFRESH
BACON LB \$1.09
TURBOT BONELESS
FISH FILLET LB 79¢
FRESH GROUND
BEEF LB 79¢
BEEF LIVER LB 39¢

PIONEER SUPERMARKET
WITH THIS COUPON
1 pound Can of Maryland Club Coffee
Cash Value 1/20¢
89¢
Limit one per customer
COUPON EXPIRES Feb. 21, 1975

WE RESERVE THE RIGHT TO LIMIT QUANTITIES

CHOICE **CHUCK STEAK** LB
BANQUET **DINNERS** 11 OZ
AQUA VELVA ICE BLUE **AFTER SHAVE** 4 OZ SIZE
GOLD MEDAL **FLOUR** 5 LB BAG
DASH **DETERGENT** JUMBO SIZE
SUPER VALUE OR GOLDEN CRUST **BREAD**
FOOD KING CUT **GREEN BEANS** NO. 303 CAN
COCA COLA 6 BOTTLE CARTON, 32 OZ
KLEENEX **FACIAL TISSUE** 200 COUNT
SHURFINE **NON DAIRY CREAMER** 11 OZ
CALIF. SUNKIST **ORANGES** LB
CALIFORNIA **CARROTS** BAG



Volume One FREE With Purchase Of Volume Two Volumes 2-25 Only
\$2.99 Ea. BONUS! Get \$1. Cash Refund certificate when you purchase Volume 3
PIONEER SUPERMARKET

CITY-WIDE DOLLAR DAYS

SHOP LITTLEFIELD FIRST

Ware's

DOLLAR DAYS

LADIES & JUNIOR DRESSES & PANT SUITS

0 \$18	\$7.00
0 \$22	\$8.00
0 \$28	\$10.00
0 \$36	\$14.00
0 \$42	\$17.00
0 \$50	\$20.00
0 \$60	\$25.00
0 \$75	\$30.00
0 \$85	\$35.00
0 \$100	\$40.00
	\$50.00

PIECE GOODS

\$1.98-\$2.29	49c
\$2.49-\$2.79-\$2.98	69c
\$3.98	89c
\$4.98 TO \$7.98	98c
\$8.98-\$9.98	\$1.98

INFANT & TODDLER DEPT.

\$3-\$6	\$2.00
\$7-\$9	\$3.00
\$10-\$12	\$4.00
\$13-\$15	\$5.00
\$16-\$18	\$6.00
\$19-\$24	\$8.00

GIRLS' DEPT.

3 TO 6X DRESSES AND SPORTSWEAR 7 TO 14

\$3-\$6	\$2.00
\$7-\$9	\$3.00
\$10-\$12	\$4.00
\$13-\$15	\$5.00
\$16-\$18	\$6.00
\$19-\$22	\$8.00
\$23-\$28	\$10.00
\$30-\$32	\$12.00

BOYS' DEPT.

SIZES 2-7

\$3 TO \$6	\$2.00
\$6.50 TO \$9	\$3.00

ONE GROUP BOYS' LONG SLEEVE
KNIT SHIRTS

VALUES TO \$9.99 **1/2** PRICE

BOYS'
LITTLEFIELD SCHOOL JACKETS

VALUES TO \$26.00 **1/2** PRICE

ONE GROUP
BOYS' SWEATERS

VALUES TO \$10.00 **\$3.00**

ONE GROUP MEN'S 100%
KNIT SLACKS

VALUES TO \$25.00 **\$5.00**

ONE GROUP YOUNG
MEN'S CASUALS

VALUES TO \$13.00 **\$3.00**

ONE GROUP
MEN'S SHIRTS

VALUES TO \$12.00 **\$2.00**

ONE GROUP MEN'S
MEN'S SUITS & SPORT COATS

\$120.00 VALUE **1/2** PRICE

MEN'S JACKETS
CORDUROY, LEATHER, COTTON BLENDS

VALUES TO \$135.00 **1/2** PRICE

ONE GROUP
BOYS' SHOES

62 PAIR **\$2.00**

LADIES & JUNIOR SPORTSWEAR

0 \$6	\$2.00
0 \$9	\$3.00
0 \$12	\$4.00
0 \$15	\$6.00
0 \$18	\$7.00
0 \$22	\$8.00
0 \$28	\$10.00
0 \$36	\$14.00
0 \$42	\$17.00
0 \$50	\$20.00

LADIES SHOES

0 TO \$20.00	\$5.00
0 TO \$22.00	\$6.00
0 TO \$32.00	\$7.00

DOLLAR DAY



Shampoo
TEGRIN
2 OZ SIZE **89¢**

Aspirin
BAYER
TIME RELEASE
72 COUNT **\$1.49**

Vitamin C
NEO VADRIN
100 COUNT
250 MG **79¢**

Shampoo
PRELL
16 OZ SIZE **89¢**

Balm Barr
7 OZ SIZE **\$1.49**

Phisoderm
5 OZ SIZE **89¢**

Alka Seltzer
FOIL, 36 COUNT **79¢**

Tooth Paste
GLEEM
5 OZ SIZE **49¢**

Panty Hose
ONE SIZE STRETCH **49¢**

Toothpaste
CREST
7 OZ SIZE **59¢**

Hair Color
CLAIROL
SILK & SLIVER **99¢**

Hair Color
CLAIROL
NICE & EASY **\$1.19**

Hair Color
CLAIROL
LOVING CARE **99¢**

Deodorant
SECRET SPRAY
6 OZ SIZE **49¢**

Nose Drops
NEO SYNEPRINE
1 OZ **89¢** 1/2 OZ **69¢**

Vitamins
THEGRAN M
130 COUNT **\$3.99**

Vitamins
MYADEC
30 COUNT **89¢**

Vitamins
MINUTEMAN MULTIVITAMIN
REXALL CHEWABLE
100 COUNT **99¢**

Shampoo
EARTH BORN
8 OZ **59¢**
4 OZ.....31¢

Shampoo
CLAIROL HERBAL ESSENCE
8 OZ **89¢** 12 OZ **\$1.19**

HAIR SPRAY
WHITE RAIN
13 OZ CAN **49¢**

WE HAVE A NICE SELECTION OF VALENTINE CANDY FOR FEB. 14.

FILM KODACOLOR C110 12 EX. 89¢	PERMANENT LILT SPECIAL 69¢
CRAYONS CRAYOLAS 16 COUNT 18¢ 24 COUNT 25¢	FILM SX 70 POLAROID \$4.49
CLEANSING CREAM DU BARRY 8 OZ SIZE \$2.50	RINALL CONTACT LENS SOAKING SOLUTION 4 OZ 89¢
SUNGLASSES 1/2 PRICE	CHLORASEPTIC SPRAY 6 OZ SIZE 89¢

RODEN REXALL DRUG
STORE HOURS: 8 A.M. TO 7:00 P.M. MON. TO SAT. 9 A.M. TO 5:00 P.M. SUNDAY
WE RESERVE THE RIGHT TO LIMIT QUANTITIES

County Residents Attend Workshop

Members of the Lamb County American Cancer Society attended the Crusade Workshop at Lubbock Jan. 26. Mrs. Lady Clare county crusade Ernestine Lichte, county chairman; and Mrs. J. W. Worn, unit president. Mrs. Worn also presided at the public information session.

Anderson, district chairman, who has authority for the 23 counties in the district, presided at the session prior to group sessions. A brief explanation of the meeting, the division into the four sessions: independent residential, special crusade, and public information.

The sessions were training workers in the four phases of the crusade in seeking funds for research. The sessions were held in the Brownfield and the crusade on, and how each solicited funds. Mrs. Worn stated, "The modern, sophisticated

research weapons have been mobilized for the war against cancer, and we want to keep the public informed about how their dollars are spent when donated to the American Cancer Society."

"Virtually every branch of medical and biological science is involved. The war against this dreaded disease is being fought in every direction—for prevention, detection, treatment, and rehabilitation, and we hope to come up with an answer in the near future," she continued.

"Today there are more than 1,500,000 Americans alive who

have been cured of cancer. Countless additional thousands are being saved from cancer through preventive action, and if we can educate every individual on the seven danger signals and the action he should take when he feels he has a signal, then our efforts are not in vain," she emphasized.

"There is a rather startling statistic that one in every four of us living today will have cancer, and it brings us to realize that we must all work together to help bring this dreaded disease to a halt—just as polio was in the early 1950's," she concluded.

Resuscitation Class Planned

Cardiopulmonary resuscitation will be offered at Amarillo College beginning Feb. 4 as a part of the short-term health course offerings this spring.

The four-week class sessions will meet from 7 to 10 p.m. each Tuesday in Room 415 of the Business Occupations Building on the Washington Street campus.

Tom Leon will instruct students in the areas of anatomy

and patho-physiology of circulation and respiration as they pertain to resuscitation and airway management.

"There will be an introduction of drugs used in the treatment of the patient with cardiac arrest," said Mrs. A. L. Crawford, supervisor of the program.

Cost of the course is \$6 and students may enroll at the registrar's office in the Washington Street Administration Building.

PEP

By MRS. CONRAD DEMEL
MICHAEL ALBUS and his date, Camila Bood of Hobbs, N.M., were weekend guests in the home of Mike's mother, Mrs. Evelyn Albus. Gail Albus a student at South Plains College, Levelland was home for the weekend and Ann Albus of Lubbock were dinner guests Jan. 26.

MITZI ALBUS, Mike Demel, Brenda Kuhler, Beverly Albus and Lea Gerik, all students at South Plains College attended the Pep Homecoming on Jan. 25 and visited in their parents homes over the weekend.

MR. AND MRS. Sam Albus of Lubbock visited in the home of his parents, Mr. and Mrs. Leonard Albus over the weekend of Jan. 25-26.

MR. AND CLARENCE ALBUS JR. and son of Lubbock visited in the home of Mr. and Mrs. Clarence Albus Sr. over the weekend of Jan. 25-26.

MR. AND MRS. J. T. Dolle of Littlefield were weekend guests in the home of Mr. and Mrs. J. W. Walker over the weekend of Jan. 25-26.

MICHAEL BURT a student at West Texas State College, Canyon, was home over the weekend of Jan. 25-26 and visited his parents, Mr. and Mrs. Charles Burt.

MR. AND MRS. Charles Shannon of Lubbock and Mr. and Mrs. Don Shannon and daughter of Plainview visited in the home of their mother, Mrs. Valeria Shannon over the weekend of Jan. 25-26.

MR. AND MRS. Conrad Demel visited with their daughter-in-law, Peggy Demel who was a patient in Littlefield hospital on Jan. 24. Peggy was released on Jan. 26. She is doing better.

VISITING in the home of Mr. and Mrs. Billy Demel of Littlefield on Jan. 26 was Mrs. Conrad Demel, Miki and Timmy.



SPECIALS GOOD MONDAY, TUESDAY, WEDNESDAY

DOLLAR DAYS SPECIALS

MEN'S FAMOUS NAME BRAND
KNIT DRESS SLACKS
BROKEN SIZES
VALUES TO \$20 **\$10**

LADIES
DRESS & SPORT SHOES
REG. \$11.99 TO \$13.99 **\$6**

MEN'S
POLYESTER SLACKS
SOLID COLOR
REGULAR \$14 **\$6.97**

JUST RECEIVED NEW SHIPMENT OF
DACRON DOUBLE KNIT
OVER 3,000 YDS **\$2.88**

MEN'S
JEANS
THE BRAND THAT WON THE WEST
SEVERAL STYLES,
ALL BEING DISCONTINUED
VALUES FROM \$12-\$14 **\$5**

ONE LARGE GROUP OF MEN'S
HI-HEEL FASHION SHOES
REG. \$18.99 **\$7**

SPECIAL GROUP OF LADIES
PANT SUITS & DRESSES
REGULAR \$21 **\$10**

JUST RECEIVED NEW SHIPMENT OF
DENIM SUPER BELLS
WAIST 26-34,
LENGTH 30 TO 36 **\$10**

WRANGLER
DENIM FLARES
SIZES 28-36
S, M, L LENGTHS **\$9.97**

JUST RECEIVED
NEW STYLE LADIES BELOW-THE-HIP
VINA-HYDE JACKETS
BLACK, BROWN,
RED & BEIGE ONLY **\$24.99**

JUST RECEIVED NEW SHIPMENT OF MEN'S
VINA-HYDE JACKETS
SIZES S, M, L, XL ONLY **\$19.99**

SPECIAL GROUP OF
LADIES SEPERATES
PANTS, BLOUSES, SHELLS
VALUES TO \$16 **\$5**

JUST RECEIVED, LADIES 100% POLYESTER
KNIT PANTS **\$5**
BY STOCKTON
SPECIAL PURCHASE
3 DAYS ONLY
REG. \$12

JUST RECEIVED NEW SHIPMENT OF
KNEE HI TOE SOCKS **\$4** PAIR

ONE GROUP OF MEN'S
POLYESTER
SPORTCOATS
REGULAR \$35 **\$14**

IF PERFECT \$1.39 & \$1.49
PANTI-HOSE **2.88¢** PAIR

BIG THIRSTY
BATH TOWELS **2 FOR \$3.50**

DOLLAR DAYS SPECIAL!
ALL FABRICS
REG. \$4.98 yd **\$2.98**
ONE GROUP
SPRING FABRICS
\$1.00 OFF
JANICE'S
BUTTONS & BOLTS 385-6151

WHITES DOLLAR DAYS

2 FOR **\$1**
SAVE **\$20.95**
STORAGE BUILDING
MADE OF GALVANIZED STEEL.
\$89 IN CARTON
ALL OTHER SIZES
NOW IN STOCK ALSO.

SAVE **49%**
\$1
FLASHLIGHT
Handy 3-Cell Flashlight with Chrome Plated Handle 42-31

YOUR CHOICE
MAVOLINE,
PENNZOIL,
or AMALIE OIL
45-282-04-302-4-316-17
2 QUARTS FOR **\$1**

COME IN AND CHECK
WHITES FAMOUS TIRE PROGRAM. ALL OUR
TIRES CARRY A MILEAGE
WARRANTY ON CARS,
PICK-UPS, VANS, ETC.
WE MOUNT AND
BALANCE THEM FREE &
WE WILL BALANCE
AND ROTATE THEM
FREE EVERY 5,000
MILES.

SAVE **43%**
Reg. \$1.79
\$1

SAVE **43%**
Reg. \$1.79
\$1
LIGHT BULBS
Inside Frosted
60, 75 & 100
Watt
15-54-38
4 FOR \$1

Dollar Days SALE

SHOES \$24 VALUE \$10.99 \$26 TO \$36 VALUE NOW \$12.99	LADIES VELVET CANVAS \$7.95 VALUE NOW \$2.99
ONE RACK VALUES TO \$22 NOW \$3.99	SHOES \$21.95 VALUE NOW \$7.99 TO \$10.99
BOYS & GIRLS CANVAS SHOES \$8.95 VALUE \$3.44 AND \$4.44	MENS SHOES \$24.95 VALUE \$11.99 TO \$14.99

HANDBAGS REDUCED

SPORTSWEAR & DRESSES 75% OFF	VEST, SWEATERS & BLOUSES, PANTS, & JACKETS \$9 TO \$24 VALUES \$3- \$4.50- \$8
--	--

Moss
SHOES AND SPORTSWEAR

NEWS FROM OLTON

MR. AND MRS. Neil Andrew announce the arrival of a son, born Wednesday, Jan. 22 in San Diego, Calif. He weighed 7 pounds, 14 ounces and has been named Brent Devin. He has a brother, Shawn Christopher, who is almost 3 years old. Grandparents are Mr. and Mrs. Bud Andrew. Great-grandmother is Mrs. Gordon Thomas. Great-grandfather is Ben Andrew.

REX BOYLES graduated Sunday night from Sunset School of Preaching in Lubbock. He has been employed by Main Street Church of Christ as youth leader. Oltonites attending the graduation exercises were Mr. and Mrs. David Howton and Mr. and Mrs. Elmo Bryant and Mark.

MR. AND MRS. Rex Boyles and baby of Lubbock plan to move to Olton Thursday Jan. 30.

MEMBERS of Main Street Church of Christ will have their monthly pot-luck meal at 12 noon Sunday, Feb. 2. Hostesses will be Mrs. Ancil Davis, Mrs. Meredith Crawford, Mrs. Dee Roberts and Mrs. Buster Nicholas.

MRS. ADA ALEXANDER underwent surgery Monday in

Citizen's General Hospital, Greenville, Texas 75401.

THE NEXT MEETING of Olton Women's Golf Association will be a "Guest Day" luncheon, which will be held at ORC Tuesday, Feb. 18.

MR. AND MRS. Leo Ross Bryant have returned from Arden, N.C., where they visited in the home of their daughter and family, Mr. and Mrs. Dave Slater, Alyson and Kris. Accompanying Mr. and Mrs. Bryant were their daughter and family, Mr. and Mrs. Harmon Mixner and Melanie of Lubbock.

RECENT VISITORS of Mr. and Mrs. T. G. Butler were their daughter and family, Mr. and Mrs. Austin Merriweather and Melinda of Plainview.

MR. AND MRS. K. W. Carson visited in Perryton last weekend in the home of their daughter and family, Mr. and Mrs. Charles McClain and Andra.

FRIDAY, Mrs. Maude Lambright and Mrs. Pearl Schreier visited in Central Plains Hospital, Plainview with Mrs. Theo Grimsley and Mrs. Margaret Burrus.

MRS. INEZ YATES, her sister, Mrs. Ruth Gautier of Lubbock and a cousin, Mrs. Helen Stark of Hereford have returned from a ten days' trip to Corpus Christi, where they were all guests in the home of Miss Laura Kennedy.

MR. AND MRS. R. H. McAfee of Possum Kingdom visited friends here recently. They are former Oltonites.

RETURNING MONDAY from a snowmobile safari at Norwood, Colo. were Mr. and Mrs. William DeBerry, Mr. and Mrs. Gary DeBerry, Mr. and Mrs. Randall Roper, Mr. and Mrs. Bill Kemp, Mr. and Mrs. Bill Morris, Mr. and Mrs. George E. Brown, Jr., Mr. and Mrs. Owen Jones, and Mr. and Mrs. Archie Sorley, all from Olton. From Springlake, Mr. and Mrs. Kenneth Hinson, and Mr. and Mrs. Glen Virging and son Gill. From Plainview, Mr. and Mrs. Carlton Holland and Mr. and Mrs. Rex Davey.

NEW MEMBERS of the cradle roll department of First Baptist Church are Britney Lea Smith, daughter of Mr. and Mrs. Olin Smith; Kristan Dan Britton, son of Mr. and Mrs. David Britton and LaDanda Marie Collins, daughter of Mr. and Mrs. Danny Collins.

MRS. NORA Lee Kelley of Lubbock visited Sunday in the homes of Mr. and Mrs. Bill Kelly and Mr. and Mrs. Gary Kelly.

MRS. GEORGE BOHNER made a business trip to Brownwood last week.

PARTICIPATING in the All-Region Interscholastic League 16 Band Concert at Coronado High School Saturday night in Lubbock were Junior High Students, Sharla Nicholas, Tim Watt and Lori Barnett. High School students from Olton taking part were Scotty Coleman, David Leathers, Mark Watt, Vicki Kennedy, Doreta Couch, Kim Barnett, Lizanne Stockdale, Laurie Brown and Mandy Griffin. Also attending were Bandmaster Fred Stockdale and his wife and Mr. and Mrs. Buster Nicholas. David Leathers has attended Region Interscholastic League 16 Band Concerts the past four years.

SUNDAY DINNER guests in the home of Mr. and Mrs. Bud Andrew were her niece and husband, Mr. and Mrs. Ken Thornton of Lubbock, Mr. and Mrs. Keith Boone and children of Springlake and H. R. Keeter.

TUESDAY, Feb. 4, will be work day at the Main Street Church of Christ. They plan to paint four rooms and do some quilting. The group will be served a covered dish lunch at noon.

CHUCK KENNEDY, son of Mr. and Mrs. T. C. Kennedy and James Mathews, son of Mr. and Mrs. Wallace Mathews, who were injured in a car accident Saturday are receiving treatment at Central Plains Hospital in Plainview. Milton Caraway visited with the boys and their parents, Sunday.

MRS. BONNIE BROWN was scheduled for surgery last Monday, but it was cancelled because of her condition.

MR. AND MRS. Roy LaDuke have moved to their new three bedroom home, located on Seventh Street.

MRS. CALLIE MILLER was scheduled for surgery Monday in Central Plains Hospital in Plainview.

A SUNDAY SCHOOL Teachers' Appreciation Banquet will be held Feb. 12, at 7 p.m. in Fellowship Hall of First United Methodist Church in Lubbock. Tickets are



GOVERNOR DOLPH BRISCOE in his State of the State message to the joint session of the 64th Texas Legislature said "the Ten Fundamental Rights of Texans must be both protected and perfected by the Legislature." The Ten Rights are: an economical; efficient and responsive state government; honest and open government; fair elections; quality education; safe streets and neighborhoods; privacy; health care; a clean and fruitful environment; mobility; and decent treatment. (Capitol Photo)

Guitar Course Being Offered At South Plains College

A community course in beginning, intermediate guitar will be held Wednesday, Feb. 27 at South Plains College.

Gordon L. McDaniel, instructor in the engineering department will teach the course. Guitar will meet from 7 to 8 p.m. Wednesday nights. Fee is \$15 for each class. The course will be in the SPC Theater Hall.

In the beginning fundamental concepts of basic major chords, natural chord progressions will be emphasized. Finger-picking techniques all the fingers will be used. The course, he added, will be for those interested in teaching an advanced and/or beginning guitar course if persons should contact 804-4921, ext. 221 for information.

McDaniel has played guitar for 12 years, studying for a time in California. He also has played a number of professional gigs.

Prospective guitarists may register either at the central office of the Arts Building or at the meeting. The short course will be offered through the Division of Continuing Education at SPC.

MANY ITEMS STILL ON SALE ANNUAL JANUARY CLEARANCE SALE CONTINUES

WE STILL HAVE A LARGE SELECTION OF BOOTS, COATS AND VESTS AT SALE PRICES.

FOR THE FINEST IN WESTERN WEAR, IT'S BILL'S BOOT SHOP

RETURNING MONDAY from a snowmobile safari at Norwood, Colo. were Mr. and Mrs. William DeBerry, Mr. and Mrs. Gary DeBerry, Mr. and Mrs. Randall Roper, Mr. and Mrs. Bill Kemp, Mr. and Mrs. Bill Morris, Mr. and Mrs. George E. Brown, Jr., Mr. and Mrs. Owen Jones, and Mr. and Mrs. Archie Sorley, all from Olton. From Springlake, Mr. and Mrs. Kenneth Hinson, and Mr. and Mrs. Glen Virging and son Gill. From Plainview, Mr. and Mrs. Carlton Holland and Mr. and Mrs. Rex Davey.

DOLLAR DAYS

LISTERINE ANTISEPTIC
14 OZ
REG. \$1.17
87¢

CHECK OUR VALENTINE HEADQUARTERS

LARGEST VALENTINE ASSORTMENT IN LITTLEFIELD

CARDS, CANDY, PARTY FAVORS, ETC.

BUY NOW WHILE SUPPLY IS COMPLETE.

GLASSWARE ASSORTMENT

REG. 69¢

12 DIFFERENT ITEMS **53¢**

VALENTINE CHOCOLATES

BRACHS

HEART SHAPED BOX **\$4.95**

FOAM FILLED **BED PILLOWS**

REG. \$1.49

\$1.19

CANNON **WASH CLOTHS**

REG. 49¢

33¢

RUBBING ALCOHOL

CRAIGS 16 OZ REG. 39¢

23¢

perry's

perry's FABRIC CLEARANCE!

CLEARANCE! **Prints & Solids** VALUES TO \$1.99

\$1.19 YD

ONE BIG TABLE!

- *45 IN. WIDE
- *SEERSUCKER
- *JERSEYS
- *COTTON AND POLYESTER
- *VALUES TO \$1.99 YD.

99¢ YD

100% POLYESTER **Double Knit** **\$1.66** YD

FINAL CLEARANCE! 100% POLYESTER **CORDUROY** *45 IN. WIDE *REGULAR \$1.39 YD. **99¢**

Dollar Days

WHILE THEY LAST

PANT SET REG. 17.99 **\$14**

WARM **SLEEPWEAR** REG. 6.99-7.99 **\$5**

mode o' mode 400 PHELPS

HERE BARBECUING PRICES!

1/2 BEEF

CUT, WRAPPED & FROZEN TO YOUR SPECIFICATION
ONLY USDA CHOICE BEEF
NO STAMPS ON FREEZER BEEF

81¢

CASH
L CHECKS

FAST ROUND BEEF
RUMP
USDA CHOICE, LB
99¢

CHEESE
KRAFT DELUXE
AMERICAN SLICES, 8 OZ
59¢

T-BONE STEAK USDA CHOICE, LB **\$1.39**

99¢

65¢

59¢

BACON
HORMEL
BLACK LABEL, LB
\$1.39

SIRLOIN STEAK USDA INSPECTED, CHOICE, LB **99¢**

FRANKS HORMEL WRANGLERS, LB **99¢**

SAUSAGE GOOCH, GERMAN 12 OZ **89¢**

WE GIVE GUNN BROS. STAMPS DOUBLE TUES & WED. WE SELL TRAVELERS EXPRESS MONEY ORDERS & HUNTING LICENSE.

SUGAR
RISCO
CHILI
BRAND,
CAN
79¢

IMPERIAL OR HOLLY, 5 LB BAG

\$2.39

\$1.89



WE RESERVE THE RIGHT TO LIMIT QUANTITIES

LITTLEFIELD SUPERMARKET
THIS COUPON and Can of Maryland Club Coffee
99¢
out coupon \$1.29
one per customer
EXPIRES 2-9-75

- | | |
|--|---|
| COFFEE Folger's, 1 Lb Can 99¢ | CATSUP Del Monte 2/79¢ |
| SALAD DRESSING High Life, Quart 69¢ | LIQUID DETERGENT Ivory Family Size 48oz. \$1.39 |
| DOG FOOD Full Dress, 15 Oz Can 8/\$1 | SPAGHETTI DINNER Kraft w/Meat 19 1/2oz. 79¢ |
| COFFEE MATE Non Dairy Creamer 11oz. 89¢ | POTATO CHIPS Pringles Twin Pak 9 oz. 79¢ |
| BATHROOM TISSUE Northern 4-Roll 77¢ | HAMBURGER HELPER Betty Crocker Assorted 59¢ |
| CRACKERS Nabisco 1# Box 59¢ | DOG FOOD Bow Wow 50# Bag \$6.99 |
| DR PEPPER COCA COLA 6 Bottle Carton 32oz. \$1.79 | NAPKINS Zee Pillow 160 ct. 49¢ |
| PORK & BEANS Van Camps 16oz. 3/89¢ | DISINFECTANT Lysol Spray 14oz. \$1.19 |
| CORN Joan of Arc 17oz. 3/89¢ | SHASTA COLA Assorted Flavors 12oz. 6/\$1 |
| GREEN BEANS Royal Rio 16oz 4/\$1 | HONEY Burleson's 12oz. Jar 69¢ |
| HOMINY White Swan white or golden 15oz. 5/\$1 | TREET Armour's 12oz. 89¢ |
| VIENNA SAUSAGE Van Camps 5oz. 3/\$1 | TUNA Del Monte 6 1/2oz. 49¢ |
| TOMATO SAUCE White Swan 8oz. 6/\$1 | YARN Red Heart Wintuk 50 available colors Skein 99¢ |



SPECIALS GOOD 2-3 THRU 2-9

LITTLEFIELD SUPERMARKET
REDEEM THIS COUPON NOW and
SAVE 10¢
ON YOUR NEXT PURCHASE OF
Post RAISIN BRAN
CASH VALUE 1/20 OF A CENT
ONE COUPON PER FAMILY - OFFER EXPIRES 2-9-75

PRODUCE

AVOCADOS
CALIFORNIA FUERTE **3/59¢**

ONIONS YELLOW, LB **5¢**

LETTUCE CALIF. ICEBERG, LB **29¢**

GRAPEFRUIT TEXAS RUBY RED, LB **19¢**

POTATOES ALL PURPOSE, 10 LB BAG **69¢**

FROZEN DINNERS

- | | |
|---|---------------|
| PATIO ASSORTED , 12 OZ | 49¢ |
| SUPER DOGS GARY'S, 12 OZ | 79¢ |
| CRINKLE CUTS ORE IDA, 32 OZ | 69¢ |
| ORANGE JUICE MINUTE MAID, 6 OZ. | 4/\$1 |
| SHRIMP BOOTH BREADED, 16 OZ PKG | \$1.89 |
| BROCCOLI BIRDSEYE CHOPPED, 10 OZ | 3/89¢ |

EGGS

GRADE A LARGE,
DOZEN

67¢

- | | |
|--|------------|
| ICE CREAM BELL 1/2 GAL. SQUARE CARTON | 99¢ |
| BUTTERMILK BORDEN, 1/2 GALLON | 69¢ |
| COTTAGE CHEESE BELL 12 OZ CTN | 49¢ |
| SOUR CREAM 12 OZ CTN | 49¢ |
| SOFT PARKAY KRAFT, 1 LB TUB | 83¢ |
| BUTTER WESTERN GOLD, 1 LB | 89¢ |

LITTLEFIELD SUPER MARKET

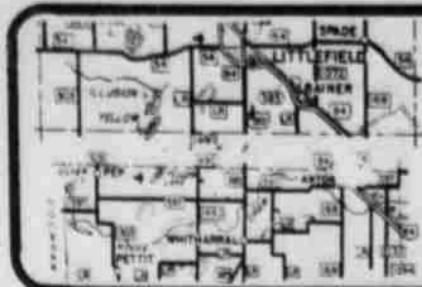

NEWS FROM BULA

MRS. JOHN BLACKMAN 933-2328

BENNIE CLAUNCH was in Fort Worth Monday through Friday. He drove down with Keith and Sherri's steers for the Fort Worth Fat Stock Show. Sherri won a fourth place ribbon on her cross-bred steer. Mrs. Claunch and children flew down Thursday and returned Saturday with Bennie.

WEEKEND company for the V. C. Weavers were a daughter and husband, Mr. and Mrs. Bob Suggs from Odessa and Mrs. Tim Wachamurka and children Amy, Lena and Timmy from Lubbock.

MR. AND MRS. Charlie Parkman of Littlefield were supper guests Saturday night with the Royce Teaffs. Also B. B. Kelly from Amherst visited with them Saturday night.

WMU MET Tuesday afternoon, with Mrs. C. A. Williams in charge of the lesson. This being Bible study day, the lesson was taken from Acts, chapters 8 through 9, verse 31. Mrs. Richardson read the call to prayer calendar and Mrs. Hogue gave the opening prayer and prayer for the missionaries. All present participated in the lesson discussion. Attending were Mrs. C. A. Williams, Mrs. Clyde Hogue, Miss Vina Tugman, Mrs. Rowena

Richardson, Mrs. Fred Locker and Mrs. E. O. Battles.

MR. AND MRS. Raymond Austin spent Friday night and Saturday visiting with their daughter and family, Mr. and Mrs. Orphas Tate and boys of Cotton Center.

BOB STONE, pastor of the Enochs and Bula Methodist Churches, and wife Sharon, spent the weekend here in the parsonage. They are both students at ENMU, and both will be candidates for graduation in August of this year. Then they will be moving to Dallas where he will be attending SMU Perkins School of Theology. Mrs. Stone is a theater major at ENMU, she had a grade point average of 3.5 this past semester.

MR. AND MRS. W. R. Adams drove to Hobbs Sunday afternoon, and visited with an old friend, H. B. Dean, a patient in the intensive care unit at the Hobbs hospital.

RAYMON TESTON drove to Tulsa Friday and visited with an uncle, Elmer Gardner.

FEB. 7TH a mobile unit from NASSA Space Center at Houston, will be at the Bula school. A highly-educated scientist will be with the unit to explain all the equipment, suits,

etc., the space men wear. Everyone in the community is invited to come by and see this.

SUNDAY MORNING Jan. 26, Jim Hitt preached his farewell sermon for the Church of Christ. Jim, a graduating student from Sunset School of Preaching at Lubbock, has been with the church several months. Graduating exercises were held Sunday evening at the Sunset Church of Christ. Jim's parents, Mr. and Mrs. John Hitt of Oklahoma City, were visitors at the Bula Church Sunday morning, and heard their son preach.

MRS. JOHN McCormack took her son Cornell, to Lubbock for a check-up with his eye doctor. His report was good, and his eyes were showing improvements.

W. L. JACOBS and daughter, Sue Mullins and son Terry, also Mr. and Mrs. Raymond Pickard and boys, Gary, J. W. and Chuck and Rev. Ted Jacobs and wife of Sudan, drove to Amarillo Saturday to help another daughter of W. L. Jacobs and her husband, Mr. and Mrs. J. H. Akens, celebrate their 25th wedding anniversary.

MR. AND MRS. Nolan Harlan and Mr. and Mrs. Cecil Jones drove to Whitharral Sunday

evening to attend services at the Whitharral Church of Christ and visit with the Harlan's daughter and husband, Mr. and Mrs. Rodney Marshall. They also enjoyed the fellowship and chili supper the church was having after services.

MR. AND MRS. Gene Bryan drove to Amarillo Thursday, and visited at St. Anthony's Hospital with a niece, Kay Nee.

BULA GIRLS and boys played Anton Tuesday evening in Anton's gym. The girls won their game and the boys lost theirs. Girls won their district game Friday evening with Three Way. Now our girls have won their 9th district game. They have two more to play. They meet Bledsoe, Jan. 31 and Pep on Feb. 4th. The Pep game will be played at Bula.

MR. AND MRS. John Latham took her mother, Mrs. Lillie Flowers to Brownfield Saturday, she will be spending this week with a son, Welton Flowers. They also visited with a nephew and wife, Mr. and Mrs. Terry Flowers.

MR. AND MRS. John Hubbard and Mr. and Mrs. J. D. Rowland attended the graduation exercises Sunday evening at 6 p.m. at the Sunset Church of Christ, Lubbock, for the graduates from the Sunset School of Preaching.

BULA-ENOCHS Lions will meet Thursday morning Feb. 6th for their breakfast at 6:30 a.m. Visiting speaker for the meeting will be a representative from Ambassador College, his topic will be on "Drouth and Famine". Visitors are welcome.

MRS. PEARL WALDEN enjoyed having for her company Saturday her son, Lowell from Earth and a granddaughter and family, Mr. and Mrs. Darrell Kennemer and children from Muleshoe.

Pep Homecoming Held Saturday

PEP—The Pep Ex-Student Association Homecoming was held in Pep Parish Hall Saturday, Jan. 25. A banquet of turkey, dressing and trimming was served by the cooks, Mrs. Valeria Shannon and Mrs. Evelyn Albus and the FHA girls. Classes of 48, 58, and 68 held class reunions in the high school building.

Master of Ceremonies was Mike Albus. The welcome was given by David Albus, president of the Student Council. The response was given by Don Shannon. Guest speaker was Mrs. Francis Watkins, former teacher at Pep and now a

Professor of English at South Plains College.

President, Maloy Simmacher, held a short business meeting. The election of officers was held and those elected by acclamation as presented by the nominating committee chairman, Lydia Green, were: president, Ray Marek; vice president, Danny Schlottman; and secretary-treasurer, Valeria Shannon.

The registration committee reported that 155 were registered.

Classes of 39, 49, 59 and 69 will have class reunions in January of '76, when the next

homecoming will be held the last Saturday of the month.

Homecoming Queen was Glenda Green. The coronation was given by David Albus and Beverly Albus, last year's homecoming queen, presented Glenda with a dozen red roses. Those participating for

homecoming seniors, Debra Demel, Susan Duesterhaus, Anne Mary Franklin, Dorrothen Demel, Betty Franklin man class, Mariya

Cycle Club Organizing Tuesday

There will be an organizational meeting Tuesday, Feb. 4, at 7 p.m. in the XII Room of Security State Bank for any one interested in forming a family motorcycle club with activities slated for all ages who would like to participate in cycling.

Officers will be elected Tuesday evening. Those present may have what will go into the club. Interested in participating welcome to attend.

PRICES GOOD MONDAY, TUESDAY AND WEDNESDAY AS LONG AS QUANTITIES LAST.

JCPenney

100% POLYESTER NEW SHIPMENT 100% POLYESTER

FANCY & SOLID DOUBLE KNIT

SHORT LENGTHS **\$1.44**

LARGE SELECTION

NEW LOW PRICE

QUEEN OR KING SIZE SHEETS

"GINGHAM CHECKS"

QUEEN FLAT OR FITTED, REG. 9.29 NOW \$5.99

QUEEN PILLOW CASES PAIR, REG. 4.19 NOW \$2.99

KING FLAT OR FITTED, REG. 11.29 NOW \$7.99

KING PILLOW CASES PAIR, REG. 4.49 NOW \$3.99

WE CARRY QUEEN & KING SIZE PILLOWS AND MATTRESS PADS

DUAL CONTROL

ELECTRIC BLANKETS

FULL SIZE **\$19.88** QUEEN **\$24.88**

KING **\$39.88**

WOMEN'S DOUBLE KNIT

PANT SUITS

100% POLYESTER
SOLIDS & FANCIES
SIZES 8 TO 18

\$12.88

MEN'S SHORT SLEEVE

DRESS SHIRTS

FANCY PATTERNS ONLY 25

REG. \$6 & \$7

\$3 AND \$3.50

"GINGHAM CHECK"

PIECE GOODS

POLYESTER/COTTON
LOTS OF COLORS

PENN PREST **99¢ YD**

WOMEN'S LINED

SNOW BOOTS

ALSO WEAR AS FASHION BOOT

BLACK **\$9.99**

WOMEN'S KNIT GLOVES & MITTENS

Only 20 Pairs..... **\$1.00**

MEN'S 1 PC HEAVY WORK SUITS

Herring Bone, 100% Cotton..... **\$11.99**

JR BLUE DENIM JEANS

Flare Legs, Reg. \$9.00..... **\$4.50**

MEN'S SWEAT PANTS & HOODED SHIRTS

Sweat Pants **\$3.79** Zip Hooded Shirt **\$6.99**

TABLE SHOES FOR THE FAMILY

Limited Selection..... **1/2 PRICE**

MEN'S DOUBLE KNIT SUITS

Fancies & Solids, Broken Sizes..... **\$39.99**

BARGAINS ALL OVER THE STORE

February \$ Day

BARGAINS ALL OVER THE STORE

50% OFF SALE

THURSDAY THRU WEDNESDAY

329 PHELPS 385-4090

LIMITED SUPPLY

1973

Planting Seed

Delivery Guaranteed On Confirmed Orders

Macha Seed Co., Inc.

806 385-3870
806 293-1351

Tex Watson talks about

The Cost of Natural Gas

It's logical that Pioneer customers should ask why they are paying more for the energy they use in their homes. We are eager to have them understand why.

There is a lot of natural gas in West Texas, but we still must buy the gas in competition with other gas users across the country. To assure the people of West Texas that they will have the gas they need, now and in the future, we must pay the going price for new gas. Not only gas for our homes is involved, but most people's jobs depend on gas to run business and industry.

The gas is available, but we must pay the going price to get it. That price is reflected on your gas bill as a "cost of gas adjustment." I'm sure you don't like it. Neither do I. But I'm sure you agree that we must have the gas to run the homes and businesses of West Texas.

All energy will cost more in the future, but be assured that the Natural Energy Home will still be the way to go.

PIONEER NATURAL GAS COMPANY

natural energy HOME

Earl Hagler provides information, known, unclear and broadcast personality.

GEBO'S

15th ANNUAL

SUPPLEMENT TO:

PLAINVIEW DAILY HERALD CLOVIS NEWS-JOURNAL
 HEREFORD BRAND BROWNFIELD NEWS
 ENNIS NEWS HILLSBORO REPORTER
 LAMESA PRESS REPORTER
 LAMB COUNTY LEADER-NEWS



ASK ABOUT OUR OIL BOOKING SALE



BOTH

AS GOOD AS CASH AT GEBO'S

ONE BIG WEEK

FEB. 3-8



10 BIG STORES TO SERVE YOU

Plainview	426 Ash St.
Hereford	230 N. 25 Mi. Ave.
Littlefield	508 Hall Ave.
Brownfield	1604 Lubbock Rd.
Amarillo	2500 E. 3rd.
Lamesa	208 S. Dallas
Ennis	Old No. 75 Hwy. South
Hillsboro	Hwy. 77 South
Clovis, N.M.	101 N. Sycamore
Lubbock	50th & A

TREMENDOUS SAVINGS

DIRECT FACTORY

PURCHASES

TRUCK LOAD PRICES

Baler Wire	\$29.95
Quilted Nylon Jackets	\$ 8.95
Champion Spark Plugs	\$.59
Sylvania Light Bulbs	\$1.99 Doz.
Plantin' Pliers	\$.67
B & D 7 1/4" Circular Saw	\$18.99
Terramycin 500cc	\$ 6.99
Pickup Tool Box	\$83.95

STEEL RADIAL TIRE SALE

Prices advertised were current at press closing date; however, due to the fluctuating market conditions, we must reserve the right to change prices without notice to reflect the current costs. Items advertised were either in stock or confirmed for shipment prior to our sale dates. Market conditions beyond our control, will sometimes result in late deliveries of items advertised. We reserve the right to limit quantities and correct printing errors.

15TH ANNUAL



FACTORY DAYS Sale

FEB. 3-8 ASK ABOUT OUR OIL BOOKING SALE

PLEASE NUTS LOCK WASHERS, & PLOW BOLTS NOT INCLUDED

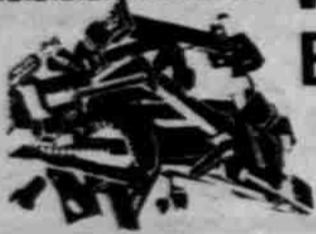

BOLT SALE!
REGULAR BOLTS, FLAT WASHERS, CARRIAGE BOLTS

MIXED YOU PICK'EM

59¢

"MOTOROLA" ALL WEATHER SOLID STATE TRACTOR RADIO

Not just another radio . . . it's engineered specifically for rugged dependable outdoor performance to cope with weather conditions and tractor noise. Solid State circuitry for reliability. 5-1/2" x 7-1/2" Speaker. Works on 6 or 12 volt operations, positive or negative ground.

MODEL TM 107M
Gebo's Special

\$66⁹⁵

REG. \$78.95



TANK TYPE
CATTLE OILER

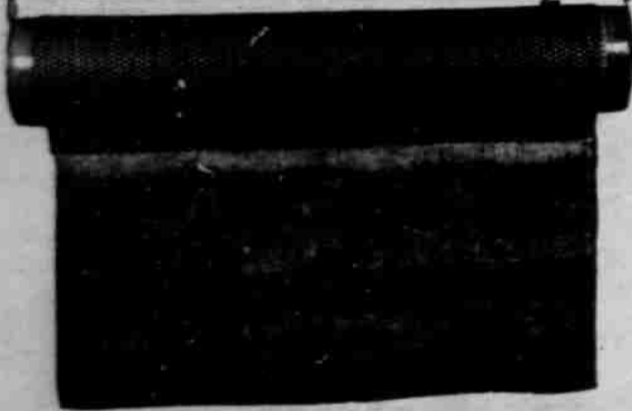

REG. \$19.95

Motion of animal moistens flap. Extra heavy screen gives good penetration. Comes with hanging chains. Easy to position. No maintenance required

\$12⁹⁷



FORTEX RUBBER FEED TUB

No. CR-350 3 Gallon Hog Pan. Heavy duty rubber-fiber construction cannot be crushed, easy to clean. Withstands severe abuse.

SALE PRICE **\$2¹⁹**

DUNCAN BALL-BEARING SPINNERS

Special

Durable weatherproof post with aluminum knob. Added ease for power steering.

\$1⁴⁹



FAMOUS NAME DOMESTIC

BALING WIRE

PRESEASON SPECIAL

Don't be caught short this spring. Baling wire is available now, but will be in short supply in season.

FACTORY DAYS SPECIAL

\$29⁹⁵

DOMESTIC BARBED WIRE

12 1/2 GA.

GEBO'S PRICE

\$27⁹⁵



6 FOOT
Sheffield
Studded "T" Post

- Extra-Heavy anchor plate
- Designed for all-weather protection
- Bright orange for day; reflector tips for night
- Easy to install

GEBO'S PRICE

\$1⁹⁸

Thousands of Uses!

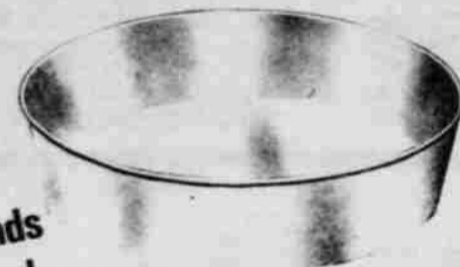

12 QT.

UTILITY PAN

Brower - No. 6160 - A dandy feed or water pan for the farrowing house. Ideal for poultry, dogs, many other uses, as well as drain pan, parts washing, etc.

99¢

WINDMILL

7 Ft. tall (tall enough to prevent children from reaching wheel). 22" diameter wheel. Replaceable ball bearings. Painted aluminum color. Can be used for: Yard Ornament, advertising purposes, mailbox holders, flower planters, climbing vine trellis, yard light holder and many other uses.

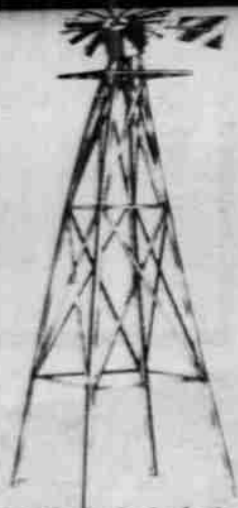

SALE PRICE **\$33⁹⁵**



No. L-295S

Special

Ideal companion for boating 'cause it floats, but also takes abuse in the trunk of your car. Great all-purpose lantern, it throws a piercing spot beam from a brilliant 3" reflector. Complete with battery.

RAY-O-VAC FLOATING LANTERN

\$3²⁹

Battery Included



Model 466A, G
Avocado or Harvest Gold

NEW From
HAMILTON
BEACH Scovill
Pantastic™
Skillet

\$26.95 Always Reach for
HAMILTON BEACH

- Versatile, large 11" x 16" size skillet cooks eggs, turkey, steaks, pizza, fried chicken, lasagna and other meals
- Pantastic can be used as slow cooker... eliminates need for other pans
- Duralon III non-stick cooking
- Removable legs Avocado or Harvest Gold similar to illustration.

SYLVANIA LIGHT BULBS



Less Than 17¢ Per Bulb

Buy
Cheaper ~~By~~ The
Dozen
60-75-100 Watts

\$1⁹⁹
DOZ.

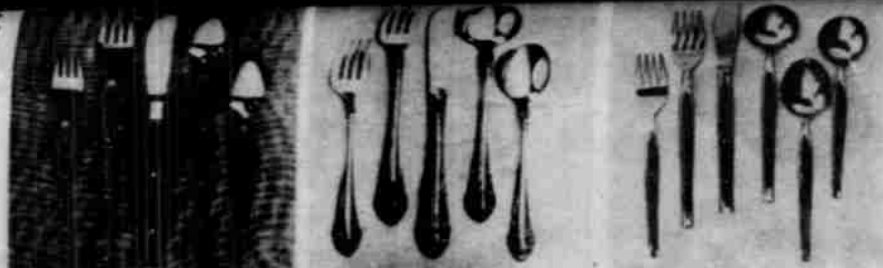

WASHINGTON FORGE

Stainless Flatware

Finely crafted and sculptured in extra heavyweight stainless. Completely dishwasher safe. 50-Piece service for eight.



LA SENDA	No. V5152K	\$15.95
CHARLESTON	No. V4752K	\$15.95
CRESTMONT	No. V4952K	\$15.95
COEUR D' ALENE	No. V5652K	\$13.95

WASHINGTON FORGE

STEAK KNIFE SET

No. P3265W. 6 Piece Set. Knives have serrated edges. Heavy gauge stainless. Triple riveted, full tang. Fleetwood handles.

Special \$4⁹⁹

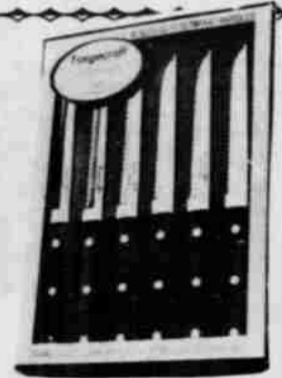

PLASTICS ASSORTMENT

761 TOTE KADDY
size 6 1/4" x 10" x 15"

474 HEAVY DUTY
RECTANGULAR
DISH PAN

Capacity: 16 qts.

472 LARGE HEAVY
DUTY PAIL

Capacity: 11 qts.

714 TWIN SPIN-
TURN TABLE

Size: 11" diam. x 6-1/8"

831 ROUND LAUNDRY
LAUNDRY BASKET

Capacity: 1 bushel



YOUR CHOICE

SPECIAL
PURCHASE

99¢

Ask About Our
Oil Booking Sale

One Big Week

FEB. 3-8



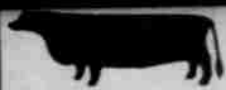

NEW ANIMAL HEALTH PRODUCTS



TERRAMYCIN[®]
NO OTHER INJECTABLE CAN MATCH IT!

Assures potent action against many common respiratory, scours and bacterial infections plus many secondary infections.

500 cc. . . .

\$6⁹⁹ *Special*



REFILLABLE
DUST BAG KIT

Contains Coral for the control of Lice on beef and dairy cattle. Mount it, load it and leave it! Fast, easy cartridge load. Weather resistant. Large 25" x 30" size.

\$12⁹⁷

Special

VITAMIN A-D INJECTABLE

100cc. . . .

Especially recommended for treatment of Vitamin A and D deficiencies and prevention of Vitamin E deficiency in cattle, sheep, swine and horses.

\$2⁹⁷ **GEBO'S SPECIAL**

Doerr Water Tanks NOT Available in Ennis or Hillsboro.

DOERR STOCK

WATER TANK

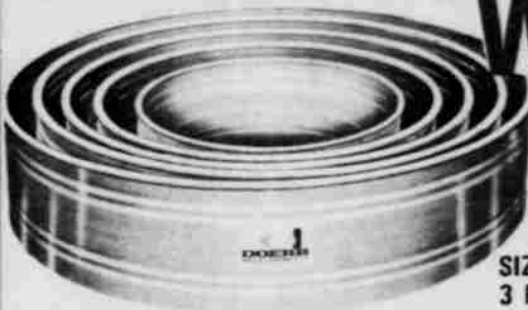

Only Doerr has such deep corrugation and horizontal V-crimps to provide the strongest side wall possible. Heavy, 1 1/2" split tubing is riveted around top to prevent stock from bending tank. Bottom is lockseamed and sweat soldered to prevent leaking.



The Durable Ones - Built To Last!

SIZE TANK	GEBO'S
3 Foot	\$29.30
3 1/2 Foot	\$33.95
4 Foot	\$38.30
4 1/2 Foot	\$43.95
5 Foot	\$50.50
5 1/2 Foot	\$56.95
6 Foot	\$63.95
6 1/2 Foot	\$71.75
7 Foot	\$78.95
7 1/2 Foot	\$87.50
8 Foot	\$95.50
8 1/2 Foot	\$108.95
9 Foot	\$118.95
11 Foot	\$161.50

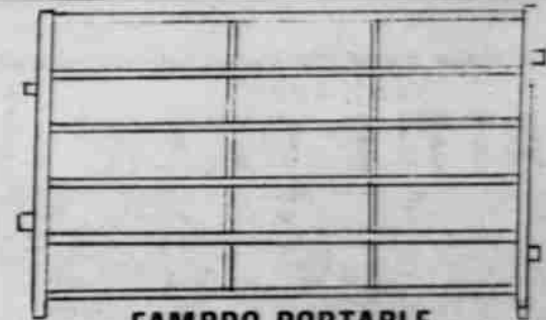

FAMBRO PORTABLE CATTLE PANELS

Lightweight, easy to handle.

Size	Gebo's Price
10'	22.50
12'	26.95
14'	31.50

HEAVY DUTY SQUARE TUBE CATTLE PANELS

Built to last and last!

Size	Reg.	Special
10'	\$39.95	\$31.95



COMBIOTIC

Special

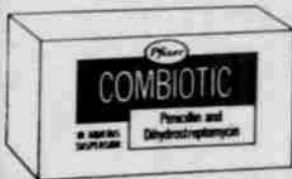

Two potent antibiotics — penicillin and dihydrostreptomycin — in one economical dosage form, for intramuscular injection.

100cc. . . .

\$3⁴⁹

FOR A BETTER Buy... BETTER GO TO GEBO

Filson

CATTLE CHUTES

Vertical side drop bars, central control permits one man operation. Front and side opening. No choke head gate.

GEBO'S PRICE

\$369⁰⁰

Available With Left or Right Hand Controls

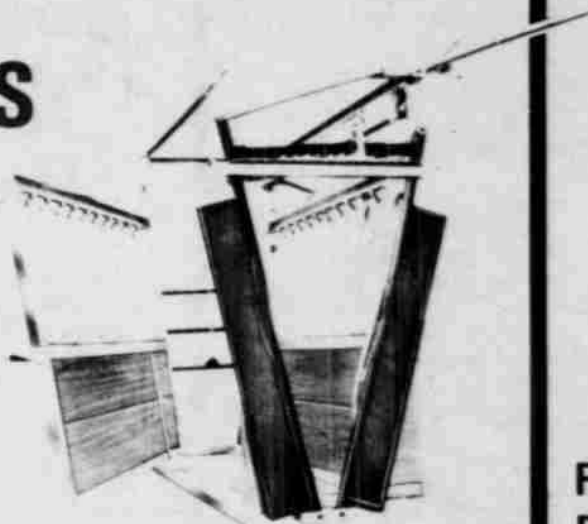

Valley Pak Rak

CATTLE CHUTES

Heavy duty square tubing, ratchet squeeze easy access to controls. Vertical side drop bars. No choke head catch. Front and side exit. Regular \$342.50

FACTORY DAYS SPECIAL

\$299⁵⁰

FACTORY DAYS Sale

Gebo's Boot Headquarters

COMPLETE SELECTION
Top Quality Name Brand Boots At Prices You Can Afford

Wrangler Boots
RANCH WELLINGTON

Special



SMOOTH BLACK OR CHEYENNE RAWHIDE TAN
11" shallow dip. Fully leather lined. Cushion insole. Nyltrene outsole. Walking heel. Reinforced pull straps.

\$22⁹⁵

No. 17522T or E.



NOCONA BOOTS

Gebo's Special

MULE TRAIN

12" brown oil tanned cowhide top and vamp. Hypalon sole, wide round toe. 1-1/2" underslung heel. Regular shank.

\$41⁹⁵

4 Buckle Cowboy

LA CROSSE OVERSHOES

Specially designed to fit easily over leather cowboy boots. Premium quality 100% waterproof uppers, fleece lined for extra warmth and wear. Walking heel. Sizes 6-12. American Made.

\$10⁴⁹

GEBO'S PRICE

GENUINE WATER BUFFALO

12"-shallow dip. Fully leather lined. Walking heel. Leather fortified insole. Nyltrene outsole. Reinforced pull straps.

\$26⁹⁵

Special

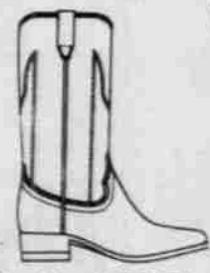

No. 17515B

LaCrosse 5 Buckle OVERSHOES

All black, heavy duty overshoe. American Made. Sizes 6-12.

\$12⁶⁰

Gebo's Price



ZIPPER HOODED SWEATSHIRTS

Cotton & Polyester. String Draw Hood - Red Or Gun-metal.

\$4⁹⁹

Special



Walker LIGHTWEIGHT

Leather upper with oil-resistant, flexible pliotuf sole, lace up boot.

\$14⁹⁵

Special



Special Walker Ranch Wellington

6527 - 12" Ranch Wellington, Desert Tan Special Oil Tanned Cowhide leather upper. Oil-proof sole.



\$23⁹⁵

WE STOCK

QUILTED NYLON JACKETS

Water repellent yet completely washable. 100% Nylon jacket with 10 oz. insulation and Nylon lining. Two large slant openings Sta-dray pockets.

\$8⁹⁵

SALE PRICE

COLORS: Brown, Green, Blue, Bronze, Burgundy.



QUILTED NYLON INSULATED COATS

This "Long Line" is the great look for Fall Wear. It combines the Warmth and Beauty of Quilted Nylon, with the style and design of the Long Look.

\$10⁹⁵

WELLS-LAMONT TABLE RUN LEATHER GLOVES

Soft - Tanned Leather

\$2⁹⁹

GEBO'S SPECIAL



Quilted Nylon VESTS

For the farmer or hunter. Comfortable. Water Repellent, 10 oz. Insulation. Colors: Red, Bronze, Green.

Sale Price **\$6⁴⁹**



Wrangler Jeans

DENIMS, CHECKS, & SOLIDS

Wrangler SHIRTS

DRESS WESTERNS In Patterns, Solids, & Stripes

CASUAL & WORK WESTERN SHIRTS



Complete Size And Style Selection

See Them All At



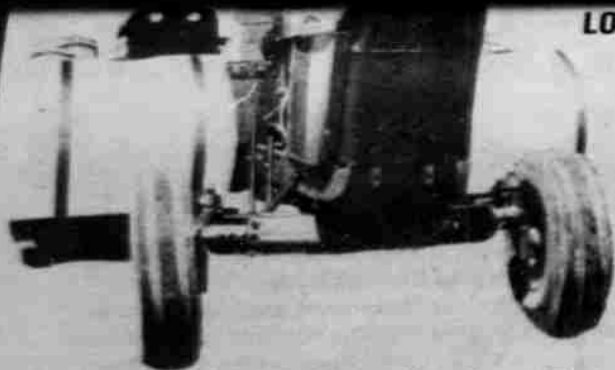

**LOW PROFILE
Side
Mount
Sprayers**

Complete With 2 Snyder Ribbed Polyethylene Tanks, All Hoses And Parts, Less Pump. Some Models Of Case And Massey Require Extra Cost Mounting Bracket.

150 Gallon Rig **\$525⁶⁰**
200 Gallon Rig **\$622⁵⁰**

We Carry A Complete Line Of Repair Parts For Our Pumps,
Plus Nylon And PVC Fittings



**DEHAVAN
ROLLER PUMPS**

Precision-Machined to exacting tolerances to assure premium performance and longer life. Large suction and discharge ports. Heavy-duty bearings assure longer life.

6-Roller, Cast Iron, Back Ports - No. 66-3110 (with quick coupler) \$28.95
6-Roller, NI-Resist, Twin Ports - No. 6-4110 (with quick coupler) \$45.90
7-Roller, Cast Iron, Side Port - No. 77-3110 (with quick coupler) \$37.90
7-Roller, NI-Resist, Twin Port - No. 7-4110 (with quick coupler) \$57.50

PORTABLE - CENTRIFUGAL

TRANSFER PUMP

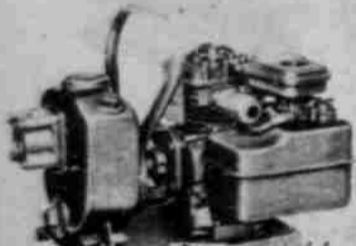

Pumps chemicals, liquid fertilizer, or water. 2" inlet-outlet, self-priming 3 H.P. 4 cycle engine. Pumps up to 7200 GPH.

Reg. \$149.95

\$139⁹⁵

Special

1 TON

POWER PULL

- Drop-Forged Steel Slip Hooks
- Special High-Strength Steel Frame
- 3/16" Aircraft Cable Rated 4200 lb. Breaking Strength
- Special Aluminum Alloy Ratchet Wheel

\$21⁹⁵

Special

Wherever Men Labor - Lifting - Pulling - Stretching - The Work Is Done - Easier - Faster - Safer - With A Maasdam Pow'r Pull.

**CULTIVATOR
WHEELS**

COMPLETE

\$22⁹⁷



Special

At Your Complete
Field Sprayer Headquarters



**POLYETHYLENE
AGRI-TANKS**

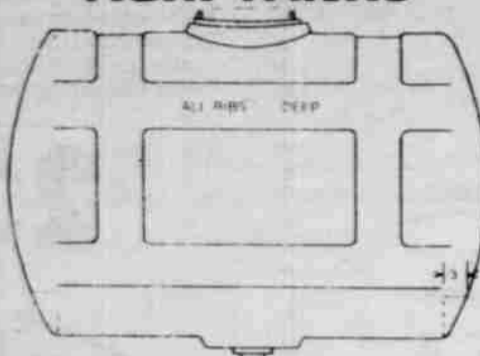

150 Gal. 32" \$75.95
200 Gal. 32" \$87.90
200 Gal. 38" \$87.90
300 Gal. 38" \$123.00
500 Gal. 48" \$214.00

CHECK

Gebo's Low Prices

On Ace Centrifugal

And Belton Gear Pumps



Trailer Coupler

5,000 lb. capacity. Complete with 2" Ball (1" Shank) No. 233200.

\$14⁹⁵

Regular \$16.49

BULLDOG SWIVEL

TRAILER JACK

Versatile all-purpose swivel Jack, Swings out of the way when not in use. Famous Bulldog quality. Extra large Disc Foot.

Regular \$24.95

\$21⁹⁵

Special

#162401

Similar To Illustration



**HANDYMAN HI-LIFT
FARM JACKS**

7,000 lbs. capacity. Giant of power; weighs only 31 lbs. 48" continuous lift.

\$23⁹⁵

Special



150 OR 200 GALLON
**FRONT MOUNT
SPRAYERS**

Complete With Snyder Ribbed Polyethylene Tank, All Hoses And Parts. Less Pump.

150 Gallon Rig .. **\$365.85**
200 Gallon Rig .. **\$377.80**

**DEHAVAN
SPRAY
NOZZLES**

FLAT SPRAY - For Broadcasting

Brass	4	\$2.63
Brass	13	8.54
Nylon	4	4.86
Nylon	13	15.79
Stainless Steel	4	7.92
Stainless Steel	13	25.74



Flooding Tips -

For Broadcasting

Material	No. in Pack	Price Per Pack
Brass	6	\$6.21
Stainless Steel	6	14.04



EVEN SPRAY - For Banding

Material	No. in Pack	Price Per Pack
Brass	4	\$2.63
Brass	13	8.54
Stainless Steel	4	7.92



15TH ANNUAL
FACTORY DAYS SALE

SOLID SHANK CAPROCK IRRIGATING SHOVEL



Caprock Pattern, #1 size. 8 1/4" x 9 1/2" blade. 2 1/2" blade lift. 47" handle.

Special

\$7⁸⁸



RHUSD14
 or 16-156

Open Back Sharpshooter Drain Spade. #14 size. 4 3/4" (tapered blade width) x 14". Riveted step. 27" UD handle.

Special

\$4⁹⁹

GARDEN SPADING FORK



RHSALD
 or 25-454

4 Angular-Back Tines, 10" Long. 8" Ferrule-Tapertite with cap. 4" Handle.

Special

\$5⁹⁷

MURRAY

Riding Lawnmower



**30 INCH
 8 Horsepower
 Electric Start
 Super Deluxe**

No. 4-3063. 7 position easy height adjustment. 3 speeds forward. 1 reverse. Short turning radius. Heavy duty gears. Dual braking system. Large turf-saver tires. Safety chute deflector. 12 volt electric start. Alternator and headlight. Twin tempered steel blades. Fully padded and upholstered seat.

1974 PRICE ★
\$459⁰⁰

ROOT Clod Buster Tillers



Built Tough For A Long, Dependable Life

POWER REVERSE
 (5 Hp. Only)

14" Self-Sharpening Bold Tines for Deeper Tilling. Properly balanced for easy handling. Controls conveniently located.

3-1/2 H.P.
 Briggs & Stratton
 Reg. \$199.95

\$184⁵⁰

5 H.P.
 Briggs & Stratton
 Reg. \$249.00

\$229⁹⁵

18" Lawn Spreader

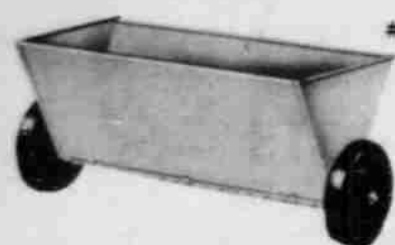

#1612A

Flow-rate control for accurate spreading at all times; 40 lbs. capacity; heavy gauge steel construction; convenient on-off control lever calibrated for accurate spreading.

Special **\$6⁹⁷**

"Cyclone is known wherever seed is sown"



Lawn Seeder/Spreader

5 times faster than ordinary spreaders. Feathered edge eliminates streaks. Amazing accuracy saves materials.

Gebo's Price **\$22⁹⁵**

CYCLONE Canvas Bag Hand Seeder



Model #1A

Almost Everybody Needs A "Cyclone"

Used for broadcast seeding, spreading pelleted fertilizer, and granular materials.

Spreads 8' to 30' wide. Adjustable rate gauge. Shoulder strap for easy carrying.

Gebo's Price **\$8⁶⁷**

Black & Decker®
#7114 3/8" VARIABLE SPEED DRILL

Outstanding value for home or shop. Has variable speed versatility plus double reduction gearing and a 3/8" chuck to handle bigger, tougher jobs. Equipped with ball-thrust bearing system. Double insulated. Exclusive recessed center locking button prevents accidental "lock-on".



GEBO'S PRICE

\$22⁹⁹

Black & Decker®
#7204 1/2" COMPACT DRILL
UNBREAKABLE HOUSING

Compact, lightweight drill has triple reduction gearing for torque. Burn-out protected motor. Removable side handle for added control. Double insulation. Recessed center locking button prevents accidental "lock-on." Ball-thrust bearing system.

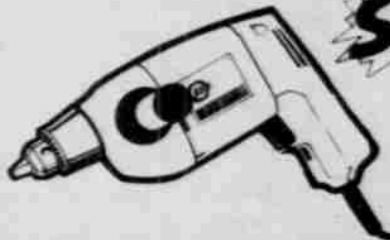

\$23⁹⁹

Special

Black & Decker®
NO. 7310 7 1/4" SAW

Powerful 1 1/2 HP motor handles the big jobs with ease. Excellent blade visibility from either side. Wraparound sturdy steel shoe for added support. New "movable" pointer adjusts to follow cutting line every time, regardless of blade wear or angle of cut. Sawdust chute keeps sawdust away from cutting line. Burn-out protected motor.

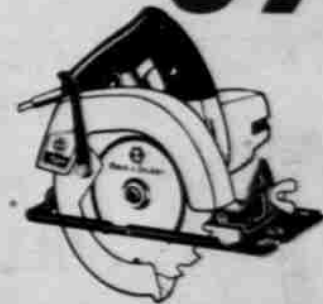

GEBO'S PRICE **\$39⁹⁹**

GEBO'S STOCKS A COMPLETE LINE OF

BLACK & DECKER®

POWER TOOLS

3/8" DRILL



No. 7104

Unbreakable Housing — Double reduction gear system delivers high power drilling action. Double insulation. Recessed center locking button prevents accidental "lock-on". Ball-thrust bearing system.

REG. \$11.99

\$9⁹⁹

Special



BLACK & DECKER

No. 7301

7 1/4" CIRCULAR SAW

Outstanding value in a general-purpose saw. 1 1/4 HP motor. Bevel and depth adjustments made easily. Exhaust keeps sawdust away from cutting line. Burn-out protected motor.

REG. \$24.99

Special **\$18⁹⁹**

JIG SAW



7504

Makes straight, curved and scroll cuts in wood, metal, plastics and other materials. This low cost, versatile time-saver does innumerable jobs around the home and in the workshop. Double insulated. Burnout protected motor. Includes wood cutting blade.

REG. \$11.99

Special **\$9⁹⁹**

MILLER'S FALLS
1/2" DRIVE ELECTRIC

IMPACT WRENCH

DOUBLE INSULATED

Light Weight — Easy One-Hand Control — High Temperature Protected Motor — Full Power Reversing Switch. — Torque 95/130 Ft. Lbs. 1/2 Bolt Dia. Capacity.



SP5060

2000 1950 RPM 4.5 Amps
Impacts Per Minute

GEBO'S

REG. \$63.45

Special

\$51⁹⁸

AIR IMPACT WRENCH



SAVE \$10.00

No. KW14LP. Features: Low maintenance impact mechanism. Light, compact and powerful. Well-balanced and no torque reaction on operator. High-speed rundown and high ultimate torque. Reversible and built-in torque regulator. Built-in protective bumper protects tool from damage. Regular \$79.95

GEBO'S PRICE **\$69⁹⁵**

Black & Decker®
#7514 TWO-SPEED JIG SAW
UNBREAKABLE HOUSING

Pick the speed to suit the job. High speed for wood and compositions, low speed for metal and plastics. Calibrated tilting shoe for making



bevel and compound mitre cuts. Double insulation. Burnout protected motor. Includes one blade.

GEBO'S PRICE

\$12⁹⁹

WORKSAVERS

Black & Decker power tools cut jobs down to size

15TH ANNUAL

FACTORY DAYS Sale

CUSTOM COLOR SERVICE OVER 100 COLORS



Sparkling clean shades to accent or compliment Your Choice in Decor Expertly Mixed Every Time for Perfect Match. Let a qualified clerk assist in your entire decorating scheme.

YOU PAY NOTHING ADDITIONAL NO "HIDDEN" TINT FEES AT GEBO'S



OUTSIDE WHITE

HARMLESS TO ALL LIVESTOCK
Farm tested to assure you of lasting protection. Use on all out-buildings, fences. Contains lasting non-yellowing creosote oil.

Special

\$5⁷⁹

MASTER PAINTERS HOUSE PAINT

NO. 760

- Exterior Gloss White
- Lead Free •Self Cleaning
- Fume Proof
- Harmless To All Livestock



\$8⁴⁵

Special

PER GAL.

VAN SICKLE ACRYLIC-LATEX OUTSIDE WHITE HOUSE PAINT

Easy spreading, good covering, non-fading. Proven durable and chip resistant even in extreme weathering conditions. Lighter, easier to brush or roll.



\$7⁴⁹ NO. 900

Special



VAN SICKLE TRACTOR ENAMEL

One of the finest tractor enamels on the market. Brightens up your machinery and vehicles. Protect from outside wear and rust. Large selection of colors.

Large Selection of Colors

Special

\$8⁴⁹

EASY TO HANDLE REMINGTON CHAIN SAW



Here's a fully automatic Remington Chain Saw you can use to fell trees up to 30 inches in diameter. And it's ideal for trimming and pruning, cutting firewood, even building outdoor furniture.
Weights just 9* lbs. yet has powerful 46 cc displacement engine
Fingertip starting
Low-tone muffler
Automatic oiling
Cushion grip handles
Exclusive 2-year warranty

\$163⁹⁵ with roller nose guide bar

EASY TO HANDLE REMINGTON MIGHTY MITE



Big 12" Cutting Bar
6 1/2 LBS*
*less bar and chain
EASY TO HANDLE, FUN TO USE
Fells trees up to 2 feet thick. Cuts firewood. Trims and prunes. Build outdoor furniture Fully automatic chain oiling for smoother cutting, longer chain life. You'll like its low tone muffler, cushioned grips, and easy starting. 2 Year Warranty.

\$111⁹⁵



- Automatic trigger oiling
- Low-tone muffler
- 6 1/2 lbs. plus bar and chain

Here's the chain saw that prunes, trims, cuts through 20 inch logs. Powerful 2.1 cubic inch engine. Easy to start, easy to handle. Exclusive 2 year warranty.

\$93⁹⁵

REMINGTON LIMB & TRIM SAW



Cuts trees up to 16 inches thick, trims and prunes, great for all kinds of home improvement and backyard projects. Double insulated for maximum user protection.

\$29⁹⁵ *Special*

FACTORY DAYS Sale

10" MULTI-PURPOSE PLIERS

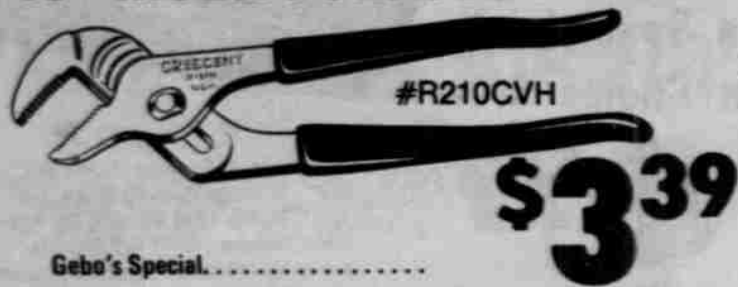

Gebo's Special.....

\$3³⁹



6 1/2" LONG NOSE PLIERS OR

No. K306G. Comfortable safe grip handles give extra gripping strength to the operator. Triple chrome plated.

6" SAFE GRIP DIAGONAL PLIERS

No. K406G. Induction heat treated cutting edges give stronger cutting ability. Suitable to telephone and electrical jobs. Safe grip handles provide cushion and comfortable grip for the operator. Triple chrome plated.

**GEBO'S SPECIAL
YOUR CHOICE**

\$2²²

TRUECRAFT 3 PIECE ADJUSTABLE WRENCH SET

THE THREE MOST POPULAR SIZE ADJUSTABLE WRENCHES: 8", 10", & 12"!!

Drop forged with thin tapered jaws. Fully polished and nickel, chrome plated, carefully machined, controlled hardness for long lasting durable performance.

Special

\$8⁴⁹

Fully Guaranteed



Quantities Limited

11 PIECE COMBINATION WRENCH SET

Drop forged, selected tool steel, fully polished and of guaranteed quality.

Special

\$16⁴⁹

Quantities Limited

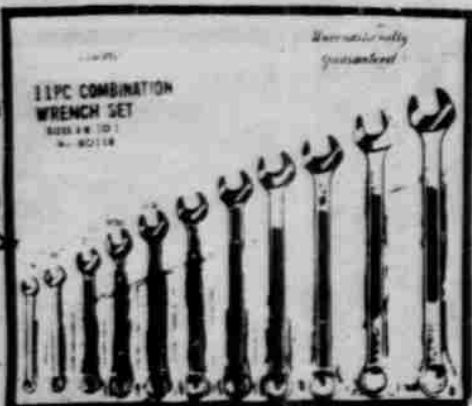

Peterson
10' Straight Jaw

WISE GRIP

THE WORLD'S MOST USEFUL HAND TOOL

GEBO SPECIAL.....

\$2⁷⁹



Similar to Illustration
No. G323C

Truecraft 13Pc 1/2" Drive Socket Set

10" Ratchet with rubber grip. 5" extension. 10" extension, 10 sockets from 7/16" to 1", plus metal tool box.

\$10⁹⁵

Quantities Limited

PLIER HOLSTER

KEEPS TOOLS WHERE
YOU WANT THEM



SADDLE LEATHER

A utility pocket for many tools. Holds pliers, pruners, wrenches, grass shears and other long tools.

HANDY!

Special

99¢

TRUECRAFT 15" DROP FORGED ADJUSTABLE WRENCH

Fully polished and nickel chrome plated. Thin tapered jaws. Carefully machined, controlled hardness for long lasting dependable performance.

Fully Guaranteed 15" INCHES.....

\$9⁹⁹

SPECIAL
PURCHASE

10" ADJUSTABLE
WRENCH.....

\$2⁴⁹



Truecraft

PLANTIN' PLIERS

They Won't Grow . . . But Seed is Cheap

6" Drop Forged Slip-Joint Pliers

67¢

BATTERIES

Battery low... you may not go!
 Replace Today At Money Saving Prices...
 All batteries priced exchange.

12 Volt Automotive

GRP. NO.	APPLICATION	GUAR.	REG. PRICE
22F-D36	Falcon, Comet, Fairlane	36 Mo.	\$20.95
24F-D36	Ford Prod.	36 Mo.	21.95
24-D36	G.M. Chrys. Corp Rambler	36 Mo.	21.95
24-D48	B.M. Chrys. Corp. Rambler	48 Mo.	25.95
27-D48	Chrys. Corp. Buick, Olds., Cad.	48 Mo.	29.40
27F-D48	Ford Products	48 Mo.	29.40
29N-D48	Ford Products	48 Mo.	26.80
60K-D48	Buick, Olds., Cad.	48 Mo.	28.75
42-D36	Volkswagen	36 Mo.	23.50
74ST	G.M. Side Terminal	36 Mo.	29.60

12 Volt Tractor-Truck

GRP. NO.	APPLICATION	GUAR.	REG. PRICE
3ET-DT36	M.M. - J.D. - I.H.C.	36 Mo.	\$31.95
8-D24	Oliver, I.H.C.	24 Mo.	92.95
24F-D36	6000 Ford	36 Mo.	21.95
24-D36	A.C., Case, I.H.C., Jeep, G.M.	36 Mo.	21.95
24-D48	A.C., Case, I.H.C., Jeep, G.M.	48 Mo.	25.95
27-D48	A.C., Case, I.H.C., Jeep, G.M.	48 Mo.	29.40
29N-D48	Ford	36 Mo.	26.80
30H-DT24	A.C., Case	24 Mo.	39.40
60K-D48	Oliver	36 Mo.	28.75

6 Volt Tractor-Truck

GRP. NO.	APPLICATION	GUAR.	REG. PRICE
1DT24	Various - Jeep, I.H.C., G.M.	24 Mo.	\$16.30
1DT36	Various - Jeep, I.H.C., G.M.	36 Mo.	20.60
1DT48	Various - Jeep, I.H.C., G.M.	48 Mo.	24.95
2DT48	Various - Jeep, I.H.C., G.M.	48 Mo.	23.60
3DT48	J.D., I.H.C., Oliver	48 Mo.	31.60
4DT48	Case, I.H.C., M.F. - I.H.C.	48 Mo.	34.40
5D24	M.F., Oliver	24 Mo.	38.80
7D24	A.C., Case, I.H.C., M.F., Oliver	24 Mo.	44.49
3EHDT24	I.H.C.	24 Mo.	33.95
4EHDT24	I.H.C.	24 Mo.	41.95

8 Volt

GRP. NO.	APPLICATION	GUAR.	REG. PRICE
1DT8V	Various - G.M., Dodge, Jeep	24 mo.	\$22.95
2DT8V	Various - G.M., Dodge, Jeep	24 mo.	25.80

12 VOLT BIG SHOT

Over 65% more start power than most original equipment batteries. Hi-torque inter-cell construction shortens power path 5%. Reduces wasteful internal resistance 60%. Plenty of power for sure starts on even the largest engines.

FITS MOST CHRYSLER, FORD, AND G.M. CARS.
5 YEAR GUARANTEE

24B60 and
24FB60

\$29⁹⁵
Exchange

Special



Dura-Start[®] BATTERIES

Most Popular Auto And Tractor Battery.
 12 Volt. Fits Most GM & Chrysler Cars.

3 Year Guarantee

Gebo's
Special

\$19⁹⁵
EXCHANGE

FACTORY DAYS Sale

SPRAY PAINT

Large 13 oz. aerosol can.
 Fast dry, high gloss. Asst.
 Colors.

YOUR CHOICE

79^c

Special

50' NYLON ROPE

NO. 8

\$1⁵⁹

Special

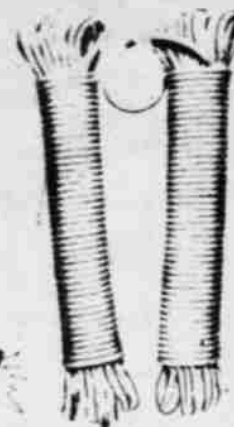

Electrical Tape

3/4" x 66' - UL Approved

49^c

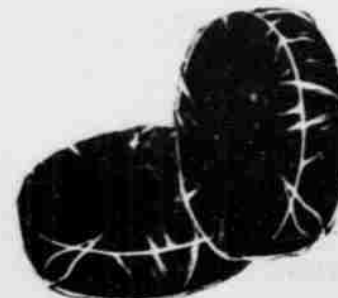

No. 888

Lewis Industries Clipper Battery Terminal

Regular Price 68^c

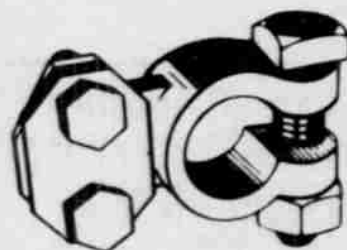

Gebo's
Price

49^c

SUPER CHARGE BOOSTER CABLES

Heavy duty 4-gauge Welder Cable,
 400 amp, heavy duty clamps. 12
 Foot.

\$9⁹⁵

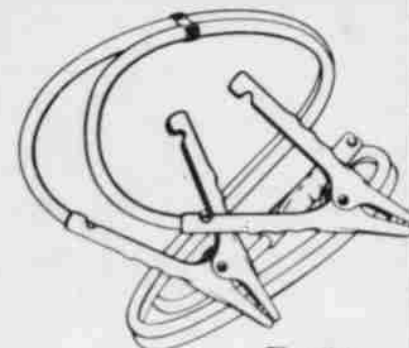

Flexible

Special

BETTER GO TO GEBO'S



#G314C

10 standard sockets from 7/16" to 1" spark plug socket. 10" Reversible Ratchet Handle. 15-1/2" Flex Handle, 5" Extension, Sturdy Plastic Box.



Truecraft
1/2" DRIVE
14 PIECE
Socket Set
Fully Guaranteed

3/8" DRIVE
19 PIECE
SOCKET SET
Fully Guaranteed

Gebo's Special
Your Choice

\$19⁹⁷



7 Standard Sockets from 3/8" to 3/4", 7 Deep Sockets from 3/8" to 3/4". Spark Plug Socket, 8" Reversible Ratchet, 8" Flex Handle, Extensions 3" and 6" sturdy plastic box. Quantities Limited.

225 AMP
LINCOLN WELDER

Easy to operate-Dial type current selects welding currents from 40 to 225 amps in 12 steps. No cranking or loose plugs to fool with. Economical to own. No special wiring is needed. The average cost of using this machine is 3 to 5c per hour. Price includes accessory kit.

\$119⁹⁵

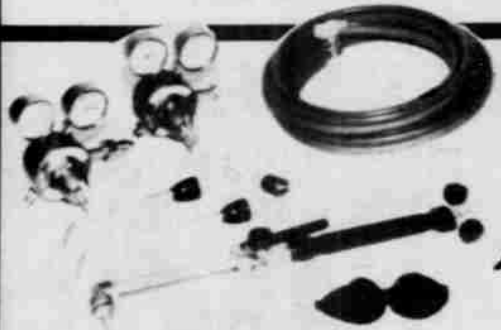

ACETYLENE WELDING SET

Cut, weld, heat and braze. High quality equipment for medium duty welding. Excellent for automotive and farm repairs. Torch, mixer, regulators, welding and cutting tips, lighter, goggles, and hose.

MARQUETTE

starline

Special

\$99⁹⁵

Handiest Tools In Your Tool Box

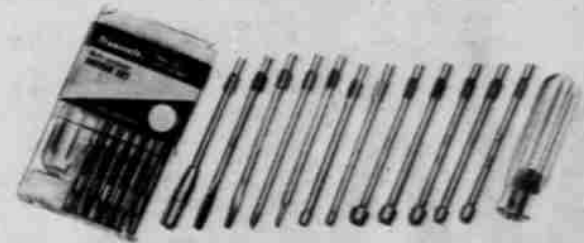

13 PIECE

MULTI-DRIVER SET

Chrome vanadium steel blades. Extension bar gives additional inches and utility to the set.

Set includes:

Nut Drivers: 3/16" to 3/8"

Screw Drivers: 3/16", 1/4" Phillips No. 1, No. 2

5" Extension Bar,

Heavy Duty Plastic Handle.

Special

\$4⁷⁷

Quantities Limited

WELDING DEPARTMENT SUPPLIES



- Set Tip Cleaners \$1.39
- H2A Welding Helmet \$12.77
- LB-254 25' Twin Welding Hose \$13.98
- 557-5 Soft Side Goggles \$2.64
- 2001 Single Flint Lighter .39



VERSA-BAR
PRY BAR
CVB-15



Special

\$2²⁹

100's of uses... For this Heavy Duty, yet small and handy tool.

ASK ABOUT
OUR OIL
BOOKING SALE



Gebo's the working
mans store

Prices advertised were current at press closing date; however, due to the fluctuating market conditions, we must reserve the right to change prices without notice to reflect the current costs. Items advertised were either in stock or confirmed for shipment prior to our sale dates. Market conditions beyond our control, will sometimes result in late deliveries of items advertised. We reserve the right to limit quantities and correct printing errors.

FACTORY DAYS Sale



Multi-Purpose Grease
A long-life multi-purpose grease product which will reduce down-time on your expensive equipment. Offers an impervious film of lubrication between bearing surfaces, maximum stability, and has exceptional resistance to chemicals and water.

MYSTIK JT-6

10 Tubes

\$5⁴⁹

Special

35 Lb. Pail

\$16⁹⁷

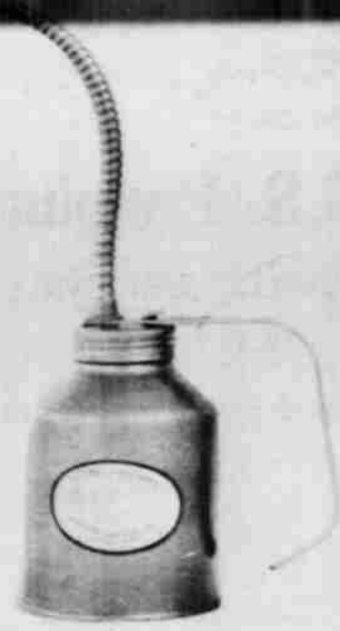

OILER
WITH 8" FLEXSPOUT

No. 707

\$2¹⁴

Gebo's Special



Remember!
. . . Your
Master-
Charge And
Bank
Americard Are The
Same As Cash.



K & W
Waterless Soap

No water required - just rub in - wipe off. Cleans hands instantly. Removes grease, inks, tar, undercoat, paint, etc. in seconds.

15 oz. can

69^c

Special

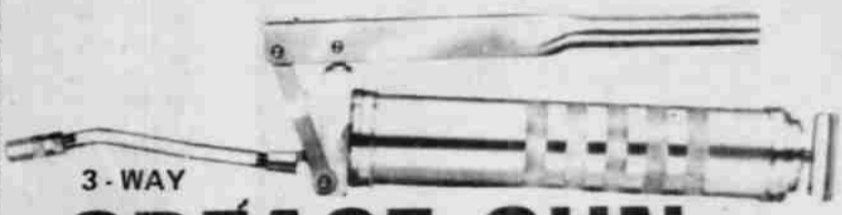

3-WAY

GREASE GUN **\$2⁹⁷**

Spring primed, will handle grease cartridges or bulk grease. All steel construction. This gun develops a working pressure of 10,000 pounds.

FACTORY DAYS SPECIAL . .

K - P



GREASE SALE
LITHIUM BASE ALL PURPOSE GREASE
10 TUBES FOR

Special

\$3⁰⁹



WD-40

Makes whatever works,
work better . . .

buy gallon of WD-40
at regular price. . .
and get

SU-1 HAND SPRAYER
For Only 5[¢]!!



regular price	\$6.25
sprayer regular	1.15
TOTAL	\$7.40
VALUE	

WD-40
and sprayer
For
Only . . . **\$6³⁰**

SPARK PLUGS

Regular Champion
Gebo's Price. .

59^c

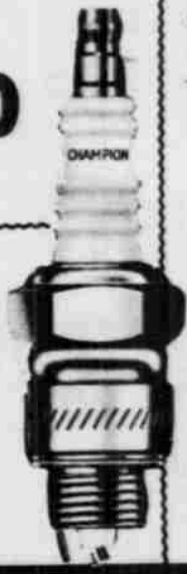

35 POUND
PAILS

Special

\$9⁴⁹

FACTORY DAYS Sale

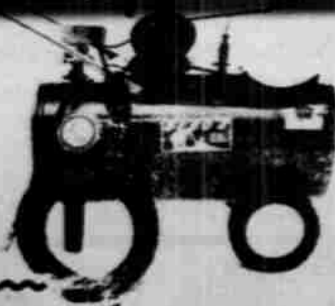

Air Compressor

Large 14 gallon Tank. 3.4 CFM ball bearing compressor pump. Complete with automatic start pressure switch, check valve, air line shut-off, air hose and chuck.

No. 34A50-14

GEBO'S SPECIAL

\$97⁷⁷

1/4" 2 BRAID AIR HOSE

25 FOOT

\$4⁹⁷

Special

50 FOOT

\$8⁹⁷

Tire Pressure Gauge

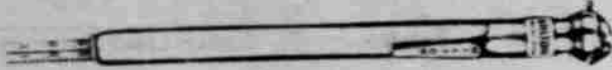

Calibrated from 5 to 50 lbs. in 1 lb. units. Easy-to-read 4-sided nylon indicator bar. Handy pocket clip.

\$1⁷⁷

Special

WIDE BED, NARROW BED & IMPORT PICK-UP TOOL BOX



\$83⁹⁵

GEBO'S SPECIAL

NO. 11, 2, 3

Rides on the sides of your pick-up, is instantly accessible from other side and does not clutter up the loading area. Slim styling permits unobstructed rear window visibility.

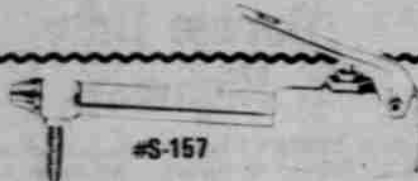

#S-157

Siphon Spray Blo-Gun Kit

Degrease engines, spray livestock and plants. Kit includes Blo-Gun, 8' Siphon Hose and storage pouch.

Reg. \$8.30

Special

\$5⁹⁵

pathfinder

The most popular all-purpose, universal

LO-MOUNT TRUCK MIRROR

#58200

Fits pickups, campers, vans, station wagons... fits more models than any lo-mount ever made.

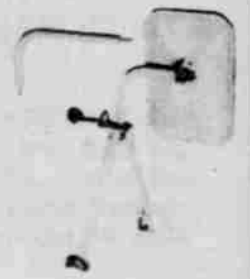

\$6⁶⁶

Special



#S-107

MEETS OSHA 150 P.S.I. INLET MAX. NOZZLE 30 P.S.I.

Milton Safety Button Blow Gun

\$1⁹⁵

Clean Fuel Lines, Air Cleaners, Dry Ignition Systems. Hundreds Of Other Uses. Regular \$2.75.

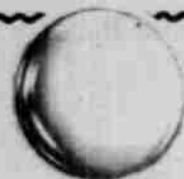

PATHFINDER

3 3/4" BLIND SPOT STICKON MIRROR

Regular \$1.13

89^c



#S-711

Quick Coupler Sets

Effortless Coupling and uncoupling of Air Tools and Equipment. 2 Piece Set. 1 Coupler and 1 Nipple. Regular \$2.50.

Special

\$1⁸⁸

Milton



#460

Engine Operated SPARK PLUG PUMP

On The Spot Inflation Of Tires. Pumps Fresh Air Up To 130 P.S.I. 16' Heavy Duty Rubber Hose. Reg. \$11.92. Adapters included to fit most engines.

Reg. \$11.92
Special

\$8⁹⁵



AIRLITE CREEPER

CUSHIONED HEAD REST
HARDWOOD FRAME

Gebo's Special

\$6⁴⁹

DURALON® SAVE ON



D.S. Premium*

TUBELESS WHITEWALL
4 PLY NYLON

Get 2 on the road for as

little as

Buy
In
Pairs
And
Save!

Premium Quality all the way. Full 13/32" tread depth. Carved tread composed of long mileage Polybutadiene compounds. Premium nylon cord. You can go a long, strong way on this one. No matter what you paid for your car, pay less than you might expect for its tires — yet get the Quality you deserve with Duralon.

*Premium is our designation — No industry-wide standard exists for premium tires.

LIFETIME GUARANTEE
Our passenger car tires are covered by an UNCONDITIONAL ROAD HAZARD GUARANTEE for the life of the original tread. This guarantee covers failures due to cuts, bruises or other injuries but does not cover ordinary punctures or running the tire flat. You will be charged only for the amount of tread you have used, plus tax, based on OUR REGULAR LOW SELLING PRICE. Truck, tractor and implement tires are guaranteed by the factory against any defects due to workmanship or material.

\$33⁹⁸
PER PAIR

A-78-13 Tubeless
Whitewall Plus \$1.78
Fed. Ex. Tax Each

Sale	Cat. No.	Sale Price Per PAIR	Plus Fed. Ex. Tax Ea.
C78-13	MB4FX	\$36.98	\$1.99
E78-14	MB4L5	40.80	2.24
F78-14	MB4L7	42.90	2.41
G78-14	MB4L9	44.96	2.55
H78-14	MB4MB	47.99	2.77
560-15	MB4M4	33.36	1.78
F78-15	MB4VT	43.80	2.42
G78-15	MB4VV	46.50	2.63
H78-15	MB4VX	48.98	2.82
L78-15	MB4V3	50.96	3.13



DURALON®
D.S. PREMIUM*

POLYESTER
4 Ply

Tubeless Whitewall

Polyester — the "thumpless" stuff that's plenty tough. Polyester cord's shown its stuff in years of use over billions of miles. It can really take it. Yet it resists "cold start thump" — starts out smooth.

NEW!!



Duralon®
Steel Belted
Radial
MUD & SNOW

Saw-tooth tread design to cut right through the deep stuff. Explosive tread design runs quiet even on dry turnpikes.

SIZE	CAT. NO.	REGULAR LOW PRICE	FED. TAX
E78-14	MB6L5	\$24.60	\$2.24
F78-14	MB6L7	\$25.40	\$2.41
G78-14	MB6L9	\$26.40	\$2.55
H78-14	MB6MB	\$27.98	\$2.77
G78-15	MB6VV	\$27.40	\$2.63
H78-15	MB6VX	\$28.60	\$2.82
J78-15	MB6VI	\$28.98	\$2.99
L78-15	MB6V3	\$29.75	\$3.13

Size	Cat. No.	PRICE	Plus Ex. Tax
GR70-15	YFLU5	\$43.50	\$3.22
HR70-15	YFLU7	45.95	3.42
LR70-15	YFLVD	49.49	3.86

SAVE
ON SETS
OF 4
GET 4
STEEL
RADIALS

DURALON®

STEEL RADIAL
Tubeless Whitewall

Get the super long mileage, phenomenal traction and unequalled safety that only steel radials will give you AT A PRICE YOU CAN AFFORD. Armor tough, tread steadying steel belt, surrounded by 4 shock absorbing, strong rayon belts and 2 flexible body plies to absorb impact and lateral sway. Smooth riding and quiet.



FOR ONLY
\$143⁸⁰

BR70-13 Plus F.E.T.

Catalog	Size	Sale Price Per 4	Excise Tax Each
MB9YR	BR70-13	\$143.80	\$2.28
MB9LE	FR70-14	\$171.80	\$3.04
MB9LH	GR70-14	\$181.92	\$3.18
MB9U5	GR70-15	\$182.40	\$3.22
MB9U7	HR70-15	\$191.80	\$3.42
MB9U9	JR70-15	\$199.60	\$3.62
MB9VD	LR70-15	\$206.16	\$3.86



REMEMBER!
YOUR MASTER CHARGE
AND BANK AMERICARD
ARE THE SAME AS CASH

We feel you'll find Duralon to be the best
tire value . . . dollar for dollar . . . on the
market. We buy them by the Boxcar, and
pass the
SAVINGS on to **YOU**

Oil Booking Sale

DURALON®

DURALON

Super Highway

6 PLY NYLON CORD CONSTRUCTION
Super Traction - Super Strength - Super Mileage
Super Protection - Tube Type - Blackwall

Power Grip tread edges for traction, engineered for long
life. Polybutadiene tread compounds. High-Test Nylon
Cord.



D. S. TRACTION

- Thick, Deep Tread
- Super Strength Nylon Cord
- Outstanding Traction and Mileage
- Tube-Type

Farm, Ranch or Highway, this proven performer grips
the road under all conditions. Extra-depth traction bars
and multiple tread blocks give maximum biting action
for extra pull through mud and snow. The wide, flat,
sided, tread surface affords faster starts, safer stops.

Size	Ply	Cat. No.	Sale Price	Fed. Tax
6.70-15	6	D2Y1V	\$19.49	\$2.36
7.00-15	6	D2Y1G	23.49	2.70
7.00-15	8	D2Y2C	26.49	3.00
7.50-15	8	D2Y2K	27.95	3.50
6.50-16	6	D2Y1E	21.49	2.52
7.00-16	6	D2Y1J	26.49	2.88
7.50-16	8	D2Y2L	30.95	3.60

Size	Ply	Cat. No.	Regular Low Price	Fed. Tax
6.70-15	6	Y2Y1V	27.60	\$2.71
7.00-15	6	Y2Y1G	29.60	3.11
7.50-16	8	Y2Y2L	40.50	4.04

DURALON®

DOUBLE DUTY TRACTION

- WIDE 78 SERIES
- RUGGED NYLON CORD
- TOUCH MASSIVE TREAD

Exceptional advanced-design tire for pick-ups
farm trucks and light construction vehicles
used in, on, and off the road service where
improved mileage, traction, stability and flo-
tation are required.



Fits On
Standard Rims

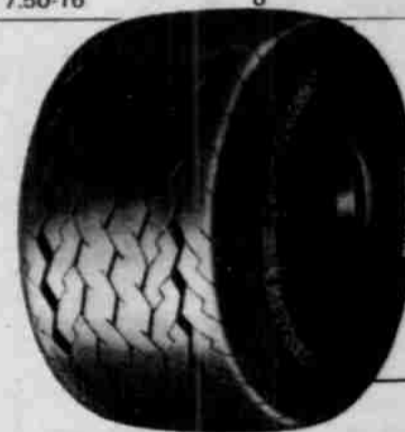

Duralon Double Duty Highway

NEW 78 SERIES brings its road steadiness and
high flotation to pickups. This broad, burly
truck tire fits standard rims. Put more
tread on the road without replacing rims. Tough
Massive Tread and Shoulder resist the cutting,
chipping and gouging of rough surfaces and
road hazards.

SIZE	REPLACES	PLY	REGULAR PRICE	FED. TAX
G78-15	6.70-15	6 Tubeless	\$35.95	\$3.59
H78-15	7.00-15	6 Tubeless	38.60	3.61
L78-16	7.50-16	8 Tube-type	43.43	3.96

FITS ON STANDARD RIMS
Tube-Type

Size	Replaces	Ply	Cat. No.	Sale Price	Fed. Ex. Tax
G78-15	6.70-15	6	MBL7C	\$24.95	\$3.14
H78-15	7.00-15	6	MBL7D	26.49	3.36
H78-15	7.00-15	8	MBM7D	32.95	3.37
F78-16	6.50-16	6	MBL7K	22.95	3.04
H78-16	7.00-16	6	MBL7L	32.49	3.61
L78-16	7.50-16	8	MBM7M	39.45	4.01

TUBELESS

Size	Replaces	Ply	Cat. No.	Sale Price	Fed. Ex. Tax
G78-15	6.70-15	6	MBK7C	\$31.95	\$3.25
H78-15	7.00-15	6	MBK7I	34.95	3.48

DURALON

SUPER HIGHWAY TWIN SINGLE

- Advanced Reverse-Molding
- Premium Nylon Cord
- Tough Massive Tread And Shoulder
- Money Saving Mileage Potential

Brings great road steadiness and high flotation even to pick-
ups and campers. Resists the cutting, chipping, and gouging
of rough surfaces and road hazards. Long mileage tread
design.



DURALON®

TRACTIONITE TWIN SINGLE

- WIDE, LOW BRAUNY TRUCK TIRE
- TOUGH, MASSIVE SHOULDER & TREAD
- STRONG PREMIUM NYLON CORD

Farm Pickups, Campers, Delivery Trucks, used
in on-and-off the road service where improved
mileage, traction, stability, and flotation are re-
quired. Resists chipping, cutting, and gouging
caused by rough terrain and ground debris.

Size	Ply	Cat. No.	Regular Low Price	Fed. Tax
8.00-16.5	6	MBKXJ	\$33.33	\$3.25
8.00-16.5	8	MBNXJ	36.80	3.48
8.75-16.5	8	MBNXX	45.45	4.03
9.50-16.5	8	MBNXL	48.48	4.56
10-16.5	8	MBNXM	48.95	4.61
12-16.5	8	MBNXN	66.50	5.74

Size	Ply	Cat. No.	Regular Low Price	Fed. Tax
8.75-16.5	8	Y5Y4X	\$47.47	\$4.30
9.50-16.5	8	Y5Y4Y	52.52	4.88
10-16.5	8	Y5Y5B	52.98	4.87
12-16.5	8	Y5Y3G	71.45	6.12