

## Two Charged In Thefts At Area Grain Elevators



LAMB COUNTY JUDGE G. T. Sides signed a proclamation here Thursday designating "3.76 in '76 Week" for Lamb County. County Agricultural Agent Buddy Logsdon, left, and W. T. Hall Jr. of Olton, chairman of the County Program Building Committee, look on.

### Large Ring Suspected, More Arrests Probable

Two Littlefield men were arrested by Hereford sheriff's officers Monday and charged with grain theft that the Deaf Smith officers said they believed is linked with a group of victimized grain elevator operators in this area and adjoining states that have lost more than a million dollars in grain in the past eight years.

The suspects are Roy (Chip) Stewart, 30, and Wayne Richard Vaughn, 21, both Littlefield residents. They were specifically charged with the recent theft of an estimated \$5,300 of grain from the Farmers' Corner Elevator, located between Hereford and Vega on U. S. 385. Officers added that these two are being studied for the possibility that clues into a large-scale interstate operation that may come forth, also.

Stewart and Vaughn were the drivers of two trucks that were stopped by Deaf Smith sheriff's officers within the last month. Deputy Harold Wheeler said the two semi truck tractors involved are owned by Gene Mixon Trucking of Littlefield and Bob Hughes of Lubbock and Englewood, Colo.

"There is no telling how much they have gotten over the past eight years," said Deputy Wheeler, who led the Hereford

investigation. "I would say that \$100,000 a year wouldn't even touch it."

The Deaf Smith sheriff's office requested help from the Texas Rangers. McPherson said the Texas Rangers have been working on a number of grain theft cases over the past few years that, including this one, are all believed to be connected with a large theft operation.

Wheeler said reports of grain stolen from Dumas, Mineral Wells, Sterling City, Colo., and other surrounding towns are believed to be connected with the same theft operation.

Wheeler said one elevator reported the loss of about two million pounds of grain and that authorities "think this is where it went."

After warrants were issued Monday, Lamb County Sheriff E. D. McNeese served papers on Vaughn late Monday night and Vaughn was taken back to Hereford by Deaf Smith Sheriff Travis McPherson. McNeese said Stewart came in Tuesday morning and appeared before Justice of Peace Stanley Doss. Bond was first set at \$10,000 on each of the men, but was reduced to \$2,000 each.

The arrests of the Littlefield men came about three weeks after Hereford sheriff's office authorities became involved in the case. McPherson said a traveler was passing the Farmers' Corner Elevator on the night of Dec. 30 and saw a large truck stopped at the elevator. Suspecting that someone was stealing grain, the passerby notified the Hereford police department. Officers stopped the truck, questioned the driver and let the truck continue.

The truck had Colorado license plates that were later reported stolen off a pickup in that state.

On Tuesday, Jan. 12, some persons apparently attempted to steal another truck load of grain from the elevator. McPherson said, but when they pulled their truck under the hopper, the air conditioner on top of the cab wedged and the truck was stuck under the bin.

McPherson said they apparently went after another truck and returned and pulled the stuck truck away from the bin. The first truck was moved about 100 yards down the road and abandoned, because in the attempt to get it out, the drive shaft of the truck was twisted so that it left the truck inoperable.

After discovering the attempted theft, Hereford officers put a surveillance on the abandoned truck. A check to determine the owner showed that Stewart and Vaughn had leased the vehicle from the Littlefield trucking firm, Wheeler said.

When no one attempted to get the truck after five days, officers impounded the truck-tractor semi and prepared warrants for the arrests of Vaughn and Stewart.

Wheeler said the two men are believed to have taken as much as 240,000 pounds of grain from the one bin at Farmers' Corner. The exact amount of grain taken will not be known until the bin is emptied about Wednesday of this week, but the estimated value of the stolen grain was about \$5,300.

Wheeler said Deaf Smith sheriff's officers and Texas Rangers will consult with the district attorney before any more arrests are made, but added that several more arrests will probably be made this week.

### Rep. Bill Clayton Is House Chairman

House Speaker Gus F. Mutscher has announced the appointment of State Representative Bill Clayton of Springlake as Chairman of the House Committee on Counties.

The Springlake representative is one of only five House Members who will serve as both a Chairman and a Vice Chairman of House Standing Committees. The Committee on Banks and Banking will have Clayton as its Vice Chairman.

Mutscher said that the 8-year veteran member will return to two committees on which he served last session: State Affairs and Conservation and Reclamation. He has also been asked to serve on the Rules Committee.

The 21-member Counties Committee has jurisdiction over all matters relating to Counties, their creation, organization, boundaries, government and finances, and the compensation and duties of their officers.



MOTHERS' MARCH chairman for the March of Dimes Drive, Mrs. James Walker, and her three-year-old daughter Kynda, discuss a pamphlet on birth defects prevention. Funds are being sought to support the research on prevention of birth defects, during a drive here Monday night.

### Mothers Slate Dimes March

Approximately 100 Littlefield Mothers will march throughout the streets of Littlefield Monday, Jan. 25, beginning in the afternoon, to make their annual appeal for funds for the March of Dimes.

The annual January fund-raising appeal for prevention and treatment of birth defects will be headed in Lamb County by Mrs. Addie L. Abernathy, chairman of the county chapter of the National Foundation of the March of Dimes.

The mothers will be wearing their March of Dimes identification tags,

according to Mrs. Vada Walker, Mothers' March chairman.

Funds solicited by the mothers go to aid in research, education, patient care and community services.

Birth defects are the main concern of the Foundation at present--as the polio problem has nearly been solved.

Facts concerned with the birth defects problem include prenatal care, genetic counseling, Rh blood disease serum, Rubella vaccine, taking of unapproved drugs, and sensible eating.

### City Buys Striping Machine, To Update Telephone System

Littlefield city councilmen accepted the \$785 bid from Associated Supply of Lubbock for a paint striping machine for the city street department, and decided to update the telephone system at the city hall, during their regular business session here Thursday night.

Only one bid for the paint striping machine was submitted, and councilmen felt the bid was acceptable.

City Manager Pat Bradley compared the present telephone system and its shortcomings with an updated system, whereby more lines could be utilized at very little additional cost. He informed the councilmen that the present system was costing General Telephone Company a considerable amount in upkeep.

Bradley also mentioned possibilities of installing a power failure detector at the sewage plant, in connection with the telephone system. The detector would turn on a light or set off a buzzer at city hall, informing of any power failure at the plant, and warning of possible sludge build-up.

In other matters of business, councilmen: 1. Heard A.D. Ward present a proposal to relocate City Wrecking Yard. They advised him that a public hearing would be held at city hall Feb. 18, concerning the matter.

2. Heard Jarrell Giles present a proposal to relocate his auto wrecking yard where City Wrecking Yard was located. Councilmen also advised him that a public hearing would be held Feb. 18.

3. Heard Neil Wood and Bob Roden discuss a problem with their 1970 ad valorem taxes. They advised them to contact the tax equalization board.

4. Heard Dutch Wildinson discuss a proposal of M&M Air Service to lease space at the airport for operation of their agricultural spray service. Councilmen decided to check into the matter and get further information before making a decision.

5. Considered changing the consumption period for water irrigation rates during the summer, but decided to leave the period set at April 1 to the last of September.

6. Decided to delete certain personal property from the 1970 tax roll.

7. Decided to take bids for disposing of junk property; and

8. Discussed the tax assessor-collector and city secretary vacancy.

### Use Right Drop On All Mailings

The Littlefield Post Office has expanded their services to include a later mail pickup and dispatch of mail to benefit customers.

In turn, George Thompson, acting postmaster, is urging everyone to use complete addresses. This includes the post office box number or street address, the name of town, and zip codes on all mail, even that mailed in Littlefield to Littlefield addresses.

The word "City" should not be used, but rather Littlefield for in-town mail.

"In some instances customers mail local mail in the out-of-town box," Thompson said, "and many times this mail will have a street address, but be addressed only as 'City'. This mail goes to the sectional center in Lubbock and in turn they must try to identify the city for which this mail was intended."

The two drop boxes on the south of the Post office are for the convenience of customers. But to insure the delivery of mail, postal employees ask co-operation on the use of complete addresses and the placing of out-of-town mail and local mail in their respective boxes.

## 1976 Farm Income Estimated At \$44,734,000

Income to farmers and ranchers in Lamb County should be more than \$44,734,000 by the end of 1976, according to C. Logsdon, county agricultural agent.

There will be an increase of more than \$1,000,000 from 1968-69 figures with cotton and livestock contributing a large part of the gain.

The projections are based on studies of the Texas Agricultural Extension Service

and are part of the "3.76 in '76" program, a state-wide project to increase Texas agricultural cash receipts by more than one billion dollars.

Total receipts from all agricultural enterprises in Lamb County are presently about \$34,020,000, says Logsdon.

The most important ones are cotton, grain sorghum, corn and livestock. They

are expected to account for about 90 percent of the projected 1976 totals.

The county will be aided in its production efforts by the South Plains Development Program (SPD).

The projections are based on estimates from the County Program Building Committee; after separate predictions were made by Extension economists. The figures were published for each county, Extension district and economic area in Texas.

"Lamb County producers will have access to production information and techniques that can help spell success for the Texas goal of \$3.76 billion in 1976," says Logsdon.

## Lamb County Families Keep On The Move

Many Lamb County residents were among the 40 million Americans who changed their home addresses in the past year.

Often do local people move, compared with those in other areas?

According to statistics compiled by the Department of Commerce and others, 20 percent of the families in the United States move in any one year. That has remained fairly constant over the past 20 years.

For residents of Lamb County, past statistics indicate that they do more moving than those in most parts of the country.

The latest available figures relating to local population show the changes that

took place in a period of five years. Some 10,291 residents were found to have moved at least once during that time.

Of this number, 6,172 remained in the area, switching to different addresses within the county. The other 4,119 were people who arrived from other sections to take up local residence.

No data is given, however, on the number who moved to other parts of the country. The latest census figures on mobility, not yet available, are expected to show this.

The pattern of change reveals, for Lamb County, approximately 54 out of every 100 residents living at different locations after five years.

As to how this compares with the amount of moving done by people in other areas, the average number of changes throughout the United States as a whole was 47 out of every 100.

In the West South Central States the ratio was 51 per 100 and, in the State of Texas, 52.

What impels people to move from one place to another? For the most part, the surveys indicate, the reasons are social and economic.

Sometimes it is because the family has grown in number and needs more space. Or the children have married and left home, leading the parents to seek smaller quarters.

Frequently a family's income rises to the point that it is able to afford a better home in a fancier section, so a move is in order.

Among the most mobile people are the young adults, especially those without jobs and those recently married, it is found.



DAVID HAMBLIN has his tickets ready for the Chamber of Commerce Banquet here Friday night, and will be serving as master of ceremonies. Extra tickets are still available at the C-C office. Meeting place for the 7:30 event has been changed from the High School cafeteria to the Junior High School cafeteria.

### Giles' Sentence Light, Probated

Arrel M. Giles, 44, of Littlefield appeared before Judge Edwin Boedecker Tuesday afternoon in County Court at Law in Lubbock and entered a guilty plea to negligent homicide charges.

Judge Boedecker sentenced Giles to 30 days in jail, probated for 18 months.

Giles was charged in the death of Finis Jordan in an auto-pedestrian accident near Roundup when the two men were returning from Lubbock in two cars. Giles struck Jordan with his car when he went back to help Jordan after his car had a minor trouble.



## Study Club Has Meeting

AMHERST--The Amherst Study Club met Monday evening, with Mrs. T. J. Williams and Mrs. W. P. Stone as hostesses. The theme of the program was "Americanism."

Roll call was answered with a "suggestion for a community project." Mrs. A. J. Mote presided over the business meeting, and Mrs. Clyde Brownlow introduced the program.

Mrs. Willis Hedges showed pictures and spoke on "Girlstown, U. S. A." Girlstown is a project of Caprock District of Texas Federation of Women's Clubs, which Amherst Study Club participates in.

The Amherst Club has furnished a light for "the avenue of light" at Girlstown, leading to the entrance gate, and a tree which was planted there a year ago, as did other clubs in the district.

Refreshments were served to the ten members attending.



MRS. KENNETH DON HEARD JR.

## Sorley-Heard Vows Are Solemnized

With her father, Rev. Clem G. Sorley, officiating, Miss Sharon Ann Sorley became the bride of Kenneth Don Heard Jr., Saturday evening, Jan. 23, in a double ring ceremony, at the First Presbyterian Church of Littlefield.

Parents of the couple are Rev. and Mrs. Clem G. Sorley, and Kenneth Heard, and Mrs. Mollie J. Heard of Littlefield.

Given in marriage by her brother, Gordon Sorley, the bride wore a formal-length wedding gown of white crepe. The Empire bodice was fashioned with overlays of Alencon lace, and her long sleeves featured a puff of lace at the wrist. Floral lace appliques, enhanced with seed pearls, highlighted her skirt and Watteau train. From a coil of tucked illusion, a white bow accented with lace and seed pearls, framed her shoulder length veil. She carried a bridal bouquet of an orchid nestled among glamelias. Her jewelry was a necklace, a gift of the groom.

Wedding selections were presented by Miss Kay Armistead, organist, as she accompanied Messrs. Jimmie Williams, Paul McKinney and Kenneth Horn, as they sang "One Hand, One Heart", and "O Perfect Love".

Miss Debbie Sorley attended her sister as maid of honor. She wore a formal-length Empire gown of apple green peau de soie and silk organza. The dress was designed with puffed sleeves, ruffles enhanced the neck and floor-line. A sheer sash completed her dress. She carried a single-stemmed yellow glamelia.

Bridesmaids were Miss Jane Ferrell of Richardson, cousin of the bride, and Misses Debbie Dutton and Dena Reast. They wore identical gowns to that of the honor attendant.

Flower girls were Misses Tammy Eddings of Fritch and Mandy Miller, cousin of the

groom. Kyle Eddings of Fritch served as ring bearer.

Emmett Heard served his brother as best man. Groomsmen were Jerry Fudge, Bobby Wood and Larry Purdy.

Guests were seated by Roy Thompson of Spade, cousin of the groom, and Gordon Sorley.

For her daughter's wedding, Mrs. Sorley chose a dress of candy pink Alaskine featuring a cowl neckline, accented with a jeweled pin.

The groom's mother, Mrs. Heard was attired in a cerise pink Alaskine dress fashioned with a belt and a standing collar, with jeweled button accent.

The bride and groom's mother's wore corsages of sweetheart roses.

Following the ceremony, a reception was held in the Fellowship Hall. Miss Belinda Thompson, cousin of the groom registered the guests.

Misses Linda French and Ann Minyard, and Mrs. Al Mann and Lynn Powell presided at the wedding table. Members of the house party included: Messrs. Oscar Wilemon, Frank Anzeline, Bill Armistead, Jimmy Brittain, J. D. Hagler, Mancel Hall, J. B. McShan, and Horace Mitchell, and Mrs. Allen Hodges.

Among out-of-town guests were grandparents of the bride, Mrs. Clem Sorley of Ft. Worth and Mr. and Mrs. M. Paul Pittman of Dallas.

After a wedding trip to Ruidoso, N. M., the couple will make their home at 120 E. 13.

For traveling, the bride chose a dress of black crepe with a floral tunic, and matching accessories. Her orchid corsage was lifted from the bridal bouquet.

The bride is a 1968 graduate of Littlefield High School and a graduate of Kilgore Junior College, where she was a member of the Rangelettes and Zeta Phi Omega.

The groom is a 1968 honor graduate of Littlefield High School, where he served as President of the student body his senior year. He attended Texas Tech University.



BROWNIES from Troops 351 and 440 are hoping the bottom doesn't fall the kettle before they get to go camping next summer. The Girl Scout Fund is currently underway, and will be concluded with the Mothers' March Sunday afternoon, Jan. 31. Brownies here are: top left, Priscilla Rosales and Laura B. Others, left to right, are Janie Starnes, Debra Ricks, Pamela Fisher, Glenda Susie Moreland and Cherie Dutton.

## Littlefield Men On Honor Roll

Dale W. Thompson and Willie M. Steffey were among the more than 250 Texas Tech University students in the College of Agricultural Sciences to be named to the Dean's Honor List for the fall semester.

Thompson is the son of H. G. Thompson of Littlefield, and is a junior student majoring in mechanized agriculture.

Steffey is son of Mr. and Mrs. Willie Steffey of Littlefield, and

is a senior student majoring in agricultural education.

To qualify for the Dean's list, a student must have a grade point average of 3.0 or more, and must be taking as many as 12 hours of work.

Announcement of honor students was made this week by interim Dean Samuel E. Curl.

The College of Agricultural Sciences is one of eight colleges

and schools at Texas Tech

others are colleges of Sciences, Home Economics, Engineering, Education, Business Administration, the Graduate School of Law.

Enrollment during semester passed the mark for the first time Texas Tech was founded mid-twenties.

**BEAUTY**  
that uplifts

surrounds the visitor to our home. This atmosphere of serenity in our environment is a source of inspiration to the bereaved.

**HAMMONS FUNERAL HOME**

## Mrs. SoRelle Shower Honoree

ANTON--Mrs. Tommy SoRelle, was honored with a pink and blue shower, Saturday, Jan. 16th, in the home of Mrs. Homer Lowrance.

As the guests arrived they were registered in the baby book by the honoree's mother, Mrs. John Cave.

Refreshments of coffee, sandwich loaf, mints and pineapple tidbits were served by Mrs. Charles Edgeman and Mrs. Lowrance from a table laid with a blue cloth and centered with a stork

surrounded by baby notions. China and silver appointments were used.

Out of town guests were Mrs. John Cave of Jayton, Mrs. Barbara LeBoluf, Mrs. John McGee and Mrs. Jack Snell, all of Littlefield.

Hostess gift was a port-a-crib. Hostesses were: Mmes. Chas. Edgeman, Ted Rendleman, Jim Hobgood, Floyd Morton, John Tubbs, Alton Bullington, Weldon Swan, Jim Copeland, and Homer Lowrance.

## Security State Bank

invites you to attend

## "Our Western Heritage"

in bronze & paintings

An exhibition and sale of fine art

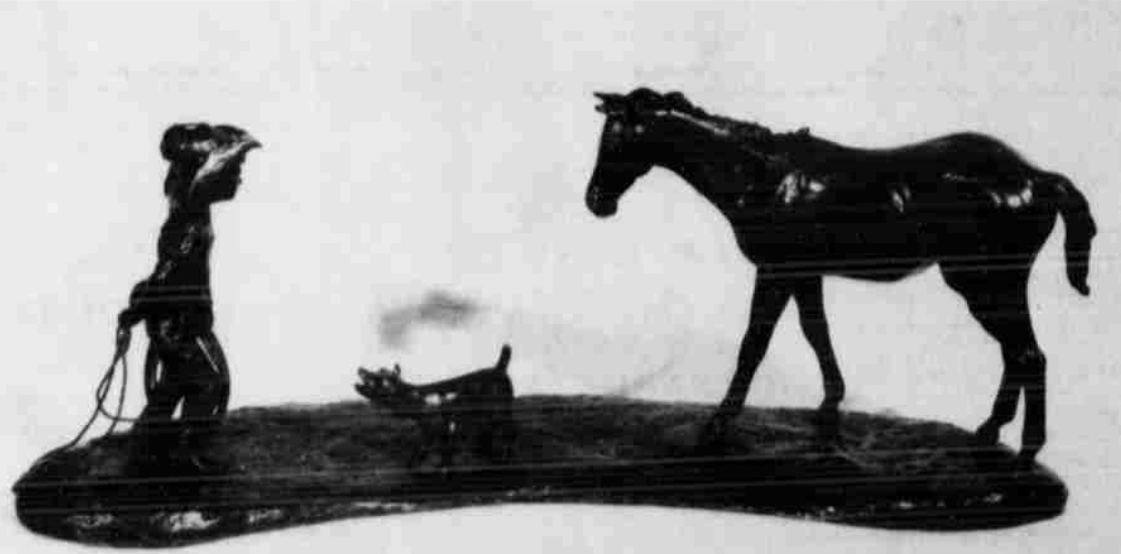

Jim Hamilton and others exhibition . .

Tuesday, January 26th 9 A.M. to 3 P.M.

Lecture by Jim Hamilton . . .

Tuesday afternoon, January 26th

starts at 3:30 in the X. I. T. Room

at the Security State Bank

Exhibition courtesy of

The Baker Collector Gallery

13th and Ave. L

Lubbock

**WATER ACREAGE**  
Nearly 5,000 of the 51,000 acres inside the Austin city limits are water area.

**NOTICE TO TAXPAYERS**

**Deadline for paying 1970 City Taxes is 5:00 P.M., January 31, 1971. On February 1, 1971, a penalty of 10% will be added and interest at the rate of 1/2 of 1% per month will be added each month beginning March 1, 1971.**

**City of Littlefield Tax Department**

**WE ARE DOING A LITTLE REMODELING**

**A 25% Discount On Everything In Our Store Except;**

- \*Prescriptions
- \*Polaroid Film
- \*Candy
- \*Cigarettes & Tobacco
- \*Magazines
- \*Insulin
- \*Baby Milk
- \*Some Cosmetics

**PRICES GOOD SUNDAY, MONDAY, TUESDAY & WEDNESDAY**

**RODEN *Rexall* DRUG**

**WE GIVE DOUBLE GOLD BOND STAMPS EVERY DAY ON PRESCRIPTIONS**





JIM HAMILTON

## Art Exhibition Scheduled Here

Exhibition of fine art is no exclusively the of the large com- evidenced by the sday morning, Jan. exhibition at the ate Bank in Lit- 903, arranged by ollector Gallery of roach and all the traditional regalia. He was richly endowed with unquestionable honor which was handed down from his ancestors and which the white man's civilization could not strip from him.

Appreciation for his heritage has inspired Jim to immortalize his people and his era in the medium of bronze sculpture. The art he is devoting his life to and sharing with you is that of the warm, human, family situations—a bashful cowboy's courtship, a father's pride in his firstborn, the honor is a man's handshake, horses and cattle drowsing in the friendly sun.

Jim's teachers still remain the smell of a sweaty horse, bluestem grass waving in the wind, the warm clasp of a calloused hand, the lusty bellow of a calf at branding time, the aroma of hot apple pie,—and all the great and little things which shape a man's destiny.

The exhibition and lecture will be a one-day affair, and visitors are urged to view this exhibition of "Western Heritage" at Security State Bank in Littlefield.

## Wedding Plans Are Announced

Mr. and Mrs. Shirley Smith have announced the engagement and approaching marriage of their daughter, Shirley Lynn, to Roy Dale Moore, son of Mr. and Mrs. The Moore of Spur.

The couple plans to exchange wedding vows at 7:30 p.m. Friday, Jan. 29, in the chapel of Friona United Methodist Church, at Friona.

Miss Smith is a student of Jessie Lee's Hair Designing Institute of Lubbock and the prospective bridegroom is employed by the Rural Electrification Administration in Littlefield.

Friends of the couple are invited to attend the ceremony and reception, which will follow.

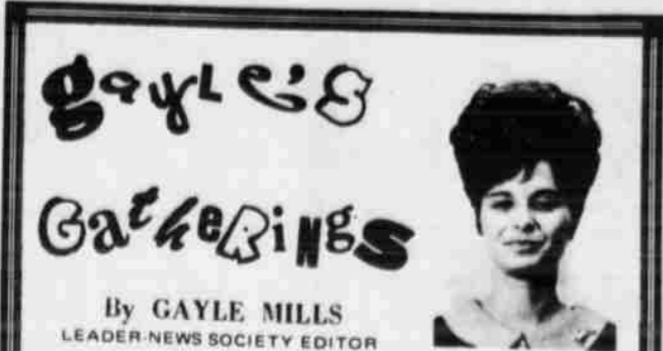

By GAYLE MILLS  
LEADER-NEWS SOCIETY EDITOR

**PLANNING TO ENTERTAIN** bridge club soon? If so, you'll probably be searching for that "just right" dessert to serve your guests.

"Blueberry Spice Cake" will be the talk of your bridge club, and your guests will be sure to want the recipe.

This dessert is great any season, as the blueberries, sprinkled over the batter before baking, can be fresh, frozen or canned.

Pancake mix puts this one in the "easy-to-make category." Delicately spiced with cinnamon and nutmeg, this cake is exceptionally delicious served warm with ice cream atop.

Come on gals—be the talking success of your bride club, and stir up this light and tender cake.

**BLUEBERRY SPICE CAKE**  
2 eggs  
3/4 cup firmly packed brown sugar  
1 teaspoon cinnamon  
1/4 teaspoon nutmeg  
3/4 cup milk  
1 3/4 cups pancake mix  
1/3 cup butter or margarine, melted  
3/4 cup fresh, frozen or canned blueberries, drained  
8 scoops vanilla ice cream

Heat oven to moderate (350 degrees). Place eggs, sugar, cinnamon and nutmeg in small mixer bowl; beat until well combined. Gradually blend in milk. Stir in pancake mix and butter. Pour into greased 8-inch square baking pan. Sprinkle blueberries over top of batter. Bake in preheated oven (350 degrees F.) 30 to 35 minutes. Serve warm with ice cream. Makes 8 servings.



ROBT KIRK

## Robt Kirk Guest Speaker For Club

Robt Kirk, local attorney, was guest speaker at the regular meeting of the Littlefield Woman's Club Wednesday, Jan. 20, in the Flame Room.

Twenty nine members were present to hear his speech on "Jury Duty."

Hostesses for the meeting were Mmes.: H. C. Randall, Fred Dodd, G. T. Sides, O. I. Bennett, Sr., Jack Snell and Mrs. Winnie Hogan.

The next scheduled meeting is February 17, with Mrs. Nowell of Lubbock. She will bring the program on "Fashions and Fabrics."

## Mrs. Hinds Directs Auxiliary Program

Mrs. Charles Hinds, vice president of the Hospital Auxiliary of Littlefield directed their program Thursday in the Flame Room of Pioneer Natural Gas.

A covered dish luncheon was served. Hostesses were Mmes. James Turner, Harry E. Phelps and Harley Bussanmus.

Kenneth Day, administrator of Littlefield Hospital gave the invocation. A skit on "Do's and Don'ts for the Volunteer" was presented by Mrs. Hinds and Mrs. Melvin Dutton. A question and answer period concluded the program.

Mrs. W. M. Davis, president, presided during the business session. Mmes. Bobby Brunson, Lee Haney and John Maddox were appointed on a committee in charge of a Bake Sale and Bazaar scheduled for Feb. 13.

"Days to Remember," announced by Mrs. Davis were official board meetings, February 4, March 4 and April 1; election officers for 1971-72 and a luncheon, March 18; installation of officers by Mrs. Pat Hastings and Mrs. Jesse Hofacket of Lubbock, and a luncheon, May 6; and state convention, May 16-19, at San Antonio's Convention Center.

Other business matters considered by the group included recruitment of junior volunteers, a scholarship, membership rewards and moneymaking projects.

Attending were Mrs. J. I. Carrell, guest; Kenneth Day; Mrs. Byron Douglas, head nurse at Littlefield Hospital;

## Activities

**MONDAY, JAN. 25**  
CUB SCOUT TROOP 666 will conduct their pack meeting at 7 p.m. in the Community Center of Littlefield.

**THURSDAY, JAN. 28**  
A WEDDING SHOWER is planned at 2 p.m. in the home of Mrs. A. B. Brown in honor of Sheila Black to Larry Vrabel. Mrs. Brown is located 3 miles west and 2 1/2 miles north of Spade. Friends of the honorees are invited to attend.

**TUESDAY, JAN. 26**  
THE LAMB COUNTY Coin Club will meet in the Reddy Room of Southwestern Public Service at 7:30 p.m. The public is invited to attend.

FOR CLASSIFIEDS  
DIAL 385-4481

**PRE-INVENTORY CLEARANCE**

100% DACRON POLYESTER  
**DOUBLE KNIT**

**\$2.99** YARD

Summer Colors And Lefover Patterns Now Reduced At Penneys. Only 100 Yds. So Get Here Early And Charge It!

**100 WOMENS DRESSES TO CLEAR . . . BEFORE INVENTORY**

**\$2.99**  
**\$5**  
**\$7**

Value. It still means something at Penneys.

**Penneys**

Open A Penney Charge Account Today. . . .

**Power Talk**  
Cutshall

**FLOWER ART**  
The finest flower arrangers in the world are to be the Japanese. To flower arranging is equal to music and painting.

word they have for art is "ikebana," and it is "Living Flowers." is taught in that try by private rs, and also in their is—and is said to date to the 15th century. have trained in the d flower arranging. re take great pride in ovely arrangements and from our shop. For special occasion, call 385-4461.

**HISHOLM FLORAL**  
420 E 9th

**Quasar II WORKS IN A DRAWER COLOR TV**

**INTRODUCING MOTOROLA Insta-Matic Color Tuning Control**

WITH THE DIFFERENCE YOU CAN REALLY SEE!

now . . . no matter how out of line the color controls are set . . .

press one button . . .

presto . . . a sharp, bright color-corrected picture . . .

**YOU BE THE JUDGE— Compare All Other Color Tuning Controls BEFORE YOU DECIDE!**

Before you buy a color TV, perform this test. Misadjust the brightness, contrast and color tuning controls on any other brand color TV . . . then tune in their automatic color tuning control and watch what happens. See if you can see a great difference.

Do the same to a Motorola Quasar II or Quasar Portable Color TV with Insta-Matic Color Tuning . . . no matter how badly misadjusted the controls are set on a Motorola, when you press one button—the DIFFERENCE YOU SEE WILL ASTOUND YOU.

With Motorola, one button does it all! . . . and it's so easy to use, a child can do it! The picture you see has more color balance than can be achieved by manual controls. That's because Motorola-developed "Color Lock" components zero-in on the primary color signals . . . electronically balance and lock in the signals and help keep them that way even when you switch channels. With one push-button, The Insta-Matic Color Tuning Control does what 4 controls . . . hue, color intensity, contrast and brightness . . . are intended to do when individually set. Remember . . . get a color TV with an automatic color tuning control with a difference you can really see. Judge for yourself at your nearest Motorola dealer.

DON'T BUY COLOR TV UNTIL YOU'VE SEEN A DEMONSTRATION OF INSTA-MATIC COLOR TUNING

**PATS RECORD CENTER** PHONE 385-4664



PAUL HARVEY



# Marijuana

WALL STREET scuttler says some cigarette manufacturers are already geared up that they are awaiting only a legislative green light to make and market in your corner store marijuana cigarettes.

Will marijuana cigarettes soon become as readily available as Luckies and Camels and Winstons are now? The trend is in that direction.

UNDERSTAND, I am not recommending legalizing marijuana. I am opposed to the passage of any drug, whether heroin or aspirin. I do not smoke anything.

But sitting and waiting accumulating evidence is leading me to the conclusion that a more general acceptance and use of marijuana is inevitable.

THERE IS NO CONSENSUS on this subject. There is no conclusive evidence adequate either to indict or exonerate marijuana. But the most recent research—most of it relating to marijuana—concludes that marijuana does not produce physical dependency in users.

Long-range effects there is no way yet to anticipate.

BUT THE POT-SMOKERS who have insisted it's no worse than alcohol may be right.

The vulnerability of that defense, however, is that alcohol kills a mighty lot of people every year.

In 1967, 21 per cent of Stanford's students had tried marijuana; now 68 per cent of them have.

A SURVEY in the campuses of four separate medical schools shows one-fourth of tomorrow's doctors has tried it.

one-in-10 is a regular user. Even our Army's conservative gossamerite is that more than half of our troops in Vietnam have tried it; one-in-six is now a regular user.

POP MUSICIANS are credited with popularizing pot among school-agers, but sons and daughters of prominent persons have been arrested for possession or use. Sen. McGovern's daughter and Jess (Burr) Clark's son, Sen. Cranston's son and actor Robert Taylor's stepdaughter, Jackie Robinson's son and Art Linkletter's daughter, Frank Gifford's son and Tennessee Ernie Ford's son and Henry Ford's son and Lana Turner's daughter. And any of those—such as Art Linkletter and Jackie Robinson—who have used the smoking of grass lead to use of harder stuff are dead-set against legalizing it.

A RESEARCH PAPER prepared for the American Psychiatric Assn. concludes that almost inevitable a heavy marijuana smoker will "graduate" to the use of some harder drug.

Part of the problem in researching the effects of marijuana derives from the nature of the weed itself. It varies in potency from plant to plant, from country to country.

OUR ENLIGHTENED young are well aware of the contradictions and uncertainties relating to this subject and are resentful of and alienated by dogmatic declarations which they know presently to be unproved.

Their intelligence may be their salvation. While experimentation with marijuana admittedly is increasing, two-thirds of the college-agers who have tried it used it no more than a dozen times.

# EDITORIALS

## Citizenship

CIVIC DUTY ALWAYS requires some individual effort.

A good citizen does not deadbeat in a democratic society; he shoulders the responsibilities of freedom.

Today, however, unless a citizen has an extraordinary abundance of civic pride and loyalty, he may occasionally feel inclined to throw up his hands in disgust where some civic obligations are concerned. For instance, a witness or victim involved in court proceedings in some jurisdictions may be subjected to such callous, indifferent, or berating treatment that he comes away bewildered and thoroughly disgusted with our judicial machinery, his sense of fair play and justice shattered.

THE PUBLIC IS ALWAYS urged to fulfill its obligations of citizenship, but sometimes this is difficult. For example, a woman, the victim of an alleged robbery and assault, dutifully answers a subpoena, officially reports to court at the appointed time, waits uneasily for a half day in the same crowded witness room with the accused, only to learn that the case is dismissed because "she didn't show up to testify."

A person whose car has been smashed by another vehicle driven by a teenager, reportedly too young for an operator's permit, repeatedly takes leave from his job to answer summonses to juvenile hearings only to find on each occasion the accused has ignored his summons and court officials apparently have made no serious effort to have him present. Only after the complainant's strong protest to the juvenile judge was the defendant finally brought into court and the matter resolved.

At times, when people come forward as witnesses to testify in court, some jurists permit defense counsels to browbeat and intimidate them—including law enforcement officers—until it questionable as to who is on trial.

MOST CITIZENS are ready to do their civic duty, but they do not expect to be mistreated or exoriated while doing so. Those so abused may be reluctant to volunteer their services in the future.

I say it is time for our courts to reevaluate the vital role of witnesses and victims in our judicial processes. True, the lack of administrative personnel, inadequate funds, case overloads, voluminous paper work, and a myriad of other problems disrupt the smooth operations of the courts.

Most court administrators are aware of these conditions and are striving to apply corrective measures. However, I do not feel these conditions can be offered as an excuse for the indignities suffered by some victims and witnesses. I believe much of the trouble stems from the overabundance of concern for the accused. Certainly, all rights of the accused should be observed, but his rights only extend to where the individual rights of others begin—even in court.

I DO NOT WANT to minimize, in any manner, the progress and advancement occurring in many legal jurisdictions today.

Vigorous new leadership in our high courts, broad procedural changes, and extensive administrative reorganization should move the cause of justice forward with new purpose.

THOSE ENTRUSTED with serving the law in our courtrooms should be certain the umbrella of justice covers all.

Prosecutors must maintain a high standard of preparedness; they must insure that the right of victims and witnesses are respected.

The courts must make certain that citizens who serve as witnesses or complainants, usually at considerable personal sacrifice, do not lose respect for our system of justice. A definite commitment to equal justice for the dutiful citizen must be reestablished.

After all, simple courtesy and respect are not too much to ask for those who try to do their civic duty.

Guest Editorial by: John Edgar Hoover, Director FBI

(Reprinted from the FBI Law Enforcement Bulletin, January, 1971)

## THE PHILOSOPHER

### Keep Eating!

Editor's note: The Sandhills Philosopher on his Johnson grass farm must be kidding this week, but it's sometimes hard to tell who!

Dear editor:

For a long time now I've been noticing in all the newspapers that turn up out here on this Johnson grass farm one article after another reporting that this brand of breakfast food or that brand of fish or such-and-such a soft drink has been analyzed by government chemists and ought to be discontinued.

Either they don't have enough nutrition, or they have too much mercury or they're hard on rats, the chemists report, which unfortunately are all sound reasons.

Moreover, just yesterday I read that the head of the U.S. Food and Drug Administration reported that his chemists, after a two-year study and analysis, have found that only about one out of five drugs totally lived up to their advertised effectiveness to relieve symptoms or cure diseases.

Also, as you know, there's a move on to ban scores of pesticides used by farmers, as chemists have found traces of the stuff

in fish caught a hundred miles away. In fact, if the chemists keep on with their banning things, before long we won't be anything left to eat.

Clearly, the only solution to this is to ban chemists.

Such a solution reminds me of a fellow I know whose wife, swept up by the decided to have their water well drilled. "Whatta you want to test it for?" he complained. "Nothing wrong with it. We've been drinking out of it for years, raised our kid and half the town's kids on it, and everybody's got good health."

"Makes no difference," she said, "I want it tested."

He took a sample and sent it to the department laboratory and a few days later the report came back: "Unfit for human consumption."

"That sure taught me a lesson," as he turned on a faucet and took a drink of water, "I'll never have it tested again."

Your

# OBITUARIES

### RUSHA BELLE JACKSON

Funeral services for Mrs. Rusha Belle Jackson, 84, of Littlefield, who died Thursday afternoon in Littlefield Hospital, were conducted Saturday morning at the Crescent Park Church of Christ.

Bob Wear, minister officiated, and burial was in Littlefield Memorial Park with Hammons Funeral Home in charge of arrangements.

Born Oct. 22, 1886 in Bruno, Ark., Mrs. Jackson came to Littlefield in 1925 from Mangum, Okla.

Surviving are her husband, Sidney; one son, William Jackson of Fort Worth; one daughter, Mrs. Inez Foster of Springfield, Mo.; one brother, Lindsey Sasser of Summit, Ark.; two grandchildren; and 2 great-grandchildren.

### HOARD H. EDENS

Funeral services for Hoard H. Edens, 78, of the West Camp Community west of Muleshoe, who died Thursday morning in Parmer County Community Hospital in Friona, were conducted Saturday afternoon in the West Camp Baptist Church. He was a brother of Mrs. Pauline Alexander of Olton.

Rev. Glenn Hartin, pastor, officiated and burial was in the Sunset Terrace Memorial Park Cemetery at Farwell with Claborn Funeral Home of Friona in charge.

Born in Whitewright, Edens had been a resident of the West Camp community since September, when he moved from Holiday.

Others surviving besides the sister are his wife, Nora; two sons, Jack Edens of Fort Worth and Bill Edens of Victoria; two brothers, Robert Edens of Farwell and C. B. Edens of Lawton, Okla.; two other sisters, Mrs. Faye Vineyard of Bells and Mrs. Pat Kirby of Vernon; four grandchildren and four great-grandchildren.

### ALTON PHILLIPS

Services for Alton Phillips, 61, of Worth, who died in an accident while in Fort Worth Thursday morning, were conducted Saturday morning at the Funeral Home Chapel in Fort Worth.

Burial was in Fort Worth Central Cemetery. He was brother of Harold Phillips of Littlefield.

Phillips was working beneath a truck which was propped up on blocks, when the truck fell and killed him.

Surviving besides the brother are other brothers, Lloyd Phillips and Phillips, both of Houston, and Phillips of Arlington; and three sons, Mrs. Bob Ingram of Lubbock, Mr. Jones of Calman and Marie Phillips of San Antonio.

### MARK PATE

Mark Pate, 15, formerly of White died from injuries he received after struck by a car Thursday in Luma, Calif., where he was attending school.

Services were conducted in Luma Saturday with Lubbock services Monday at the Seventh Day Adventist Church.

He was born in Hockley County and lived with his parents in Lubbock 1 1/2 years ago, when he went to California to attend the Luma Luma Academy.

Surviving are his parents, Mr. and Mrs. Joe B. Pate Jr. of Lubbock; two brothers, Jay Pate and Bruce Pate; and a sister, Lisa Pate all of the home; and his parents, Mr. and Mrs. Joe B. Pate of Lubbock, and Mr. and Mrs. George Columbus, Ohio.

## THE ABUNDANT LIFE

### Handle With Care



By BOB WEAR

"I DON'T CARE" is not an uncommon reply when efforts are made to encourage someone to do better with his life.

This is a terrible attitude to have toward life. If we are indifferent and unconcerned, we are reckless and wasteful with life. Those "don't care" people are negligent and slovenly.

They are often lazy and slipshod. Many of them are untidy in dress and person.

SOME PEOPLE CARE about some parts of life and handle these parts with care. Some care about the body, but not about the soul.

Some care about the length of life, but not about the quality of life. Some care about what they have, but not about what they are. Some care about how they look, but not about how they act.

ANY CARELESSNESS is too much carelessness, because life is too important to be careless about any part of it.

The loss is too great. All of life must be considered, and always handled with care. When we refuse to do so, we devalue life and disregard the accompanying responsibilities.

CONTEMPT FOR LIFE finds easy expression through negligence and recklessness. "I am one whom the vile blows and buffets of the world have so assailed that I am reckless what I do to spite the world."—Shakespeare.

This is the wrong response to the adverse experiences of living. There is never any justification for misusing and abusing life.

DESPERATION ENFOLDs the life view of too many people, and dissipates the spirit of caring.

These people become some of the worst abusers of life.

In their surrender to misery and despair, they turn from carefulness and wise concern to rashness and abandonment.

"BEWARE OF desperate steps; the darkest day, lived till tomorrow, will have passed away."—Cowper.

Our Creator expects us to handle life with care. Life is just not life unless it is handled with wise concern, and used with the greatest possible degree of diligence. This is what makes life worthwhile. It makes life worth the living. This is as it should be, because life is valuable; much too valuable to misuse, abuse and neglect.

"THE EARNESTNESS of life is the only passport to the satisfaction of life."—Parker.

Being serious about life is thought, by many, to be one of the most undesirable feelings we can have. This faulty view equates seriousness with gloom, and sadness, and pessimism.

The truth is that a wholesomely serious view of life is the only source of good cheer and happiness, and hope. This is the view, and the only view which enables us to handle life with care.

THE LAW OF SOWING and reaping is more than sufficient reason for handling life with care. If we are careless with life, there are very unpleasant consequences which seem to have a way of piling up.

There is now way of escape. On the other hand, when we are wholesomely careful with life, there will be the kind of reaping that enriches and enhances the experiences of living.

HANDLING LIFE with care we are cooperating with our Creator, and doing the very best for ourselves and for others.



## HONNY GRITS

By CORNBALL BLEVINS

PARDON ME if I am less than an enthusiastic supporter of Mr. Preston Smith. Somehow I just haven't developed the unrestrained admiration for his statesmanship that I really should.

IT'S KINDA like Mr. Flip Wilson. Believe me, I was trying to "Aig myself into trying to enjoy his "Peculiar" sense of humor.—That is, he overtook some of his vulgarities, or, trying to pretend they weren't there.

But, slack and, alas! What does he do but start trying to cram the "Honorable" Cassius Clay down my throat! Soul Brother, or not, it just didn't take!

BUT, BACK to the Governor: I was less than overwhelmed with his display of practicality in his attempted dispatch of the state welfare problem.

Maybe it was because I was busy trying to brace up for a new onslaught of taxation from the State level. It's kinda like a kid blowing on a balloon. About the time he gets it to size, the thing bursts!

ANYWAY, his solution to the problem is quite simple. "Let Uncle do it!"—I should take care of my financial problems, so easily!

Truly, this would make the state administration look great. Imagine, going through a term in office, and not having to raise taxes!

One thing I'm sure of, it'll cost more money to handle our welfare expenditures through the Federals than it will on the state level. And, besides, this puts the command post too far from the action!

OUR POLITICIANS are strong "States-Righters" until an unpleasant task comes up. Then, more than willing for dear of Link to take over.

Makes no difference which agency does the job, it'll be the same of taxpayer footing the bill! I, for one, would like to see our business taken care of as close to the house as possible.

MR. NIXON, on the other hand, could make a sizable showing toward balancing the Federal budget, if he could just get the States to take over the entire welfare program! The guy that balances THAT budget, will REALLY be a hero!

Anyho-o-o-o, Mr. Smith, I suggest you face up to your problem and quit tryin' to pass the buck!

## A WOMAN'S VIEW

### Nothing New



By PEARL BRANDON

ONCE A WRITER sat down to write, but no words came. She seemed all dry and stale inside with nothing to offer.

THEN SHE looked out on the bright outside world, the sun was still shining and the soft wind was blowing. Surely nothing had changed in God's universe. "Only I have changed," she thought.

WHY ARE some day like this? That writer is me. Here I sit all tight and empty inside trying to strain out a few words for someone else to read, when I have nothing to say.

I THINK if the Lord wants me to write, He should at least give me something to write about. I'd like a clean, new subject. Something that hasn't already been beaten to death by all the other writers in the country.

ISN'T THERE anything new under the sun? Ecclesiastes says there isn't. Just the same old hurts, same old aches and pains, same old weather—who wants to hear about them?

COME TO THINK of it, there are a lot of nice things too, that are still the same. Maybe I should look around for a happy subject.

AS I SAID, the sun is still shining and the wind is still blowing softly. I still live in America, this wonderful country of ours.

I AM STILL ABLE to eat more than I should, and even though I have lost most of my hair, I have a brand new wig to cover my bald head.

I guess I have more to be thankful for than I thought I had. Thank God for wigs!

THEY SAY there is a "sweet for every bitter." But sometimes we are enjoying the bitter so much we don't have time for the sweet.

Life goes on about the same for everybody, I guess, whether they are rich or poor, according to this poem I read. "The king in a carriage may ride, And the beggar may crawl at his side; But in the general race They travel about the same pace."—Fitzgerald.

I'll see you next week the Lord willing.

# LAMB COUNTY LEADER-NEWS

MEMBER NATIONAL NEWSPAPER Association - Founded 1885

BILL TURNER, Editor & Publisher  
JOELLA LOVVORN, News Editor  
NILAH ROGERS, Staff Writer  
GAYLE MILLS, Society Editor  
EMIL MACHA, Advertising-Sports

PUBLISHED SEMI-WEEKLY, each Thursday and Sunday morning by the Leader-News, 313 W. 4th, Littlefield, Texas 79339. Second class postage paid at Littlefield, Texas 79339. Subscription rates: by mail in Lamb and adjoining counties, \$6.95 per year, else where, \$8 per year. Carrier Box delivery, 75 cents per month or \$8.40 per year. Single copy rate, 15 cents on Thursday and 15 cents on Sunday. Classified advertising rates: 5 cents per word first insertion; minimum \$1. 4 cents per word thereafter. Telephone 385-4481

FOR CLASSIFIED ADS DIAL 385-4481

## HOSPITAL NEWS

### MEDICAL ARTS HOSPITAL

JANUARY 17 ADMITTED: Kenneth Lynch, Coy Piercey, Mrs. Ricardo Hernandez, Antonio Garcia, Cecil Testerman, Mrs. Delores Drake.

JANUARY 18 ADMITTED: Raymond Lewis, Mrs. Lillie Montgomery, Mrs. Mary Autry, Leslie Yarbrough, Mrs. Nell Connie Kennedy, Mrs. Doris Gray.

JANUARY 17 ADMITTED: Mrs. Alice McCarty, Mrs. Della Street, Mrs. Mabel Wages.

JANUARY 17 ADMITTED: Mrs. Alee McCarty, Mrs. Della Street, Mrs. Mabel Wages.

JANUARY 18 ADMITTED: Randy Rangel, Mrs. Dorothy Chance.

JANUARY 18 ADMITTED: Mrs. Eddie Fay Stewart.

### LITTLEFIELD HOSPITAL

JANUARY 15 ADMITTED: Mrs. Bonnie Sharp, Mrs. Linda Roe, Mrs. Brenda DeBusk, Mrs. Mary Lockwood.

JANUARY 16 ADMITTED: Mrs. Cecilia Goodwin.

JANUARY 16 ADMITTED: Mrs. Linda Lightfoot, Leonard Simington, Mrs. Ruby Wigginton.

JANUARY 16 ADMITTED: Mrs. Helen King & baby, Robert Bryant.

JANUARY 19 ADMITTED: None.

JANUARY 20 ADMITTED: Mrs. Anna Bullman.

JANUARY 21 ADMITTED: Mrs. Ysleta Bail, Mrs. Clara Siems.

JANUARY 21 ADMITTED: Mrs. Texas Higgins, B. D. Birkebach, Mrs. Kathy SoRelle, Mrs. Effie Hissaw.

JANUARY 21 ADMITTED: Kenneth Lynch, Antonio Garcia, Mrs. Linda Lightfoot, Henry Manley, Leslie Yarbrough.

### CUT CORNERS

The major factors which influence the cost of producing a 220 pound market hog are fixed costs, feed efficiency, cost of grain and number of pigs marketed per year per sow, says Bill Thomas, Extension swine specialist. Good records and corner-cutting on production costs will help make the hog enterprise more profitable, he notes.

### HOG NUMBERS UP

Texas hogs and pigs of all ages on hand on Dec. 1, 1970 totaled 1,419,000 head, or 10 percent from a year earlier, reports Texas Crop and Livestock Reporting Service. The June-Nov. 1970 pig crop was up 43 percent. Nationally, hog and pig numbers were up 19 percent and the Jan. Nov. 1970 pig crop was up by 18 percent.





**Fritz Diersing  
Is Back  
With Conoco**

And invites all his friends and customers to stop by for a visit and save with discount prices on oil, filters, and accessories, plus those good Conoco Products.

**S&J CONOCO**

SERVICE AND PARTS

9th and Lfd Drive

Phone 385-5194

**Dial 385-4481 For Classified**

**SOUTH PLAINS HOSPITAL-CLINIC  
ANNOUNCES ITS**

**ANNUAL MEETING**

**SATURDAY 2 P.M. . . . . JANUARY 30**

In The

**Amherst High School Auditorium**

**Three Board Members Will Be Elected**

**Everyone Is Invited To Attend**

**SOUTH PLAINS HOSPITAL-CLINIC**

AMHERST

**Doyle Patton Heads  
County Easter Seal**

Doyle Patton Jr., Easter Seal representative for Lamb County, has been notified by the president of the Texas Easter Seal Society, that Coach Darrell Royal of the University of Texas at Austin has been named chairman of the 1971 Easter Seal Campaign in Texas.

Coach Royal will lead more than 35,000 volunteers in the annual appeal for funds.

"While I appreciate the honor of serving as the 1971 state chairman," Royal said, "I consider it primarily a challenge - and a way to help motivate more Texans to give our handicapped a better chance in life."

As state chairman, Royal joins with 223 Easter Seal Appeal Chairmen throughout Texas who are participating in the largest funds appeal ever staged by the Texas Easter Seal Society.

Last year more than 21,000 crippled children and adults in Texas received rehabilitation and other services rendered by the Texas Society through 20 treatment centers and affiliated Easter Seal Chapters, regardless of race, religion, economic status, or the cause of crippling.

Darrell Royal and his wife, Edity are the parents of three children and three grandchildren.

**Bridal Shower Honors  
Mrs. Bramlett**

A bridal shower honored Mrs. David Bramlett of Lubbock, the former Peggy Dean, Saturday, Jan. 16, in the home of Mrs. Cecil Martin. Approximately 60 guests were registered.

The serving table was laid with a white Irish linen tablecloth, centered with a spring bouquet floral

arrangement and avocado green satin bow and streamers, with the names David and Peggy printed in gold.

Coffee, spiced tea, snowballs, finger sandwiches, mints and nuts were served from crystal appointments by Nancy Aduddell, Janie Hyatt, Judy Diersing, Francis Hampton and Charlene Houk.

Hostess gift was a set of Club aluminum cookware in avocado green, which was displayed among the many other gifts.

Hostesses were Mmes. Harley Bussanmas, F. L. Sitton, John D. Harmon, W. O. Hampton, Ora Martin, Forebs Tatum, Jean Huffman, Chester Harvey, A. O. Diersing, Paul Hyatt, Joye Hall, A. C. Bridwell, Herbert Funk and Cecil Martin.

Special guests were the couple mothers, Mrs. Doyle Dean of Littlefield and Mrs. V. T. Bramlett of Lubbock.

Out-of-town guests were Mrs. Roy Byers Jr. of Springlake, Mrs. Richard and Mrs. Gayle Upham of Lubbock.

**West Texas Unit  
To Organize  
Square Dancers**

Persons interested in helping organize "The West Texas Camping Squares" are invited to go to Buffalo Springs Lake, six miles east of Lubbock Friday, Saturday and Sunday, Jan. 29, 30 and 31.

Camping Squares is an organization of square dancers who like to camp, or campers who like to square dance.

There will be square dancing Friday and Saturday nights with guest callers, and anyone interested in calling, is invited to bring records.

A pot-luck dinner is to be served Saturday at noon and a continental breakfast Sunday morning.

Buffalo Springs has camping facilities for every type camper, be it motor homes, travel trailers, campers, tents, or even a sleeping bag. Showers and restrooms are also available.



**STOCK SHOWS** are pretty interesting to Secret Bowling, 2-year-old daughter of Mr. and Mrs. Rod Bowling of Alpine, who was here to observe the lamb judging last Friday night during the Annual Lamb County Junior Livestock Show. Incidentally, she's on the outside lookin' in.

**Banquet Held  
At Amherst**

AMHERST-The Lord's Acre banquet was held Wednesday evening in the Fellowship Hall of the United Methodist Church at Amherst.

This has been a project of the church for the past few years to pay off the indebtedness of the church parsonage.

Rev. Douglas Gossett offered the invocation, and Clyde Brownlow welcomed those attending, and introduced guest speaker, Rev. E. C. McGregor of Ralls.

McGregor and his family were the first to occupy the new parsonage about eight years ago.

Those participating set aside an acre of crop, a pig, a calf, or a specified amount of money for the project.

Jomeryl Harmon gave the financial report. He stated "that more than enough had been paid to pay the indebtedness in full."

Mrs. Brownlow led the group in songs, accompanied by Mrs. Jomeryl Harmon on the piano. Mrs. McGregor and Paula accompanied Rev. McGregor. Paula is a senior at Ralls High School.



**WATTS**  
MR. AND MRS. Jim Watts of Plano are the proud parents of a baby boy, born Jan. 11, weighing 9 lbs. and 10 ozs. He has been named Paul Wallace.

Mrs. Watts is a former second grade teacher in the Littlefield Public Schools.

Paternal grandparents are Mr. and Mrs. Gaylon Watts of Abilene, and maternal grandparents are Mr. and Mrs. Robert Mason of Jacksonville.

**Field House, Home Entered**

Coach Lyndon Gathright reported to city police Wednesday that someone had prized the lock off a west door to the field house sometime between 4 p.m. Tuesday and 3:45 p.m. Wednesday, and had entered the building.

Friday, Leon Durham reported a case of vandalism to his residence. A bathroom

window and plate glass in the kitchen door had been broken out, and officers are investigating the incident.

Police jailed one adult male Wednesday, and charged him with no driver's license and drunk in public. He appeared before Judge Ben Noble Saturday morning, was fined and released.

**JANUARY ODDS AND ENDS  
CLEARANCE SALE**

13.4 CU. FT. PILCO FROST FREE REFRIGERATOR Was 379.95 Now <b>297<sup>95</sup></b>	12X38 TRACTOR REARS 6 Ply <b>79<sup>74</sup></b>
15 CU. FT. UPRIGHT FREEZER Reg. 219.95 Now <b>189<sup>95</sup></b>	885X14 WHITE SIDEWALL A Pair <b>50<sup>00</sup></b> Plus Tax
HARTH GLOW GAS HEATERS 1-Regular 23.84 Now <b>\$14.95</b>	G78X15 POLYESTER W/W A Pair <b>46<sup>16</sup></b> Plus Tax
1-Regular 24.50 Now <b>\$15.95</b>	G78X15 BELTED W/W 1 - At <b>27<sup>00</sup></b> Plus Tax
1-Regular 24.95 Now <b>\$16.95</b>	825X14 FIRESTONE "500" \$125.00 Set Of 4 <b>31<sup>75</sup></b> Plus Tax
FULL SETS OR SEAT COVERS <b>5<sup>00</sup></b> Per Set Up.	215X15 RADIALS W/B Set Of 4 <b>125<sup>00</sup></b>
ASSORTED STEREO RECORDS Only <b>70¢</b>	SIDELITE REFLECTORS <b>87¢</b>
SUNBEAM DECORATIVE CLOCKS Reg. 30.00 Now <b>\$20.00</b>	CASCO KITCHEN STOOL <b>\$7.97</b>
Reg. 19.95 Now <b>\$13.95</b>	IRONING BOARDS <b>\$4.97</b>
SPEED QUEEN ELECTRIC DRYER Reg. 129.95 Now <b>119<sup>95</sup></b>	735X14 FULL TREADS A Pair <b>28<sup>50</sup></b> Plus Tax
SPEED QUEEN WASHER Reg. 229.95 Now <b>193<sup>95</sup></b>	OTHER ITEMS AT DISCOUNT PRICES THROUGHOUT THE STORE.

**BENNETT'S**

**Firestone**  
SOUTH OF THE COURTHOUSE

DIAL 385-4215



1. You, too, can have **ELECTRIC** heating in your home!

2. It takes only about 10 days (or less) to completely install!

3. And, we keep you warm during installation!!!

1. Bring your home's heating system up to date with modern, clean and comfortable electric heating. Join the millions of Americans (thousands in our area) who are already enjoying the delightful comfort of electric heating.
2. A completely coordinated heating installation makes it possible to install a brand new electric heating system in 10 days or less.
3. And we arrange for all the details, including making sure that you have heat in your home during the entire installation. Call this week . . . remember, it costs you nothing and you have no obligation when our heating specialists make a heating survey of your home. You make your decision to buy **ONLY** after you have all the facts . . . and without any high-handed pressure.

GOLDEN ANNIVERSARY



*The*  
**ELECTRIC**  
Company

1921-1971



## Grain Sorghum Producers Sees Price Support Upped

"The Grain Sorghum Producers Association has done it again," reported T. W. Bryson of Littlefield Farmer Co-Op Elevator, a local representative of the organization.

The legislative action of relating grain sorghum to corn on a nutritional value has given millions of dollars of farm income protection to the grain sorghum producers of the United States.

While many areas of farm income were being lowered by the provisions of the new farm bill, the total loan and price support payments were raised from \$2.14 per hundred weight in 1970 to \$2.25 per hundred weight for 1971.

This is an increase of 11 cents per hundred weight income protection on all grain grown. Grain sorghum is now related at 92 per cent of the nutritional

value of corn, and tests are being conducted to substantiate that the nutritional value is at least 95 per cent or greater than that of corn.

This would mean an additional 8 cents per hundred weight income protection for all grain sorghum grown.

The production year of 1969 saw 16.8 per cent of all grain sorghum grown go into export markets as cash sales. This means that 16.8 per cent of the producer's income is derived directly from export markets, which removes this much grain from the local market condition.

This additional grain could have a depressing factor upon local prices. Export markets pay well to our local producers, and milo producers must see that these markets are maintained and enlarged. The Grain Sorghum Producers Association, since its organization in 1956, has been the recognized spokesman for grain producers.

It has seen national production go from 22 bushels per acre to a high of 65 bushels per acre, which demanded new markets, and these markets

were found in the local feeding and export industry.

Grain sorghum sales exceed \$200,000,000 in this area each year and is now the largest acreage and cash crop in the area.

Producers in each county are elected and serve on the board in making policy decisions and giving directions. Their efforts have paid big dividends for the producers of this area. Administrative decisions are being made each day that affects the income of each grain sorghum producer.

GSPA must meet with leaders on all levels to get the best possible deal for the producer. Many producers have overlooked the opportunity to support this commodity with their membership dues.

**For COLDS take 666**



JACK IS BACK AND IS GIVING

WE WILL REDEEM YOUR GOLD BOND COUPONS

Received in the mail.

GOLD BOND STAMPS

ON ALL PURCHASES. DOUBLE ON WEDNESDAY WITH \$2.50 PURCHASE OR MORE.

FLATS ----- \$1.00

**HEFFINGTON GULF**

USE YOUR GULF TRAVEL CARD OR BANKAMERICARD

Open 7 Days A Week  
Closed Sunday Morning  
1-2 P.M. For Lunch  
9th & Hall Phone 385-5565

### AREA SERVICEMEN



AMHERST--Pfc. Tony Jimenez Jr. left after spending 25 days here with his family. He took basic training at Fort Sill, Okla. and was at Fort Ord, Calif. before his leave. He is the son of Mrs. Tony Jimenez and the late Tony Jimenez. He is stationed at Schwaebisch, Gimiend, Germany.

Homegrown weather prophets predict a hard winter when trees have heavy budding in spring, plentiful summer foliage, brilliant autumn colors, leaves hanging onto branches long after frost, and new twigs that turn dark quickly.

# WORSHIP IN CHURCH

and get a spiritual lift for the whole week

## HARMONY

That means good music. And good music is the result of hours and hours of painstaking, disciplined practice--learning how to properly mix concordances with discords. It takes the proper mixture of both to produce the ensemble.

It is that way with the beautiful life, too. It requires continuous effort and application. A lot of doing is necessary ---social service, church attendance and support, a love for God and much prayer. Compare the music of the beginning musician with that of the concert performer. Then one can understand there is much work to be done in the middle of a discordant world.

The Church and You can create soul-stirring music from worldly discords. It is called harmony in the church.



The BEST CROWD to FOLLOW is the CROWD GOING to CHURCH

WHO SAYS QUALITY COLOR TV NEED BE EXPENSIVE?

Not **RCA**

Not Cox Furniture And Appliance  
Portable Color with Automatic Fine Tuning



Move up to RCA Portable Color at this low price  
RCA Computer Crafted Portable Color TV--compact design--generous screen size. And the price is right. Computer-designed picture tube, powerful New Vista® chassis. Come see it.

SAVE

The Pickwick New Vista Model EZ-478W 20" diagonal picture **\$399.00** w/t



Low, low price for console color with A.F.T.

Big-screen color console with advanced Automatic Fine Tuning (A.F.T.). Computer-designed picture tube and powerful chassis assure high level performance. See this easy-to-buy color console soon.

SAVE

The MARKHAM Model GP-586 23" diagonal picture **\$499.00** w/t

EVERYDAY IS A GOOD DAY TO SHOP

**Cox**

FURNITURE & APPLIANCE

1804 HALL AVE.  
LITTLEFIELD, TEX.  
724-385-5983

LUCE & NELSON IMPLEMENT  
939 East Delano

SPADE GRAIN COMPANY  
Spade, Texas

DAIRY QUEEN  
Frank Robinson

E.C. RODGERS FURNITURE  
And Employees

RENEE'S BEAUTY BAR  
Renee Williams & Staff

B & C PUMP & MACHINE WORKS  
304 Lake Ave.

PIONEER SUPER MARKET  
205 West Third

BRITAIN PHARMACY  
M.M. & J.T. Britain

SHOOK TIRE COMPANY  
Orville Bassett & Employees

TASTY CREAM DRIVE IN  
229 W. Delano Ave.

LEADER-NEWS  
and Employees

FIRST NATIONAL BANK  
Don Bell

DAIRY MART  
L.V. Pierce

HAMMONS FUNERAL HOME  
Pryor Hammons

ARMES CHEVROLET CO.  
Troy Armes

Sponsors Of This Service Persuade Its Readers To Worship In The Church Of Their Choosing Every Week. Let Your Life Count For God.

### Littlefield Churches

CHURCH OF CHRIST  
6th and Hall  
UNITED PENTECOSTAL CHURCH  
Rev. E.E. Houlette  
1030 East 11th  
BIBLE MISSIONARY CHURCH  
Rev. Hugh Cantrell  
1321 West 6th

FIRST CHRISTIAN CHURCH  
Doug Morson  
1305 Phelps Ave.  
SALVATION ARMY  
Captain Daniel Hudson  
621 East 6th

FIRST BAPTIST CHURCH  
Rev. R.B. Hall Jr.  
400 East 6th

PARKVIEW BAPTIST CHURCH  
Rev. R.N. Tucker  
W. 5th & Wicker

SUNSET AVE. BAPTIST CHURCH  
Rev. Benny Goss  
North Sunset Ave.

CHURCH OF JESUS CHRIST OF LATTER DAY SAINTS  
Ruddy Room, 511 W. 7th

FOUR SQUARE GOSPEL CHURCH  
Rev. James Gilentine  
715 Phelps Ave.

LITTLEFIELD MISSIONARY BAPTIST  
Rev. David Jackson  
XIT Drive and 8th St.

SEVENTH-DAY ADVENTIST  
Ninth and Duggan

FIRST METHODIST CHURCH  
Rev. David Hamblin  
14th and Phelps Ave.

EMMANUEL LUTHERAN CHURCH  
Rev. Louis Wetzel  
409 West 3rd St.

ST. MARTIN LUTHERAN CHURCH  
Rev. Thomas Lange  
W. 10th and Sunset Ave.

FIRST PRESBYTERIAN CHURCH  
Rev. Clem G. Sorley  
Levelland Highway

SACRED HEART CATHOLIC CHURCH  
Rev. Joe James  
Sunset and 8th St.

CHURCH OF CHRIST  
Park & 9th St.  
Odell Settiff

MISSION BAPTISTA EL CALVARIO  
Rev. Celestino Rangel  
1100 East 14th

CHURCH OF GOD IN CHRIST  
F.S. Digg  
Basin and Hilburn

IRVIN STREET FIRST BAPTIST  
Dr. W.A. Terry

LUMS CHAPEL BAPTIST  
Rev. W.H. Hill

AMHERST First Methodist  
Douglas W. Gossett

CHURCH OF CHRIST  
Leonard H. Tittle  
First Baptist

T. Glenn Wilson  
BULA  
Church Of Christ  
Methodist  
First Baptist

SUDAN  
Church Of God Of Prophecy  
1st and Wilson  
Rev. Steve Couch

CHURCH OF THE NAZARENES  
8th and LFD. Drive  
Rev. Curtis Steen

ASSEMBLY OF GOD  
Rev. H.L. Hallmark  
Hall at Collage Ave.

CHURCH OF CHRIST  
Bob Wear, Minister  
17th and Crescent Drive

CHURCH OF CHRIST  
Highway 385

### Area Churches

SPADE First Methodist  
Rev. Ben Dav

First Baptist  
J. J. Terry  
Church Of Christ  
Mack Greenway

HART CAMP  
First Baptist  
Rev. John Walker

FIELDTON  
First Baptist  
David Burum, Pastor

CHURCH OF CHRIST  
ROCKY FORD BAPTIST  
Rev. Ray Harrison



# YOU GET IT ALL

## at FURR'S



BEANS  
5 FOR \$1

EGGS  
39¢

UP TO 170 EXTRA GOLD BOND STAMPS

Redeem coupons mailed to your home for extra Gold Bond Stamps. Redeem one coupon for 70 free stamps, no purchase necessary, redeem one coupon for 100 free stamps with \$5.00 purchase or more.



- TOMATO JUICE** KERN'S 46 OZ. CAN ..... 25¢
- TOMATO SAUCE** HUNT'S 8 OZ. CAN ..... 10¢
- SALAD DRESSING** BAMA QUART JAR ..... 29¢
- CRACKERS** FOOD CLUB 1 LB. PKG. .... 19¢
- CORN CHIPS** MORTON REG. 45c PKG. .... 39¢
- POTATO FOOD** NINE LIVES, ASSORTED NO. 1/2 CAN ..... 15¢
- FLOUR** PILLSBURY 5 LB. BAG ..... 49¢
- CATSUP** ELNA 14 OZ. BOTTLE ..... 15¢
- MILK** WOLF NO. 2 CAN ..... 59¢
- SUP** FOOD CLUB TOMATO CAN ..... 10¢

**PEAS**  
DEL MONTE SWEET  
NO. 303 CAN **5 FOR \$1**

- CRACKERS** DEL MONTE NO. 303 CAN ..... 5 FOR \$1
- COCKTAIL** LIBBYS NO. 303 CAN ..... 25¢
- BEANS** LIBBYS DEEP BROWN 14 OZ. CAN ..... 2 FOR 25¢
- ICE MIX** PILLSBURY ASSORTED FLAVORS, PKG. .... 37¢
- CAKE** PILLSBURY HUNGREY JACK, 2-LB. .... 50¢
- SUP** FOOD CLUB 36 OZ. BOTTLE ..... 79¢
- MEAT** LIBBYS 3 1/2 OZ. CAN ..... 15¢
- BLACK PEPPER** FOOD CLUB 4 OZ. CAN ..... 29¢
- CATSUP** HUNTS 26 OZ. BOTTLE ..... 39¢
- WINDOW CLEANER** TOPCO 15 OZ. .... 33¢
- CAKE FROSTING** PILLSBURY ASSORTED FLAVORS, PKG. .... 41¢
- SPAGHETTI** FRANCO AMERICAN NO. 300 CAN ..... 19¢
- CORN BEEF HASH** LIBBYS 15 1/2 OZ. .... 55¢
- SPAGHETTI AND MEAT BALLS** AUSTEX, NO. 300 CAN ..... 29¢

**FRUITS & VEGETABLES**

- TANGERINES** CALIF. SUNKIST LB. .... 19¢
- CELERY** CALIF. GREEN PASCAL, STALKS ..... 19¢
- APPLES** RED OR GOLDEN WASH. STATE DELICIOUS, LB. .... 19¢
- ASSORTED POTATOES** FANCY BAKING SIZE, LB. .... 9¢
- ORANGES** TEXAS SWEET 5-LB. BAG, EACH ..... 69¢
- GRAPES** CALIF. FANCY LB. .... 47¢
- GREENS** COLLARD, MUSTARD OR TURNIP ..... 2/35¢
- CARROTS** SNOWWHITE CELLO, EACH ..... 69¢
- PLANT** FRESH FIRM LB. .... 29¢
- YELLOW ONIONS** COLO. SWEET SPANISH, LB. .... 7¢
- GRAPEFRUIT** RUBY RED 5-LB. BAG ..... 69¢
- TOMATOES** SALAD SIZE LB. .... 39¢
- CABBAGE** FRESH FIRM GREEN HEADS, LB. .... 10¢
- ZUCCHINI** FRESH GREEN, LB. .... 43¢
- LIMES** FRESH FLORIDA, LB. .... 39¢

**Fryers** FRESH DRESSED LB. .... **29¢**

**FRYER PARTS**

BREASTS, LB. .... 69¢ THIGHS, LB. .... 59¢  
LEGS, LB. .... 59¢ BACKS, LB. .... 19¢

- CLUB STEAK** FURR'S PROTEN' LB. .... 98¢
- RIB STEAK** FURR'S PROTEN, LB. .... 79¢
- ARM ROAST** ROUND BONE FURR'S PROTEN, LB. .... 79¢
- RANCH STYLE** FURR'S PROTEN, LB. .... 69¢
- PRIME RIB ROAST** FURR'S PROTEN THE BEST, LB. .... 79¢
- RUMP ROAST** FURR'S PROTEN, LB. .... 79¢
- SHORT RIBS** FURR'S PROTEN, LB. .... 49¢
- STEW MEAT** BONELESS, LEAN, LB. .... 69¢
- FRANKS** FRONTIER 12 OZ. PKG. .... 49¢
- LUNCH MEAT** FARM PAC MIX OR MATCH, 6 OZ. PKG. .... 33¢
- BOLOGNA** FRONTIER 12 OZ. PKG. .... 49¢
- SHURTENDA STEAKS** HEAT-EAT 5 STEAKS ..... \$1
- STEAK FINGERS** 16 STICKS ..... \$1
- FISH CAKES** HEAT-EAT 16 CAKES ..... \$1



## TURKEYS

TOMS LB. .... **39¢**

- POT ROAST** FURR'S PROTEN LB. .... **89¢**
- SAUSAGE** MARKET MADE LB. .... **49¢**
- HAMBURGER** FRESH GROUND LB. .... **49¢**
- CUTLETS** BONELESS LB. .... **1.29**

**Fresh Frozen Foods**

- DINNERS** TOP FROST CHICKEN, BEEF, TURKEY, TUNA OR MEAT LOAF. .... **39¢**
- CHUN KING CHINSE FOOD**
- BEEF CHOP SUEY, Chicken or Shrimp Chow Mein, 15 Oz. Pkg. .... 83¢
- Sweet and Sour Pork, 14 Oz. .... \$1.07
- Fried Rice and Meat, 10 Oz. .... 63¢
- BROCCOLI SPEARS** TOP FROST, 10 OZ. PKG. .... 29¢
- BLACK EYE PEAS** TOP FROST 10 OZ. PKG. .... 25¢
- POTATOES** GAYLORD FRENCH FRIED REG. OR KRINKLE, 5 LB. .... 89¢
- CORN** GAYLORD WHOLE KERNEL, 24 OZ. PKG. .... 39¢

**General Merchandise**

- SCOPE MOUTHWASH** SCOPE, 24 OZ. .... **99¢**
- SCOPE HAND LOTION** JERGEN'S 14 1/2 OZ. .... **87¢**
- BAYER ASPIRIN** 100'S ..... 69¢
- CREAM RINSE** BRECK WITH BODY, 8 OZ. .... 73¢
- FACIAL TISSUE** KLEENEX, 200 CT. WHITE AND ASST. .... 4 FOR \$1
- KAOPLECTATE** 8 OZ. .... 79¢
- MAALOX** 12 OZ. .... 99¢
- KOTEX** SANITARY NAPKINS BOX OF 24 REG. SUPER-PLUS ..... 67¢

**GARBAGE CANS** GALVANIZED STEEL 21 GALLON SIZE WITH LID ..... **1.99**

VALUABLE COUPON

260 3278

**GOLD MEDAL FLOUR** ENRICHED FLOUR

SAVE 10¢

Good January 25-27, 1971 Expires 1-27-71

Good at FURR'S FOOD

VALUABLE COUPON

**SHOP**

**Furr's**

**MIRACLE PRICES**



# READ and USE

# CLASSIFIED ADS

## Help Wanted

**MACHINE SHOP HELP.** Lathe drill mill operator. Second shift forman. Western Manufacturer, P. O. Box 5547, Lubbock. 1-31-W

## Wanted

**WORK AT HOME.** We pay cash. Send stamped self addressed envelope. Newlife, Box 85, LaGrange, Texas 78945. 1-24-N

**WANT TO DO** baby sitting in my home. References. Call 385-5582. 1-24-McG

**ROOM FOR ONE** more elderly lady or couple in my home. Good meals, care and reasonable rates. 417 E. 9th. 385-3438. TF-McB

**FLAT BREAKING.** 5020 John Deere. Hart Camp-Fieldton area. Guy Brandvik. 285-3303 if no answer 285-2074. TF-B

## Houses For Rent

**FOUR ROOM** furnished house. Phone 385-4028 after 6 p.m. or 385-3226 days. TF-B

**FOR RENT** Three bedroom house. Call 385-3365. TF-W

**A COMMERCIAL** building 25 x 50. 8th and Westside. Phone 385-8964. TF-S

**FURNISHED TWO** room & bath. Call 385-4137. TF-P

**FOR RENT** Large commercial building approximately 7,000 square feet. Suitable for tire store or body shop, large show room. Located at corner of Hwy 84 and Hwy 385 formerly occupied by Pontiac Agency. Inquire Jack Farr. 385-5068. TF

## Houses for Sale

**FIREPLACE,** electric kitchen and dishwasher, basement playroom, double garage, fenced yard. 108 E. 18th. 385-3468. TF-N

**3 bedroom, brick, 1 3/4 baths, 9.2 acres land, 5.8 acres cotton.** Located near Sudan. 806-659-3642 Spearman. TF-B

**Have you always wanted to be independent, you can with this offer.**

**3 bedroom home, 5 acres, 2 tomato greenhouses in production, market established, see me for details on this going business.**

**3 bedroom home, FHA appraised. Low down payment—move in this nice home, East 16th. St.**

**Otis Bennett  
Real Estate**  
385-4215 or 385-3575  
7th & XIT

**Brick homes Crescent Park.** May have what you are looking for.

**Country living, 1/2 mile out of town—brick 3 bedroom good loan—one acre land.**

**Small house on 1st. St. Make an offer—Full of furniture, ready to go.**

**JUDD WALKER  
AGENCY  
PHELPS AVE. 385-5353**

## Apt. For Rent

**FURNISHED APARTMENT** for rent. Bills paid. 385-3365. 600 W. 1st. TF-W

**FOR RENT:** Furnished apartments. Phone 385-5364. TF-1

## Apt. For Rent

**FOR RENT** furnished one and two bedroom apartments. Adults. 385-3880. TF-H

**FOR RENT**—one bedroom furnished apartment. New carpeting, Early American decor, vented heat, refrigerated air. Bills paid. Extra nice. Suitable for adults. Call 385-5147 or 385-4860. TF-A

## Sale Or Rent

**FOR SALE** or rent: One, two three bedroom houses and apartments. Some furnished. Small down payment on houses sold. Balance paid out like rent. Located all over Littlefield. Call K. Houk. 385-4830 or office 385-3492.

**FOR RENT** or sale: Two or three bedrooms. 385-4674. Ophelia Stone. TF-S

**COMMERCIAL** building—40 x 124 ft., central heat and air, 2 carpeted private offices, large parking area. 100 Sunset, phone 233-2107. TF-H

## Miscellaneous

**CASH FOR** used guns of any kind. See S. A. Davis at Littlefield Bell Station. 385-3800. 1-31-D

**ALL OCCASION** cakes. Call Gayle Simpson, Maple 806-927-3535. TF-S

**TAX SERVICE**  
Mrs. Elzie Bennett  
Announces  
her new location  
at 311 W. 4th.  
(Lfd. TV Service).  
Phone 385-3522  
She is acquainted with  
your tax problems and  
is experienced.

**CERAMICS STAINING CLASSES**  
Something new, something old, something for beginners, something for the expert  
**CERAMIC HOBBY HAVEN**  
Teacher Terry Smith from Lubbock. Saturday, February 6, 52.00 per class. 3 miles east on Spade Hiway, 1 mile south Wilma and Kenneth Broadus. TF-L

## Misc. For Sale

**MISCELLANEOUS SHOP,** 1310 E. Delano. Open Monday through Saturday. Will buy furniture and miscellaneous items. Come and see us as we have a nice selection of furniture, refrigerators, stoves, and glassware. Call 385-5979 after 6 p.m. TF-Y

**17 foot boat** tri-hull, 8 ft. camper, 1964 Chevrolet, 3500 miles. 708 E. 15th. 385-5375. TF-S

**5 inch Layne pump,** 140 foot settings, 4 stage 10 hp electric motor. 997-4452-Anton. H. G. Timms. 1-24-T

**TWO SPACES** in the Garden of the Last Supper in Littlefield Memorial Park. Mrs. George Harmon, Amherst. 246-3307. 1-24-H

**PUBLIC NOTICE**  
United Freight Sales now has brand new 1971 zig-zag sewing machines, \$35. Nationally advertised stereo component sets with Garrard changer, AM-FM stereo radio, \$89.95. And walnut stereo consoles with AM-FM radio, \$69.95. Electrolux vacuum cleaners, \$49.95. Also refrigerators and freezers from \$79. up. All merchandise guaranteed and monthly payments are available  
**UNITED FREIGHT SALES,** 2120 Ave Q, Lubbock. Open 9 a. m. to 9 p. m. Monday thru Friday. Saturday till 1 p.m. TF-U

**FOUR CHOICE** spaces in Littlefield Memorial Park in Garden #5. Fred Hicks. 1-31-H

**REDUCE SAFE & fast** with GoBese Tablets & E-Vap "water pills" West Drug & Pharmacy. 1-24-G

**TWO SPACES** for sale. Littlefield Memorial Park. Call 806-298-2190. TF-B

**SHEEP FOR SALE,** Rambouillet ewes. Contact 385-3413 or 385-4658. TF-M

**FOR SALE:** American Registered Quarterhorses. One age mare bred to my Bee Play Stud; 1 yearling mare; 2 weaned filly colts \$200.00 each, your choice. 1 long yearling stud prospect out of running son of Vandy; all horses halter broke and located at Jake Armstrong farm, Fieldton, Texas. James A. Gowdy, Littlefield, Texas.

**SAVE MONEY ON TAPES** Custom 8-track Stereo recording

**New Micro wave oven** one year warranty.

**Nearly new black & white table model 16" VHF-VHF,** \$69.95.

**21 inch Walnut console** with new picture tube, with new warranty.

**Admiral, black and white, 23" console** with twin speakers, like new.

**Large selection of used TV's,** \$34.95 up.

**Used range and refrigerator**

**Littlefield TV Service**  
311 W. 4th 385-3522

## Misc. For Sales

**838 Case tractor, demonstrator.** Call 933-2290. 2-4-B

**TIRE**  
Lifting your garage door!! Let Pat do it. Call us for automatic door openers. 15 years experience, finest unity available. Call PAT'S RECORD CENTER. TF-P

**FOR SALE:** Good used aluminum pipe in sizes from 4" thru 8". Also a good assortment of all kinds of used fittings. New systems of all types. We will buy or trade for your used aluminum pipe. State Line Irrigation-Littlefield and Muleshoe. TF-S

**SALE ON TRACTOR** cabs. All models. Farm Equipment Company, Littlefield, Texas. TF

**TAKE OVER** payment, model 1968 Singer sewing machine in walnut console, will zig zag, blind hem, fancy patterns, etc. Assume three payments at \$7.96. Write Credit Manager, 1114 19th St. Lubbock, Texas. TF-L

**BALE MILO** stalks for sale. Call 385-3024 or 233-2801. TF-G

## Bus. Services

**MILLIONS** of rugs have been cleaned with Blue Lustre. It's America's finest. Rent electric shampooer \$1. (Nelson's Hardware.)

**WE DO CUSTOM** farm work. Shredding, discing and breaking, chiseling with big ox chisel, plow, and listing. Call Bill Davis. 246-3483, Amherst. TF

**HAVE A SICK WATCH?** Bring it to Pratts' Jewelry for fast, dependable service. TF-P

**ALL KINDS ALTERATIONS** covered buttons, button-holes, belts, Mr. and Mrs. G. E. Sciffes, 905 E. 6th St. Phone 383-3971. Former Drive In Cleaners. TF-S

**RENT CONVALESCENT** equipment at Britain Pharmacy. Wheel chairs, crutches, hospital beds, other items. Complete line Convalescent needs. TF-B

**MATTRESSES RENOVATED**—all mattress rebuilt. Your present bed springs converted into box springs. New mattresses and box springs for sale. Call Mrs. Claude Steffy at 385-3386 day or night, agent for A&B Mattress Co., Lubbock. TF-A&B

**SINGER Sales & Service H & M FABRIC**  
423 Phelps 385-5205

**Authorized Appliance Service LACKEY'S**  
Phone 385-3120.

**KIRBY Sales & Service**  
Call 385-3357  
For A Free Demonstration On The Kirby Classic 1013 W 9th

**Electrolux Sales Parts And Service**  
For Free Demonstration  
Ted Evans 385-6111  
301 S. Westside Ave.

**SMALL APPLIANCE SERVICE**  
Kirby Vacuum cleaners our specialty. Fast service. Reasonable prices. Guaranteed work.  
**PAT'S RECORD CENTER**

**Service with a capital "S" is what you get when you let Jerry repair your appliances.**

**JERRY'S Appliance Service**  
385-5464 521 W. 2nd

## Bus. Services

**Clara's Beauty Shop**  
SPECIALS FOR JANUARY  
\$12.00 permanent for \$10.00  
\$15.00 permanent for \$12.00  
This includes shampoo & set  
Phone 385-4264

**TRUCK SEATS EXCHANGED 15 MINUTE SERVICE**  
**MCCORMICKS AUTO SUPPLY AND TRIM SHOP**  
PHONE 385-4555  
227 MAIN

**ADAIR BISHOP DRILLING IRRIGATION OR DOMESTIC**  
Phone 385-6113  
1224 W 4th Littlefield

## Bus. Oppor.

**FOR SALE:** Due to extended illness, White's Auto Store, Petersburg, Texas 79250. 806-667-3981. 1-28-B

**GROCERY STORE**  
Good clean stock. Doing nice business. Rent or purchase building. Illness reason for selling.  
**Fieldton Grocery & Hardware**  
P. O. Box 268  
Fieldton, Texas. 79326  
Phone 262-4174.

## Real Estate

**SETTLE ESTATE,** 177.1 acres, dry land. \$150. per acre. Two miles east, one north of Bula. Call 806-879-2233. TF-S

**FARM FOR SALE** or trade, 144 acres located seven miles west, 1 1/2 south of Earth. One 10" well, one 8" well, good water. One-half mile high pressure line. 35 acres cotton, 86 acres milo. Government check 71 approximately \$3,000. For quick sale \$250. acre, terms can be arranged. Gene Brown, day 257-3484, night 257-3701. 1-24-B

**POOR BOYS TAKE NOTE:** 177.1 acres dry land, good allotments, in Lamb County, priced only \$150.00 acre, 25% down. Good terms on balance.

**ITS A PRIZED POSSESSION,** 360 acres, irrigated land. Good allotments, located on the pavement in Lamb County, good terms, \$250. acre.

**SOME PEOPLE EXPECT** The moon—but here's the best buys under the sun, 2-2 bedroom homes, carpeted, fenced yard, plumbed and wired for a washer and dryer, fenced yard, fruit trees, one located on E. 16, the other on E. 6th.

**A FAR CRY** from the ordinary, this 3 bedroom brick home, 3 lots and fenced in back yard, good location on E. 7th, with income property.

**WINGO REAL ESTATE**  
142 N. Westside-385-4684

**Autos for Sale**

**CLEANEST USED CARS** in town. Marcum Olds-Cadillac, 8th and Hiway 385, Littlefield, 385-5171. TF-M

**FOR SALE**—Cadillac sedan DeVille cruise control, new tires, new shocks, all power, A-1 condition. Call 385-3198. TF-G

**One 1970 model Kinetic Voyager** Electricar, battery powered, includes battery charger. Nearly new, still in warranty, bargain priced, original owner, Bud Autry of Amherst. Call or see 806-385-4130 or 385-5871. TF-H

**For Classifieds**  
Dial 385-4481

## Legal Notice

In compliance with Article 2544 thur Article 2558a of the Revised Civil Statutes of the State of Texas, notice is hereby given to any Banking Corporation, Association or Individual Banker of Lamb County, Texas, that the Commissioner's Court of Lamb County, Texas, will be on the 8th day of February, 1971, receive bids for the Depository for County Funds.

Any banking Corporation, Association or Individual Banker of Lamb County, designated as County Depository or Depositories shall make and deliver to the County Judge an application applying for such funds. There shall be furnished with said applications a statement showing the financial conditions of said bank and a certified check for not less than one half (1/2) of one percent (1%) of the County's revenue for the preceding year at the date of said application which shall be delivered to the County Judge of Lamb County on or before 10:00 a.m., February 8, 1971, at which time a selection of Depository or Depositories for County Funds will be made.

Dated this the 15th day of January, 1971.

s/G. T. Sides  
G. T. Sides, County Judge,  
Lamb County, Texas

## Autos For Sale

**Used Cars from a New Car Dealer**  
**Mitchell-Ford, Inc. AND MERCURY**  
Main Office 525-529 Phelps  
Used Units And Body Shop  
Hall Ave. And Delano  
Phone All Offices 385-5164

**A Good Place To Do Business!**  
1963 Chev. V-8, standard with air conditioner. Red and white color. \$959.

1969 Ford Gal. 500 4 door aardtop, V-8 automatic power and air. White with black vinyl roof. See this one first \$2295.

1964 Ford Gal. 500 4 door sedan, V-8 automatic. Clean as a pin. Local one owner. A car with a pedigree, low mileage, light beige color with beige interior. \$995.

1970 Ford Gal., 500, 4 door sedan, power and air. Local one owner. Yellow with white top and beige interior. Priced to sell at only \$2995.

1968 Ford Pickup, long wide box, V-8 automatic, radio and other extras including custom cab. Local one owner. Green and white color. Don't let this one get away. \$1895.

1969 Torino GT 2 door hardtop Fastback, V8 engine, Cruise-O-Matic, air conditioner, radio. Light blue color...Drive it. \$2295.

1968 Chev. Impala 4 door sedan, V-8 automatic power steering. Clean and only \$1695.

1962 Chev. Corvaire Monza. White with blue interior, 4 speed. \$195.

1965 Ford T-Bird. Local one owner. On the way. Ask about this one

1964 Ford Gal. 500 4 door sedan, V-8 power and air, local one owner. Serviced and ready to go. Clean. Tan and white with black trim. \$795.

**FOR SALE**

**REGISTERED AKC BASENJI PUPS,** 6 wks old. Barkless. This is what your neighbor will like. Excellent house pets, and if trained make best hunting dogs.

May be seen Sunday 1 to 5 p.m. at 112 20th St. Phone 385-3894. Kathy Walker.

## Autos For

**382A 1969** Yorker, 4 dr. **SOLD**

**337A 1969** Chrysler dr. HT. Green **SOLD**

**362A 1968** Oldsmobile III, 4 dr. **SOLD**

**290 1968** Chrysler Yorker, 4 dr. **SOLD**

**315A 1968** Newport Cust. 4 dr. Gold **2195**

**254 1968** Plymouth 4 dr. sedan, White **1795**

**301A 1968** Oldsmobile 88, 4 dr. sedan, Grey **2195**

**340A 1968** Dodge Sweptline, Green **1795**

**35681 1968** Blue/White Pickup, 1/2 **1795**

**35682 1968** Ford Gal. dr. sedan, Yellow **1795**

**346B 1967** Plymouth II, 4 dr. Turq. **1795**

**368A 1967** Plymouth III, 4 dr. **SOLD**

**297A 1967** Parklane, 4 dr. White/Black **1595**

**338A 1967** Buick Wildcat, 4 dr. sedan, White/Tan **1795**

**243B 1966** HT, White **SOLD**

**294A 1966** Newport, 2 dr. Grey/Black **1895**

**328A 1966** Newport, 4 dr. HT **1195**

**344A 1966** Newport, 4 dr. HT **1295**

**BDG 1966** Chev. Chevelle, 4 dr. **1295**

**329A 1965** Newport, 4 dr. **995**

**302A 1965** Dodge Coronet, dr. HT. Maroon/white **835**

**214A 1965** Dodge Dart, sedan, Beige **650**

**291B 1965** Buick Electra, 4 dr. sedan, Beige **995**

**281A 1965** Biscayne **SOLD**

**326B 1964** 4 dr. Red **SOLD**

**123A 1964** Chevy Camino **SOLD**

**152A 1964** Mercur Parklane, 2 dr. Turq. **695**

**233A 1963** Dodge Pickup, Green. **SOLD**

**353B 1963** Ford 500, turq./white. **SOLD**

**226A 1963** Dodge ton, white. **SOLD**

**258A 1962** Mercury 4 dr. sedan, Beige **895**

**382B 1967** Chrysler Yorker, 4 dr. HT. **1795**

**379A 1970** Newport, 4 dr. HT. **1795**

**GARLAND MOTOR** 720 E. Third Street, Littlefield, Texas.

**THE NEWEST THING IN VENDING**  
CIGARETTES - SUNDRIES  
CANDY-SNACKS  
Man or woman needed to service and collect from completely NEW TYPE VENDORS in this and surrounding area distributing NAME BRAND products. NO SELLING. Accounts are established and vendors placed on locations by us. If you have desire, determination and willing to put forth some effort, then you can make more money than you ever realized possible for such small investment and such little work. Just 3 to 7 hours weekly nets an excellent income. You need no experience, we train and guide you. Car, references, \$1,260.00 to \$4,750.00 cash capital necessary. Investment fully secured by inventory. For the person whose qualifications meet company requirements we will match your investment and put you on the road to success. For local interview write: Big State Distributing Co., Route Dept., P. O. Box 20957, Dallas, Texas 75220. Include your telephone number.



**RCA**  
Color Prices Start At  
**\$269.00**  
Sales & Service  
**Nelson's Hardware**

**FIBERGLASS REPAIRS**  
**TANKS and BOATS**



**PUMP IT ALL OUT**  
BY INSTALLING A BUBBLE

ALSO SEE US ABOUT  
**ALUMINUM PIPE WELDING**

**Fulton Radiator Shop**  
412 HALL AVE. Littlefield Phone 385-4545

**1/2 English, 1/2 Boston** bull dog pups for sale. 233-2861 day phone, 262-4876 night. 1-24-C

**FOR SALE:** Chihuahua puppies, also Canary birds. Phone 385-3063. 1-28-C

**DIAL 385-4481**

**FOR CLASSIFIEDS**

**Harrell Building Supply**



**PUBLIC RECORDS**

**OF PEACE**  
 and Castillo, charged with law violation Jan. 5. The defendant entered a plea of not guilty and Judge G. T. Sides set \$1,000. The same day returned and entered a plea of guilty. Since this was his first offense, sentence was set at 90 days in county jail with court cost.  
 Perez was charged with law violation Jan. 11. The defendant entered a plea of not guilty and was sentenced to a 90-day term in county jail with court cost and 20 days in jail with jail time provided he makes good on checks of \$15 and \$10.  
 Ray Williams was charged with law violation Jan. 14 with no previous record. He entered a plea of not guilty and bond was set at \$1,000.  
 Lee Lanbreth was charged with driving while intoxicated on Jan. 19. The defendant entered a plea of not guilty and bond was set at \$1,000.

**PAGES**  
 Francisco Aguirre, 20, Margaret Martinez, 18, and Littlefield, were charged with law violation Jan. 21.  
 Ray Campbell, 48, and Mimmie Todd, 47, both of Littlefield, married Jan. 16.  
 Manuel Elizondo, 19, and Medina, 17, both of Littlefield, married Jan. 15.

**REGISTRATION**  
 K. Powell, Amarillo, mobile 2-door, March 1968.  
 R. M. Newell, Anton, mobile 4-door, Mitchell Ford, 1968.  
 Davis, Dimmitt, 1971 mobile, 2-door, Marcum Cadillac.  
 B. Adair, 108 E. 20th, Littlefield, 1971 Plymouth 2-door, Marland Motor Co.

Landreath, charged with driving while intoxicated on Jan. 19.  
**LITTLEFIELD NEWS**  
 Mrs. J.B. McShan, 385-4337.  
 Luther Wood left this morning for Dallas to attend the meeting of the Baptist Church on Jan. 17, in the home of Mr. and Mrs. J. D. Wood. A rehearsal of songs will be held following refreshments of cookies and punch. The church will be singing Sunday under the direction of Luther Wood.

Edward Funk returned to Alaska this week, after a month here visiting his parents, Mr. and Mrs. Herb Funk, and other relatives and friends. Funk is a graduate of Littlefield High School and holds his BA degree from the University of North Dakota. He is employed by the U.S. Forest Service, and is currently working with the Institute of Forestry, in surveying department.

**Warning**  
 "GOOF BALLS"  
 Buy your pharmacist  
 sedatives, tranquilizers, sometimes called "goof balls", are habit forming, excessive use may cause physical and personality disorders, even death. Never take a sedative without a doctor's prescription!  
**WRIGHT DESCRIPTION DRUG**  
 331 Phelps Littlefield

# Favorite Food Sale

WE GIVE DOUBLE GUNN BROS. STAMPS ON TUESDAY AND WEDNESDAY. PRICES GOOD JANUARY 25 THRU JANUARY 30.

WITH \$7.00 PURCHASE  
 SHURFINE  
**SUGAR**  
 5 LB. BAG  
 PURE CANE  
**36¢**

**ICE CREAM** CLOVERLAKE 1/2 GALLON ----- **69¢**

**PANCAKE MIX** AUNT JEMIMA ----- **39¢**

**TOILET TISSUE** SOFLIN 10 ROLL ----- **79¢**

**SHORTENING** SHURFINE 3 LB. ----- **79¢**

**APPLES** WASHINGTON STATE DELICIOUS, LB. ----- **14¢**

**TREET** LUNCHEON MEAT 12 OZ. CAN ----- **55¢**

**CHILI** PLAIN ARMOUR 19 OZ ----- **69¢**

**FLOUR** SHURFINE 5 LB. BAG ----- **37¢**

**TIDE** KING SIZE ----- **\$1.39**

**TOMATO SAUCE** MOUNTAIN PASS 10 OZ. CAN ----- **9¢**

**POTTED MEAT** ARMOUR 3 OZ ----- **10¢**

**VIENNA SAUSAGE** ARMOUR 5 OZ. FOR ----- **5¢**

**HAIR SPRAY** SHURFINE 13 OZ ----- **49¢**

**DOG FOOD** ROXEY 15 OZ ----- **11¢**

**BREAD** FOOD KING OR TENDERCRUST ----- **2 45¢**

- WHIPPING CREAM 8 OZ. 3/\$1
- AVOCADOS LARGE RIPE 2/29¢
- CARROTS CELLO LB. 2/25¢
- GRAPEFRUIT RUBY RED LB. 12 1/2¢
- ONIONS YELLOW SPANISH, LB. 10¢
- POTATOES RUSSETS 10 LB. 59¢
- LEMONS SUNKIST, LB. 29¢

- CRANPRUNE JUICE 32 OZ. 39¢
- BUTTERMILK CLOVERLAKE 1/2 GAL 49¢
- COTTAGE CHEESE CLOVERLAKE 2 LB. 69¢
- CHIP & DIP CLOVERLAKE 8 OZ. 3/\$1
- SOUR CREAM CLOVERLAKE 8 OZ. 3/\$1

- TOMATO SOUP SHURFINE 10¢
- DRINKS ALL FLAVORS 28 OZ. 4/\$1
- PINTO BEANS ELLIS 300 SIZE 2/33¢
- BLACKEYE PEAS ELLIS 300 SIZE 2/33¢
- LIMA BEANS ELLIS 300 SIZE 2/33¢
- KIDNEY BEANS ELLIS 300 SIZE 2/33¢
- MILK SMALL SIZE CARNATION ASSORTED FLAVORS 3/29¢
- WAGNER DRINK 32 OZ. 3/87¢
- APPLE SAUCE SHURFINE 303 CAN 2/29¢
- COBBLER OLE SOUTH ASSORTED 89¢
- CANDY BRACH'S PICK-A-MIX 59¢
- CORN CHIPS FRITO'S 53c SIZE 49¢
- MR. CLEAN LEMON FRESH 28 OZ. 69¢
- FABRIC SOFTNER DOWNY 33 OZ. 69¢
- CLOROX BLEACH 1/2 GAL 39¢
- JELLO 1-2-3 4 3/8 OZ. 29¢
- SHOE POLISH JOHNSON WAX 39¢
- BEAUTY LOTION O.J.'S 89¢
- TOOTH PASTE CLOSE UP LARGE SIZE 73¢
- COUGH MIXTURE FORMULA 44 89¢
- PAPER PLATES DIAMOND 15 CT. 59¢
- NAPKINS SOFLIN 60 COUNT ASSORTED 2/29¢
- CEREAL KING VITAMIN 59¢

**COME IN AND REGISTER**  
 FOR THE FREE RADIO AND THE FREE PORTABLE RADIO AND RECORD PLAYER COMBINATION TO BE GIVEN AWAY FEB. 6 TH.  
**NOTHING TO BUY**

FREE FREE FREE  
  
 150 Gunn Bros. Stamps  
 With \$5.00 Purchase Or  
 More From Fresh Meat  
 Counter Featuring  
 Original Swift Premium  
**Proten Beef**  
 Coupon Not Required  
 ALSO MANY OTHER EXTRA FREE STAMPS FROM OUR SELF SERVICING COUNTER.  
 FREE FREE FREE

**Renfro Bros**  
**SUPER MARKET**  
 ESTABLISHED IN 1929  
 RIGHT ON THE CORNER **Raymond** PHONE 385-3400 **Norman** RIGHT ON THE PRICE





# FIELDTON

MRS. RAY MULLER 262-4203

DANNY SHORT, son of Mr. and Mrs. Bobby Short returned to school at West Texas State College Sunday. He had been here for the holidays.

MRS. TOM ROWAN received word Tuesday of the death of her mother, Mrs. Maggie Scott at Sheffield, Ala. Mrs. Norma Elliott is keeping the Post Office

in Mrs. Rowan's absence. Mrs. Pat Drake accompanied her mother to Alabama.

MRS. DOC BOWMAN and Judy Bowman of Hale Center left Wednesday for Houston in order to be there for Mrs. Carlton Bowman's surgery Thursday. Doc Bowman had taken his parents down there earlier.

## Bring your Income Tax work to a highly trained and experienced personnel at the FRANK CUMMINGS TAX SERVICE

We are familiar and well acquainted with all kinds, types and phases of INCOME TAX. Our aim is to help you—our work is completely guaranteed—our customer must be thoroughly satisfied with our work, our price and our treatment.

Bring your tax problem & work to us now—we are open 6 days a week from 8 a.m. until 6 p.m. or much later if you need us.

600 East 4th. St. Phone 385-4135

We're Out On A Limb  
Our 1971 Models Of  
Westinghouse Laundry  
Appliances Has Arrived



1970 MODELS OF WESTINGHOUSE LAUNDRY APPLIANCES ARE BEING CLOSED OUT AT TERRIFIC SAVINGS TO YOU OUR CUSTOMER PLUS. HOME FURNISHING THROUGHOUT THE STORE IS REDUCED.

NEW ROLLS OF CARPET IN VARIOUS COLORS. Prices Start At **5.95** Installed Over Best Padding

# HILL ROGERS

THE CARPET CENTER OF LAMB COUNTY

EAST 9TH LUBBOCK HIGHWAY

# ANTON

MRS. C. D. NELSON 997-4261



ANTON SCHOOL MENU  
Mon. 25: Country fried steak, sweet potatoes, croquettes, English peas, hot rolls, butter, milk and prune bars.

Tues. 26: Frito pie, buttered corn, cabbage and raisin salad, corn bread, butter, milk and pineapple pudding.

Wed. 27: Fried chicken, mashed potatoes, green beans, carrot sticks, hot rolls, butter, milk and peanut butter cookies.

Thurs. 28: Burritos with chili, pinto beans, chilled tomatoes, rolled wheat batter bread, butter, milk and fudge cake.

Fri. 29: Pimiento cheese sandwiches, pressed ham sandwiches, vegetable soup, tossed salad with french dressing, bread, milk, chess pie and potato chips.

MR. AND MRS. Jim Rambo of Falls Church, Va., are the

parents of an 8 lb. baby girl. She was named Gentry. The Rambos are former Anton residents and owners of the Four County News.

MR. AND MRS. T. P. Wingo Jr. of Anton are the proud parents of a son, born Jan. 12, at 8:09 p.m., in the University Hospital. He weighed 8 lbs. and 14 ozs. and was 20 inches long, and has been named Beau Wingo. Paternal grandparents are Mr. and Mrs. T. P. Wingo Sr. of Sudan and maternal grandparents are Dr. and Mrs. C. L. Fox of Austin.

THE ANTON LIONS Club met Monday, Jan. 18 in the school cafeteria. Guest speaker was Major Harry J. Hennigar Jr., he spoke on his combat missions in North Vietnam, where he was shot down and then rescued by a helicopter. Twenty-five members and two guests were present. Guests were Rev. Cecil M. Tune and Lonnie Timms. The next meeting will be Feb. 1, with Harold Phelan, County Attorney from Levelland to speak on the Little Drabbler program for 1971.

THE ANTON PTA met, Jan. 14, with approximately 100 persons in attendance. William Powell, principal of Dunbar High School in Lubbock, spoke on improving human relations. Jones from Estacado High School was a guest at the meeting. The Spring Variety Show was discussed and plans are underway for the entry blanks to be ready by Feb. 1st. All area talent is invited to enter. The next meeting will be Feb. 11, on the subject of "Advantages and Disadvantages of Open Space Schooling."

MR. AND MRS. John Smith of San Bernardino, Calif. are the parents of a baby girl, Stephenia Elaine. She was born Jan. 1, weighing 6 lbs. and 19 1/2 inches long. Great grandmother is Mrs. L. W. Hodges of Anton.

THE ANTON Junior Home Demonstration Club met Wednesday, Jan. 13, in the home of Mrs. John Tubbs. The members planned the programs and filled out the year books for 1971. Names for secret pals were drawn. The concession plans and work schedule for the Anton Young Farmers Community Sale was discussed.

THE ANTON 4-H Club met Tuesday evening, Jan. 7, in the Scout Hut. President Delwyn James presided over the business meeting. Mr. and Mrs. Rayburn Gartin, Mrs. Erlene Webb and Mrs. Betty Mott and six 4-H members were served refreshments.

THE TEXAS FFA president, Barham Fulmer, spoke to the Anton Student body Tuesday, Jan. 19. Barham is from Nacogdoches and graduated from there in 1970. He spoke on "choosing what you want to be in the future and working toward it." He stressed the point of "trying your hardest even though you don't always succeed." After his term as Texas FFA president, Barham plans to attend Texas A&M, with a major in Agriculture Economics.

MR. AND MRS. J. F. Sneed, Mrs. Jack Oakley and Miss Shirley Oakley visited Mr. and Mrs. Mike Sneed in Hobbs, N. M. Tuesday.

ORLIS LAMBETH is a patient in the Methodist Hospital.

MR. AND MRS. Shorty Flanary and family of Hobbs, N. M. visited her mother, Mrs. Lillie McGrew over the weekend.

MRS. J. L. HERRIN is in Highland Hospital.

MRS. LOREN RAPER is visiting relatives in Lubbock this week.

REV. AND MRS. Orval Reed missionaries to Guadalajara, Mexico were guest speakers at First Baptist Church Sunday night. Following services the group met in Fellowship Hall for fellowship and refreshments.

MR. AND MRS. A. A. Givens had as their guest last week his brothers and their wives, Mr. and Mrs. J. J. Givens of Phoenix, Ariz. and Mr. and Mrs. C. C. Givens of Wichita Falls. They also visited their sister, Mrs. Tom Webb at the Hospitality House in Littlefield.

## Area Basketball Roundup

### PEP TAKES BLEDSOE

The Pep Buffaloes took a win over the Bledsoe boys in loop action Friday night with a 77-62 win. Dave Shannon led the boys with 24 points. Randy Kuhler had 16, Billy Demel had 14 and Johnny Demel had 12 points for Pep.

### HORNS RIP AMHERST

The loop-leading Lazbuddie Longhorns raced past the Amherst Bulldogs Friday night for a district 5-B win, 57-43. Eddie Moates led the scoring for the Bulldogs with 20 points and Doug Cummings followed with 12. Alane Weaver sparked the Amherst girls on to a win by dumping in 36 points against Lazbuddie. The final score was Amherst 57, Lazbuddie 40.

### WOLVES SPLIT WINS

The Springlake-Earth dropped the boys varsity game Friday night at Springlake, by a 42-29. Hoyt Glasscock was the Spring scorer with 10 points. In the girls game the Earth lost over Bovina 62-31. Jimma Baker game scoring for Springlake points.

### BULLDOGS CLIP ELKS

The Anton Bulldogs kept in for the 5-B crown Friday night at down Cotton Center, 62-38. James Turnbow led the Dogs points. In the girls game Anton again loop win by a score of 34-25. Pam the high scorer for the Dogettes points.

### BULA TOPS PANTHERS

The Bula Bulldogs squeaked Witharral Panthers in loop game night. Bula won the game 48-42. Ron Risinger was the high scorer Bulldogs with 32 points. Johnny was the Witharral high point man points.

### SPADE TAKES PAIR

The Spade Longhorns ripped Nazareth Swifts in loop competition. Raymond Sewell hit for 15 points Longhorns. In the girls game the Spade team past Nazareth 78-44. Christie Adams scoring with 33 points. Debbie 25 and Linda Hopper had 20 points Spade squad.

### DAVE SHANNON lays out for another two-pointer to Pep an early lead in their bout against Bledsoe, Friday night.



GAIL ALBUS (10) and Mitzi Albus (41) gets set to assist an unidentifiable Pep player on a rebound during their bout against Bledsoe, Friday night.

## Area Basketball Roundup

THE ANTON 4-H Club met Tuesday evening, Jan. 7, in the Scout Hut. President Delwyn James presided over the business meeting. Mr. and Mrs. Rayburn Gartin, Mrs. Erlene Webb and Mrs. Betty Mott and six 4-H members were served refreshments.

THE TEXAS FFA president, Barham Fulmer, spoke to the Anton Student body Tuesday, Jan. 19. Barham is from Nacogdoches and graduated from there in 1970. He spoke on "choosing what you want to be in the future and working toward it." He stressed the point of "trying your hardest even though you don't always succeed." After his term as Texas FFA president, Barham plans to attend Texas A&M, with a major in Agriculture Economics.

MR. AND MRS. J. F. Sneed, Mrs. Jack Oakley and Miss Shirley Oakley visited Mr. and Mrs. Mike Sneed in Hobbs, N. M. Tuesday.

ORLIS LAMBETH is a patient in the Methodist Hospital.

MR. AND MRS. Shorty Flanary and family of Hobbs, N. M. visited her mother, Mrs. Lillie McGrew over the weekend.

MRS. J. L. HERRIN is in Highland Hospital.

MRS. LOREN RAPER is visiting relatives in Lubbock this week.

REV. AND MRS. Orval Reed missionaries to Guadalajara, Mexico were guest speakers at First Baptist Church Sunday night. Following services the group met in Fellowship Hall for fellowship and refreshments.

MR. AND MRS. A. A. Givens had as their guest last week his brothers and their wives, Mr. and Mrs. J. J. Givens of Phoenix, Ariz. and Mr. and Mrs. C. C. Givens of Wichita Falls. They also visited their sister, Mrs. Tom Webb at the Hospitality House in Littlefield.

### DAVE SHANNON lays out for another two-pointer to Pep an early lead in their bout against Bledsoe, Friday night.



DAVE SHANNON lays out for another two-pointer to Pep an early lead in their bout against Bledsoe, Friday night.

## SUNDAY

### CHANNEL 11

- 8:00 Faith For Today\*
- 8:30 Glory Road\*
- 9:00 Insight
- 9:30 Herald of Truth\*
- 10:00 Ask Your Minister\*
- 10:45 First Baptist Church\*
- 12:00 Meet the Press\*
- 12:30 New Senators\*
- 1:30 Universal Startime\*
- 2:30 Beetwen Special\*
- 4:00 Experiment in TV
- 5:00 Comment
- 5:30 Sunday Evening News\*
- 6:00 Evening Report\*
- 6:30 Walt Disney
- 7:30 Bill Cosby
- 8:00 Peggy Fleming\*
- 9:00 The Solid Ones
- 10:00 Final Report\*
- 10:30 "The Thrill of It All"
- 12:30 New Mexico Report\*
- 12:45 Sign Off

### CHANNEL 13

- 7:58 Sign On
- 8:00 Tom & Jerry\*
- 8:30 Perils of Penelope\*
- 9:00 Dral Roberts\*
- 9:30 Look Up and Live\*
- 10:00 Camera Three\*
- 10:30 Face The Nation\*
- 11:00 This Is The Life\*
- 11:30 Bible Story\*
- 12:00 Hockey Minnesota =
- 2:30 NFL Today\*
- 3:00 NFL Pro Bowl\*
- 4:00 Ladies\*
- 6:30 Hogan's Heroes\*
- 7:00 Ed Sullivan\*
- 8:00 Glen Campbell\*
- 9:00 The Honeymooners\*
- 10:00 Channel 13 News\*
- 10:15 News/Harry Reasoner\*
- 10:30 "Lady in Ermine"
- 12:00 Sign Off

### CHANNEL 28

- 8:30 Smokey the Bear\*
- 9:00 Johnny Quest\*
- 9:30 Cattanooga Cats\*
- 10:00 Bullwinkle\*
- 10:30 Discovery\*
- 11:00 De Todo Un Poco\*
- 12:00 Directions\*
- 1:00 NBA Basketball\*
- 3:15 Expose\*
- 4:15 4th Dimension\*
- 4:30 Roller Derby\*
- 5:20 Untamed World\*
- 6:30 Texas Tech Basketball
- 7:00 The FBI
- 8:00 "In Harm's Way" Part I
- 10:15 News Scope\*
- 10:45 Sign Off

## MONDAY

### CHANNEL 11

- 7:00 Early Report\*
- 7:05 Farm Report\*
- 7:25 Today's Weather\*
- 7:30 Today\*
- 8:25 Morning Report\*
- 8:30 Today\*
- 9:00 Dinah's Place\*
- 9:30 Concentration\*
- 10:00 Sale of the Century\*
- 10:30 Hollywood Squares\*
- 11:00 Jeopardy\*
- 11:30 Who, What or Where\*
- 11:55 Mid-Day Report\*
- 12:15 Community Closeup\*
- 12:30 Words and Music\*
- 1:00 Days of Our Lives\*
- 1:30 The Doctors\*
- 2:00 Another World-Bay City\*
- 2:30 Bright Promise\*
- 3:00 Another World-Somerset\*
- 3:30 Peyton Place
- 4:00 Matinee
- 5:30 NBC Nightly News\*
- 6:00 Evening Report\*
- 6:30 Red Skelton
- 7:00 Laughing
- 8:00 Movie—"City Beneath the Sea"
- 10:00 Final Report\*
- 10:30 Tonight Show\*
- 12:00 New Mexico Report\*
- 12:15 Sign Off

### CHANNEL 13

- 6:28 Sign On
- 6:30 Farm and Ranch News\*
- 7:00 CBS Morning News\*
- 8:00 Captain Kangaroo\*
- 8:00 The Lucy Show\*
- 9:30 Beverly Hillsbillies\*
- 10:00 Family Affair\*
- 10:30 Love Of Life\*
- 11:00 Where The Heart Is\*
- 11:25 CBS Midday News\*
- 11:30 Search For Tomorrow\*
- 12:00 Channel 13 News\*
- 12:30 As The World Turns\*
- 1:00 Love Is Many Splendored Things\*
- 1:30 Guiding Light\*
- 2:00 Secret Storm\*
- 2:30 Edge of Night\*
- 3:00 Matinee Theatre
- 3:30 The Three Stooges\*
- 5:00 Gomery Phyle\*
- 5:30 CBS Evening News\*
- 6:00 Channel 13 News\*
- 6:15 Channel 13 Weather\*
- 6:20 Channel 13 Sports\*
- 6:30 Gunsmoke\*
- 7:30 Here's Lucy\*
- 8:00 Mayberry R. F. D.\*
- 8:30 Girls Day Show\*
- 9:00 Carol Burnett\*
- 10:00 Channel 13 News\*
- 10:20 Channel 13 Weather\*
- 10:30 "Sentimental Journey"
- Maureen O'Hara
- 12:15 Sign Off

### CHANNEL 28

- 9:30 Eddy Nicholson\*
- 10:00 Jack LaLanne\*
- 10:30 That Girl\*
- 11:00 Bewitched\*
- 11:30 A World Apart\*
- 12:00 Komment\*
- 12:30 Let's Make a Deal\*
- 1:00 The Newlywed Game\*
- 1:30 Dating Game\*
- 2:00 General Hospital
- 2:30 One Life To Live\*
- 3:00 Dark Shadows\*
- 3:30 All My Children\*
- 4:00 Comedy Kapers\*
- 4:30 Dennis the Menace\*
- 5:00 ABC Evening News\*
- 5:30 Gilligan's Island\*
- 6:00 News Scope\*
- 6:30 Let's Make a Deal\*
- 7:00 Newlywed Game\*
- 8:30 The Real Game\*
- 9:00 "In Harm's Way" Part II
- 10:00 News Scope\*
- 10:35 The Dick Cavett Show\*
- 12:00 Sign Off

# TELEVISION SCHEDULE

## TUESDAY

### CHANNEL 11

- 6:30 Julia\*
- 7:00 Don Knotts\*
- 8:00 Movie—"House of the Sun" James Garner
- 10:00 Final Report\*
- 10:30 Tonight Show\*
- 12:00 New Mexico Report\*
- 12:15 Sign Off

### CHANNEL 13

- 6:30 Beverly Hillsbillies\*
- 7:00 Green Acres\*
- 7:30 Hee Haw\*
- 8:30 "Moon Over Miami" Don Ameche B. Grabie
- 10:00 Channel 13 News\*
- 10:20 Channel 13 Weather\*
- 10:30 "Forbidden Street"
- 12:16 Sign Off

### CHANNEL 28

- 6:30 Mod Squad\*
- 7:00 "The Feminist & The Fuzz"
- 9:00 Marcus Welby, M. D.\*
- 10:00 News Scope\*
- 10:35 Dick Cavett\*
- 12:00 Sign Off



## WEDNESDAY

### CHANNEL 11

- 6:30 Men From Shiloh\*
- 8:00 Kraft Music Hall\*
- 9:00 Wildlife Management\*
- 10:00 Final Report\*
- 10:30 Tonight Show\*
- 12:00 New Mexico Report\*
- 12:15 Sign Off

### CHANNEL 13

- 6:30 Special Children's Health\*
- 7:30 To Rome With Love\*
- 8:00 Medical Center\*
- 9:00 Hawaii Five O\*
- 10:00 Channel 13 News\*
- 10:20 Channel 13 Weather\*
- 10:30 "Platinum High School"
- 12:15 Sign Off

### CHANNEL 28

- 6:30 Courtship of Eddie's Father\*
- 7:00 Room 222
- 7:30 The Smith Family\*
- 9:00 Johnny Cash\*
- 9:00 The Young Lawyers\*
- 10:00 News Scope\*
- 10:35 Dick Cavett\*
- 12:00 Sign Off

## THURSDAY

### CHANNEL 11

- 6:30 Flip Wilson\*
- 7:30 Ironside\*
- 8:30 Nancy\*
- 9:00 Dean Martin\*
- 10:00 Final Report\*
- 10:30 Tonight Show\*
- 12:00 New Mexico Report\*
- 12:15 Sign Off

### CHANNEL 13

- 6:30 Family Affair\*
- 7:00 Jim Nabors\*
- 8:00 "Return to Payton Place"
- 10:00 Channel 13 News\*
- 10:20 Channel 13 Weather\*
- 10:30 "Frontier Marshal"
- 11:55 Sign Off

### CHANNEL 28

- 6:30 Alias Smith & Jones\*
- 7:30 Bewitched\*
- 8:00 Make Room for Granddaddy
- 8:30 Dan August\*
- 9:30 This Is Your Life\*
- 10:00 News Scope\*
- 10:35 The Dick Cavett Show
- 12:00 Sign Off

## FRIDAY

### CHANNEL 11

- 6:30 Ringling, Barnum Bailey Circus\*
- 7:30 Name of the Game\*
- 9:00 Strange Report\*
- 10:30 Tonight Show\*
- 12:00 New Mexico Report\*
- 12:15 Sign Off

### CHANNEL 13

- 6:30 Interns\*
- 7:30 New Andy Griffith Show\*
- 8:00 Movie—"Rounders" Henry Fonda, Glenn Ford\*
- 10:00 Channel 13 News\*
- 10:20 Channel 13 Weather\*
- 10:30 "Remember The Day"
- 12:10 Sign Off

### CHANNEL 28

- 6:30 The Brady Bunch\*
- 7:00 Nancy & The Professor\*
- 7:30 The Partridge Family\*
- 8:00 That Girl\*
- 8:30 The Odd Couple\*
- 9:00 Love, American Style\*
- 10:00 News Scope\*
- 10:35 Dick Cavett\*
- 12:00 Sign Off

## SATURDAY

### CHANNEL 11

- 7:00 Tom Foolery Show\*
- 7:30 Heckle and Jackie
- 8:00 Woody Woodpecker\*
- 8:30 The Bugaloos\*
- 9:00 Dr. Doolittle\*
- 9:30 The Pink Panther\*
- 10:00 H. R. Pufnstuf\*
- 10:30 Here Comes the Grand
- 11:00 Super Elastic Plastic\*
- 11:30 Sloggies\*
- 12:00 Helen of Troy
- 2:00 College Basketball A
- 4:00 Universal Startime\*
- 5:00 Wild Kingdom\*
- 5:30 Sat. Night News\*
- 6:30 Andy Williams
- 7:30 Movie—"Operation Cr
- 10:00 Final Report\*
- 10:30 Movie—"Gambit" Shirley McLaine
- 12:30 New Mexico Report\*
- 12:45 Sign Off

### CHANNEL 13

- 6:58 Sign On
- 7:00 Bugs Bunny\*
- 8:00 Sabrina\*
- 9:00 Josie
- 9:30 Harlem "Jebetrotten"
- 10:00 Archie Funhouse
- 11:00 Scooby Doo\*
- 11:30 The Monkees\*
- 12:00 Dastardly and Muttler\*
- 12:30 The Jetsons\*
- 1:00 Larry Kane Show\*
- 2:00 Wrestling\*
- 3:00 1st Annual Golf Clash\*
- 4:30 Bill Anderson Show\*
- 5:00 Death Valley Days\*
- 5:30 News w/Roger Mudd\*
- 6:00 News, Weather, Sports
- 6:30 Mission Impossible\*
- 7:30 My Three Sons\*
- 8:00 Arnie\*
- 8:30 Mary Tyler Moore\*
- 9:00 Mannix\*
- 10:00 Channel 13 News & Weather\*
- 10:15 "Luck of the Irish"
- 12:05 Sign Off

### CHANNEL 28

- 8:00 Lancelot Link\*
- 9:00 Jerry Lewis\*
- 9:30 Double Deckers\*
- 10:00 Hot Wheels\*
- 10:30 Sky Hawks\*
- 11:00 The Monkees\*
- 11:30 The Hardy Boys\*
- 12:00 American Bandstand\*
- 1:30 Roller Derby\*
- 2:30 Pro Bowlers Tour\*
- 4:00 Wide World of Sports\*
- 5:30 Andy Williams Open\*
- 6:30 Lawrence Welk\*
- 7:30 Pearl Bailey\*
- 8:30 "Dark Command"
- 10:00 "Time Limit"

# "WOW"

## MOTOROLA®

### INSTA-MATIC COLOR

PRESS ONE BUTTON  
PRESTO . . . . A SHARP, BRIGHT COLOR-  
CORRECTED PICTURE-PRICED SO LOW  
YOU WON'T BELIEVE IT

# "NOW" AT PATS RECORD CENTER

**EARLY AMERICAN STYLING**  
Model WU83CSA. Lavish detailing highlights this fine expression of Colonial furniture design. Genuine Birch veneers and select hardwood solids. Brushed Glaze Maple finish. 33 1/2" wide, 29 1/2" high, 18 1/2" deep. (add 4 1/4" to depth for tube cap.)



### 8th Take Win Lubbock Team

Littlefield 7th and 8th played a pair of games against Christ the King in Littlefield Thursday evening and won both. The 7th won by 25-19 and the 8th through two overtimes to win 26-22. McCain was the top scorer for the 7th with two goals and three points. He dumped for seven points. Top scorers were Bill Turner and Dean Brown with five grabs each. The 8th hit on nine of 34 field shots for 26 per cent accuracy. From the free throw line the 8th made seven of 11 attempts for 64 per cent accuracy. Littlefield had 26 turn-overs to Christ the King's 12.

Scorers for the Cats were Turner with four, John Baiza, Donald and Mike Williams with three, and Ken Turner and Rayford with one each. McCain led the 8th offensively and he hit the nets for four goals and a free shot for nine points. McCain led the rebounding with 12 grabs. Top rebounders were Ricky Hodge with nine and seven respectively.

The 8th hit only 19 per cent of their shots against Christ the King. They made eight out of 43 attempts. At the free throw line Littlefield hit on 10 of 19 shots for 53 per cent accuracy. Littlefield had 20 turn-overs. Scorers in the double overtime win were Jimmy Batson and Benny Williams with each. Ricky Hodge with three, Brockington with two points, Carl and Connie Bowman with one each.

The 8th is now 1-3 for the season while the 7th holds a 2-10 record. Both teams will play against the Plainview Estacado on Monday in Littlefield.

### WIN BOWLS TO VEGA

Littlefield swatted Sudan, 62-30, Friday night against Olton leading the scoring David Weaver was high for Sudan with 15 points. Vega took an early lead and front. 29-15 at half time. The girls took a fall from Vega, also. Pickett lead the Sudan scoring in the second half that ended on the wrong side of a 3-1.

## BOWLING NEWS

Team	Points	Wins
Littlefield	4	0
Olton	1	1
Christ the King	1	1
Plainview	1	1
Estacado	1	1
Auto	1	1
Wesley	1	1

League	Points	Wins
House of Beauty	11	1
Queen	10	2
Beauty Shop	7	5
Texaco	6	6
Tram	4	8
Laundry	4	8
Beauty Shop	3	9
Beauty Shop	3	9

Miss	Points	Wins
Fina	16	4
Peanuts	14	6
Auto	13 1/2	10 1/2
Shari	11	9
Anton	10 1/2	9 1/2
Ston	4	16
Conat's Fina	3	17

**PINCH**  
Lampard tied four Houston club hitting records in 1970 (most games, most times at bat, most times reaching first base, most walks). As a team, the Astros had a .261 pinch-hitting average, Lampard's best in history.

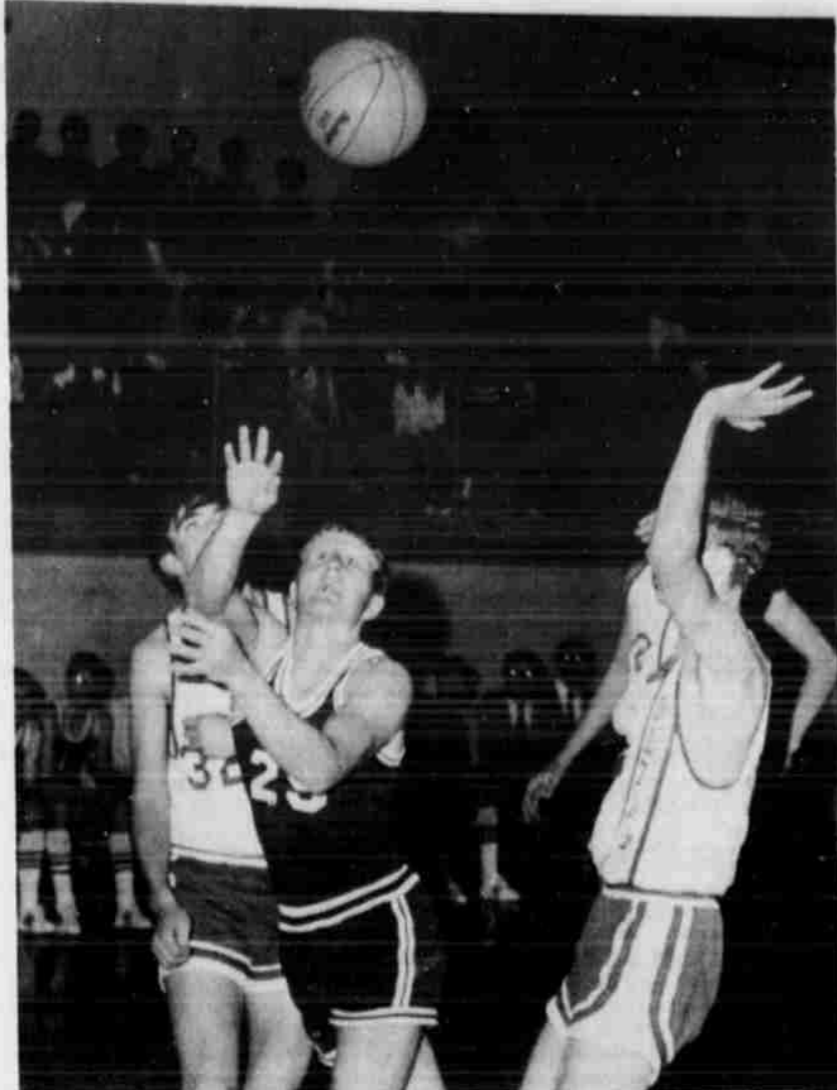

MATT GILES gets tripped up as he goes in for a layup against the Olton Mustangs. Defending for the Olton squad is Mickey Crowder, 32 in white. Olton won the game by 98-44.

### MACKAY HIGH POINTER

## Olton Trips JV, 58-47

Allan Mackey led the scoring for the JV against Olton with five buckets and four free throws for 14 points. Randy Dayton was the only other Littlefield in double digits with 12 points. Top rebounders for the Cats were Donald Britt with eight, Charles Smith with seven and Mackey with six. The Wildcat JV hit nine of 21 free throw attempts for 43 per cent accuracy. From

the field the Cats hit 19 of 52 shots for 37 per cent accuracy. Littlefield committed 23 turn-overs to Olton. Others scoring for Littlefield were Charles Smith with nine points, Randy Trotter with six, Kenneth Albert with four and Britt with two points. The scoring went:  
Littlefield 10-24-32-47  
Olton 17-26-35-58



J. E. JOHNSON takes a shot from under the bucket and drags an Olton player with him. Kim Hill watches for a rebound in the background for Littlefield.

# Parsons Paces Mustangs In 98-44 Win Over Cats

The Littlefield varsity and JV dropped a pair of games to the Olton Mustangs Friday night at Olton. The Mustang varsity ripped Littlefield by 98-44, the Olton JV won their game 58-47. Mike Parsons was the leading scorer for the game for the Mustangs with 12 goals and six free throws for 30 points. Parson's 30 points set an Olton high individual scoring record. High scorer for the Wildcats was Mike Carter with three

baskets and two free shots for 11 points. Top rebounders in the game were Parsons and Steve Stockdale with nine grabs each for Olton and Kim Hill and Dennis Hartley with eight and four respectively for the Wildcats. Littlefield hit 13 out of 42 field goal attempts for 31 per cent accuracy. At the free throw line the Cats hit 16 shots of 31 attempts for 52 per cent accuracy. Littlefield committed 32 turn-overs to Olton.

Olton hit for 41 goals of 83 attempts for 49 per cent accuracy. At the free throw line the Mustangs scored on 16 of 22 shots for 73 per cent accuracy. The Mustangs turned the ball over to the Wildcats only nine times. The Wildcats are now 0-7 in loop action while the Mustangs hold a 3-4 record. Littlefield 12-16-31-44  
Olton 21-52-77-98

## Loaded with savings

MORTON FROZEN DINNERS	CHICKEN, BEEF, MEAT LOAF, TURKEY, SALISBURY STEAK	11 OZ	39¢
NEW BORN PAMPERS		30 COUNT	\$1.39
KLEENEX Facial Tissue	WHITE & ASSORTED	200 COUNT	29¢
SHURFRESH EGGS MEDIUM		DOZEN	19¢
IVORY LIQUID		22 OZ	49¢
SHURFINE PEANUT BUTTER		12 OZ JAR	49¢
GAIN	GIANT SIZE		69¢
CELLO BAG CARROTS		BAG	10¢
SHURFINE TUNA	CHUNK STYLE		45¢
Morton Pot Pies	MORTON POT PIES	CHICKEN, BEEF & TURKEY	8 OZ
			4/69¢
TEXAS JUICY ORANGES		5 LB BAG	39¢
SHURFINE SALAD DRESSING		QUART	57¢
HORMEL WEINERS		12 OZ PKG	49¢
ELLIS LARGE LIMA BEANS		NO 300 CAN	2/29¢
SHURFINE SUGAR		5 LB BAG	29¢
CHOICE CHUCK ROAST		POUND	69¢
SHURFINE MUSHROOMS		2 OZ	33¢
ROXEY DOG FOOD		TALL CAN	3/25¢
MARGARINE			29¢
SPARE RIBS	NICE & MEATY	LB	39¢
ALBERTO VO 5 HAIR SPRAY		17 OZ CAN	\$1.79

### WHO'S WHO?

The first five people who guess our Who's Who for this series will get a free RPM record.

Our Who's Who for this series is James Settle, Principal in the Littlefield Public school system.



**Western Auto**  
306 PHELPS AVE. LITTLEFIELD

DIAL 385-4481  
FOR CLASSIFIEDS

## ZENITH CHROMACOLOR PRESENTS THE BASKETBALL SCHEDULE



Jan. 26  
Littlefield at Friona  
Olton at Lockney  
Hart at Sudan  
Springlake-Earth at Vega  
Anton at Spade  
Amherst at Nazareth  
Bula at Three Way  
Whitharral at Bledsoe  
Whiteface at Pep

AMERICA'S NO. 1 SELLER  
**ZENITH CHROMACOLOR**  
LITTLEFIELD TV SERVICE

**PIONEER SUPERMARKET**  
LEE HAYNES 205 WEST 3rd. ALVIS TUBBS





"I'm quite sure I can fix it if only I knew how this confounded hood opens!"

## Rep. Bill Clayton Returns From Conflab

State Rep. Bill Clayton of Springlake has just returned from a two-day meeting with other state legislators in Washington, D. C., on programs and problems requiring effective working relationships between state officials and the federal government. Rep. Clayton served with 65 other state legislators from 37 States on the National Legislative Conference's Intergovernmental Relations Committee which met on Friday and Saturday, Jan. 8 and 9, with Congressional and Administration officials. As chairman of the Committee's Task Force on Natural Resources, Clayton spent considerable time working with federal and state officials on programs affecting conservation, resources management, air and water quality, and other aspects of environmental control of importance to the States. Give-and-take discussions were conducted between Task Force members and representatives of the Federal Council on Environmental Quality, and the Environmental Protection Agency.

The Intergovernmental Relations Committee is a vehicle by which state legislators actively contribute to federal decisions having a state impact. The Committee formulates legislators' views on significant federal-state issues, and then communicates them through testimony and informal contacts to congressional committees and federal agencies.

Upon returning, Rep. Clayton noted that "because of the complexity and nature of problems facing this Nation, all levels of government must take an active part in their solution." He called for a continued reshaping of the governmental process, specifically the added perspective and increased involvement by representative groups of state legislators such as the Intergovernmental Relations Committee.

Priority issues considered by the full Committee included urban affairs, government operations, human resources, public safety, natural resources, and commerce and transportation.

The speaker at a closed luncheon session was William D. Ruckelshaus who recently was appointed administrator of the newly-created Environmental Protection Agency. He discussed his agency's efforts to enforce air and water quality control standards and related cooperation with state officials. Policy positions developed by the Committee will be reported in August to the annual meeting of the National Legislative Conference. The National Legislative Conference is an association of all state legislators and legislative service personnel of the fifty States.



LITTLEFIELD WOODMEN and their wives attended an officer installation ceremony in Lubbock Friday night, Jan. 15. Officers from the Woodman Court and Woodman Camp have now taken on their new responsibilities. State Manager Hoyt Davis of Abilene, to the left foreground, was guest speaker for the event.

## District Cancer Workshop Conducted For Officials

A district workshop for District Three-S of the American Cancer Society, Texas Division, was conducted Tuesday in Lubbock at the Red Raider Inn.

Hubert Henry of Littlefield, one of the district directors, presided for the general and luncheon sessions.

During the morning session, Mrs. Pete McLaughlin, district director from Plainview, presented the "American Cancer Society program." Following her presentation, Dr. Gerald Woolman, campaign chairman from Lubbock County, spoke on the "Need for Crusade."

Group sessions were conducted to orient workers on the various drives. Mrs. Thurman Lewis of Earth, co-crusade chairman of Lamb County, spoke on "House-To-House" drives; Mrs. Pete McLaughlin spoke on "Special Gifts and Business"; and Mrs. Frankie Mills of Hale County spoke on "Crusade and Publicity Chairmen."

Melvin Rape of Olton, vice president of the Lamb County Chapter, presented the invocation for the luncheon session, followed by "Points For Special Emphasis" by Earl Jones of Brownfield, president of the Terry County chapter. Mrs. McLaughlin outlined the goals for the 20 counties in the district.

The initial challenge to the workers was presented by Leon Harris of Lubbock.

**LITTLEFIELD SCHOOL LUNCH MENU!**

MONDAY: Sloopy Joes on a bun, green salad, baked beans, milk and rice pudding.

TUESDAY: Fried chicken, candied sweet potatoes, blackeyed peas, rolls, milk and peanut butter cookies.

WEDNESDAY: Pizza (meat and cheese), tossed salad, buttered corn, milk and brownies.

THURSDAY: Pinto beans, mixed greens, spring salad, cornbread, milk and fruit cobbler.

FRIDAY: Super dogs, tossed salad, Spanish rice, milk and cinnamon rolls.

## Americanism Theme For Anton Study Club

ANTON--The Anton Study Club met at the home of Mrs. Sid Landers Monday night, with Mrs. Pat Byrum, co-hostess. Nineteen members were present.

Theme of the program was "Americanism is-Keeping America Beautiful." The program leader was Mrs. H. G. Timms. Members answered roll call with "the most interesting spot in Texas I have visited." Mrs. Jack Grace and Mrs. Hoyt Cranfill presented a program on: Lakes, Rivers, Wildflowers, and Parks in Texas. Mrs. Jack emphasized the importance of each Texan doing his share to preserve the beauty and usefulness of the environment for future generations of Texas.

During the business session Mrs. Orval Williams, president, reported on the workshop held in Lubbock on making reports to Caprock district TFWC. All reports will be due February 15.

The next meeting, February 1, at the home of Reece Pritchard. Mrs. Herring will be in charge of a program on "Drug Symptoms." On February 15 there will be a program in conjunction with the Lions Club "Americanism," with Kay of Lubbock College as guest speaker.

\*\*\*\*\*

11	12	1
10	↑ TIME IS RUNNING OUT	2
9		3
8	↓	4
7	6	5

\*\*\*\*\*

**STACY-MASON Home Furnishings**  
418 PHELPS AVE. PHONE 385-4120 LITTLEFIELD  
LEVELLAND & BROWNFIELD

# BEEF SALE

NOW WE HANDLE ONLY U.S.D.A. CHOICE BEEF

# 10% OFF

ON ALL STEAKS - ROASTS AND GROUND MEAT

SATISFACTION GUARANTEED

### BOOKMOBILE SCHEDULE

The High Plains Bookmobile will be in this area this week.

Wednesday, Jan. 27:  
Whiteface #1, 9:30-10:30;  
Whiteface #2, 10:30-11:40; Lehman, 11:05-11:30; Bledsoe, 12-1; and Maple, 2:15-3:15.

Thursday, Jan. 28: West Camp, 9:15-10:15; Iariat, 10:30-11:30; and Bovina, 12-3:30.

Friday, Jan. 29: Lums Chapel, 10-10:45; Spade, 12-1:30; Hart Camp, 1:45-2:30; and Fieldton, 2:45-3:30.

Saturday, Jan. 30: Olton, 9:15-11:45 and Amherst, 1:15-3:30.

### WMU Completes Taiwan Study

BULA-WMU met Tuesday afternoon at the church to complete their current study book on "Taiwan", with Mrs. Black conducting the class. Mrs. Richardson read the call to prayer calendar and Mrs. Pierce gave the prayer. Following study the group had a social and secret pals were revealed and names were drawn for another year. Refreshments of brownies, cheese cracker sandwiches and pops were served to those present. Attending were Meses. P. R. Pierce, Fred Locker, E. W. Black, Rowena Richardson, E. O. Battles, C. A. Williams, and Miss Vina Tugman.

### FHA Plans Annual Banquet

ANTON--The Anton High School Future Homemakers of America met Jan. 12 and 13 to make plans for their annual Sweetheart Banquet. It has been scheduled for Feb. 13 in the school cafeteria. Candidates for sweetheart and pal boy were nominated. Nominated for sweetheart were Danny Fisher, senior; Bill Walthall, junior; and Mark Walthall, sophomore. Pal Boy nominees were Danny Spradley, senior; James Turnbow, junior; and Brent Couch, sophomore. Freshmen girls have started working toward their junior degrees. The FHA area meeting will be Feb. 27 and 28 in Lubbock.

<b>MELLORINE</b>	BORDEN'S 1/2 GALLON	<b>39¢</b>
<b>ICE CREAM</b>	BORDENS 1/2 GALLON	<b>69¢</b>
<b>BUTTERMILK</b>	BORDEN'S 1/2 GALLON	<b>59¢</b>
<b>MARGARINE</b>	PARKAY LB.	<b>29¢</b>
<b>POTATOES</b>	10 Lb. Bag	<b>69¢</b>
<b>CARROTS</b>	Lb.	<b>2/23¢</b>
<b>TISSUE</b>	4 Pak	<b>37¢</b>
<b>DEODORANT</b>	Family Size	<b>98¢</b>
<b>BREAD</b>	TENDERCRUST	<b>2 FOR 47¢</b>
<b>EGGS</b>	X.I.T. MEDIUM DOZEN	<b>47¢</b>
<b>RICE</b>	28 Oz. Box	<b>33¢</b>
<b>COTTAGE CHEESE</b>	2 Lb.	<b>73¢</b>
<b>CORN CHIPS</b>	King Size	<b>45¢</b>
<b>TIDE</b>	GIANT SIZE	<b>77¢</b>

**Foust Food**  
STORE HOURS 8 A.M.-7 P.M.

# BUY Kelvinator AND GET THE TOTAL CONVENIENCE APPLIANCE

## SAVE NOW DURING OUR JANUARY CLEARANCE

<p><b>28" FOODARAMA With Icemaker</b> Freezer Section Features: • Automatic Icemaker • No Frost Cold • Shielded Light • Four Freezer Door Shelves • Slide Basket • Three Freezer Shelves.</p> <p>Refrigerator Section Features: • Automatic Defrosting • Three Cam-Lever Shelves • Large Crisper • Egg Chest • Full Width Dairy Chest</p> <p>Model 99CN Reg. \$369.95 <b>\$309.95</b></p>	<p><b>30" ELECTRIC RANGE</b> Quality cooking benefits: • Infinite Heat Switches • Automatic Oven Timer • Even Heat Flow Oven • Adjustable Broiling • Convenient Recycled Top • Fast Oven Pre-Heat</p> <p>Quality Cleaning Benefits: • Self-cleaning Oven • Plug-out Surface Units • Removable Switch Knob</p> <p>Reg. \$309.95 <b>\$219.95</b></p> <p>GAS MODELS AVAILABLE</p>
<p><b>NO-FROST TRIMWALL REFRIGERATOR-FREEZER</b></p> <ul style="list-style-type: none"> <li>• 16.7 Cu. Ft.</li> <li>• 151.6 Lb. Freezer</li> <li>• Left Or Right Opening Doors</li> <li>• Three Sliding Shelves</li> <li>• Covered Meat Pan</li> <li>• Dairy Chest</li> <li>• Twin Crispers.</li> </ul> <p>Reg. \$359.95 <b>\$299.95</b> With Working Trade</p> <p>Model 167DW</p>	<p><b>AUTOMATIC DISHWASHER</b> Portable-Convertible</p> <ul style="list-style-type: none"> <li>• Laminated Top</li> <li>• Front Loading</li> <li>• Pan Rack</li> <li>• Automatic Timer</li> <li>• Large Silverware Basket</li> <li>• Rinse Additive Dispenser</li> <li>• Drying Cycle</li> <li>• Easy-to-use Controls</li> </ul> <p><b>\$229.95</b> Model U970C</p>
<p><b>AUTOMATIC HEAVY DUTY</b></p> <ul style="list-style-type: none"> <li>• 2-18 Pound C</li> <li>• Water Saver II</li> <li>• Recirculating</li> <li>• Cycle Dial Set</li> <li>• Water Temp</li> <li>• Two Speed S</li> <li>• Three Step R</li> </ul> <p>Model W620E <b>\$239.95</b></p>	<p><b>TWO CYCLE. TWO TEMPERATURE AUTOMATIC DRYER</b></p> <ul style="list-style-type: none"> <li>• Permanent Press Tumble</li> <li>• Two Temperatures</li> <li>• Flexible Timer</li> <li>• Automatic Timer</li> <li>• Convenient Liner Tray</li> <li>• Dual-Action Thermostat</li> <li>• Large Blower</li> <li>• Color Stylings</li> </ul> <p>Reg. \$149.95 <b>\$134.50</b></p> <p>Model DE421C</p>

**LITTLEFIELD TV SERVICE**  
311 West 4th "WE SERVICE WHAT WE SELL" Kennedy V. CET 83  
Phone 385-3522

DIAL 385-4481 FOR CLASSIFIEDS